

# PRODUCT GUIDE

marmoleum® | mct | flotex® | allura | eternal | coral® | impressa®



creating better environments

**forbo**

FLOORING SYSTEMS

# BENEFITS OF MARMOLEUM

## Ergonomics

Marmoleum provides the necessary stability and traction for comfortable foot traffic. Marmoleum offers low resistance to wheeled traffic, providing easier navigation while helping reduce pains and strains related to pushing and pulling when compared to other flooring types.

## Infection Control

Marmoleum's ability to inhibit the growth of bacteria stems from the natural raw materials that go into its production. An inherent property of the product, the bacteriostatic qualities of Marmoleum won't diminish over time, giving peace of mind and constant protection from the moment it is installed.

Marmoleum is a supplement to and not a substitute for standard infection control practices and has been shown to reduce microbial contamination\*, but does not necessarily prevent cross contamination or infections; users must continue to follow all current infection control practices.

\*Based on Independent Laboratory Testing

## Non Heat welded Marmoleum

Marmoleum, which is naturally PVC and Plasticizer free, no longer requires heat welding to achieve hygienic, water tight seams when installed with Forbo adhesives. This is due to continuing advancements made by Forbo Flooring Systems over the past decades in our water-based adhesive technologies, combined with Marmoleum® TopShield™ occupancy ready factory finish. Independent 3rd party research shows that non heat welded Marmoleum seams are as hygienic as heat welded sheet vinyl saving precious installation time and money.

## Cost-effective

Marmoleum is cost-effective. Marmoleum with TopShield pro delivers long-lasting appearance retention and provides the lowest cost of ownership flooring solution over its lifetime. Marmoleum is engineered to withstand heavy foot traffic and has superior scuff and scratch resistance, coupled with the ability to repair the surface if damage occurs. These features, combined with a 10-year no-finish warranty, allows for an industry lowest cost of ownership.

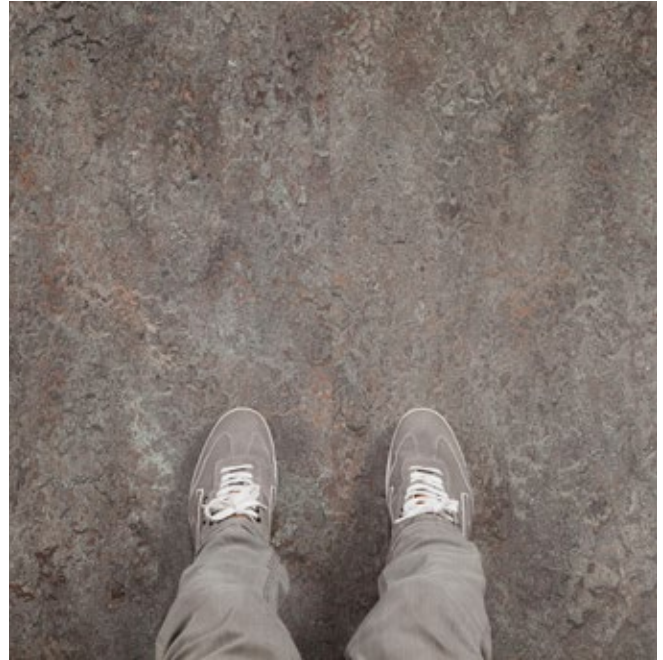

Non-heat welded Marmoleum

# topshield<sup>TM</sup> PRO



# DURABLE

## Adhesive

Marmoleum is installed into wet adhesive, ensuring a 100% bond to the substrate. This type of installation helps prevent damage from topical moisture, providing a physical barrier to the intrusion of maintenance chemicals. This secure type of installation also helps prevent damage caused by pivot point movements of casters. Forbo offers a wide variety of high moisture resistant adhesives to fit the needs for many projects.

## Naturally PVC, Phthalate and Red List Free

Marmoleum does not contain PVC, Phthalates, or Styrene providing a safe and low emitting floor. Marmoleum can help with LEED, Well, and ILF Living Building Challenge credits.

## Durable

Thanks to its natural ingredients, Marmoleum gets more durable over time and features a 30-year System Service Life and a 30- year warranty.

## Scratch resistant

Marmoleum is protected by TopShield, a double UV cured, water-based finish that provides occupancy-ready, clean-and-go installation and is repairable. In addition to Marmoleum's 30-year warranty, it also features an excellent 10-year no-finish warranty.





## marmoleum® modular textura

- 7 organic linear designs embossed with realistic wood patterns
- USDA Certified 100% biobased content
- Naturally phthalate and plasticizer free
- Contributes to LEED® credits
- 30-year system service life

10" x 40" approx. (25cm x 100cm)



te3573 | trace of nature



te5231 | cliffs of moher



te5217 | withered prairie

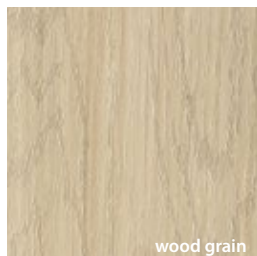

te5230 | white wash



te5235 | north sea coast



te5229 | fresh walnut



te5218 | welsh moor

## marmoleum® modular slate

- 4 colors inspired by the natural texture of stone.
- USDA Certified 100% biobased content
- Naturally phthalate and plasticizer free
- Contributes to LEED® credits
- 30-year system service life

10" x 20" approx. (25cm x 50cm)  
20" x 20" approx. (50cm x 50cm)



te3747 | lakeland shale

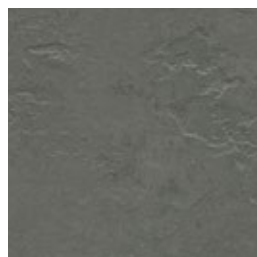

te3745 | cornish grey

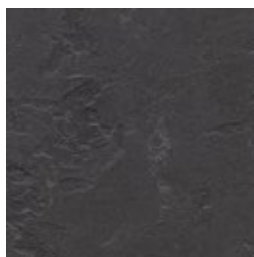

te3725 | welsh slate

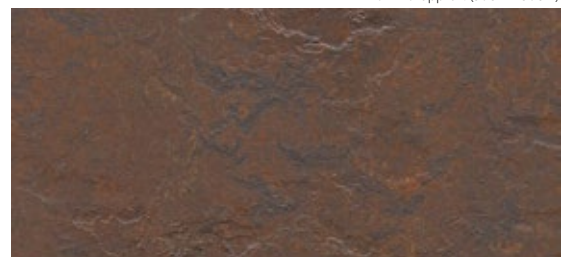

te3746 | newfoundland slate



# marmoleum® modular striato

- 12 modern linear designs add an extra dimension to your space
- USDA Certified 100% biobased content
- Naturally phthalate and plasticizer free
- Contributes to LEED® credits
- 30-year system service life

10' x 40' approx. (25cm x 100cm)



t5232 | rocky ice



t3575 | white cliffs



t5230 | white wash



t5235 | north sea coast



t5225 | compressed time



t5217 | withered prairie



t3573 | trace of nature



t5229 | fresh walnut

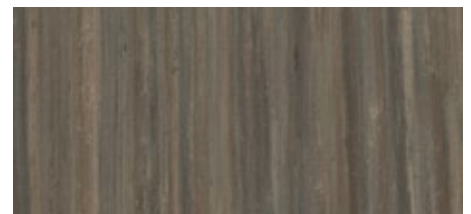

t5231 | cliffs of moher



t5226 | grey granite

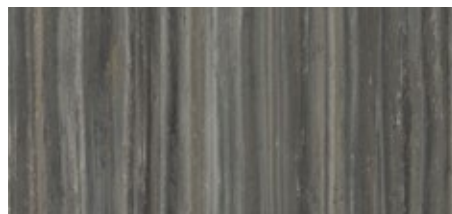

t5237 | black sheep

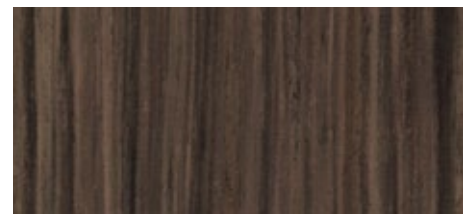

t5218 | welsh moor



# marmoleum® modular marble

- 15 colors of concrete structures in cool and warm greys
- USDA Certified 100% biobased content
- Naturally phthalate and plasticizer free
- Contributes to LEED® credits
- 30-year system service life

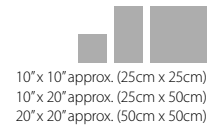

t3136 | concrete



t2713 | calico

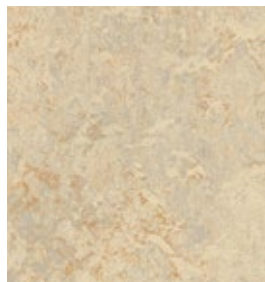

t3120 | rosato



t2707 | barley



t3407 | donkey island



t3234 | forest ground



t3232 | horse roan



t3233 | shitake



t3405 | granada



t3216 | moraine

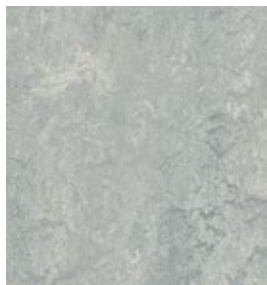

t2621 | dove grey



t3053 | dove blue



t3146 | serene grey



t2629 | eiger

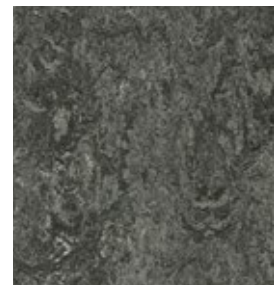

t3048 | graphite



## marmoleum® modular color

- 9 vibrant colors ensure a diverse palette for endless possibilities
- USDA Certified 100% biobased content
- Naturally phthalate and plasticizer free
- Contributes to LEED® credits
- 30-year system service life

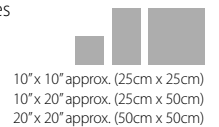

t3131 | scarlet

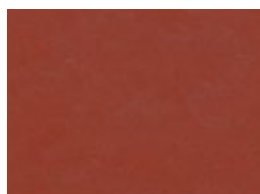

t3352 | berlin red



t3354 | pumpkin yellow

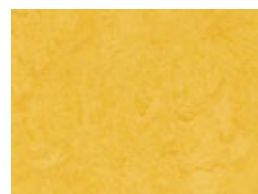

t3251 | lemon zest

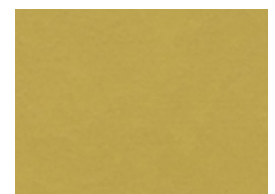

t3362 | yellow moss



t3238 | laguna



t3030 | blue



t3358 | petrol



t3258 | refreshing green

## marmoleum® modular shade

- 10 colors inspired by natural shades
- USDA Certified 100% biobased content
- Naturally phthalate and plasticizer free
- Contributes to LEED® credits
- 30-year system service life

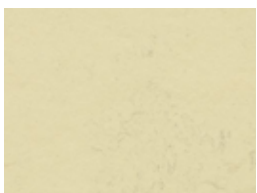
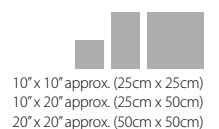

t3722 | stardust

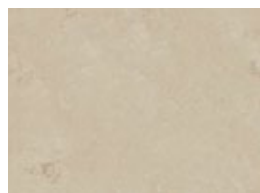

t3711 | cloudy sand



t3716 | mercury



t3717 | neptune

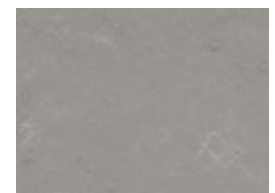

t3718 | pluto

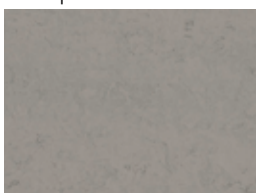

t3704 | satellite

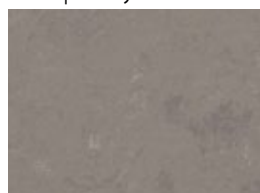

t3702 | liquid clay

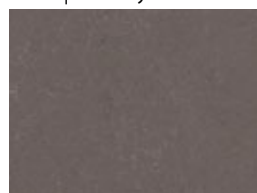

t3568 | delta lace

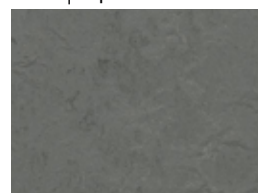

t3745 | cornish grey

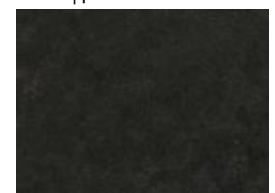

t3707 | black hole

















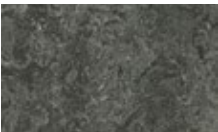



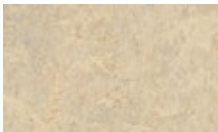
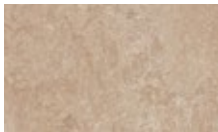









# mct essentials | elementals with topshield<sup>PRO</sup>

- **MCT Coordinates!** Our new collection features pops of bright color combined with a neutral base to create balance in a range of inspirational colors, ensuring efficiency and harmony of design. MCT's organic marbled texture provides a visual connection with nature bringing the outdoors in, while working well with primaries, secondary and tertiary colors. This new palette opens the door to creative and inspiring installations that define spaces, create paths and improve the environment.
- MCT EZon Guaranteed installed cost \$3.90 - \$5.45 ft<sup>2</sup> (Find Pricing Guarantee at [www.forboflooringna.com/mct](http://www.forboflooringna.com/mct))
- EZvations adhesive solutions are available for installations with no need for moisture testing.
- Clean and Go – immediate occupancy; no initial maintenance required
- Naturally healthy floor mitigates mold risk and is naturally free from phthalates, pesticides and chemical agents









## COORDINATES

## mct essentials

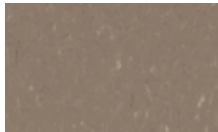
					
mct-621   dove grey	mct-3136   concrete	mct-3274   alpine	mct-629   eiger	mct-3048   graphite	mct-2939   black
					
mct-3888   stone	mct-607   white marble	mct-3120   rosato	mct-3141   himalaya	mct-707   barley	mct-3075   shell
					
mct-3280   misty	mct-3281   thunder	mct-3279   dune	mct-3252   sparrow	mct-3233   shitake	mct-3235   tobacco leaf
					
mct-795   butter	mct-3251   lemon zest	mct-3278   mandarin	mct-3127   Bleeckerstreet	mct-3276   burgundy	mct-3277   grape
					
mct-3282   moss	mct-3260   leaf	mct-3238   laguna	mct-3275   chinchilla	mct-3055   fresco blue	mct-3030   blue

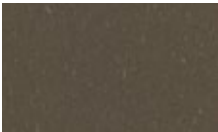
## mct elementals

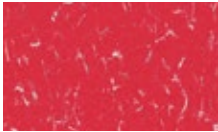
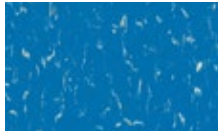









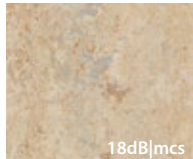
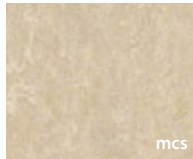

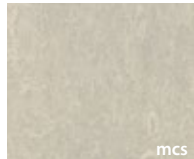



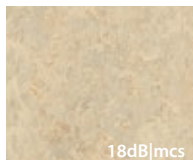
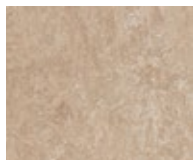

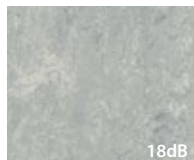
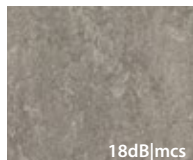
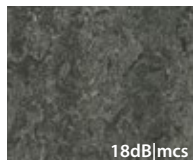
					
mct-3629   frosty grey	mct-3630   angora	mct-3601   warm grey	mct-3631   otter	mct-3607   grey dusk	mct-3657   hazelnut
					
mct-3653   sunflower	mct-3655   orchid green	mct-3654   poppy red	mct-3656   bluebell		



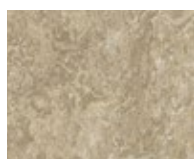

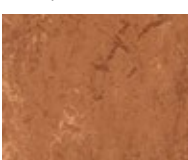
# marmoleum® marbled real

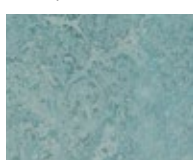
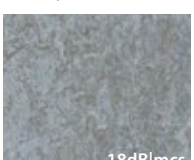
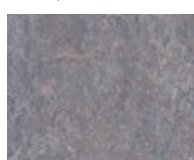
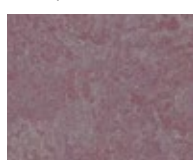
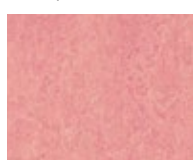
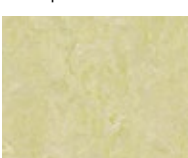
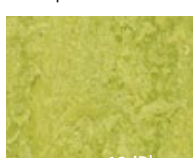
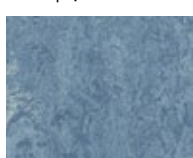
- 33 colors ensures wide color palette for endless possibilities
- USDA Certified 100% biobased content
- Naturally phthalate and plasticizer free
- Contributes to LEED® credits
- 30-year system service life

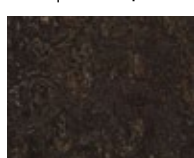
 mcs 3173   van gogh	 18dB mcs 3038   caribbean	 mcs 2499   sand	 mcs 2713   calico	 mcs 3136   concrete	 mcs 3032   mist grey	 mcs 3137   slate grey
 mcs 3075   shell	 18dB mcs 3120   rosato	 mcs 3141   himalaya	 mcs 3232   horse roan	 18dB 2621   dove grey	 18dB mcs 3146   serene grey	 18dB mcs 3048   graphite
 mcs 3174   sahara	 mcs 3233   shitake	 18dB 3225   dandelion	 mcs 3847   golden saffron	 mcs 3234   forest ground	 mcs 3270   violet	 mcs 2629   eiger
 mcs 2767   rust	 18dB mcs 3127   bleeckerstreet	 mcs 3219   spa	 18dB mcs 3053   dove blue	 mcs 3123   arabesque	 mcs 3272   plum	 mcs 3268   honey suckle
 mcs 3881   green wellness	 18dB mcs 3224   chartreuse	 mcs 3055   fresco blue	 18dB mcs 3030   blue	 mcs 3236   dark bistre		



# marmoleum® marbled fresco

- 38 warm, rustic shades based on a tone-on-tone concept
- USDA Certified 100% biobased content
- Naturally phthalate and plasticizer free
- Contributes to LEED® credits
- 30-year system service life

3257   edelweiss	3858   barbados mcs	3861   arabian pearl mcs	3846   natural corn mcs	3251   lemon zest mcs	3125   golden sunset mcs	3262   marigold	3825   african desert
3860   silver shadow 18dB mcs	3266   lilac	3263   rose	3131   scarlet	3273   ruby	3203   henna	3126   kyoto	3139   lava mcs
3889   cinder	3883   moonstone	3252   sparrow 18dB mcs	3890   oat 18dB	3246   shrike	3254   clay mcs	3874   walnut	3872   volcanic ash 18dB
3891   sage	3265   avocado	3885   spring buds	3259   mustard	3260   leaf	3247   green	3271   hunter green	2939   black mcs
3828   blue heaven mcs	3267   aqua	3269   turquoise	3264   greek blue	3261   marine	3866   eternity mcs		



# marmoleum® marbled vivace

- 9 chameleon-like blended colors that adapt well to a multitude of interiors
- USDA Certified 100% biobased content
- Naturally phthalate and plasticizer free
- Contributes to LEED® credits
- 30-year system service life



3427 | agate

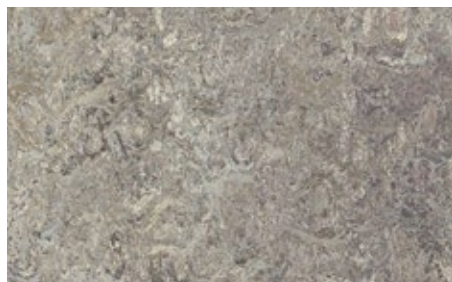

3420 | surprising storm

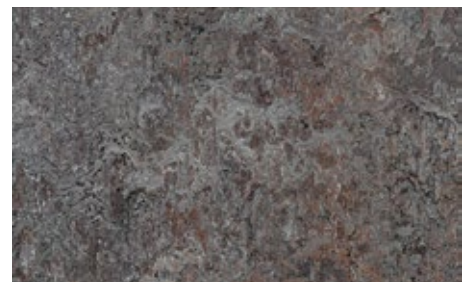

3421 | oyster mountain

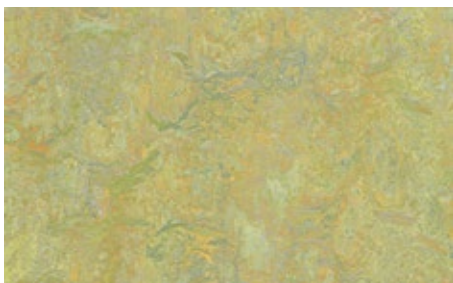

3413 | green melody



3407 | donkey island

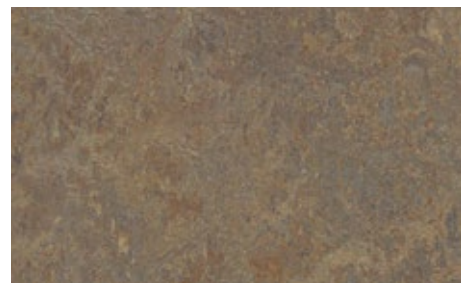

3426 | cork tree



3411 | sunny day



3403 | asian tiger



3405 | granada



## marmoleum® marbled splash

- 6 modern playful designs that work well on their own and play well with others
- USDA Certified 100% biobased content
- Naturally phthalate and plasticizer free
- Contributes to LEED® credits
- 30-year system service life



3428 | seashell

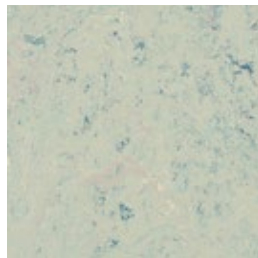

3429 | bluemoon

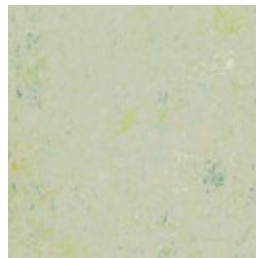

3430 | salsa verde



3433 | rockpool



3431 | limoncello

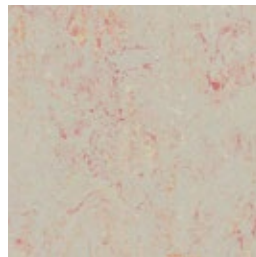

3432 | fruit punch



## marmoleum® marbled terra

- 4 authentic mixes of earthy colors with great soil hiding properties
- USDA Certified 100% biobased content
- Naturally phthalate and plasticizer free
- Contributes to LEED® credits
- 30-year system service life



5802 | alpine mist



5801 | river bank

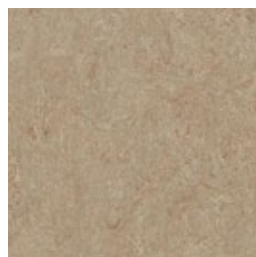

5803 | weathered sand

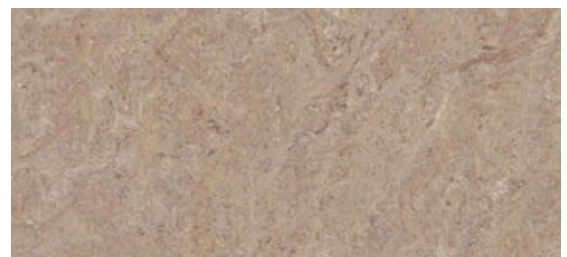

5804 | pink granite



# marmoleum® solid

## cocoa

- 9 chameleon-like blended colors that adapt well to a multitude of interiors
- USDA Certified 100% biobased content
- Naturally phthalate and plasticizer free
- Contributes to LEED® credits
- 30-year system service life

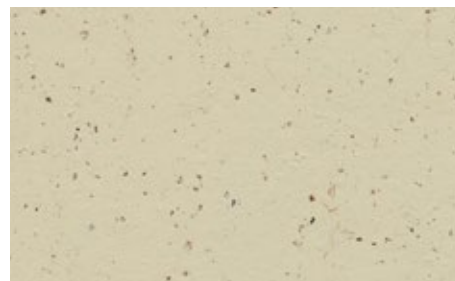

3584 | white chocolate



3582 | earl grey chocolate

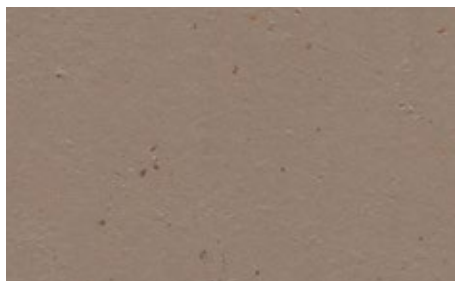

3580 | milk chocolate

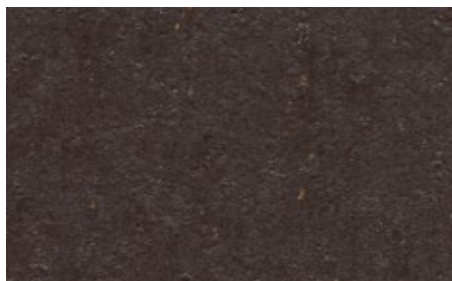

3581 | dark chocolate

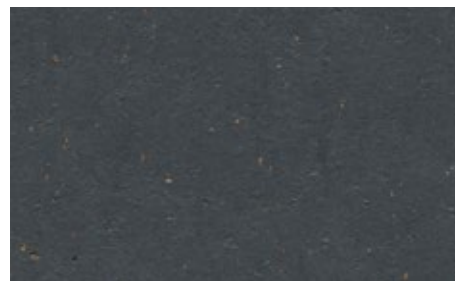

3583 | chocolate blues



## marmoleum® solid slate

- 6 colors inspired by the natural color and texture of stone
- USDA Certified 100% biobased content
- Naturally phthalate and plasticizer free
- Contributes to LEED® credits
- 30-year system service life



reddot



e3748 | california gold



e3747 | lakeland shale



e3746 | newfoundland slate

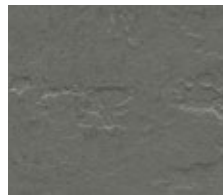

e3745 | cornish grey

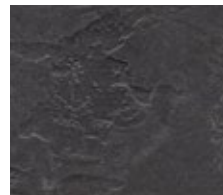

e3725 | welsh slate



e3707 | highland black

## marmoleum® solid walton uni and cirrus

- 15 easily adaptable colors with a soft subtle texture
- USDA Certified 100% biobased content
- Naturally phthalate and plasticizer free
- Contributes to LEED® credits
- 30-year system service life

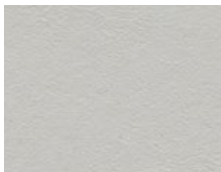

3369 | titanium

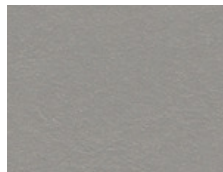

3367 | alloy

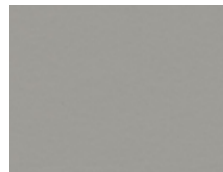

171 | cement

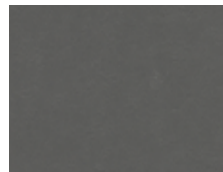

3368 | grey iron

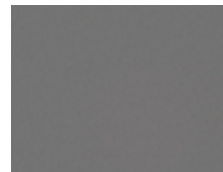

186 | lead

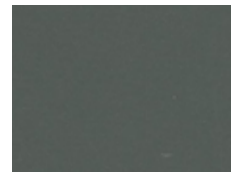

173 | paving

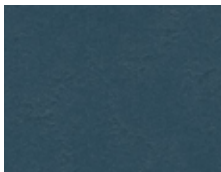

3358 | petrol



3360 | vintage blue

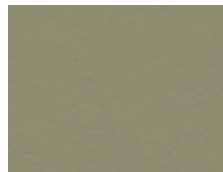

3355 | rosemary green

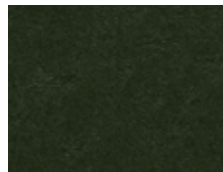

3359 | bottle green

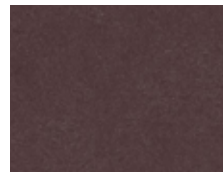

3353 | eggplant purple

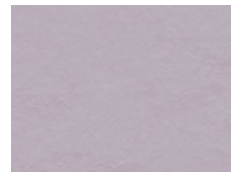

3363 | lilac

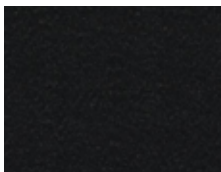

123 | black

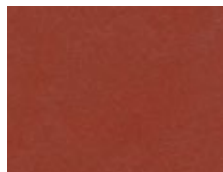

3352 | berlin red

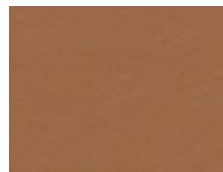

3370 | terracotta



# marmoleum<sup>®</sup> solid concrete

- 33 shades that vary from warm to cool tones including 6 bright accents
- USDA Certified 100% biobased content
- Naturally phthalate and plasticizer free
- Contributes to LEED<sup>®</sup> credits
- 30-year system service life

 18dB 3738   orange glow	 18dB 3743   red glow	 3740   purple glow	 18dB 3739   blue glow	 18dB 3742   green glow	 18dB 3741   yellow glow	 18dB 3707   black hole
 3712   orange shimmer	 3737   red shimmer	 3735   purple shimmer	 3734   blue shimmer	 3736   green shimmer	 3733   yellow shimmer	 3725   cosmos
 3727   drift	 18dB 3568   delta lace	 3730   stella	 3731   flux	 3732   asteroid	 18dB mcs 3724   orbit	 3703   comet
 18dB 3709   silt	 18dB 3706   beton	 mcs 3702   liquid clay	 3704   satellite	 18dB 3711   cloudy sand	 3701   moon	 3705   meteorite
 18dB mcs 3723   nebula	 18dB 3708   fossil	 3728   kaolin	 3729   mica	 3726   venus		

## marmoleum® sheet & tile quick specs

product	width roll / tile size / gauge
<b>marmoleum®</b> cocoa, slate, real, fresco, terra, concrete, piano, striato, splash, vivace, and MCS	79" (2 m), 77 yd <sup>2</sup> (64 m <sup>2</sup> ) 105 lin ft (32 m), 1/10" (2.5 mm) MCS only - 0.080" (2.0 mm)
<b>marmoleum®</b> modular tile	10" x 10" (25 cm x 25 cm) 1/10" (2.5 mm), 26.91 ft <sup>2</sup> / ctn (2.5m <sup>2</sup> )
	10" x 20" (25 cm x 50 cm) 20" x 20" (50 cm x 50 cm) 1/10" (2.5 mm), 53.82 ft <sup>2</sup> / ctn (5 m <sup>2</sup> )
	10" x 40" (25cm x 100cm) 1/10" (2.5 mm), 32.39 ft <sup>2</sup> / ctn (3m <sup>2</sup> )
<b>MCT</b>	13" x 13" (33 cm x 33 cm) 0.080" (2.0 mm), 53.82 ft <sup>2</sup> / ctn (5 m <sup>2</sup> )
<b>marmoleum®</b> decibel	79" (2 m), 77 yd <sup>2</sup> (64 m <sup>2</sup> ) 105 lin ft (32 m), 0.137" (3.5 mm)
<b>marmoleum®</b> borders and corners	border size: 4 3/8" x 39 3/8" corner size: 4 3/8" x 4 3/8" 1/10" (2.5 mm)
<b>walton</b>	79" (2 m), 77 yd <sup>2</sup> (64 m <sup>2</sup> ) 105 lin ft (32 m), 1/10" (2.5 mm)



## marmoleum® solid piano

- 19 sophisticated colors featuring a two-tone speckle effect
- USDA Certified 100% biobased content
- Naturally phthalate and plasticizer free
- Contributes to LEED® credits
- 30-year system service life



3629 | frosty grey



3650 | polar bear

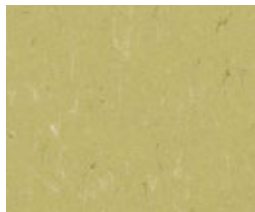

3634 | meadow

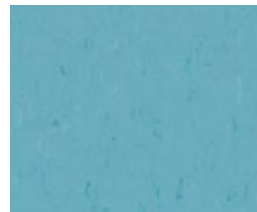

3644 | nordic blue



3642 | periwinkle



3601 | warm grey

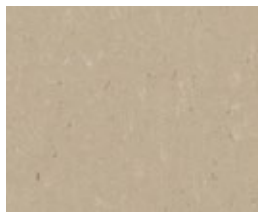

3630 | angora

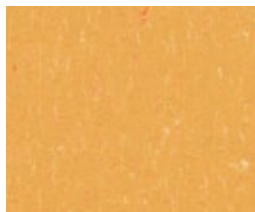

3622 | mellow yellow

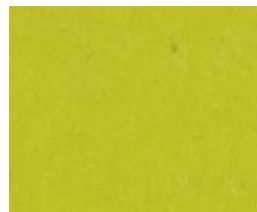

3646 | young grass



3645 | neptune blue

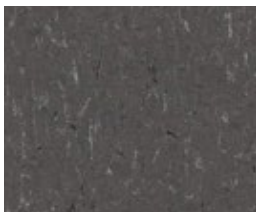

3607 | grey dusk



3631 | otter



3651 | zinnia



3647 | nettle green



3652 | atlantic blue



3613 | almost darkness

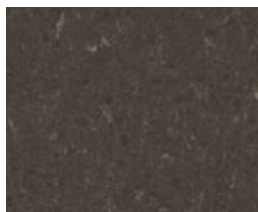

3632 | sealion

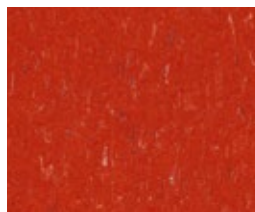

3625 | salsa red



3649 | greenwood





# marmoleum® striato linear

- 16 neutral blends of color that offer a soft comfortable look
- USDA Certified 100% biobased content
- Naturally phthalate and plasticizer free
- Contributes to LEED® credits
- 30-year system service life



5248 | urban silver



5249 | Stonehenge

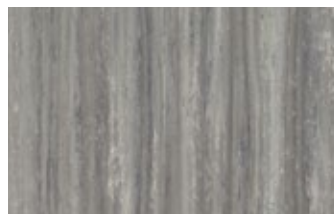

5250 | blue basalt

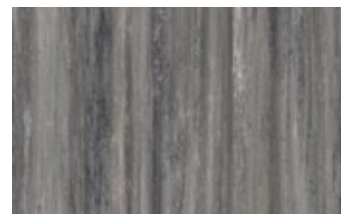

5251 | black glacier



5257 | sandy chalk



5232 | rocky ice



3573 | trace of nature



5231 | Cliffs of Moher



5252 | ivory shades



5253 | bleached gold



5225 | compressed time

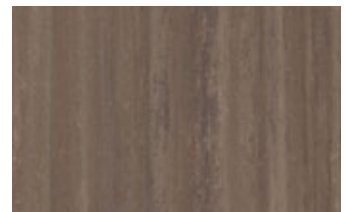

5254 | red horse



5255 | desert sand



5256 | silt stone



5217 | withered prairie

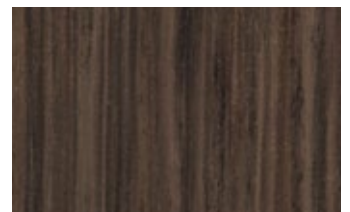

5218 | Welsh moor



# impressa®

- 15 timeless authentic wood looks inspired by nature
- Natural base made from renewable raw materials, which is reinforced by a polyester carrier and has high dimensional stability and indentation resistance.
- Naturally free from PVC, phthalates and styrene
- Transparent surface finish ensures easy care against everyday wear

10" x 40" approx. (25cm x 100cm)



ti9111 | classic natural oak

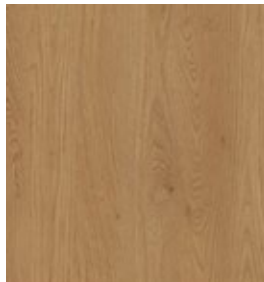

ti9108 | honey fine oak



ti9109 | whitewash fine oak



ti9105 | bleached pine

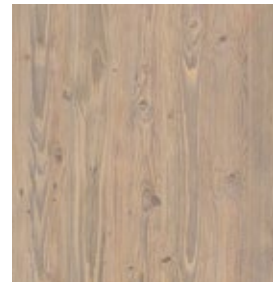

ti9106 | nordic pine



ti9112 | pure natural oak



ti9110 | silver fine oak

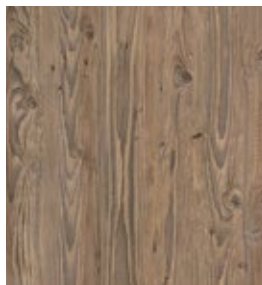

ti9107 | natural pine

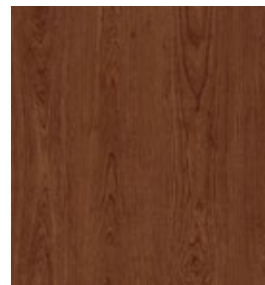

ti9104 | red cherry



ti9113 | darkwash natural oak

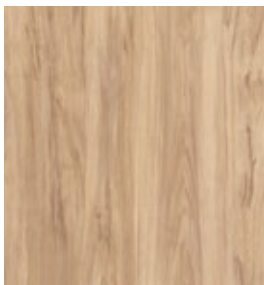

ti9101 | blond beech

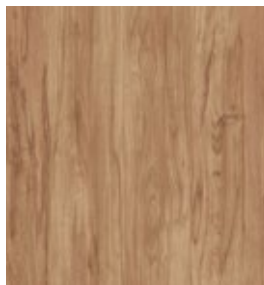

ti9102 | warm beech



ti9103 | european walnut

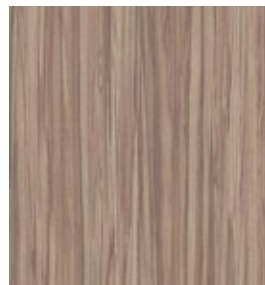

ti9114 | light zebrano



ti9115 | dark zebrano

# ACOUSTIC SOLUTIONS

Sound is noise pollution and it can have adverse effects on the human body such as sleeping disorders, stress, headaches, memory loss, aggressiveness and learning difficulties. In fact, the fight against noise is a question of public health, as well as keeping our surroundings comfortable and quiet. That's why acoustic performance is essential when designing a new building or refurbishing an existing one.

A materials impact on acoustics can be measured by how well it can lower background noise levels, serve as acoustical insulation, and reduce the transmission of impact sound, such as footsteps. Marmoleum can help to improve communication, block unwanted sounds, and lower overhead noise.

Marmoleum has one of the highest Noise Reduction Coefficients (NRC) for resilient flooring (sound absorption), provides excellent Sound Transmission Class (STC) (sound insulation) and can achieve an Impact Insulation Class (IIC) over 60 (Marmoleum Decibel six in slab with drop ceiling) reducing foot falls.



325235 | sparrow  
322535 | dandelion

**marmoleum® decibel**  
made to order



Marmoleum Decibel provides the highest impact sound reduction of 18dB. This sustainable acoustic flooring consists of 2.5 mm Marmoleum laminated onto a 1 mm layer of polyolefin foam. Marmoleum Decibel "made to order" allows the use of any color or structure in Marmoleum possible. Minimum order quantities and lead times apply. Please contact your local sales representative for more information.

Also available from stock in 14 colors selected from the Marmoleum Marbled collection and 13 colors from Marmoleum Concrete, please check with customer service for lead time. Visit [www.forboflooringna.com](http://www.forboflooringna.com) for the full range of colors.



312035 | rosato

303835 | Caribbean

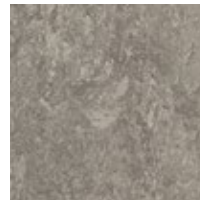

314635 | serene grey

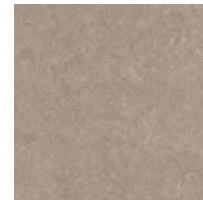

325235 | sparrow



324635 | shrike

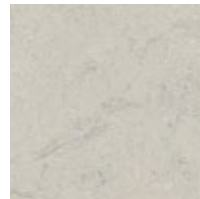

386035 | silver shadow

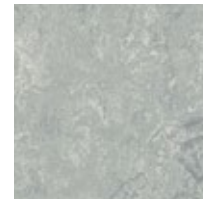

262135 | dove grey



305335 | dove blue

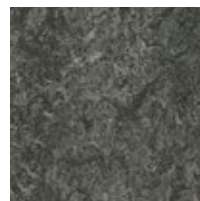

304835 | graphite

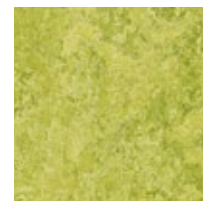

322435 | chartreuse

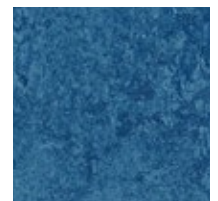

303035 | blue



387235 | volcanic ash



322535 | dandelion

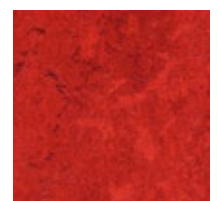

312735 | Bleeckerstreet



## Designing with Marmoleum

With Marmoleum flooring you can make the most refined floor designs. Our very precise waterjet cutting technique offers a sophisticated detailing in designs, perfect to create your own identity on your floor; a logo, a text, a piece of art. Or choose tailor made laser engraving, with which your own design can be lasered on the linoleum. Explore your possibilities.

## marmoleum® borders & corners

**Marmoleum Borders and Corners** are exceptionally precise, water-jet cut, made-to-order design elements that can be used to add unique, custom features to your floor design. Choose your individual color palette in any of our standard configurations. Once a request form is filled out and the product is ordered, standard delivery is within 4-6 weeks. Minimum order is one linear meter of border or one corner.

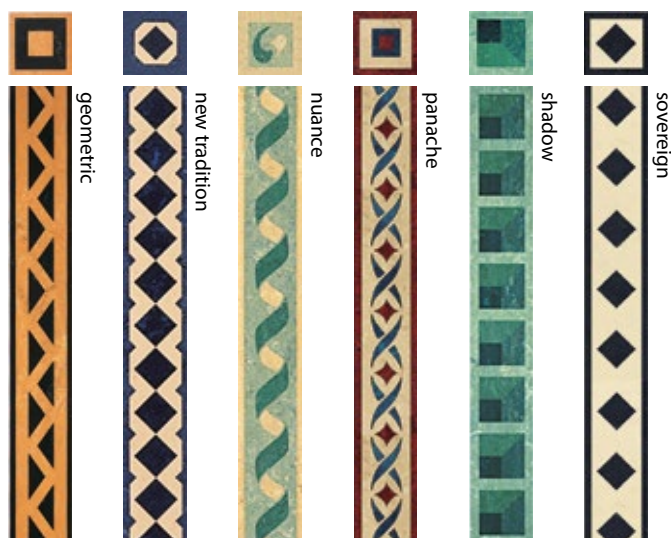

## forbo wall base

**Forbo Wall Base** is available in seventy colors in a 4" height\* that will put the finishing touch on your Marmoleum installation.

Visit [www.forboflooringna.com](http://www.forboflooringna.com) to view the full selection of colors

\* Select colors also available in 6" height and straight toe, please contact customer service for minimum order requirements.





## bulletin board®

- Extremely durable
- Low level of light reflectance
- Will not warp or crumble
- 48" (122 cm) width
- \* Select colors available in 72" (183 cm) width

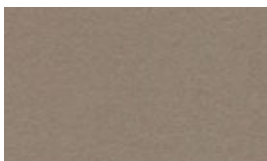

2208 | mushroom medley

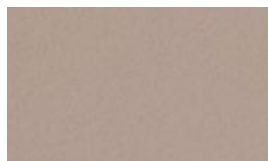

2187 | brown rice

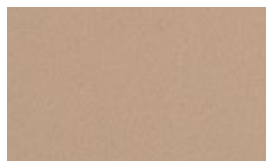

2186 | blanched almond\*

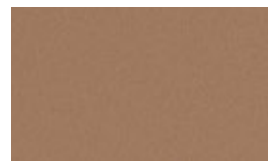

2166 | nutmeg spice\*



2207 | cinnamon bark



2206 | oyster shell

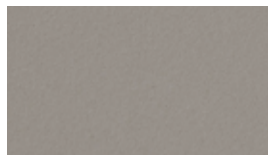

2182 | potato skin\*



2162 | duck egg

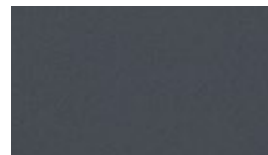

2204 | poppy seed

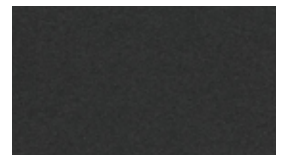

2209 | black olive

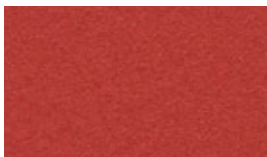

2210 | hot salsa



2211 | tangerine zest



2212 | fresh pineapple



2213 | baby lettuce



2214 | blue berry

## marmoleum® wall panels & surface solutions

### Marmoleum® Wall Panels

- Provide increased impact resistance and easy installation
- Meet the demanding California CARB phase 1 standard for formaldehyde emissions
- Feature 10.7% rapidly renewable materials and contain 77% pre-consumer (post-industrial) recycled content

Both Marmoleum® Wall Panels & Marmoleum® Surface Solutions provide durability, repairability, permanent bacteriostatic properties, and are available in a broad range of colors.





### Installation methods



Brick - 1



Brick - 2

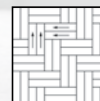

Double herringbone - 1



Double herringbone - 2



Herringbone - 1



Herringbone - 2



Weave - 1



Weave - 2

**IMPORTANT** Although the various collections can be installed straight (or broadloom), there is no guarantee that the lines from one tile to another will match up during installation. For this reason, it is recommended to first dry lay some of the tiles so that a decision may be made on the arrow direction prior to the start of installation.

# flotex® modular triad

- Waterproof - 100% impervious to water
- Durable - 46,000 upright nylon 6.6 fibers per in<sup>2</sup>, resists crushing and matting
- Easy to Clean - Dense, upright fiber makes it easier to clean (no loops or twists to trap dirt)
- Soil & Stain Resistant - Most spills can be removed, including permanent marker
- Slip-Resistant Wet & Dry - Provides safety and minimizes liability from slips and falls

9.84" x 39.37" (25cm x 100cm)  
Gauge: 0.2" (5.0 mm)

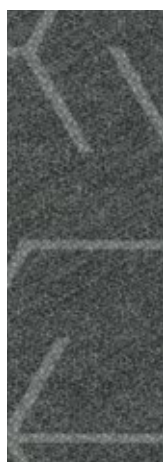

131005 | platinum

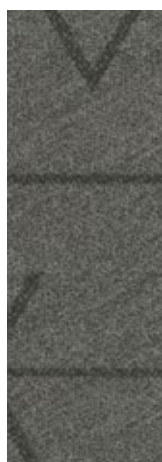

131010 | taupe



131015 | stone



121001 | embossed zinc ♦

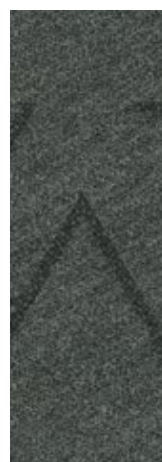

131006 | silver

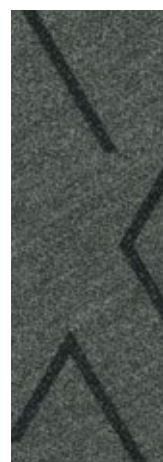

131007 | steel



131017 | anthracite

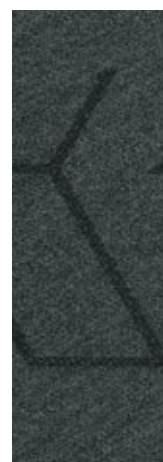

131008 | shadow



131013 | green line



131003 | green

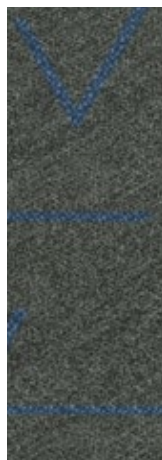

131012 | blue line



131002 | blue



131011 | red line

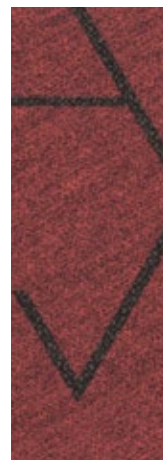

131001 | red



131014 | amber line



131004 | amber



### Installation methods

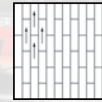

Brick - 1

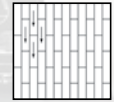

Brick - 2



Double herringbone - 1

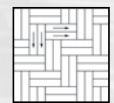

Double herringbone - 2



Herringbone - 1

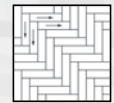

Herringbone - 2



Weave - 1



Weave - 2

**IMPORTANT** Although the various collections can be installed straight (or broadloom), there is no guarantee that the lines from one tile to another will match up during installation. For this reason, it is recommended to first dry lay some of the tiles so that a decision may be made on the arrow direction prior to the start of installation.

## flotex® modular seagrass

- Waterproof - 100% impervious to water
- Durable - 46,000 upright nylon 6.6 fibers per in<sup>2</sup>, resists crushing and matting
- Easy to Clean - Dense, upright fiber makes it easier to clean (no loops or twists to trap dirt)
- Soil & Stain Resistant - Most spills can be removed, including permanent marker
- Slip-Resistant Wet & Dry - Provides safety and minimizes liability from slips and falls

9.84" x 39.37" (25cm x 100cm)  
Gauge: 0.2" (5.0 mm)



111004 | charcoal

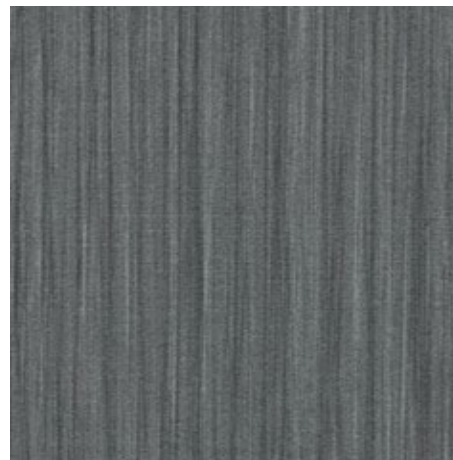

111002 | cement

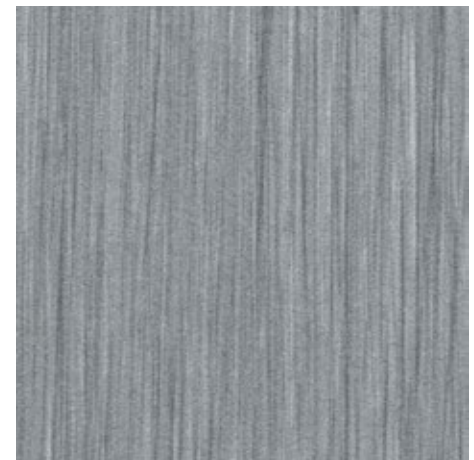

111001 | pearl



111003 | almond



111006 | liquorice



111005 | walnut



### Installation methods

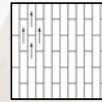

Brick - 1

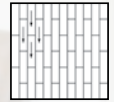

Brick - 2

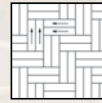

Double herringbone - 1



Double herringbone - 2

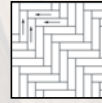

Herringbone - 1

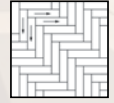

Herringbone - 2



Weave - 1



Weave - 2

**IMPORTANT** Although the various collections can be installed straight (or broadloom), there is no guarantee that the lines from one tile to another will match up during installation. For this reason, it is recommended to first dry lay some of the tiles so that a decision may be made on the arrow direction prior to the start of installation.

# flotex<sup>®</sup> modular wood

- Waterproof - 100% impervious to water
- Durable - 46,000 upright nylon 6.6 fibers per in<sup>2</sup>, resists crushing and matting
- Easy to Clean - Dense, upright fiber makes it easier to clean (no loops or twists to trap dirt)
- Soil & Stain Resistant - Most spills can be removed, including permanent marker
- Slip-Resistant Wet & Dry - Provides safety and minimizes liability from slips and falls

9.84" x 39.37" (25cm x 100cm)  
Gauge: 0.2" (5.0 mm)



151005 | red wood



151001 | black wood



151002 | grey wood



151003 | silver wood



151006 | antique wood



151007 | english wood ♦



151008 | rustic wood ♦



151004 | american wood

1-800-842-7839 | [www.forboflooringNA.com](http://www.forboflooringNA.com) | email: [info.na@forbo.com](mailto:info.na@forbo.com)

♦Item is non-stock; lead time 10-12 weeks





### Installation methods



Brick - 1

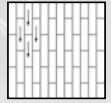

Brick - 2

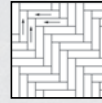

Herringbone - 1

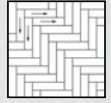

Herringbone - 2



Weave - 1



Weave - 2

**IMPORTANT** Although the various collections can be installed straight (or broadloom), there is no guarantee that the lines from one tile to another will match up during installation. For this reason, it is recommended to first dry lay some of the tiles so that a decision may be made on the arrow direction prior to the start of installation.

# flotex® modular lava II

- Waterproof - 100% impervious to water
- Durable - 46,000 upright nylon 6.6 fibers per in<sup>2</sup>, resists crushing and matting
- Easy to Clean - Dense, upright fiber makes it easier to clean (no loops or twists to trap dirt)
- Soil & Stain Resistant - Most spills can be removed, including permanent marker
- Slip-Resistant Wet & Dry - Provides safety and minimizes liability from slips and falls

9.84" x 39.37" (25cm x 100cm)  
Gauge: 0.2" (5.0 mm)



075076 | vesuvius



075079 | tambora



075078 | etna



075080 | pinatubo



075077 | krakatoa



075075 | pelee



075081 | trident



075082 | koro



### Installation methods

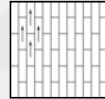

Half drop - 1

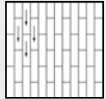

Half drop - 2

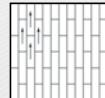

Random drop installation - 1

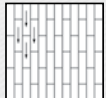

Random drop installation - 2

**IMPORTANT** Although the various collections can be installed straight (or broadloom), there is no guarantee that the lines from one tile to another will match up during installation. For this reason, it is recommended to first dry lay some of the tiles so that a decision may be made on the arrow direction prior to the start of installation.

# flotex<sup>®</sup> modular boxcross

- Waterproof - 100% impervious to water
- Durable - 46,000 upright nylon 6.6 fibers per in<sup>2</sup>, resists crushing and matting
- Easy to Clean - Dense, upright fiber makes it easier to clean (no loops or twists to trap dirt)
- Soil & Stain Resistant - Most spills can be removed, including permanent marker
- Slip-Resistant Wet & Dry - Provides safety and minimizes liability from slips and falls

9.84" x 39.37" (25cm x 100cm)  
Gauge: 0.2" (5.0 mm)

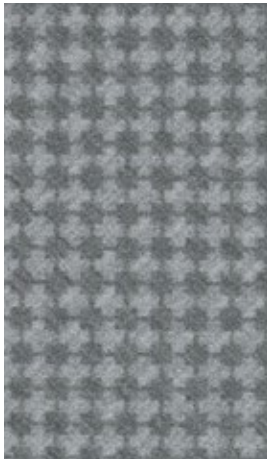

133002 | pearl

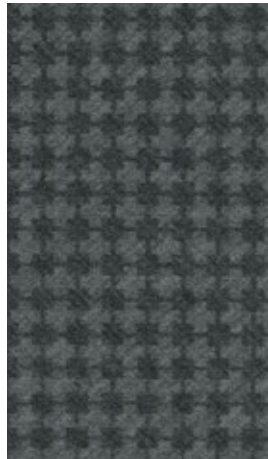

133007 | granite

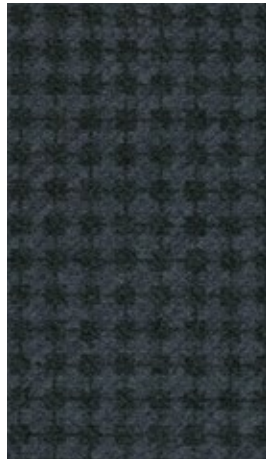

133008 | blueberry

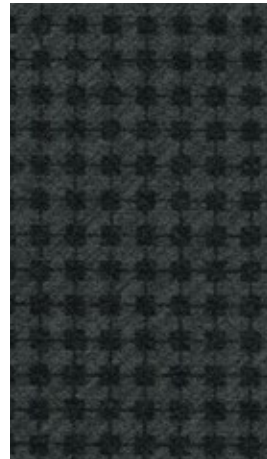

133011 | anthracite

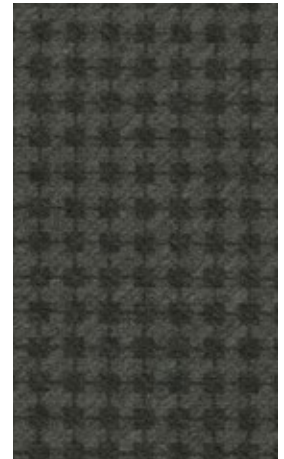

133010 | seal

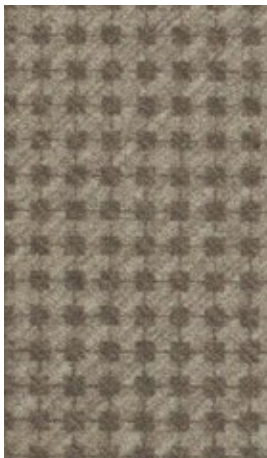

133004 | biscuit

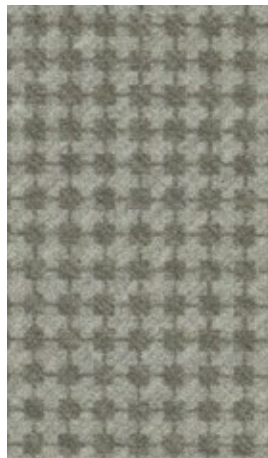

133005 | linen



133016 | crimson

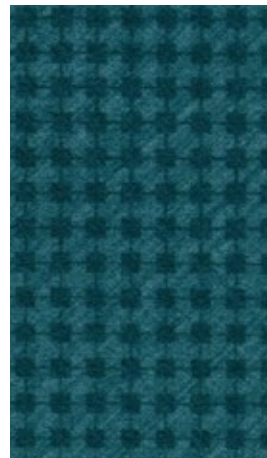

133009 | petrol



## Installation methods

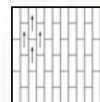

Half drop - 1

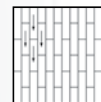

Half drop - 2

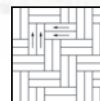

Double herringbone - 1



Double herringbone - 2



Herringbone - 1



Herringbone - 2



Weave - 1



Weave - 2

**IMPORTANT** Although the various collections can be installed straight (or broadloom), there is no guarantee that the lines from one tile to another will match up during installation. For this reason, it is recommended to first dry lay some of the tiles so that a decision may be made on the arrow direction prior to the start of installation.

# flotex<sup>®</sup> modular concrete

- Waterproof - 100% impervious to water
- Durable - 46,000 upright nylon 6.6 fibers per in<sup>2</sup>, resists crushing and matting
- Easy to Clean - Dense, upright fiber makes it easier to clean (no loops or twists to trap dirt)
- Soil & Stain Resistant - Most spills can be removed, including permanent marker
- Slip-Resistant Wet & Dry - Provides safety and minimizes liability from slips and falls

9.84" x 39.37" (25cm x 100cm)  
Gauge: 0.2" (5.0 mm)



139003 | smoke



139001 | cloud



139002 | thunder



139004 | storm

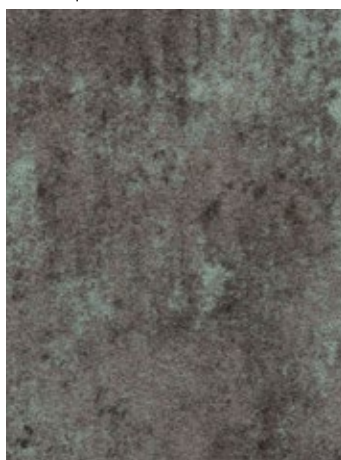

139011 | aqua ♦

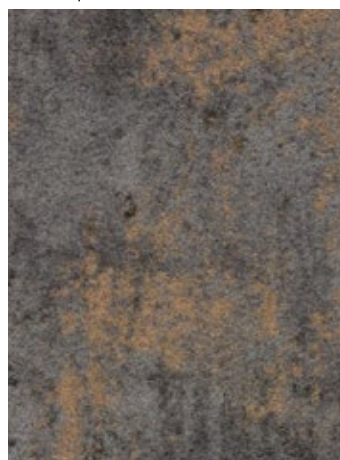

139012 | sunset ♦

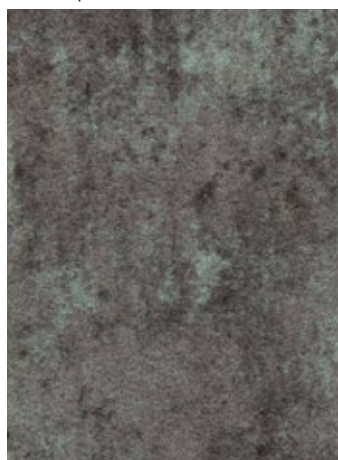

139014 | lichen ♦



139013 | spa ♦



### Installation methods

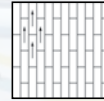

Half drop - 1

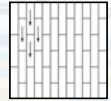

Half drop - 2



Herringbone - 1

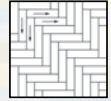

Herringbone - 2



Weave - 1



Weave - 2

**IMPORTANT** Although the various collections can be installed straight (or broadloom), there is no guarantee that the lines from one tile to another will match up during installation. For this reason, it is recommended to first dry lay some of the tiles so that a decision may be made on the arrow direction prior to the start of installation.

# flotex<sup>®</sup> modular frameweave

- Waterproof - 100% impervious to water
- Durable - 46,000 upright nylon 6.6 fibers per in<sup>2</sup>, resists crushing and matting
- Easy to Clean - Dense, upright fiber makes it easier to clean (no loops or twists to trap dirt)
- Soil & Stain Resistant - Most spills can be removed, including permanent marker
- Slip-Resistant Wet & Dry - Provides safety and minimizes liability from slips and falls

9.84" x 39.37" (25cm x 100cm)  
Gauge: 0.2" (5.0 mm)



142003 | sepia



142012 | verdant

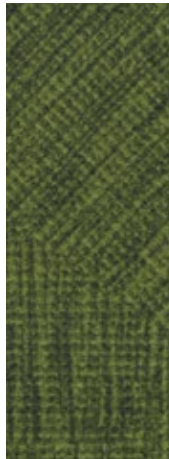

142008 | pesto

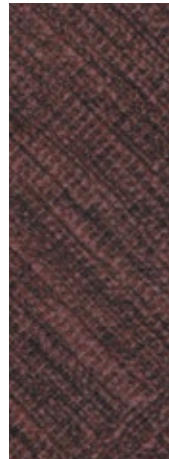

142011 | flame

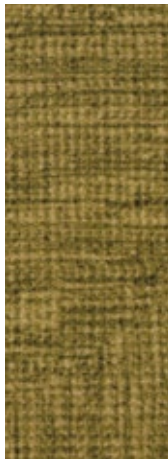

142004 | cirtine



142007 | ember

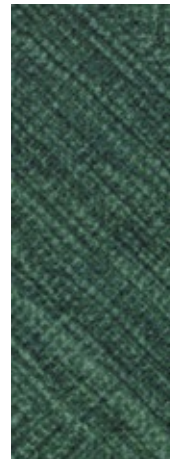

142016 | pine



142015 | violet



142005 | anchor



142001 | pave

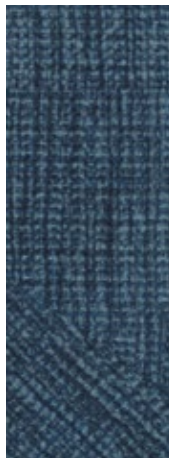

142006 | capri



142014 | marine

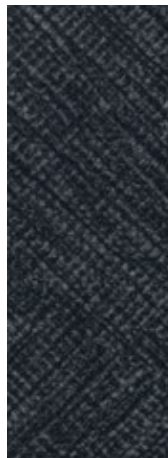

142013 | graphene

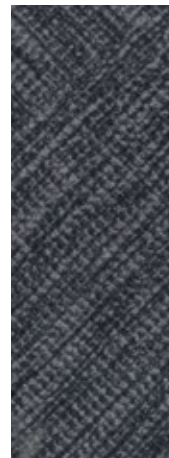

142009 | lignite



142002 | ink



142010 | harbour



### Installation methods

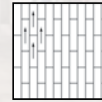

Half drop - 1

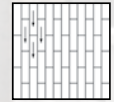

Half drop - 2

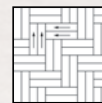

Double herringbone - 1

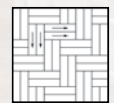

Double herringbone - 2



Herringbone - 1

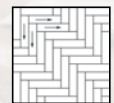

Herringbone - 2



Weave - 1



Weave - 2

**IMPORTANT** Although the various collections can be installed straight (or broadloom), there is no guarantee that the lines from one tile to another will match up during installation. For this reason, it is recommended to first dry lay some of the tiles so that a decision may be made on the arrow direction prior to the start of installation.

## flotex® modular montage

- Waterproof - 100% impervious to water
- Durable - 46,000 upright nylon 6.6 fibers per in<sup>2</sup>, resists crushing and matting
- Easy to Clean - Dense, upright fiber makes it easier to clean (no loops or twists to trap dirt)
- Soil & Stain Resistant - Most spills can be removed, including permanent marker
- Slip-Resistant Wet & Dry - Provides safety and minimizes liability from slips and falls

9.84" x 39.37" (25cm x 100cm)  
Gauge: 0.2" (5.0 mm)



147008 | tundra



147004 | moraine



147003 | tropic



147001 | boreal



147007 | arctic



147005 | estuary



147002 | horizon



147006 | glacier



### Installation methods

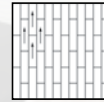

Half drop - 1

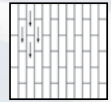

Half drop - 2

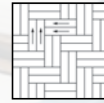

Double herringbone - 1

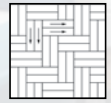

Double herringbone - 2

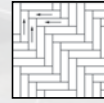

Herringbone - 1

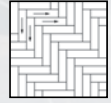

Herringbone - 2



Weave - 1

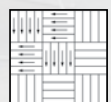

Weave - 2

**IMPORTANT** Although the various collections can be installed straight (or broadloom), there is no guarantee that the lines from one tile to another will match up during installation. For this reason, it is recommended to first dry lay some of the tiles so that a decision may be made on the arrow direction prior to the start of installation.

## flotex® modular ombré

- Waterproof - 100% impervious to water
- Durable - 46,000 upright nylon 6.6 fibers per in<sup>2</sup>, resists crushing and matting
- Easy to Clean - Dense, upright fiber makes it easier to clean (no loops or twists to trap dirt)
- Soil & Stain Resistant - Most spills can be removed, including permanent marker
- Slip-Resistant Wet & Dry - Provides safety and minimizes liability from slips and falls

9.84" x 39.37" (25cm x 100cm)  
Gauge: 0.2" (5.0 mm)



149008 | tundra



149004 | moraine



149003 | tropic



149006 | glacier



149007 | arctic



149005 | estuary



149002 | horizon



149001 | boreal



### Installation methods

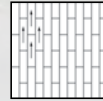

Half drop - 1

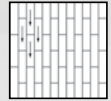

Half drop - 2

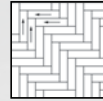

Herringbone - 1

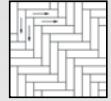

Herringbone - 2



Weave - 1



Weave - 2

**IMPORTANT** Although the various collections can be installed straight (or broodloom), there is no guarantee that the lines from one tile to another will match up during installation. For this reason, it is recommended to first dry lay some of the tiles so that a decision may be made on the arrow direction prior to the start of installation.

# flotex® modular converge

- Waterproof - 100% impervious to water
- Durable - 46,000 upright nylon 6.6 fibers per in<sup>2</sup>, resists crushing and matting
- Easy to Clean - Dense, upright fiber makes it easier to clean (no loops or twists to trap dirt)
- Soil & Stain Resistant - Most spills can be removed, including permanent marker
- Slip-Resistant Wet & Dry - Provides safety and minimizes liability from slips and falls

9.84" x 39.37" (25cm x 100cm)  
Gauge: 0.2" (5.0 mm)



141006 | arc



141001 | prism

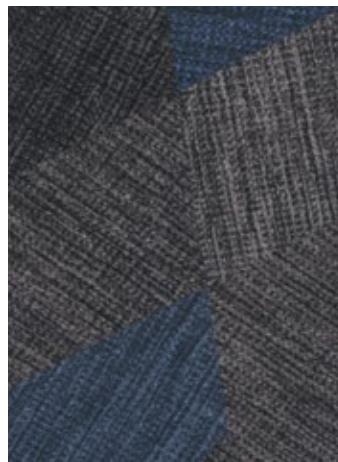

141002 | aurora



141003 | zenith

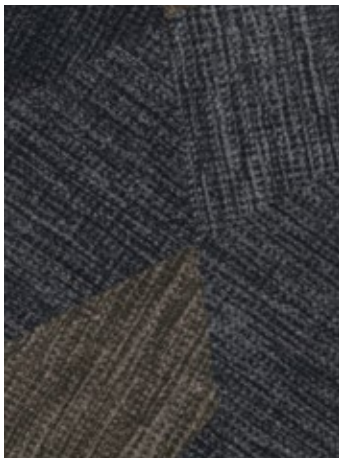

141007 | pinnacle



141004 | sunbeam



141005 | radiant



### Installation methods

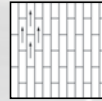

Half drop - 1

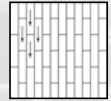

Half drop - 2

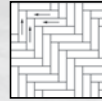

Herringbone - 1

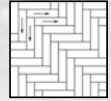

Herringbone - 2



Weave - 1



Weave - 2

**IMPORTANT** Although the various collections can be installed straight (or broadloom), there is no guarantee that the lines from one tile to another will match up during installation. For this reason, it is recommended to first dry lay some of the tiles so that a decision may be made on the arrow direction prior to the start of installation.

# flotex® modular refract

- Waterproof - 100% impervious to water
- Durable - 46,000 upright nylon 6.6 fibers per in<sup>2</sup>, resists crushing and matting
- Easy to Clean - Dense, upright fiber makes it easier to clean (no loops or twists to trap dirt)
- Soil & Stain Resistant - Most spills can be removed, including permanent marker
- Slip-Resistant Wet & Dry - Provides safety and minimizes liability from slips and falls

9.84" x 39.37" (25cm x 100cm)  
Gauge: 0.2" (5.0 mm)



137001 | obsidian



137004 | quartz

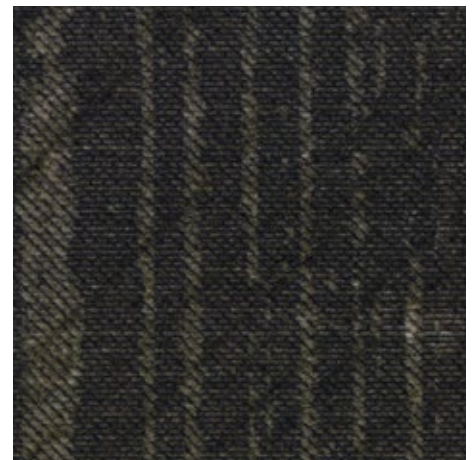

137005 | topaz

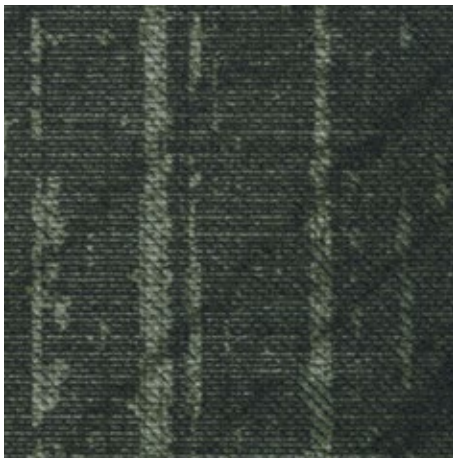

137006 | malachite



137002 | firoza



137003 | sapphire





# flotex® colour canyon sheet/tile/plank\*

- Waterproof - 100% impervious to water
- Durable - 46,000 upright nylon 6.6 fibers per in<sup>2</sup>, resists crushing and matting
- Easy to Clean - Dense, upright fiber makes it easier to clean (no loops or twists to trap dirt)
- Soil & Stain Resistant - Most spills can be removed, including permanent marker
- Slip-Resistant Wet & Dry - Provides safety and minimizes liability from slips and falls

20" x 20" approx. (50 cm x 50 cm)  
Gauge: 5.0 mm (.20") (tile/plank)  
4.3 mm (.17") (sheet)

**s = sheet, t = tile, p = plank**

\* Select colors available in 100x25 cm planks

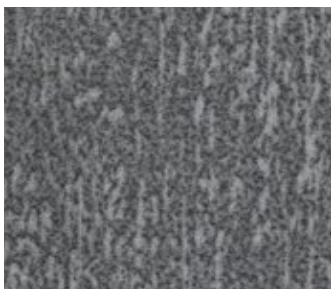

s445022/t545022/p945022 | limestone



s445021/t545021/p945021 | stone

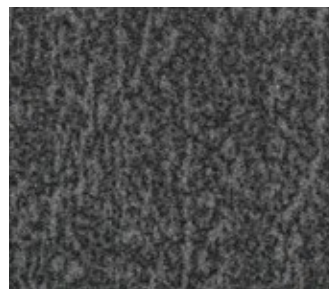

s445020/t545020/p945020 | pumice

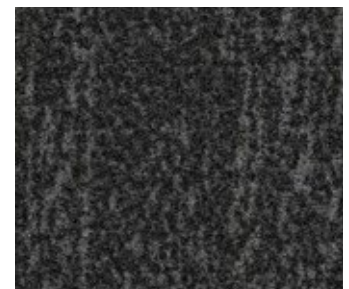

s445019/t545019/p945019 | slate

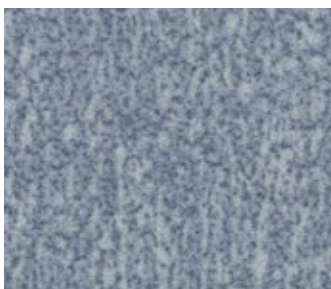

s445024/t545024 | cloud

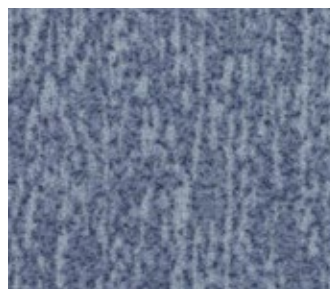

s445028/t545028 | sapphire



s445029/t545029 | seafoam



s445027/t545027 | kelp



s445030/t545030 | sulphur

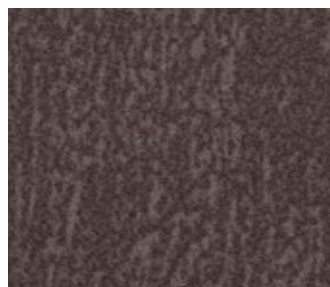

s445026/t545026 | garnet



s445025/t545025 | earth

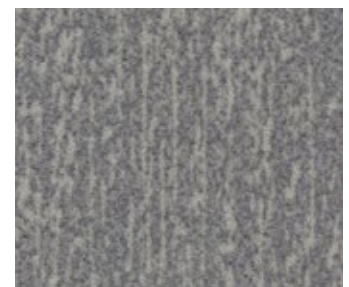

s445023/t545023 | linen

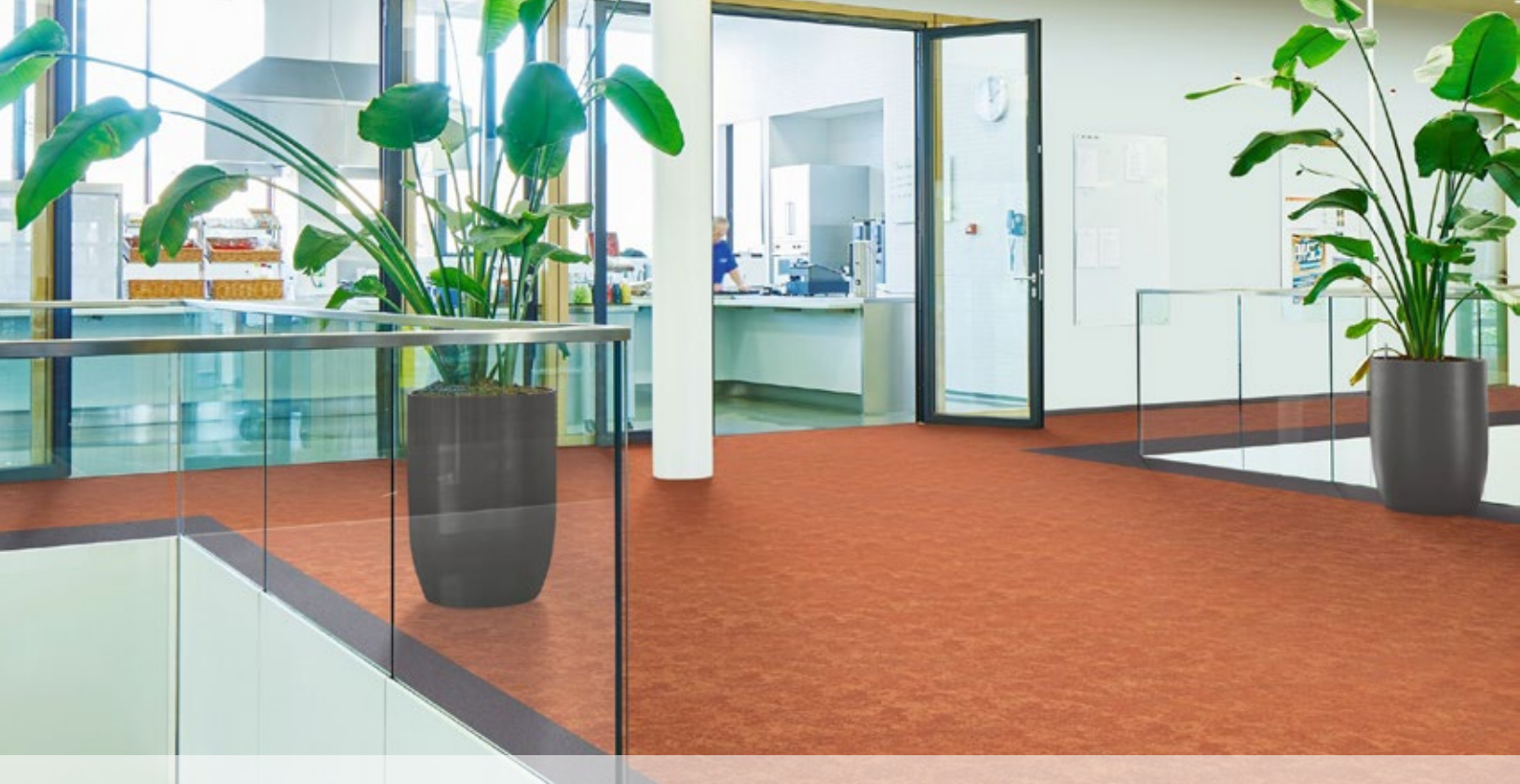

# flotex<sup>®</sup> colour calgary sheet/tile/plank\*

- Waterproof - 100% impervious to water
- Durable - 46,000 upright nylon 6.6 fibers per in<sup>2</sup>, resists crushing and matting
- Easy to Clean - Dense, upright fiber makes it easier to clean (no loops or twists to trap dirt)
- Soil & Stain Resistant - Most spills can be removed, including permanent marker
- Slip-Resistant Wet & Dry - Provides safety and minimizes liability from slips and falls

20" x 20" approx. (50 cm x 50 cm)  
Gauge: 5.0 mm (.20") (tile/plank)  
4.3 mm (.17") (sheet)

**s = sheet, t = tile, p = plank**

\* Select colors available in 100x25 cm planks

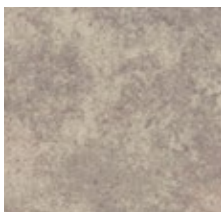

s290011 | t590011  
quartz



s290026 | t590026  
linen

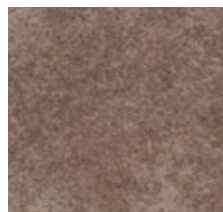

s290023 | t590023  
espresso



s290012 | t590012 | p990012  
cement



s290002 | t590002 | p990002  
grey

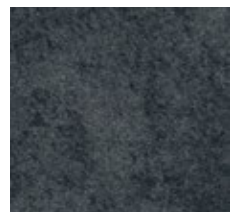

s290010 | t590010 | p990010  
ash



s290007 | t590007  
suede



s290006 | t590006  
sahara

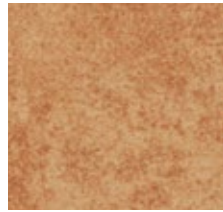

s290008 | t590008  
saffron



s290013 | t590013  
caramel



s290005 | t590005  
melon



s290024 | t590024  
fire



s290019 | t590019 | p990019  
carbon

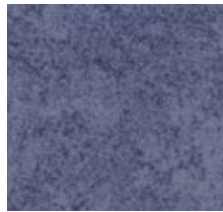

s290022 | t590022  
condor

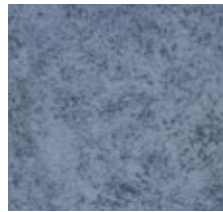

s290025 | t590025  
riviera

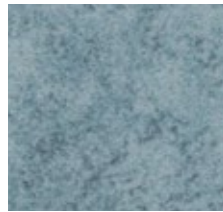

s290021 | t590021  
aqua

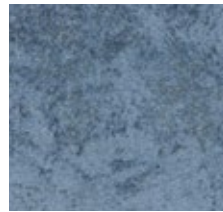

s290001 | t590001  
sky



s290015 | t590015  
azure

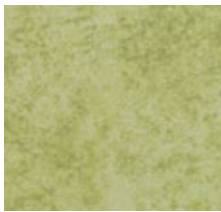

s290014 | t590014  
lime



s290004 | t590004  
menthol

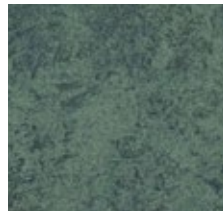

s290009 | t590009  
moss

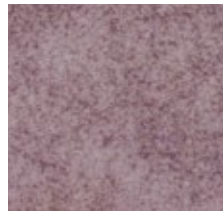

s290017 | t590017  
crystal



# flotex® colour penang sheet/tile/plank\*

- Waterproof - 100% impervious to water
- Durable - 46,000 upright nylon 6.6 fibers per in<sup>2</sup>, resists crushing and matting
- Easy to Clean - Dense, upright fiber makes it easier to clean (no loops or twists to trap dirt)
- Soil & Stain Resistant - Most spills can be removed, including permanent marker
- Slip-Resistant Wet & Dry - Provides safety and minimizes liability from slips and falls

20" x 20" approx. (50 cm x 50 cm)  
Gauge: 5.0 mm (.20") (tile/plank)  
4.3 mm (.17") (sheet)

**s = sheet, t = tile, p = plank**

\* Select colors available in 100x25 cm planks



s482017 | t382017 | p982017  
nimbus



s482005 | t382005  
smoke



s482007 | t382007 | p982007  
zinc



s482004 | t382004 | p982004  
mercury



s482031 | t382031 | p982031  
ash



s482001 | t382001  
anthracite



s482018 | t382018  
bamboo



s482015 | t382015  
beige



s482075 | t382075  
flax



s482020 | t382020 | p982020  
shale

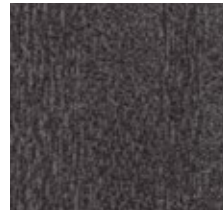

s482037 | t382037 | p982037  
grey

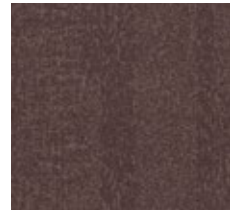

s482023 | t382023  
dusk



s482016 | t382016  
coral



s482019 | t382019  
ginger

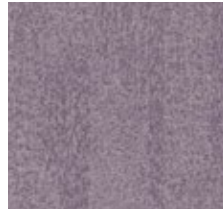

s482027 | t382027  
orchid

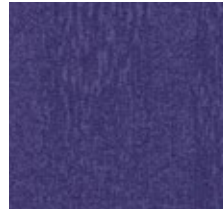

s482024 | t382024  
purple

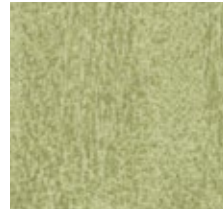

s482006 | t382006  
sage



s482010 | t382010  
evergreen



s482011 | t382011  
sapphire



s482026 | t382026  
neptune



s482116 | t382116  
azure



# flotex® colour metro sheet/tile/plank\*

- Waterproof - 100% impervious to water
- Durable - 46,000 upright nylon 6.6 fibers per in<sup>2</sup>, resists crushing and matting
- Easy to Clean - Dense, upright fiber makes it easier to clean (no loops or twists to trap dirt)
- Soil & Stain Resistant - Most spills can be removed, including permanent marker
- Slip-Resistant Wet & Dry - Provides safety and minimizes liability from slips and falls

20" x 20" approx. (50 cm x 50 cm)  
Gauge: 5.0 mm (.20") (tile/plank)  
4.3 mm (.17") (sheet)

**s = sheet, t = tile, p = plank**

\* Select colors available in 100x25 cm planks



s246005 | t546005 | p946005  
nimbus



s246006 | t546006 | p946006  
grey



s246024 | t546024 | p946024  
carbon



s246007 | t546007 | p946007  
ash



s246008 | t546008 | p946039  
anthracite



s246011 | t546011 | p946011  
pebble

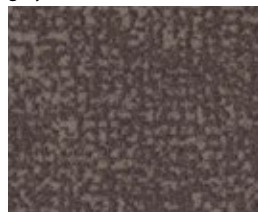

s246009 | t546009 | p946009  
pepper



s246029 | t546029  
truffle

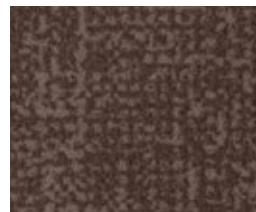

s246015 | t546015  
cocoa

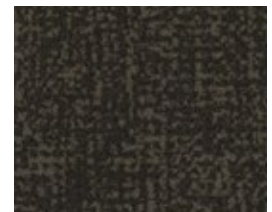

s246014 | t546014 | p946014  
concrete

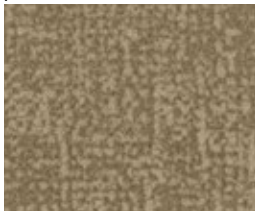

s246012 | t546012  
sand



s246030 | t546030  
cinnamon



s246010 | t546010  
chocolate

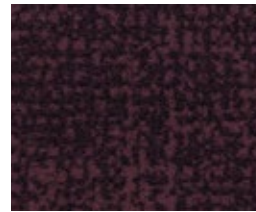

s246027 | t546027  
burgundy

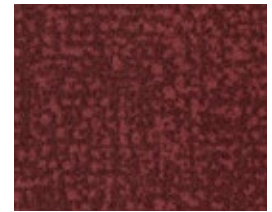

s246017 | t546017 | p946017  
berry



s246026 | t546026 | p946026  
red

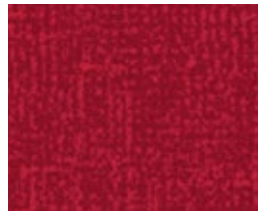

s246031 | t546031  
cherry

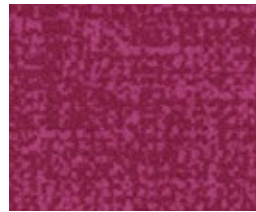

s246035 | t546035  
pink

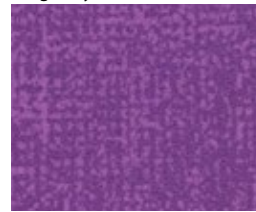

s246034 | t546034  
lilac

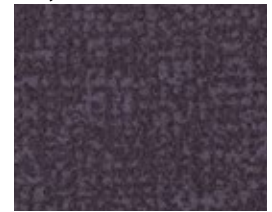

s246016 | t546016 | p946016  
grape



# flotex® colour metro sheet/tile/plank\*

- Waterproof - 100% impervious to water
- Durable - 46,000 upright nylon 6.6 fibers per in<sup>2</sup>, resists crushing and matting
- Easy to Clean - Dense, upright fiber makes it easier to clean (no loops or twists to trap dirt)
- Soil & Stain Resistant - Most spills can be removed, including permanent marker
- Slip-Resistant Wet & Dry - Provides safety and minimizes liability from slips and falls

20" x 20" approx. (50 cm x 50 cm)  
Gauge: 5.0 mm (.20") (tile/plank)  
4.3 mm (.17") (sheet)

**s = sheet, t = tile, p = plank**

\* Select colors available in 100x25 cm planks



s246018 | t546018  
mineral



s246028 | t546028  
jade

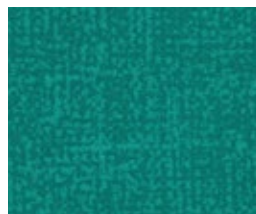

s246033 | t546033  
emerald



s246032 | t546032 | p946032  
petrol



s246001 | t546001 | p946001  
indigo



s246002 | t546002  
tempest



s246004 | t546004  
gull

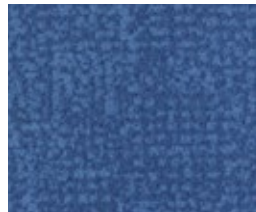

s246020 | t546020 | p946020  
lagoon

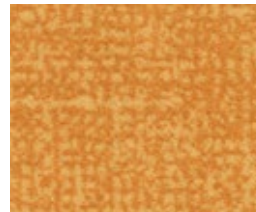

s246036 | t546036  
gold



s246025 | t546025 | p946025  
tangerine



s246037 | t546037  
apple



s246019 | t546019 | p946019  
citrus

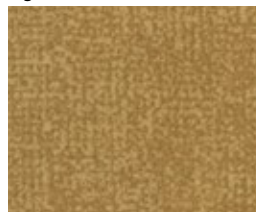

s246013 | t546013  
amber

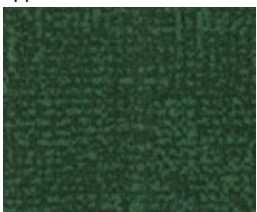

s246022 | t546022  
evergreen

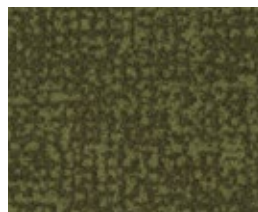

s246021 | t546021  
moss

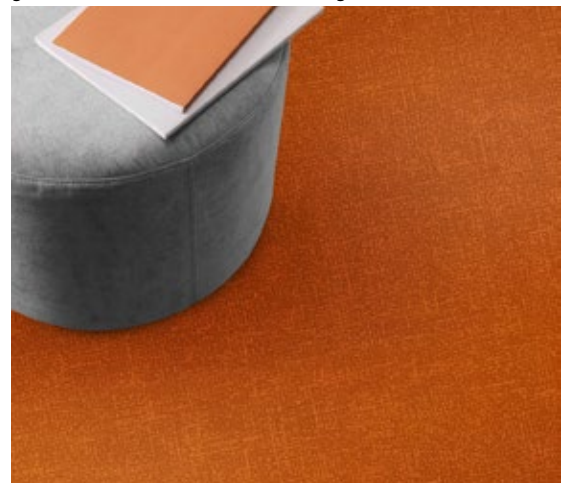

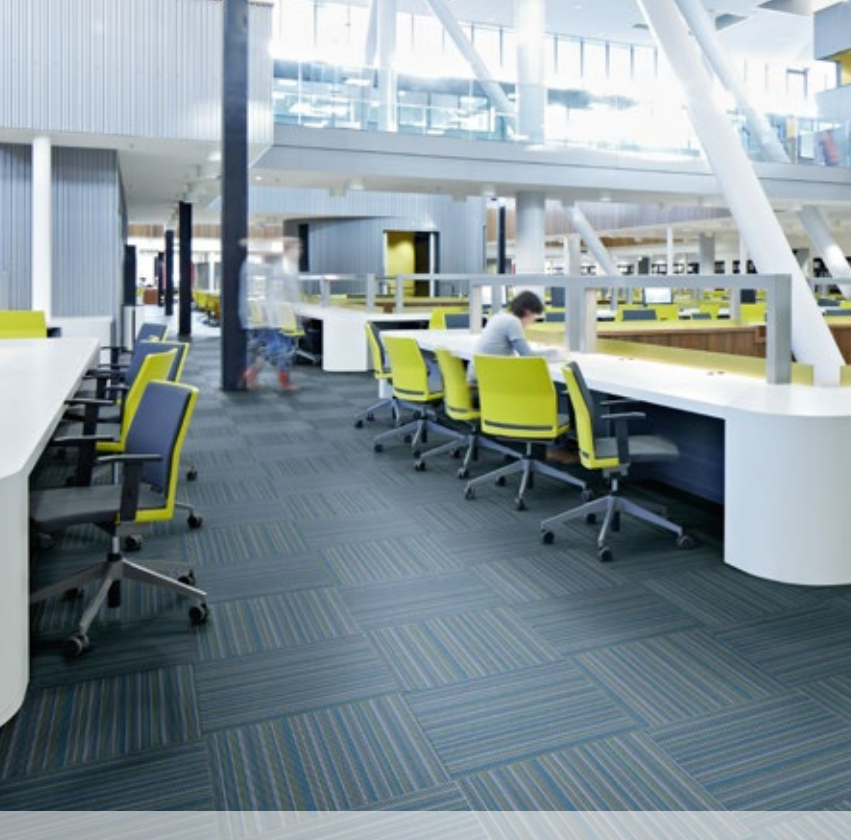

## flotex® linear complexity tile

- Waterproof - 100% impervious to water
- Durable - 46,000 upright nylon 6.6 fibers per in<sup>2</sup>, resists crushing and matting
- Easy to Clean - Dense, upright fiber makes it easier to clean (no loops or twists to trap dirt)
- Soil & Stain Resistant - Most spills can be removed, including permanent marker
- Slip-Resistant Wet & Dry - Provides safety and minimizes liability from slips and falls

20" x 20" approx. (50 cm x 50 cm)  
Gauge: 5.0 mm (.20")



**quarter-turn installation**

*Complexity coordinates with Integrity<sup>2</sup>*

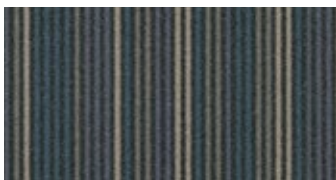

t550001 | grey

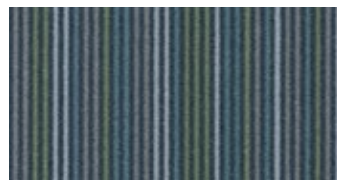

t550007 | blue

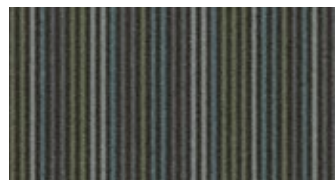

t550003 | charcoal

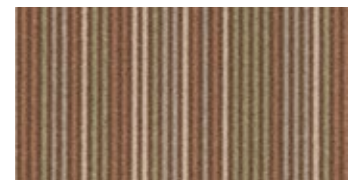

t550010 | straw

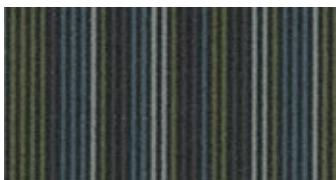

t550004 | navy

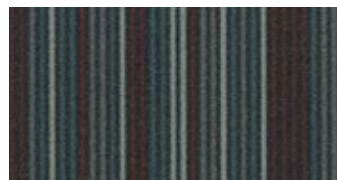

t550006 | marine

## flotex® linear integrity<sup>2</sup> tile

- Waterproof - 100% impervious to water
- Durable - 46,000 upright nylon 6.6 fibers per in<sup>2</sup>, resists crushing and matting
- Easy to Clean - Dense, upright fiber makes it easier to clean (no loops or twists to trap dirt)
- Soil & Stain Resistant - Most spills can be removed, including permanent marker
- Slip-Resistant Wet & Dry - Provides safety and minimizes liability from slips and falls

20" x 20" approx. (50 cm x 50 cm)  
Gauge: 5.0 mm (.20")



**quarter-turn installation**

*Integrity<sup>2</sup> coordinates with Complexity*

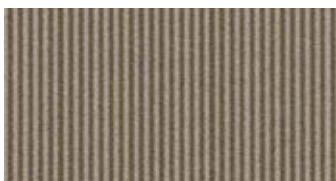

t350011 | leaf

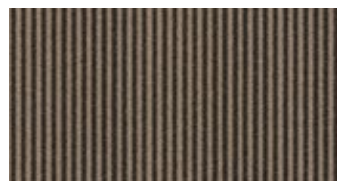

t350009 | taupe

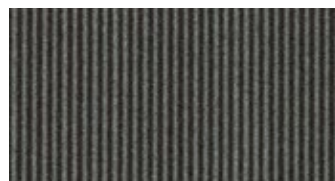

t350003 | charcoal

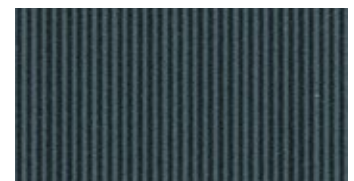

t350006 | marine

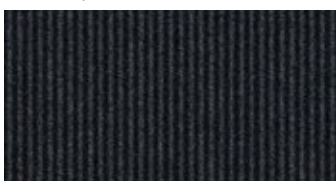

t350004 | navy

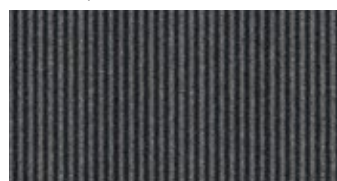

t350001 | grey



t350012 | granite

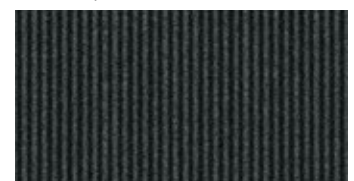

t350002 | steel

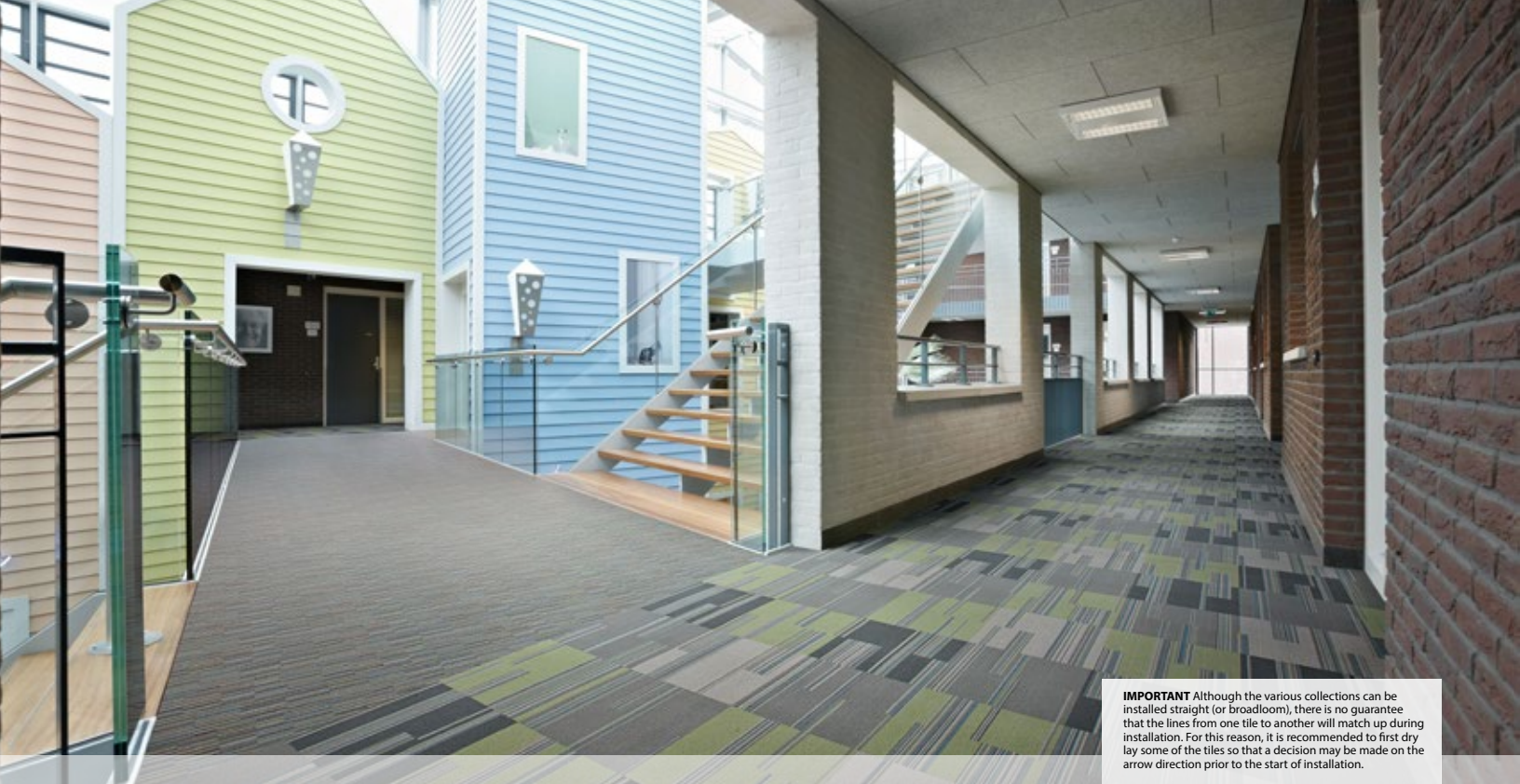

**IMPORTANT** Although the various collections can be installed straight (or broadloom), there is no guarantee that the lines from one tile to another will match up during installation. For this reason, it is recommended to first dry lay some of the tiles so that a decision may be made on the arrow direction prior to the start of installation.

## flotex® linear stratus tile

- Waterproof - 100% impervious to water
- Durable - 46,000 upright nylon 6.6 fibers per in<sup>2</sup>, resists crushing and matting
- Easy to Clean - Dense, upright fiber makes it easier to clean (no loops or twists to trap dirt)
- Soil & Stain Resistant - Most spills can be removed, including permanent marker
- Slip-Resistant Wet & Dry - Provides safety and minimizes liability from slips and falls

20" x 20" approx. (50 cm x 50 cm)  
Gauge: 5.0 mm (.20")

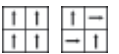

**broadloom or quarter-turn installation**

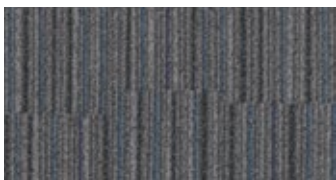

t540014 | eclipse

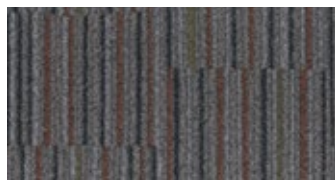

t540006 | ruby

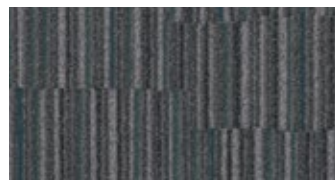

t540007 | mint

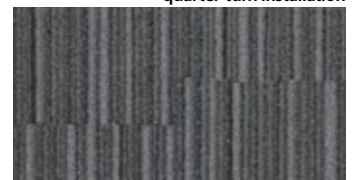

t540015 | storm

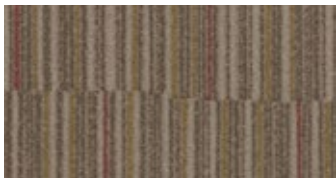

t540003 | sisal



t540004 | fossil

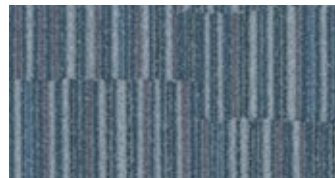

t540005 | sapphire

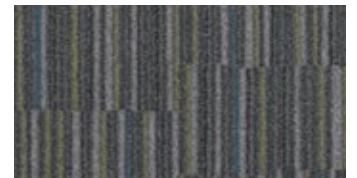

t540008 | onyx

## flotex® linear cirrus tile

- Waterproof - 100% impervious to water
- Durable - 46,000 upright nylon 6.6 fibers per in<sup>2</sup>, resists crushing and matting
- Easy to Clean - Dense, upright fiber makes it easier to clean (no loops or twists to trap dirt)
- Soil & Stain Resistant - Most spills can be removed, including permanent marker
- Slip-Resistant Wet & Dry - Provides safety and minimizes liability from slips and falls

20" x 20" approx. (50 cm x 50 cm)  
Gauge: 5.0 mm (.20")

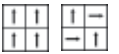

**broadloom or quarter-turn installation**



t570015 | storm



t570014 | eclipse

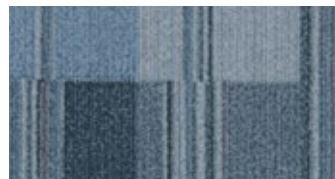

t570005 | sapphire

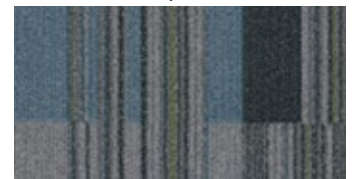

t570008 | onyx

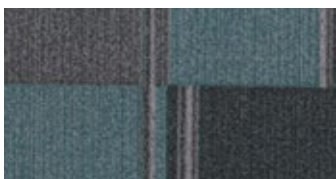

t570007 | mint

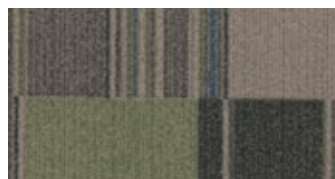

t570004 | fossil

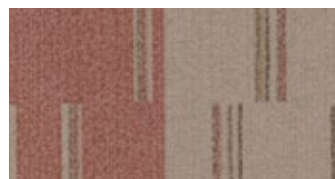

t570003 | sisal



t570006 | ruby



## flotex® principles ensure

- Waterproof - 100% impervious to water
- Durable - 46,000 upright nylon 6.6 fibers per in<sup>2</sup>, resists crushing and matting
- Easy to Clean - Dense, upright fiber makes it easier to clean (no loops or twists to trap dirt)
- Soil & Stain Resistant - Most spills can be removed, including permanent marker
- Slip-Resistant Wet & Dry - Provides safety and minimizes liability from slips and falls

9.84" x 39.37" (25cm x 100cm)  
Gauge: 0.2" (5.0 mm)



065052 | quartz



065053 | slate



065060 | stone



065010 | cappuccino



065022 | coffee

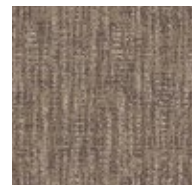

065054 | sand



065051 | ivory

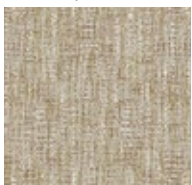

065055 | honey



065056 | clover



065059 | ruby



065015 | garnet



065057 | cobalt



065007 | sapphire



065058 | charcoal

## flotex® principles empower

- Waterproof - 100% impervious to water
- Durable - 46,000 upright nylon 6.6 fibers per in<sup>2</sup>, resists crushing and matting
- Easy to Clean - Dense, upright fiber makes it easier to clean (no loops or twists to trap dirt)
- Soil & Stain Resistant - Most spills can be removed, including permanent marker
- Slip-Resistant Wet & Dry - Provides safety and minimizes liability from slips and falls

9.84" x 39.37" (25cm x 100cm)  
Gauge: 0.2" (5.0 mm)



065152 | quartz

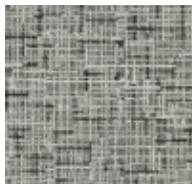

065153 | slate

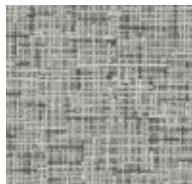

065160 | stone



065110 | cappuccino



065122 | coffee

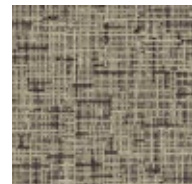

065154 | sand



065151 | ivory



065155 | honey



065156 | clover

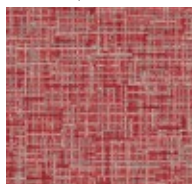

065159 | ruby

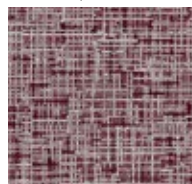

065115 | garnet



065157 | cobalt

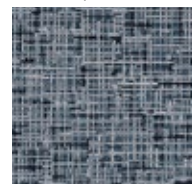

065107 | sapphire

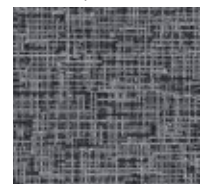

065158 | charcoal





## flotex® principles encourage

- Waterproof - 100% impervious to water
- Durable - 46,000 upright nylon 6.6 fibers per in<sup>2</sup>, resists crushing and matting
- Easy to Clean - Dense, upright fiber makes it easier to clean (no loops or twists to trap dirt)
- Soil & Stain Resistant - Most spills can be removed, including permanent marker
- Slip-Resistant Wet & Dry - Provides safety and minimizes liability from slips and falls

9.84" x 39.37" (25cm x 100cm)  
Gauge: 0.2" (5.0 mm)



065262 | crystal



065263 | faded denim



065273 | steel



065274 | latte



065272 | harvest



065268 | celery



065261 | khaki

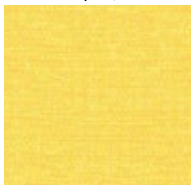

065270 | lemon



065271 | celadon



065269 | shamrock

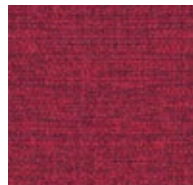

065267 | cardinal



065265 | blue suede

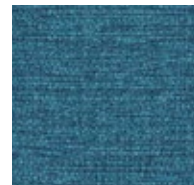

065266 | Pacific



065264 | blueberry

## flotex® principles explore

- Waterproof - 100% impervious to water
- Durable - 46,000 upright nylon 6.6 fibers per in<sup>2</sup>, resists crushing and matting
- Easy to Clean - Dense, upright fiber makes it easier to clean (no loops or twists to trap dirt)
- Soil & Stain Resistant - Most spills can be removed, including permanent marker
- Slip-Resistant Wet & Dry - Provides safety and minimizes liability from slips and falls

9.84" x 39.37" (25cm x 100cm)  
Gauge: 0.2" (5.0 mm)



065362 | crystal



065363 | faded denim

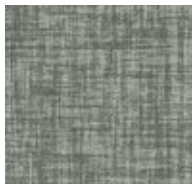

065373 | steel



065374 | latte



065372 | harvest



065368 | celery



065361 | khaki



065370 | lemon



065371 | celadon

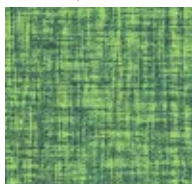

065369 | shamrock

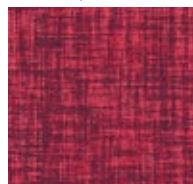

065367 | cardinal

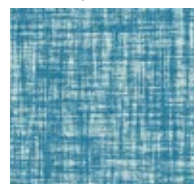

065365 | blue suede

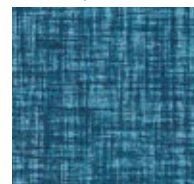

065366 | Pacific

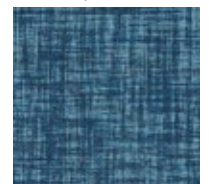

065364 | blueberry



## flotex® harmony lindy

- Waterproof - 100% impervious to water
- Durable - 46,000 upright nylon 6.6 fibers per in<sup>2</sup>, resists crushing and matting
- Easy to Clean - Dense, upright fiber makes it easier to clean (no loops or twists to trap dirt)
- Soil & Stain Resistant - Most spills can be removed, including permanent marker
- Slip-Resistant Wet & Dry - Provides safety and minimizes liability from slips and falls

10" x 40" approx. (25 cm x 50 cm)



055021 | pewter

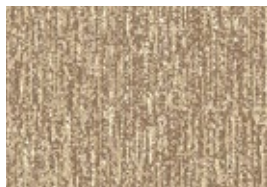

055003 | caramel



055009 | coconut



055012 | dunes



055024 | sage



055006 | coastal

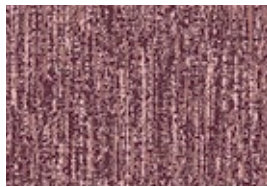

055015 | garnet

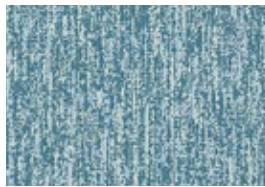

055027 | surf

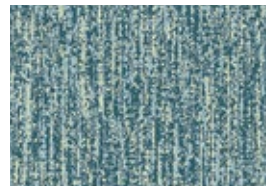

055000 | aquamarine



055018 | ocean

## flotex® harmony ballet

- Waterproof - 100% impervious to water
- Durable - 46,000 upright nylon 6.6 fibers per in<sup>2</sup>, resists crushing and matting
- Easy to Clean - Dense, upright fiber makes it easier to clean (no loops or twists to trap dirt)
- Soil & Stain Resistant - Most spills can be removed, including permanent marker
- Slip-Resistant Wet & Dry - Provides safety and minimizes liability from slips and falls

10" x 40" approx. (25 cm x 50 cm)



055119 | driftwood



055116 | amber

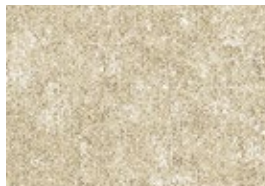

055125 | sand dollar



055110 | cappuccino



055101 | oyster

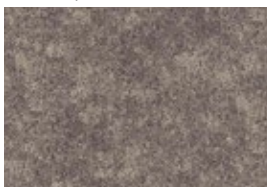

055122 | coffee

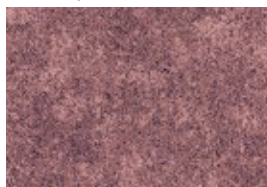

055104 | cabernet



055107 | sapphire



055103 | seaside



055128 | emerald



# flotex<sup>®</sup> harmony paso

- Waterproof - 100% impervious to water
- Durable - 46,000 upright nylon 6.6 fibers per in<sup>2</sup>, resists crushing and matting
- Easy to Clean - Dense, upright fiber makes it easier to clean (no loops or twists to trap dirt)
- Soil & Stain Resistant - Most spills can be removed, including permanent marker
- Slip-Resistant Wet & Dry - Provides safety and minimizes liability from slips and falls

40" x 40" approx. (100 cm x 100 cm)  
10" x 40" approx. (25 cm x 50 cm)

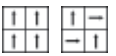

**broadloom or  
quarter-turn installation**



055423 | pewter coffee



055408 | coastal sapphire



055411 | coconut cappuccino



055414 | dunes seaside



055426 | sage sand dollar



055405 | caramel cabernet



055417 | garnet amber



055429 | surf emerald



055402 | aquamarine oyster



055420 | ocean driftwood



# flotex® harmony salsa

- Waterproof - 100% impervious to water
- Durable - 46,000 upright nylon 6.6 fibers per in<sup>2</sup>, resists crushing and matting
- Easy to Clean - Dense, upright fiber makes it easier to clean (no loops or twists to trap dirt)
- Soil & Stain Resistant - Most spills can be removed, including permanent marker
- Slip-Resistant Wet & Dry - Provides safety and minimizes liability from slips and falls

40" x 40" approx. (100 cm x 100 cm)  
10" x 40" approx. (25 cm x 50 cm)

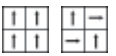

**broadloom or  
quarter-turn installation**



055323 | pewter coffee



055308 | coastal sapphire



055311 | coconut cappuccino



055314 | dunes seaside



055326 | sage sand dollar



055305 | caramel cabernet



055317 | garnet amber



055329 | surf emerald



055302 | aquamarine oyster



055320 | ocean driftwood



# flotex<sup>®</sup> harmony

## tango

- Waterproof - 100% impervious to water
- Durable - 46,000 upright nylon 6.6 fibers per in<sup>2</sup>, resists crushing and matting
- Easy to Clean - Dense, upright fiber makes it easier to clean (no loops or twists to trap dirt)
- Soil & Stain Resistant - Most spills can be removed, including permanent marker
- Slip-Resistant Wet & Dry - Provides safety and minimizes liability from slips and falls

40" x 40" approx. (100 cm x 100 cm)  
 10" x 40" approx. (25 cm x 50 cm)

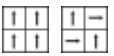

**broadloom or  
 quarter-turn installation**



055223 | pewter coffee



055208 | coastal sapphire



055211 | coconut cappuccino



055214 | dunes seaside



055226 | sage sand dollar



055205 | caramel cabernet



055217 | garnet amber



055229 | surf emerald



055202 | aquamarine oyster



055220 | ocean driftwood



# flotex<sup>®</sup> modular savannah

- Waterproof - 100% impervious to water
- Durable - 46,000 upright nylon 6.6 fibers per in<sup>2</sup>, resists crushing and matting
- Easy to Clean - Dense, upright fiber makes it easier to clean (no loops or twists to trap dirt)
- Soil & Stain Resistant - Most spills can be removed, including permanent marker
- Slip-Resistant Wet & Dry - Provides safety and minimizes liability from slips and falls

9.84" x 39.37" (25cm x 100cm)  
Gauge: 0.2" (5.0 mm)  
See website for installation methods

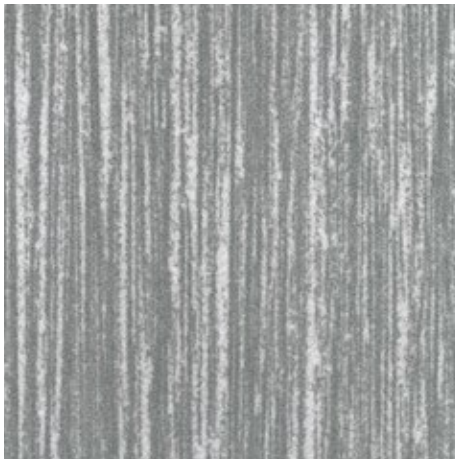

911001 | pearl



911003 | almond



911002 | cement



911004 | charcoal



911005 | walnut



911006 | liquorice



# flotex® tibor sheet

Pioneering textile designer Tibor Reich – creator of Tibor – was one of the most prominent figures in the British Post-war textile industry. Printed on Forbo Flotex in vibrant colors, Tibor’s innovative Fotexur designs have a timeless feel, despite dating back 70 years. Please visit [www.forboflooringNA.com](http://www.forboflooringNA.com) to view the full collection.

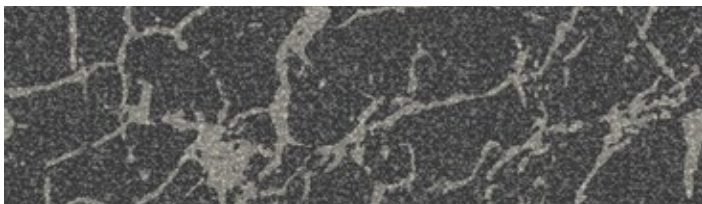

onyx

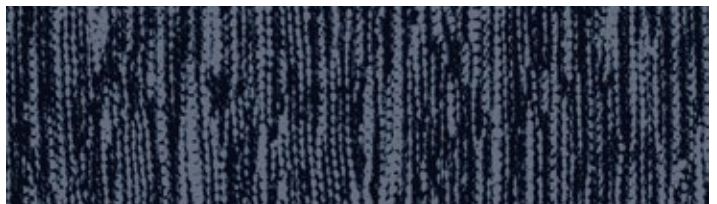

tweedy



ziggurat

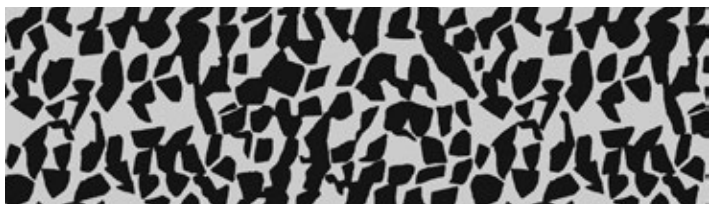

quartz



arbor



tessello

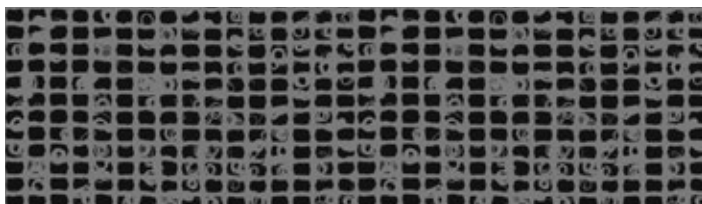

mosaic

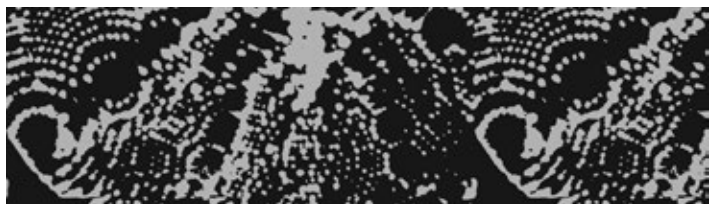

atomic



**sustainable sample**



done with your samples?  
let us recycle them for you  
call 1-800-842-7839 for info

# flotex® naturals II sheet

- Waterproof - 100% impervious to water
- Durable - 46,000 upright nylon 6.6 fibers per in<sup>2</sup>, resists crushing and matting
- Easy to Clean - Dense, upright fiber makes it easier to clean (no loops or twists to trap dirt)
- Soil & Stain Resistant - Most spills can be removed, including permanent marker
- Slip-Resistant Wet & Dry - Provides safety and minimizes liability from slips and falls



Roll size: 6'6" (200 cm)  
Gauge: 4.3 mm (0.17")



010058-II | titanium oak



010078-II | shaded oak



010076-II | limed wood



010041-II | smoked beech



010038-II | white oak



010039-II | European white wood



010073-II | heritage plank



010035-II | distressed oak



010042-II | steamed beech



010036-II | american oak

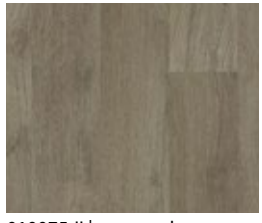

010075-II | warm oak



010040-II | antique pine



010077-II | smoked walnut



010055-II | chestnut



010037-II | blackened oak



010074-II | shadow plank

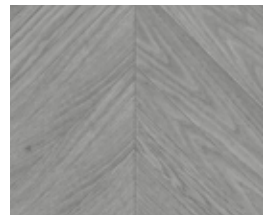

010079-II | hungarian point grey



010071-II | summer chevron



010080-II | hungarian point

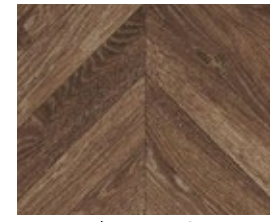

010072-II | autumn chevron





## flotex<sup>®</sup> vision sheet

With Flotex Vision, Forbo offers over 500 colors in 6 design categories for a range of vibrant visuals produced with photo realistic resolution. Visit [www.flotexvision.com](http://www.flotexvision.com) to explore the infinite combinations of colors and patterns that include “trompe l’oeil” designs and natural grass, sand, and water images.

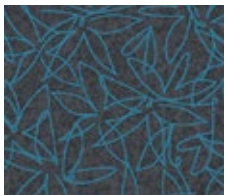

floral



image



naturals

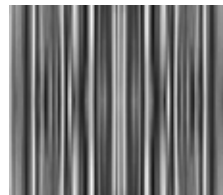

lines

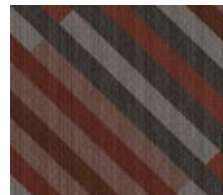

pattern



shape

## flotex<sup>®</sup> journeys II sheet

- Pattern repeat: length 19.7" (50 cm)
- Roll size: 6'6" (200 cm)
- Gauge: 4.3 mm (0.17")
- More colors are available on [flotexvision.com](http://flotexvision.com)

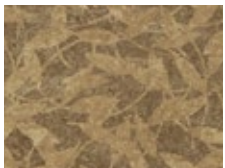

630001 | yellowstone

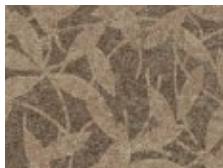

630017 | russet

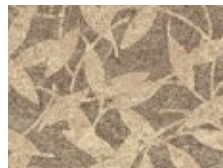

630013 | wheat sheaf

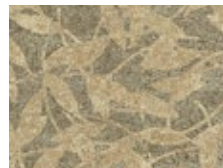

630018 | haystack

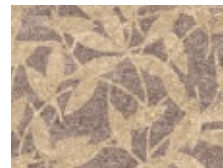

630014 | harvest



630015 | lilac

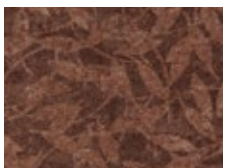

630011 | grand canyon

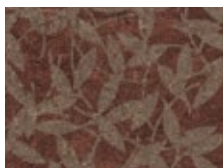

630006 | sequoia



630008 | laurentian mountains

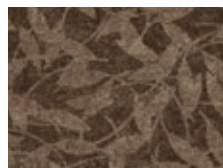

630009 | mesa verde



630007 | joshua tree

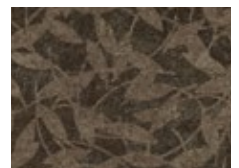

630012 | acadia



630005 | green mountain

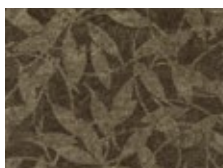

630010 | everglades



630004 | black hills



630016 | spa



630002 | cypress falls



630003 | glacier bay



## colorex® SD | EC

- conductive floor covering
- long-lasting performance
- conductive coated chips form a solid, homogeneous compound
- stable in size and dimensions
- constant, permanent and not influenced by ambient humidity or aging of product

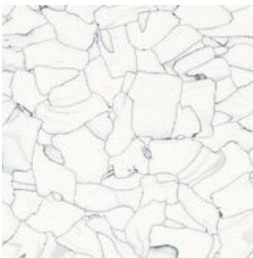

SD 150201/EC 250201 | everest



SD 150204/EC 250204 | montblanc



SD 150205/EC 250205 | adula

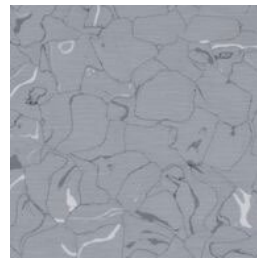

SD 150207/EC 250207 | quartz



SD 150240/EC 250240 | etna



SD 150206/EC 250206 | moonstone

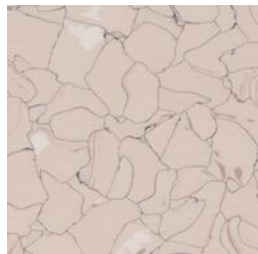

SD 150213/EC 250213 | sahara



SD 150225/EC 250225 | kiwi



SD 150222/EC 250222 | niagara

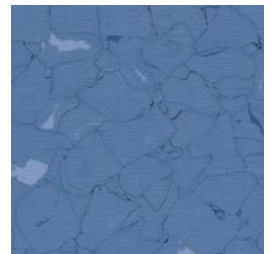

SD 150265/EC 250265 | blue ridge

## colorex® signal

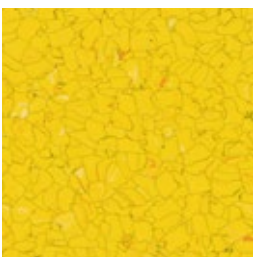

SD 150231 | sole

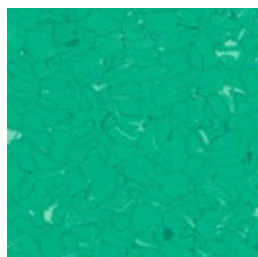

SD 150237 | amazonas

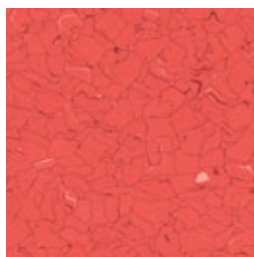

SD 150233 | fuego

## colorex® plus

colorex®	EC plus	basic plus
everest	621001	611004
montblanc	621004*	611005
adula	621005	611007
quartz	621007	611013
sahara	621013	611022
niagara	621022	

\*note: 621004 Montblanc EC Plus is stocked, all other Plus items are non-stock



Additional colors are available online at  
[WWW.FORBOFLOORINGNA.COM](http://WWW.FORBOFLOORINGNA.COM)

# eternal step

The fresher alternative to the conventional safety flooring visual, with an improved cleaner aesthetic.



171032 | smoke



171992 | charcoal

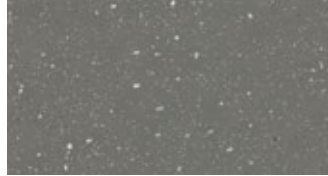

171952 | elephant



172312 | mortar

# eternal step SR aqua

Designed for barefoot (and soft soled shoe) areas.

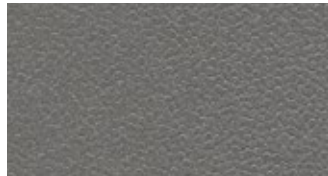

180092 | elephant



180232 | taupe

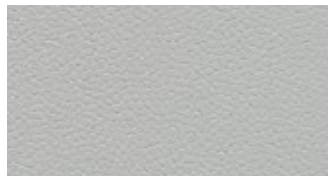

180482 | greige

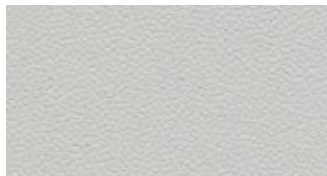

180262 | trout

# eternal step SR

Use of the Step crystals provides a warmer and cleaner appearance while maintaining a high slip resistance and ease of maintenance

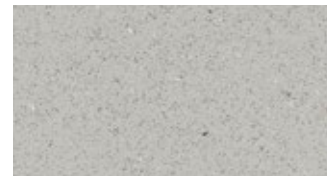

174032 | smoke



174992 | charcoal

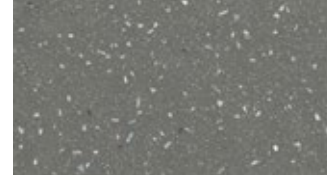

174952 | elephant



174922 | concrete

# eternal step wood

Wood visual with the practically invisible Step Crystals for lasting slip resistance performance.



18382 | chestnut

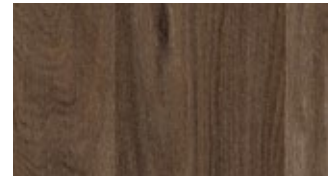

18792 | dark oak



18972 | rustic oak



18952 | dark grey oak



# eternal wood sheet

- 17 contemporary wood designs
- The extensive range of realistic designs compliments a wide variety of interiors
- True to nature effect with clean Wood embossing and natural colors
- Meets all of the functional and practical requirements demanded in various segments
- Can be combined with Eternal Material to create an even wider range of designs

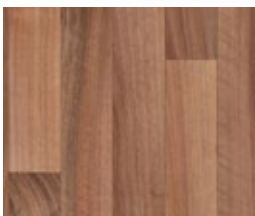

10232 | dark walnut



11162 | tropical beech



11442 | washed beech



11542 | traditional oak



11192 | light beech



10842 | cream oak



12802 | elegant oak

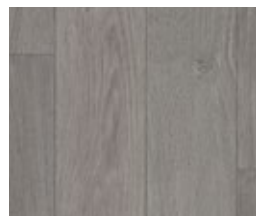

12862 | grey oak

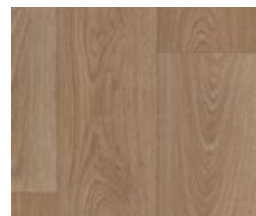

13942 | classic timber

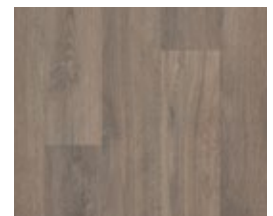

11952 | steamed oak

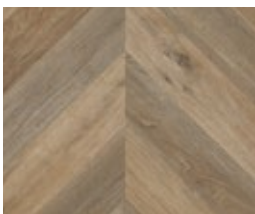

36022 | classic herringbone

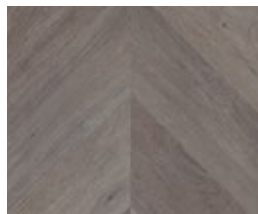

36042 | brown herringbone

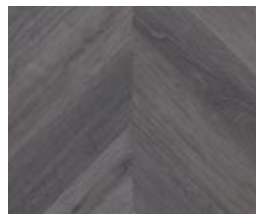

36062 | grey herringbone



10432 | grey washed oak

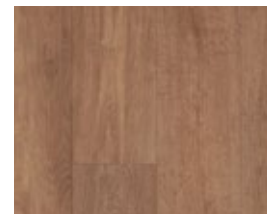

11612 | mid oak



11492 | warm cherry



10452 | dark oak



# eternal material sheet

- 19 modern designs with a good balance of warm and cool grey color tones
- Presents a wide range of textiles, metals and stones which create a soft, elegant look and feel
- Consists of a 0.7 wear layer that ensures maximum wear resistance and excellent appearance retention
- Meets all of the functional and practical requirements demanded in various segments
- Can be combined with Eternal Material to create an even wider range of designs

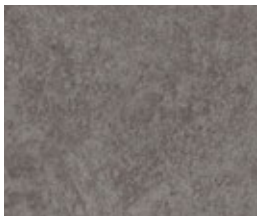

10012 | pebble stucco

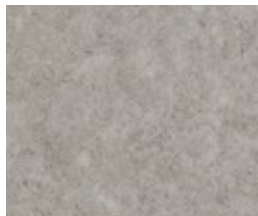

10032 | fossil stucco

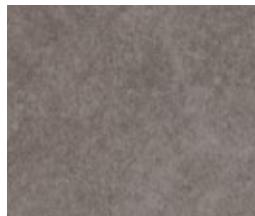

10042 | graphite stucco

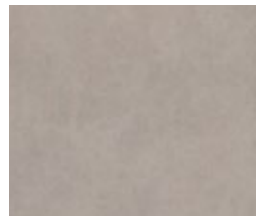

12472 | mortar textured concrete



12492 | taupe textured concrete



12422 | grey textured concrete

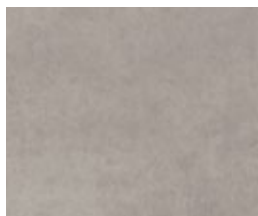

13002 | silver concrete



13022 | beton concrete

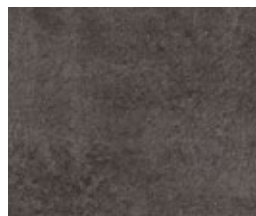

13032 | anthracite concrete

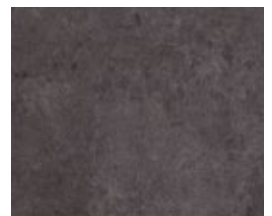

13082 | gravel concrete

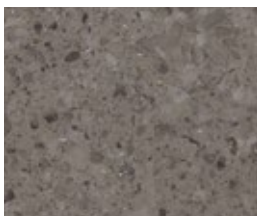

12012 | quartz stone

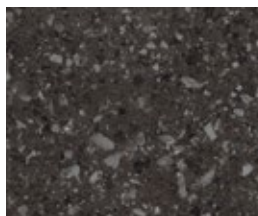

12032 | coal stone

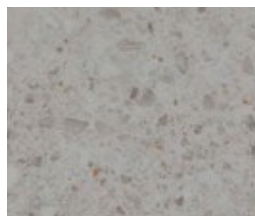

12092 | neutral stone



13762 | brushed bronze

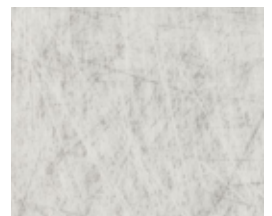

13772 | brushed aluminium



66142 | dust smaragd

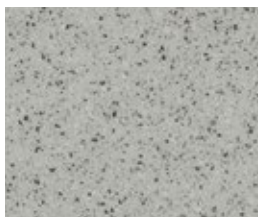

61042 | mist smaragd



61962 | grey smaragd

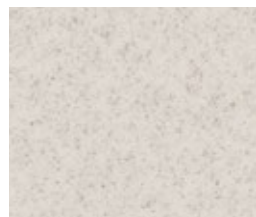

61052 | white smaragd



### Abbreviations

DR | allura dryback (0.70/0.55/0.40)  
 DR7 | 0.70  
 DR5 | 0.55  
 DR4 | 0.40  
 FL | allura flex (1.00/0.55)  
 FL1 | 1.00  
 FL5 | 0.55  
 CL | allura click pro (0.55)  
 EA | allura ease (0.70)  
 PZ | allura puzzle (0.70)

# allura

- The Allura All-in-one collection offers 51 stunning wood and stone visuals in a variety of formats for maximum design and function
- Allura Flex 1.00 mm is stocked; all other formats are non-stock natural color variation, true-to-nature plank sizes and in-register embossing results in photo-realistic visuals
- Visit [www.forboflooringna.com](http://www.forboflooringna.com) for more information

### Size Chart:

Approx. 39.4" x 7.9" (100 cm x 20 cm) A ∩ bevelled  
 Approx. 39.4" x 39.4" (100 cm x 100 cm) B  
 Approx. 47.2" x 7.9" (120 cm x 20 cm) C  
 Approx. 59.1" x 11" (150 cm x 28 cm) D  
 Approx. 19.7" x 19.7" (50 cm x 50 cm) E  
 Flex HP 1200x200..... Approx. 39.4" x 7.9" (100 cm x 20 cm) F



60284 D natural giant oak ∩  
DR | FL | CL | EA | PZ



60280 D grey giant oak ∩  
DR | FL | CL | EA | PZ

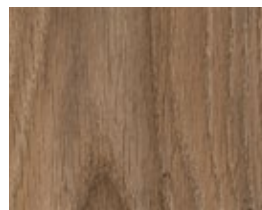

60302 D deep country oak ∩  
DR | FL | CL



60300 D central oak ∩  
DR | FL | CL | EA



60305 D light honey oak ∩  
DR | FL | CL | EA



60301 D whitened oak ∩  
DR | FL | CL

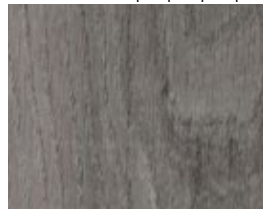

60306 D rustic anthracite oak ∩  
DR | FL | CL | EA



63406 C bleached timber ∩  
63407 (DR) DR | FL | CL | EA



63412 C blond timber ∩  
63413 (DR) DR | FL | CL | EA



63408 C greywashed timber ∩  
63409 (DR) DR | FL | CL | EA



63410 C hazelnut timber ∩  
DR | FL | CL



60064 C whitewash elegant oak ∩  
DR | FL | CL | EA | PZ



60026 A classic beech  
DR | FL | CL



60065 C honey elegant oak ∩  
DR | FL | CL | EA | PZ



60295 C pure oak ∩  
DR | FL | CL



60293 C steamed oak ∩  
DR | FL | CL

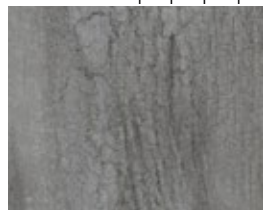

63418 C petrified oak ∩  
DR | FL | CL

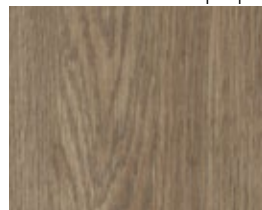

60374 C natural collage oak ∩  
DR | FL | CL

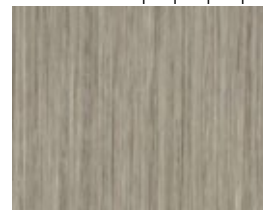

61253 A oyster seagrass ∩  
DR | FL | CL | PZ



61255 A natural seagrass ∩  
DR | FL | CL



### Abbreviations

DR | allura dryback (0.70/0.55/0.40)  
 DR7 | 0.70  
 DR5 | 0.55  
 DR4 | 0.40  
 FL | allura flex (1.00/0.55)  
 FL1 | 1.00  
 FL5 | 0.55  
 CL | allura click pro (0.55)  
 EA | allura ease (0.70)  
 PZ | allura puzzle (0.70)

# allura

- The Allura All-in-one collection offers 51 stunning wood and stone visuals in a variety of formats for maximum design and function
- Allura Flex 1.00 mm is stocked; all other formats are non-stock natural color variation, true-to-nature plank sizes and in-register embossing results in photo-realistic visuals
- Visit [www.forboflooringna.com](http://www.forboflooringna.com) for more information

### Size Chart:

Approx. 39.4" x 7.9" (100 cm x 20 cm) A  
 Approx. 39.4" x 39.4" (100 cm x 100 cm) B  
 Approx. 47.2" x 7.9" (120 cm x 20 cm) C  
 Approx. 59.1" x 11" (150 cm x 28 cm) D  
 Approx. 19.7" x 19.7" (50 cm x 50 cm) E  
 Flex HP 1200x200..... Approx. 39.4" x 7.9" (100 cm x 20 cm) F

∩ bevelled

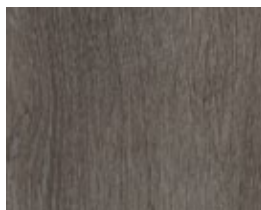

60375 C grey collage oak ∩  
DR | FL | CL

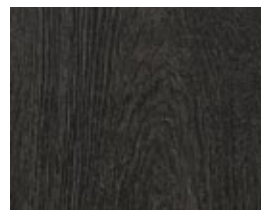

60074 C black rustic oak ∩  
DR | FL | CL

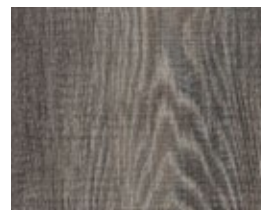

60152 C grey raw timber ∩  
DR | FL | CL



60151 C white raw timber ∩  
DR | FL | CL



60084 C bleached rustic pine ∩  
DR | FL | CL

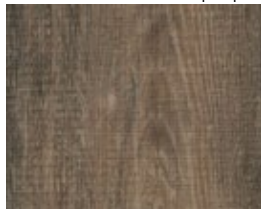

60150 C brown raw timber ∩  
DR | FL | CL

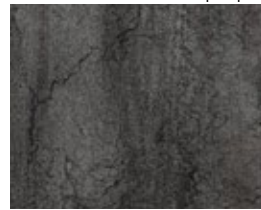

63420 C burned oak ∩  
DR | FL | CL



60356 A grey autumn oak ∩  
60357 F (DR | FL) DR | FL | CL



60354 F classic autumn oak ∩  
60353 A (DR | FL | CL) DR | FL



60351 F white autumn oak ∩  
60350 A (DR | FL | CL) DR | FL

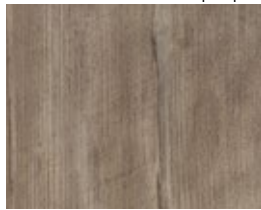

60085 C weathered rustic pine ∩  
DR | FL | CL



60082 C natural rustic pine ∩  
DR | FL | CL



63497 A grey waxed oak DR | FL  
63496 F (DR | FL | CL | EA | PZ) ∩

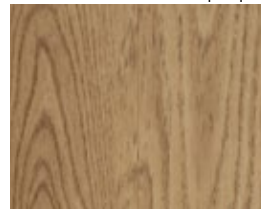

60063 A waxed oak ∩  
60055 F (DR | FL) DR | FL | CL





### Abbreviations

DR | allura dryback (0.70/0.55/0.40)  
 DR7 | 0.70  
 DR5 | 0.55  
 DR4 | 0.40  
 FL | allura flex (1.00/0.55)  
 FL1 | 1.00  
 FL5 | 0.55  
 CL | allura click pro (0.55)  
 EA | allura ease (0.70)  
 PZ | allura puzzle (0.70)

# allura

- The Allura All-in-one collection offers 51 stunning wood and stone visuals in a variety of formats for maximum design and function
- Allura Flex 1.00 mm is stocked; all other formats are non-stock natural color variation, true-to-nature plank sizes and in-register embossing results in photo-realistic visuals
- Visit [www.forboflooringna.com](http://www.forboflooringna.com) for more information

### Size Chart:

Approx. 39.4" x 7.9" (100 cm x 20 cm) A  
 Approx. 39.4" x 39.4" (100 cm x 100 cm) B  
 Approx. 47.2" x 7.9" (120 cm x 20 cm) C  
 Approx. 59.1" x 11" (150 cm x 28 cm) D  
 Approx. 19.7" x 19.7" (50 cm x 50 cm) E  
 Flex HP 1200x200..... Approx. 39.4" x 7.9" (100 cm x 20 cm) F

∩ bevelled

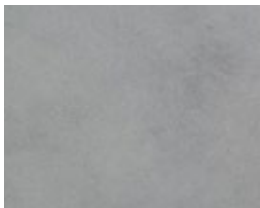

63431 B grey cement DR | FL  
 63430 E DR | FL | CL | EA | PZ



63433 B smoke cement DR | FL  
 63432 E DR | FL | CL

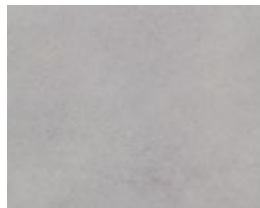

63427 B light cement DR | FL  
 63426 E DR | FL | CL

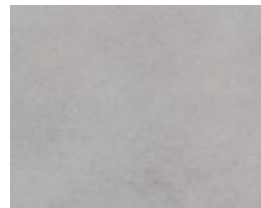

63429 B iron cement DR | FL  
 63428 E DR | FL | CL | EA | PZ

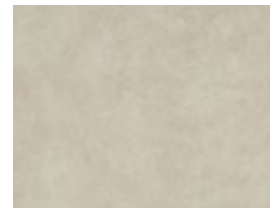

62488 E white sand ∩  
 DR | FL | CL



62534 E mist texture  
 DR | FL | CL



63776 E silver stream  
 DR | FL | CL

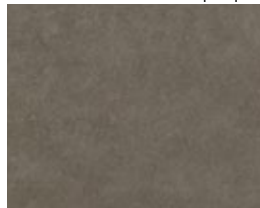

62485 E taupe sand ∩  
 DR | FL | CL



63438 E taupe texture  
 DR | FL | CL



63625 E nickel metal brush  
 DR | FL | CL | PZ

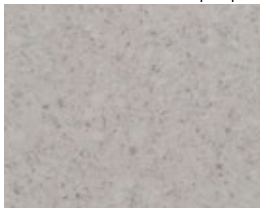

63468 E grey stone  
 DR | FL | CL | EA | PZ

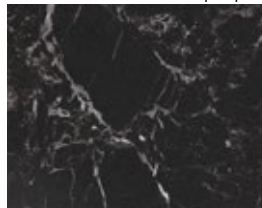

63454 E black marble  
 63455 B (DR | FL) DR | FL | CL

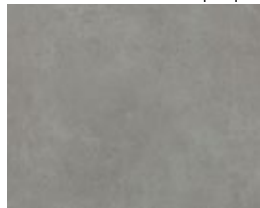

62513 B grigio concrete DR | FL  
 62523 E (DR | FL | CL | EA | PZ)

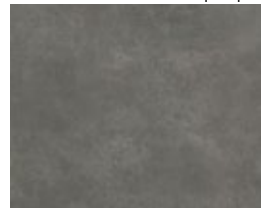

62512 B natural concrete DR | FL  
 62522 E DR | FL | CL | EA | PZ

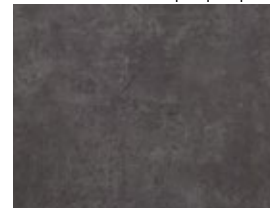

62518 B charcoal concrete DR | FL  
 62418 E DR | FL | CL | EA | PZ

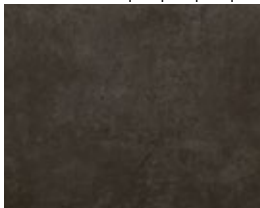

62519 B nero concrete DR | FL  
 62419 E DR | FL | CL | EA | PZ

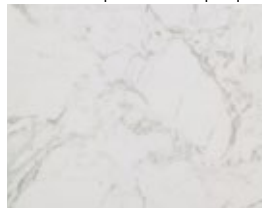

63450 E white marble DR | FL | CL  
 63451 B DR | FL





# allura<sup>®</sup> decibel

- The 30 item range offers very realistic Wood and Material designs
- 100% phthalate free flooring, low indoor emissions; produced with the best possible environmental profile
- Low in-room impact sound and comfortable underfoot
- Beautiful floor design with excellent performance in acoustic noise reduction (19dB)

Size Chart:  
 Approx. 39.4" x 7.9" (100 cm x 20 cm) A  
 Approx. 39.4" x 6.5" (100 cm x 16.6 cm) B  
 Approx. 47.2" x 7.9" (120 cm x 20 cm) C  
 (1m x 1 m on request) D



winter harvest oak\* B  
 0.8: 8WHA01  
 0.35: 3WHA01



dusky harvest oak B  
 0.8: 8WHA02  
 0.35: 3WHA02



golden harvest oak\* B  
 0.8: 8WHA03  
 0.35: 3WHA03



rustic harvest oak\* B  
 0.8: 8WHA04  
 0.35: 3WHA04



pale authentic oak\* A  
 0.8: 8WAU01  
 0.35: 3WAU01



smoked authentic oak\* A  
 0.8: 8WAU02  
 0.35: 3WAU02



honey authentic oak\* A  
 0.8: 8WAU03  
 0.35: 3WAU03



classic authentic oak\* A  
 0.8: 8WAU04  
 0.35: 3WAU04



warm authentic oak A  
 0.8: 8WAU44  
 0.35: 3WAU44



smoke smooth oak\* A  
 0.8: 8WSM01  
 0.35: 3WSM01



dune smooth oak\* A  
 0.8: 8WSM03  
 0.35: 3WSM03



traditional smooth oak A  
 0.8: 8WSM04  
 0.35: 3WSM04



ashen smooth oak A  
 0.8: 8WSM12  
 0.35: 3WSM12



golden smooth oak\* A  
 0.8: 8WSM13  
 0.35: 3WSM13



light grey seagrass\* A  
 0.8: 8SE11  
 0.35: 3SE11



natural seagrass A  
 0.8: 8SE13  
 0.35: 3SE13



anthracite seagrass A  
 0.8: 8SE32  
 0.35: 3SE32

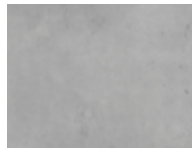

fog slabstone\* C/D  
 0.8: 8SL01  
 0.35: 3SL01



smoke slabstone\* C/D  
 0.8: 8SL02  
 0.35: 3SL02

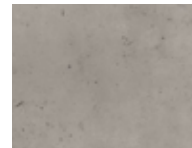

silt slabstone\* C/D  
 0.8: 8SL04  
 0.35: 3SL04



charcoal slabstone\* C/D  
 0.8: 8SL09  
 0.35: 3SL09



mortar slabstone C/D  
 0.8: 8SL13  
 0.35: 3SL13

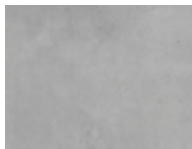

silver slabstone C/D  
 0.8: 8MSL01  
 0.35: 3MSL01



iron slabstone C/D  
 0.8: 8MSL02  
 0.35: 3MSL02

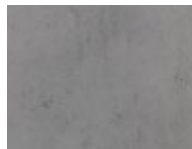

mercury slabstone C/D  
 0.8: 8MSL09  
 0.35: 3MSL09



mortar imprint concrete C  
 0.8: 8IM03  
 0.35: 3IM03

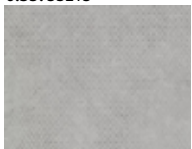

fog imprint concrete C  
 0.8: 8IM01  
 0.35: 3IM01

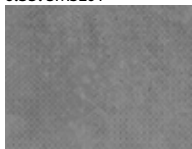

smoke imprint concrete C  
 0.8: 8IM02  
 0.35: 3IM02



nickel imprint concrete C  
 0.8: 8MIM03  
 0.35: 3MIM03

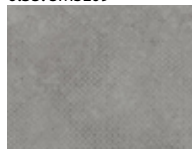

iron imprint concrete C  
 0.8: 8MIM02  
 0.35: 3MIM02



\*Item is stocked (0.8 mm wearlayer). All other items are non-stock. All 0.35 mm wearlayers are non-stock. The lead time for non-stock items is 6-8 weeks



All colors of **Coral Brush** are also available in **20"x20"** approx. (50 cm x50 cm) phthalate free vinyl backed tile.

# coral<sup>®</sup> brush

Additional non-stock Coral collections available online at [www.forboflooringNA.com](http://www.forboflooringNA.com)

- Stop up to 95% of the walk-in dirt and moisture
- Reduce maintenance & cleaning costs by up to 65%
- Minimize liability from slips and falls
- Maximize the useful life of interior finishes
- Length matters! longer walk off = greater protection



s5708 /t5708  
avocado green ♦



s5739 /t5739  
Byzantine purple ♦



s5736 /t5736  
cinnamon brown ♦



s5774 /t5774  
biscotti brown ♦



s5716 /t5716  
masala brown

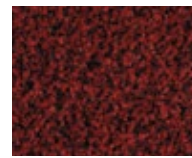

s5723 /t5723  
cardinal red

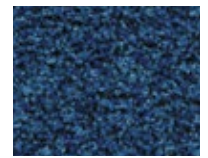

s5722 /t5722  
cornflower blue



s5727 /t5727  
stratos blue ♦



s5710 /t5710  
asphalt grey ♦



s5721 /t5721  
hurricane grey ♦



s5714 /t5714  
shark grey ♦



s5724 /t5724  
chocolate brown ♦



s5715 /t5715  
charcoal grey ♦



s5730 /t5730  
vulcan black ♦

# coral<sup>®</sup> grip

■ with Everfort vinyl backing  
□ with open structure

- Contains granulates for maximum non-slip performance
- Cleans off the worst dirt before it can get inside
- Helps protect an inviting interior design street-side
- Suitable for the heaviest commercial use
- Ideal for outside and inside entrance



HD ■ 6130 /□ 6150  
ink ♦



MD ■ 6930 /□ 6950  
ink ♦

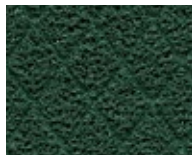

HD ■ 6128 /□ 6148  
grass

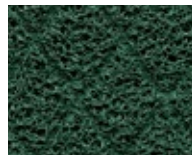

MD ■ 6928 /□ 6948  
grass



HD ■ 6120 /□ 6140  
stone



MD ■ 6920 /□ 6940  
stone

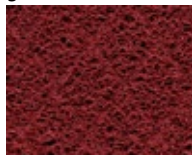

HD ■ 6123 /□ 6143  
wine

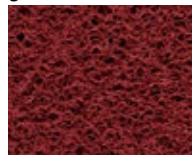

MD ■ 6923 /□ 6943  
wine

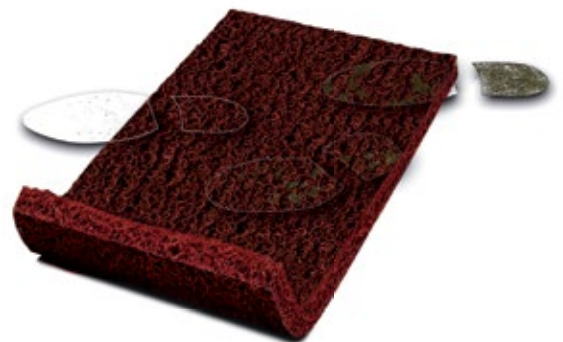

♦ Items are stocked. The lead time for non-stock items is 6-8 weeks.

# coral<sup>®</sup> duo

- 75% of the yarn is regenerated Econyl<sup>®</sup> solution dyed polyamide
- Produced with phthalate free technology
- Unbeatable performance on both moisture and dirt removal
- Complies with the highest fire class standard: Bfl-s1
- Suitable for the toughest commercial use
- Ideal for inside entrances with limited entrance floor space

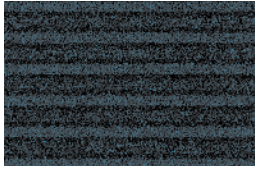

9730 black diamond ♦



9721 dark steel ♦



9710 luna pearl ♦



9714 sicilian sand ♦

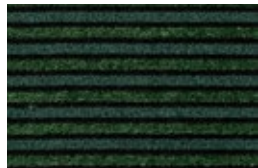

9708 green bellagio ♦



9747 azul imperial ♦

♦ Items are stocked. The lead time for non-stock items is 6-8 weeks.



Additional non-stock Coral collections available online at [www.forboflooringNA.com](http://www.forboflooringNA.com)

# coral<sup>®</sup> mats

Coral mats are available in the following standard sizes:

(width of entrance x walkoff length)

3' x 5'    5' x 3'    4' x 6'    6' x 4'    6' x 10'    6' x 20'

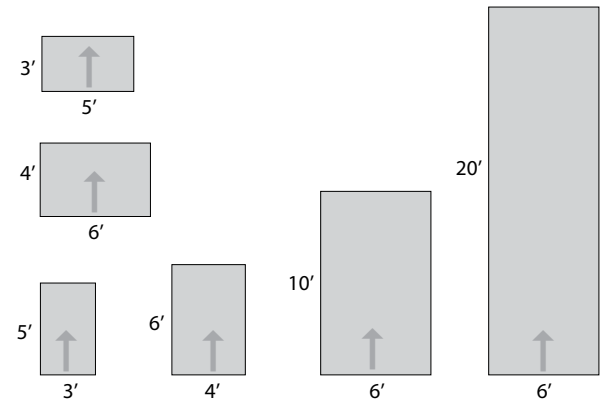

**note:**

- custom sizes available upon request
- dimensions include the rubber-edge profile (1.5" approx.)
- 4" x 6" black mat available for quick ship, inquire for details.

# nuway<sup>®</sup>

Nuway engineered entrance flooring is used outside doorways and immediately inside heavily trafficked entrance areas to scrape off the worst of soil tracked in on the soles of shoes or wheeled vehicles. These rigid engineered mats, constructed of profiles, scrapers, and insert materials, are made to the customer's individual specifications.

**nuway<sup>®</sup> tuftiguard**

Application: internal and external  
(using plain unbuffered wiper)

- Wiper Strips: pile - standard colors
- Select: color matching service available
- Scraper Bars: aluminum and PVC standard colors
- Height: 12mm and 17mm
- Wiper Strips: single and double
- Construction: open and closed

**nuway<sup>®</sup> tuftiguard HD**

Application: internal and external  
(using plain unbuffered wiper)

- Wiper Strips: pile - standard colors
- Scraper Bars: aluminum
- Feature Strips: none
- Height: 12mm and 17mm
- Wiper Strips: double only
- Construction: closed only

**nuway<sup>®</sup> grid**

Single-sided entrance flooring system  
Application: internal and external

- (using rubber insert)
- Module Width: maximum 3000mm
- Module depth: maximum 750mm
- Height: rubber 19mm
- burford 24mm
- classic 23mm
- brush activ 23mm

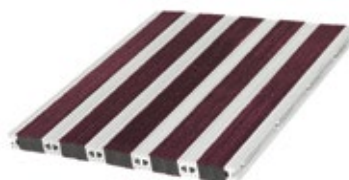

# product application chart

All items marked below are the preferred products to be used for each application type. If there is any questions on suitability, please contact forbo prior to installation.

Application	Resilient									Surfaces	Textile		Entrance		
	Marmoleum Sheet & MCS	Marmoleum Tile (MCT/ Modular)	Marmoleum Decibel	Marmoleum Textura (Sheet & Tile)	Eternal Sheet Vinyl	Eternal Step	Eternal Step-Aqua	Colorex	Colorex Plus & R11	Allura/ Allura Flex	Bulletin Board	Flotex Sheet	Flotex Tile	Coral	Nuway
<b>healthcare</b>															
cafeteria / dining	X	X		X	X					X		X	X		
corridors	X	X	X	X	X							X	X		
desks / cupboards / furniture systems	X														
elevators / lobbies	X	X		X	X	X				X		X	X		
entrances														X	X
er/ trauma	X				X										
exam room	X	X		X	X					X					
hydrotherapy room						X	X								
laboratories	X	X		X	X	X									
nurses station	X	X	X	X	X										
office / administrative	X	X	X	X	X					X		X	X		
operating / procedure room	X				X				X						
patient room / physical therapy room	X	X	X	X	X							X	X		
pharmacy	X	X	X	X	X							X	X		
ramps (indoor)						X	X								
ramps (outdoor)														X*	X**
server room								X	X						
surgey / surgical prep areas	X	X			X				X						
tackable wall surface / partitions											X				
utility room / service area	X	X			X										
waiting area	X	X		X	X					X		X	X		
<b>education / institutional</b>															
auditoriums	X	X		X	X							X	X		
cafeteria / dining	X	X		X	X							X	X		
classrooms	X	X		X	X							X	X		
corridors	X	X	X	X		X						X	X		
desks / cupboards / furniture systems	X														
dormitory rooms / lobbies	X	X	X	X	X							X	X		
entrances														X	X
food prep	X				X	X									
gymnasium / multi-purpose room	X	X		X	X							X	X		
kitchen		X				X									
laboratories	X	X	X	X	X	X									
library	X		X	X	X					X		X	X		
locker rooms	X	X		X	X	X	X					X***	X***		
office / administrative	X	X	X	X	X					X		X	X		
ramps (indoor)						X	X								
ramps (outdoor)														X*	X**
restrooms	X				X	X									
server rooms								X	X						
tackable wall surface / partitions											X				
utility room / service area	X	X		X	X										
<b>corporate</b>															
corridors	X	X	X	X	X					X		X	X		
desks / cupboards / furniture systems	X														
elevators / lobbies	X	X		X	X	X				X		X	X		
entrances														X	X
office / conference room	X	X	X	X	X	X				X		X	X		
ramps (indoor)						X	X					X			
ramps (outdoor)														X*	X**
restrooms	X	X			X	X									
server rooms								X	X						
tackable wall surface / partitions											X				
vending area / lunchroom	X	X		X	X							X	X		
<b>retail / hospitality</b>															
checkout counters / tabletops	X														
corridors	X	X	X	X	X					X		X	X		
deli / bakery	X	X		X	X	X				X					
eating areas	X	X		X	X	X				X		X	X		
elevators / lobbies	X	X		X	X	X				X		X	X		
entrances														X	X
exercise room / health club	X	X		X	X							X	X		
food service	X	X		X	X	X									
frozen food / dairy	X	X		X	X	X									
sales floor	X	X		X						X		X	X		
specialty shops / boutiques	X	X		X	X					X		X	X		
tackable wall surface / partitions											X				
vending area	X	X		X	X							X	X		
<b>industrial</b>															
clean rooms / sterile packaging					X			X	X						
conductive / static dissipative								X	X						
pharmaceutical	X	X			X			X	X						
research / production lab	X	X		X	X	X		X	X						
server room								X	X						
small parts assembly	X	X		X	X	X		X	X			X	X		
tackable wall surface / partitions											X				
warehouse / manufacturing area		X						X	X						
walk-in freezer						X									
<b>assisted living / military</b>															
barracks / residence rooms	X	X		X	X					X		X	X		
common areas	X	X		X	X					X		X	X		
corridors / lobbies	X	X	X	X	X					X		X	X		
desks / cupboards / furniture systems	X														
eating areas	X	X		X	X					X		X	X		
entrances														X	X
office / administrative	X	X	X	X	X					X		X	X		
server room								X	X						
tackable wall surface / partitions											X				

\*Coral Grip is the only product recommended for outdoor ramps. All other Coral products are intended for indoor use.

\*\* Nuway is only recommended for outdoor ramps when unbuffered wipers are being used.

\*\*\* Flotex is not recommended for use in locker rooms where ice skates or any metal spikes may be used.