

Interactive Part Locator

HP EliteBook 850 G7 Notebook PC

Welcome to the interactive part locator
for the HP EliteBook 850 G7 Notebook PC

Here's how to use it...

[External Views](#) (Click the link to navigate to the views)

On this page you will find large icons of each of the external views of this product. To view a specific view in greater detail, simply click that view.

[Parts List](#) (Click the link to navigate to the parts)

On this page, you will find a list of all of the replaceable parts for this product. To view a specific part and its location in the product, click the part name in the list.

That's it! On every page there is a link that brings you back to either the External Views or the Parts List, enabling you to navigate to whatever view or part you wish to review.

External Views

[Back to Welcome page](#)



Front



Left



Right



Rear



Display



Top



Bottom



Internal

[Go to Parts List](#)

Front View

[Back to External Views](#)



[Go to Parts List](#)

Left View

[Back to External Views](#)

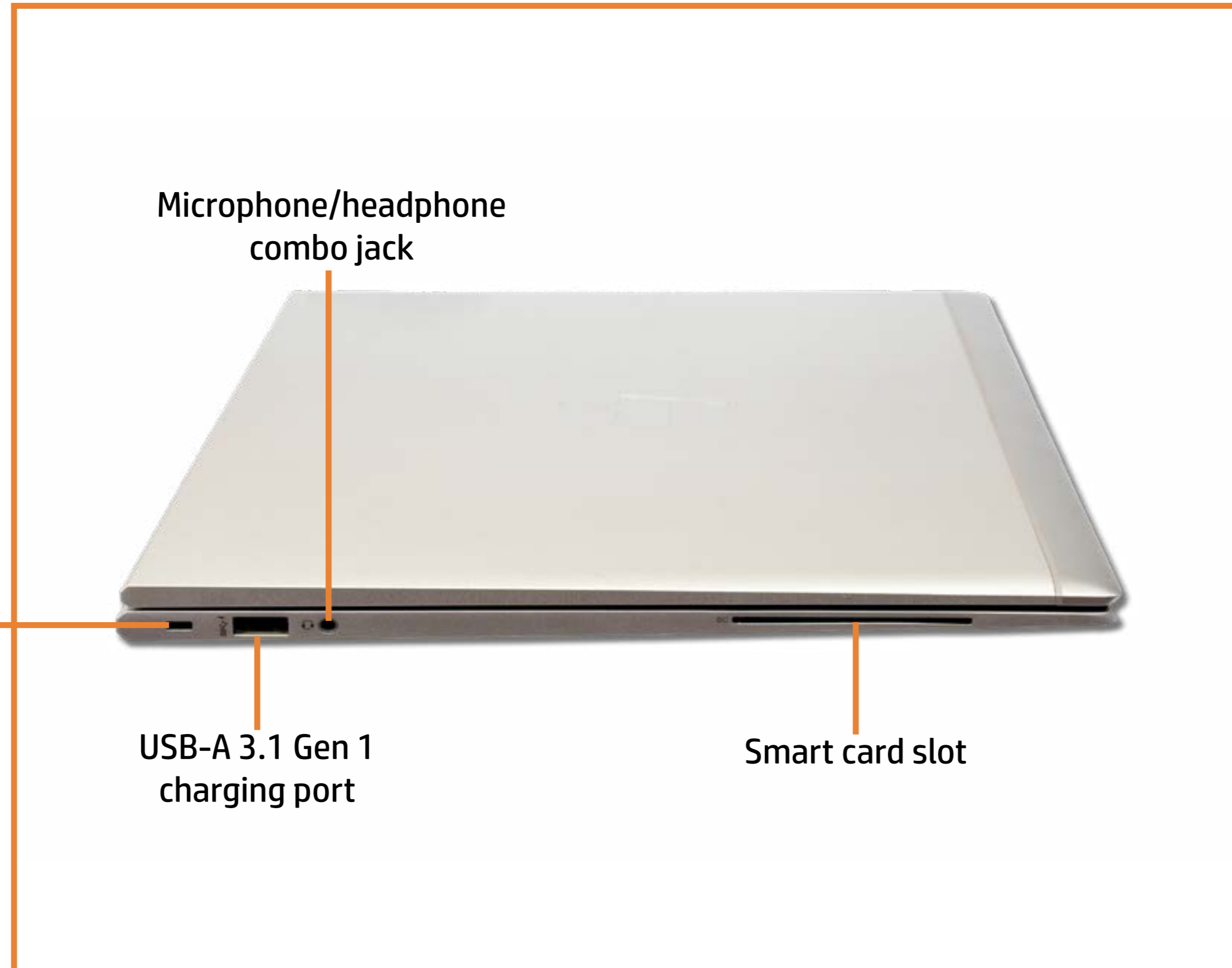

[Go to Parts List](#)

Right View

[Back to External Views](#)

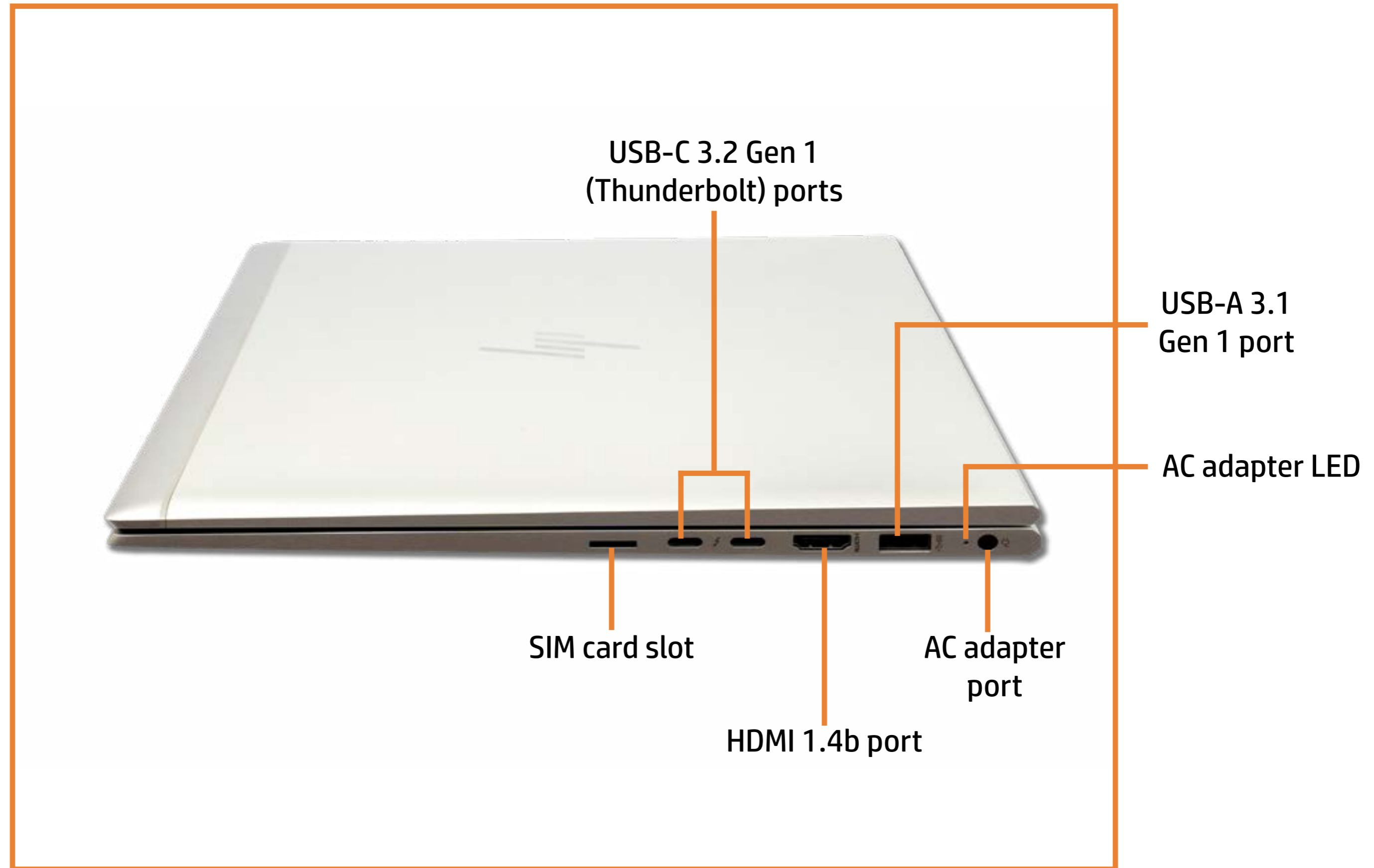

[Go to Parts List](#)

Rear View

[Back to External Views](#)



Hinge

[Go to Parts List](#)

Display View

[Back to External Views](#)

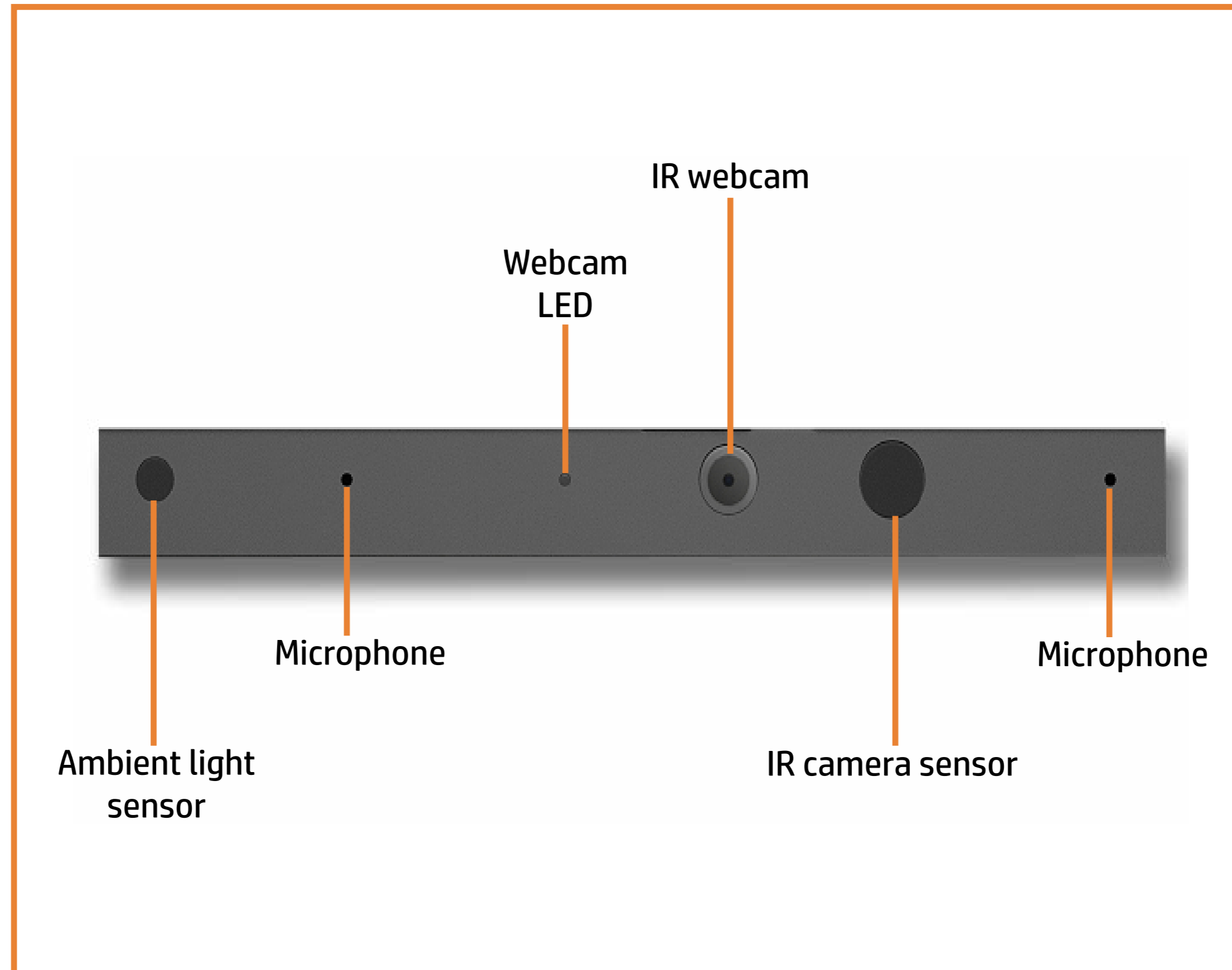

[Go to Parts List](#)

Top View

[Back to External Views](#)

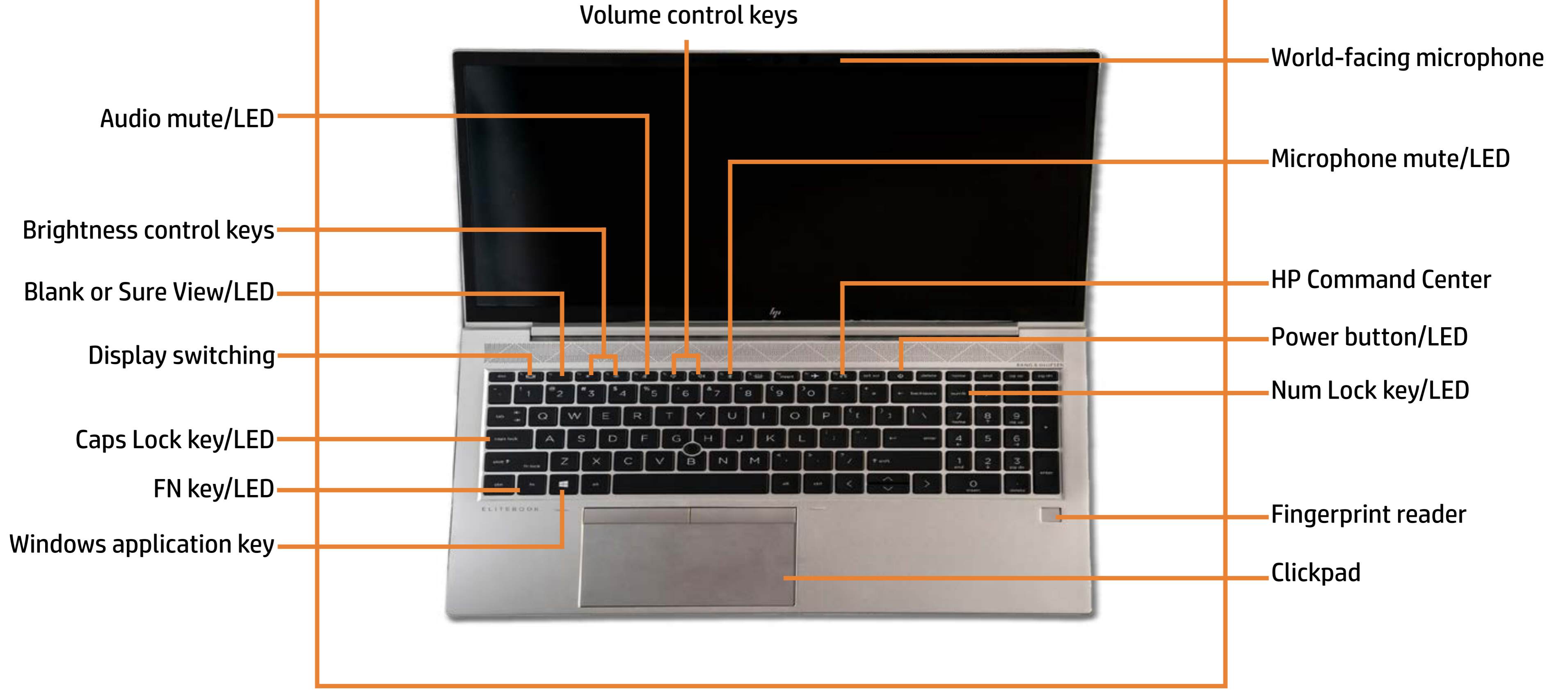

[Go to Parts List](#)

Bottom View

[Back to External Views](#)

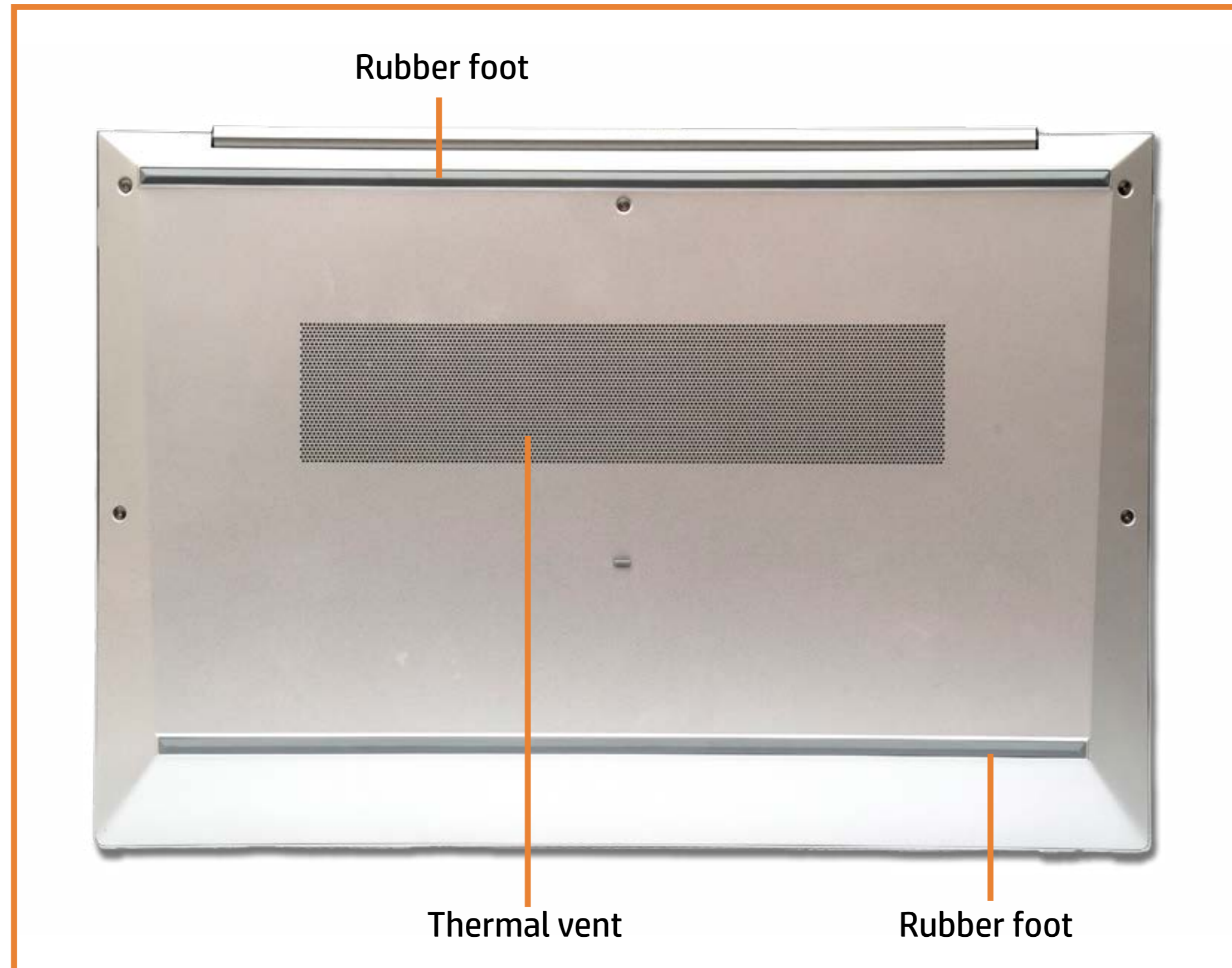

[Go to Parts List](#)

Internal View

[Back to External Views](#)

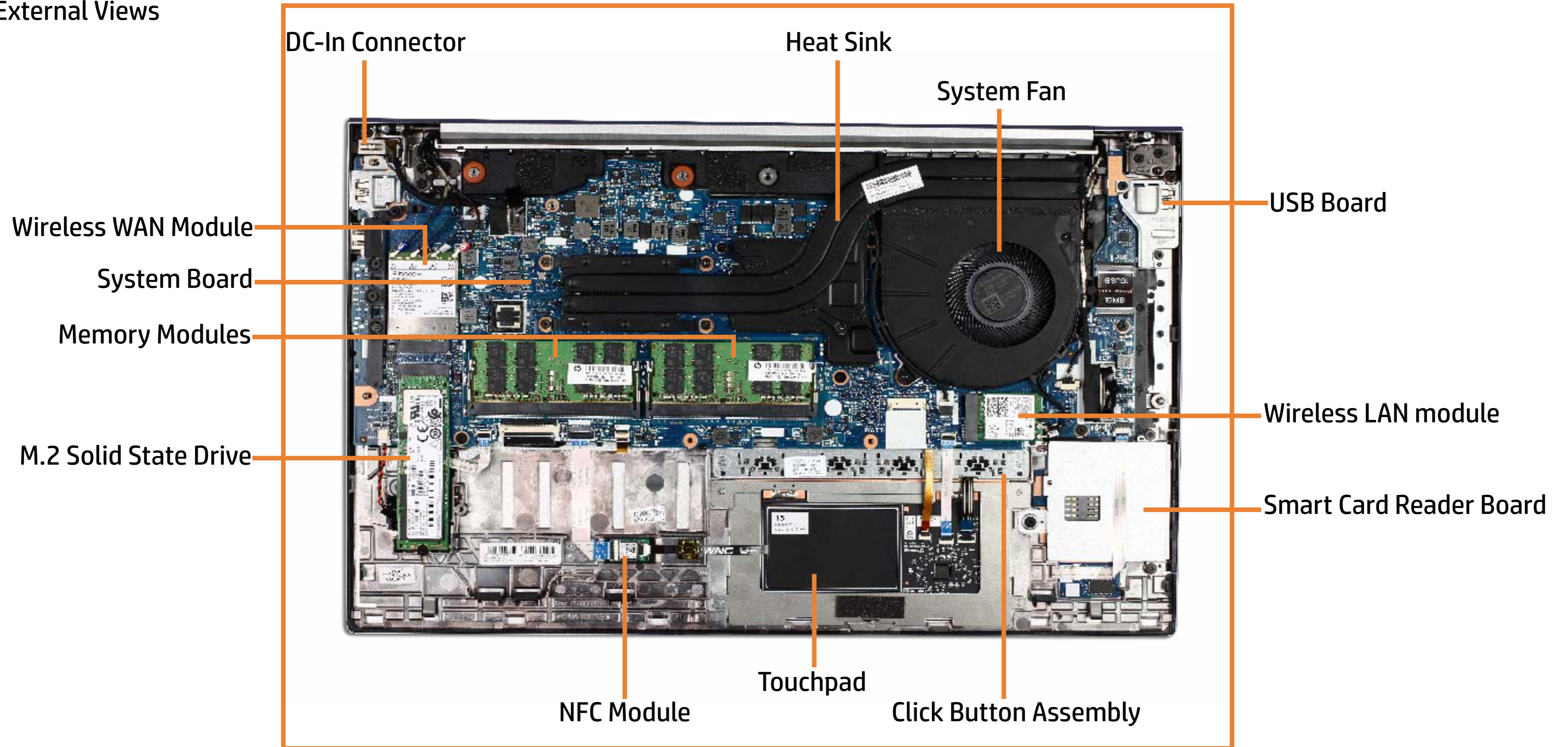

[Go to Parts List](#)

Base Enclosure

Base Enclosure

- Battery
- Speaker Assembly
- Memory Modules
- M.2 Solid State Drive
- Wireless LAN Module
- Wireless WAN Module
- DC-in Connector
- USB Board
- NFC Module
- Smart Card Reader Board
- RTC Battery
- Fingerprint Reader
- Touchpad
- Click Button Assembly
- System Fan
- Heat Sink
- System Board (top)
- System Board (bottom)
- Top Cover with Keyboard (top)
- Top Cover with Keyboard (bottom)
- Display Panel Assembly
- Display Bezel
- Hinge Cover
- Display Panel
- Hinges
- Display Panel Cable
- Webcam
- Webcam Cable
- ALS Board
- ALS Board Cable
- Hub Board
- Hub Board Cable
- Microphone Board
- Microphone Board Cable

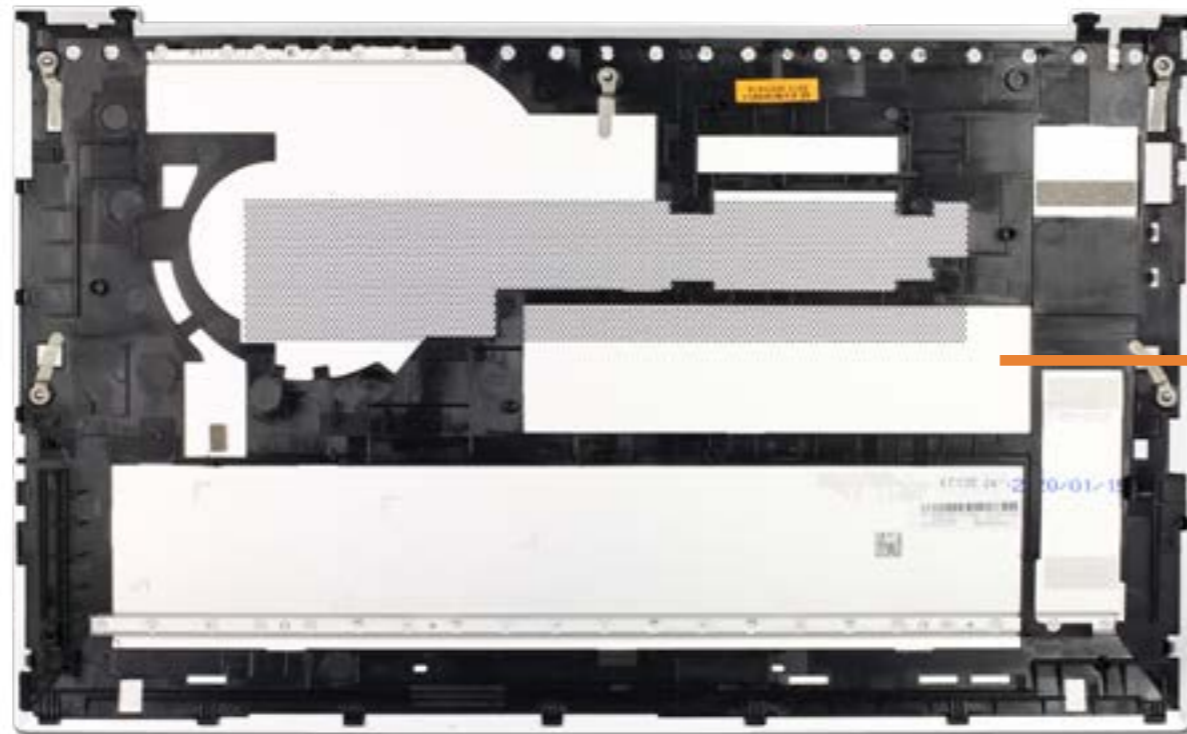

[Go to External Views](#)

Battery

Base Enclosure

Battery

Speaker Assembly

Memory Modules

M.2 Solid State Drive

Wireless LAN Module

Wireless WAN Module

DC-in Connector

USB Board

NFC Module

Smart Card Reader Board

RTC Battery

Fingerprint Reader

Touchpad

Click Button Assembly

System Fan

Heat Sink

System Board (top)

System Board (bottom)

Top Cover with Keyboard (top)

Top Cover with Keyboard (bottom)

Display Panel Assembly

Display Bezel

Hinge Cover

Display Panel

Hinges

Display Panel Cable

Webcam

Webcam Cable

ALS Board

ALS Board Cable

Hub Board

Hub Board Cable

Microphone Board

Microphone Board Cable



[Go to External Views](#)

Speaker Assembly

- Base Enclosure
- Battery
- Speaker Assembly**
- Memory Modules
- M.2 Solid State Drive
- Wireless LAN Module
- Wireless WAN Module
- DC-in Connector
- USB Board
- NFC Module
- Smart Card Reader Board
- RTC Battery
- Fingerprint Reader
- Touchpad
- Click Button Assembly
- System Fan
- Heat Sink
- System Board (top)
- System Board (bottom)
- Top Cover with Keyboard (top)
- Top Cover with Keyboard (bottom)
- Display Panel Assembly
- Display Bezel
- Hinge Cover
- Display Panel
- Hinges
- Display Panel Cable
- Webcam
- Webcam Cable
- ALS Board
- ALS Board Cable
- Hub Board
- Hub Board Cable
- Microphone Board
- Microphone Board Cable

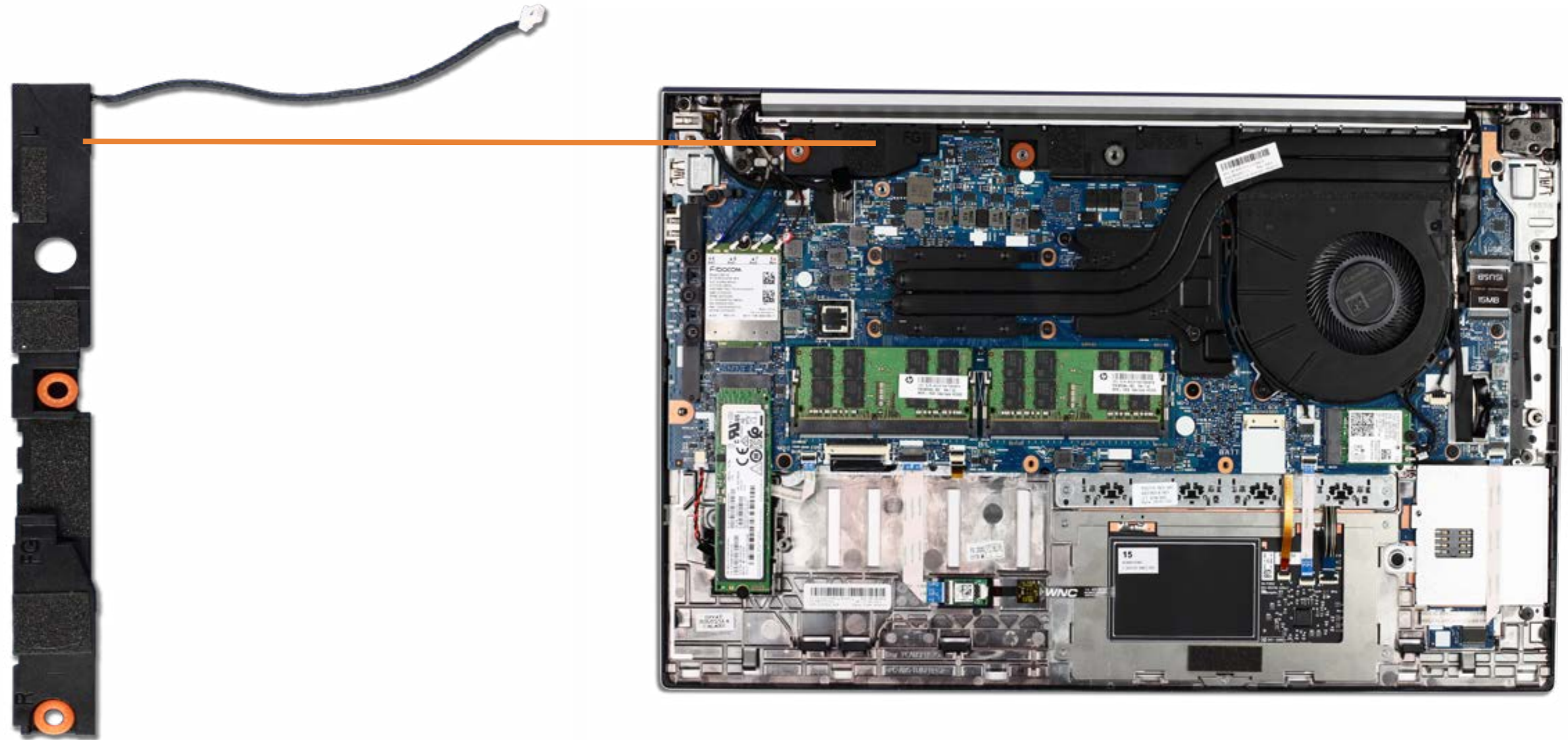

[Go to External Views](#)

Memory Modules

- Base Enclosure
- Battery
- Speaker Assembly
- Memory Modules**
- M.2 Solid State Drive
- Wireless LAN Module
- Wireless WAN Module
- DC-in Connector
- USB Board
- NFC Module
- Smart Card Reader Board
- RTC Battery
- Fingerprint Reader
- Touchpad
- Click Button Assembly
- System Fan
- Heat Sink
- System Board (top)
- System Board (bottom)
- Top Cover with Keyboard (top)
- Top Cover with Keyboard (bottom)
- Display Panel Assembly
- Display Bezel
- Hinge Cover
- Display Panel
- Hinges
- Display Panel Cable
- Webcam
- Webcam Cable
- ALS Board
- ALS Board Cable
- Hub Board
- Hub Board Cable
- Microphone Board
- Microphone Board Cable

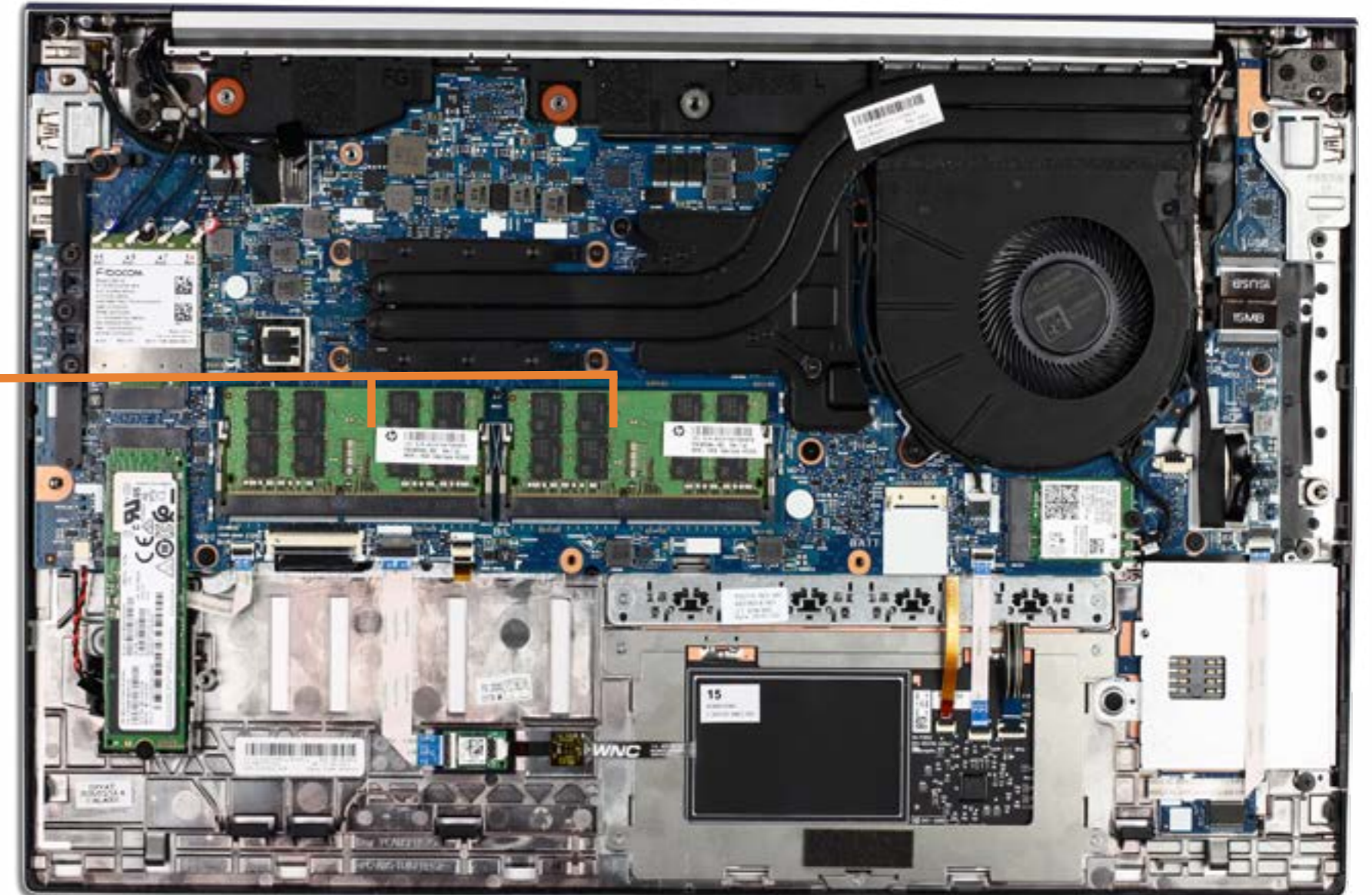

[Go to External Views](#)

M.2 Solid State Drive

- Base Enclosure
- Battery
- Speaker Assembly
- Memory Modules
- M.2 Solid State Drive**
- Wireless LAN Module
- Wireless WAN Module
- DC-in Connector
- USB Board
- NFC Module
- Smart Card Reader Board
- RTC Battery
- Fingerprint Reader
- Touchpad
- Click Button Assembly
- System Fan
- Heat Sink
- System Board (top)
- System Board (bottom)
- Top Cover with Keyboard (top)
- Top Cover with Keyboard (bottom)
- Display Panel Assembly
- Display Bezel
- Hinge Cover
- Display Panel
- Hinges
- Display Panel Cable
- Webcam
- Webcam Cable
- ALS Board
- ALS Board Cable
- Hub Board
- Hub Board Cable
- Microphone Board
- Microphone Board Cable

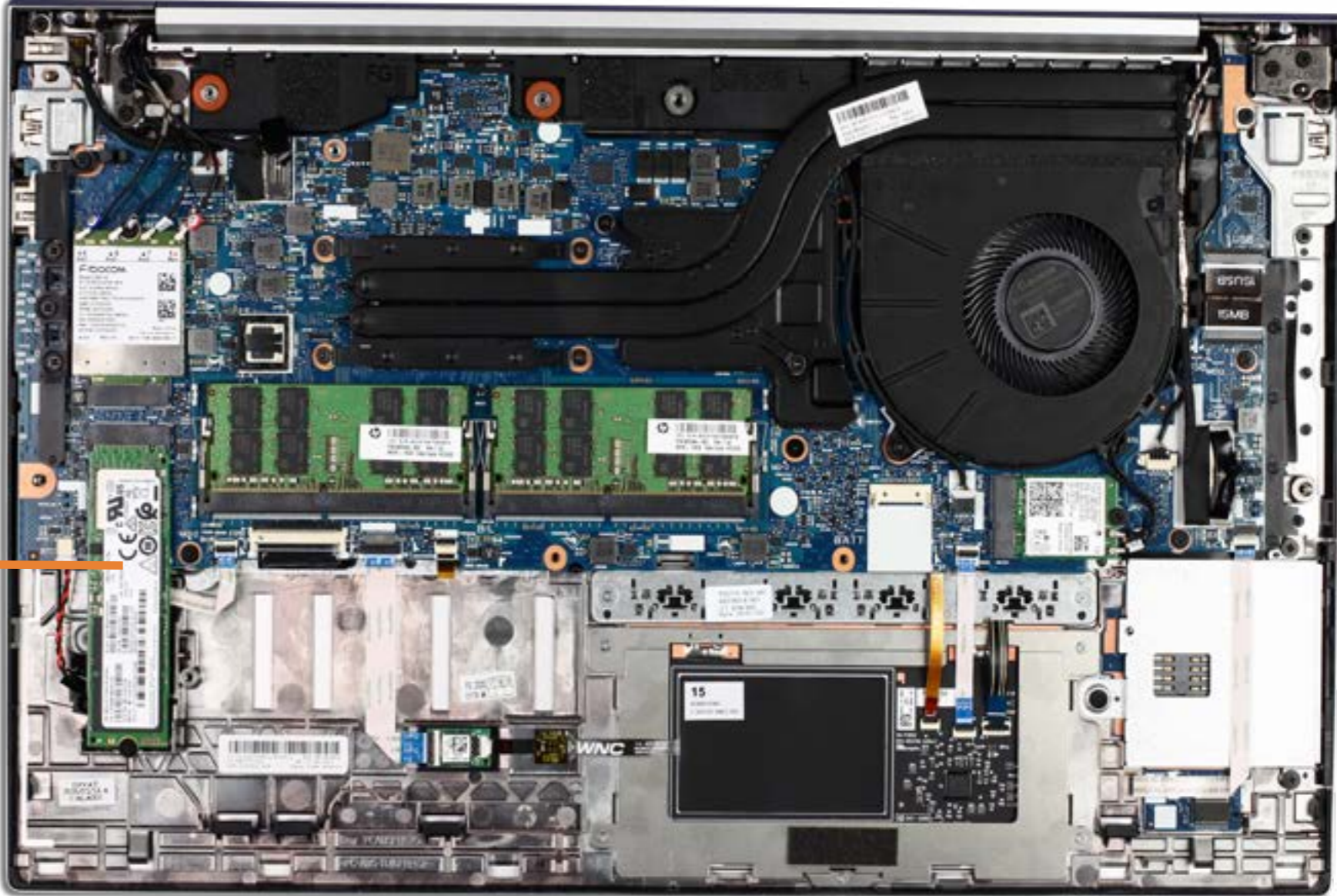

[Go to External Views](#)

Wireless LAN Module

- Base Enclosure
- Battery
- Speaker Assembly
- Memory Modules
- M.2 Solid State Drive
- Wireless LAN Module**
- Wireless WAN Module
- DC-in Connector
- USB Board
- NFC Module
- Smart Card Reader Board
- RTC Battery
- Fingerprint Reader
- Touchpad
- Click Button Assembly
- System Fan
- Heat Sink
- System Board (top)
- System Board (bottom)
- Top Cover with Keyboard (top)
- Top Cover with Keyboard (bottom)
- Display Panel Assembly
- Display Bezel
- Hinge Cover
- Display Panel
- Hinges
- Display Panel Cable
- Webcam
- Webcam Cable
- ALS Board
- ALS Board Cable
- Hub Board
- Hub Board Cable
- Microphone Board
- Microphone Board Cable

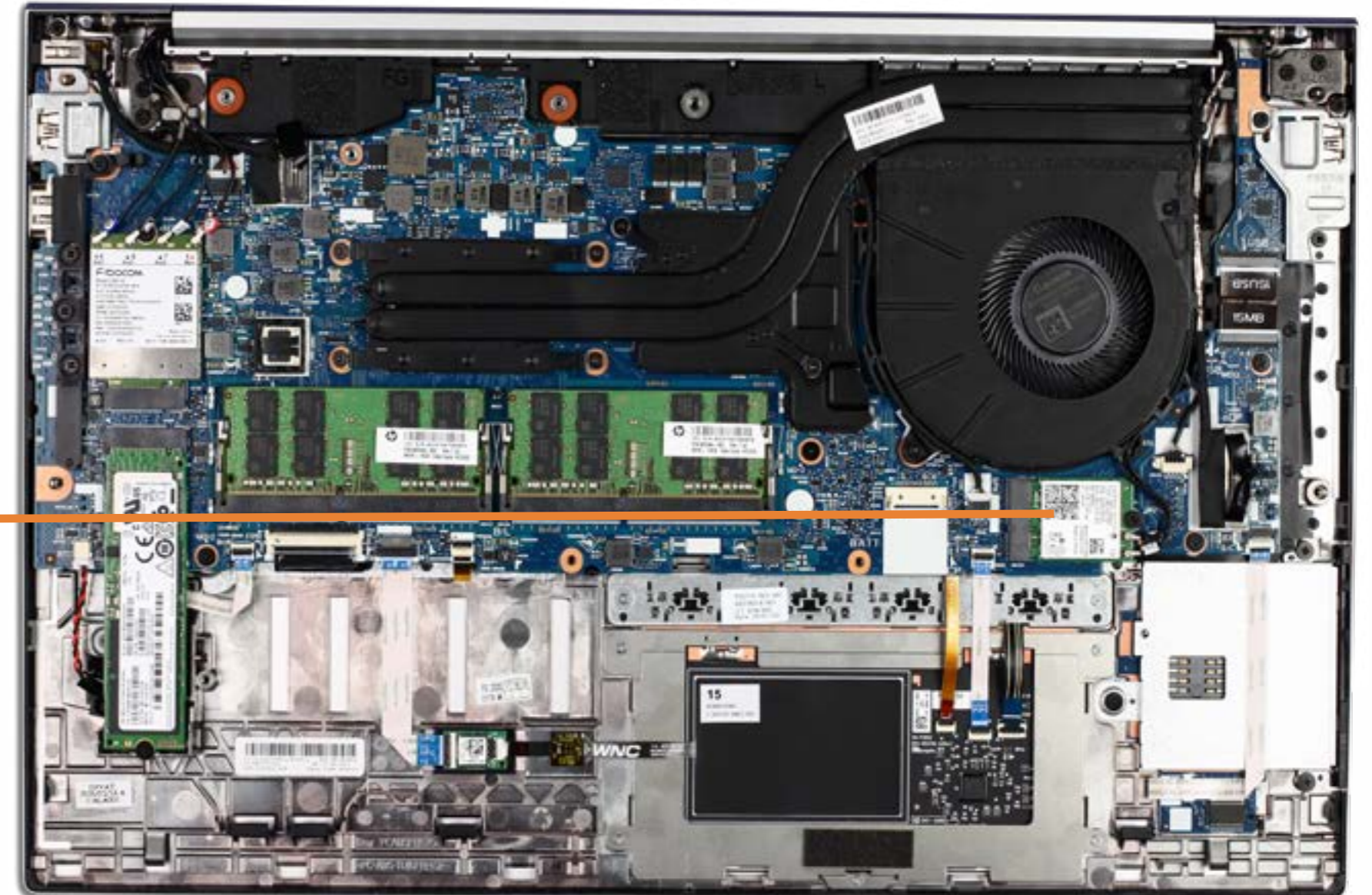

[Go to External Views](#)

Wireless WAN Module

- Base Enclosure
- Battery
- Speaker Assembly
- Memory Modules
- M.2 Solid State Drive
- Wireless LAN Module
- Wireless WAN Module**
- DC-in Connector
- USB Board
- NFC Module
- Smart Card Reader Board
- RTC Battery
- Fingerprint Reader
- Touchpad
- Click Button Assembly
- System Fan
- Heat Sink
- System Board (top)
- System Board (bottom)
- Top Cover with Keyboard (top)
- Top Cover with Keyboard (bottom)
- Display Panel Assembly
- Display Bezel
- Hinge Cover
- Display Panel
- Hinges
- Display Panel Cable
- Webcam
- Webcam Cable
- ALS Board
- ALS Board Cable
- Hub Board
- Hub Board Cable
- Microphone Board
- Microphone Board Cable

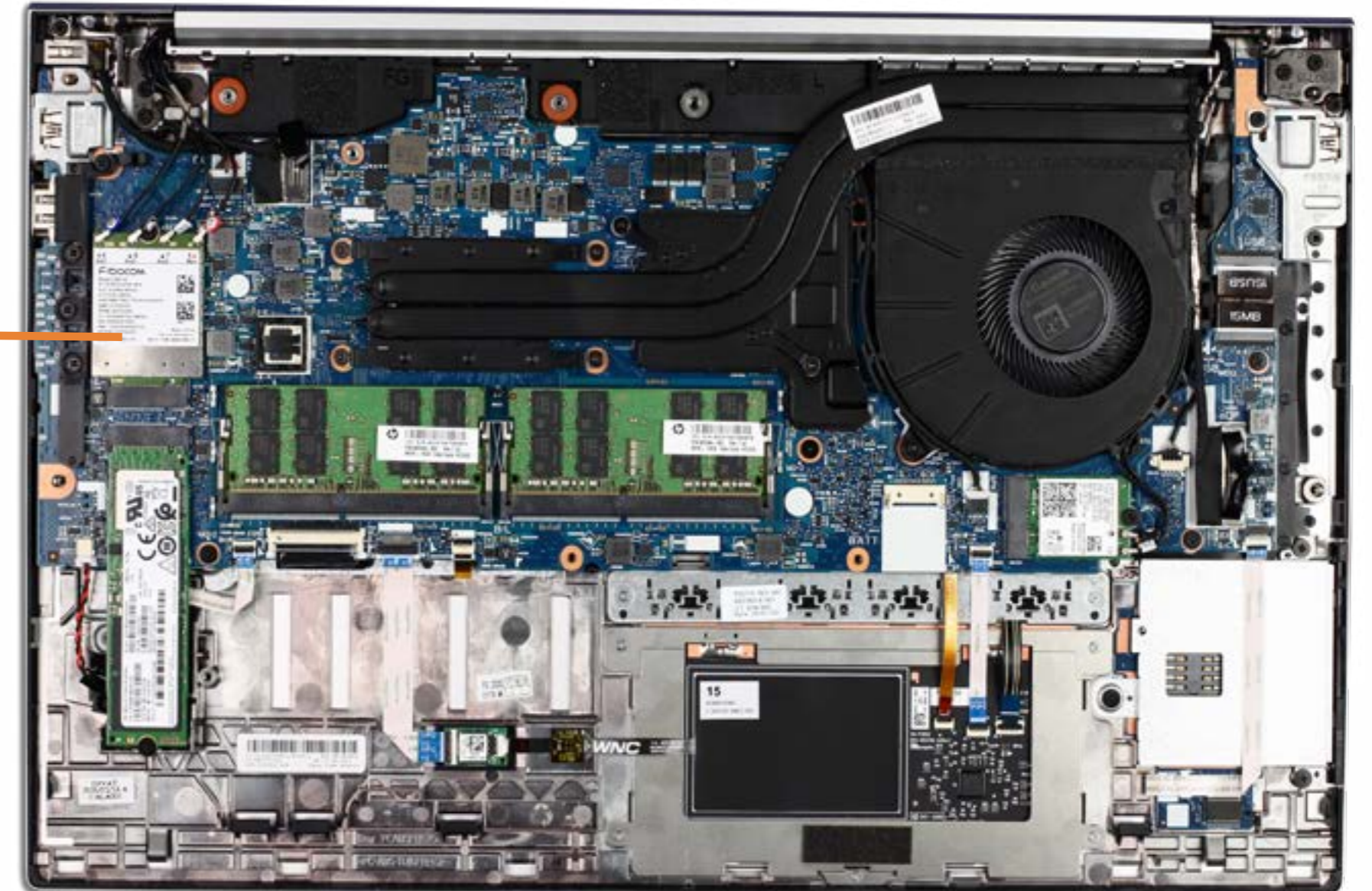

[Go to External Views](#)

DC-in Connector

- Base Enclosure
- Battery
- Speaker Assembly
- Memory Modules
- M.2 Solid State Drive
- Wireless LAN Module
- Wireless WAN Module
- DC-in Connector**
- USB Board
- NFC Module
- Smart Card Reader Board
- RTC Battery
- Fingerprint Reader
- Touchpad
- Click Button Assembly
- System Fan
- Heat Sink
- System Board (top)
- System Board (bottom)
- Top Cover with Keyboard (top)
- Top Cover with Keyboard (bottom)
- Display Panel Assembly
- Display Bezel
- Hinge Cover
- Display Panel
- Hinges
- Display Panel Cable
- Webcam
- Webcam Cable
- ALS Board
- ALS Board Cable
- Hub Board
- Hub Board Cable
- Microphone Board
- Microphone Board Cable



[Go to External Views](#)

USB Board

- Base Enclosure
- Battery
- Speaker Assembly
- Memory Modules
- M.2 Solid State Drive
- Wireless LAN Module
- Wireless WAN Module
- DC-in Connector
- USB Board**
- NFC Module
- Smart Card Reader Board
- RTC Battery
- Fingerprint Reader
- Touchpad
- Click Button Assembly
- System Fan
- Heat Sink
- System Board (top)
- System Board (bottom)
- Top Cover with Keyboard (top)
- Top Cover with Keyboard (bottom)
- Display Panel Assembly
- Display Bezel
- Hinge Cover
- Display Panel
- Hinges
- Display Panel Cable
- Webcam
- Webcam Cable
- ALS Board
- ALS Board Cable
- Hub Board
- Hub Board Cable
- Microphone Board
- Microphone Board Cable

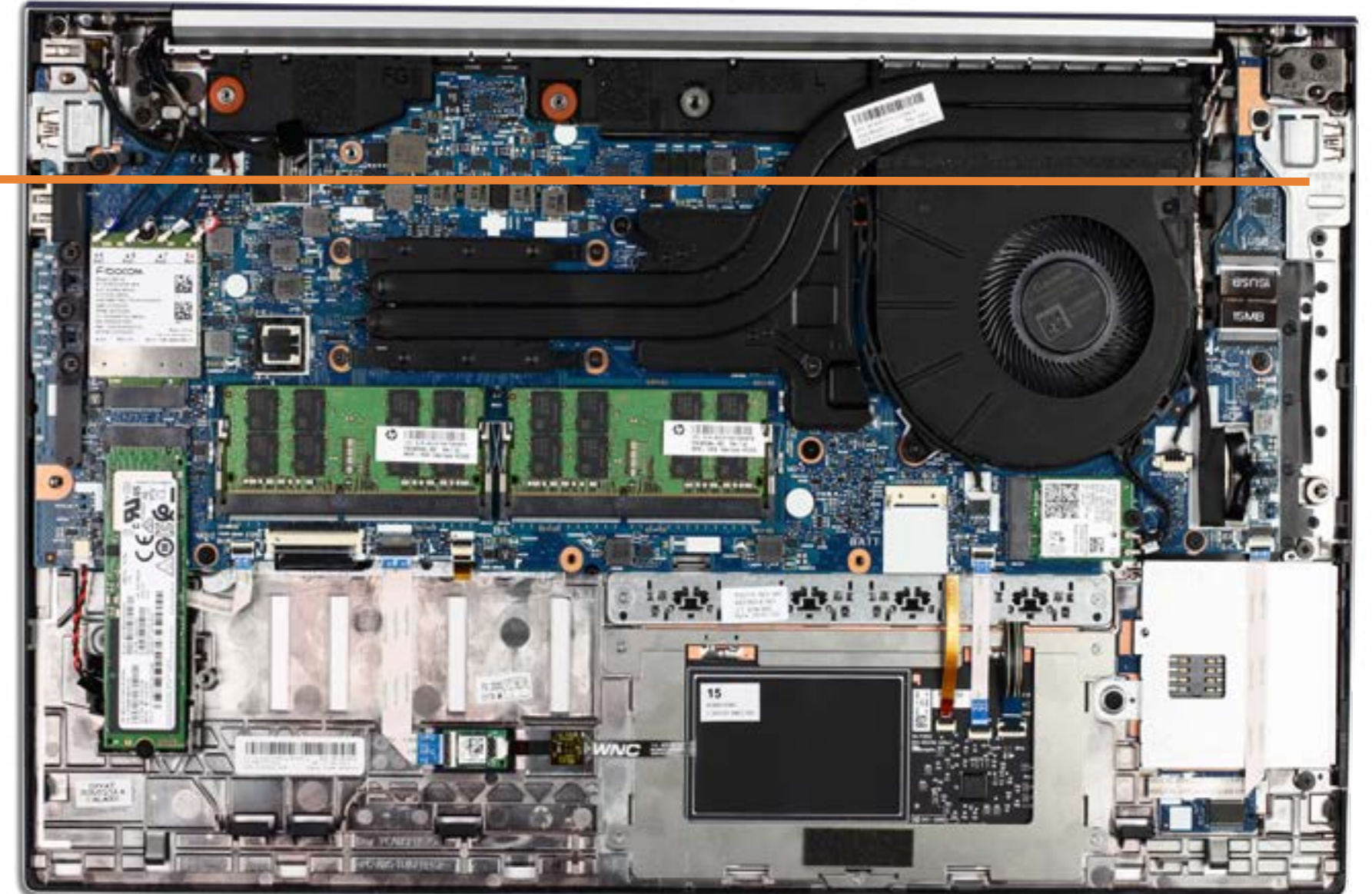
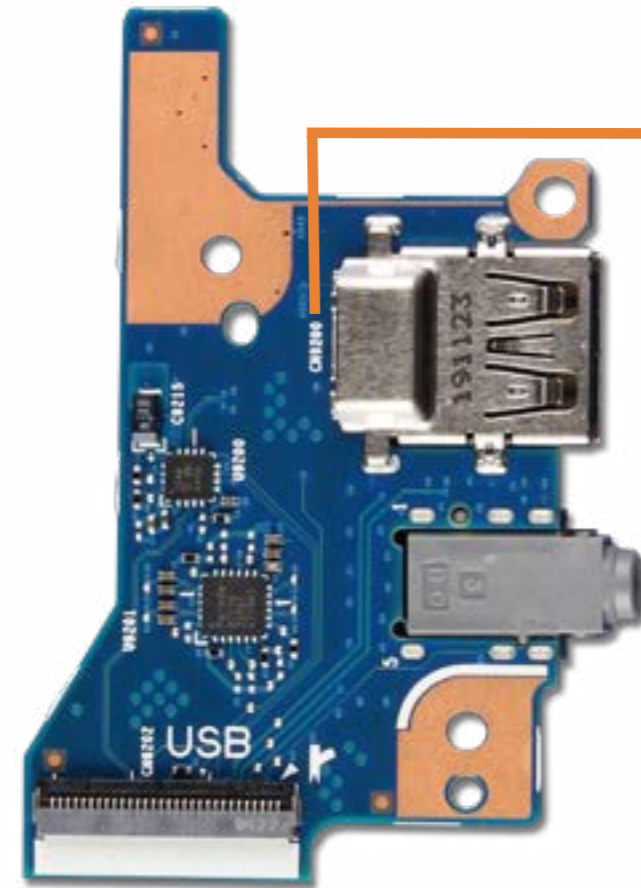

[Go to External Views](#)

NFC Module

- Base Enclosure
- Battery
- Speaker Assembly
- Memory Modules
- M.2 Solid State Drive
- Wireless LAN Module
- Wireless WAN Module
- DC-in Connector
- USB Board
- NFC Module**
- Smart Card Reader Board
- RTC Battery
- Fingerprint Reader
- Touchpad
- Click Button Assembly
- System Fan
- Heat Sink
- System Board (top)
- System Board (bottom)
- Top Cover with Keyboard (top)
- Top Cover with Keyboard (bottom)
- Display Panel Assembly
- Display Bezel
- Hinge Cover
- Display Panel
- Hinges
- Display Panel Cable
- Webcam
- Webcam Cable
- ALS Board
- ALS Board Cable
- Hub Board
- Hub Board Cable
- Microphone Board
- Microphone Board Cable

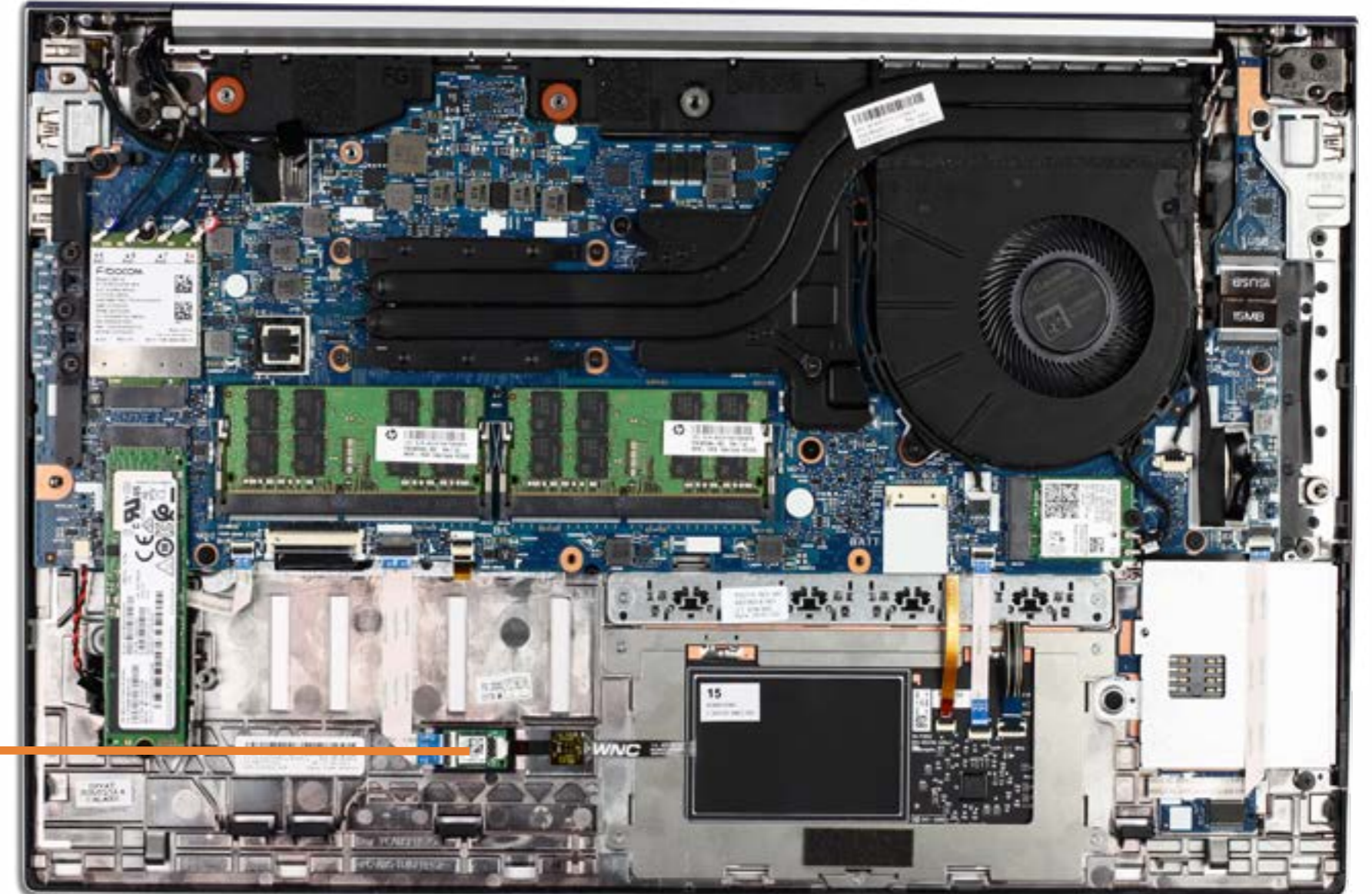

[Go to External Views](#)

Smart Card Reader Board

- Base Enclosure
- Battery
- Speaker Assembly
- Memory Modules
- M.2 Solid State Drive
- Wireless LAN Module
- Wireless WAN Module
- DC-in Connector
- USB Board
- NFC Module
- Smart Card Reader Board**
- RTC Battery
- Fingerprint Reader
- Touchpad
- Click Button Assembly
- System Fan
- Heat Sink
- System Board (top)
- System Board (bottom)
- Top Cover with Keyboard (top)
- Top Cover with Keyboard (bottom)
- Display Panel Assembly
- Display Bezel
- Hinge Cover
- Display Panel
- Hinges
- Display Panel Cable
- Webcam
- Webcam Cable
- ALS Board
- ALS Board Cable
- Hub Board
- Hub Board Cable
- Microphone Board
- Microphone Board Cable

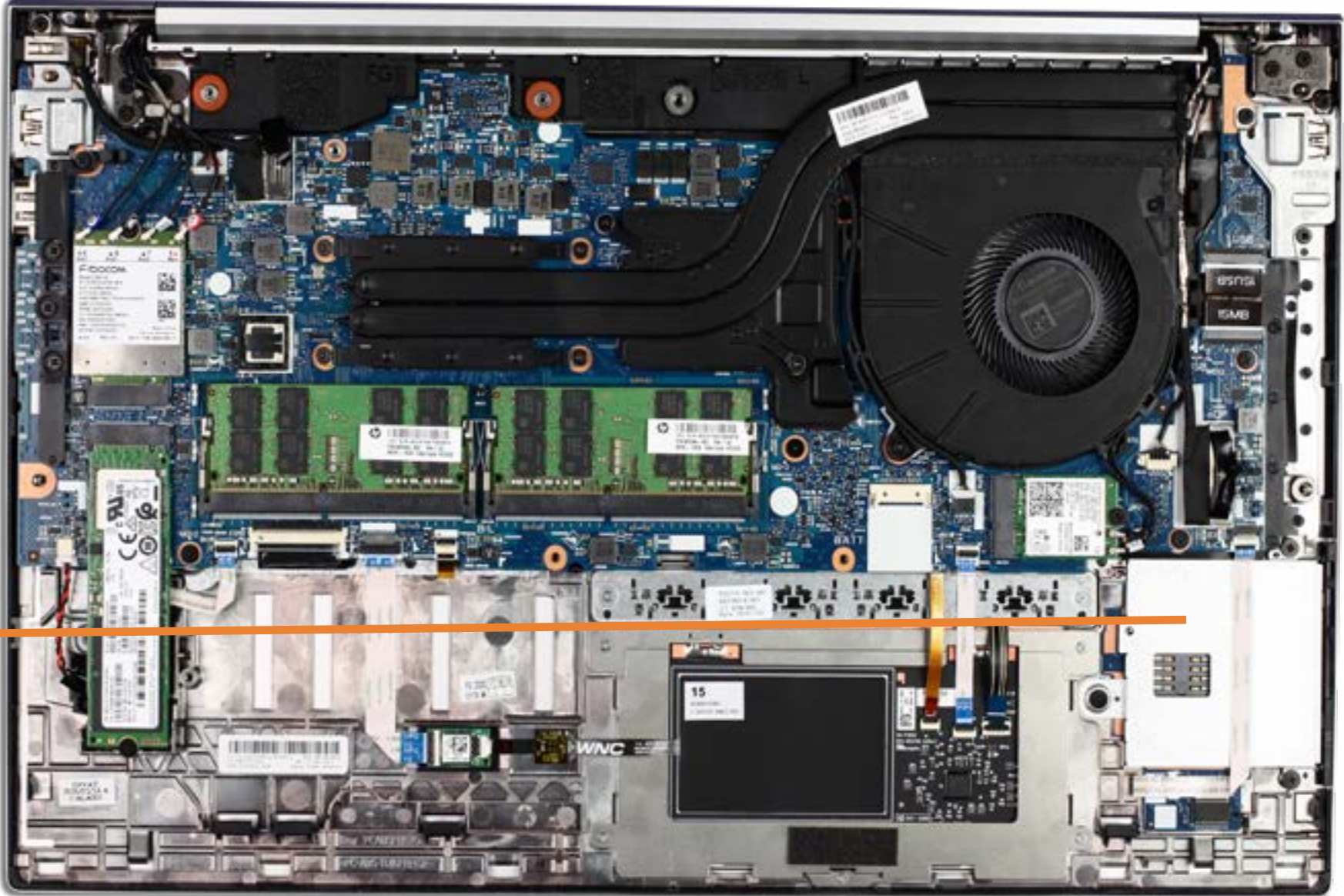
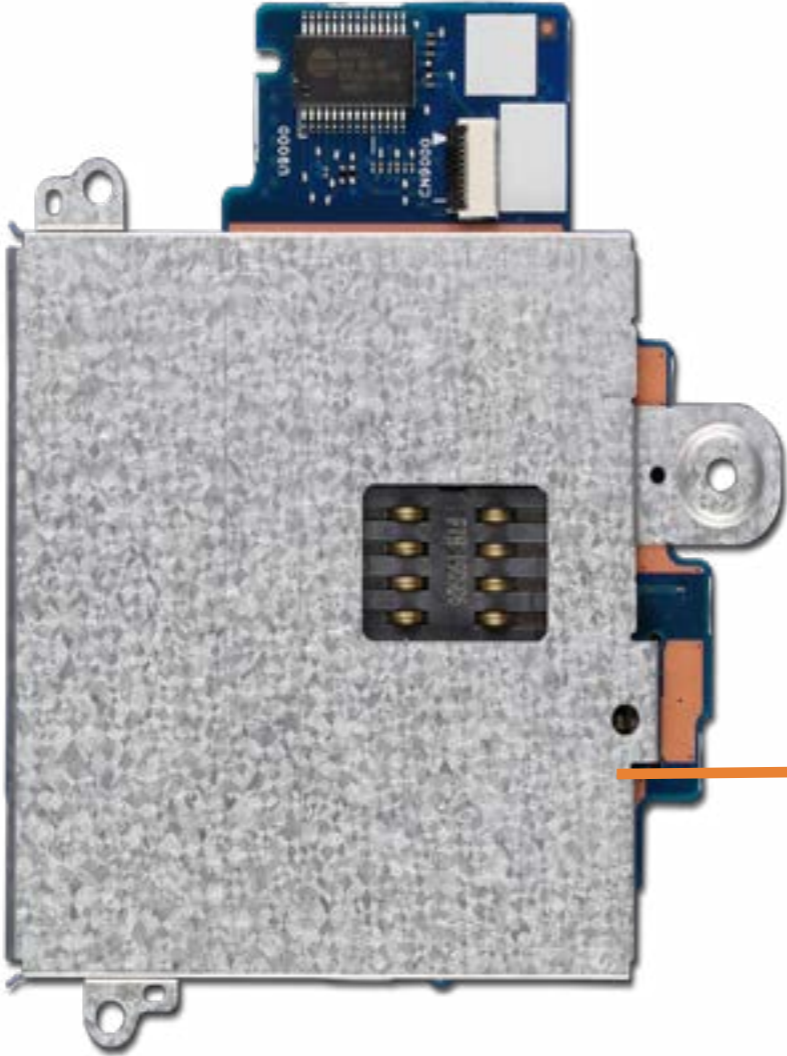

[Go to External Views](#)

RTC Battery

- Base Enclosure
- Battery
- Speaker Assembly
- Memory Modules
- M.2 Solid State Drive
- Wireless LAN Module
- Wireless WAN Module
- DC-in Connector
- USB Board
- NFC Module
- Smart Card Reader Board
- RTC Battery**
- Fingerprint Reader
- Touchpad
- Click Button Assembly
- System Fan
- Heat Sink
- System Board (top)
- System Board (bottom)
- Top Cover with Keyboard (top)
- Top Cover with Keyboard (bottom)
- Display Panel Assembly
- Display Bezel
- Hinge Cover
- Display Panel
- Hinges
- Display Panel Cable
- Webcam
- Webcam Cable
- ALS Board
- ALS Board Cable
- Hub Board
- Hub Board Cable
- Microphone Board
- Microphone Board Cable



[Go to External Views](#)

Fingerprint Reader

- Base Enclosure
- Battery
- Speaker Assembly
- Memory Modules
- M.2 Solid State Drive
- Wireless LAN Module
- Wireless WAN Module
- DC-in Connector
- USB Board
- NFC Module
- Smart Card Reader Board
- RTC Battery
- Fingerprint Reader**
- Touchpad
- Click Button Assembly
- System Fan
- Heat Sink
- System Board (top)
- System Board (bottom)
- Top Cover with Keyboard (top)
- Top Cover with Keyboard (bottom)
- Display Panel Assembly
- Display Bezel
- Hinge Cover
- Display Panel
- Hinges
- Display Panel Cable
- Webcam
- Webcam Cable
- ALS Board
- ALS Board Cable
- Hub Board
- Hub Board Cable
- Microphone Board
- Microphone Board Cable

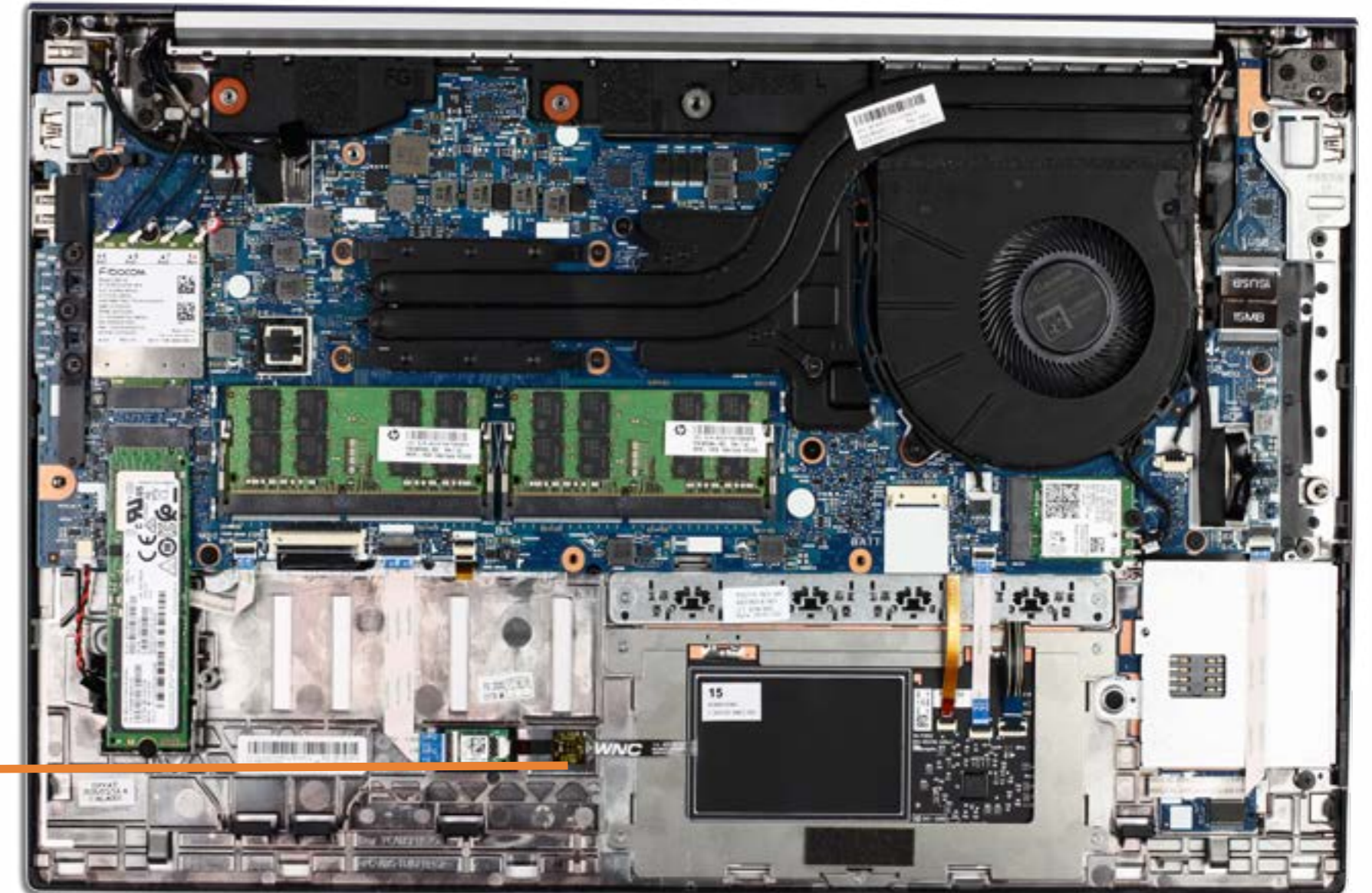

[Go to External Views](#)

Touchpad

- Base Enclosure
- Battery
- Speaker Assembly
- Memory Modules
- M.2 Solid State Drive
- Wireless LAN Module
- Wireless WAN Module
- DC-in Connector
- USB Board
- NFC Module
- Smart Card Reader Board
- RTC Battery
- Fingerprint Reader
- Touchpad**
- Click Button Assembly
- System Fan
- Heat Sink
- System Board (top)
- System Board (bottom)
- Top Cover with Keyboard (top)
- Top Cover with Keyboard (bottom)
- Display Panel Assembly
- Display Bezel
- Hinge Cover
- Display Panel
- Hinges
- Display Panel Cable
- Webcam
- Webcam Cable
- ALS Board
- ALS Board Cable
- Hub Board
- Hub Board Cable
- Microphone Board
- Microphone Board Cable

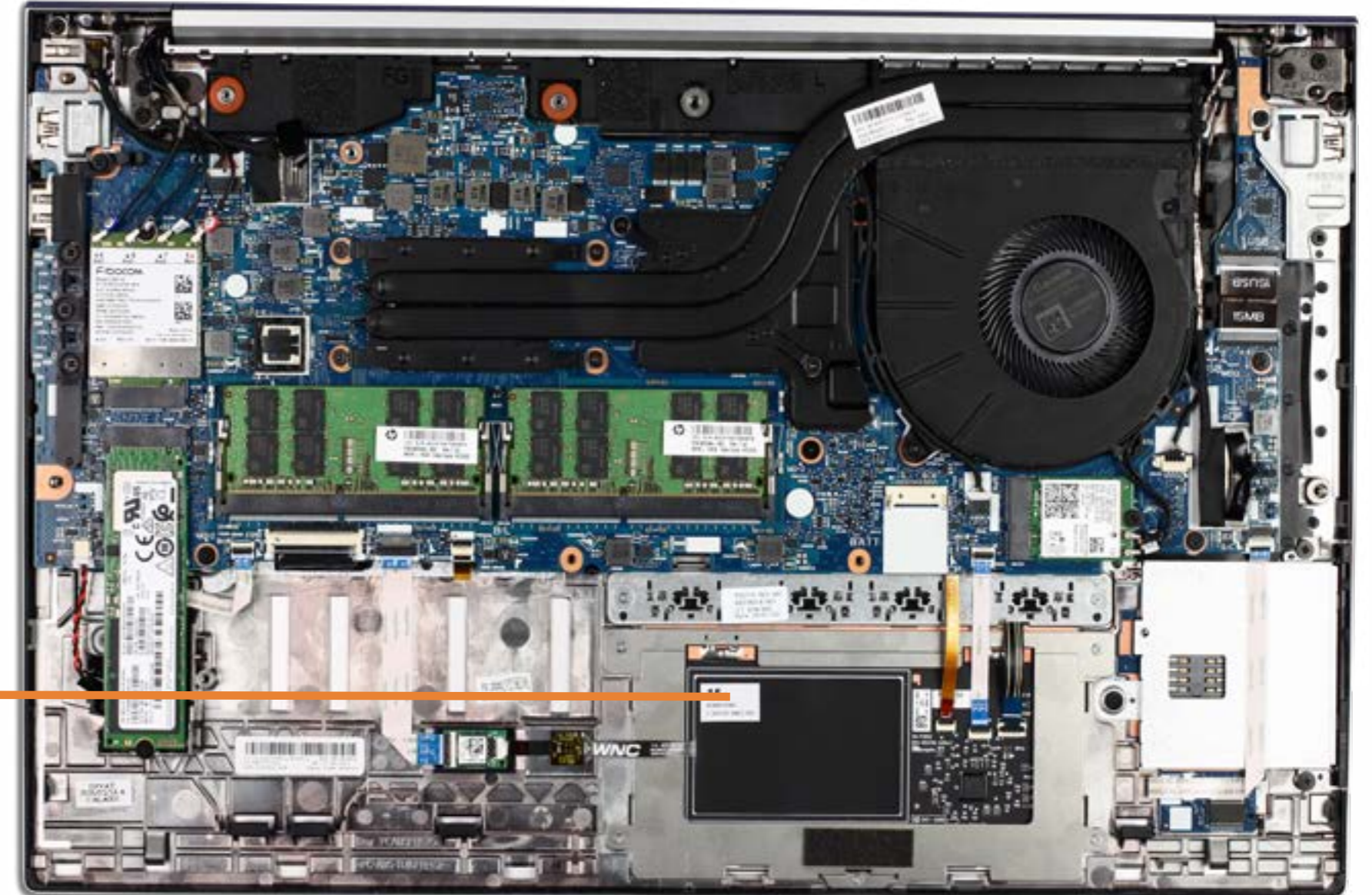
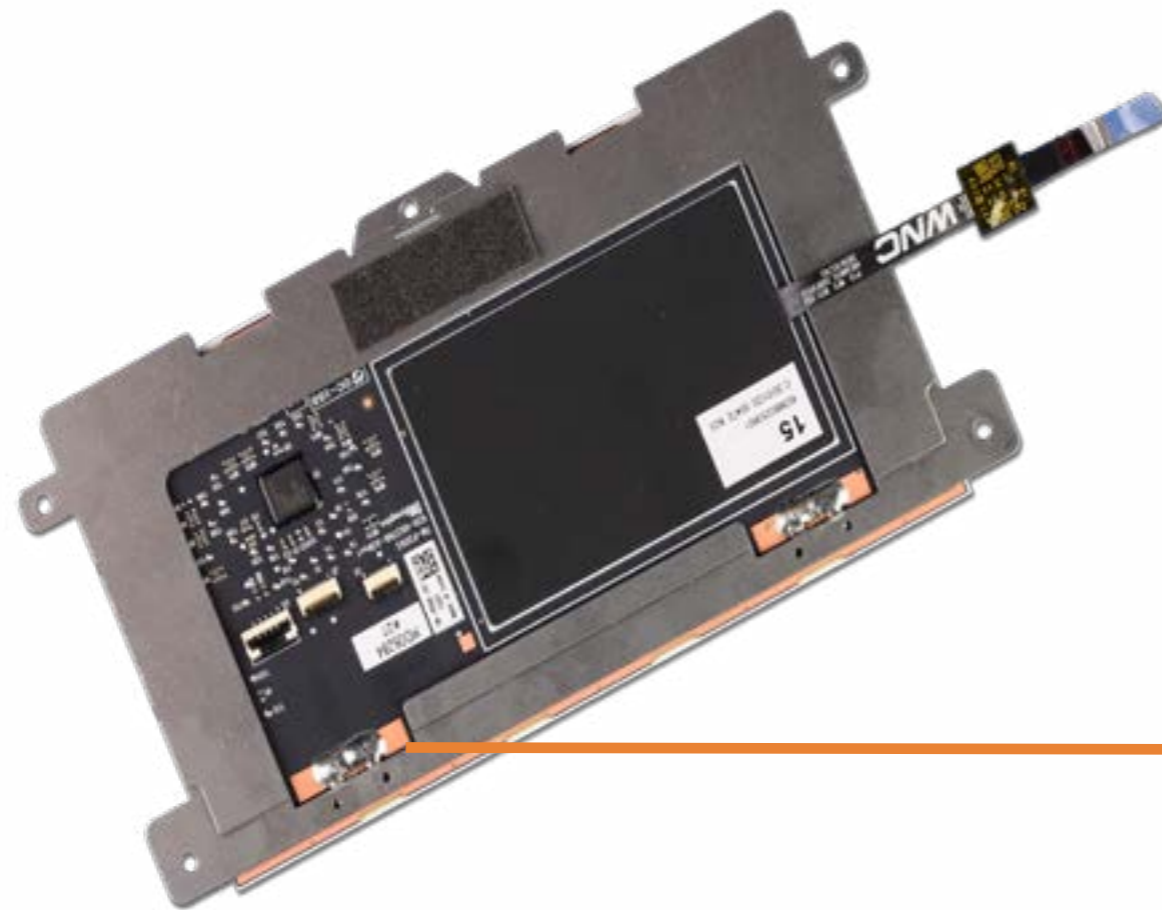

[Go to External Views](#)

Click Button Assembly

- Base Enclosure
- Battery
- Speaker Assembly
- Memory Modules
- M.2 Solid State Drive
- Wireless LAN Module
- Wireless WAN Module
- DC-in Connector
- USB Board
- NFC Module
- Smart Card Reader Board
- RTC Battery
- Fingerprint Reader
- Touchpad
- Click Button Assembly**
- System Fan
- Heat Sink
- System Board (top)
- System Board (bottom)
- Top Cover with Keyboard (top)
- Top Cover with Keyboard (bottom)
- Display Panel Assembly
- Display Bezel
- Hinge Cover
- Display Panel
- Hinges
- Display Panel Cable
- Webcam
- Webcam Cable
- ALS Board
- ALS Board Cable
- Hub Board
- Hub Board Cable
- Microphone Board
- Microphone Board Cable

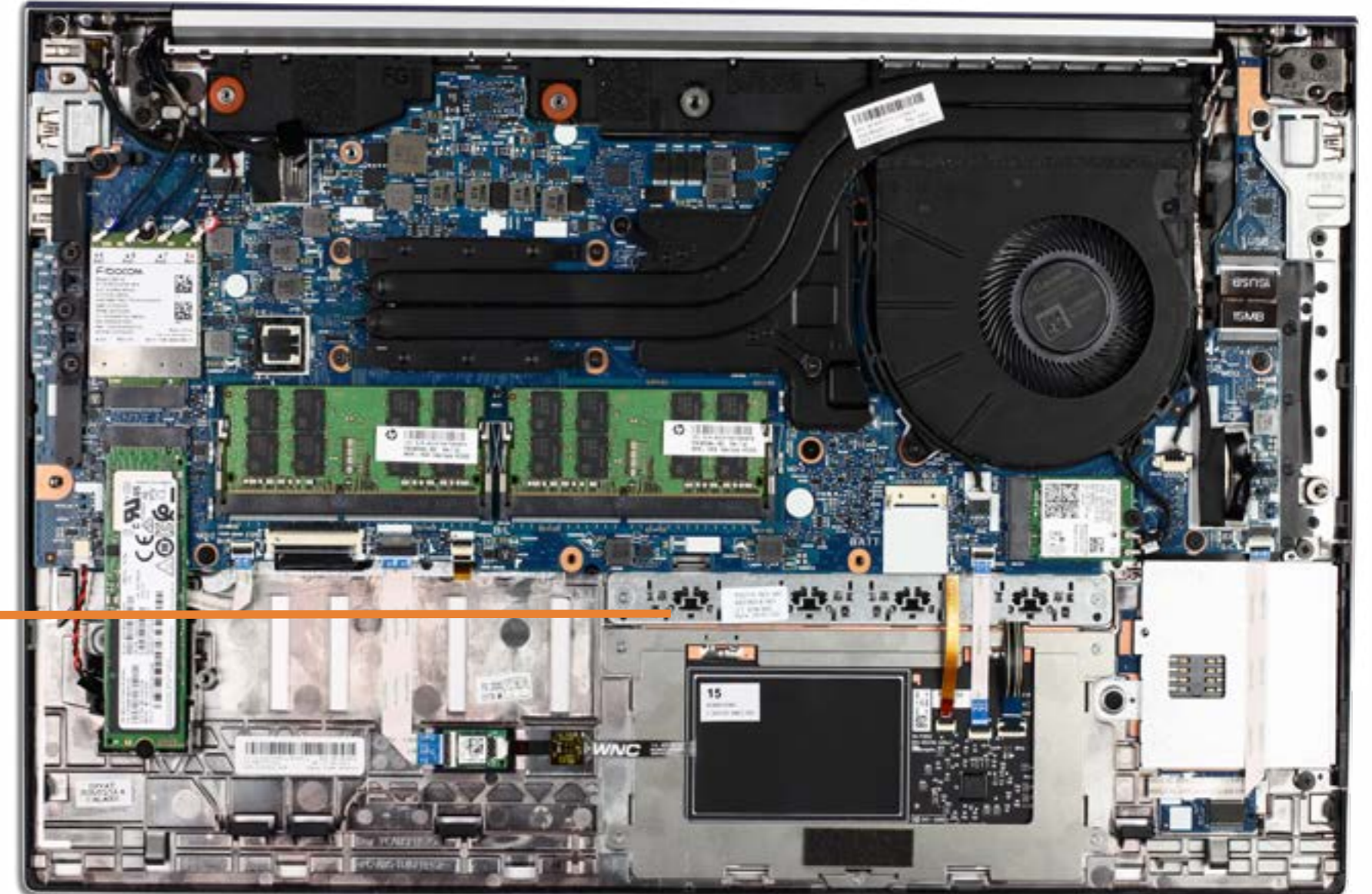

[Go to External Views](#)

System Fan

- Base Enclosure
- Battery
- Speaker Assembly
- Memory Modules
- M.2 Solid State Drive
- Wireless LAN Module
- Wireless WAN Module
- DC-in Connector
- USB Board
- NFC Module
- Smart Card Reader Board
- RTC Battery
- Fingerprint Reader
- Touchpad
- Click Button Assembly
- System Fan**
- Heat Sink
- System Board (top)
- System Board (bottom)
- Top Cover with Keyboard (top)
- Top Cover with Keyboard (bottom)
- Display Panel Assembly
- Display Bezel
- Hinge Cover
- Display Panel
- Hinges
- Display Panel Cable
- Webcam
- Webcam Cable
- ALS Board
- ALS Board Cable
- Hub Board
- Hub Board Cable
- Microphone Board
- Microphone Board Cable

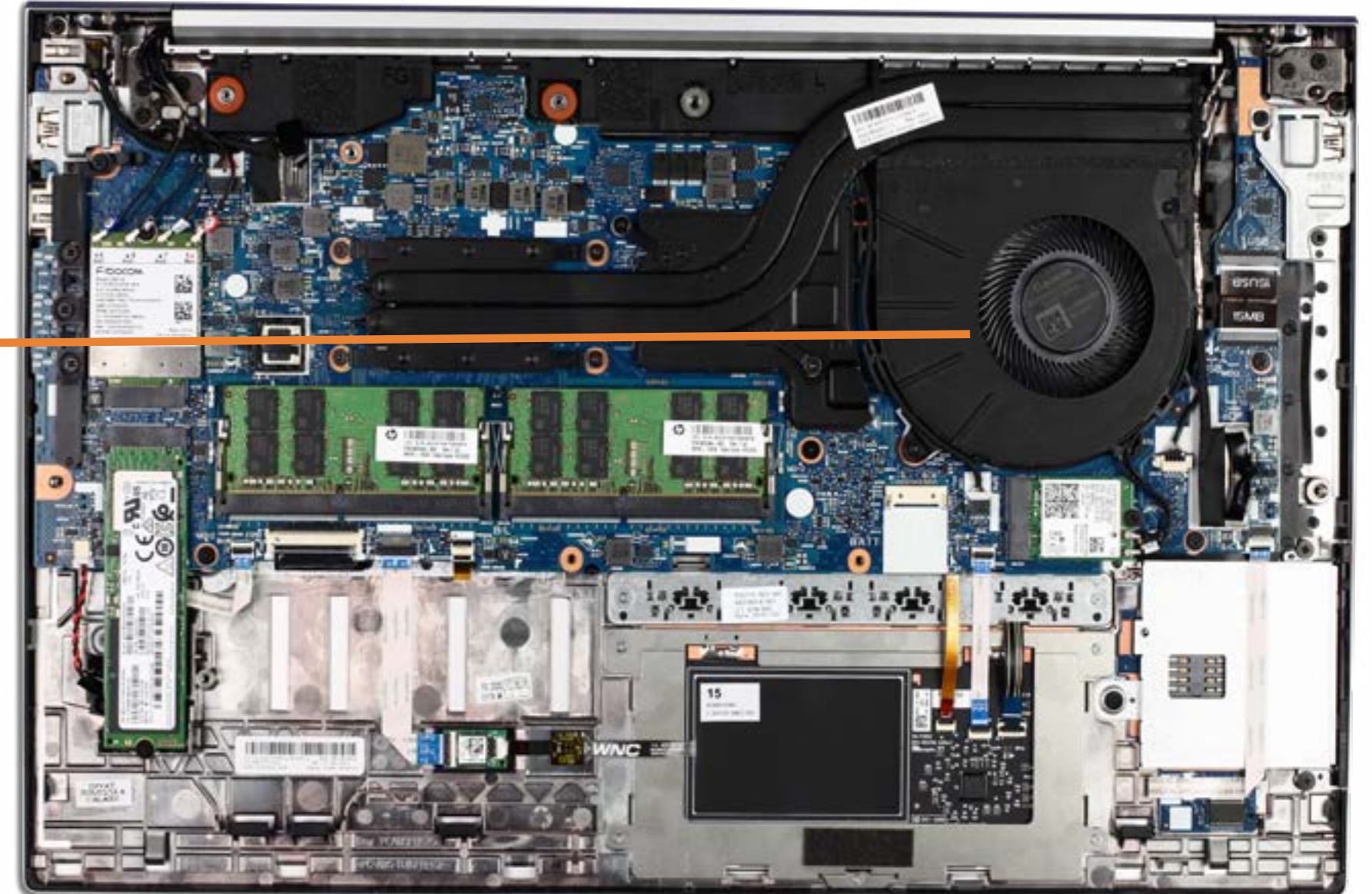

[Go to External Views](#)

Heat Sink

- Base Enclosure
- Battery
- Speaker Assembly
- Memory Modules
- M.2 Solid State Drive
- Wireless LAN Module
- Wireless WAN Module
- DC-in Connector
- USB Board
- NFC Module
- Smart Card Reader Board
- RTC Battery
- Fingerprint Reader
- Touchpad
- Click Button Assembly
- System Fan
- Heat Sink**
- System Board (top)
- System Board (bottom)
- Top Cover with Keyboard (top)
- Top Cover with Keyboard (bottom)
- Display Panel Assembly
- Display Bezel
- Hinge Cover
- Display Panel
- Hinges
- Display Panel Cable
- Webcam
- Webcam Cable
- ALS Board
- ALS Board Cable
- Hub Board
- Hub Board Cable
- Microphone Board
- Microphone Board Cable

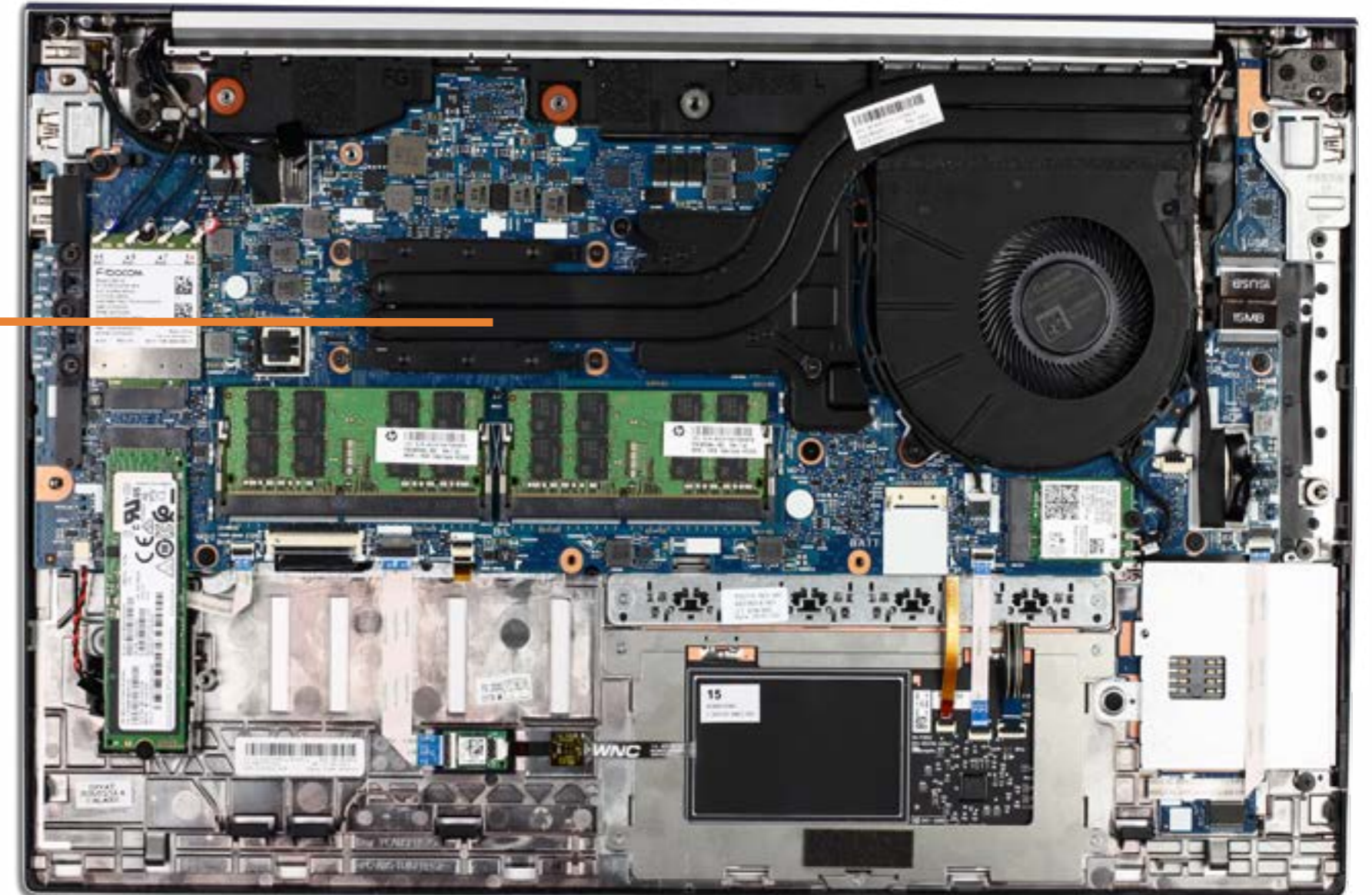

[Go to External Views](#)

System Board (top)

- Base Enclosure
- Battery
- Speaker Assembly
- Memory Modules
- M.2 Solid State Drive
- Wireless LAN Module
- Wireless WAN Module
- DC-in Connector
- USB Board
- NFC Module
- Smart Card Reader Board
- RTC Battery
- Fingerprint Reader
- Touchpad
- Click Button Assembly
- System Fan
- Heat Sink
- System Board (top)**
- System Board (bottom)
- Top Cover with Keyboard (top)
- Top Cover with Keyboard (bottom)
- Display Panel Assembly
- Display Bezel
- Hinge Cover
- Display Panel
- Hinges
- Display Panel Cable
- Webcam
- Webcam Cable
- ALS Board
- ALS Board Cable
- Hub Board
- Hub Board Cable
- Microphone Board
- Microphone Board Cable

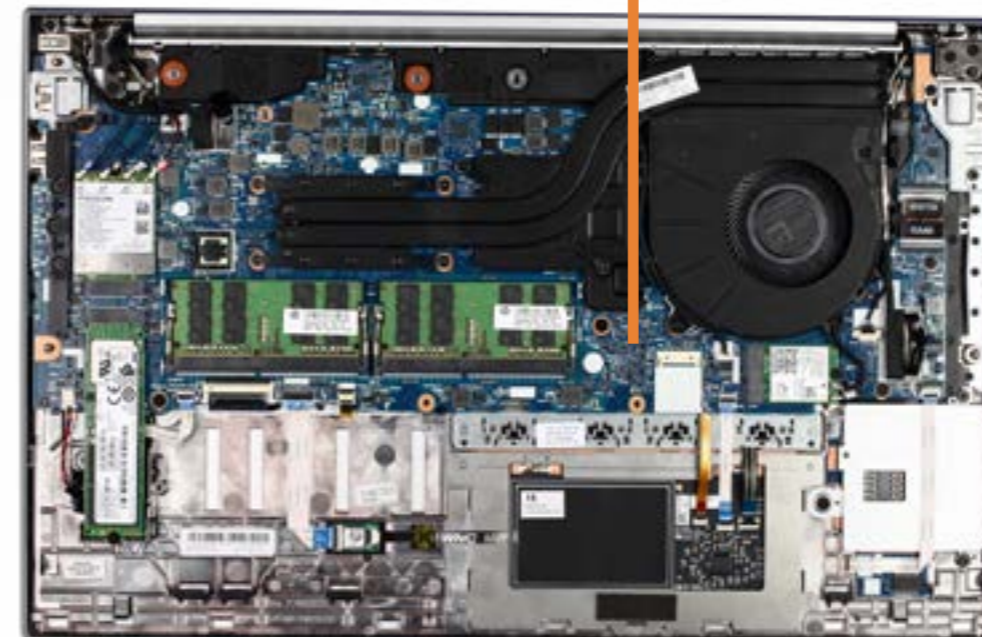
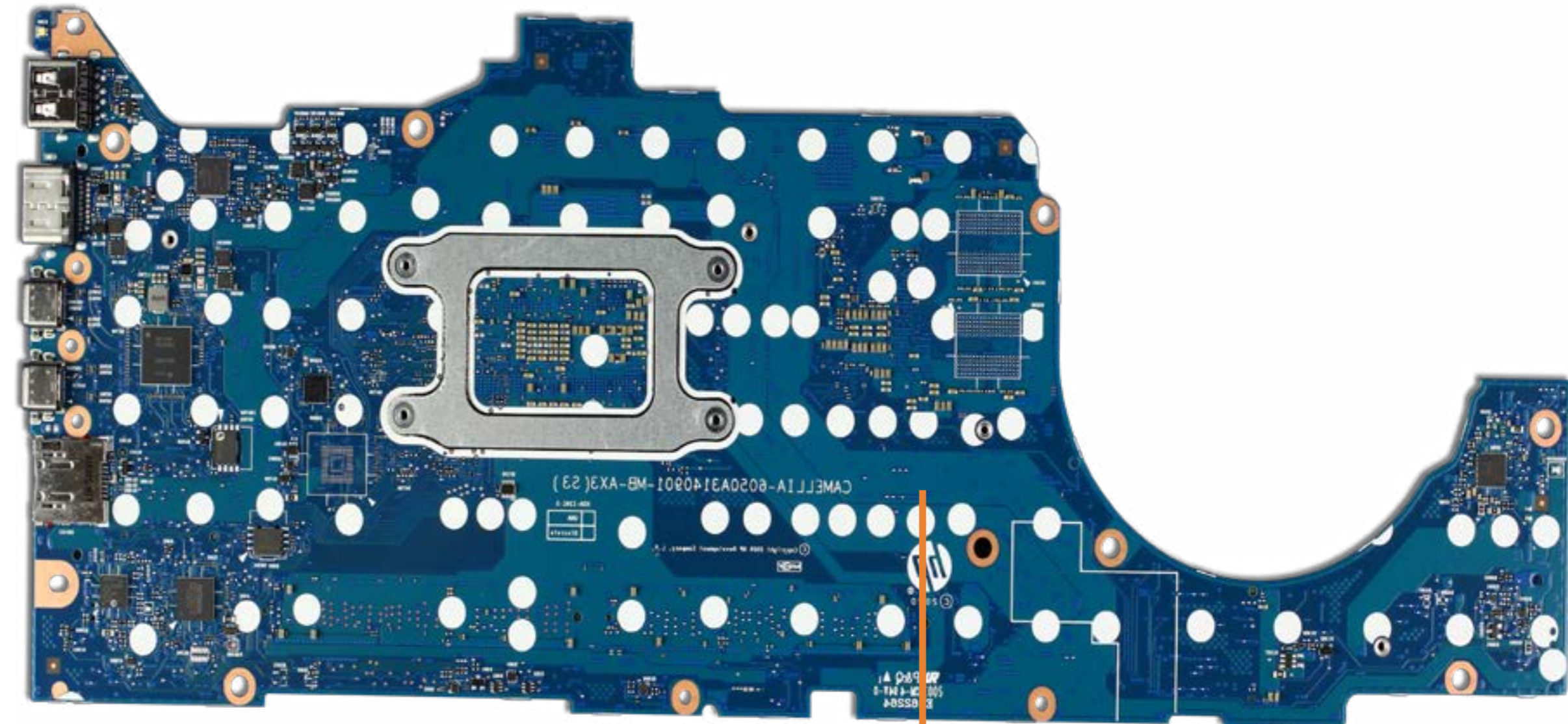

[Go to External Views](#)

System Board (bottom)

- Base Enclosure
- Battery
- Speaker Assembly
- Memory Modules
- M.2 Solid State Drive
- Wireless LAN Module
- Wireless WAN Module
- DC-in Connector
- USB Board
- NFC Module
- Smart Card Reader Board
- RTC Battery
- Fingerprint Reader
- Touchpad
- Click Button Assembly
- System Fan
- Heat Sink
- System Board (top)
- System Board (bottom)**
- Top Cover with Keyboard (top)
- Top Cover with Keyboard (bottom)
- Display Panel Assembly
- Display Bezel
- Hinge Cover
- Display Panel
- Hinges
- Display Panel Cable
- Webcam
- Webcam Cable
- ALS Board
- ALS Board Cable
- Hub Board
- Hub Board Cable
- Microphone Board
- Microphone Board Cable

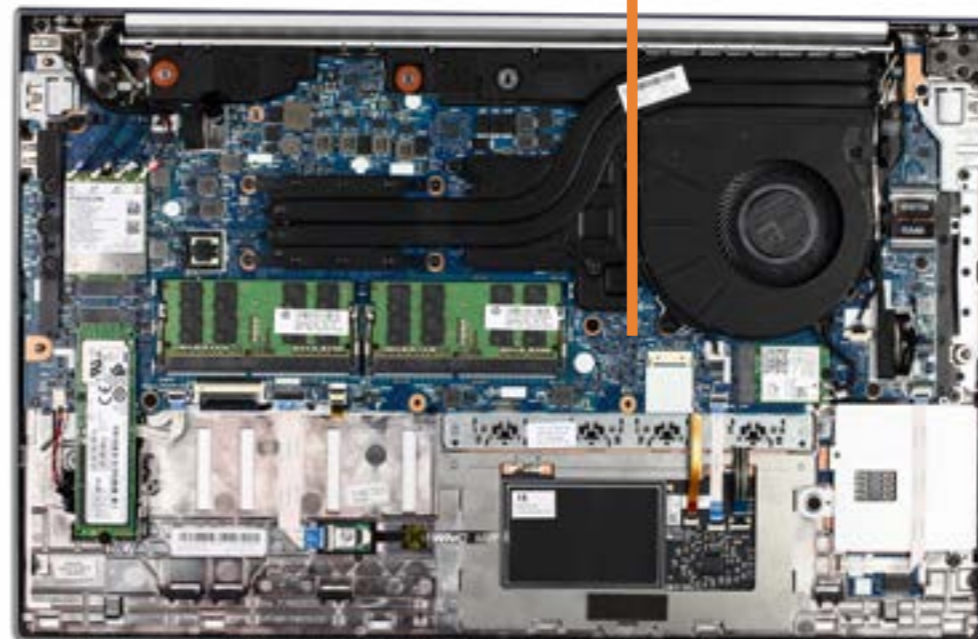
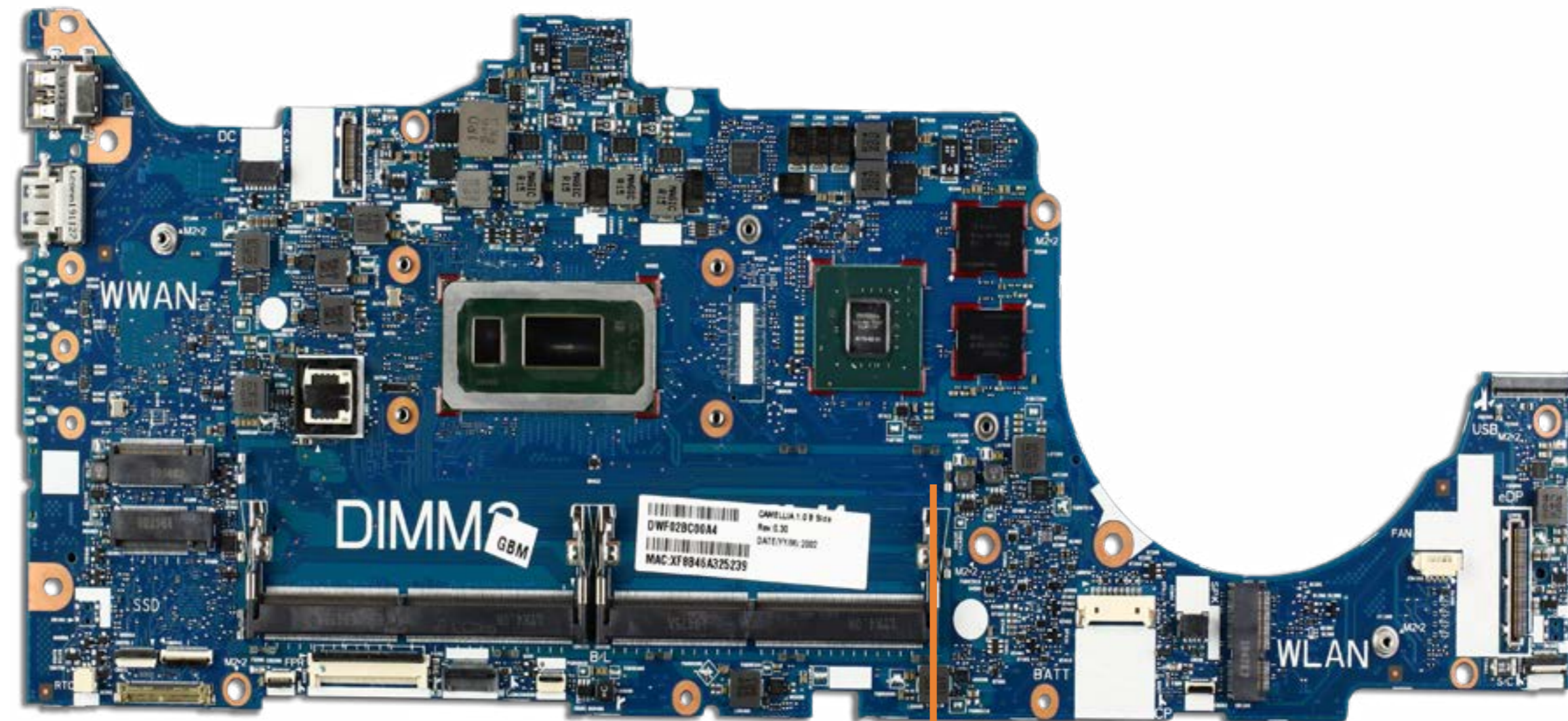

[Go to External Views](#)

Top Cover with Keyboard (top)

- Base Enclosure
- Battery
- Speaker Assembly
- Memory Modules
- M.2 Solid State Drive
- Wireless LAN Module
- Wireless WAN Module
- DC-in Connector
- USB Board
- NFC Module
- Smart Card Reader Board
- RTC Battery
- Fingerprint Reader
- Touchpad
- Click Button Assembly
- System Fan
- Heat Sink
- System Board (top)
- System Board (bottom)
- Top Cover with Keyboard (top)**
- Top Cover with Keyboard (bottom)
- Display Panel Assembly
- Display Bezel
- Hinge Cover
- Display Panel
- Hinges
- Display Panel Cable
- Webcam
- Webcam Cable
- ALS Board
- ALS Board Cable
- Hub Board
- Hub Board Cable
- Microphone Board
- Microphone Board Cable



Go to External Views

Top Cover with Keyboard (bottom)

- Base Enclosure
- Battery
- Speaker Assembly
- Memory Modules
- M.2 Solid State Drive
- Wireless LAN Module
- Wireless WAN Module
- DC-in Connector
- USB Board
- NFC Module
- Smart Card Reader Board
- RTC Battery
- Fingerprint Reader
- Touchpad
- Click Button Assembly
- System Fan
- Heat Sink
- System Board (top)
- System Board (bottom)
- Top Cover with Keyboard (top)
- Top Cover with Keyboard (bottom)**
- Display Panel Assembly
- Display Bezel
- Hinge Cover
- Display Panel
- Hinges
- Display Panel Cable
- Webcam
- Webcam Cable
- ALS Board
- ALS Board Cable
- Hub Board
- Hub Board Cable
- Microphone Board
- Microphone Board Cable

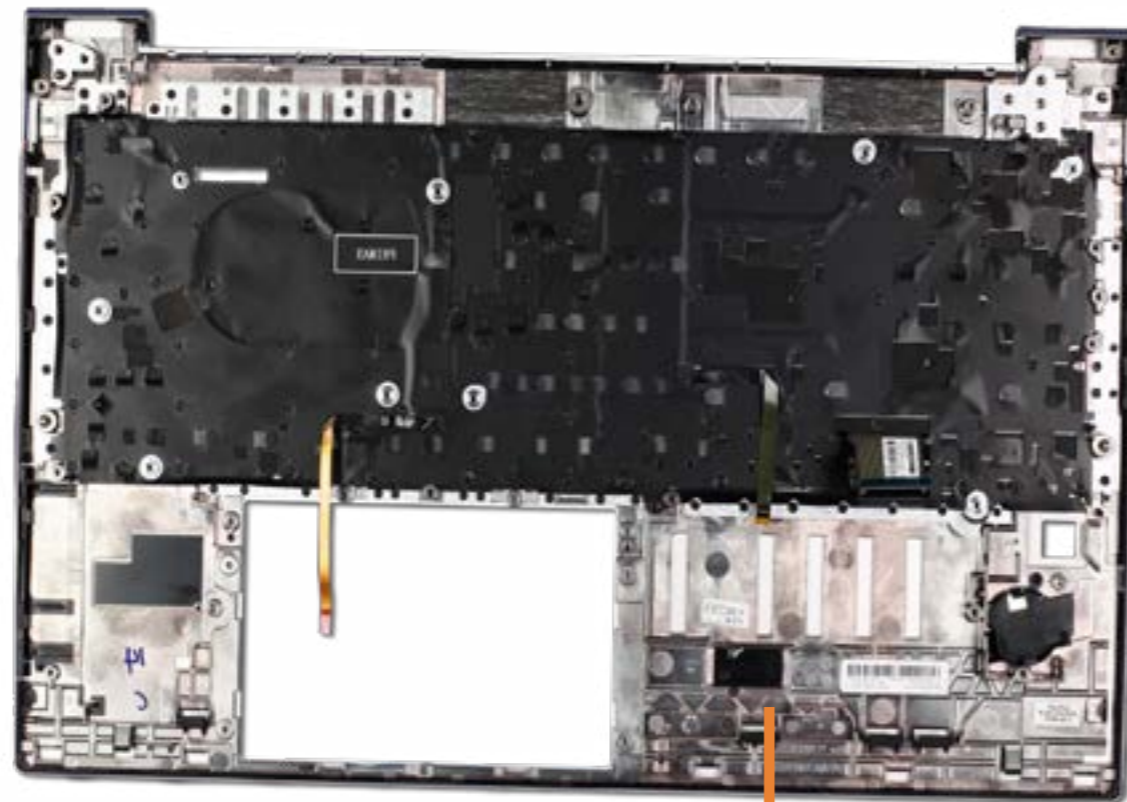

Go to External Views

Display Panel Assembly

- Base Enclosure
- Battery
- Speaker Assembly
- Memory Modules
- M.2 Solid State Drive
- Wireless LAN Module
- Wireless WAN Module
- DC-in Connector
- USB Board
- NFC Module
- Smart Card Reader Board
- RTC Battery
- Fingerprint Reader
- Touchpad
- Click Button Assembly
- System Fan
- Heat Sink
- System Board (top)
- System Board (bottom)
- Top Cover with Keyboard (top)
- Top Cover with Keyboard (bottom)
- Display Panel Assembly**
- Display Bezel
- Hinge Cover
- Display Panel
- Hinges
- Display Panel Cable
- Webcam
- Webcam Cable
- ALS Board
- ALS Board Cable
- Hub Board
- Hub Board Cable
- Microphone Board
- Microphone Board Cable



[Go to External Views](#)

Display Bezel

- Base Enclosure
- Battery
- Speaker Assembly
- Memory Modules
- M.2 Solid State Drive
- Wireless LAN Module
- Wireless WAN Module
- DC-in Connector
- USB Board
- NFC Module
- Smart Card Reader Board
- RTC Battery
- Fingerprint Reader
- Touchpad
- Click Button Assembly
- System Fan
- Heat Sink
- System Board (top)
- System Board (bottom)
- Top Cover with Keyboard (top)
- Top Cover with Keyboard (bottom)
- Display Panel Assembly
- Display Bezel**
- Hinge Cover
- Display Panel
- Hinges
- Display Panel Cable
- Webcam
- Webcam Cable
- ALS Board
- ALS Board Cable
- Hub Board
- Hub Board Cable
- Microphone Board
- Microphone Board Cable

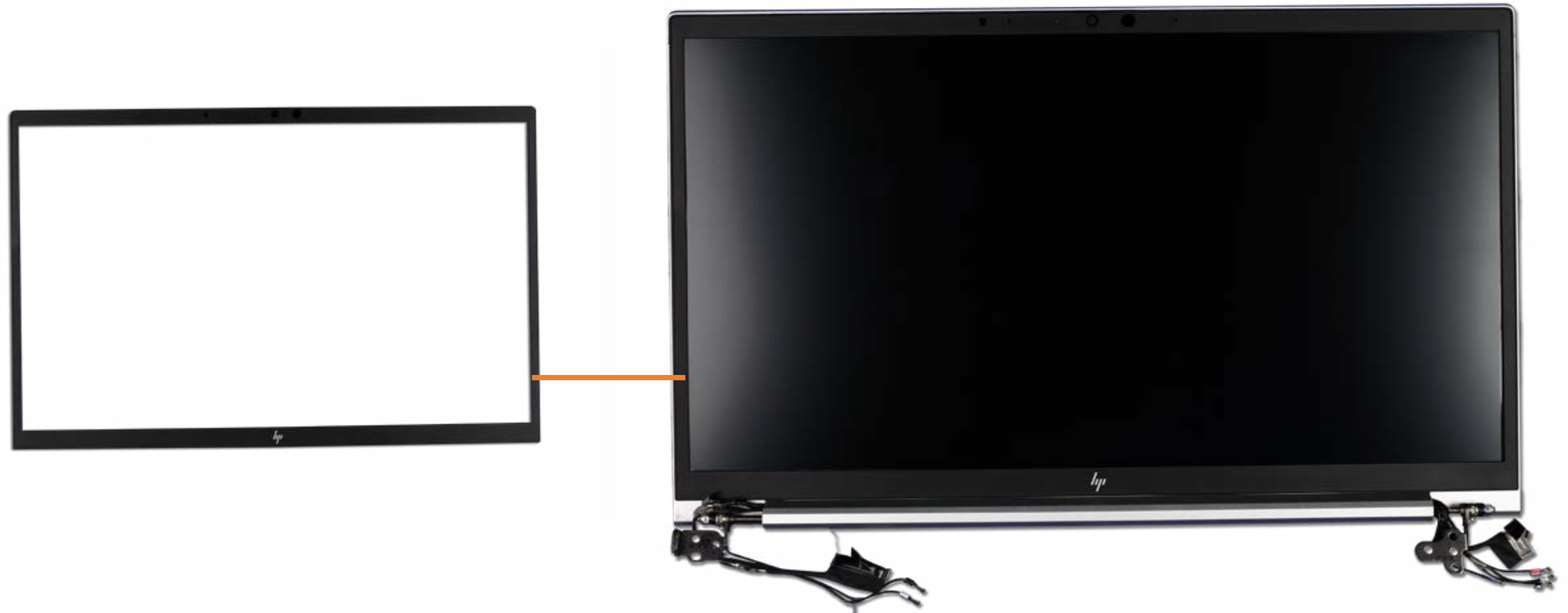

[Go to External Views](#)

Hinge Cover

- Base Enclosure
- Battery
- Speaker Assembly
- Memory Modules
- M.2 Solid State Drive
- Wireless LAN Module
- Wireless WAN Module
- DC-in Connector
- USB Board
- NFC Module
- Smart Card Reader Board
- RTC Battery
- Fingerprint Reader
- Touchpad
- Click Button Assembly
- System Fan
- Heat Sink
- System Board (top)
- System Board (bottom)
- Top Cover with Keyboard (top)
- Top Cover with Keyboard (bottom)
- Display Panel Assembly
- Display Bezel
- Hinge Cover**
- Display Panel
- Hinges
- Display Panel Cable
- Webcam
- Webcam Cable
- ALS Board
- ALS Board Cable
- Hub Board
- Hub Board Cable
- Microphone Board
- Microphone Board Cable



[Go to External Views](#)

Display Panel

- Base Enclosure
- Battery
- Speaker Assembly
- Memory Modules
- M.2 Solid State Drive
- Wireless LAN Module
- Wireless WAN Module
- DC-in Connector
- USB Board
- NFC Module
- Smart Card Reader Board
- RTC Battery
- Fingerprint Reader
- Touchpad
- Click Button Assembly
- System Fan
- Heat Sink
- System Board (top)
- System Board (bottom)
- Top Cover with Keyboard (top)
- Top Cover with Keyboard (bottom)
- Display Panel Assembly
- Display Bezel
- Hinge Cover
- Display Panel**
- Hinges
- Display Panel Cable
- Webcam
- Webcam Cable
- ALS Board
- ALS Board Cable
- Hub Board
- Hub Board Cable
- Microphone Board
- Microphone Board Cable



[Go to External Views](#)

Hinges

- Base Enclosure
- Battery
- Speaker Assembly
- Memory Modules
- M.2 Solid State Drive
- Wireless LAN Module
- Wireless WAN Module
- DC-in Connector
- USB Board
- NFC Module
- Smart Card Reader Board
- RTC Battery
- Fingerprint Reader
- Touchpad
- Click Button Assembly
- System Fan
- Heat Sink
- System Board (top)
- System Board (bottom)
- Top Cover with Keyboard (top)
- Top Cover with Keyboard (bottom)
- Display Panel Assembly
- Display Bezel
- Hinge Cover
- Display Panel
- Hinges**
- Display Panel Cable
- Webcam
- Webcam Cable
- ALS Board
- ALS Board Cable
- Hub Board
- Hub Board Cable
- Microphone Board
- Microphone Board Cable



[Go to External Views](#)

Display Panel Cable

- Base Enclosure
- Battery
- Speaker Assembly
- Memory Modules
- M.2 Solid State Drive
- Wireless LAN Module
- Wireless WAN Module
- DC-in Connector
- USB Board
- NFC Module
- Smart Card Reader Board
- RTC Battery
- Fingerprint Reader
- Touchpad
- Click Button Assembly
- System Fan
- Heat Sink
- System Board (top)
- System Board (bottom)
- Top Cover with Keyboard (top)
- Top Cover with Keyboard (bottom)
- Display Panel Assembly
- Display Bezel
- Hinge Cover
- Display Panel
- Hinges
- Display Panel Cable**
- Webcam
- Webcam Cable
- ALS Board
- ALS Board Cable
- Hub Board
- Hub Board Cable
- Microphone Board
- Microphone Board Cable



[Go to External Views](#)

Webcam

- Base Enclosure
- Battery
- Speaker Assembly
- Memory Modules
- M.2 Solid State Drive
- Wireless LAN Module
- Wireless WAN Module
- DC-in Connector
- USB Board
- NFC Module
- Smart Card Reader Board
- RTC Battery
- Fingerprint Reader
- Touchpad
- Click Button Assembly
- System Fan
- Heat Sink
- System Board (top)
- System Board (bottom)
- Top Cover with Keyboard (top)
- Top Cover with Keyboard (bottom)
- Display Panel Assembly
- Display Bezel
- Hinge Cover
- Display Panel
- Hinges
- Display Panel Cable
- Webcam**
- Webcam Cable
- ALS Board
- ALS Board Cable
- Hub Board
- Hub Board Cable
- Microphone Board
- Microphone Board Cable



[Go to External Views](#)

Webcam Cable

- Base Enclosure
- Battery
- Speaker Assembly
- Memory Modules
- M.2 Solid State Drive
- Wireless LAN Module
- Wireless WAN Module
- DC-in Connector
- USB Board
- NFC Module
- Smart Card Reader Board
- RTC Battery
- Fingerprint Reader
- Touchpad
- Click Button Assembly
- System Fan
- Heat Sink
- System Board (top)
- System Board (bottom)
- Top Cover with Keyboard (top)
- Top Cover with Keyboard (bottom)
- Display Panel Assembly
- Display Bezel
- Hinge Cover
- Display Panel
- Hinges
- Display Panel Cable
- Webcam
- Webcam Cable**
- ALS Board
- ALS Board Cable
- Hub Board
- Hub Board Cable
- Microphone Board
- Microphone Board Cable



[Go to External Views](#)

ALS Board

- Base Enclosure
- Battery
- Speaker Assembly
- Memory Modules
- M.2 Solid State Drive
- Wireless LAN Module
- Wireless WAN Module
- DC-in Connector
- USB Board
- NFC Module
- Smart Card Reader Board
- RTC Battery
- Fingerprint Reader
- Touchpad
- Click Button Assembly
- System Fan
- Heat Sink
- System Board (top)
- System Board (bottom)
- Top Cover with Keyboard (top)
- Top Cover with Keyboard (bottom)
- Display Panel Assembly
- Display Bezel
- Hinge Cover
- Display Panel
- Hinges
- Display Panel Cable
- Webcam
- Webcam Cable
- ALS Board**
- ALS Board Cable
- Hub Board
- Hub Board Cable
- Microphone Board
- Microphone Board Cable



[Go to External Views](#)

ALS Board Cable

- Base Enclosure
- Battery
- Speaker Assembly
- Memory Modules
- M.2 Solid State Drive
- Wireless LAN Module
- Wireless WAN Module
- DC-in Connector
- USB Board
- NFC Module
- Smart Card Reader Board
- RTC Battery
- Fingerprint Reader
- Touchpad
- Click Button Assembly
- System Fan
- Heat Sink
- System Board (top)
- System Board (bottom)
- Top Cover with Keyboard (top)
- Top Cover with Keyboard (bottom)
- Display Panel Assembly
- Display Bezel
- Hinge Cover
- Display Panel
- Hinges
- Display Panel Cable
- Webcam
- Webcam Cable
- ALS Board
- ALS Board Cable**
- Hub Board
- Hub Board Cable
- Microphone Board
- Microphone Board Cable



[Go to External Views](#)

Hub Board

- Base Enclosure
- Battery
- Speaker Assembly
- Memory Modules
- M.2 Solid State Drive
- Wireless LAN Module
- Wireless WAN Module
- DC-in Connector
- USB Board
- NFC Module
- Smart Card Reader Board
- RTC Battery
- Fingerprint Reader
- Touchpad
- Click Button Assembly
- System Fan
- Heat Sink
- System Board (top)
- System Board (bottom)
- Top Cover with Keyboard (top)
- Top Cover with Keyboard (bottom)
- Display Panel Assembly
- Display Bezel
- Hinge Cover
- Display Panel
- Hinges
- Display Panel Cable
- Webcam
- Webcam Cable
- ALS Board
- ALS Board Cable
- Hub Board**
- Hub Board Cable
- Microphone Board
- Microphone Board Cable

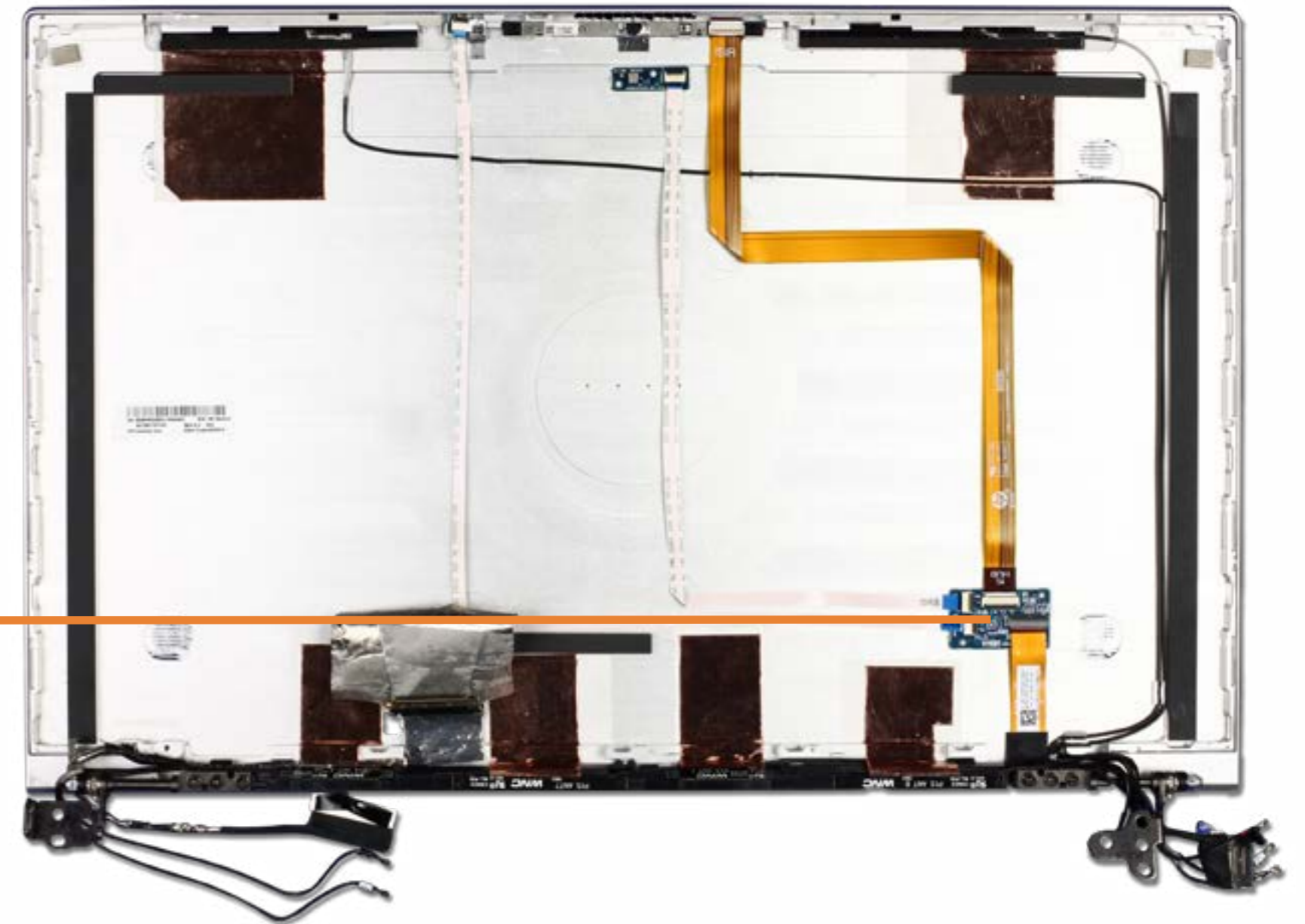

[Go to External Views](#)

Hub Board Cable

- Base Enclosure
- Battery
- Speaker Assembly
- Memory Modules
- M.2 Solid State Drive
- Wireless LAN Module
- Wireless WAN Module
- DC-in Connector
- USB Board
- NFC Module
- Smart Card Reader Board
- RTC Battery
- Fingerprint Reader
- Touchpad
- Click Button Assembly
- System Fan
- Heat Sink
- System Board (top)
- System Board (bottom)
- Top Cover with Keyboard (top)
- Top Cover with Keyboard (bottom)
- Display Panel Assembly
- Display Bezel
- Hinge Cover
- Display Panel
- Hinges
- Display Panel Cable
- Webcam
- Webcam Cable
- ALS Board
- ALS Board Cable
- Hub Board
- Hub Board Cable**
- Microphone Board
- Microphone Board Cable



[Go to External Views](#)

Microphone Board

- Base Enclosure
- Battery
- Speaker Assembly
- Memory Modules
- M.2 Solid State Drive
- Wireless LAN Module
- Wireless WAN Module
- DC-in Connector
- USB Board
- NFC Module
- Smart Card Reader Board
- RTC Battery
- Fingerprint Reader
- Touchpad
- Click Button Assembly
- System Fan
- Heat Sink
- System Board (top)
- System Board (bottom)
- Top Cover with Keyboard (top)
- Top Cover with Keyboard (bottom)
- Display Panel Assembly
- Display Bezel
- Hinge Cover
- Display Panel
- Hinges
- Display Panel Cable
- Webcam
- Webcam Cable
- ALS Board
- ALS Board Cable
- Hub Board
- Hub Board Cable
- Microphone Board**
- Microphone Board Cable

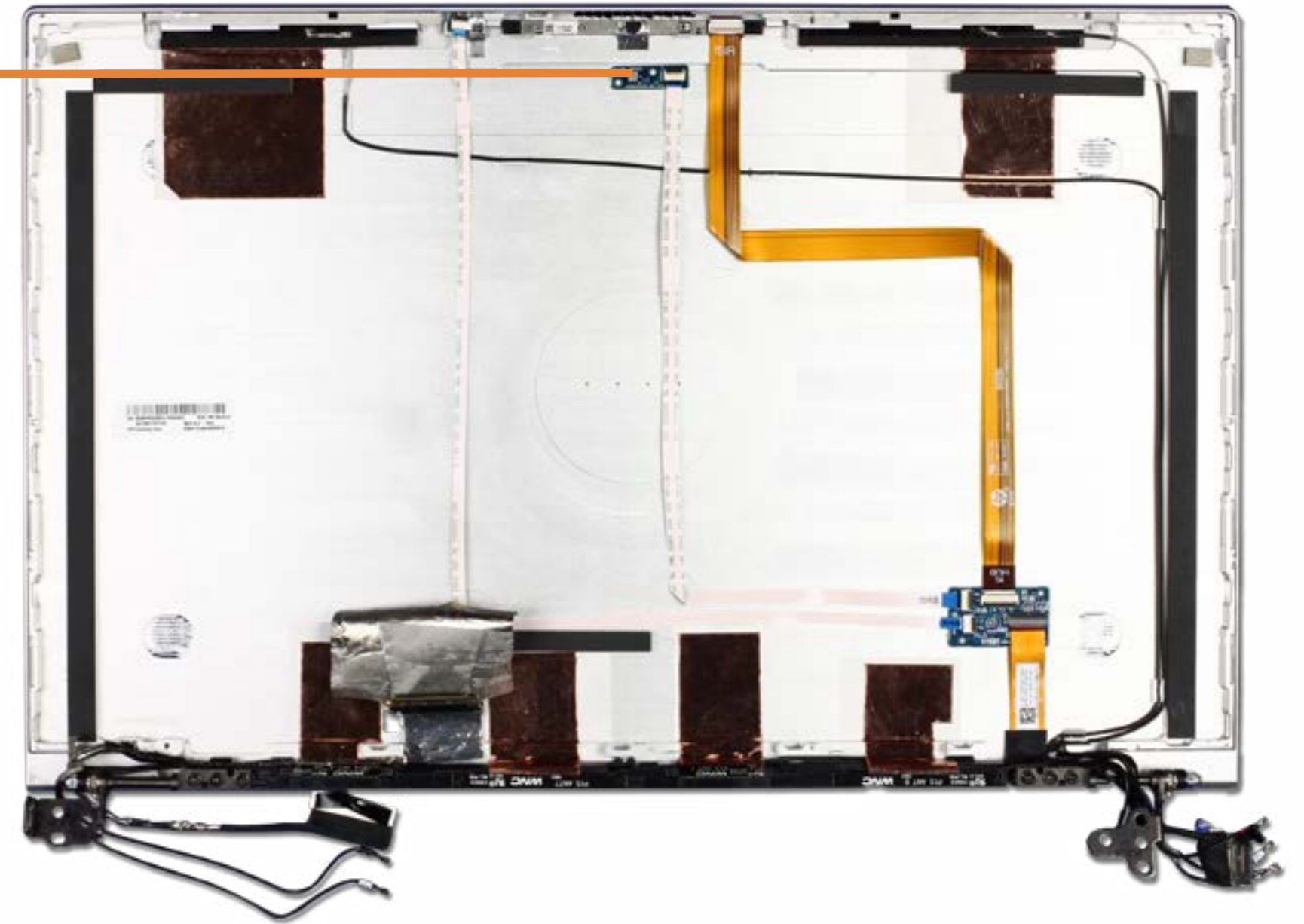

[Go to External Views](#)

Microphone Board Cable

- Base Enclosure
- Battery
- Speaker Assembly
- Memory Modules
- M.2 Solid State Drive
- Wireless LAN Module
- Wireless WAN Module
- DC-in Connector
- USB Board
- NFC Module
- Smart Card Reader Board
- RTC Battery
- Fingerprint Reader
- Touchpad
- Click Button Assembly
- System Fan
- Heat Sink
- System Board (top)
- System Board (bottom)
- Top Cover with Keyboard (top)
- Top Cover with Keyboard (bottom)
- Display Panel Assembly
- Display Bezel
- Hinge Cover
- Display Panel
- Hinges
- Display Panel Cable
- Webcam
- Webcam Cable
- ALS Board
- ALS Board Cable
- Hub Board
- Hub Board Cable
- Microphone Board
- Microphone Board Cable**

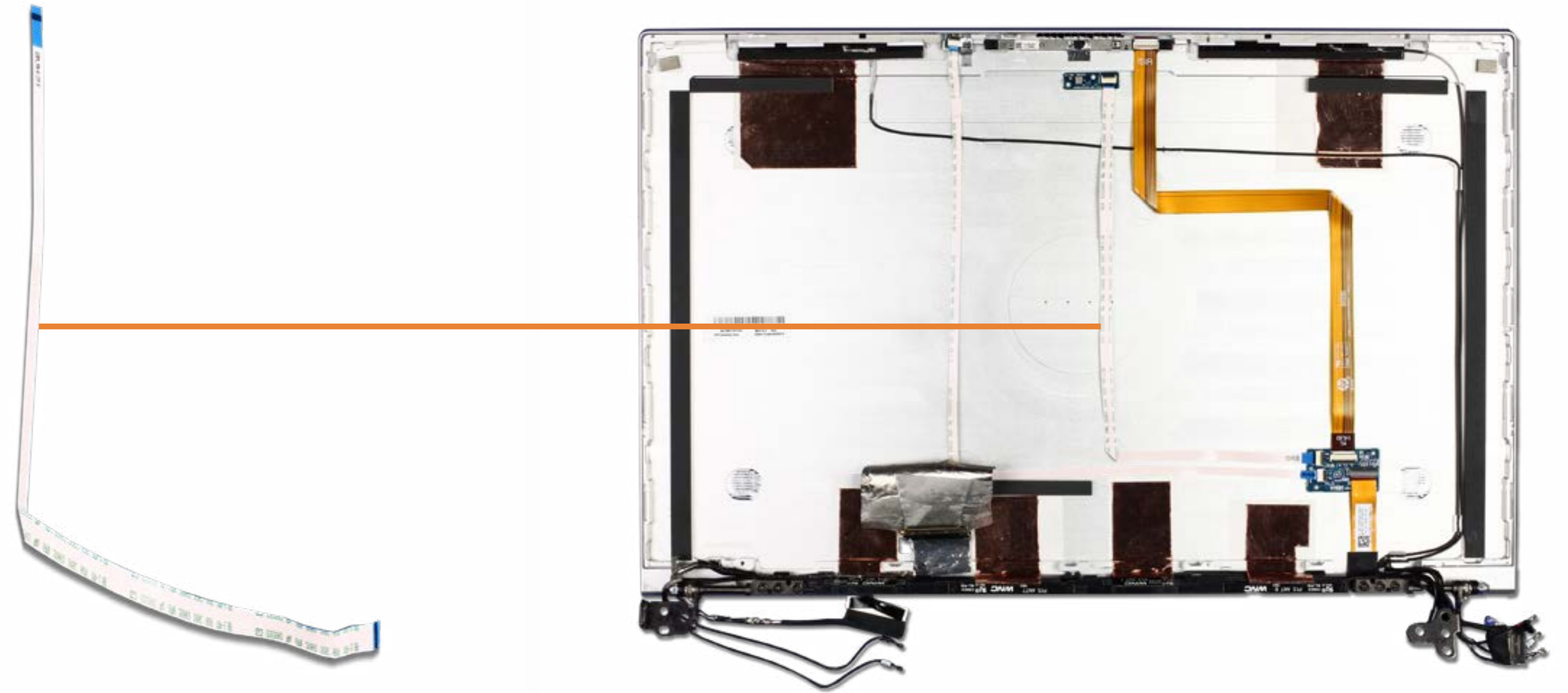

[Go to External Views](#)