



Yale® Assure Lock® SL
Key Free Touchscreen Deadbolt
Installation and Programming Instructions
(YRD256)

This manual will walk you through all the required steps to add your new Yale Assure Lock SL to your door.

- **Remove Existing Door Hardware**
- **Double Check Door Measurements**
- **Install your Assure Lock SL**
- **Program your Assure Lock SL**
- **Add your Assure Lock SL to your smart home system or August App***

Tools Needed



Standard
Phillips Head
Screwdriver

**Tools necessary only for new doors
or adjusting existing door**



Drill



Pencil



Wood Mortise
Chisel



Tape
Measure



Utility Knife



Level

Before you begin

**DOWNLOAD
THE BILT APP**

for step-by-step installation
instructions & to register
your product



*If purchased with Yale Smart Module or Connected by August Kit

FAILURE TO FOLLOW THESE INSTRUCTIONS COULD RESULT IN DAMAGE TO THE PRODUCT, VOIDING THE FACTORY WARRANTY AND COULD LEAD TO FAILURE OF THE PRODUCT TO PROVIDE ACCESS.



What's In The Box



Key Free Touchscreen Keypad

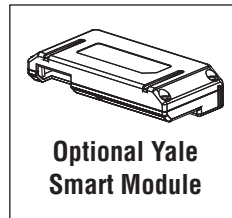

Optional Yale Smart Module

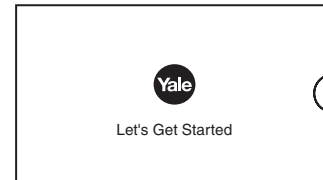

Installation Guide Envelope
(Includes this manual and door checker with template)

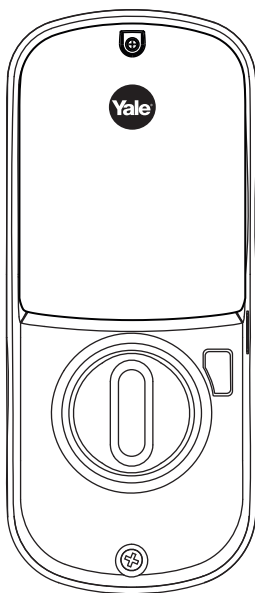

Inside Lock Assembly
(Separates into 3 components)

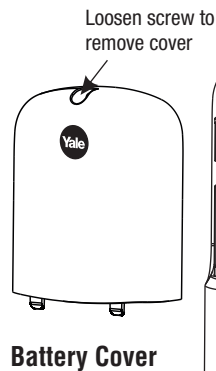

Battery Cover

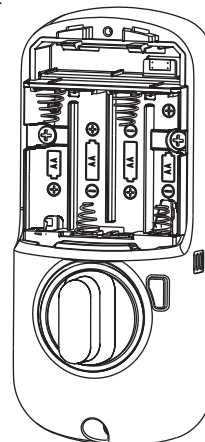

Inside Lock

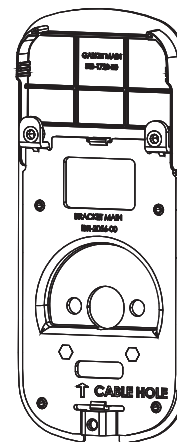

Mounting Plate

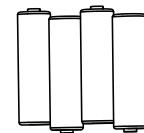

4 AA Batteries

Mounting Hardware

The mounting hardware box includes 16 components



Strike Plate

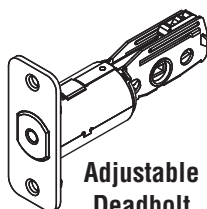

Adjustable Deadbolt



x2
Inside Lock Screws



x4
Strike Plate and Deadbolt Screws

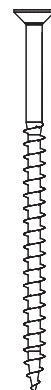

x2
Optional Security Strike Plate Screws



x2
Screw Set B
Green
for 1-3/8"
Door Thickness



OR **x2**
Screw Set C
Black
Standard for 1-3/4"
Door Thickness



OR **x2**
Screw Set D
Silver
for 2 to 2-1/4"
Door Thickness

1

Removing Existing Door Hardware



Do not discard old lock hardware until Assure Lock SL has been successfully installed.

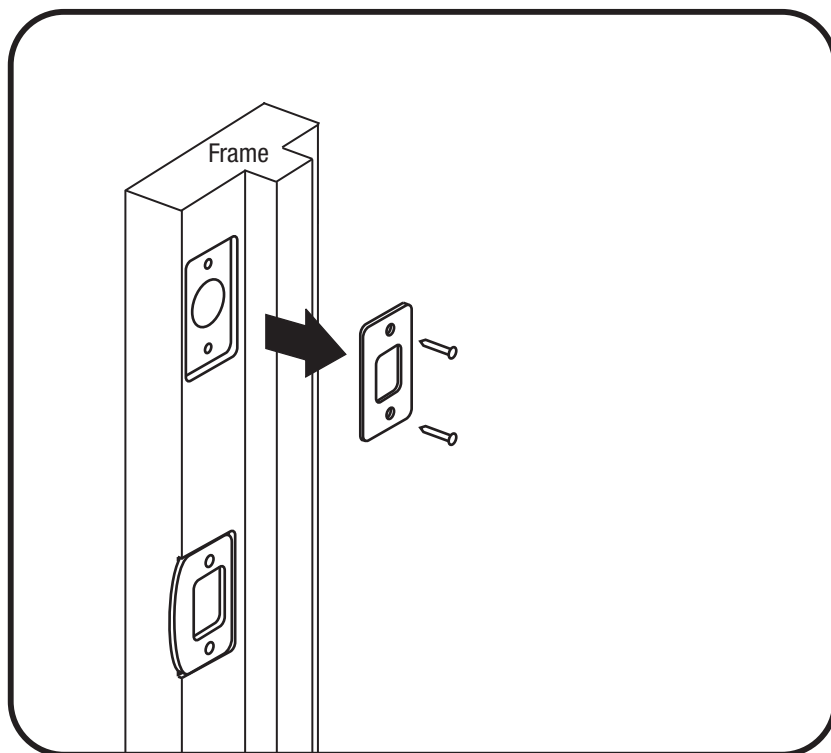
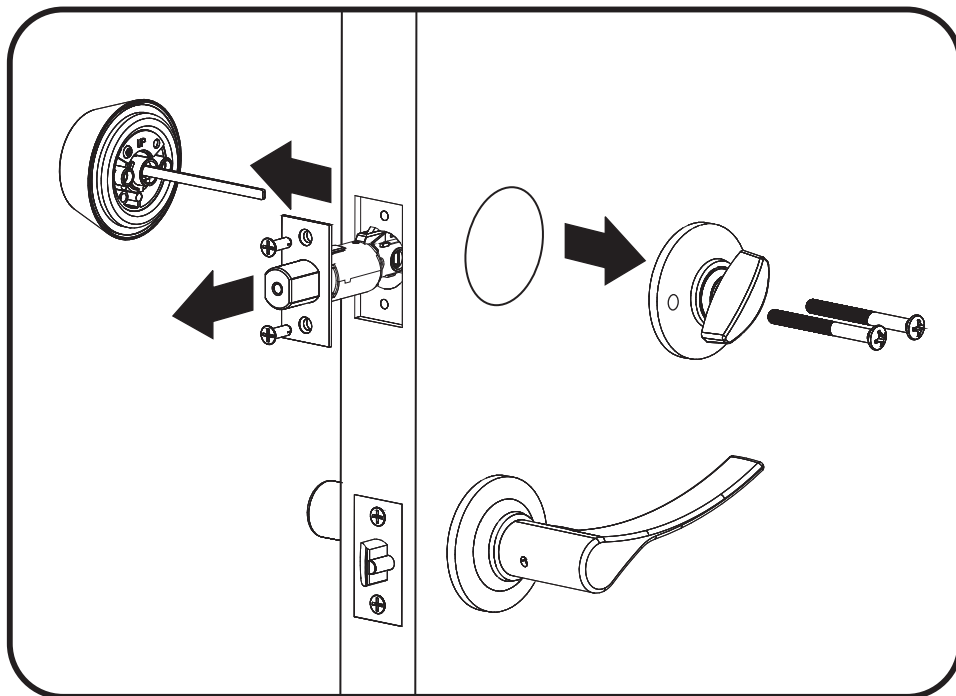

2

Check Door Measurements and Make Adjustments If Needed

Door Checker

Use door checker from installation guide envelope to verify your door measurements and make any needed adjustments.

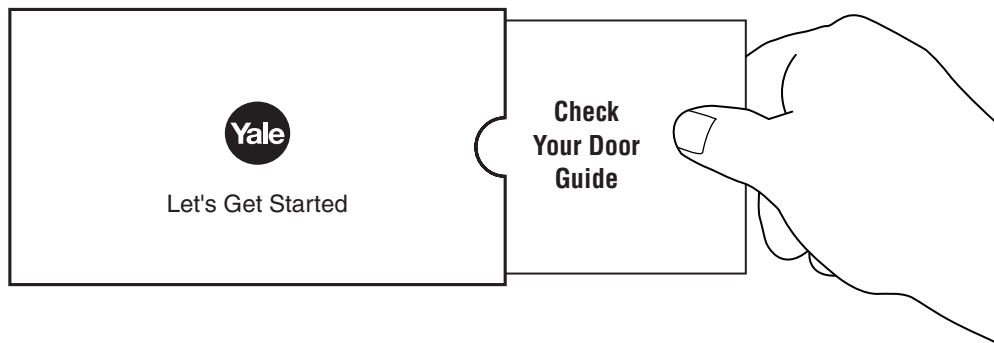

New Door Marking Template

With door checker, use template from installation guide envelope to prep a new door that has not been predrilled for hardware.

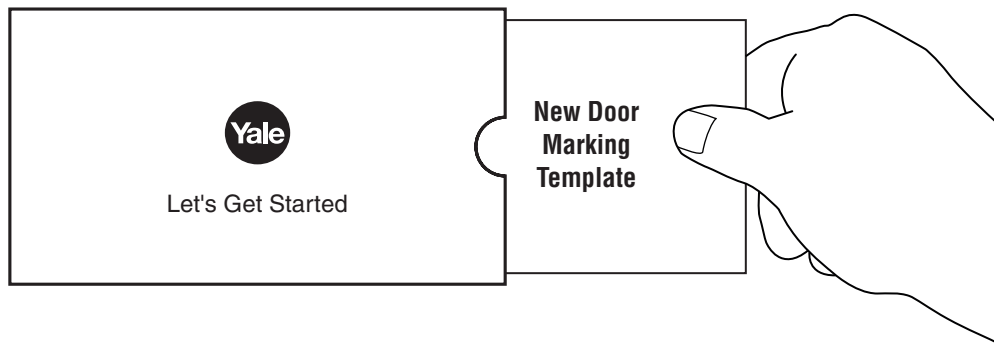

3

Installing Latch & Strike Plate



x2
Actual Size



Choose standard strike plate screws or security screws.

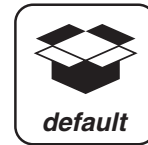
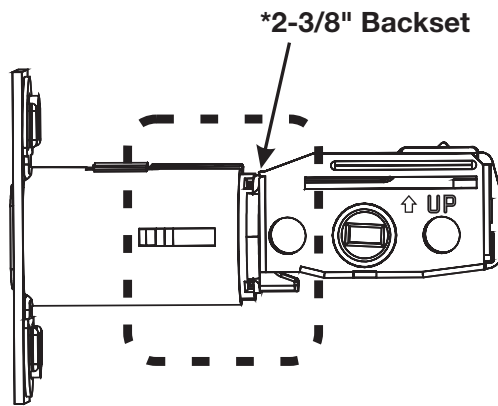

*Deadbolt latch position is based on backset. Choose position appropriate for your door. Reference Door Checker measurements E and F.

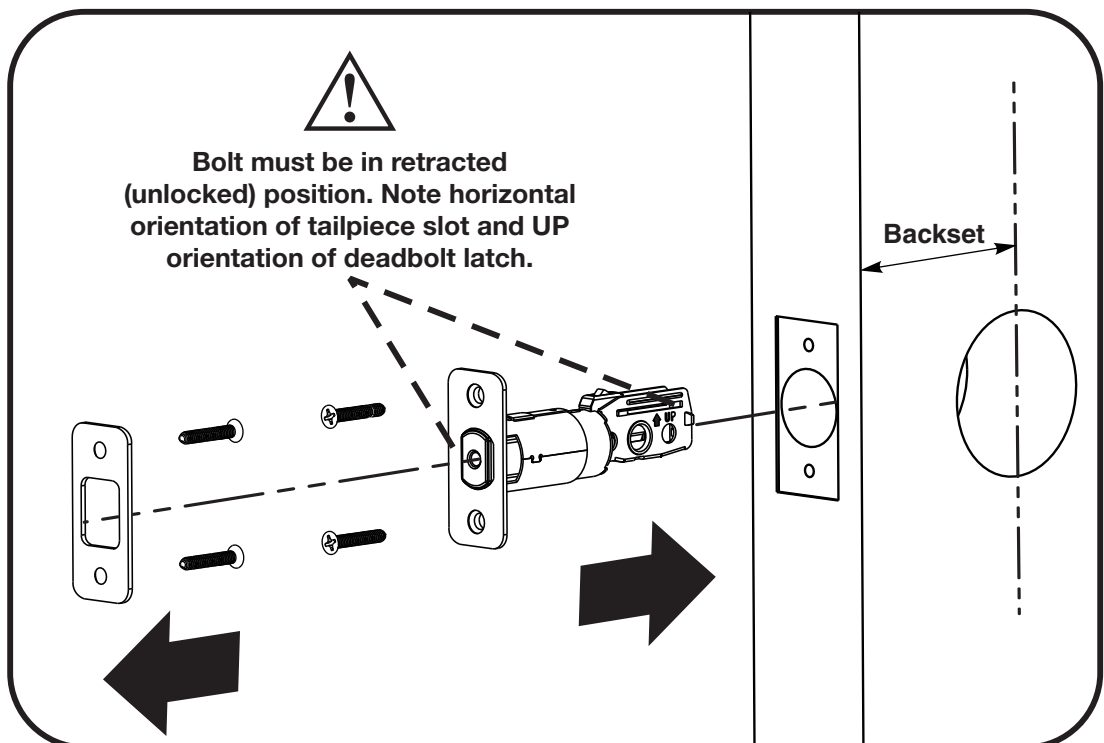
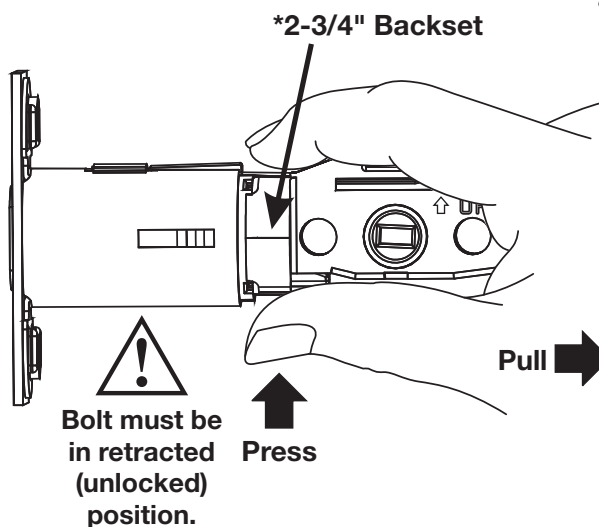

4

Installing Touchscreen Keypad

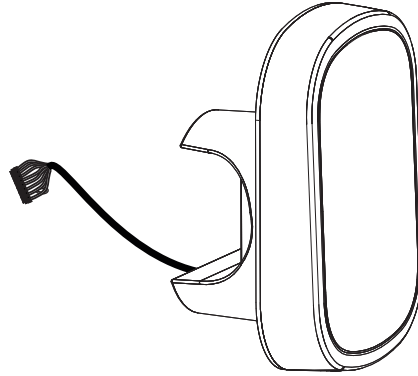

Inside of Door

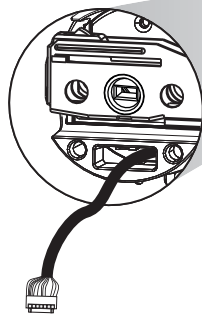

Outside of Door

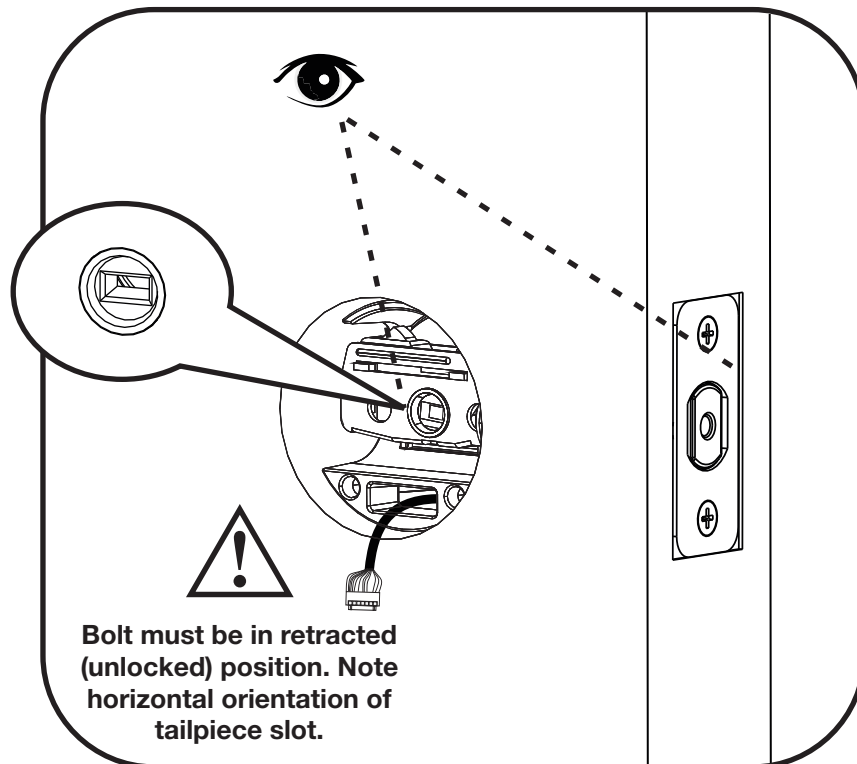
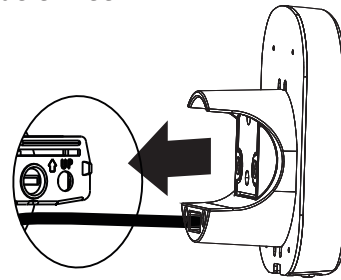

Installing Inside Mounting Plate



x2

Actual Size

Screw Set C
Black
Standard for
1-3/4"
Door Thickness



x2

Insert cable through cable hole.



Make sure keypad and mounting plate are straight before tightening screws.

6

Attaching the Cable Assembly

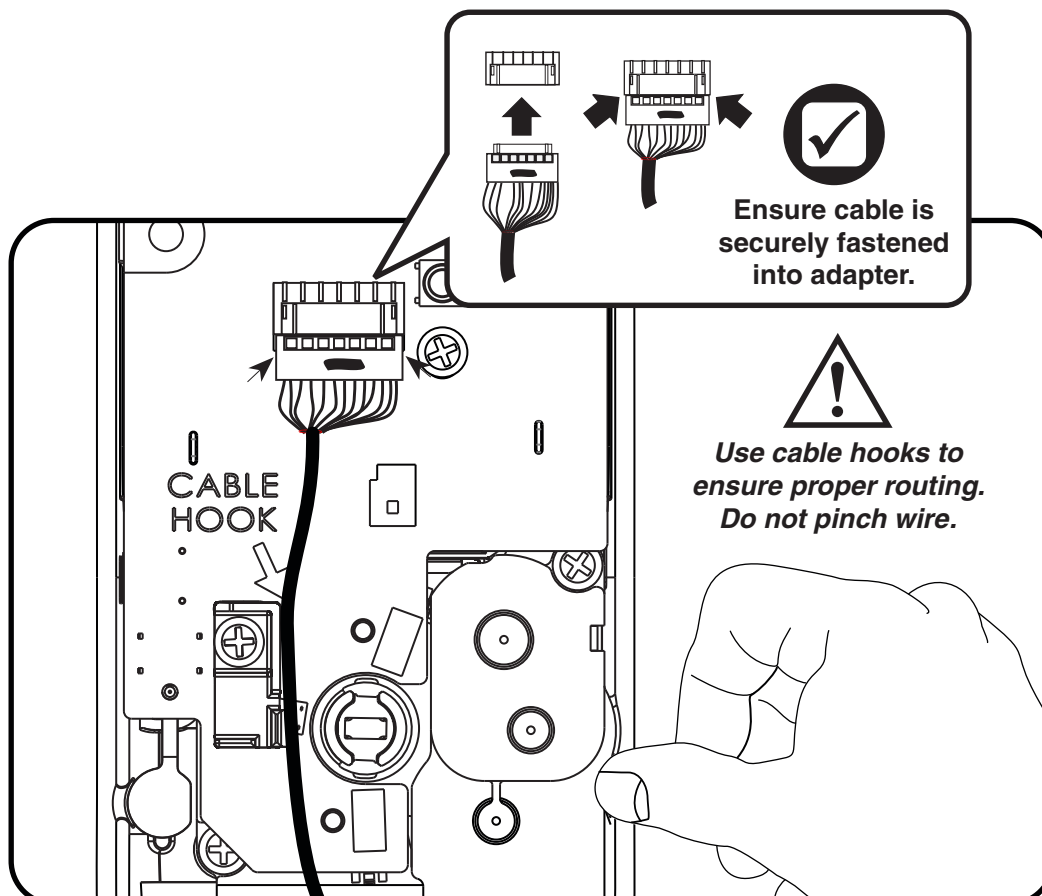
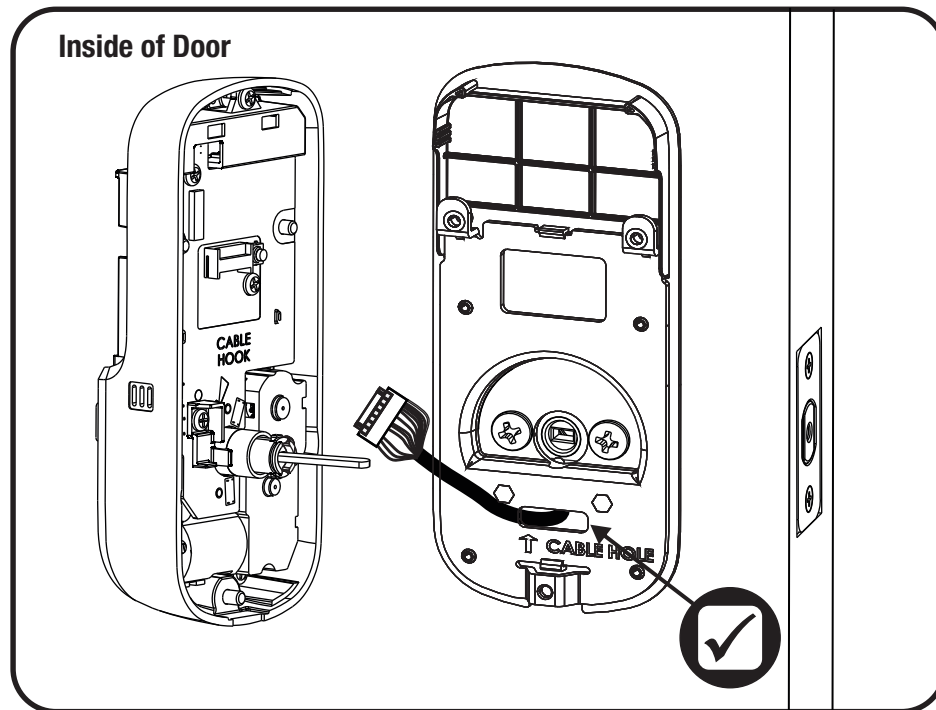

7

Installing Inside Lock



x3

Actual Size

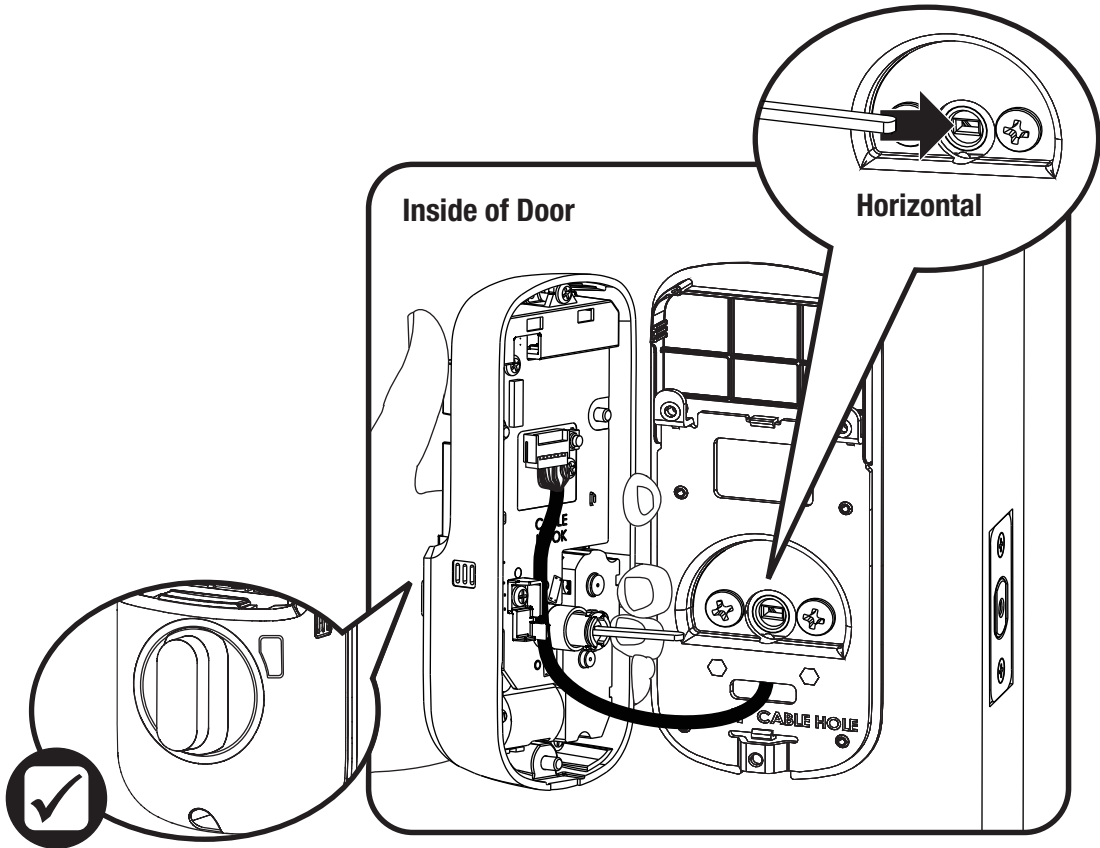

Ensure thumbturn is vertical. If the thumbturn does not move freely, refer to the hardware troubleshooting steps.

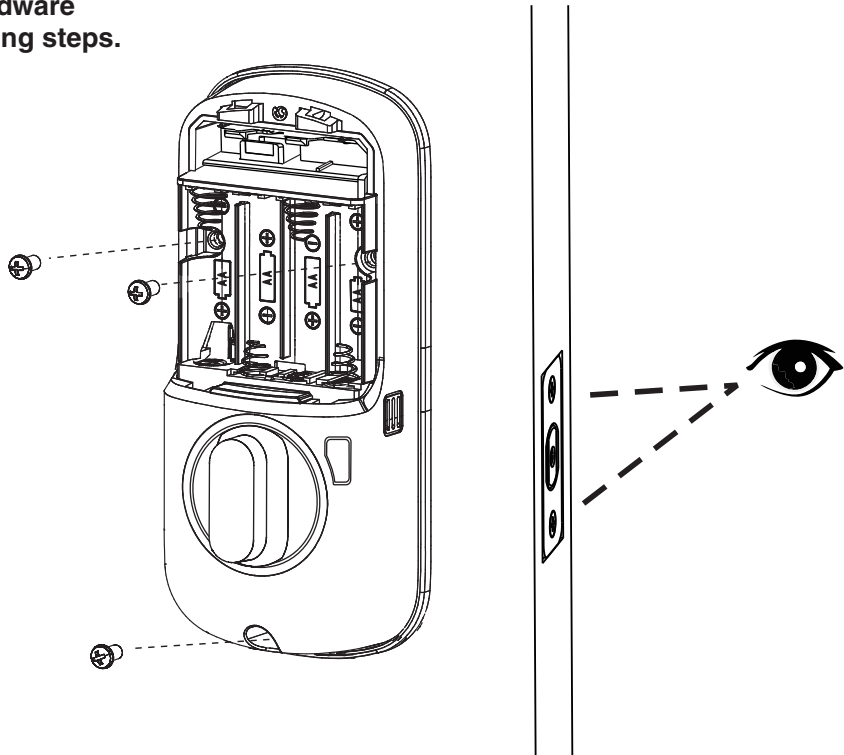



Testing Mechanical Operation

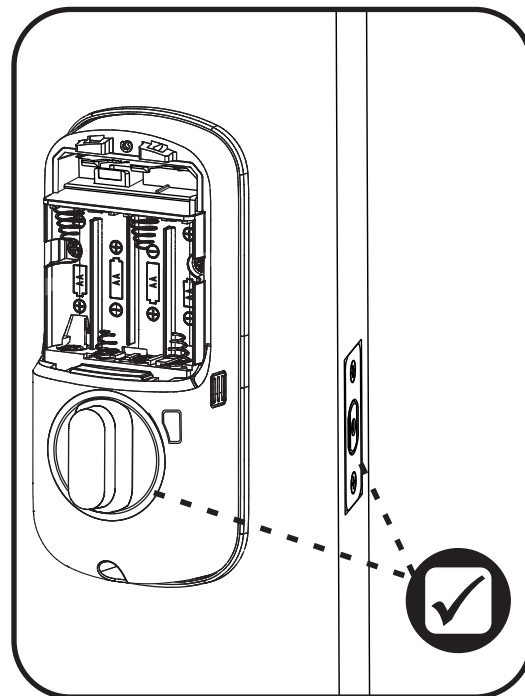
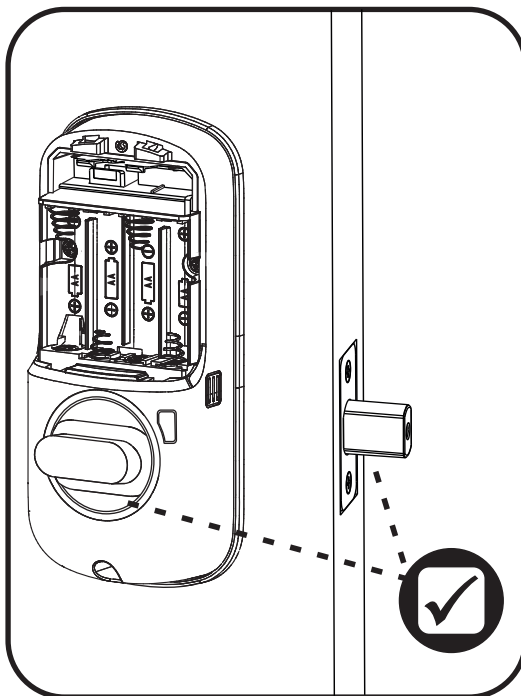
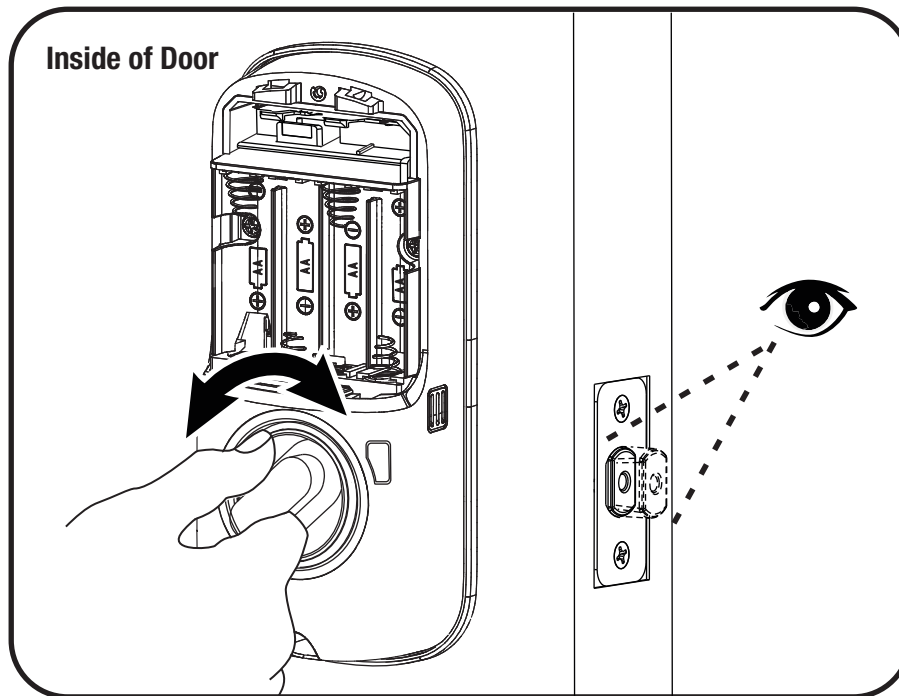

If thumbturn operation fails, check the installation beginning with Step 3.

8

Installing Optional Yale Smart Module

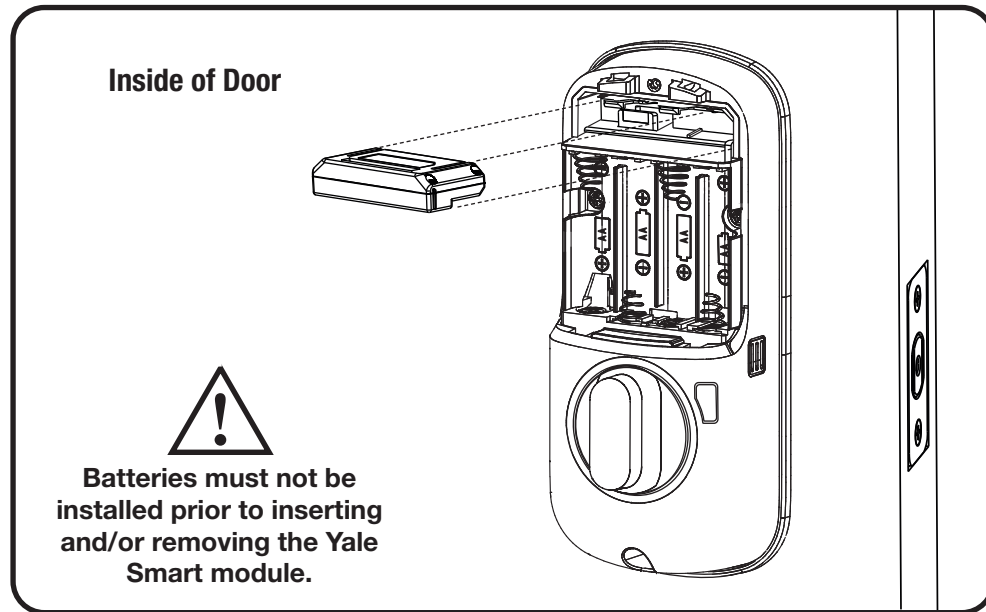

For more information about Yale Smart modules and smart home features visit:
<https://www.yalehome.com/en/yale/yalehome/residential/yale-smart-home-guide/>

9

Installing Batteries and Cover

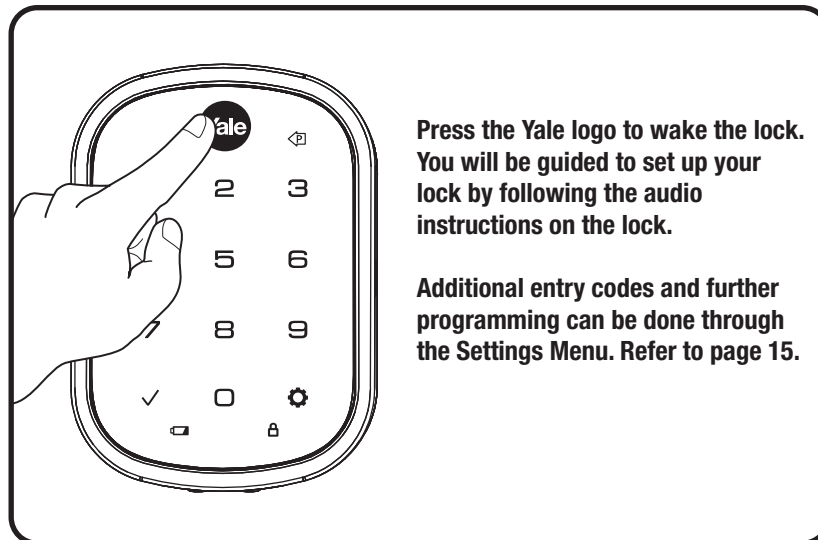
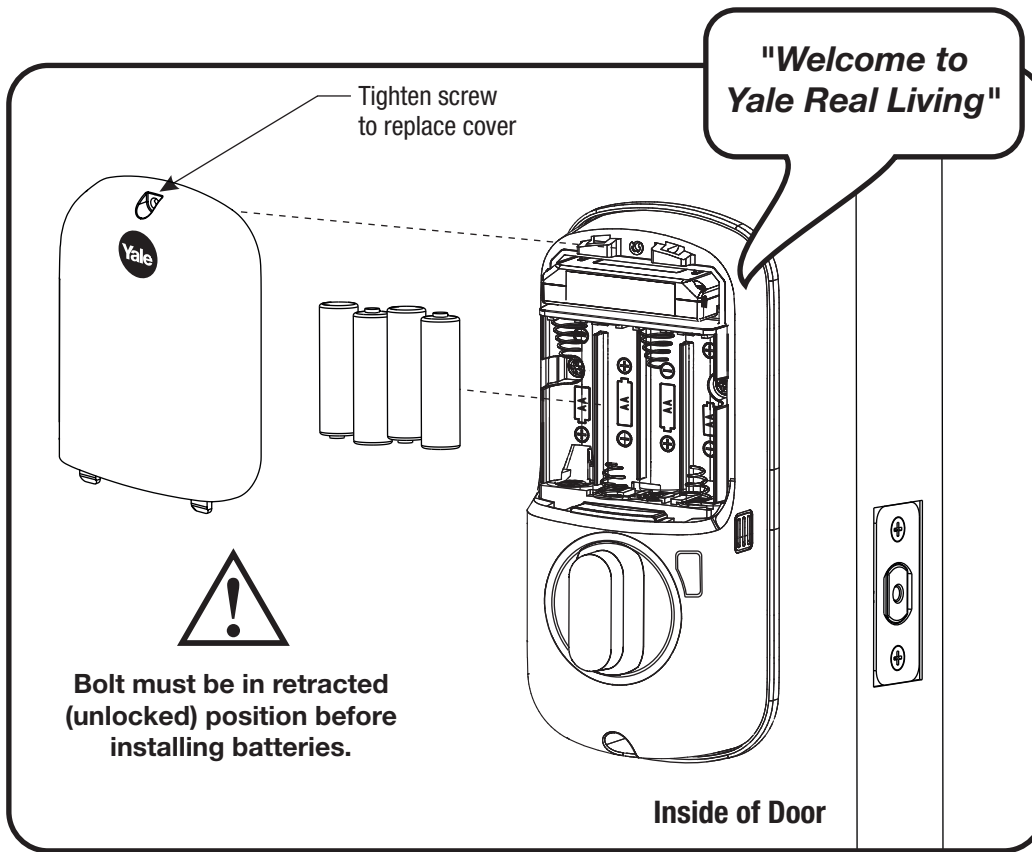

Congratulations, you've installed the Yale® Assure Lock® SL Key Free Touchscreen Deadbolt (YRD256)!

Using Your Lock

Touchscreen Keypad

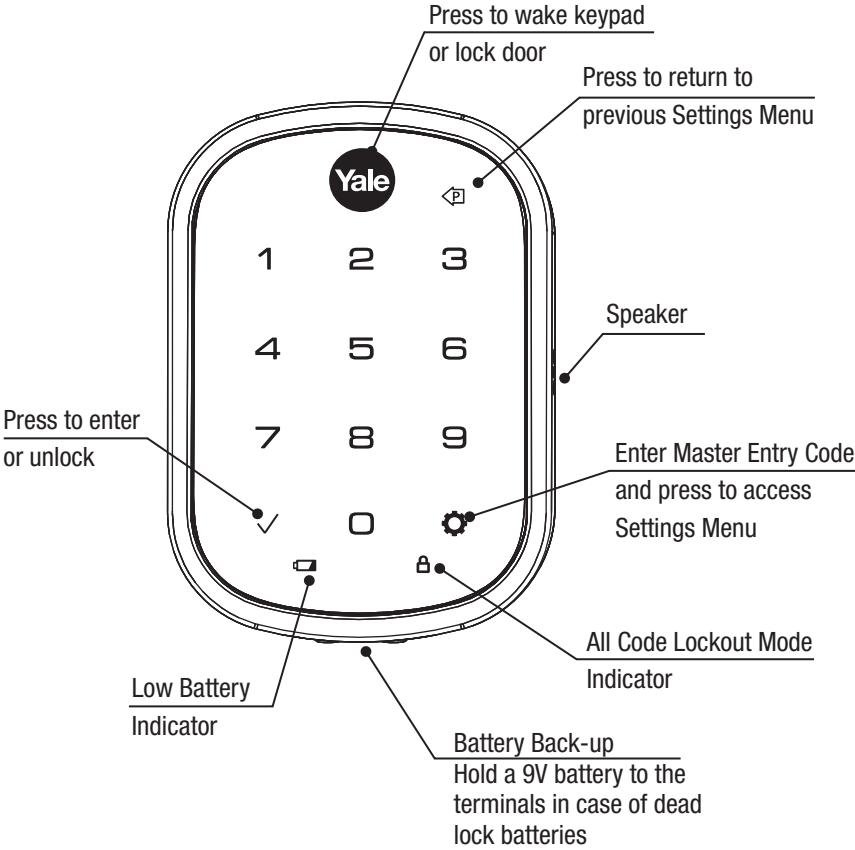

Inside Lock

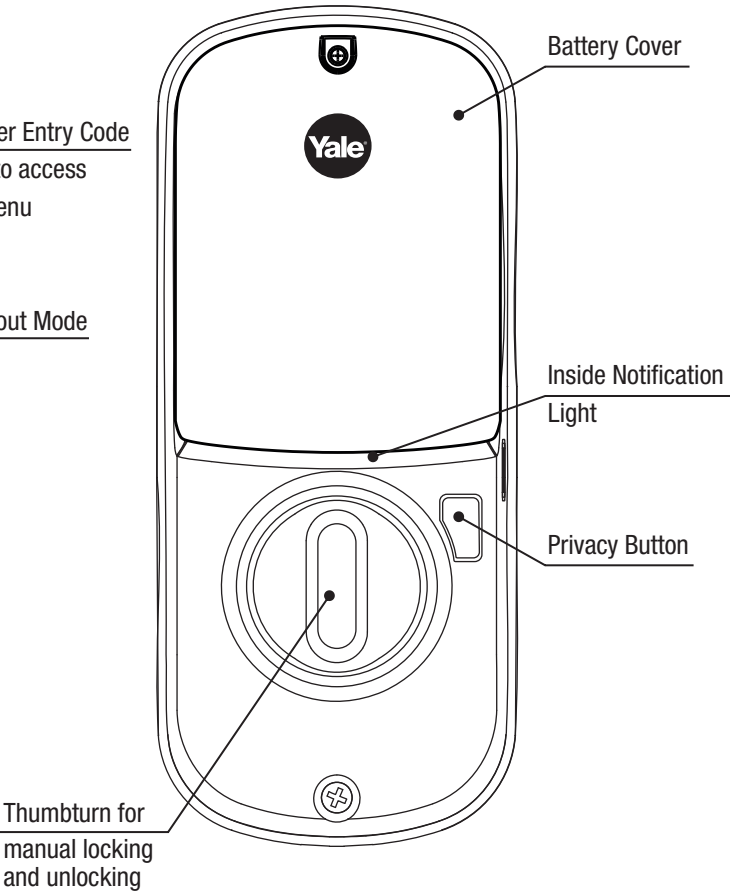

1

Creating Master Entry Code

The master entry code is used to change the lock settings.

A security best practice is to set your master code with 6 or more digits and create a separate code that is used daily to lock and unlock the door.

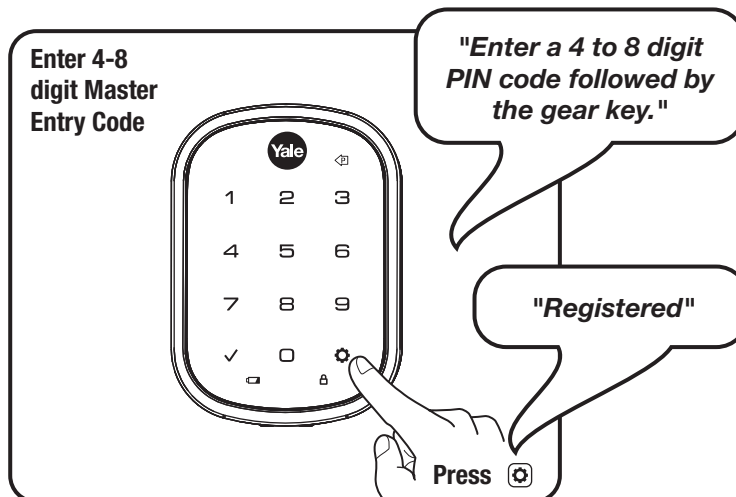
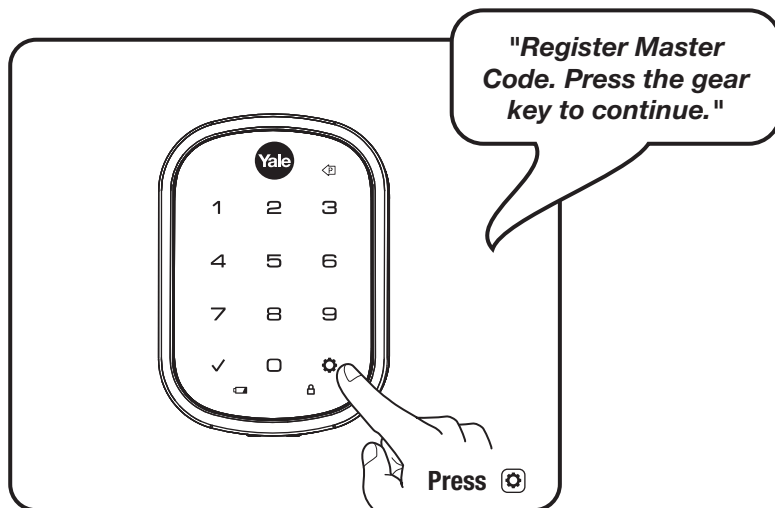
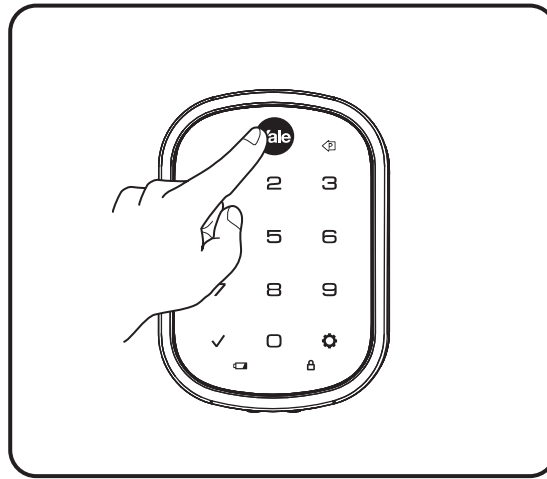

2

Creating Entry Codes

Master Entry Code must be created first.

*Max user codes = 250 with Smart Module; 25 without.

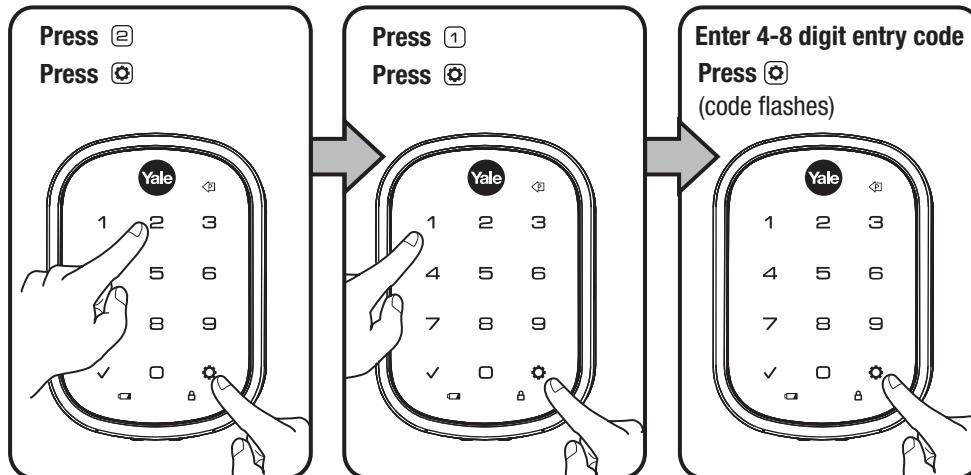
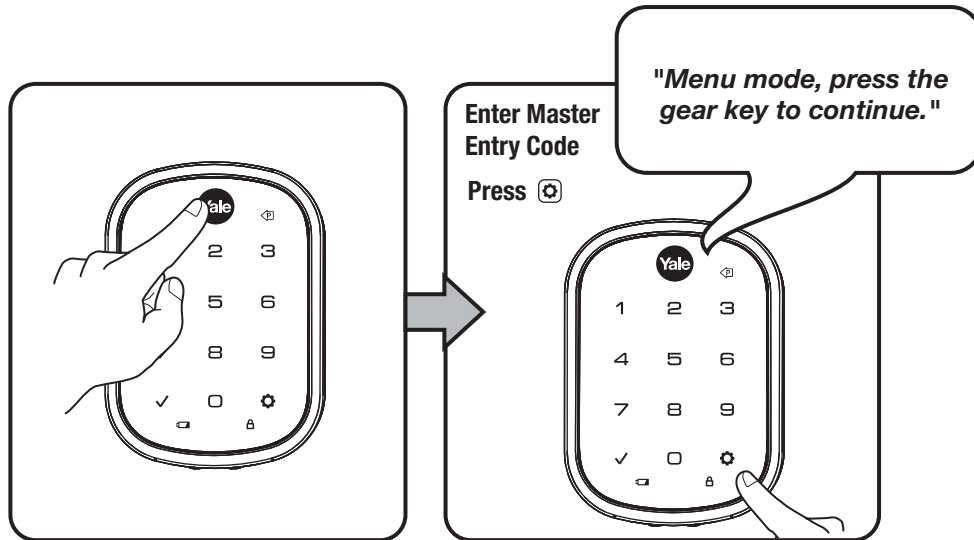

Adding more *User Codes:

To end programming:

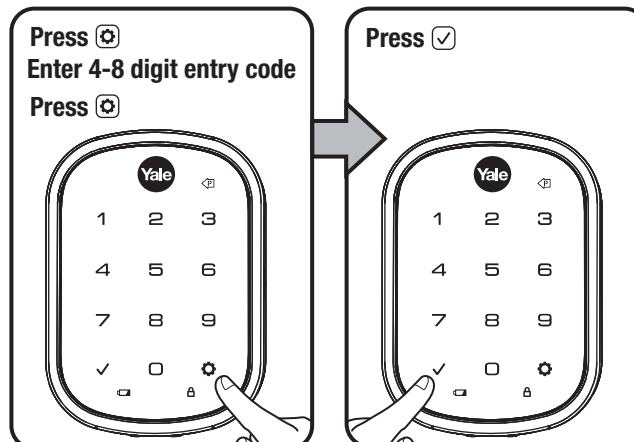

3

Deleting Entry Codes

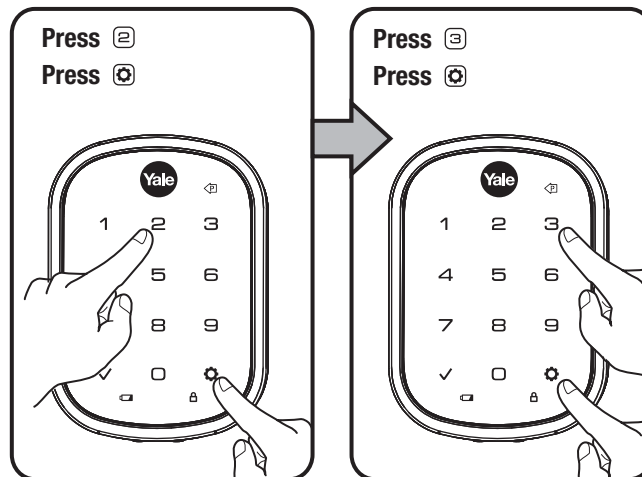
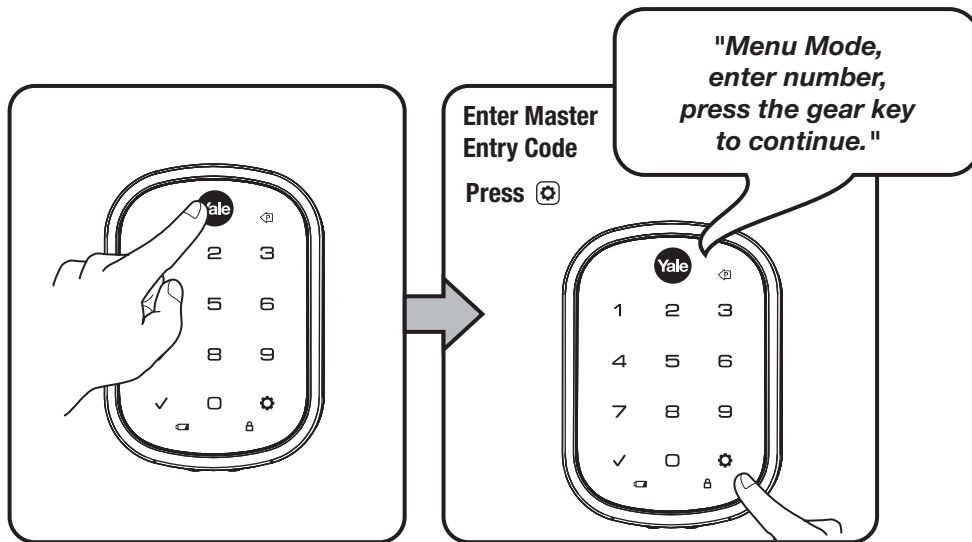

Deleting one entry code:

To delete one entry code, you must enter the entry code you wish to delete.

To delete all entry codes

(Does not delete Master Entry Code):

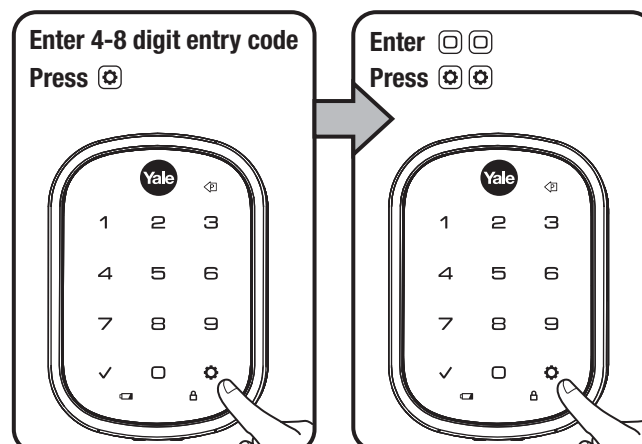

4

Unlocking Door with Entry Codes

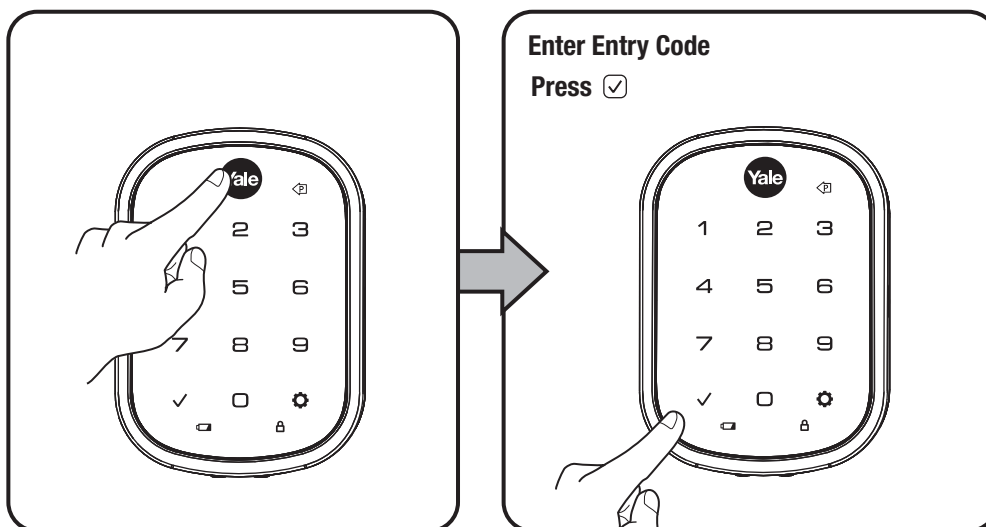



Setting Definitions

Settings	Default Setting	Definition
Master Entry Code	Creation <i>required*</i>	The Master Entry Code is used for programming and for feature settings. It must be created prior to programming the lock. The Master code will also operate (unlock/lock) the lock.
Auto Re-lock	Disabled	After a successful code entry or manual unlock with the key, the lock will automatically re-lock after each unlock in an effort to keep your home secure. This feature is optional, and can be turned off. In the ON mode, the lock will automatically re-lock after thirty (30) seconds.
Inside Indicator Light	Disabled (Off)	Located on the inside lock. Shows active status (Locked) of lock and can be enabled or disabled in the Advanced Lock Settings (Main Menu selection #3).
One Touch Locking	Enabled	When the latch is retracted, activating the keypad will extend the latch (during Auto Re-lock duration or when Auto Re-lock is disabled). When One-Touch Re-lock is not in use (disabled), any valid PIN code will re-lock the lock.
Privacy Button	Disabled	Privacy mode is disabled by default. Enable Privacy mode by pressing the privacy button for 4 seconds to put the lock in do-not-disturb mode (all pin codes are disabled).
Volume	Enabled (Low)	The volume setting for entry code verification is set to Low (2) by default; otherwise it can be set to High (1) or Silent (3) for quiet areas.
Language	English	Choosing English (1), Spanish (2) or French (3) becomes the (default) setting for the lock's voice prompts.
All Code Lockout Mode	Disabled	This feature is enabled by the Master Entry Code. When enabled, it restricts all user (except Master) Entry Code access. When attempting to enter a code while the lock is in All Code Lockout mode, the RED locked padlock will appear on the screen.
Wrong Code Entry Limit	5 Times	After five (5) unsuccessful attempts at entering a valid entry code, the lock will shut down and not allow operation for sixty (60) seconds.
Shutdown Time	60 Seconds	The Lock will shutdown (flashing RED) for sixty (60) seconds and not allow operation after the wrong code entry limit (5 attempts) has been met.

***The Master Entry Code must be created prior to any other programming of the lock.**

Customizing Lock Through Settings Menu

*Master Entry Code Required

1. Press Yale logo to wake up lock .
2. Enter Master Entry Code* followed by  icon.
Lock Response: "Welcome to the Settings Menu. Press each number to hear available settings and then press the settings icon to enter."
3. Enter digit corresponding to the function to be performed followed by the  icon.
Follow the voice commands.

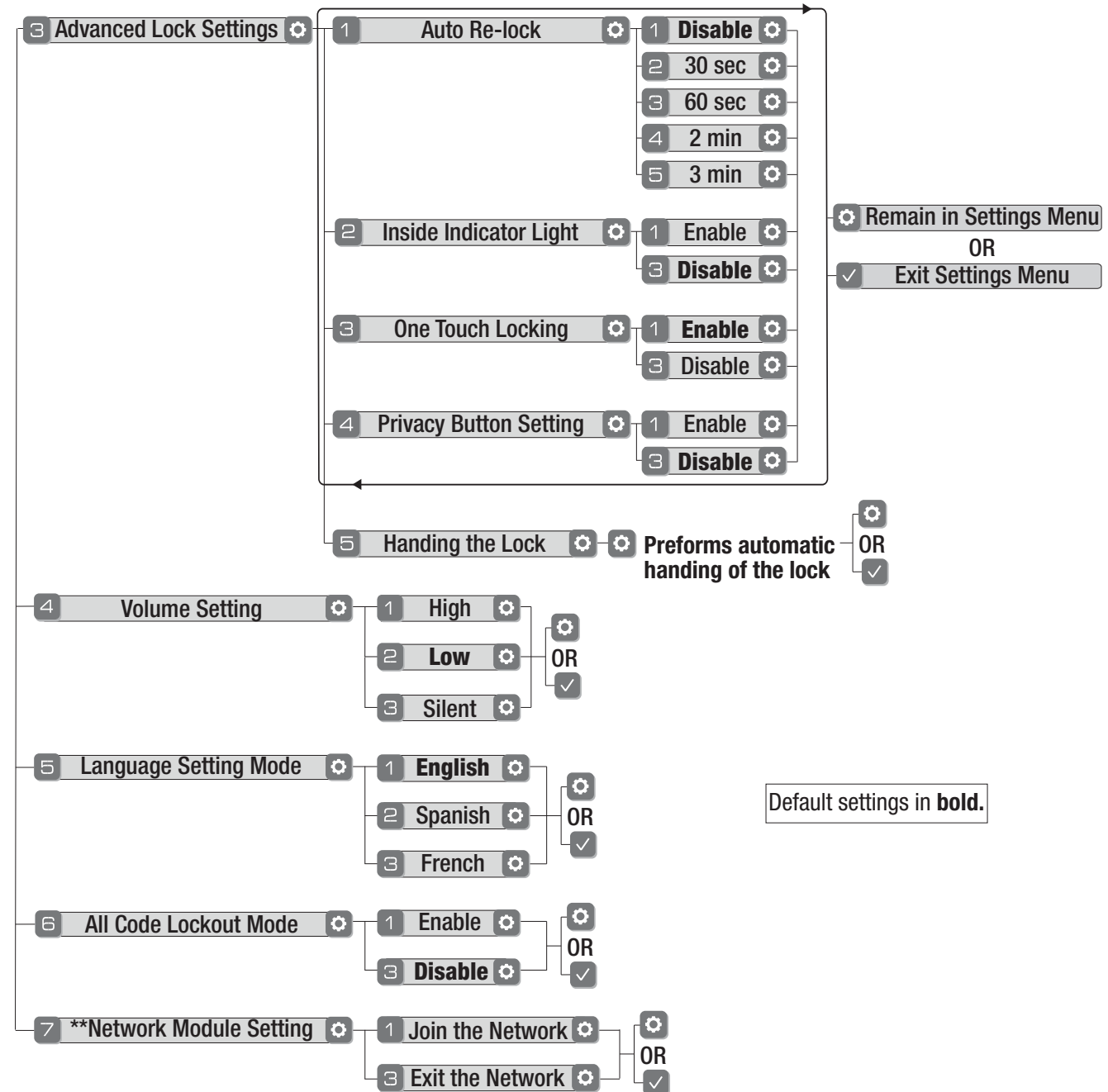







Here is an example of how to set Auto Lock to 30 seconds:

Master Entry Code , 3 , 1 , 2 , 

*The Master Entry Code must be created prior to any other programming of the lock.

**Network Module Setting function appears only with Yale Smart module installed.

Troubleshooting

Symptom	Suggested Action
Lock does not respond – door is open and accessible.	<ul style="list-style-type: none"> Yale keypad becomes active when the Yale logo is pressed. Verify contact with the logo. If keypad numbers are visible, check to see if they respond when pressed. Check batteries are installed and oriented correctly (polarity) in battery case. Check batteries are in good condition; replace batteries* if batteries are dead. Check to see if keypad cable is fully connected and is not pinched.
Lock does not respond – door is locked and inaccessible.	<ul style="list-style-type: none"> Batteries may not have enough power. Replace batteries*. Apply a 9V battery to terminals below the keypad for backup power option.
Lock is on for a while then shows no reaction. Lights dim.	<ul style="list-style-type: none"> Batteries do not have enough power. Replace batteries*.
Lock chimes to indicate code acceptance, but door will not open.	<ul style="list-style-type: none"> Check the door gaps for any foreign objects between door and frame. Check that the cable is firmly connected to the inside lock.
Lock operates to allow access, but will not automatically re-lock.	<ul style="list-style-type: none"> Check to see if Auto Re-lock is enabled. Disable Auto Re-lock to lock the door (manually). If low battery indicator is lit, change batteries*.
Entry codes will not register.	<ul style="list-style-type: none"> Entry codes must consist of 4 to 8 digits. The same entry code cannot be used for multiple users. Management of entry codes is set by the authority of the Master Code, which is set first. Contact the Master user. Entry codes must be entered within 5 seconds (while keypad is active) or process will have to be restarted. Check  or gear  cannot be used as part of the entry code.
Upon entering an entry code and pressing  key, the lock displays "invalid code" error or lock times out without responding.	<ul style="list-style-type: none"> Verify entered code is a valid, previously programmed, 4 to 8 digit code. All Code Lockout Mode is enabled. Only the Master Entry Code can enable/disable All Code Lockout Mode. Contact the Master user.
Upon entering an entry code and pressing the  key, red padlock icon appears and there are different tones.	<ul style="list-style-type: none"> Check to see if the lock is set to All Code Lockout Mode. Setting/managing All Code Lockout Mode is done through Master Entry Code only. Contact Master user.
Lock operates, but makes no sound.	<ul style="list-style-type: none"> Check to see if Volume is set to Silent (see Feature #4).
Lock responds "Low Battery"	<ul style="list-style-type: none"> This is the alert to replace the batteries. Replace all four (4) batteries* with new AA Alkaline batteries.
Upon entering an entry code and pressing the  key, lock responds "Wrong number of digits".	<ul style="list-style-type: none"> The digits entered were incorrect or incomplete. Re-enter the correct code followed by the check  key.
Lock shows an X on keypad after entering a code.	<ul style="list-style-type: none"> Bolt failed to fully retract. Refer to the "Hardware Troubleshooting" steps on page 21. Entry code has not been scheduled for use at time of day it is tried. Try entry code again during its scheduled time.
Deadbolt does not extend when locking the door with keypad.	<ul style="list-style-type: none"> Lock was not handed properly. Rehand lock through settings menu.

* When batteries are replaced, Smart Module locks have a real time clock that will be set through the User Interface (UI); it is recommended to verify correct date and time particularly those locks operating under Daylight Saving Time (DST).

Hardware Troubleshooting

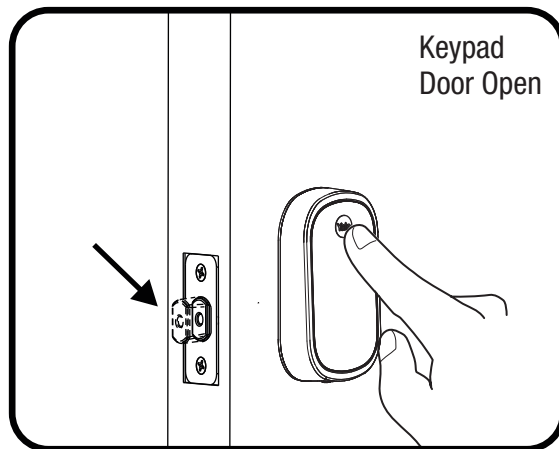
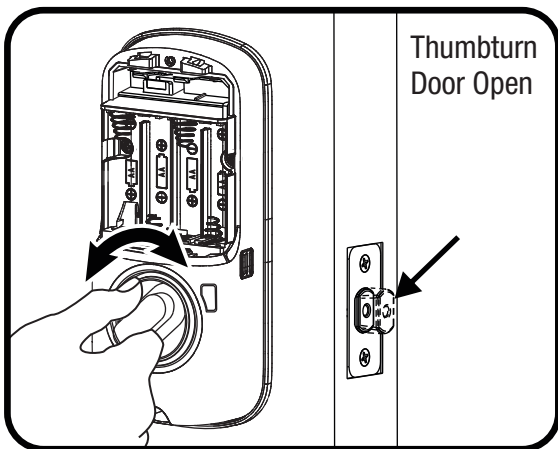

If deadbolt does not extend or retract easily when testing thumbturn and keypad operation, revisit inside and keypad installation steps. It is important that the bolt be in the retracted position during lock installations and that installation procedure is followed carefully.

Helpful Tip:

Ensuring smooth deadbolt operation can enhance your battery life.

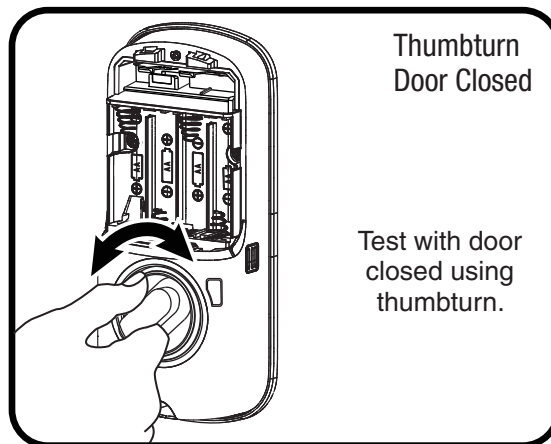

If you feel resistance, ensure deadbolt strike plate aligns with deadbolt. If deadbolt strike plate is out of alignment, please attempt to adjust knob/lever/handleset strike using steps below. The knob/lever/handleset latch engagement into the strike is the main component used for door alignment.

If deadbolt does not fully extend, consider increasing depth of deadbolt strike pocket in frame.

To adjust Knob/Lever/Handleset strike plate:

1. Remove plate from door frame with a manual screwdriver. (Using an electric driver may strip screw heads or enlarge screw holes.)

2. Locate strike plate tab.

Bend the tab towards surface of strike. Note: a small change may be all that is required

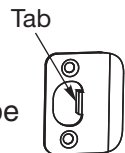

3. Reinstall strike plate using a manual screw driver and test again.
4. If door cannot be adjusted sufficiently with strike tab, both knob/lever/handleset latch and deadbolt latch could require adjustment – we suggest you contact a local locksmith for assistance.

For help with misalignments, watch our door alignment video:

<https://www.yalehome.com/en/yale/yalehome/support/yrl-electronic-lock-faqs/electronic-lock-installation/>

Resetting Lock to Factory Default

When lock is reset to factory defaults all user codes (including the Master Entry code*) are deleted and all programming features are reset to original default settings (see below).

1. Remove the battery cover and batteries.
2. Remove the interior side of the lock to access the reset button.
3. The reset button (see image at right) is located beside the cable adapter.
4. While pressing the reset button (minimum of 3 seconds) reinstall batteries. Release reset button.
5. Replace battery cover.

Upon reset, Master Entry Code creation is the only option available and must be performed prior to any other programming of the lock.

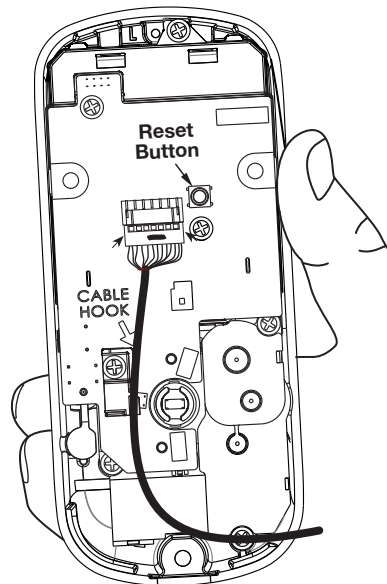

Interior Lock

NOTE TO INSTALLER AND CONSUMER

While Yale® has included several features to prevent lockout (9-Volt battery jumper, low battery warnings), it is still possible for a lockout situation to occur. Because this product does not have a mechanical override (a key), Yale® recommends to use this product in an environment where there are additional entry points into the dwelling.

FCC:

Class B Equipment

This equipment has been tested and found to comply with the limits for a Class B digital device, pursuant to Part 15 of the FCC Rules. These limits are designed to provide reasonable protection against harmful interference in a residential installation. This equipment generates, uses, and can radiate radio frequency energy and, if not installed and used in accordance with the instructions, may cause harmful interference to radio communications. However, there is no guarantee that interference will not occur in a particular installation. If this equipment does cause harmful interference to radio or television reception, which can be determined by turning the equipment off and on, the user is encouraged to try to correct the interference by one or more of the following measures:

- Reorient or relocate the receiving antenna.
- Increase the separation between the equipment and receiver.
- Connect the equipment into an outlet on a circuit different from that to which the receiver is connected.
- Consult the dealer or an experienced radio/TV technician for help.

Warning: Changes or modifications to this device, not expressly approved by **ASSA ABLOY Residential Group** could void the user's authority to operate the equipment.

Industry Canada:

This Class A digital apparatus meets all requirements of the Canadian Interference Causing Equipment Regulations.

Cet appareil numérique de la classe A répond à toutes les exigences de l'interférence canadienne causant des règlements d'équipement.

Yale Locks & Hardware

Product Support Tel 1-855-213-5841 • www.yalehome.com

Yale® and Assure Lock® are registered trademarks of ASSA ABLOY Residential Group. Other products' brand names may be trademarks or registered trademarks of their respective owners and are mentioned for reference purposes only.

© Copyright 2018-2020. All rights reserved. Reproduction in whole or in part without the express written permission of ASSA ABLOY Residential Group is prohibited.



Yale® Z-Wave® Plus v2 Smart Module Installation Guide

Please use this procedure only when network primary controller is missing or otherwise inoperable.

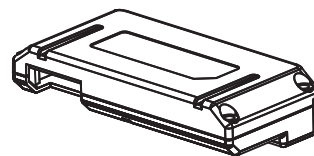





Adding a Yale Z-Wave® Plus v2 Smart Module to your Assure Lock & Z-Wave System

1. Install Yale Smart Module into slot above battery compartment

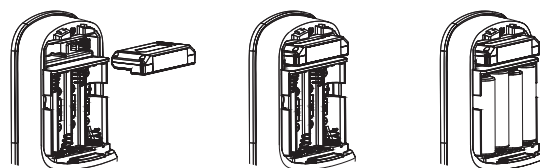

IMPORTANT: Batteries must be removed before inserting Yale Smart Module:

- Remove battery cover
- Remove batteries
- Insert Yale Smart Module
- Reinstall batteries
- Reinstall battery cover



2. Open Z-Wave system's smart home or alarm app on your smartphone or tablet
3. If you have Smart Start* enabled with your Z-Wave System follow in-app prompts to add a new device
If you don't have smart start or are not sure, follow steps 4 - 6
4. On your lock keypad, enter your master entry code followed by the  icon
5. Press the 7 key followed by the  icon
6. Press the 1 key followed by the  icon

Removing a Yale Z-Wave® Plus v2 Smart Module from your Assure Lock & Z-Wave System

1. Open Z-Wave system's smart home or alarm app and follow instructions for removing a device
2. On your lock keypad, enter your master entry code followed by the  icon
3. Press the 7 key followed by the  icon
4. Press the 3 key followed by the  icon

5. Remove Yale Smart Module from slot above battery compartment

IMPORTANT: Batteries must be removed before removing Yale Smart Module:

- Remove battery cover
- Remove batteries
- Remove Yale Smart Module
- Reinstall batteries
- Reinstall battery cover

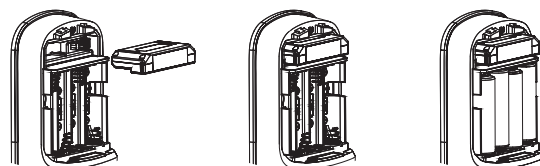

6. If you're adding a new Yale Smart Module, follow instructions included with it

*SmartStart enabled products can be added into a Z-Wave network by scanning the Z-Wave QR Code present on the product with a controller providing SmartStart inclusion. No further action is required and the SmartStart product will be added automatically within 10 minutes of being switched on in network vicinity.



Warning: Changes or modifications to this device, not expressly approved by ASSA ABLOY Residential Group could void the user's authority to operate the equipment.

This device is a security enabled Z-Wave Plus v2 product that is able to use encrypted Z-Wave Plus v2 messages to communicate to other security enabled Z-Wave Plus v2 products. This device must be used in conjunction with a Security Enabled Z-Wave Controller in order to fully utilize all implemented functions. This product can be operated in any Z-Wave network with other Z-Wave certified devices from other manufacturers. All non-battery operated nodes within the network will act as repeaters regardless of vendor to increase reliability of the network.

FCC:

Class B Equipment

This equipment has been tested and found to comply with the limits for a Class B digital device, pursuant to Part 15 of the FCC Rules. These limits are designed to provide reasonable protection against harmful interference in a residential installation. This equipment generates, uses, and can radiate radio frequency energy and, if not installed and used in accordance with the instructions, may cause harmful interference to radio communications. However, there is no guarantee that interference will not occur in a particular installation. If this equipment does cause harmful interference to radio or television reception, which can be determined by turning the equipment off and on, the user is encouraged to try to correct the interference by one or more of the following measures:

- Reorient or relocate the receiving antenna.
- Increase the separation between the equipment and receiver.
- Connect the equipment into an outlet on a circuit different from that to which the receiver is connected.
- Consult the dealer or an experienced radio/TV technician for help.

THIS DEVICE COMPLIES WITH PART 15 OF THE FCC RULES. OPERATION IS SUBJECT TO THE FOLLOWING TWO CONDITIONS. (1) THIS DEVICE MAY NOT CAUSE HARMFUL INTERFERENCE, AND (2) THIS DEVICE MUST ACCEPT ANY INTERFERENCE RECEIVED, INCLUDING INTERFERENCE THAT MAY CAUSE UNDESIRE OPERATION.

This equipment complies with FCC radiation exposure limits set forth for an uncontrolled environment. This equipment should be installed and operated with minimum distance 20cm between the radiator & your body.

Industry Canada:

Section 7.1.2 of RSS-GEN Under Industry Canada regulations, this radio transmitter may only operate using an antenna of a type and maximum (or lesser) gain approved for the transmitter by Industry Canada. To reduce potential radio interference to other users, the antenna type and its gain should be so chosen that the equivalent isotropically radiated power (e.i.r.p.) is not more than that necessary for successful communication.

En vertu des règlements d'Industrie Canada, cet émetteur radio ne peut fonctionner avec une antenne d'un type et un maximum (ou moins) approuvés pour gagner de l'émetteur par Industrie Canada. Pour réduire le risque d'interférence aux autres utilisateurs, le type d'antenne et son gain doivent être choisies de façon que la puissance isotrope rayonnée équivalente (PIRE) ne dépasse pas ce qui est nécessaire pour une communication réussie.

Section 7.1.3 of RSS-GEN This Device complies with Industry Canada License-exempt RSS standard(s). Operation is subject to the following two conditions: 1) this device may not cause interference, and 2) this device must accept any interference, including interference that may cause undesired operation of the device.

Cet appareil est conforme avec Industrie Canada RSS standard exemptes de licence(s). Son fonctionnement est soumis aux deux conditions suivantes: 1) ce dispositif ne peut causer des interférences, et 2) cet appareil doit accepter toute interférence, y compris les interférences qui peuvent causer un mauvais fonctionnement du dispositif.

CAN ICES-3B/NMB-3B

Yale Locks & Hardware

24/7 Tech Support : 1-855-492-0505 • www.yalehome.com

Yale® is a registered trademark of ASSA ABLOY Residential Group. Other products' brand names may be trademarks or registered trademarks of their respective owners and are mentioned for reference purposes only. © Copyright 2020. All rights reserved. Reproduction in whole or in part without the express written permission of ASSA ABLOY Residential Group is prohibited.

Yale Locks

Z-Wave Plus v2 System Integrators Guide

Yale Assure Electronic Deadbolts

YRD216-ZW3, YRD226-ZW3, YRD256-ZW3

Contents

Yale Z-Wave+ Product Info	3
Supported Command Classes	3
Association Table:	3
Notifications Table.....	4
Configurable Parameters.....	8

Yale Z-Wave+ Product Info

- Manufacturer ID: Assa Abloy (0x0129)
- Z-Wave Device Type: Door Lock Keypad
- Z-Wave Role Type: Listening Sleeping Slave (LSS)
- Product ID: 0xA570
- Product Type ID: 0x8002 for YRD256-ZW3 (Touch Screen Deadbolt)

Supported Command Classes

- Command Class Z-Wave+ Info
- Command Class Manufacturer Specific*
- Command Class Security
- Command Class Security 2
- Command Class Device Reset Locally*
- Command Class Power Level*
- Command Class Version
- Command Class Battery*
- Command Class Door Lock*
- Command Class Door Lock Logging*
- Command Class Schedule Entry Lock*
- Command Class User Code*
- Command Class Time Parameters*
- Command Class Time*
- Command Class Firmware Update Meta Data*
- Command Class Association*
- Command Class Multi Channel Association*
- Command Class Association Group Info*
- Command Class Notification*
- Command Class Configuration*
- Command Class Application Status
- Command Class Transport Service
- Command Class Supervision
- Command Class Indicator*

* Command Class Requires Security

Association Table:

Table 1 - Association Table

Group ID	Maximum Nodes	Description	Commands
1	1	Lifeline	<ul style="list-style-type: none">• Command_Class_Battery

			<ul style="list-style-type: none"> ○ Battery_Report • Command_Class_Configuration <ul style="list-style-type: none"> ○ Configuration_Report • Command_Class_Notification <ul style="list-style-type: none"> ○ Notification_Report • Command_Class_Door_Lock <ul style="list-style-type: none"> ○ Door_Lock_Operation_Report ○ Door_Lock_Configuration_Report • Command_Class_Device_Reset_Locally <ul style="list-style-type: none"> ○ Device_Reset_Locally_Notification • Command_Class_Indicator <ul style="list-style-type: none"> ○ Indicator_Report • Command_Class_User_Code <ul style="list-style-type: none"> ○ User Code Report • Command_Class_Clock <ul style="list-style-type: none"> ○ Clock_Report
--	--	--	---

Notifications Table

Table 2 - Notifications Table

Alarm Reports	Alarm type	Alarm Level	Description	Notification Type	Event
Deadbolt Jammed	0x09	0x01	Deadbolt jammed while locking	0x06	0x0B
		0x02	Deadbolt jammed while unlocking	0x06	0x0B
Keypad Lock	0x12	0x (01 – max users)	Where Alarm level represents user slot number	0x06	0x05
Keypad Unlock	0x13	0x(01-max users)	Where Alarm level represents user slot number (0x00 = Master Code)	0x06	0x06
Manual Lock	0x15	0x01	by key cylinder or inside thumb-turn	0x06	0x01
		0x02	by touch function (lock and leave)	0x06	0x01

		0x03	By inside button	0x06	0x01
Manual Unlock	0x16	0x01	By key cylinder or inside thumb turn	0x06	0x02
RF Operate Lock	0x18	0x01	by RF module	0x06	0x03
RF Operate Unlock	0x19	0x01	by RF module	0x06	0x04
Auto Lock Operate Locked	0x1B	0x01	Auto re-lock cycle complete, locked.	0x06	0x09
User deleted	0x21	0x(01-max users)	User was deleted. Alarm level = user slot number	0x06	0x0D (single) 0x0C (all)
Door State	0x23	0x00	Door is open	0x06	0x16
		0x01	Door is closed	0x06	0x17
Non Access	0x26	0x(01-max users)	A Non Access Code was entered at the lock. Where alarm level represents user slot number	0x06	0xFE
Daily Repeating Schedule Set/Erased	0x60	0x(01-max users)	Schedule(s) has been set/erased for specified user ID	0x06	0xFE
Year Day Schedule Set/Erased	0x62	0x(01-max users)	Schedule(s) has been set/erased for specified user ID	0x06	0xFE
All Schedule Types Enabled/Disabled	0x65	0x(01-max users)	Schedule(s) has been enable/disabled for specified user ID	0x06	0xFE

Master Code changed	0x70	0x00	Master code was changed at keypad	0x06	0x12
		0xFB	Master code was changed over RF	0x06	0x0E
User added		0x(01-max users)	User added. Alarm level = user slot number	0x06	0x0E
Duplicate Pin-code error	0x71	0x (01-max users)	Where Alarm level represents user slot number Alarm generated in response to add user RF cmd. This alarm is not generated when attempting to add duplicate pin at the keypad. The lock simply denies it and plays the "Denied". Trying to duplicate the master code will result in a 0x71 0x00 alarm report.	0x06	0x0F
Disabled user entered at keypad	0x83	0x(01-max users)	A disabled user pin code was entered at the keypad	0x06	0xFE
Valid user but outside of schedule	0x84	0x(01-max users)	A valid user can be both a normal user and a Non-Access user. If a non-access user is out of schedule this alarm will be sent instead of the non-access alarm.	0x06	0xFE

Tamper Alarm	0xA1	0x01	keypad attempts exceed code entry limit	0x06	0X10
		0x02	front escutcheon removed from main	0x06	0xFE
Battery is fully charged	0x80	0x05	After a low battery alert was observed, the lock was powered down and powered back up with full battery.	0x08	0x0D
Door Lock needs Time set	0x82	0x00	Power to the lock was restored and the locks RTC was cleared. The controller should set the time to ensure proper logging.	0x08	0x01
Low Battery Alarms***	0xA7	0x(Current %)	Low Battery (Starting at 4.0V)	0x08	0x0A
	0xA8	0x(Current %)	Critical Battery Level (Starting at 3.9V)	0x08	0x0B

** The Yale lock also supports a 3rd low battery alarm: too low to operate. This alarm is sent out as a Battery Report (with value = 0xFF) through the Battery Command Class. This is the last low battery alarm level before the product stops functioning.

Configurable Parameters

Table 3 - Configurable Parameters

Param. Num.	Name	Length	Configuration Properties			Info	Info String
			Min	Max	Default		
1	Volume	1 byte	0x01 (High Volume)	0x03 (Silent)	0x02 (Low Volume)	Set Volume Level to high (1), low (2), or silent (3).	53
2	Auto Relock	1 byte	0x00 (Disable)	0xFF (Enable)	0x00 (Disable)	Set Auto Relock feature to enable or disable.	45
3	Relock time	1 byte	0x0A (10 seconds)	0xB4 (180 seconds)	0x1E (30 seconds)	Adjust the time your lock will auto relock.	43
4	Wrong Code Entry Limit	1 byte	0x03	0x0A	0x05	Adjust the limit for wrong code entries allowed by your lock.	61
5	Language	1 byte	0x01 (English)	0x03 (French)	0x01 (English)	Set the language to English (1), Spanish (2), or French (3).	60
7	Shut down time	1 byte	0x0A (10 seconds)	0x84 (132 seconds)	0x3C (60 seconds)	Adjust the time your lock is shutdown after reaching its wrong code entry limit.	80

8	Operating mode	1 byte	0x00 (Normal Mode)	0x02 (Privacy Mode)	0x00 (Normal Mode)	Set the Operating Mode to normal mode(0), vacation mode(1) or privacy mode(2).	75
11	One Touch Locking	1 byte	0x00 (Disable)	0xFF (Enable)	0xFF (Enable)	Set One Touch Locking feature to enable or disable.	51
12	Privacy Button	1 byte	0x00 (Disable)	0xFF (Enable)	0x00 (Disable)	Set Privacy Button feature to enable or disable.	48
13	Lock Status LED	1 byte	0x00 (Disable)	0xFF (Enable)	0x00 (Disable)	Set Lock Status LED feature to enable or disable.	57
15	Reset To Factory Defaults	1 byte	0x01	0x01	N/A	Lock will reset to factory defaults when set this parameter to 0x01.	57