

your design, finished.



A McAlpine Company

Mountain
Plumbing Products

mountainplumbing.com

2016
Manufacturer
Suggested Price Book



Decorative Metal Finishes



Category 1

BRN / Brushed Nickel
 BRS / Brushed Stainless Steel
 CPB / Polished Chrome
 ORB / Oil Rubbed Bronze
 PN / Polished Nickel
 PS / Polished Stainless Steel
 PVDBRN / PVD Brushed Nickel
 PVDORB / PVD Oil Rubbed Bronze
 PVDPN / PVD Polished Nickel
 SS / Stainless Steel
 ULB / Unlacquered Brass
 VB / Venetian Bronze

Category 2

EB / English Brozne
 MB / Matte Black
 PVD / Polished Brass
 PVDBB / PVD Brushed Bronze
 SB / Satin Brass
 SC / Satin Chrome
 TB / Tuscan Brass

Category 3

AB / Antique Brass
 ACP / Antique Copper
 FG / French Gold
 GPB / Polished Gold
 MHB / Mahogany Bronze

PCP / Polished Copper
 PEW / Pewter
 SG / Satin Gold
 WCP / Weathered Copper

Please Note: Finishes shown on these pages are a printed representation of the actual finishes we offer. Due to the printing process there is a slight variation between the printed samples shown here and how they appear on the actual product.

Plastic Finishes (Xenoy Molded Plastic)

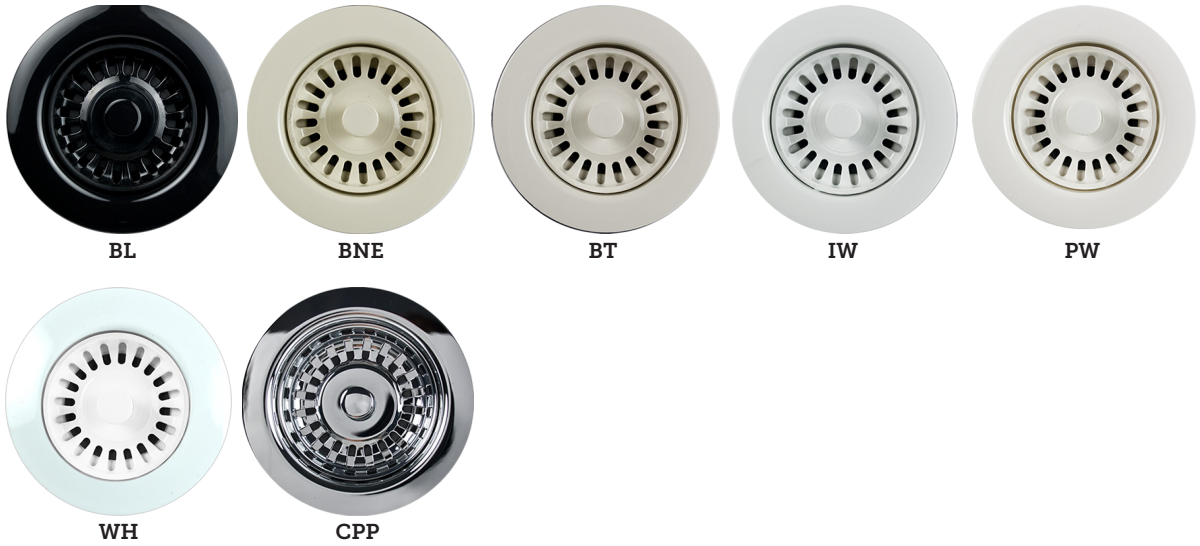

Granite Finishes (Xenoy Molded Plastic)

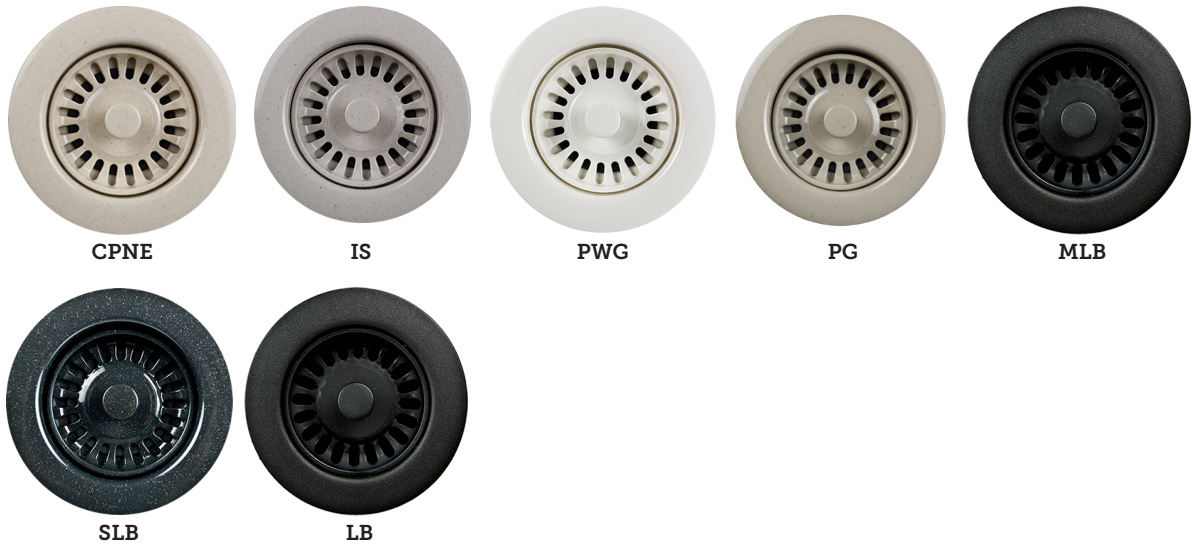

Plastic Finishes

BL / Black
BNE / Bone
BT / Biscuit
IW / Ice White
PW / Polar White
WH / White
CPP / Polished Chrome

Granite Finishes

CPNE / Champagne
IS / Island Sand
PWG / Polar White Granite
PG / Portland Gray
MLB / Matte Lava Black
SLB / Shiny Lava Black
LB / Lunar Black

Color Match Reference Guide

Mountain Plumbing Products offers a wide selection of beautiful and durable finishes utilizing standard industry processes such as: electroplating, powder coating, and PVD (physical vapor deposition). A reasonable degree of color/finish variation can be expected during production line application. Please use the following 3 charts when matching Mountain Plumbing finishes to other manufacturers' finishes:

Chart 1 of 3

Mountain Plumbing Finish	American Standard	Avonite	Blanco	Clarke	Corestone	Corian
Bone	Bone			Bone	Bone	Bone
Biscuit	Warm White	Bone		Biscuit	Biscuit	Bisque
Ice White	White Heat			White	White	
Polar White		Prcelain White				Glacier White
Oil Rubbed Bronze			Café Brown			
Matte Lava Black						
Shiny Lava Black						
Polar White Granite			White			
Champagne			Biscotti			
Lunar Black			Anthracite			
Polished Gold						
Satin Chrome						
Venetian Bronze						
PVD Brushed Bronze						
PVD French Gold						
Mahogany Bronze						
Tuscan Brass						
English Bronze						

Chart 2 of 3

Mountain Plumbing Finish	Delta Faucets Company	Elkay	Eljer	Franke	Houzer	Kohler
Bone			Natural		Bone	
Biscuit		Biscuit	Silk	Biscuit	Biscuit	
Ice White			White	White		
Polar White						
Oil Rubbed Bronze					Oil Rubbed Bronze	
Matte Lava Black					Matte Lava Black	
Shiny Lava Black		Black			Shiny Lava Black	
Polar White Granite		White			Polar White Granite	
Champagne		Bisque			Champagne	
Lunar Black						
Polished Gold						
Satin Chrome	Arctic Stainless					
Venetian Bronze	Venetian Bronze					
PVD Brushed Bronze						Vibrant Bronze
PVD French Gold						Vibrant French Gold
Mahogany Bronze						
Tuscan Brass						
English Bronze						

Chart 3 of 3

Mountain Plumbing Finish	Maxx	Mico Designs	Moenstone	Moen	Rohl	Surrel (Formica)	Swanstone
Bone	Bone						Bone
Biscuit						Silk	Bisque
Ice White	White						
Polar White			White			Artic	White
Oil Rubbed Bronze				Oil Rubbed Bronze			
Matte Lava Black							
Shiny Lava Black							
Polar White Granite							
Champagne							
Lunar Black							
Polished Gold					Inca Brass		
Satin Chrome							
Venetian Bronze				Mediterranean Bronze			
PVD Brushed Bronze							
PVD French Gold							
Mahogany Bronze		Mahogany Bronze					
Tuscan Brass					Tuscan Brass		
English Bronze					English Bronze		

Trademark Information

English Bronze and Tuscan Brass are registered trademarks of ROHL, LLC. Venetian Bronze is a trademark finish of Delta Faucet Company. PVD Brushed Bronze and PVD French Gold are trademark finishes of Kohler Company. Mahogany Bronze is a trademark finish of Mico Designs, LLC. Anthracite is a trademark finish of Blanco GmbH + co. KG

2016 Featured Products



Perfect Grind
By Mountain Plumbing

The Perfect Grind® is an incredible addition to any kitchen because it is so easy to use and its unparalleled quality will last for years to come. Both continuous and batch feed disposers are antimicrobial and have full sound insulation so they are whisper quiet and you don't need to worry about odor protection.

Check Out All five 3-Bolt Mount Models and All Their Accessories Starting on:

Page 183 - 185



Little  *Gourmet*
Premium Hot Water Dispenser

Instant Hot Water at Your Fingertips!

Check Out the Little Gourmet® and All Faucets Starting on:

Page 205



Mountain Re-Vive™

The Mountain Re-Vive™ Shower Collection allows you to revive your shower, the soul of your bathroom.

Check Out the Mountain Re-Vive™ Starting on:

Page 155 - 169

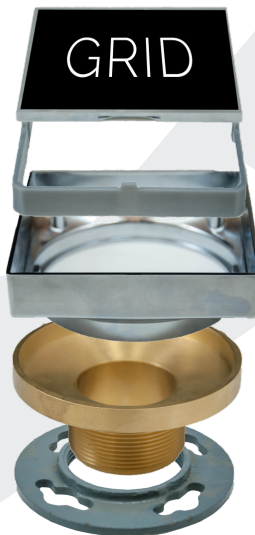
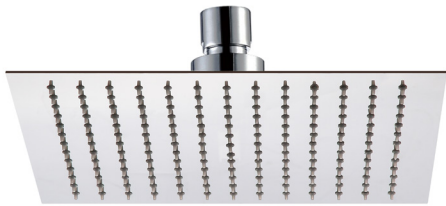

Bath Waste & Overflow

Title Page **12**
DoubleFlex Adaptor **13**
Schedule 40 Cable Operated **14 - 16**
Schedule 20 Cable Operated **17 - 22**
Brass Cable Operated **23 - 25**
Tub Filler Drain **25**
Cable Operated Trim Kits **26 - 27**
Cable Operated Body Only **28 - 29**
Brass Bath Waste & Overflow **30 - 32**
Freestanding Bath Waste & Overflow **33**
BW/O Plumber's Half Kits **34 - 37**
Bathtub Drains **37 - 40**

Decorative Lavatory Traps

Title Page **56**
Bottle Traps **57 - 58**
P-Traps **59 - 61**
Lavatory Trap Parts **61 - 62**
Lavatory Space Saving Trap **63**

Supply Kits & Parts

Title Page **78**
Supply Parts **79 - 82**
Lavatory Supply Kit
Angle/Straight **83 - 93**
Angle Sweat **94 - 96**
Lavatory Supply Kit - Bottle Trap
Angle **97 - 101**
Lavatory Supply Kit - P-Trap (1-1/4")
Angle/Straight **102 - 105**
Angle/Straight Sweat **105 - 106**
Lavatory Supply Kit - P-Trap (1-1/2")
Angle/Straight **107 - 110**
Angle/Straight Sweat **110 - 111**
Lavatory Supply Kit New England
Angle/Straight **112 - 118**
Angle/Straight Sweat **119 - 122**
Toilet Supply Kits
Angle/Straight **124 - 134**
Angle/Straight Sweat **135 - 138**
Corrugated **139 - 143**

Opening Sections

Front Cover
Decorative Metal Finishes **1**
Plastic Finishes **2**
Color Match Guide **3 - 4**
Featured Products **5 - 6**
Product Table of Contents **7 - 8**
Fixture Table of Contents **9 - 10**
DoubleFlex™ Feature **11**
Immerse Feature **11**

Decorative Lavatory Drains

Title Page **42**
Decorative Drains for Vessel, Glass,
& Lavatory Sinks **43 - 52**
Lavatory Drain Parts **53 - 54**

Valves & Stops

Title Page **64**
Angle/Straight **65 - 72**
Angle/Straight Sweat **73 - 76**

Product Table of Contents

Explore through our product category sections above to find the Mountain Plumbing part to put the finishing touch on all of your projects.

**Shower Heads, Arms, Drains,
Grids, & Accessories**

Title Page **154**

Mountain Re-Vive™ Shower Products **155 - 169**

Shower Grids **170 - 173**

Shower Drain Bodies **174**

Complete Shower Drains **175 - 178**

Grab Bars **179 - 180**

Shower Soap Basket **180**

Kitchen Accessories

Title Page **192**

Sink Strainers **193 - 194**

Waste Disposer Trims **195 - 197**

Waste Disposer Trim Parts **198**

Plastic Waste Disposer Trims **199**

Plastic Sink Strainers **199**

Air Gaps **200**

Sink Hole Cover **201**

Soap/Lotion Dispensers **201 - 203**

Closing Sections

Title Page **238**

Fixture Diagrams **239 - 247**

Index **248 - 249**

Terms & Conditions **250**

Limited Warranty **251 - 252**

Back Cover

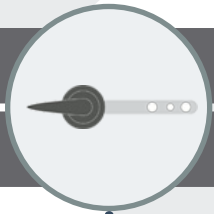

Toilet Tank Levers

Title Page **144**

Toilet Reference Chart **145 - 146**

American Standard **147**

Kohler **148 - 149**

TOTO **150 - 152**

Icera **152**

Wax Rings **152**

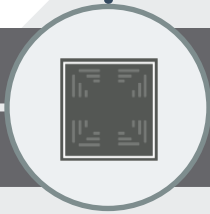

Perfect Grind® Waste Disposers

Title Page **182**

Perfect Grind® Waste Disposers **183 - 185**

Space Saving Trap **186**

Air Switches **187 - 189**

Complete Kitchen Sink Packages **190**

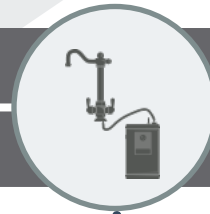

Filters, Faucets, & Water Appliances

Title Page **204**

Little Gourmet® Hot Water Dispenser **205**

Mountain Chill® Water Chiller **206**

Mountain Pure® Water Filtration **207 - 208**

Hot Water Faucets

Francis Anthony Collection **209 - 211**

Additional Collections **212 - 213**

Francis Anthony + Little Gourmet® **214 - 215**

Standard + Little Gourmet® **216 - 217**

Hot & Cold Water Faucets

Francis Anthony Collection **218 - 220**

Additional Collections **221 - 222**

Francis Anthony + Little Gourmet® **223 - 224**

Standard + Little Gourmet® **225 - 226**

Point-of-Use Drinking Faucets

Francis Anthony Collection **227 - 229**

Additional Collections **230 - 233**

Francis Anthony + Mountain Pure® **234 - 235**

Faucet Air Gaps **236**

Replacement Cartridges **237**

Bathtub

Bath Waste & Overflows **13 - 40**
Fixture Planning Diagrams **239 - 240**

Bathroom Sink

Decorative Lavatory Drains **43 - 54**
Decorative Lavatory Traps **57 - 62**
Lavatory Space Saving Trap **63**
Valves & Stops **65 - 76**
Lavatory Supply Parts **79 - 82**
Lavatory Supply Kits **83 - 122**
Soap/Lotion Dispensers **201 - 203**
Little Gourmet® Hot Water Dispenser **205**
Mountain Pure® Water Filtration **207 - 208**
Fixture Planning Diagram **242**

Shower

Mountain Re-Vive™ Shower Products **155 - 169**
Shower Grids & Drains **170 - 178**
Grab Bars **179 - 180**
Shower Soap Basket **180**
Fixture Planning Diagram **241**

Pedestal Sink

Decorative Lavatory Drains **43 - 54**
Decorative Lavatory Traps **57 - 62**
Valves & Stops **65 - 76**
Lavatory Supply Parts **79 - 82**
Lavatory Supply Kits **83 - 122**
Soap/Lotion Dispensers **201 - 203**
Fixture Planning Diagram **243**

Fixture Table of Contents

Find all of the Mountain Plumbing Parts to put the finishing touch on all of your fixtures. Start with your fixture above to find the page sections for its associated parts.

Toilet

Valves & Stops **65 - 76**
Toilet Supply Parts **79 - 82**
Toilet Supply Kits **124 - 143**
Toilet Tank Levers **145 - 152**
Fixture Planning Diagram **244**

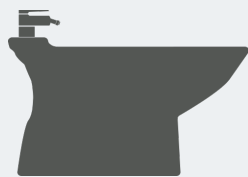

Bidet

Valves & Stops **65 - 76**
Toilet Supply Parts **79 - 82**
Toilet Supply Kits **124 - 143**
Wax Rings **152**
Fixture Planning Diagram **245**

Kitchen Sink

Valves & Stops **65 - 76**
Perfect Grind® Waste Disposers **183 - 185**
Space Saving Trap **186**
Air Switches **187 - 189**
Sink Strainers & Disposer Trims **193 - 199**
Air Gaps & Sink Hole Cover **200 - 201**
Soap/Lotion Dispensers **201 - 203**
Little Gourmet® Hot Water Dispenser **205**
Mountain Chill® Water Chiller **206**
Mountain Pure® Water Filtration **207 - 208**
Hot Water Faucets **209 - 217**
Hot & Cold Water Faucets **218 - 226**
Point-of-Use Drinking Faucets **227 - 235**
Faucet Parts **236 - 237**
Fixture Planning Diagram **246**

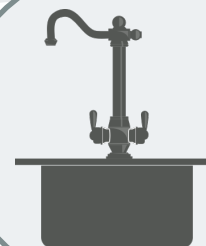
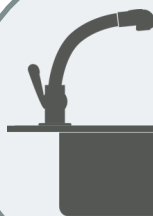

Bar/Prep Sink

Valves & Stops **65 - 76**
Perfect Grind® Waste Disposers **183 - 185**
Space Saving Trap **186**
Air Switches **187 - 189**
Sink Strainers & Disposer Trims **193 - 199**
Air Gaps & Sink Hole Cover **200 - 201**
Soap/Lotion Dispensers **201 - 203**
Little Gourmet® Hot Water Dispenser **205**
Mountain Chill® Water Chiller **206**
Mountain Pure® Water Filtration **207 - 208**
Hot Water Faucets **209 - 217**
Hot & Cold Water Faucets **218 - 226**
Point-of-Use Drinking Faucets **227 - 235**
Faucet Parts **236 - 237**
Fixture Planning Diagram **247**

Get the Most Out of Your Bathtub

DoubleFlex™

Bath waste installations just became faster and easier. Introducing the new Mountain DoubleFlex™, the new bath waste system that is designed to handle misalignment problems. The secret is in the patented swivel joints at the overflow head and at the sanitary tee. We first incorporated this technology over 11 years ago with a swivel joint located at the overflow head; now we have also placed a swivel joint at the sanitary tee. What this means is that there is much more flexibility to compensate for misalignment when installing the bath tub. The DoubleFlex™ is available in both PVC and ABS as well as 3 different cable lengths to be utilized on any size tub.



Just look for the DoubleFlex™ Icon!

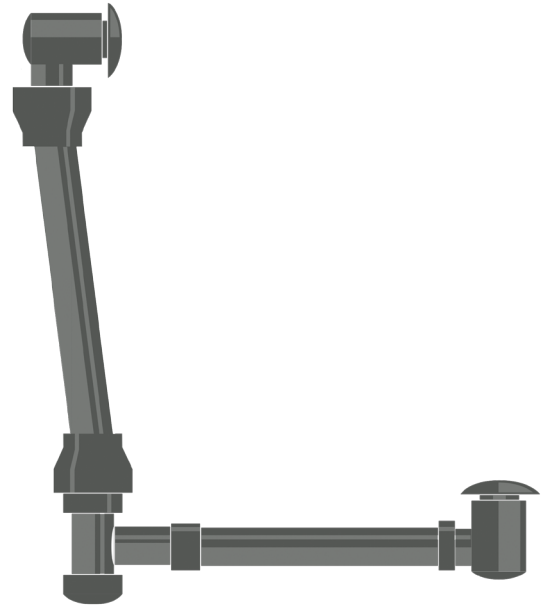

Immerse Yourself

The Mountain Plumbing "Immerse" feature allows you to have the most luxurious bathing experience you've ever had! It now comes standard on all Mountain Plumbing Products cable drains, allowing you to indulge in a more lavish bathing experience. The expertly engineered overflow has been developed for your tub to accommodate a near additional 2 inches of water. To fully take advantage of the immerse feature, simply fill your tub to the height you have been familiar with. Once seated and relaxed in your tub, the amount of displaced water will rise by approximately 2 inches and remain at this level. This additional water depth added to your tub will allow for you to be fully submerged, covering up your bare shoulders, and resulting in a more luxurious bath. It is the ultimate in getting the most out of your bathtub.

Water Level with Our Immerse Feature

- 2" Additional Soaking Room

Normal Water Level

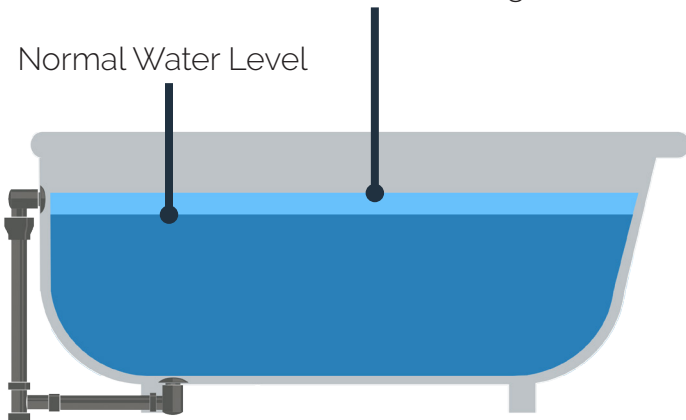

Just look for the Immerse Icon!

Bath Waste & Overflow

Section Contents

DoubleFlex Adaptor **13**

Schedule 40 Cable Operated **14 - 16**

Schedule 20 Cable Operated **17 - 22**

Brass Cable Operated **23 - 25**

Tub Filler Drain **25**

Cable Operated Trim Kits **26 - 27**

Cable Operated Body Only **28 - 29**

Brass Bath Waste & Overflow **30 - 32**

Freestanding Bath Waste & Overflow **33**

BWO Plumber's Half Kits **34 - 37**

Bathtub Drains **37 - 40**

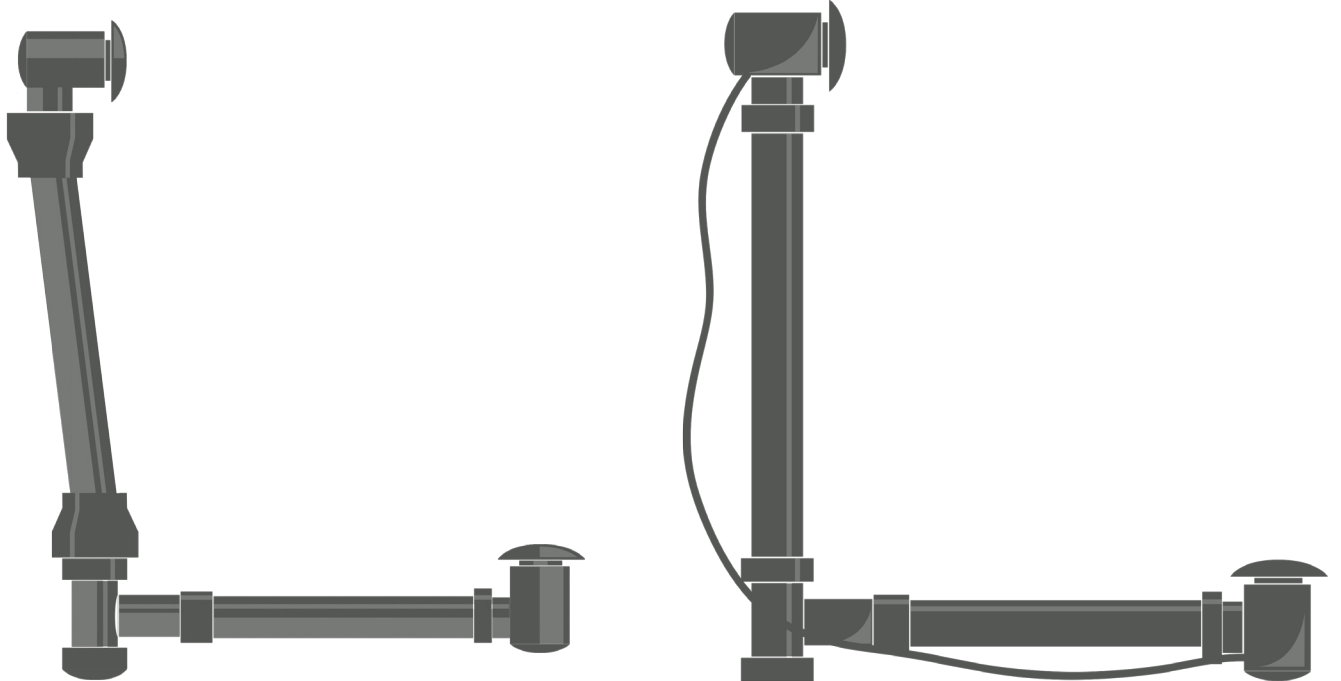

DoubleFlex

Bath waste installations just became faster and easier. **DoubleFlex** is designed to handle misalignment problems using patented swivel joints at the overflow head and at the sanitary tee.

- 1-1/2" Female x 1-1/2" Male Schedule 40
- Approved for all Drain, Waste, and Vent applications
- Comes Packaged in Clamshell Packaging
- All BWO40S Schedule 40 Cable Drains include 2 DoubleFlex Fittings*

*One DoubleFlex fitting is pre-glued to the overflow head.

Available in PVC and ABS.

Problem/Scenario 1

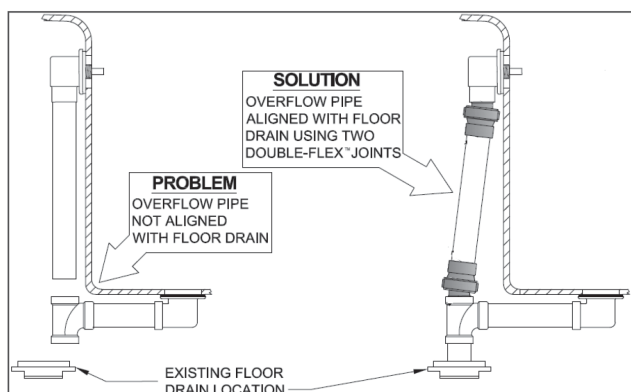

Problem/Scenario 2

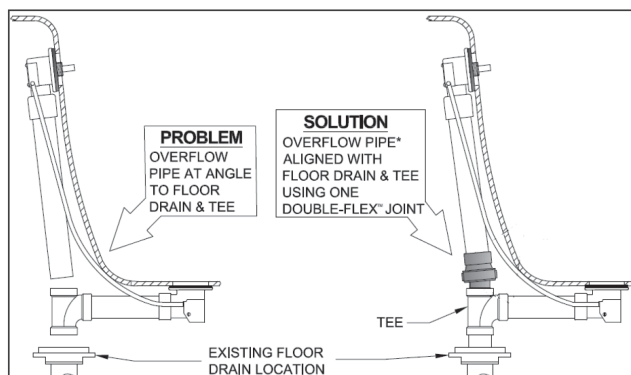

Comes Standard with Every Schedule 40 Cable Drain -or- Purchase Separately



PVC DoubleFlex Adaptor

CBWODF-P \$15



ABS DoubleFlex Adaptor

CBWODF-A \$15

Schedule 40 ABS & PVC Cable Operated Bath Waste & Overflow Drain with Patented Flexible Overflow Neck for 12" - 22" Tub Depths

BWO40S22A2 and BWO40S22P2

Cable operated bath drain with control knob at overflow. Includes a solid brass or plastic molded trim kit. Schedule 40 pipe with brass parts and 1-1/2" drain with patented, flexible overflow head conforms to any bathtub angle. Available in multiple finishes to match every fixture in your bathroom!

- Schedule 40 ABS or PVC
- Patented Flexible Overflow Control Neck
- Fits 12" to 22" Tub Depths
- Cable Length 27"
- Pipe not included
- Includes 1-1/2" Sanitary Tee
- Innovative DoubleFlex™ Design for Easy Installation

Kit Components:

- BWO40S22A2 or BWO40S22P2
- TRIMM3



ABS with Flexible Overflow Neck BWO40S22A2

Category 1 Finishes

BWO40S22A2/BRN	Brushed Nickel	\$ 233
BWO40S22A2/CPB	Polished Chrome	\$ 210
BWO40S22A2/ORB	Oil Rubbed Bronze	\$ 275
BWO40S22A2/PN	Polished Nickel	\$ 233
BWO40S22A2/ULB	Unlacquered Brass	\$ 210
BWO40S22A2/VB	Venetian Bronze	\$ 275

Category 2 Finishes

BWO40S22A2/EB	English Bronze	\$ 302
BWO40S22A2/PVD	Polished Brass	\$ 302
BWO40S22A2/PVDBB	PVD Brushed Bronze	\$ 302
BWO40S22A2/SB	Satin Brass	\$ 302
BWO40S22A2/SC	Satin Chrome	\$ 302
BWO40S22A2/TB	Tuscan Brass	\$ 302

Category 3 Finishes

All Category 3 Finishes	\$ 357
-------------------------	--------

Plastic Molded Finishes

BWO40S22A2/BL	Black	\$ 172
BWO40S22A2/BNE	Bone	\$ 172
BWO40S22A2/BT	Biscuit	\$ 172
BWO40S22A2/CPB	Polished Chrome	\$ 185
BWO40S22A2/IW	Ice White	\$ 172
BWO40S22A2/PW	Polar White	\$ 172
BWO40S22A2/WH	White	\$ 172

PVC with Flexible Overflow Neck BWO40S22P2

Category 1 Finishes

BWO40S22P2/BRN	Brushed Nickel	\$ 233
BWO40S22P2/CPB	Polished Chrome	\$ 210
BWO40S22P2/ORB	Oil Rubbed Bronze	\$ 275
BWO40S22P2/PN	Polished Nickel	\$ 233
BWO40S22P2/ULB	Unlacquered Brass	\$ 210
BWO40S22P2/VB	Venetian Bronze	\$ 275

Category 2 Finishes

BWO40S22P2/EB	English Bronze	\$ 302
BWO40S22P2/PVD	Polished Brass	\$ 302
BWO40S22P2/PVDBB	PVD Brushed Bronze	\$ 302
BWO40S22P2/SB	Satin Brass	\$ 302
BWO40S22P2/SC	Satin Chrome	\$ 302
BWO40S22P2/TB	Tuscan Brass	\$ 302

Category 3 Finishes

All Category 3 Finishes	\$ 357
-------------------------	--------

Plastic Molded Finishes

BWO40S22P2/BL	Black	\$ 172
BWO40S22P2/BNE	Bone	\$ 172
BWO40S22P2/BT	Biscuit	\$ 172
BWO40S22P2/CPB	Polished Chrome	\$ 185
BWO40S22P2/IW	Ice White	\$ 172
BWO40S22P2/PW	Polar White	\$ 172
BWO40S22P2/WH	White	\$ 172

For Cable Operated Rough and Trim Individual Parts Go To Pages: 26 - 29

Schedule 40 ABS & PVC Cable Operated Bath Waste & Overflow Drain with Patented Flexible Overflow Neck for 23" - 36" Tub Depths

BWO40S45A2 and BWO40S45P2

Cable operated bath drain with control knob at overflow. Includes a solid brass or plastic molded trim kit. Schedule 40 pipe with brass parts and 1-1/2" drain with patented, flexible overflow neck conforms to any bathtub angle. Available in multiple finishes to match every fixture in your bathroom!

- Schedule 40 ABS or PVC
- Patented Flexible Overflow Control Neck
- Fits 23" to 36" Tub Depths
- Cable Length 39"
- Pipe not included
- Includes 1-1/2" Sanitary Tee
- Innovative DoubleFlex™ Design for Easy Installation

Kit Components:

- BWO40S45A2 or BWO40S45P2
- TRIMM3

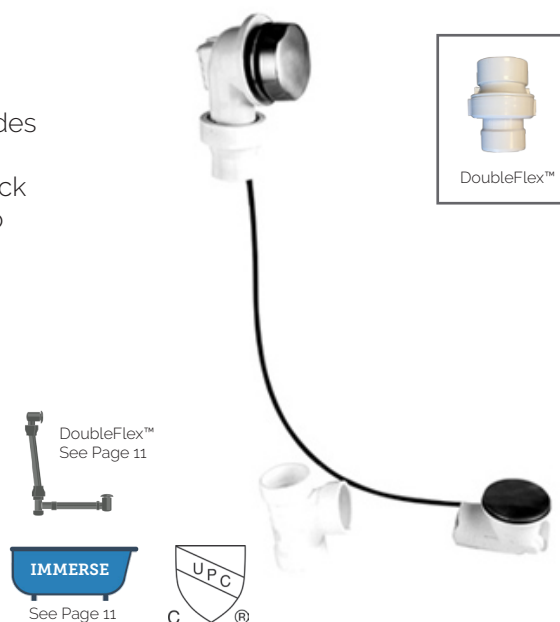

ABS with Flexible Overflow Neck BWO40S45A2

Category 1 Finishes

BWO40S45A2/BRN	Brushed Nickel	\$ 246
BWO40S45A2/CPB	Polished Chrome	\$ 223
BWO40S45A2/ORB	Oil Rubbed Bronze	\$ 288
BWO40S45A2/PN	Polished Nickel	\$ 246
BWO40S45A2/ULB	Unlacquered Brass	\$ 223
BWO40S45A2/VB	Venetian Bronze	\$ 288

Category 2 Finishes

BWO40S45A2/EB	English Bronze	\$ 315
BWO40S45A2/PVD	Polished Brass	\$ 315
BWO40S45A2/PVDBB	PVD Brushed Bronze	\$ 315
BWO40S45A2/SB	Satin Brass	\$ 315
BWO40S45A2/SC	Satin Chrome	\$ 315
BWO40S45A2/TB	Tuscan Brass	\$ 315

Category 3 Finishes

All Category 3 Finishes	\$ 370
-------------------------	--------

Plastic Molded Finishes

BWO40S45A2/BL	Black	\$ 185
BWO40S45A2/BNE	Bone	\$ 185
BWO40S45A2/BT	Biscuit	\$ 185
BWO40S45A2/CPP	Polished Chrome	\$ 198
BWO40S45A2/IW	Ice White	\$ 185
BWO40S45A2/PW	Polar White	\$ 185
BWO40S45A2/WH	White	\$ 185

PVC with Flexible Overflow Neck BWO40S45P2

Category 1 Finishes

BWO40S45P2/BRN	Brushed Nickel	\$ 246
BWO40S45P2/CPB	Polished Chrome	\$ 223
BWO40S45P2/ORB	Oil Rubbed Bronze	\$ 288
BWO40S45P2/PN	Polished Nickel	\$ 246
BWO40S45P2/ULB	Unlacquered Brass	\$ 223
BWO40S45P2/VB	Venetian Bronze	\$ 288

Category 2 Finishes

BWO40S45P2/EB	English Bronze	\$ 315
BWO40S45P2/PVD	Polished Brass	\$ 315
BWO40S45P2/PVDBB	PVD Brushed Bronze	\$ 315
BWO40S45P2/SB	Satin Brass	\$ 315
BWO40S45P2/SC	Satin Chrome	\$ 315
BWO40S45P2/TB	Tuscan Brass	\$ 315

Category 3 Finishes

All Category 3 Finishes	\$ 370
-------------------------	--------

Plastic Molded Finishes

BWO40S45P2/BL	Black	\$ 185
BWO40S45P2/BNE	Bone	\$ 185
BWO40S45P2/BT	Biscuit	\$ 185
BWO40S45P2/CPP	Polished Chrome	\$ 198
BWO40S45P2/IW	Ice White	\$ 185
BWO40S45P2/PW	Polar White	\$ 185
BWO40S45P2/WH	White	\$ 185

For Cable Operated Rough and Trim Individual Parts Go To Pages: 26 - 29

Schedule 40 ABS & PVC Cable Operated Bath Waste & Overflow Drain with Patented Flexible Overflow Neck for 36" - 45" Tub Depths

BWO40S61A2 and BWO40S61P2

Cable operated bath drain with control knob at overflow. Includes a solid brass or plastic molded trim kit. Schedule 40 pipe with brass parts and 1-1/2" drain with patented, flexible overflow head conforms to any bathtub angle. Available in multiple finishes to match every fixture in your bathroom!

- Schedule 40 ABS or PVC
- Patented Flexible Overflow Control Neck
- Fits 36" to 45" Tub Depths
- Cable Length 50"
- Pipe not included
- Includes 1-1/2" Sanitary Tee
- Innovative DoubleFlex™ Design for Easy Installation

Kit Components:

- BWO40S61A2 or BWO40S61P2
- TRIMM3



ABS with Flexible Overflow Neck BWO40S61A2

Category 1 Finishes

BWO40S61A2/BRN	Brushed Nickel	\$ 268
BWO40S61A2/CPB	Polished Chrome	\$ 245
BWO40S61A2/ORB	Oil Rubbed Bronze	\$ 310
BWO40S61A2/PN	Polished Nickel	\$ 268
BWO40S61A2/ULB	Unlacquered Brass	\$ 245
BWO40S61A2/VB	Venetian Bronze	\$ 310

Category 2 Finishes

BWO40S61A2/EB	English Bronze	\$ 337
BWO40S61A2/PVD	Polished Brass	\$ 337
BWO40S61A2/PVDBB	PVD Brushed Bronze	\$ 337
BWO40S61A2/SB	Satin Brass	\$ 337
BWO40S61A2/SC	Satin Chrome	\$ 337
BWO40S61A2/TB	Tuscan Brass	\$ 337

Category 3 Finishes

All Category 3 Finishes	\$ 392
-------------------------	--------

Plastic Molded Finishes

BWO40S61A2/BL	Black	\$ 207
BWO40S61A2/BNE	Bone	\$ 207
BWO40S61A2/BT	Biscuit	\$ 207
BWO40S61A2/CPB	Polished Chrome	\$ 220
BWO40S61A2/IW	Ice White	\$ 207
BWO40S61A2/PW	Polar White	\$ 207
BWO40S61A2/WH	White	\$ 207

PVC with Flexible Overflow Neck BWO40S61P2

Category 1 Finishes

BWO40S61P2/BRN	Brushed Nickel	\$ 268
BWO40S61P2/CPB	Polished Chrome	\$ 245
BWO40S61P2/ORB	Oil Rubbed Bronze	\$ 310
BWO40S61P2/PN	Polished Nickel	\$ 268
BWO40S61P2/ULB	Unlacquered Brass	\$ 245
BWO40S61P2/VB	Venetian Bronze	\$ 310

Category 2 Finishes

BWO40S61P2/EB	English Bronze	\$ 337
BWO40S61P2/PVD	Polished Brass	\$ 337
BWO40S61P2/PVDBB	PVD Brushed Bronze	\$ 337
BWO40S61P2/SB	Satin Brass	\$ 337
BWO40S61P2/SC	Satin Chrome	\$ 337
BWO40S61P2/TB	Tuscan Brass	\$ 337

Category 3 Finishes

All Category 3 Finishes	\$ 392
-------------------------	--------

Plastic Molded Finishes

BWO40S61P2/BL	Black	\$ 207
BWO40S61P2/BNE	Bone	\$ 207
BWO40S61P2/BT	Biscuit	\$ 207
BWO40S61P2/CPB	Polished Chrome	\$ 220
BWO40S61P2/IW	Ice White	\$ 207
BWO40S61P2/PW	Polar White	\$ 207
BWO40S61P2/WH	White	\$ 207

For Cable Operated Rough and Trim Individual Parts Go To Pages: 26 - 29

Schedule 20 1-1/2" Tubular ABS Cable Operated Bath Waste & Overflow Drain with Patented Flexible Overflow Neck for 12" - 22" and 22" - 28" Tub Depths

BDR20S22-2 and BDR20S27-2

Complete cable operated bath waste & overflow kit includes pipe with trim kit. Molded in ABS and polypropylene using brass components. Includes a solid brass or plastic molded trim kit. Available in multiple finishes to match every fixture in your bathroom!

- Schedule 20 1-1/2" Drain
- Patented Flexible Overflow Neck
- For Acrylic, Fiberglass, Cast Iron, Steel, and Whirlpool Tubs
- Can be cut to size by installer

Kit Components:

- BDR20S22-2 or BDR20S27-2
- TRIMM3



ABS with Flexible Overflow Neck BDR20S22-2

- Vertical Pipe 12" to 22"
- Horizontal Pipe 7" to 12"
- Cable Length 27"

Category 1 Finishes

BDR20S22-2/BRN	Brushed Nickel	\$ 231
BDR20S22-2/CPB	Polished Chrome	\$ 208
BDR20S22-2/ORB	Oil Rubbed Bronze	\$ 273
BDR20S22-2/PN	Polished Nickel	\$ 231
BDR20S22-2/ULB	Unlacquered Brass	\$ 208
BDR20S22-2/VB	Venetian Bronze	\$ 273

Category 2 Finishes

BDR20S22-2/EB	English Bronze	\$ 300
BDR20S22-2/PVD	Polished Brass	\$ 300
BDR20S22-2/PVDBB	PVD Brushed Bronze	\$ 300
BDR20S22-2/SB	Satin Brass	\$ 300
BDR20S22-2/SC	Satin Chrome	\$ 300
BDR20S22-2/TB	Tuscan Brass	\$ 300

Category 3 Finishes

All Category 3 Finishes	\$ 355
-------------------------	---------------

Plastic Molded Finishes

BDR20S22-2/BL	Black	\$ 170
BDR20S22-2/BNE	Bone	\$ 170
BDR20S22-2/BT	Biscuit	\$ 170
BDR20S22-2/CPP	Polished Chrome	\$ 183
BDR20S22-2/IW	Ice White	\$ 170
BDR20S22-2/PW	Polar White	\$ 170
BDR20S22-2/WH	White	\$ 170

ABS with Flexible Overflow Neck BDR20S27-2

- Vertical Pipe 22" to 28"
- Horizontal Pipe 7" to 12"
- Cable Length 39"

Category 1 Finishes

BDR20S27-2/BRN	Brushed Nickel	\$ 231
BDR20S27-2/CPB	Polished Chrome	\$ 208
BDR20S27-2/ORB	Oil Rubbed Bronze	\$ 273
BDR20S27-2/PN	Polished Nickel	\$ 231
BDR20S27-2/ULB	Unlacquered Brass	\$ 208
BDR20S27-2/VB	Venetian Bronze	\$ 273

Category 2 Finishes

BDR20S27-2/EB	English Bronze	\$ 300
BDR20S27-2/PVD	Polished Brass	\$ 300
BDR20S27-2/PVDBB	PVD Brushed Bronze	\$ 300
BDR20S27-2/SB	Satin Brass	\$ 300
BDR20S27-2/SC	Satin Chrome	\$ 300
BDR20S27-2/TB	Tuscan Brass	\$ 300

Category 3 Finishes

All Category 3 Finishes	\$ 355
-------------------------	---------------

Plastic Molded Finishes

BDR20S27-2/BL	Black	\$ 170
BDR20S27-2/BNE	Bone	\$ 170
BDR20S27-2/BT	Biscuit	\$ 170
BDR20S27-2/CPP	Polished Chrome	\$ 183
BDR20S27-2/IW	Ice White	\$ 170
BDR20S27-2/PW	Polar White	\$ 170
BDR20S27-2/WH	White	\$ 170

For Cable Operated Rough and Trim Individual Parts Go To Pages: 26 - 29

Schedule 20 1-1/2" Tubular ABS Cable Operated Bath Waste & Overflow Drain with Patented Flexible Overflow Neck for 22" - 28" Tub Depths

BDR20S35-2 and BDR20S45-2

Complete cable operated bath waste & overflow kit includes pipe with trim kit. Molded in ABS and polypropylene using brass components. Includes a solid brass or plastic molded trim kit. Available in multiple finishes to match every fixture in your bathroom!

- Schedule 20 1-1/2" Drain
- Patented Flexible Overflow Neck
- For Acrylic, Fiberglass, Cast Iron, Steel, and Whirlpool Tubs
- Can be cut to size by installer

Kit Components:

- BDR20S35-2 or BDR20S45-2
- TRIMM3



ABS with Flexible Overflow Neck BDR20S35-2

- Vertical Pipe 22" to 28"
- Horizontal Pipe 13" to 20"
- Cable Length 39"

ABS with Flexible Overflow Neck BDR20S45-2

- Vertical Pipe 22" to 28"
- Horizontal Pipe 22" to 27"
- Cable Length 39"

Category 1 Finishes

BDR20S35-2/BRN	Brushed Nickel	\$ 242
BDR20S35-2/CPB	Polished Chrome	\$ 219
BDR20S35-2/ORB	Oil Rubbed Bronze	\$ 284
BDR20S35-2/PN	Polished Nickel	\$ 242
BDR20S35-2/ULB	Unlacquered Brass	\$ 219
BDR20S35-2/VB	Venetian Bronze	\$ 284

Category 2 Finishes

BDR20S35-2/EB	English Bronze	\$ 311
BDR20S35-2/PVD	Polished Brass	\$ 311
BDR20S35-2/PVDBB	PVD Brushed Bronze	\$ 311
BDR20S35-2/SB	Satin Brass	\$ 311
BDR20S35-2/SC	Satin Chrome	\$ 311
BDR20S35-2/TB	Tuscan Brass	\$ 311

Category 3 Finishes

All Category 3 Finishes	\$ 366
-------------------------	---------------

Plastic Molded Finishes

BDR20S35-2/BL	Black	\$ 181
BDR20S35-2/BNE	Bone	\$ 181
BDR20S35-2/BT	Biscuit	\$ 181
BDR20S35-2/CPP	Polished Chrome	\$ 194
BDR20S35-2/IW	Ice White	\$ 181
BDR20S35-2/PW	Polar White	\$ 181
BDR20S35-2/WH	White	\$ 181

Category 1 Finishes

BDR20S45-2/BRN	Brushed Nickel	\$ 242
BDR20S45-2/CPB	Polished Chrome	\$ 219
BDR20S45-2/ORB	Oil Rubbed Bronze	\$ 284
BDR20S45-2/PN	Polished Nickel	\$ 242
BDR20S45-2/ULB	Unlacquered Brass	\$ 219
BDR20S45-2/VB	Venetian Bronze	\$ 284

Category 2 Finishes

BDR20S45-2/EB	English Bronze	\$ 311
BDR20S45-2/PVD	Polished Brass	\$ 311
BDR20S45-2/PVDBB	PVD Brushed Bronze	\$ 311
BDR20S45-2/SB	Satin Brass	\$ 311
BDR20S45-2/SC	Satin Chrome	\$ 311
BDR20S45-2/TB	Tuscan Brass	\$ 311

Category 3 Finishes

All Category 3 Finishes	\$ 366
-------------------------	---------------

Plastic Molded Finishes

BDR20S45-2/BL	Black	\$ 181
BDR20S45-2/BNE	Bone	\$ 181
BDR20S45-2/BT	Biscuit	\$ 181
BDR20S45-2/CPP	Polished Chrome	\$ 194
BDR20S45-2/IW	Ice White	\$ 181
BDR20S45-2/PW	Polar White	\$ 181
BDR20S45-2/WH	White	\$ 181

For Cable Operated Rough and Trim Individual Parts Go To Pages: 26 - 29



Schedule 20 1-1/2" Tubular ABS Cable Operated Bath Waste & Overflow Drain with Patented Flexible Overflow Neck for 26" - 33" Tub Depth

BDR20S61-2

Complete cable operated bath waste & overflow kit includes pipe with trim kit. Molded in ABS and polypropylene using brass components. Includes a solid brass or plastic molded trim kit. Available in multiple finishes to match every fixture in your bathroom!

- Schedule 20 1-1/2" Drain
- Patented Flexible Overflow Neck
- For Acrylic, Fiberglass, Cast Iron, Steel, and Whirlpool Tubs
- Can be cut to size by installer
- Vertical Pipe 26" to 33"
- Horizontal Pipe 22" to 29"
- Cable Length 50"

Kit Components:

- BDR20S61-2
- TRIMM3

ABS with Flexible Overflow Neck BDR20S61-2

Category 1 Finishes

BDR20S61-2/BRN	Brushed Nickel	\$ 250
BDR20S61-2/CPB	Polished Chrome	\$ 227
BDR20S61-2/ORB	Oil Rubbed Bronze	\$ 292
BDR20S61-2/PN	Polished Nickel	\$ 250
BDR20S61-2/ULB	Unlacquered Brass	\$ 227
BDR20S61-2/VB	Venetian Bronze	\$ 292

Category 2 Finishes

BDR20S61-2/EB	English Bronze	\$ 319
BDR20S61-2/PVD	Polished Brass	\$ 319
BDR20S61-2/PVDBB	PVD Brushed Bronze	\$ 319
BDR20S61-2/SB	Satin Brass	\$ 319
BDR20S61-2/SC	Satin Chrome	\$ 319
BDR20S61-2/TB	Tuscan Brass	\$ 319

Category 3 Finishes

All Category 3 Finishes	\$ 374
-------------------------	--------

Plastic Molded Finishes

BDR20S61-2/BL	Black	\$ 189
BDR20S61-2/BNE	Bone	\$ 189
BDR20S61-2/BT	Biscuit	\$ 189
BDR20S61-2/CP	Polished Chrome	\$ 202
BDR20S61-2/IW	Ice White	\$ 189
BDR20S61-2/PW	Polar White	\$ 189
BDR20S61-2/WH	White	\$ 189

For Cable Operated Rough and Trim Individual Parts Go To Pages: 26 - 29

Schedule 20 1-1/2" Tubular Polypropylene Cable Operated Bath Waste & Overflow Drain with Rigid Overflow Neck for 12" - 22" and 22" - 28" Tub Depths

BDR20PP22 and BDR20PP27

Complete cable operated bath waste & overflow kit includes pipe with trim kit. Molded in polypropylene using brass components. Includes a solid brass or plastic molded trim kit. Available in multiple finishes to match every fixture in your bathroom!

- Schedule 20 1-1/2" Drain
- Rigid Overflow Neck
- For Acrylic, Fiberglass, Cast Iron, Steel, and Whirlpool Tubs
- Can be cut to size by installer
- Includes adapters to attach to ABS & PVC pipe

Kit Components:

- BDR20PP22 or BDR20PP27
- TRIMM3



Polypropylene with Rigid Overflow Neck BDR20PP22

- Vertical Pipe 12" to 22"
- Horizontal Pipe 7" to 12"
- Cable Length 27"

Polypropylene with Rigid Overflow Neck BDR20PP27

- Vertical Pipe 22" to 28"
- Horizontal Pipe 7" to 12"
- Cable Length 39"

Category 1 Finishes

BDR20PP22/BRN	Brushed Nickel	\$ 181
BDR20PP22/CPB	Polished Chrome	\$ 158
BDR20PP22/ORB	Oil Rubbed Bronze	\$ 223
BDR20PP22/PN	Polished Nickel	\$ 181
BDR20PP22/ULB	Unlacquered Brass	\$ 158
BDR20PP22/VB	Venetian Bronze	\$ 223

Category 2 Finishes

BDR20PP22/EB	English Bronze	\$ 250
BDR20PP22/PVD	Polished Brass	\$ 250
BDR20PP22/PVDBB	PVD Brushed Bronze	\$ 250
BDR20PP22/SB	Satin Brass	\$ 250
BDR20PP22/SC	Satin Chrome	\$ 250
BDR20PP22/TB	Tuscan Brass	\$ 250

Category 3 Finishes

All Category 3 Finishes	\$ 305
-------------------------	--------

Plastic Molded Finishes

BDR20PP22/BL	Black	\$ 120
BDR20PP22/BNE	Bone	\$ 120
BDR20PP22/BT	Biscuit	\$ 120
BDR20PP22/CPP	Polished Chrome	\$ 133
BDR20PP22/IW	Ice White	\$ 120
BDR20PP22/PW	Polar White	\$ 120
BDR20PP22/WH	White	\$ 120

Category 1 Finishes

BDR20PP27/BRN	Brushed Nickel	\$ 181
BDR20PP27/CPB	Polished Chrome	\$ 158
BDR20PP27/ORB	Oil Rubbed Bronze	\$ 223
BDR20PP27/PN	Polished Nickel	\$ 181
BDR20PP27/ULB	Unlacquered Brass	\$ 158
BDR20PP27/VB	Venetian Bronze	\$ 223

Category 2 Finishes

BDR20PP27/EB	English Bronze	\$ 250
BDR20PP27/PVD	Polished Brass	\$ 250
BDR20PP27/PVDBB	PVD Brushed Bronze	\$ 250
BDR20PP27/SB	Satin Brass	\$ 250
BDR20PP27/SC	Satin Chrome	\$ 250
BDR20PP27/TB	Tuscan Brass	\$ 250

Category 3 Finishes

All Category 3 Finishes	\$ 305
-------------------------	--------

Plastic Molded Finishes

BDR20PP27/BL	Black	\$ 120
BDR20PP27/BNE	Bone	\$ 120
BDR20PP27/BT	Biscuit	\$ 120
BDR20PP27/CPP	Polished Chrome	\$ 133
BDR20PP27/IW	Ice White	\$ 120
BDR20PP27/PW	Polar White	\$ 120
BDR20PP27/WH	White	\$ 120

For Cable Operated Rough and Trim Individual Parts Go To Pages: 26 - 29

Schedule 20 1-1/2" Tubular Polypropylene Cable Operated Bath Waste & Overflow Drain with Rigid Overflow Neck for 22" - 28" Tub Depths

BDR20PP35 and BDR20PP45

Complete cable operated bath waste & overflow kit includes pipe with trim kit. Molded in polypropylene using brass components. Includes a solid brass or plastic molded trim kit. Available in multiple finishes to match every fixture in your bathroom!

- Schedule 20 1-1/2" Drain
- Rigid Overflow Neck
- For Acrylic, Fiberglass, Cast Iron, Steel, and Whirlpool Tubs
- Can be cut to size by installer
- Includes adapters to attach to ABS & PVC pipe

Kit Components:

- BDR20SPP45 or BDR20PP45
- TRIMM3



Polypropylene with Rigid Overflow Neck BDR20PP35

- Vertical Pipe 22" to 28"
- Horizontal Pipe 22" to 27"
- Cable Length 39"

Category 1 Finishes

BDR20PP35/BRN	Brushed Nickel	\$ 206
BDR20PP35/CPB	Polished Chrome	\$ 183
BDR20PP35/ORB	Oil Rubbed Bronze	\$ 248
BDR20PP35/PN	Polished Nickel	\$ 206
BDR20PP35/ULB	Unlacquered Brass	\$ 183
BDR20PP35/VB	Venetian Bronze	\$ 248

Category 2 Finishes

BDR20PP35/EB	English Bronze	\$ 275
BDR20PP35/PVD	Polished Brass	\$ 275
BDR20PP35/PVDBB	PVD Brushed Bronze	\$ 275
BDR20PP35/SB	Satin Brass	\$ 275
BDR20PP35/SC	Satin Chrome	\$ 275
BDR20PP35/TB	Tuscan Brass	\$ 275

Category 3 Finishes

All Category 3 Finishes	\$ 330
-------------------------	---------------

Plastic Molded Finishes

BDR20PP35/BL	Black	\$ 145
BDR20PP35/BNE	Bone	\$ 145
BDR20PP35/BT	Biscuit	\$ 145
BDR20PP35/CPP	Polished Chrome	\$ 158
BDR20PP35/IW	Ice White	\$ 145
BDR20PP35/PW	Polar White	\$ 145
BDR20PP35/WH	White	\$ 145

Polypropylene with Rigid Overflow Neck BDR20PP45

- Vertical Pipe 22" to 28"
- Horizontal Pipe 13" to 20"
- Cable Length 39"

Category 1 Finishes

BDR20PP45/BRN	Brushed Nickel	\$ 206
BDR20PP45/CPB	Polished Chrome	\$ 183
BDR20PP45/ORB	Oil Rubbed Bronze	\$ 248
BDR20PP45/PN	Polished Nickel	\$ 206
BDR20PP45/ULB	Unlacquered Brass	\$ 183
BDR20PP45/VB	Venetian Bronze	\$ 248

Category 2 Finishes

BDR20PP45/EB	English Bronze	\$ 275
BDR20PP45/PVD	Polished Brass	\$ 275
BDR20PP45/PVDBB	PVD Brushed Bronze	\$ 275
BDR20PP45/SB	Satin Brass	\$ 275
BDR20PP45/SC	Satin Chrome	\$ 275
BDR20PP45/TB	Tuscan Brass	\$ 275

Category 3 Finishes

All Category 3 Finishes	\$ 330
-------------------------	---------------

Plastic Molded Finishes

BDR20PP45/BL	Black	\$ 145
BDR20PP45/BNE	Bone	\$ 145
BDR20PP45/BT	Biscuit	\$ 145
BDR20PP45/CPP	Polished Chrome	\$ 158
BDR20PP45/IW	Ice White	\$ 145
BDR20PP45/PW	Polar White	\$ 145
BDR20PP45/WH	White	\$ 145

For Cable Operated Rough and Trim Individual Parts Go To Pages: 26 - 29



Schedule 20 1-1/2" Tubular Polypropylene Cable Operated Bath Waste & Overflow Drain with Rigid Overflow Neck for 26" - 33" Tub Depths

BDR20PP61

Complete cable operated bath waste & overflow kit includes pipe with trim kit. Molded in polypropylene using brass components. Includes a solid brass or plastic molded trim kit. Available in multiple finishes to match every fixture in your bathroom!

- Schedule 20 1-1/2" Drain
- Rigid Overflow Neck
- For Acrylic, Fiberglass, Cast Iron, Steel, and Whirlpool Tubs
- Can be cut to size by installer
- Vertical Pipe 26" to 33"
- Horizontal Pipe 22" to 29"
- Cable Length 50"
- Includes adapters to attach to ABS & PVC pipe

Kit Components:

- BDR20PP61
- TRIMM3

Polypropylene with Rigid Overflow Neck BDR20PP61

Category 1 Finishes

BDR20PP61/BRN	Brushed Nickel	\$ 212
BDR20PP61/CPB	Polished Chrome	\$ 189
BDR20PP61/ORB	Oil Rubbed Bronze	\$ 254
BDR20PP61/PN	Polished Nickel	\$ 212
BDR20PP61/ULB	Unlacquered Brass	\$ 189
BDR20PP61/VB	Venetian Bronze	\$ 254

Category 2 Finishes

BDR20PP61/EB	English Bronze	\$ 281
BDR20PP61/PVD	Polished Brass	\$ 281
BDR20PP61/PVDBB	PVD Brushed Bronze	\$ 281
BDR20PP61/SB	Satin Brass	\$ 281
BDR20PP61/SC	Satin Chrome	\$ 281
BDR20PP61/TB	Tuscan Brass	\$ 281

Category 3 Finishes

All Category 3 Finishes	\$ 336
-------------------------	--------

Plastic Molded Finishes

BDR20PP61/BL	Black	\$ 151
BDR20PP61/BNE	Bone	\$ 151
BDR20PP61/BT	Biscuit	\$ 151
BDR20PP61/CPP	Polished Chrome	\$ 164
BDR20PP61/IW	Ice White	\$ 151
BDR20PP61/PW	Polar White	\$ 151
BDR20PP61/WH	White	\$ 151

For Cable Operated Rough and Trim Individual Parts Go To Pages: 26 - 29



See Page 11



Brass Body Cable Operated Bath Waste & Overflow Drain with Patented Flexible Overflow Neck for 22" Tub

BDR20SBR22

Complete cable operated bath waste & overflow kit includes pipe with trim kit. Includes a solid brass molded trim kit. Available in multiple finishes to match every fixture in your bathroom!

- 1-1/2" 17 Gauge Tube
- Patented Flexible Overflow Neck swivels and conforms to any angle bathtub
- Vertical Pipe 12" to 22"
- Horizontal Pipe 7" to 13"

Kit Components:

- BDR20SBR22
- TRIMM3

Category 1 Finishes

BDR20SBR22/BRN	Brushed Nickel	\$ 584
BDR20SBR22/CPB	Polished Chrome	\$ 561
BDR20SBR22/ORB	Oil Rubbed Bronze	\$ 626
BDR20SBR22/PN	Polished Nickel	\$ 584
BDR20SBR22/ULB	Unlacquered Brass	\$ 560
BDR20SBR22/VB	Venetian Bronze	\$ 626

Category 2 Finishes

BDR20SBR22/EB	English Bronze	\$ 653
BDR20SBR22/PVD	Polished Brass	\$ 653
BDR20SBR22/PVDBB	PVD Brushed Bronze	\$ 653
BDR20SBR22/SB	Satin Brass	\$ 653
BDR20SBR22/SC	Satin Chrome	\$ 653
BDR20SBR22/TB	Tuscan Brass	\$ 653

Category 3 Finishes

All Category 3 Finishes	\$ 708
-------------------------	--------



See Page 11



Brass Body Cable Operated Bath Waste & Overflow Drain with Rigid Overflow Neck for 22" Tub

BDR20BR22

Complete cable operated bath waste & overflow kit includes pipe with trim kit. Includes a solid brass molded trim kit. Available in multiple finishes to match every fixture in your bathroom!

- 1-1/2" 17 Gauge Tube
- Rigid Overflow Neck
- Vertical Pipe 12" to 22"
- Horizontal Pipe 7" to 13"

Kit Components:

- BDR20BR22
- TRIMM3

Category 1 Finishes

BDR20BR22/BRN	Brushed Nickel	\$ 551
BDR20BR22/CPB	Polished Chrome	\$ 528
BDR20BR22/ORB	Oil Rubbed Bronze	\$ 593
BDR20BR22/PN	Polished Nickel	\$ 551
BDR20BR22/ULB	Unlacquered Brass	\$ 528
BDR20BR22/VB	Venetian Bronze	\$ 593

Category 2 Finishes

BDR20BR22/EB	English Bronze	\$ 620
BDR20BR22/PVD	Polished Brass	\$ 620
BDR20BR22/PVDBB	PVD Brushed Bronze	\$ 620
BDR20BR22/SB	Satin Brass	\$ 620
BDR20BR22/SC	Satin Chrome	\$ 620
BDR20BR22/TB	Tuscan Brass	\$ 620

Category 3 Finishes

All Category 3 Finishes	\$ 675
-------------------------	--------

For Cable Operated Rough and Trim Individual Parts Go To Pages: 26 - 29

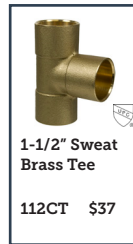

See Page 11

1-1/2" Sweat
Brass Tee

112CT \$37



See Page 11

1-1/2" Sweat
Brass Tee

112CT \$37

Brass Body Cable Operated Bath Waste & Overflow Drain with Patented Flexible Overflow Neck for 27" Tub

BDR20SBR27

Complete cable operated bath waste & overflow kit includes pipe with trim kit. Includes a solid brass molded trim kit. Available in multiple finishes to match every fixture in your bathroom!

- 1-1/2" 17 Gauge Tube
- Patented Flexible Overflow Neck swivels and conforms to any angle bathtub
- Vertical Pipe 22" to 27"
- Horizontal Pipe 7" to 13"

Kit Components:

- BDR20SBR27
- TRIMM3

Category 1 Finishes

BDR20SBR27/BRN	Brushed Nickel	\$ 641
BDR20SBR27/CPB	Polished Chrome	\$ 618
BDR20SBR27/ORB	Oil Rubbed Bronze	\$ 683
BDR20SBR27/PN	Polished Nickel	\$ 641
BDR20SBR27/ULB	Unlacquered Brass	\$ 618
BDR20SBR27/VB	Venetian Bronze	\$ 683

Category 2 Finishes

BDR20SBR27/EB	English Bronze	\$ 710
BDR20SBR27/PVD	Polished Brass	\$ 710
BDR20SBR27/PVDBB	PVD Brushed Bronze	\$ 710
BDR20SBR27/SB	Satin Brass	\$ 710
BDR20SBR27/SC	Satin Chrome	\$ 710
BDR20SBR27/TB	Tuscan Brass	\$ 710

Category 3 Finishes

All Category 3 Finishes	\$ 765
-------------------------	--------

Brass Body Cable Operated Bath Waste & Overflow Drain with Rigid Overflow Neck for 27" Tub

BDR20BR27

Complete cable-operated bath waste & overflow kit includes pipe with trim kit. Includes a solid brass molded trim kit. Available in multiple finishes to match every fixture in your bathroom!

- 1-1/2" 17 Gauge Tube
- Rigid Overflow Neck
- Vertical Pipe 22" to 27"
- Horizontal Pipe 7" to 13"

Kit Components:

- BDR20BR27
- TRIMM3

Category 1 Finishes

BDR20BR27/BRN	Brushed Nickel	\$ 568
BDR20BR27/CPB	Polished Chrome	\$ 545
BDR20BR27/ORB	Oil Rubbed Bronze	\$ 610
BDR20BR27/PN	Polished Nickel	\$ 568
BDR20BR27/ULB	Unlacquered Brass	\$ 545
BDR20BR27/VB	Venetian Bronze	\$ 610

Category 2 Finishes

BDR20BR27/EB	English Bronze	\$ 637
BDR20BR27/PVD	Polished Brass	\$ 637
BDR20BR27/PVDBB	PVD Brushed Bronze	\$ 637
BDR20BR27/SB	Satin Brass	\$ 637
BDR20BR27/SC	Satin Chrome	\$ 637
BDR20BR27/TB	Tuscan Brass	\$ 637

Category 3 Finishes

All Category 3 Finishes	\$ 692
-------------------------	--------

For Cable Operated Rough and Trim Individual Parts Go To Pages: 26 - 29



1-1/2" Sweat
Brass Tee
112CT \$37

Brass Body Cable Operated Bath Waste & Overflow Drain with Patented Flexible Overflow Neck for 21" Center Drain Tub

BDR20SBR45

Complete cable operated bath waste & overflow kit includes pipe with trim kit. Includes a solid brass molded trim kit. Available in multiple finishes to match every fixture in your bathroom!

- 1-1/2" 17 Gauge Tube
- Patented Flexible Overflow Head swivels and conforms to any angle bathtub
- Vertical Pipe 12" to 21"
- Horizontal Pipe 13" to 21"
- Designed for Center Drain Tubs

Kit Components:

- BDR20SBR45
- TRIMM3

Category 1 Finishes

BDR20SBR45/BRN	Brushed Nickel	\$ 682
BDR20SBR45/CPB	Polished Chrome	\$ 659
BDR20SBR45/ORB	Oil Rubbed Bronze	\$ 724
BDR20SBR45/PN	Polished Nickel	\$ 682
BDR20SBR45/ULB	Unlacquered Brass	\$ 659
BDR20SBR45/VB	Venetian Bronze	\$ 724

Category 2 Finishes

BDR20SBR45/EB	English Bronze	\$ 751
BDR20SBR45/PVD	Polished Brass	\$ 751
BDR20SBR45/PVDBB	PVD Brushed Bronze	\$ 751
BDR20SBR45/SB	Satin Brass	\$ 751
BDR20SBR45/SC	Satin Chrome	\$ 751
BDR20SBR45/TB	Tuscan Brass	\$ 751

Category 3 Finishes

All Category 3 Finishes	\$ 806
-------------------------	--------



Atmospheric Vacuum
Breaker Supplied

Tub Filler Drain - Brass Body Cable Operated with Flexible Overflow Neck for 22" or 27" Tub

BDR20TF22 & BDR20TF27

Complete cable operated bath waste & overflow kit includes pipe with trim kit. Includes a solid brass molded trim kit. Available in multiple finishes to match every fixture in your bathroom!

- 1-1/2" 17 Gauge Tube
- Patented Factory Sealed Flexible Overflow Head
- Stainless Steel Braided Supply Hose
- IAPMO Listed Atmospheric Vacuum Breaker
- Lever style handle controls the cable operated pop-up plug
- Vertical Pipe 21" or 26"
- Horizontal Pipe 9"

BDR20TF22

Category 1 Finishes

BDR20TF22/BRN	Brushed Nickel	\$ 1025
BDR20TF22/CPB	Polished Chrome	\$ 943
BDR20TF22/PN	Polished Nickel	\$ 1025

Category 2 Finishes

BDR20TF22/PVD	Polished Brass	\$ 1080
---------------	----------------	---------

BDR20TF27

Category 1 Finishes

BDR20TF27/BRN	Brushed Nickel	\$ 1079
BDR20TF27/CPB	Polished Chrome	\$ 985
BDR20TF27/ORB	Oil Rubbed Bronze	\$ 1103
BDR20TF27/PN	Polished Nickel	\$ 1079

Category 2 Finishes

BDR20TF27/PVD	Polished Brass	\$ 1146
---------------	----------------	---------

Category 3 Finishes

All Category 3 Finishes	\$ 1351
-------------------------	---------

For Cable Operated Rough and Trim Individual Parts Go To Pages: 26 - 29



Round Trim for All Cable Operated Drains

TRIMM3

Round trim is used for cable operated bathtub drains. Available in multiple finishes to match every fixture in your bathroom! Available in Molded Plastic or Solid Brass

Category 1 Finishes

TRIMM3/BRN	Brushed Nickel	\$ 90
TRIMM3/CPB	Polished Chrome	\$ 67
TRIMM3/ORB	Oil Rubbed Bronze	\$ 132
TRIMM3/PN	Polished Nickel	\$ 90
TRIMM3/ULB	Unlacquered Brass	\$ 67
TRIMM3/VB	Venetian Bronze	\$ 132

Category 2 Finishes

TRIMM3/EB	English Bronze	\$ 159
TRIMM3/PVD	Polished Brass	\$ 159
TRIMM3/PVDBB	PVD Brushed Bronze	\$ 159
TRIMM3/SB	Satin Brass	\$ 159
TRIMM3/SC	Satin Chrome	\$ 159
TRIMM3/TB	Tuscan Brass	\$ 159

Category 3 Finishes

All Category 3 Finishes		\$ 214
-------------------------	--	--------

Plastic Molded Finishes

TRIMM3/BL	Black	\$ 29
TRIMM3/BNE	Bone	\$ 29
TRIMM3/BT	Biscuit	\$ 29
TRIMM3/CPB	Polished Chrome	\$ 42
TRIMM3/IW	Ice White	\$ 29
TRIMM3/PW	Polar White	\$ 29
TRIMM3/WH	White	\$ 29



Contemporary Round Lever Trim for All Cable Operated Drains

TRIMM3LVRND

Contemporary Round Lever trim is used for cable operated bathtub drains. Available in multiple finishes to match every fixture in your bathroom! Lever can be installed pointing up or down. Handle can be used without lever.

Category 1 Finishes

TRIMM3LVRND/BRN	Brushed Nickel	\$ 125
TRIMM3LVRND/CPB	Polished Chrome	\$ 100
TRIMM3LVRND/ORB	Oil Rubbed Bronze	\$ 146
TRIMM3LVRND/PN	Polished Nickel	\$ 146
TRIMM3LVRND/ULB	Unlacquered Brass	\$ 100
TRIMM3LVRND/VB	Venetian Bronze	\$ 146



Contemporary Square Lever Trim for All Cable Operated Drains

TRIMM3LVSQ

Contemporary Square Lever trim is used for cable operated bathtub drains. Available in multiple finishes to match every fixture in your bathroom! Lever can be installed pointing up or down. Handle can be used without lever.

Note: Requires 4" diameter flat surface around tub drain

Category 1 Finishes

TRIMM3LVSQ/BRN	Brushed Nickel	\$ 146
TRIMM3LVSQ/CPB	Polished Chrome	\$ 125
TRIMM3LVSQ/ORB	Oil Rubbed Bronze	\$ 168
TRIMM3LVSQ/PN	Polished Nickel	\$ 146
TRIMM3LVSQ/ULB	Unlacquered Brass	\$ 125
TRIMM3LVSQ/VB	Venetian Bronze	\$ 168



Contemporary Round Lever Handle for Geberit Cable Drains

GEB-LVRND

Trim only for cable-operated drains. Lever can be installed pointing up or down, handle can be used without lever.

- Replaces handle on installed Gerberit Cable Drains using included parts
- For new Gerberit Drain installation, use Gerberit trim and replace handle with Mountain Plumbing handle

Category 1 Finishes

GEB-LVRND/BRN	Brushed Nickel	\$ 199
GEB-LVRND/CPB	Polished Chrome	\$ 158
GEB-LVRND/ORB	Oil Rubbed Bronze	\$ 231
GEB-LVRND/PN	Polished Nickel	\$ 199
GEB-LVRND/VB	Venetian Bronze	\$ 231



Contemporary Square Lever Handle for Geberit Cable Drains

GEB-LVSQ

Trim only for cable-operated drains. Lever can be installed pointing up or down, handle can be used without lever.

- Replaces handle on installed Gerberit Cable Drains using included parts
- For new Gerberit Drain installation, use Gerberit trim and replace handle with Mountain Plumbing handle

Category 1 Finishes

GEB-LVSQ/BRN	Brushed Nickel	\$ 220
GEB-LVSQ/CPB	Polished Chrome	\$ 183
GEB-LVSQ/ORB	Oil Rubbed Bronze	\$ 253
GEB-LVSQ/PN	Polished Nickel	\$ 220
GEB-LVSQ/VB	Venetian Bronze	\$ 253



Handle for ADA Extension to TRIMM3

TUBLEVER-LNG

Handle for ADA Extension to TRIMM3 round bathtub trim. TRIMM3 is used for cable operated bathtub drains. Available in Polished Chrome only.

Category 1 Finishes

TUBLEVER-LNG/CPB	Polished Chrome	\$ 25
------------------	-----------------	--------------



Pressure Test Kit for Cable Operated Bath Drain

BDR/TESTKIT1

\$ 55

Pressure Test Kit for all ABS, PVC, & Polypropylene Schedule 20 and Schedule 40. Enables pressure testing of your cable operated bath waste drains. Use with Mountain Plumbing bath waste & overflows only.



Cable Operated Drain with Patented Flexible Overflow Control Neck - ABS or PVC - Pipe Not Included

BWO40S

Cable operated bath drain with control knob at overflow. Schedule 40 pipe with brass parts and 1-1/2" drain with patented, flexible overflow head conforms to any bathtub angle. Overflow with swivel action using patented swivel ball joint. Drain comes in either ABS or PVC. Use with TRIMM3 and TRIMM3LV Kits. Pipe not included. All installation hardware included.

Three Sizes Available in ABS (A)

- BWO40S22A2 (for 12" - 22" tub depth) **\$ 143**
- BWO40S45A2 (for 23" - 36" tub depth) **\$ 156**
- BWO40S61A2 (for 36" - 45" tub depth) **\$ 178**

Three Sizes Available in PVC (P)

- BWO40S22P2 (for 12" - 22" tub depth) **\$ 143**
- BWO40S45P2 (for 23" - 36" tub depth) **\$ 156**
- BWO40S61P2 (for 36" - 45" tub depth) **\$ 178**



Schedule 20 1-1/2" Tubular ABS Cable Operated Bath Waste & Overflow - Body Only - Patented Flexible Overflow Neck

BDR20S

Complete schedule 20 1-1/2" tubular bath drain with patented flexible overflow neck, molded in ABS using metal components. For use with TRIMM3-KITS and TRIMM3LV-KITS. All installation hardware included.

Five Sizes Available

- BDR20S22-2 (for 12" - 22" tub depth) **\$ 141**
- BDR20S27-2 (for 22" - 28" tub depth) **\$ 141**
- BDR20S35-2 (for 22" - 28" tub depth) **\$ 152**
- BDR20S45-2 (for 22" - 28" tub depth) **\$ 152**
- BDR20S61-2 (for 26" - 33" tub depth) **\$ 160**



Schedule 20 1-1/2" Tubular Polypropylene Cable Operated Bath Waste & Overflow - Body Only - Rigid Overflow Neck

BDR20PP

Complete schedule 20 1-1/2" tubular bath drain with rigid overflow neck. Use with TRIMM3-KITS and TRIMM3LV-KITS. Includes adapters to attach to ABS & PVC pipe. All installation hardware included.

Five Sizes Available

- BDR20PP22 (for 12" - 22" tub depth) **\$ 91**
- BDR20PP27 (for 22" - 28" tub depth) **\$ 91**
- BDR20PP35 (for 22" - 28" tub depth) **\$ 116**
- BDR20PP45 (for 22" - 28" tub depth) **\$ 116**
- BDR20PP61 (for 26" - 33" tub depth) **\$ 122**



See Page 11

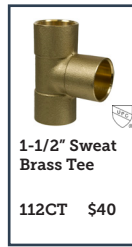

See Page 11



Economy Lift & Turn Style Bath Waste & Overflow Drain (Brass Body)

- 1-1/2" 17 Gauge Tube
- Brass body drain with 3" tailpiece
- Includes lift and turn trim kit
- Economy face plate has two exposed screws

HBDWLT22 Vertical Pipe 20"-26" & Horizontal Pipe 5"-14"

Category 1 Finishes

HBDWLT22/BRN	Brushed Nickel	\$ 266
HBDWLT22/CPB	Polished Chrome	\$ 243
HBDWLT22/ORB	Oil Rubbed Bronze	\$ 276
HBDWLT22/PN	Polished Nickel	\$ 266
HBDWLT22/ULB	Unlacquered Brass	\$ 243
HBDWLT22/VB	Venetian Bronze	\$ 276

Category 2 Finishes

HBDWLT22/EB	English Bronze	\$ 310
HBDWLT22/PVD	Polished Brass	\$ 310
HBDWLT22/PVDBB	PVD Brushed Bronze	\$ 310
HBDWLT22/SB	Satin Brass	\$ 310
HBDWLT22/SC	Satin Chrome	\$ 310
HBDWLT22/TB	Tuscan Brass	\$ 310

Category 3 Finishes

All Category 3 Finishes	\$ 357
-------------------------	---------------

Deluxe Lift & Turn Style Bath Waste & Overflow Drain (Brass Body)

- 1-1/2" 17 Gauge Tube
- Brass body drain with 3" tailpiece
- Includes lift and turn trim kit
- Designer face plate features no exposed screws

BDWUNLT22 Vertical Pipe 20"-26" & Horizontal Pipe 5"-14"

Category 1 Finishes

BDWUNLT22/BRN	Brushed Nickel	\$ 276
BDWUNLT22/CPB	Polished Chrome	\$ 259
BDWUNLT22/ORB	Oil Rubbed Bronze	\$ 298
BDWUNLT22/PN	Polished Nickel	\$ 276
BDWUNLT22/ULB	Unlacquered Brass	\$ 259
BDWUNLT22/VB	Venetian Bronze	\$ 298

Category 2 Finishes

BDWUNLT22/EB	English Bronze	\$ 324
BDWUNLT22/PVD	Polished Brass	\$ 324
BDWUNLT22/PVDBB	PVD Brushed Bronze	\$ 324
BDWUNLT22/SB	Satin Brass	\$ 324
BDWUNLT22/SC	Satin Chrome	\$ 324
BDWUNLT22/TB	Tuscan Brass	\$ 324

Category 3 Finishes

All Category 3 Finishes	\$ 376
-------------------------	---------------

HBDWLT45 Vertical Pipe 26"-34" & Horizontal Pipe 14"-28"
(For Center Drain Tubs)

Category 1 Finishes

HBDWLT45/BRN	Brushed Nickel	\$ 439
HBDWLT45/CPB	Polished Chrome	\$ 416
HBDWLT45/ORB	Oil Rubbed Bronze	\$ 449
HBDWLT45/PN	Polished Nickel	\$ 426
HBDWLT45/ULB	Unlacquered Brass	\$ 416
HBDWLT45/VB	Venetian Bronze	\$ 449

Category 2 Finishes

HBDWLT45/EB	English Bronze	\$ 483
HBDWLT45/PVD	Polished Brass	\$ 483
HBDWLT45/PVDBB	PVD Brushed Bronze	\$ 483
HBDWLT45/SB	Satin Brass	\$ 483
HBDWLT45/SC	Satin Chrome	\$ 483
HBDWLT45/TB	Tuscan Brass	\$ 483

Category 3 Finishes

All Category 3 Finishes	\$ 530
-------------------------	---------------

BDWUNLT45 Vertical Pipe 26"-34" & Horizontal Pipe 14"-28" (For Center Drain Tubs)

Category 1 Finishes

BDWUNLT45/BRN	Brushed Nickel	\$ 449
BDWUNLT45/CPB	Polished Chrome	\$ 432
BDWUNLT45/ORB	Oil Rubbed Bronze	\$ 471
BDWUNLT45/PN	Polished Nickel	\$ 449
BDWUNLT45/ULB	Unlacquered Brass	\$ 432
BDWUNLT45/VB	Venetian Bronze	\$ 471

Category 2 Finishes

BDWUNLT45/EB	English Bronze	\$ 497
BDWUNLT45/PVD	Polished Brass	\$ 497
BDWUNLT45/PVDBB	PVD Brushed Bronze	\$ 497
BDWUNLT45/SB	Satin Brass	\$ 497
BDWUNLT45/SC	Satin Chrome	\$ 497
BDWUNLT45/TB	Tuscan Brass	\$ 497

Category 3 Finishes

All Category 3 Finishes	\$ 549
-------------------------	---------------



See Page 11

1-1/2" Sweat
Brass Tee

112CT \$40



See Page 11

1-1/2" Sweat
Brass Tee

112CT \$40

Soft Toe Touch Style Bath Waste & Overflow Drain (Brass Body)

- 1-1/2" 17 Gauge Tube
- Brass body drain with slim design overflow cover and 3" tailpiece
- Includes EZ-Click™ trim kit with lifetime warranty on drain mechanism
- Designer face plate features no exposed screws

BDWUNV22 Vertical Pipe 20"-26" & Horizontal Pipe 5"-14"

Category 1 Finishes

BDWUNV22/BRN	Brushed Nickel	\$ 298
BDWUNV22/CPB	Polished Chrome	\$ 281
BDWUNV22/ORB	Oil Rubbed Bronze	\$ 319
BDWUNV22/PN	Polished Nickel	\$ 298
BDWUNV22/ULB	Unlacquered Brass	\$ 281
BDWUNV22/VB	Venetian Bronze	\$ 319

Category 2 Finishes

BDWUNV22/EB	English Bronze	\$ 365
BDWUNV22/PVD	Polished Brass	\$ 365
BDWUNV22/PVDBB	PVD Brushed Bronze	\$ 365
BDWUNV22/SB	Satin Brass	\$ 365
BDWUNV22/SC	Satin Chrome	\$ 365
BDWUNV22/TB	Tuscan Brass	\$ 365

Category 3 Finishes

All Category 3 Finishes	\$ 431
-------------------------	--------

BDWUNV45 Vertical Pipe 26"-34" & Horizontal Pipe 14"-28"
(For Center Drain Tubs)

Category 1 Finishes

BDWUNV45/BRN	Brushed Nickel	\$ 471
BDWUNV45/CPB	Polished Chrome	\$ 454
BDWUNV45/ORB	Oil Rubbed Bronze	\$ 492
BDWUNV45/PN	Polished Nickel	\$ 471
BDWUNV45/ULB	Unlacquered Brass	\$ 454
BDWUNV45/VB	Venetian Bronze	\$ 492

Category 2 Finishes

BDWUNV45/EB	English Bronze	\$ 538
BDWUNV45/PVD	Polished Brass	\$ 538
BDWUNV45/PVDBB	PVD Brushed Bronze	\$ 538
BDWUNV45/SB	Satin Brass	\$ 538
BDWUNV45/SC	Satin Chrome	\$ 538
BDWUNV45/TB	Tuscan Brass	\$ 538

Category 3 Finishes

All Category 3 Finishes	\$ 604
-------------------------	--------

Square Style Soft Touch Bath Waste & Overflow Drain (Brass Body)

- 1-1/2" 17 Gauge Tube
- Brass body drain
- Includes square style EZ-Click™ trim kit and 3" tailpiece
- Requires 4" flat around tub drain

BDWSQ22 Vertical Pipe 20"-26" & Horizontal Pipe 5"-14"

Category 1 Finishes

BDWSQ22/BRN	Brushed Nickel	\$ 319
BDWSQ22/CPB	Polished Chrome	\$ 303
BDWSQ22/ORB	Oil Rubbed Bronze	\$ 341
BDWSQ22/PN	Polished Nickel	\$ 319

Category 2 Finishes

BDWSQ22/PVD	Polished Brass	\$ 386
BDWSQ22/PVDBB	PVD Brushed Bronze	\$ 386
BDWSQ22/SC	Satin Chrome	\$ 386

BDWSQ45 Vertical Pipe 26"-34" & Horizontal Pipe 14"-28"
(For Center Drain Tubs)

Category 1 Finishes

BDWSQ45/BRN	Brushed Nickel	\$ 492
BDWSQ45/CPB	Polished Chrome	\$ 476
BDWSQ45/ORB	Oil Rubbed Bronze	\$ 514
BDWSQ45/PN	Polished Nickel	\$ 492

Category 2 Finishes

BDWSQ45/PVD	Polished Brass	\$ 559
BDWSQ45/PVDBB	PVD Brushed Bronze	\$ 559
BDWSQ45/SC	Satin Chrome	\$ 559



Deluxe Disc Style Bath Waste & Overflow Drain (Brass Body)

BDWUNDISC

- 1-1/2" 17 Gauge Tube
- Brass body drain and 3" tailpiece
- Includes disc style trim kit
- Designer face plate features no exposed screws
- Ideal for center drain tubs

BDWUNDISC22 Vertical Pipe 20"-26" & Horizontal Pipe 5"-14"

Category 1 Finishes

BDWUNDISC22/BRN	Brushed Nickel	\$ 297
BDWUNDISC22/CPB	Polished Chrome	\$ 271
BDWUNDISC22/ORB	Oil Rubbed Bronze	\$ 322
BDWUNDISC22/PN	Polished Nickel	\$ 297
BDWUNDISC22/ULB	Unlacquered Brass	\$ 271
BDWUNDISC22/VB	Venetian Bronze	\$ 322

Category 2 Finishes

BDWUNDISC22/PVD	Polished Brass	\$ 387
BDWUNDISC22/PVDBB	PVD Brushed Bronze	\$ 387
BDWUNDISC22/SC	Satin Chrome	\$ 387

BDWUNDISC45 Vertical Pipe 26"-34" & Horizontal Pipe 14"-28" (For Center Drain Tubs)

Category 1 Finishes

BDWUNDISC45/BRN	Brushed Nickel	\$ 470
BDWUNDISC45/CPB	Polished Chrome	\$ 444
BDWUNDISC45/ORB	Oil Rubbed Bronze	\$ 495
BDWUNDISC45/PN	Polished Nickel	\$ 470
BDWUNDISC45/ULB	Unlacquered Brass	\$ 444
BDWUNDISC45/VB	Venetian Bronze	\$ 495

Category 2 Finishes

BDWUNDISC45/PVD	Polished Brass	\$ 560
BDWUNDISC45/PVDBB	PVD Brushed Bronze	\$ 560
BDWUNDISC45/SC	Satin Chrome	\$ 560



See Page 11



C[®]



C



Clawfoot Style Bath Waste & Overflow with Lift & Turn Trim Kit (Brass Body)

BDLTCFT22

Clawfoot Style bath waste and overflow is a completely polished and plated 17 gauge tube. Designed for exposed applications in clawfoot and slipper style bathtubs.

- Solid Brass Body
- Includes Lift & Turn Trim Kit

Category 1 Finishes

BDLTCFT22/BRN	Brushed Nickel	\$ 664
BDLTCFT22/CPB	Polished Chrome	\$ 485
BDLTCFT22/ORB	Oil Rubbed Bronze	\$ 712
BDLTCFT22/PN	Polished Nickel	\$ 664
BDLTCFT22/ULB	Unlacquered Brass	\$ 485

Category 2 Finishes

BDLTCFT22/EB	English Bronze	\$ 751
BDLTCFT22/PVD	Polished Brass	\$ 751
BDLTCFT22/TB	Tuscan Brass	\$ 751



See Page 11



C



Clawfoot Style Bath Waste & Overflow with EZ-Click™ Trim Kit (Brass Body)

BDSCFT22

Clawfoot Style bath waste and overflow is a completely polished and plated 17 gauge tube. Designed for exposed applications in clawfoot and slipper style bathtubs.

- Solid Brass Body
- Patented Flexible Overflow Control Neck
- Includes EZ-Click™ trim kit with lifetime warranty on drain mechanism

Category 1 Finishes

BDSCFT22/BRN	Brushed Nickel	\$ 821
BDSCFT22/CPB	Polished Chrome	\$ 733
BDSCFT22/ORB	Oil Rubbed Bronze	\$ 1001
BDSCFT22/PN	Polished Nickel	\$ 821

Category 2 Finishes

BDSCFT22/EB	English Bronze	\$ 1086
BDSCFT22/PVDBB	PVD Brushed Bronze	\$ 1086
BDSCFT22/SC	Satin Chrome	\$ 1086
BDSCFT22/TB	Tuscan Brass	\$ 1086

Category 3 Finishes

All Category 3 Finishes	\$ 1134
-------------------------	---------

Clawfoot Style Bath Waste & Overflow with Brass Plug and Chain (Brass Body)

BDPCCFT22

Clawfoot Style bath waste and overflow is a completely polished and plated 17 gauge tube. Designed for exposed applications in clawfoot and slipper style bathtubs.

- Solid Brass Body
- Includes Brass Plug and Chain

Category 1 Finishes

BDPCCFT22/BRN	Brushed Nickel	\$ 606
BDPCCFT22/CPB	Polished Chrome	\$ 427
BDPCCFT22/ORB	Oil Rubbed Bronze	\$ 649
BDPCCFT22/PN	Polished Nickel	\$ 606
BDPCCFT22/ULB	Unlacquered Brass	\$ 427

Category 2 Finishes

BDPCCFT22/EB	English Bronze	\$ 688
BDPCCFT22/PVD	Polished Brass	\$ 688
BDPCCFT22/TB	Tuscan Brass	\$ 688

Category 3 Finishes

All Category 3 Finishes	\$ 932
-------------------------	--------



C



IMMERSE

See Page 11



ABS & PVC Plumber's Half Kit with Economy Disc Trim (Two Hole Face Plate)

- Economy Plumber's Half Kit
- All half kits contain rigid overflow elbow, drain shoe, tee, trim kit, and test plugs
- Pipe not included in half kits

ABS

BDW2HDISCA

Category 1 Finishes

BDW2HDISCA/BRN	Brushed Nickel	\$ 142
BDW2HDISCA/CPB	Polished Chrome	\$ 110
BDW2HDISCA/ORB	Oil Rubbed Bronze	\$ 155
BDW2HDISCA/PN	Polished Nickel	\$ 142
BDW2HDISCA/ULB	Unlacquered Brass	\$ 110
BDW2HDISCA/VB	Venetian Bronze	\$ 155

Category 2 Finishes

BDW2HDISCA/EB	English Bronze	\$ 228
BDW2HDISCA/PVD	Polished Brass	\$ 228
BDW2HDISCA/SB	Satin Brass	\$ 228
BDW2HDISCA/SC	Satin Chrome	\$ 228
BDW2HDISCA/TB	Tuscan Brass	\$ 228

Category 3 Finishes

All Category 3 Finishes	\$ 272
-------------------------	--------

PVC

BDW2HDISCP

Category 1 Finishes

BDW2HDISCP/BRN	Brushed Nickel	\$ 142
BDW2HDISCP/CPB	Polished Chrome	\$ 110
BDW2HDISCP/ORB	Oil Rubbed Bronze	\$ 155
BDW2HDISCP/PN	Polished Nickel	\$ 142
BDW2HDISCP/ULB	Unlacquered Brass	\$ 110
BDW2HDISCP/VB	Venetian Bronze	\$ 155

Category 2 Finishes

BDW2HDISCP/EB	English Bronze	\$ 228
BDW2HDISCP/PVD	Polished Brass	\$ 228
BDW2HDISCP/SB	Satin Brass	\$ 228
BDW2HDISCP/SC	Satin Chrome	\$ 228
BDW2HDISCP/TB	Tuscan Brass	\$ 228

Category 3 Finishes

All Category 3 Finishes	\$ 272
-------------------------	--------

IMMERSE

See Page 11



ABS & PVC Plumber's Half Kit with Deluxe Disc Trim (Designer Face Plate)

- Deluxe Disc Trim (Designer Face Plate) Plumber's Half Kit
- All half kits contain rigid overflow elbow, drain shoe, tee, trim kit, and test plugs
- Pipe not included in half kits

ABS

BDWUNDISCA

Category 1 Finishes

BDWUNDISCA/BRN	Brushed Nickel	\$ 152
BDWUNDISCA/CPB	Polished Chrome	\$ 126
BDWUNDISCA/ORB	Oil Rubbed Bronze	\$ 177
BDWUNDISCA/PN	Polished Nickel	\$ 152
BDWUNDISCA/ULB	Unlacquered Brass	\$ 126
BDWUNDISCA/VB	Venetian Bronze	\$ 177

Category 2 Finishes

BDWUNDISCA/PVD	Polished Brass	\$ 242
BDWUNDISCA/PVDBB	PVD Brushed Bronze	\$ 242
BDWUNDISCA/SC	Satin Chrome	\$ 242

PVC

BDWUNDISCP

Category 1 Finishes

BDWUNDISCP/BRN	Brushed Nickel	\$ 152
BDWUNDISCP/CPB	Polished Chrome	\$ 126
BDWUNDISCP/ORB	Oil Rubbed Bronze	\$ 177
BDWUNDISCP/PN	Polished Nickel	\$ 152
BDWUNDISCP/ULB	Unlacquered Brass	\$ 126
BDWUNDISCP/VB	Venetian Bronze	\$ 177

Category 2 Finishes

BDWUNDISCP/PVD	Polished Brass	\$ 242
BDWUNDISCP/PVDBB	PVD Brushed Bronze	\$ 242
BDWUNDISCP/SC	Satin Chrome	\$ 242



ABS & PVC Plumber's Half Kit with Economy Lift & Turn Trim (Two Hole Face Plate)

- Economy Lift & Turn Plumber's Half Kit with Two Hole Face Plate
- All half kits contain rigid overflow elbow, drain shoe, tee, trim kit, and test plugs
- Pipe not included in half kits

ABS BDWPLTA

Category 1 Finishes

BDWPLTA/BRN	Brushed Nickel	\$ 121
BDWPLTA/CPB	Polished Chrome	\$ 98
BDWPLTA/ORB	Oil Rubbed Bronze	\$ 131
BDWPLTA/PN	Polished Nickel	\$ 121
BDWPLTA/ULB	Unlacquered Brass	\$ 98
BDWPLTA/VB	Venetian Bronze	\$ 131

Category 2 Finishes

BDWPLTA/EB	English Bronze	\$ 165
BDWPLTA/PVD	Polished Brass	\$ 165
BDWPLTA/PVDBB	PVD Brushed Bronze	\$ 165
BDWPLTA/SB	Satin Brass	\$ 165
BDWPLTA/SC	Satin Chrome	\$ 165
BDWPLTA/TB	Tuscan Brass	\$ 165

Category 3 Finishes

All Category 3 Finishes	\$ 212
-------------------------	--------

PVC BDWPLTP

Category 1 Finishes

BDWPLTP/BRN	Brushed Nickel	\$ 121
BDWPLTP/CPB	Polished Chrome	\$ 98
BDWPLTP/ORB	Oil Rubbed Bronze	\$ 131
BDWPLTP/PN	Polished Nickel	\$ 121
BDWPLTP/ULB	Unlacquered Brass	\$ 98
BDWPLTP/VB	Venetian Bronze	\$ 131

Category 2 Finishes

BDWPLTP/EB	English Bronze	\$ 165
BDWPLTP/PVD	Polished Brass	\$ 165
BDWPLTP/PVDBB	PVD Brushed Bronze	\$ 165
BDWPLTP/SB	Satin Brass	\$ 165
BDWPLTP/SC	Satin Chrome	\$ 165
BDWPLTP/TB	Tuscan Brass	\$ 165

Category 3 Finishes

All Category 3 Finishes	\$ 212
-------------------------	--------



ABS & PVC Plumber's Half Kit with Deluxe Lift & Turn Trim (Designer Face Plate)

- Deluxe Lift & Turn with Designer Face Plate
- All half kits contain rigid overflow elbow, drain shoe, tee, trim kit, and test plugs
- Pipe not included in half kits

ABS BDWUNLTA

Category 1 Finishes

BDWUNLTA/BRN	Brushed Nickel	\$ 131
BDWUNLTA/CPB	Polished Chrome	\$ 114
BDWUNLTA/ORB	Oil Rubbed Bronze	\$ 153
BDWUNLTA/PN	Polished Nickel	\$ 131
BDWUNLTA/ULB	Unlacquered Brass	\$ 114
BDWUNLTA/VB	Venetian Bronze	\$ 153

Category 2 Finishes

BDWUNLTA/EB	English Bronze	\$ 179
BDWUNLTA/PVD	Polished Brass	\$ 179
BDWUNLTA/PVDBB	PVD Brushed Bronze	\$ 179
BDWUNLTA/SB	Satin Brass	\$ 179
BDWUNLTA/SC	Satin Chrome	\$ 179
BDWUNLTA/TB	Tuscan Brass	\$ 179

Category 3 Finishes

All Category 3 Finishes	\$ 231
-------------------------	--------

PVC BDWUNLTP

Category 1 Finishes

BDWUNLTP/BRN	Brushed Nickel	\$ 131
BDWUNLTP/CPB	Polished Chrome	\$ 114
BDWUNLTP/ORB	Oil Rubbed Bronze	\$ 153
BDWUNLTP/PN	Polished Nickel	\$ 131
BDWUNLTP/ULB	Unlacquered Brass	\$ 114
BDWUNLTP/VB	Venetian Bronze	\$ 153

Category 2 Finishes

BDWUNLTP/EB	English Bronze	\$ 179
BDWUNLTP/PVD	Polished Brass	\$ 179
BDWUNLTP/PVDBB	PVD Brushed Bronze	\$ 179
BDWUNLTP/SB	Satin Brass	\$ 179
BDWUNLTP/SC	Satin Chrome	\$ 179
BDWUNLTP/TB	Tuscan Brass	\$ 179

Category 3 Finishes

All Category 3 Finishes	\$ 231
-------------------------	--------



ABS & PVC Plumber's Half Kit with Economy Soft Toe Touch Trim (Two Hole Face Plate)

- Economy Soft Toe Touch Trim Plumber's Half Kit
- All half kits contain rigid overflow elbow, drain shoe, tee, trim kit, and test plugs
- Pipe not included in half kits

ABS

BDWPTTA

Category 1 Finishes

BDWPTTA/BRN	Brushed Nickel	\$ 112
BDWPTTA/CPB	Polished Chrome	\$ 93
BDWPTTA/ORB	Oil Rubbed Bronze	\$ 126
BDWPTTA/PN	Polished Nickel	\$ 112
BDWPTTA/ULB	Unlacquered Brass	\$ 93
BDWPTTA/VB	Venetian Bronze	\$ 126

Category 2 Finishes

BDWPTTA/EB	English Bronze	\$ 159
BDWPTTA/PVD	Polished Brass	\$ 159
BDWPTTA/SB	Satin Brass	\$ 159
BDWPTTA/SC	Satin Chrome	\$ 159
BDWPTTA/TB	Tuscan Brass	\$ 159

Category 3 Finishes

All Category 3 Finishes	\$ 205
-------------------------	--------

PVC

BDWPTTP

Category 1 Finishes

BDWPTTP/BRN	Brushed Nickel	\$ 112
BDWPTTP/CPB	Polished Chrome	\$ 93
BDWPTTP/ORB	Oil Rubbed Bronze	\$ 126
BDWPTTP/PN	Polished Nickel	\$ 112
BDWPTTP/ULB	Unlacquered Brass	\$ 93
BDWPTTP/VB	Venetian Bronze	\$ 126

Category 2 Finishes

BDWPTTP/EB	English Bronze	\$ 159
BDWPTTP/PVD	Polished Brass	\$ 159
BDWPTTP/SB	Satin Brass	\$ 159
BDWPTTP/SC	Satin Chrome	\$ 159
BDWPTTP/TB	Tuscan Brass	\$ 159

Category 3 Finishes

All Category 3 Finishes	\$ 205
-------------------------	--------



ABS & PVC Plumber's Half Kit with EZ Click™ Trim (Designer Face Plate)

- Includes EZ-Click™ trim kit with lifetime warranty on drain mechanism
- All half kits contain rigid overflow elbow, drain shoe, tee, trim kit, and test plugs
- Pipe not included in half kits

ABS

BDWUNVA

Category 1 Finishes

BDWUNVA/BRN	Brushed Nickel	\$ 153
BDWUNVA/CPB	Polished Chrome	\$ 136
BDWUNVA/ORB	Oil Rubbed Bronze	\$ 174
BDWUNVA/PN	Polished Nickel	\$ 153
BDWUNVA/ULB	Unlacquered Brass	\$ 136
BDWUNVA/VB	Venetian Bronze	\$ 174

Category 2 Finishes

BDWUNVA/EB	English Bronze	\$ 220
BDWUNVA/PVD	Polished Brass	\$ 220
BDWUNVA/PVDBB	PVD Brushed Bronze	\$ 220
BDWUNVA/SB	Satin Brass	\$ 220
BDWUNVA/SC	Satin Chrome	\$ 220
BDWUNVA/TB	Tuscan Brass	\$ 220

Category 3 Finishes

All Category 3 Finishes	\$ 286
-------------------------	--------

PVC

BDWUNVP

Category 1 Finishes

BDWUNVP/BRN	Brushed Nickel	\$ 153
BDWUNVP/CPB	Polished Chrome	\$ 136
BDWUNVP/ORB	Oil Rubbed Bronze	\$ 174
BDWUNVP/PN	Polished Nickel	\$ 153
BDWUNVP/ULB	Unlacquered Brass	\$ 136
BDWUNVP/VB	Venetian Bronze	\$ 174

Category 2 Finishes

BDWUNVP/EB	English Bronze	\$ 220
BDWUNVP/PVD	Polished Brass	\$ 220
BDWUNVP/PVDBB	PVD Brushed Bronze	\$ 220
BDWUNVP/SB	Satin Brass	\$ 220
BDWUNVP/SC	Satin Chrome	\$ 220
BDWUNVP/TB	Tuscan Brass	\$ 220

Category 3 Finishes

All Category 3 Finishes	\$ 286
-------------------------	--------



See Page 11



ABS & PVC Plumber's Half Kit with Deluxe Square Trim

- Deluxe Square Trim Plumber's Half Kit
- All half kits contain rigid overflow elbow, drain shoe, tee, trim kit, and test plugs
- Pipe not included in half kits

ABS BDWSQA

Category 1 Finishes

BDWSQA/BRN	Brushed Nickel	\$ 174
BDWSQA/CPB	Polished Chrome	\$ 158
BDWSQA/ORB	Oil Rubbed Bronze	\$ 196
BDWSQA/PN	Polished Nickel	\$ 174

Category 2 Finishes

BDWSQA/PVD	Polished Brass	\$ 241
BDWSQA/PVDBB	PVD Brushed Brinze	\$ 241
BDWSQA/SC	Satin Chrome	\$ 241

PVC BDWSQP

Category 1 Finishes

BDWSQP/BRN	Brushed Nickel	\$ 174
BDWSQP/CPB	Polished Chrome	\$ 158
BDWSQP/ORB	Oil Rubbed Bronze	\$ 196
BDWSQP/PN	Polished Nickel	\$ 174

Category 2 Finishes

BDWSQP/PVD	Polished Brass	\$ 241
BDWSQP/PVDBB	PVD Brushed Bronze	\$ 241
BDWSQP/SC	Satin Chrome	\$ 241

Drain Trim Kit with Deluxe EZ-Click™

UNVTRIM

Round style trim kit will fit most manufacturer's drain bodies. Lifetime warranty on EZ-Click™ "soft touch" drain mechanism.

- Trim Only - No Elbow, Pipe, or Drain Shoe Included
- Will fit drain bodies with: 1-1/2 - 11-1/2 NPSM thread with bushing or 1-5/8 - 16 fine thread
- Designer face plate w/ no holes

Category 1 Finishes

UNVTRIM/BRN	Brushed Nickel	\$ 125
UNVTRIM/CPB	Polished Chrome	\$ 108
UNVTRIM/ORB	Oil Rubbed Bronze	\$ 146
UNVTRIM/PN	Polished Nickel	\$ 125
UNVTRIM/ULB	Unlacquered Brass	\$ 108
UNVTRIM/VB	Venetian Bronze	\$ 146

Category 2 Finishes

UNVTRIM/EB	English Bronze	\$ 192
UNVTRIM/PVD	Polished Brass	\$ 192
UNVTRIM/PVDBB	PVD Brushed Bronze	\$ 192
UNVTRIM/SB	Satin Brass	\$ 192
UNVTRIM/SC	Satin Chrome	\$ 192
UNVTRIM/TB	Tuscan Brass	\$ 192

Category 3 Finishes

All Category 3 Finishes	\$ 258
-------------------------	--------



See Page 11





Square Style Trim Kit with Deluxe EZ-Click™

BDSQTRIM

Square style trim kit will fit most manufacturer's drain bodies. Lifetime warranty on EZ-Click™ "soft touch" drain mechanism.

- Trim Only - No Elbow, Pipe, or Drain Shoe Included
- Will fit drain bodies with: 1-1/2 - 11-1/2 NPSM thread with bushing or 1-5/8 - 16 fine thread
- Requires 4" diameter flat surface around tub drain

Category 1 Finishes

BDSQTRIM/BRN	Brushed Nickel	\$ 146
BDSQTRIM/CPB	Polished Chrome	\$ 130
BDSQTRIM/ORB	Oil Rubbed Bronze	\$ 168
BDSQTRIM/PN	Polished Nickel	\$ 146
BDSQTRIM/ULB	Unlacquered Brass	\$ 130

Category 2 Finishes

BDSQTRIM/PVD	Polished Brass	\$ 213
BDSQTRIM/PVDBB	PVD Brushed Bronze	\$ 213
BDSQTRIM/SC	Satin Chrome	\$ 213
BDSQTRIM/TB	Tuscan Brass	\$ 213



Deluxe Lift & Turn Drain Trim

UNVLT

Deluxe Lift and Turn trim kit will fit most manufacture's drain bodies: 1-1/2 - 11-1/2 NPSM thread with bushing or 1-5/8 - 16 fine thread on the drain flange.

- Trim Only - No Elbow, Pipe, or Drain Shoe Included
- Drain for lift and turn with bushing and washer
- Designer face plate w/ no holes

Category 1 Finishes

UNVLT/BRN	Brushed Nickel	\$ 103
UNVLT/CPB	Polished Chrome	\$ 86
UNVLT/ORB	Oil Rubbed Bronze	\$ 125
UNVLT/PN	Polished Nickel	\$ 103
UNVLT/ULB	Unlacquered Brass	\$ 86
UNVLT/VB	Venetian Bronze	\$ 125

Category 2 Finishes

UNVLT/EB	English Bronze	\$ 151
UNVLT/PVD	Polished Brass	\$ 151
UNVLT/PVDBB	PVD Brushed Bronze	\$ 151
UNVLT/SB	Satin Brass	\$ 151
UNVLT/SC	Satin Chrome	\$ 151
UNVLT/TB	Tuscan Brass	\$ 151

Category 3 Finishes

All Category 3 Finishes	\$ 203
-------------------------	---------------

Notes:



Economy Soft Toe Touch Round Trim Kit

MT94-2

Economy Soft Toe Touch round trim kit will fit most manufacturer's drain bodies. Trim Only - No Elbow, Pipe, or Drain Shoe Included

- Will fit drain bodies with 1-1/2 - 11-1/2 NPSM thread
- Two-Hole Face Plate

Category 1 Finishes

MT94-2/BRN	Brushed Nickel	\$ 84
MT94-2/CPB	Polished Chrome	\$ 65
MT94-2/ORB	Oil Rubbed Bronze	\$ 98
MT94-2/PN	Polished Nickel	\$ 84
MT94-2/ULB	Unlacquered Brass	\$ 65
MT94-2/VB	Venetian Bronze	\$ 98

Category 2 Finishes

MT94-2/EB	English Bronze	\$ 131
MT94-2/PVD	Polished Brass	\$ 131
MT94-2/PVDBB	PVD Brushed Bronze	\$ 131
MT94-2/SB	Satin Brass	\$ 131
MT94-2/SC	Satin Chrome	\$ 131
MT94-2/TB	Tuscan Brass	\$ 131

Category 3 Finishes

All Category 3 Finishes	\$ 155
-------------------------	---------------

Economy Lift & Turn Drain Trim

HTRLT

Economy Lift and Turn trim kit will fit most manufacture's drain bodies: 1-1/2 - 11-1/2 NPSM thread on the drain flange.

- Trim Only - No Elbow, Pipe, or Drain Shoe Included
- Drain for lift and turn with washer
- Two-hole face plate

Category 1 Finishes

HTRLT/BRN	Brushed Nickel	\$ 93
HTRLT/CPB	Polished Chrome	\$ 70
HTRLT/ORB	Oil Rubbed Bronze	\$ 103
HTRLT/PN	Polished Nickel	\$ 93
HTRLT/ULB	Unlacquered Brass	\$ 70
HTRLT/VB	Venetian Bronze	\$ 103

Category 2 Finishes

HTRLT/EB	English Bronze	\$ 137
HTRLT/PVD	Polished Brass	\$ 137
HTRLT/PVDBB	PVD Brushed Bronze	\$ 137
HTRLT/SB	Satin Brass	\$ 137
HTRLT/SC	Satin Chrome	\$ 137
HTRLT/TB	Tuscan Brass	\$ 137

Category 3 Finishes

All Category 3 Finishes	\$ 184
-------------------------	---------------

Notes:

The Following Are For Tubs with Built-In Overflows:



EZ-Click™ Bath Tub Drain with Overflow (drain tube included)

BDWOF

- EZ-Click™ bath drain with overflow for tubs with built in overflow
- 2-1/2" Long drain body
- 1-3/4" - 24 Thread
- 1-1/2" x 3" Long drain tube included
- Maximum 1" thick tub drain overflow
- 1-7/8" Drain hole required

Category 1 Finishes

BDWOF/BRN	Brushed Nickel	\$ 168
BDWOF/CPB	Polished Chrome	\$ 164
BDWOF/ORB	Oil Rubbed Bronze	\$ 178
BDWOF/PN	Polished Nickel	\$ 168
BDWOF/ULB	Unlacquered Brass	\$ 164
BDWOF/VB	Venetian Bronze	\$ 178

Category 2 Finishes

BDWOF/PVD	Polished Brass	\$ 185
-----------	----------------	---------------

Category 3 Finishes

All Category 3 Finishes	\$ 218
-------------------------	---------------



EZ-Click™ Bath Tub Drain with Overflow (drain tube not included)

BDWOF-ST

- EZ-Click™ bath drain with overflow for tubs with built in overflow
- 2-1/2" Long drain body
- 1-1/2 - 11-1/2 NPSM thread
- Female thread for 1-1/2" brass tube (not included)
- Maximum 1" thick tub drain overflow
- 2" Drain hole required

Category 1 Finishes

BDWOF-ST/BRN	Brushed Nickel	\$ 168
BDWOF-ST/CPB	Polished Chrome	\$ 164
BDWOF-ST/ORB	Oil Rubbed Bronze	\$ 178
BDWOF-ST/PN	Polished Nickel	\$ 168
BDWOF-ST/ULB	Unlacquered Brass	\$ 164
BDWOF-ST/VB	Venetian Bronze	\$ 178

Category 2 Finishes

BDWOF-ST/PVD	Polished Brass	\$ 185
--------------	----------------	---------------

Category 3 Finishes

All Category 3 Finishes	\$ 218
-------------------------	---------------

Finger Touch Bath Tub Drain with Overflow

BDWOF-DISC

- Finger Touch bath drain with overflow for tubs with built in overflow
- 2-1/2" Long drain body
- 1-1/2 - 11-1/2 NPSM thread
- Female thread for 1-1/2" brass tube (not included)
- Maximum 1" thick tub drain overflow
- 2" Drain hole required

Category 1 Finishes

BDWOF-DISC/BRN	Brushed Nickel	\$ 168
BDWOF-DISC/CPB	Polished Chrome	\$ 164
BDWOF-DISC/ORB	Oil Rubbed Bronze	\$ 178
BDWOF-DISC/PN	Polished Nickel	\$ 168
BDWOF-DISC/ULB	Unlacquered Brass	\$ 164
BDWOF-DISC/VB	Venetian Bronze	\$ 178

Category 2 Finishes

BDWOF-DISC/PVD	Polished Brass	\$ 185
----------------	----------------	---------------

Category 3 Finishes

All Category 3 Finishes	\$ 218
-------------------------	---------------



Decorative Lavatory Drains

Section Contents

Decorative Drains for Vessel, Glass, & Lavatory Sinks **43 - 52**

Lavatory Drain Parts **53 - 54**

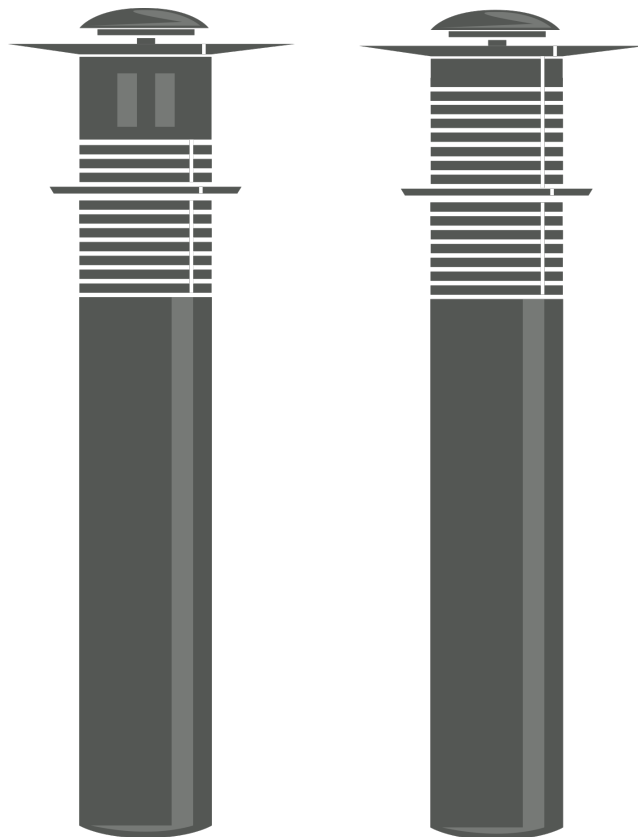



20 Hole Brass Lavatory Grid Drain - 6" Tailpiece with Overflow

MT730-2

A decorative, fully plated, 20-hole brass lavatory grid drain for sinks and vessels with overflow.

- Patented "Fast Flow Angle Top"
- No clogging or puddling of water
- Eliminates water spots
- Tailpiece measures 6" Long x 1-1/4" O.D.
- Drain Opening 1-1/2" diameter
- 2-1/2" Threaded Drain Body
- Comes With Overflow
- IAPMO (UPC) Approved

Category 1 Finishes

MT730-2/BRN	Brushed Nickel	\$ 76
MT730-2/CPB	Polished Chrome	\$ 57
MT730-2/ORB	Oil Rubbed Bronze	\$ 130
MT730-2/PN	Polished Nickel	\$ 76
MT730-2/ULB	Unlacquered Brass	\$ 57
MT730-2/VB	Venetian Bronze	\$ 130

Available in these Finishes Only



20 Hole Brass Lavatory Grid Drain - 6" Tailpiece without Overflow

MT740-2

A decorative, fully plated, 20-hole brass lavatory grid drain for sinks and vessels without overflow.

- Patented "Fast Flow Angle Top"
- No clogging or puddling of water
- Eliminates water spots
- Tailpiece measures 6" Long x 1-1/4" O.D.
- Drain Opening 1-1/2" diameter
- 2-1/2" Threaded Drain Body
- Comes Without Overflow
- IAPMO (UPC) Approved

Category 1 Finishes

MT740-2/BRN	Brushed Nickel	\$ 76
MT740-2/CPB	Polished Chrome	\$ 57
MT740-2/ORB	Oil Rubbed Bronze	\$ 130
MT740-2/PN	Polished Nickel	\$ 76
MT740-2/ULB	Unlacquered Brass	\$ 57
MT740-2/VB	Venetian Bronze	\$ 130

Available in these Finishes Only



20 Hole Brass Lavatory Grid Drain - 8" Tailpiece with Overflow

MT734

A decorative, fully plated, 20-hole brass lavatory grid drain for sinks and vessels with overflow.

- Patented "Fast Flow Angle Top"
- No clogging or puddling of water
- Eliminates water spots
- Tailpiece measures 8" Long x 1-1/4" O.D.
- Drain Opening 1-1/2" diameter
- 2-1/2" Threaded Drain Body
- Comes With Overflow
- IAPMO (UPC) Approved

Category 1 Finishes

MT734/BRN	Brushed Nickel	\$ 125
MT734/CPB	Polished Chrome	\$ 89
MT734/ORB	Oil Rubbed Bronze	\$ 151
MT734/PN	Polished Nickel	\$ 125
MT734/ULB	Unlacquered Brass	\$ 89
MT734/VB	Venetian Bronze	\$ 151

Category 2 Finishes

MT734/EB	English Bronze	\$ 192
MT734/PVD	Polished Brass	\$ 192
MT734/PVDBB	PVD Brushed Bronze	\$ 192
MT734/SC	Satin Chrome	\$ 192
MT734/TB	Tuscan Brass	\$ 192

Category 3 Finishes

All Category 3 Finishes	\$ 258
-------------------------	---------------



20 Hole Brass Lavatory Grid Drain - 8" Tailpiece without Overflow

MT735

A decorative, fully plated, 20-hole brass lavatory grid drain for sinks and vessels without overflow.

- Patented "Fast Flow Angle Top"
- No clogging or puddling of water
- Eliminates water spots
- Tailpiece measures 8" Long x 1-1/4" O.D.
- Drain Opening 1-1/2" diameter
- 4" Threaded Drain Body
- Comes without Overflow
- IAPMO (UPC) Approved

Category 1 Finishes

MT735/BRN	Brushed Nickel	\$ 125
MT735/CPB	Polished Chrome	\$ 89
MT735/ORB	Oil Rubbed Bronze	\$ 151
MT735/PN	Polished Nickel	\$ 125
MT735/ULB	Unlacquered Brass	\$ 89
MT735/VB	Venetian Bronze	\$ 151

Category 2 Finishes

MT735/EB	English Bronze	\$ 192
MT735/PVD	Polished Brass	\$ 192
MT735/PVDBB	PVD Brushed Bronze	\$ 192
MT735/SC	Satin Chrome	\$ 192
MT735/TB	Tuscan Brass	\$ 192

Category 3 Finishes

All Category 3 Finishes	\$ 258
-------------------------	---------------



Tear Drop Pattern Lavatory Grid Drain - with Overflow

MT749-3

A teardrop pattern lavatory drain for sinks and vessels with overflow. Fully plated brass drain body and tailpiece.

- Tailpiece measures 8" Long x 1-1/4" O.D.
- Drain Opening 1-1/2" diameter
- 4" Threaded Drain Body
- Comes With Overflow

Category 1 Finishes

MT749-3/BRN	Brushed Nickel	\$ 132
MT749-3/CPB	Polished Chrome	\$ 119
MT749-3/ORB	Oil Rubbed Bronze	\$ 143
MT749-3/PN	Polished Nickel	\$ 132
MT749-3/ULB	Unlacquered Brass	\$ 119
MT749-3/VB	Venetian Bronze	\$ 143

Category 2 Finishes

MT749-3/EB	English Bronze	\$ 180
MT749-3/PVD	Polished Brass	\$ 180
MT749-3/PVDBB	PVD Brushed Bronze	\$ 180
MT749-3/SC	Satin Chrome	\$ 180
MT749-3/TB	Tuscan Brass	\$ 180

Category 3 Finishes

Al Category 3 Finishes	\$ 244
------------------------	---------------



Tear Drop Pattern Lavatory Grid Drain - without Overflow

MT749

A teardrop pattern lavatory drain for sinks and vessels without overflow. Fully plated brass drain body and tailpiece.

- Tailpiece measures 8" Long x 1-1/4" O.D.
- Drain Opening 1-1/2" diameter
- 4" Threaded Drain Body
- Comes Without Overflow

Category 1 Finishes

MT749/BRN	Brushed Nickel	\$ 132
MT749/CPB	Polished Chrome	\$ 119
MT749/ORB	Oil Rubbed Bronze	\$ 143
MT749/PN	Polished Nickel	\$ 132
MT749/ULB	Unlacquered Brass	\$ 119
MT749/VB	Venetian Bronze	\$ 143

Category 2 Finishes

MT749/EB	English Bronze	\$ 180
MT749/PVD	Polished Brass	\$ 180
MT749/PVDBB	PVD Brushed Bronze	\$ 180
MT749/SC	Satin Chrome	\$ 180
MT749/TB	Tuscan Brass	\$ 180

Category 3 Finishes

Al Category 3 Finishes	\$ 244
------------------------	---------------



EZ-CLICK™ Soft Touch Round Lavatory Drain - with Overflow

MT741

A soft touch lavatory drain for sinks and vessels with overflow. Fully plated brass drain body and tailpiece. Features EZ-Click™ round pop-up drain mechanism.

- Tailpiece measures 8" Long x 1-1/4" O.D.
- Drain Opening 1-1/2" diameter
- 2-1/2" Drain Body
- Comes With Overflow

Category 1 Finishes

MT741/BRN	Brushed Nickel	\$ 143
MT741/CPB	Polished Chrome	\$ 119
MT741/ORB	Oil Rubbed Bronze	\$ 157
MT741/PN	Polished Nickel	\$ 143
MT741/ULB	Unlacquered Brass	\$ 119
MT741/VB	Venetian Bronze	\$ 157

Category 2 Finishes

MT741/EB	English Bronze	\$ 192
MT741/PVD	Polished Brass	\$ 192
MT741/PVDBB	PVD Brushed Bronze	\$ 192
MT741/SC	Satin Chrome	\$ 192
MT741/TB	Tuscan Brass	\$ 192

Category 3 Finishes

All Category 3 Finishes	\$ 258
-------------------------	---------------



EZ-CLICK™ Soft Touch Round Lavatory Drain - without Overflow

MT742

A soft touch lavatory drain for sinks and vessels without overflow. Fully plated brass drain body and tailpiece. Features EZ-Click™ round pop-up drain mechanism.

- Tailpiece measures 8" Long x 1-1/4" O.D.
- Drain Opening 1-1/2" diameter
- 4" Drain Body
- Comes Without Overflow

Category 1 Finishes

MT742/BRN	Brushed Nickel	\$ 143
MT742/CPB	Polished Chrome	\$ 119
MT742/ORB	Oil Rubbed Bronze	\$ 157
MT742/PN	Polished Nickel	\$ 143
MT742/ULB	Unlacquered Brass	\$ 119
MT742/VB	Venetian Bronze	\$ 157

Category 2 Finishes

MT742/EB	English Bronze	\$ 192
MT742/PVD	Polished Brass	\$ 192
MT742/PVDBB	PVD Brushed Bronze	\$ 192
MT742/SC	Satin Chrome	\$ 192
MT742/TB	Tuscan Brass	\$ 192

Category 3 Finishes

All Category 3 Finishes	\$ 258
-------------------------	---------------



Lift & Turn Lavatory Grid Drain - with Overflow

MT750

Our all-brass lift and turn lavatory drain is designed for sinks and vessels with overflow. Not for use with thin metal sinks. Completely plated for exposed applications. A classic look for that classic touch!

- Tailpiece measures 8" Long x 1-1/4" O.D.
- Drain Opening 1-1/2" diameter
- 2-1/2" Threaded Drain Body
- Comes With Overflow

Category 1 Finishes

MT750/BRN	Brushed Nickel	\$ 119
MT750/CPB	Polished Chrome	\$ 95
MT750/ORB	Oil Rubbed Bronze	\$ 137
MT750/PN	Polished Nickel	\$ 119
MT750/ULB	Unlacquered Brass	\$ 95
MT750/VB	Venetian Bronze	\$ 137

Category 2 Finishes

MT750/EB	English Bronze	\$ 159
MT750/PVD	Polished Brass	\$ 159
MT750/PVDBB	PVD Brushed Bronze	\$ 159
MT750/SB	Satin Brass	\$ 159
MT750/SC	Satin Chrome	\$ 159
MT750/TB	Tuscan Brass	\$ 159

Category 3 Finishes

All Category 3 Finishes	\$ 215
-------------------------	---------------



Lift & Turn Lavatory Grid Drain - without Overflow

MT760

Our all-brass lift and turn lavatory drain is designed for sinks and vessels without overflow. Not for use with thin metal sinks. Completely plated for exposed applications. A classic look for that classic touch!

- Tailpiece measures 8" Long x 1-1/4" O.D.
- Drain Opening 1-1/2" diameter
- 4" Threaded Drain Body
- Comes Without Overflow

Category 1 Finishes

MT760/BRN	Brushed Nickel	\$ 119
MT760/CPB	Polished Chrome	\$ 95
MT760/ORB	Oil Rubbed Bronze	\$ 137
MT760/PN	Polished Nickel	\$ 119
MT760/ULB	Unlacquered Brass	\$ 95
MT760/VB	Venetian Bronze	\$ 137

Category 2 Finishes

MT760/EB	English Bronze	\$ 159
MT760/PVD	Polished Brass	\$ 159
MT760/PVDBB	PVD Brushed Bronze	\$ 159
MT760/SB	Satin Brass	\$ 159
MT760/SC	Satin Chrome	\$ 159
MT760/TB	Tuscan Brass	\$ 159

Category 3 Finishes

All Category 3 Finishes	\$ 215
-------------------------	---------------



Dome Style Round Lavatory Drain - with Overflow & Stationary Dome

MT744-3

Dome style lavatory drain for sinks and vessels with overflow. Fully plated brass drain body and tailpiece. Features a stationary round dome.

- Tailpiece measures 8" Long x 1-1/4" O.D.
- Drain Opening 1-1/2" diameter
- 4" Drain Body
- Max Sink 2-1/4" Thick
- With Overflow
- Does Not Seal Water

Category 1 Finishes

MT744-3/BRN	Brushed Nickel	\$ 178
MT744-3/CPB	Polished Chrome	\$ 125
MT744-3/ORB	Oil Rubbed Bronze	\$ 228
MT744-3/PN	Polished Nickel	\$ 178
MT744-3/ULB	Unlacquered Brass	\$ 125
MT744-3/VB	Venetian Bronze	\$ 228

Category 2 Finishes

MT744-3/EB	English Bronze	\$ 262
MT744-3/PVD	Polished Brass	\$ 262
MT744-3/PVDBB	PVD Brushed Bronze	\$ 262
MT744-3/SB	Satin Brass	\$ 262
MT744-3/SC	Satin Chrome	\$ 262
MT744-3/TB	Tuscan Brass	\$ 262

Category 3 Finishes

All Category 3 Finishes	\$ 355
-------------------------	--------



Dome Style Round Lavatory Drain - without Overflow & Stationary Dome

MT744-2

Dome style lavatory drain for sinks and vessels without overflow. Fully plated brass drain body and tailpiece. Features a stationary round dome.

- Tailpiece measures 8" Long x 1-1/4" O.D.
- Drain Opening 1-1/2" diameter
- 4" Drain Body
- Max Sink 2-1/4" Thick
- Without Overflow
- Does Not Seal Water

Category 1 Finishes

MT744-2/BRN	Brushed Nickel	\$ 197
MT744-2/CPB	Polished Chrome	\$ 161
MT744-2/ORB	Oil Rubbed Bronze	\$ 268
MT744-2/PN	Polished Nickel	\$ 197
MT744-2/ULB	Unlacquered Brass	\$ 161
MT744-2/VB	Venetian Bronze	\$ 268

Category 2 Finishes

MT744-2/EB	English Bronze	\$ 312
MT744-2/PVD	Polished Brass	\$ 312
MT744-2/PVDBB	PVD Brushed Bronze	\$ 312
MT744-2/SB	Satin Brass	\$ 312
MT744-2/SC	Satin Chrome	\$ 312
MT744-2/TB	Tuscan Brass	\$ 312

Category 3 Finishes

All Category 3 Finishes	\$ 424
-------------------------	--------

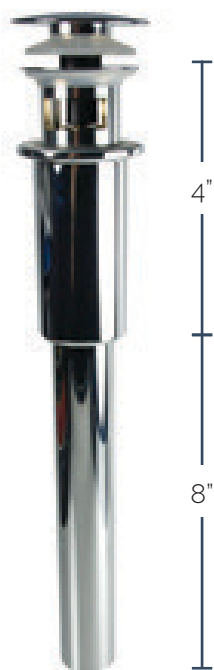

Dome Style Round Lavatory Drain - with Overflow & EZ-CLICK™ Soft Touch Dome

MT745-3

Dome style, soft touch lavatory drain for sinks and vessels with overflow. Fully plated brass drain body and tailpiece. Features EZ-Click™ round dome pop-up drain mechanism.

- Tailpiece measures 8" Long x 1-1/4" O.D.
- Drain Opening 1-1/2" diameter
- 4" Drain Body
- Max Sink 2-1/4" Thick
- With Overflow
- Seals Water

Category 1 Finishes

MT745-3/BRN	Brushed Nickel	\$ 178
MT745-3/CPB	Polished Chrome	\$ 125
MT745-3/ORB	Oil Rubbed Bronze	\$ 228
MT745-3/PN	Polished Nickel	\$ 178
MT745-3/ULB	Unlacquered Brass	\$ 125
MT745-3/VB	Venetian Bronze	\$ 228

Category 2 Finishes

MT745-3/EB	English Bronze	\$ 262
MT745-3/PVD	Polished Brass	\$ 262
MT745-3/PVDBB	PVD Brushed Bronze	\$ 262
MT745-3/SB	Satin Brass	\$ 262
MT745-3/SC	Satin Chrome	\$ 262
MT745-3/TB	Tuscan Brass	\$ 262

Category 3 Finishes

All Category 3 Finishes	\$ 355
-------------------------	--------

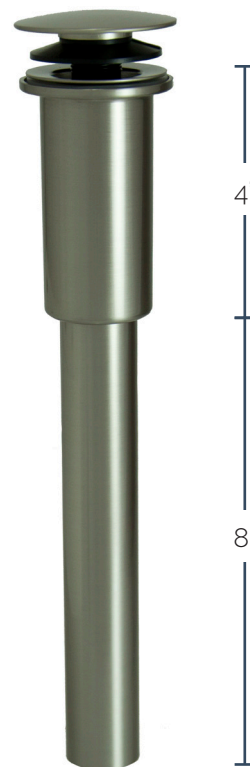

Dome Style Round Lavatory Drain - without Overflow & EZ-CLICK™ Soft Touch Dome

MT745-2

Dome style, soft touch lavatory drain for sinks and vessels without overflow. Fully plated brass drain body and tailpiece. Features EZ-Click™ round dome pop-up drain mechanism.

- Tailpiece measures 8" Long x 1-1/4" O.D.
- Drain Opening 1-1/2" diameter
- 4" Drain Body
- Max Sink 2-1/4" Thick
- Without Overflow
- Seals Water

Category 1 Finishes

MT745-2/BRN	Brushed Nickel	\$ 197
MT745-2/CPB	Polished Chrome	\$ 161
MT745-2/ORB	Oil Rubbed Bronze	\$ 268
MT745-2/PN	Polished Nickel	\$ 197
MT745-2/ULB	Unlacquered Brass	\$ 161
MT745-2/VB	Venetian Bronze	\$ 268

Category 2 Finishes

MT745-2/EB	English Bronze	\$ 312
MT745-2/PVD	Polished Brass	\$ 312
MT745-2/PVDBB	PVD Brushed Bronze	\$ 312
MT745-2/SB	Satin Brass	\$ 312
MT745-2/SC	Satin Chrome	\$ 312
MT745-2/TB	Tuscan Brass	\$ 312

Category 3 Finishes

All Category 3 Finishes	\$ 424
-------------------------	--------



Square Style Lavatory Drain - without Overflow & EZ-CLICK™ Soft Touch Dome

MT780

Square style lavatory drain for sinks and vessels without overflow. Fully plated brass drain body and tailpiece. Features EZ-Click™ round dome pop-up drain mechanism.

- Tailpiece measures 8" Long x 1-1/4" O.D.
- Drain Opening 1-1/2" diameter
- 4" Drain Body
- Without Overflow
- Seals Water
- 2-1/2" square drain top requires 3-3/8" flat bottom in sink

Category 1 Finishes

MT780/BRN	Brushed Nickel	\$ 156
MT780/CPB	Polished Chrome	\$ 132
MT780/ORB	Oil Rubbed Bronze	\$ 179
MT780/PN	Polished Nickel	\$ 156
MT780/ULB	Unlacquered Brass	\$ 132

Category 2 Finishes

MT780/PVD	Polished Brass	\$ 185
MT780/PVDBB	PVD Brushed Bronze	\$ 185

Category 3 Finishes

All Category 3 Finishes	\$ 218
-------------------------	---------------



Square Style Lavatory Drain - without Overflow & Stationary Dome

MT770

Square style lavatory drain for sinks and vessels without overflow. Fully plated brass drain body and tailpiece. Features a stationary square dome.

- Tailpiece measures 8" Long x 1-1/4" O.D.
- Drain Opening 1-1/2" diameter
- 4" Threaded Drain Body
- Without Overflow
- Does Not Seal Water
- 2-1/2" square drain top requires 3-3/8" flat bottom in sink

Category 1 Finishes

MT770/BRN	Brushed Nickel	\$ 156
MT770/CPB	Polished Chrome	\$ 132
MT770/ORB	Oil Rubbed Bronze	\$ 179
MT770/PN	Polished Nickel	\$ 156
MT770/ULB	Unlacquered Brass	\$ 132

Category 2 Finishes

MT770/PVD	Polished Brass	\$ 185
MT770/PVDBB	PVD Brushed Bronze	\$ 185

Category 3 Finishes

All Category 3 Finishes	\$ 218
-------------------------	---------------



Flat Dome Style Round Lavatory Drain - without Overflow & EZ-CLICK™ Soft Touch Dome

MT790

Flat Dome style, soft touch lavatory drain for sinks and vessels without overflow. Fully plated brass drain body and tailpiece. Features EZ-Click™ round dome pop-up drain mechanism.

- Tailpiece measures 6-1/4" Long x 1-1/4" O.D.
- Tailpiece is not removeable
- Drain Opening 1-1/2" diameter
- 1-5/8" Drain Body
- Without Overflow
- Seals Water
- Max sink depth is 2-3/8" thick

Category 1 Finishes

MT790/BRN	Brushed Nickel	\$ 262
MT790/CPB	Polished Chrome	\$ 191
MT790/ORB	Oil Rubbed Bronze	\$ 293
MT790/PN	Polished Nickel	\$ 262
MT790/ULB	Unlacquered Brass	\$ 191

Lavatory Pop-Up Drain Assembly with Pop-Up Rod

MT738-3

Lavatory pop-up drain assembly comes with pop-up rod for sinks with overflow. Completely plated brass body and tailpiece.

- Tailpiece measures 8" Long x 1-1/4" O.D.
- Drain Opening 1-1/2" diameter
- Total Length of 12"
- Comes With Overflow

Category 1 Finishes

MT738-3/BRN	Brushed Nickel	\$ 173
MT738-3/CPB	Polished Chrome	\$ 132
MT738-3/ORB	Oil Rubbed Bronze	\$ 238
MT738-3/PN	Polished Nickel	\$ 173
MT738-3/ULB	Unlacquered Brass	\$ 132
MT738-3/VB	Venetian Bronze	\$ 238

Category 2 Finishes

MT738-3/PVD	Polished Brass	\$ 306
MT738-3/PVDBB	PVD Brushed Bronze	\$ 306
MT738-3/SC	Satin Chrome	\$ 306
MT738-3/TB	Tuscan Brass	\$ 306

Category 3 Finishes

All Category 3 Finishes	\$ 414
-------------------------	---------------



Finger Touch with Overflow

MT743-3

A finger touch lavatory drain for sinks and vessels with overflow. Fully plated brass drain body and tailpiece. Features round flip drain that opens and closes.

- Tailpiece measures 8" Long x 1-1/4" O.D.
- Drain Opening 1-1/2" diameter
- 4" Threaded Drain Body
- Comes With Overflow

Category 1 Finishes

MT743-3/BRN	Brushed Nickel	\$ 132
MT743-3/CPB	Polished Chrome	\$ 125
MT743-3/ORB	Oil Rubbed Bronze	\$ 157
MT743-3/PN	Polished Nickel	\$ 132
MT743-3/ULB	Unlacquered Brass	\$ 125
MT743-3/VB	Venetian Bronze	\$ 157

Category 2 Finishes

MT743-3/PVD	Polished Brass	\$ 180
-------------	----------------	---------------

Category 3 Finishes

All Category 3 Finishes		\$ 212
-------------------------	--	---------------



Finger Touch without Overflow

MT743

A finger touch lavatory drain for sinks and vessels without overflow. Fully plated brass drain body and tailpiece. Features round flip drain that opens and closes.

- Tailpiece measures 8" Long x 1-1/4" O.D.
- Drain Opening 1-1/2" diameter
- 4" Threaded Drain Body
- Comes Without Overflow

Category 1 Finishes

MT743/BRN	Brushed Nickel	\$ 132
MT743/CPB	Polished Chrome	\$ 125
MT743/ORB	Oil Rubbed Bronze	\$ 157
MT743/PN	Polished Nickel	\$ 132
MT743/ULB	Unlacquered Brass	\$ 125
MT743/VB	Venetian Bronze	\$ 157

Category 2 Finishes

MT743/PVD	Polished Brass	\$ 180
-----------	----------------	---------------

Category 3 Finishes

All Category 3 Finishes		\$ 212
-------------------------	--	---------------

8" Lavatory Drain Tailpiece - Threaded on Both Ends

MT327TP

A 1-1/4" x 8" tailpiece threaded on both ends. Replacement for shorter tailpieces on most manufacturer's lavatory drains with a threaded tailpiece. May be cut to appropriate size.

- 17 Gauge Tailpiece
- 1-1/4" - 27 Threads on both ends

Category 1 Finishes

MT327TP/BRN	Brushed Nickel	\$ 81
MT327TP/CPB	Polished Chrome	\$ 58
MT327TP/ORB	Oil Rubbed Bronze	\$ 89
MT327TP/PN	Polished Nickel	\$ 81
MT327TP/ULB	Unlacquered Brass	\$ 58
MT327TP/VB	Venetian Bronze	\$ 89

Category 2 Finishes

MT327TP/PVD	Polished Brass	\$ 94
MT327TP/PVDBB	PVD Brushed Bronze	\$ 94
MT327TP/SB	Satin Brass	\$ 94
MT327TP/SC	Satin Chrome	\$ 94
MT327TP/TB	Tuscan Brass	\$ 94

Category 3 Finishes

All Category 3 Finishes	\$ 127
-------------------------	--------

1" Tall Spacer Disk for Countertop Installation



MT747

Spacer disk for use with vessels for countertop installation. Use with the following lavatory drains models: MT735, MT740-2, MT742, MT743, MT749

- 2-1/4" O.D. X 1" High
- Threads onto drain body

Category 1 Finishes

MT747/BRN	Brushed Nickel	\$ 114
MT747/CPB	Polished Chrome	\$ 112
MT747/ORB	Oil Rubbed Bronze	\$ 119
MT747/PN	Polished Nickel	\$ 114
MT747/ULB	Unlacquered Brass	\$ 112
MT747/VB	Venetian Bronze	\$ 119

Category 2 Finishes

MT747/EB	English Bronze	\$ 121
MT747/PVD	Polished Brass	\$ 121
MT747/PVDBB	PVD Brushed Bronze	\$ 121
MT747/SC	Satin Chrome	\$ 121
MT747/TB	Tuscan Brass	\$ 121

Category 3 Finishes

All Category 3 Finishes	\$ 168
-------------------------	--------



12" Lavatory Drain Tailpiece - Threaded on Both Ends

MT326TP

A 1-1/4" x 12" tailpiece threaded on both ends. Replacement for shorter tailpieces on most manufacturer's lavatory drains with a threaded tailpiece. May be cut to appropriate size.

- 17 Gauge Tailpiece
- 1-1/4" - 27 Threads on both ends

Category 1 Finishes

MT326TP/BRN	Brushed Nickel	\$ 84
MT326TP/CPB	Polished Chrome	\$ 61
MT326TP/ORB	Oil Rubbed Bronze	\$ 92
MT326TP/PN	Polished Nickel	\$ 84
MT326TP/ULB	Unlacquered Brass	\$ 61
MT326TP/VB	Venetian Bronze	\$ 92

Category 2 Finishes

MT326TP/PVD	Polished Brass	\$ 97
MT326TP/PVDBB	PVD Brushed Bronze	\$ 97
MT326TP/SC	Satin Chrome	\$ 97
MT326TP/TB	Tuscan Brass	\$ 97

Category 3 Finishes

All Category 3 Finishes	\$ 131
-------------------------	--------



Solid Brass Spacer with Washer for Glass Sinks

MTDISC

Spacer disk for use with vessels for countertop installation.

- 2-3/4" O.D. X 1-3/4" I.D. X 5/8" High
- 1-3/4" hole required in glass sink

Category 1 Finishes

MTDISC/BRN	Brushed Nickel	\$ 114
MTDISC/CPB	Polished Chrome	\$ 112
MTDISC/ORB	Oil Rubbed Bronze	\$ 119
MTDISC/ULB	Unlacquered Brass	\$ 112



Slip Joint Tailpiece Extension Tube for Lavatory Drains

MT328SJ
A 1-1/4" x 8", 17 gauge Slip Joint Tailpiece Extension Tube for standard P-Traps

- Use with any of the following Mountain lavatory drains:
- MT730-2, MT734, MT735, MT739, MT743, MT749, MT770, and MT780
 - Also compatible with most other manufacturer's lavatory drains

Category 1 Finishes		
MT328SJ/BRN	Brushed Nickel	\$ 66
MT328SJ/CPB	Polished Chrome	\$ 53
MT328SJ/ORB	Oil Rubbed Bronze	\$ 84
MT328SJ/PN	Polished Nickel	\$ 66
MT328SJ/ULB	Unlacquered Brass	\$ 53
MT328SJ/VB	Venetian Bronze	\$ 84
Category 2 Finishes		
MT328SJ/EB	English Bronze	\$ 98
MT328SJ/PVD	Polished Brass	\$ 98
MT328SJ/PVDBB	PVD Brushed Bronze	\$ 98
MT328SJ/SB	Satin Brass	\$ 98
MT328SJ/SC	Satin Chrome	\$ 98
MT328SJ/TB	Tuscan Brass	\$ 98
Category 3 Finishes		
All Category 3 Finishes		\$ 133



European Slip Joint Tailpiece Extension Tube for Lavatory Drains

MT329ESJ
Our European Slip Joint Tailpiece Extension Tube for Lavatory Drains is designed to adapt euro-style lavatory drains to connect to 1-1/4" P-Traps

- Comes with 1-1/4" BSP thread
- Tailpiece measures 5-7/8"

Category 1 Finishes		
MT329ESJ/BRN	Brushed Nickel	\$ 63
MT329ESJ/CPB	Polished Chrome	\$ 53
MT329ESJ/ORB	Oil Rubbed Bronze	\$ 70
MT329ESJ/PN	Polished Nickel	\$ 63
MT329ESJ/ULB	Unlacquered Brass	\$ 53
Category 2 Finishes		
MT329ESJ/PVD	Polished Brass	\$ 83
Category 3 Finishes		
All Category 3 Finishes		\$ 112

Notes:

Decorative Lavatory Traps

Section Contents

Bottle Traps **57 - 58**

P-Traps **59 - 61**

Lavatory Trap Parts **61 - 62**

Lavatory Space Saving Trap **63**

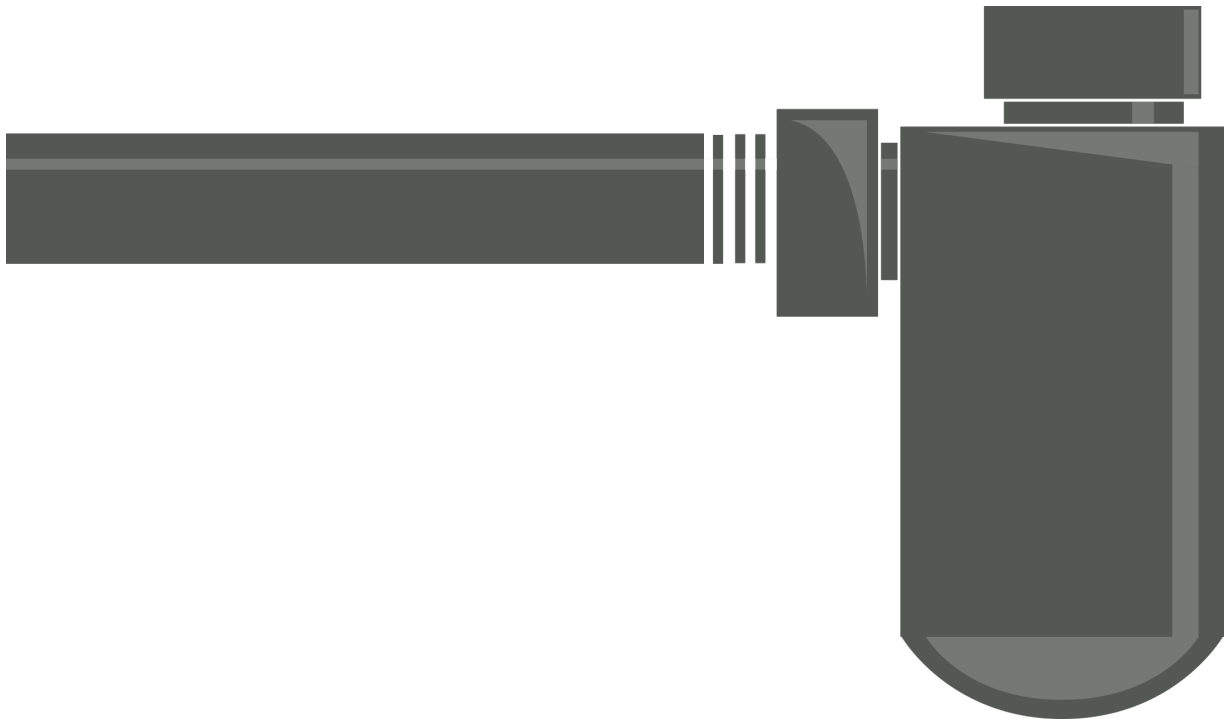

Bottle Traps



Deluxe Decorative Bottle Trap

MT1000

Our traditional style decorative lavatory bottle trap for exposed applications.

- Patented design with a heavy cast brass body
- Fully plated drain with 17 gauge tube
- 1-1/4" x 1-1/4" trap with 9" drain tube
- Includes flange and reducer seal to attach 1-1/4" drain tube to 1-1/2" wall drain
- IAPMO (UPC) Approved

Category 1 Finishes

MT1000/BRN	Brushed Nickel	\$ 220
MT1000/CPB	Polished Chrome	\$ 186
MT1000/ORB	Oil Rubbed Bronze	\$ 323
MT1000/PN	Polished Nickel	\$ 220
MT1000/ULB	Unlacquered Brass	\$ 186
MT1000/VB	Venetian Bronze	\$ 323

Category 2 Finishes

MT1000/EB	English Bronze	\$ 361
MT1000/PVD	Polished Brass	\$ 361
MT1000/PVDBB	PVD Brushed Bronze	\$ 361
MT1000/SC	Satin Chrome	\$ 361
MT1000/TB	Tuscan Brass	\$ 361

Category 3 Finishes

All Category 3 Finishes		\$ 489
-------------------------	--	--------



Square Style Decorative Bottle Trap

MT3000

Our square style decorative lavatory bottle trap for exposed applications.

- Fully plated drain with 17 gauge tube
- 1-1/4" x 1-1/4" trap with 9" drain tube
- Includes flange and reducer seal to attach 1-1/4" drain tube to 1-1/2" wall drain
- IAPMO (UPC) Approved
- This the first square bottle trap to be approved in the USA

Category 1 Finishes

MT3000/BRN	Brushed Nickel	\$ 357
MT3000/CPB	Polished Chrome	\$ 301
MT3000/ORB	Oil Rubbed Bronze	\$ 389
MT3000/PN	Polished Nickel	\$ 357
MT3000/ULB	Unlacquered Brass	\$ 301

Category 2 Finishes

MT3000/PVD	Polished Brass	\$ 425
MT3000/PVDBB	PVD Brushed Bronze	\$ 425
MT3000/SC	Satin Chrome	\$ 425

Category 3 Finishes

All Category 3 Finishes		\$ 576
-------------------------	--	--------

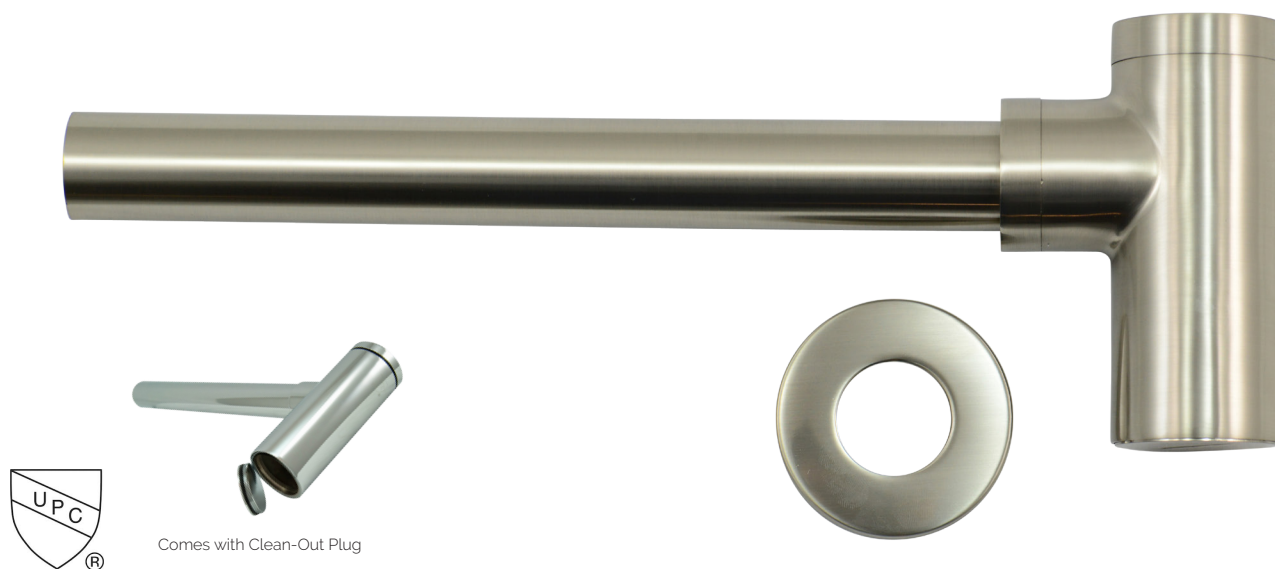

Round Style Decorative Bottle Trap with Clean-Out Plug

MT2000-2

Our round style decorative lavatory bottle trap for exposed applications.

- Fully plated drain with 17 gauge tube
- 1-1/4" x 1-1/4" trap with 11" drain tube
- Includes flange and reducer seal to attach 1-1/4" drain tube to 1-1/2" wall drain
- Drain body is 4-3/4" tall
- Patented feature eliminates long drain tubes from closing water seal

Category 1 Finishes

MT2000-2/BRN	Brushed Nickel	\$ 298
MT2000-2/CPB	Polished Chrome	\$ 249
MT2000-2/ORB	Oil Rubbed Bronze	\$ 357
MT2000-2/PN	Polished Nickel	\$ 298
MT2000-2/ULB	Unlacquered Brass	\$ 249

Category 2 Finishes

MT2000-2/PVD	Polished Brass	\$ 382
MT2000-2/PVDBB	PVD Brushed Bronze	\$ 382
MT2000-2/SC	Satin Chrome	\$ 382

Category 3 Finishes

All Category 3 Finishes		\$ 514
-------------------------	--	--------

Notes:

For Complete Lavatory Supply Kits with Bottle Trap See Pages 97 - 101

P-Traps



1-1/4" P-Trap - Traditional Style w/ High Box Flange

MT3140

A traditionally styled 1-1/4" x 1-1/4" Lavatory P-Trap.

- 17 gauge brass
- Includes High Box flange

Consists of:

- 1 - MT301X 1-1/4" x 1-1/4" P-Trap
- 1 - MT314X 3" Diameter x 1-1/2" High Box flange

Category 1 Finishes

MT3140/BRN	Brushed Nickel	\$ 150
MT3140/CPB	Polished Chrome	\$ 114
MT3140/ORB	Oil Rubbed Bronze	\$ 194
MT3140/PN	Polished Nickel	\$ 150
MT3140/ULB	Unlacquered Brass	\$ 114
MT3140/VB	Venetian Bronze	\$ 194

Category 2 Finishes

MT3140/EB	English Bronze	\$ 219
MT3140/PVD	Polished Brass	\$ 219
MT3140/PVDBB	PVD Brushed Bronze	\$ 219
MT3140/SB	Satin Brass	\$ 219
MT3140/SC	Satin Chrome	\$ 219
MT3140/TB	Tuscan Brass	\$ 219

Category 3 Finishes

All Category 3 Finishes	\$ 297
-------------------------	--------

1-1/2" P-Trap - Traditional Style w/ High Box Flange

MT3130

A traditionally styled 1-1/2" x 1-1/2" Lavatory P-Trap.

- 17 gauge brass
- Includes High Box flange

Consists of:

- 1 - MT302X 1-1/2" x 1-1/2" P-Trap
- 1 - MT313X 3" Diameter x 1-1/2" High Box flange
- Includes reducing washer to fit 1-1/4" tailpiece

Category 1 Finishes

MT3130/BRN	Brushed Nickel	\$ 150
MT3130/CPB	Polished Chrome	\$ 114
MT3130/ORB	Oil Rubbed Bronze	\$ 194
MT3130/PN	Polished Nickel	\$ 150
MT3130/ULB	Unlacquered Brass	\$ 114
MT3130/VB	Venetian Bronze	\$ 194

Category 2 Finishes

MT3130/EB	English Bronze	\$ 219
MT3130/PVD	Polished Brass	\$ 219
MT3130/PVDBB	PVD Brushed Bronze	\$ 219
MT3130/SB	Satin Brass	\$ 219
MT3130/SC	Satin Chrome	\$ 219
MT3130/TB	Tuscan Brass	\$ 219

Category 3 Finishes

All Category 3 Finishes	\$ 297
-------------------------	--------



1-1/4" P-Trap - Traditional Style - No Flange

MT301X

A traditionally styled 1-1/4" x 1-1/4" Lavatory P-Trap.

- 17 gauge brass
- Flange not included - Use high box flange MT314X

Category 1 Finishes

MT301X/BRN	Brushed Nickel	\$ 126
MT301X/CPB	Polished Chrome	\$ 95
MT301X/ORB	Oil Rubbed Bronze	\$ 157
MT301X/PN	Polished Nickel	\$ 126
MT301X/ULB	Unlacquered Brass	\$ 95
MT301X/VB	Venetian Bronze	\$ 157

Category 2 Finishes

MT301X/EB	English Bronze	\$ 180
MT301X/PVD	Polished Brass	\$ 180
MT301X/PVDBB	PVD Brushed Bronze	\$ 180
MT301X/SB	Satin Brass	\$ 180
MT301X/SC	Satin Chrome	\$ 180
MT301X/TB	Tuscan Brass	\$ 180

Category 3 Finishes

All Category 3 Finishes	\$ 244
-------------------------	--------

1-1/2" P-Trap - Traditional Style - No Flange

MT302X

A traditionally styled 1-1/2" x 1-1/2" Lavatory P-Trap.

- 17 gauge brass
- Flange not included - Use high box flange MT313X
- Includes reducing washer to fit 1-1/2" x 1-1/4" tailpiece

Category 1 Finishes

MT302X/BRN	Brushed Nickel	\$ 126
MT302X/CPB	Polished Chrome	\$ 95
MT302X/ORB	Oil Rubbed Bronze	\$ 157
MT302X/PN	Polished Nickel	\$ 126
MT302X/ULB	Unlacquered Brass	\$ 95
MT302X/VB	Venetian Bronze	\$ 157

Category 2 Finishes

MT302X/EB	English Bronze	\$ 180
MT302X/PVD	Polished Brass	\$ 180
MT302X/PVDBB	PVD Brushed Bronze	\$ 180
MT302X/SB	Satin Brass	\$ 180
MT302X/SC	Satin Chrome	\$ 180
MT302X/TB	Tuscan Brass	\$ 180

Category 3 Finishes

All Category 3 Finishes	\$ 244
-------------------------	--------

For Complete Lavatory Supply Kits with P-Trap See Pages 102 - 111



New England/Massachusetts P-Trap

MT304X

A traditionally styled design that meets the requirements of the Commonwealth of Massachusetts plumbing codes. 1-1/2" Lavatory P-Trap with Clean-out.

- 17 gauge brass
- 1-1/4" inlet x 1-1/2" PVC outlet
- Includes reducing washer to fit 1-1/4" tailpiece
- Trap includes cover tube for 1-1/2" PVC pipe and flange
- High box flange and PVC/ABS adaptors included

Category 1 Finishes

MT304X/BRN	Brushed Nickel	\$ 179
MT304X/CPB	Polished Chrome	\$ 141
MT304X/ORB	Oil Rubbed Bronze	\$ 211
MT304X/PN	Polished Nickel	\$ 179
MT304X/ULB	Unlacquered Brass	\$ 141
MT304X/VB	Venetian Bronze	\$ 211

Category 2 Finishes

MT304X/EB	English Bronze	\$ 246
MT304X/PVD	Polished Brass	\$ 246
MT304X/PVDBB	PVD Brushed Bronze	\$ 246
MT304X/SC	Satin Chrome	\$ 246
MT304X/TB	Tuscan Brass	\$ 246

Category 3 Finishes

All Category 3 Finishes	\$ 332
-------------------------	--------

For Complete Lavatory Supply Kits with
New England/Massachusetts P-Trap See Pages 112 - 122



24" Lavatory Drain Extension

MT301X24

A traditionally styled 24" Lavatory Extension Arm for 1-1/4" x 1-1/4" P-Trap model MT301X

- 17 gauge brass
- Flange not included

MT302X24

A traditionally styled 24" Lavatory Extension Arm for 1-1/2" x 1-1/2" P-Trap model MT302X

- 17 gauge brass
- Flange not included

Category 1 Finishes

MT301X24/BRN	MT302X24/BRN	Brushed Nickel	\$ 170
MT301X24/CPB	MT302X24/CPB	Polished Chrome	\$ 145
MT301X24/ORB	MT302X24/ORB	Oil Rubbed Bronze	\$ 224
MT301X24/PN	MT302X24/PN	Polished Nickel	\$ 170
MT301X24/ULB	MT302X24/ULB	Unlacquered Brass	\$ 145
MT301X24/VB	MT302X24/VB	Venetian Bronze	\$ 224

Category 2 Finishes

MT301X24/EB	MT302X24/EB	English Bronze	\$ 280
MT301X24/PVD	MT302X24/PVD	Polished Brass	\$ 280
MT301X24/PVDBB	MT302X24/PVDBB	PVD Brushed	\$ 280
MT301X24/SB	MT302X24/SB	Satin Brass	\$ 280
MT301X24/SC	MT302X24/SC	Satin Chrome	\$ 280
MT301X24/TB	MT302X24/TB	Tuscan Brass	\$ 280

Category 3 Finishes

All Category 3 Finishes	\$ 380
-------------------------	--------

1-1/4" & 1-1/2" High Box Flange**MT314X**

A 1-1/4" high box flange for 1-1/4" I.D.

P-Traps

- 3" O.D. x 1-1/4" I.D. x 1-3/4" HT.
- Brass

MT313X

A 1-1/2" high box flange for 1-1/2" I.D.

P-Traps

- 3" O.D. x 1-1/2" I.D. x 1-3/4" HT.
- Brass

**Category 1 Finishes**

MT314X/BRN	MT313X/BRN	Brushed Nickel	\$ 24
MT314X/CPB	MT313X/CPB	Polished Chrome	\$ 19
MT314X/ORB	MT313X/ORB	Oil Rubbed Bronze	\$ 37
MT314X/PN	MT313X/PN	Polished Nickel	\$ 24
MT314X/ULB	MT313X/ULB	Unlacquered Brass	\$ 19
MT314X/VB	MT313X/VB	Venetian Bronze	\$ 37

Category 2 Finishes

MT314X/EB	MT313X/EB	English Bronze	\$ 39
MT314X/PVD	MT313X/PVD	Polished Brass	\$ 39
MT314X/PVDBB	MT313X/PVDBB	PVD Brushed	\$ 39
MT314X/SB	MT313X/SB	Satin Brass	\$ 39
MT314X/SC	MT313X/SC	Satin Chrome	\$ 39
MT314X/TB	MT313X/TB	Tuscan Brass	\$ 39

Category 3 Finishes

All Category 3 Finishes	\$ 53
-------------------------	--------------

**Waste Pipe for Deluxe, Round, & Square Bottle Traps****MT406**

This 1-1/4" O.D. x 16" long waste arm is designed for the deluxe, round, and square bottle traps. Use when the standard supplied waste arm is too short for your application.

- 17 gauge brass
- Flange not included
- Use with lavatory trap model numbers MT1000, MT2000-2, and MT3000

Category 1 Finishes

MT406/BRN	Brushed Nickel	\$ 113
MT406/CPB	Polished Chrome	\$ 66
MT406/ORB	Oil Rubbed Bronze	\$ 128
MT406/PN	Polished Nickel	\$ 113
MT406/ULB	Unlacquered Brass	\$ 66
MT406/VB	Venetian Bronze	\$ 128

Category 2 Finishes

MT406/EB	English Bronze	\$ 142
MT406/PVD	Polished Brass	\$ 142
MT406/PVDBB	PVD Brushed Bronze	\$ 142
MT406/SB	Satin Brass	\$ 142
MT406/SC	Satin Chrome	\$ 142
MT406/TB	Tuscan Brass	\$ 142

Category 3 Finishes

All Category 3 Finishes	\$ 194
-------------------------	---------------

Space Saving Trap for Lavatory Sinks



**Space Saving Trap for Lavatory Sinks
(pictured to the left)**

MTSSTLAV

\$29

- By raising the tailpiece and redirecting the P-Trap to the back of the cabinet, you ensure maximum storage space
- Kit includes everything needed to hook up a lavatory sink

Notes:

Section Contents

Angle/Straight **65 - 72**

Angle/Straight Sweat **73 - 76**

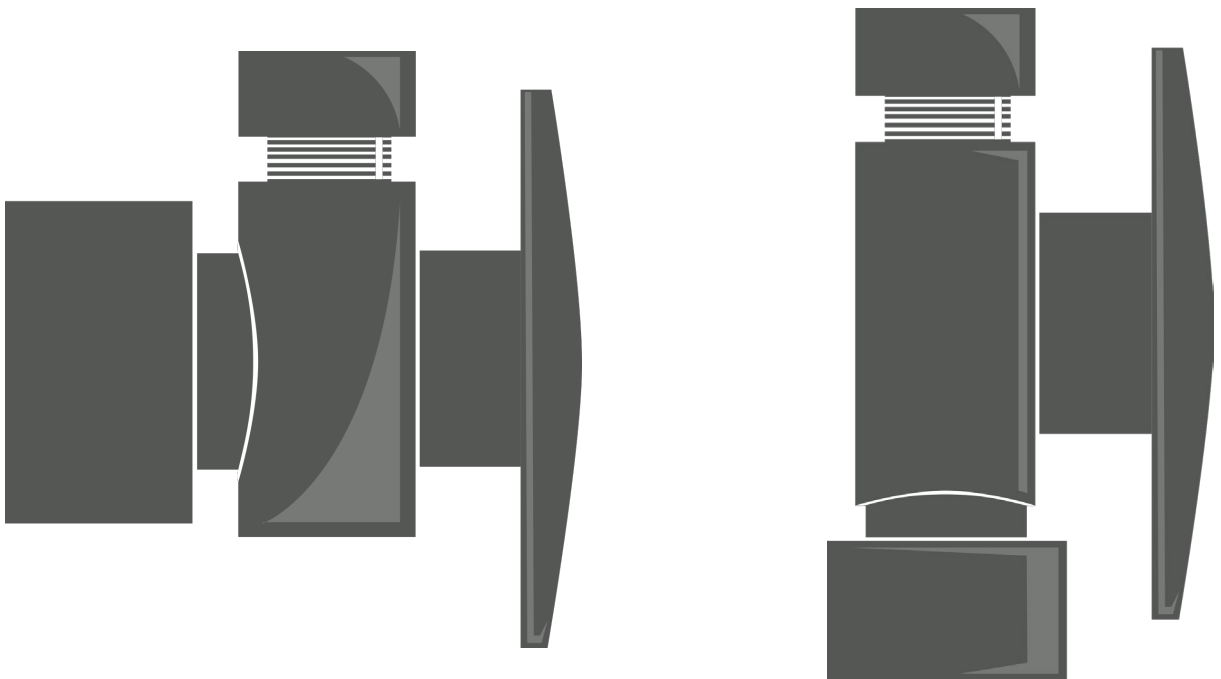



Brass Oval Handle with 1/4 Turn Ball Valve - Lead Free (Angle & Straight)

1/2" Female IPS Inlet x 3/8" O.D. Compression Outlet



Oval Handle Angle Valve



MT401-NL

Our oval handle angle valve is designed for a traditional look.

Category 1 Finishes

MT401-NL/BRN	Brushed Nickel	\$ 73
MT401-NL/CPB	Polished Chrome	\$ 49
MT401-NL/ORB	Oil Rubbed Bronze	\$ 84
MT401-NL/PN	Polished Nickel	\$ 73
MT401-NL/ULB	Unlacquered Brass	\$ 49
MT401-NL/VB	Venetian Bronze	\$ 84

Category 2 Finishes

MT401-NL/EB	English Bronze	\$ 96
MT401-NL/PVDBB	PVD Brushed Bronze	\$ 96
MT401-NL/SC	Satin Chrome	\$ 96
MT401-NL/TB	Tuscan Brass	\$ 96

Category 3 Finishes

All Category 3 Finishes

\$ 130

Oval Handle Straight Valve



MT412-NL

Our oval handle straight valve is designed for a traditional look.

Category 1 Finishes

MT412-NL/BRN	Brushed Nickel	\$ 73
MT412-NL/CPB	Polished Chrome	\$ 49
MT412-NL/ORB	Oil Rubbed Bronze	\$ 84
MT412-NL/PN	Polished Nickel	\$ 73
MT412-NL/ULB	Unlacquered Brass	\$ 49
MT412-NL/VB	Venetian Bronze	\$ 84

Category 2 Finishes

MT412-NL/EB	English Bronze	\$ 96
MT412-NL/PVDBB	PVD Brushed Bronze	\$ 96
MT412-NL/SC	Satin Chrome	\$ 96
MT412-NL/TB	Tuscan Brass	\$ 96

Category 3 Finishes

All Category 3 Finishes

\$ 130

1/2" Compression (5/8" O.D.) Inlet x 3/8" O.D. Compression Outlet

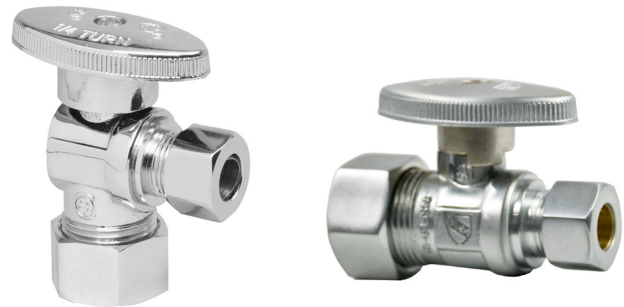

Oval Handle Angle Valve



MT403-NL

Our oval handle angle valve is designed for a traditional look.

Category 1 Finishes

MT403-NL/BRN	Brushed Nickel	\$ 80
MT403-NL/CPB	Polished Chrome	\$ 53
MT403-NL/ORB	Oil Rubbed Bronze	\$ 87
MT403-NL/PN	Polished Nickel	\$ 80
MT403-NL/ULB	Unlacquered Brass	\$ 53
MT403-NL/VB	Venetian Bronze	\$ 87

Category 2 Finishes

MT403-NL/EB	English Bronze	\$ 101
MT403-NL/PVDBB	PVD Brushed Bronze	\$ 101
MT403-NL/SC	Satin Chrome	\$ 101
MT403-NL/TB	Tuscan Brass	\$ 101

Category 3 Finishes

All Category 3 Finishes

\$ 137

Oval Handle Straight Valve



MT410-NL

Our oval handle straight valve is designed for a traditional look.

Category 1 Finishes

MT410-NL/BRN	Brushed Nickel	\$ 80
MT410-NL/CPB	Polished Chrome	\$ 53
MT410-NL/ORB	Oil Rubbed Bronze	\$ 87
MT410-NL/PN	Polished Nickel	\$ 80
MT410-NL/ULB	Unlacquered Brass	\$ 53
MT410-NL/VB	Venetian Bronze	\$ 87

Category 2 Finishes

MT410-NL/EB	English Bronze	\$ 101
MT410-NL/PVDBB	PVD Brushed Bronze	\$ 101
MT410-NL/SC	Satin Chrome	\$ 101
MT410-NL/TB	Tuscan Brass	\$ 101

Category 3 Finishes

All Category 3 Finishes

\$ 137



Brass Oval Handle with 1/4 Turn Ceramic Disc Cartridge Valve - Lead Free (Angle & Straight)

**1/2" Female IPS Inlet x 3/8" O.D.
Compression Outlet**



Oval Handle Angle Valve



MT6001-NL

Our deluxe oval handle angle valve blends with traditional or contemporary

Category 1 Finishes

MT6001-NL/BRN	Brushed Nickel	\$ 92
MT6001-NL/CPB	Polished Chrome	\$ 79
MT6001-NL/ORB	Oil Rubbed Bronze	\$ 107
MT6001-NL/PN	Polished Nickel	\$ 92
MT6001-NL/ULB	Unlacquered Brass	\$ 79
MT6001-NL/VB	Venetian Bronze	\$ 107

Category 2 Finishes

MT6001-NL/EB	English Bronze	\$ 159
MT6001-NL/PVD	Polished Brass	\$ 159
MT6001-NL/PVDBB	PVD Brushed Bronze	\$ 159
MT6001-NL/SB	Satin Brass	\$ 159
MT6001-NL/SC	Satin Chrome	\$ 159
MT6001-NL/TB	Tuscan Brass	\$ 159

Category 3 Finishes

All Category 3 Finishes

\$ 215

Oval Handle Straight Valve



MT6100-NL

Our deluxe oval handle straight valve blends with traditional or contemporary.

Category 1 Finishes

MT6100-NL/BRN	Brushed Nickel	\$ 128
MT6100-NL/CPB	Polished Chrome	\$ 84
MT6100-NL/ORB	Oil Rubbed Bronze	\$ 146
MT6100-NL/PN	Polished Nickel	\$ 128
MT6100-NL/ULB	Unlacquered Brass	\$ 84
MT6100-NL/VB	Venetian Bronze	\$ 146

Category 2 Finishes

MT6100-NL/EB	English Bronze	\$ 183
MT6100-NL/PVD	Polished Brass	\$ 183
MT6100-NL/PVDBB	PVD Brushed Bronze	\$ 183
MT6100-NL/SB	Satin Brass	\$ 183
MT6100-NL/SC	Satin Chrome	\$ 183
MT6100-NL/TB	Tuscan Brass	\$ 183

Category 3 Finishes

All Category 3 Finishes

\$ 248

**1/2" Compression (5/8" O.D.) Inlet x 3/8"
O.D. Compression Outlet**



Oval Handle Angle Valve



MT6003-NL

Our deluxe oval handle angle valve blends with traditional or contemporary.

Category 1 Finishes

MT6003-NL/BRN	Brushed Nickel	\$ 92
MT6003-NL/CPB	Polished Chrome	\$ 79
MT6003-NL/ORB	Oil Rubbed Bronze	\$ 107
MT6003-NL/PN	Polished Nickel	\$ 92
MT6003-NL/ULB	Unlacquered Brass	\$ 79
MT6003-NL/VB	Venetian Bronze	\$ 107

Category 2 Finishes

MT6003-NL/EB	English Bronze	\$ 159
MT6003-NL/PVD	Polished Brass	\$ 159
MT6003-NL/PVDBB	PVD Brushed Bronze	\$ 159
MT6003-NL/SB	Satin Brass	\$ 159
MT6003-NL/SC	Satin Chrome	\$ 159
MT6003-NL/TB	Tuscan Brass	\$ 159

Category 3 Finishes

All Category 3 Finishes

\$ 215

Oval Handle Straight Valve



MT6120-NL

Our deluxe oval handle straight valve blends with traditional or contemporary.

Category 1 Finishes

MT6120-NL/BRN	Brushed Nickel	\$ 128
MT6120-NL/CPB	Polished Chrome	\$ 84
MT6120-NL/ORB	Oil Rubbed Bronze	\$ 146
MT6120-NL/PN	Polished Nickel	\$ 128
MT6120-NL/ULB	Unlacquered Brass	\$ 84
MT6120-NL/VB	Venetian Bronze	\$ 146

Category 2 Finishes

MT6120-NL/EB	English Bronze	\$ 183
MT6120-NL/PVD	Polished Brass	\$ 183
MT6120-NL/PVDBB	PVD Brushed Bronze	\$ 183
MT6120-NL/SB	Satin Brass	\$ 183
MT6120-NL/SC	Satin Chrome	\$ 183
MT6120-NL/TB	Tuscan Brass	\$ 183

Category 3 Finishes

All Category 3 Finishes

\$ 248



Brass Cross Handle with 1/4 Turn Ball Valve - Lead Free (Angle & Straight)

1/2" Female IPS Inlet x 3/8" O.D. Compression Outlet



Cross Handle Angle Valve



MT616-NL

Our cross handle angle valve is designed for a traditional look.

Category 1 Finishes

MT616-NL/BRN	Brushed Nickel	\$ 110
MT616-NL/CPB	Polished Chrome	\$ 78
MT616-NL/ORB	Oil Rubbed Bronze	\$ 128
MT616-NL/PN	Polished Nickel	\$ 110
MT616-NL/ULB	Unlacquered Brass	\$ 78
MT616-NL/VB	Venetian Bronze	\$ 128

Category 2 Finishes

MT616-NL/EB	English Bronze	\$ 137
MT616-NL/PVDBB	PVD Brushed Bronze	\$ 137
MT616-NL/SC	Satin Chrome	\$ 137
MT616-NL/TB	Tuscan Brass	\$ 137

Category 3 Finishes

All Category 3 Finishes		\$ 185
-------------------------	--	--------

1/2" Compression (5/8" O.D.) Inlet x 3/8" O.D. Compression Outlet



Cross Handle Angle Valve



MT621-NL

Our cross handle angle valve is designed for a traditional look.

Category 1 Finishes

MT621-NL/BRN	Brushed Nickel	\$ 126
MT621-NL/CPB	Polished Chrome	\$ 84
MT621-NL/ORB	Oil Rubbed Bronze	\$ 134
MT621-NL/PN	Polished Nickel	\$ 126
MT621-NL/ULB	Unlacquered Brass	\$ 84
MT621-NL/VB	Venetian Bronze	\$ 134

Category 2 Finishes

MT621-NL/EB	English Bronze	\$ 146
MT621-NL/PVDBB	PVD Brushed Bronze	\$ 146
MT621-NL/SC	Satin Chrome	\$ 146
MT621-NL/TB	Tuscan Brass	\$ 146

Category 3 Finishes

All Category 3 Finishes		\$ 198
-------------------------	--	--------

Cross Handle Straight Valve



MT619-NL

Our cross handle straight valve is designed for a traditional look.

Category 1 Finishes

MT619-NL/BRN	Brushed Nickel	\$ 116
MT619-NL/CPB	Polished Chrome	\$ 84
MT619-NL/ORB	Oil Rubbed Bronze	\$ 134
MT619-NL/PN	Polished Nickel	\$ 116
MT619-NL/ULB	Unlacquered Brass	\$ 84
MT619-NL/VB	Venetian Bronze	\$ 134

Category 2 Finishes

MT619-NL/EB	English Bronze	\$ 142
MT619-NL/PVDBB	PVD Brushed Bronze	\$ 142
MT619-NL/SC	Satin Chrome	\$ 142
MT619-NL/TB	Tuscan Brass	\$ 142

Category 3 Finishes

All Category 3 Finishes		\$ 194
-------------------------	--	--------

Cross Handle Straight Valve



MT622-NL

Our cross handle straight valve is designed for a traditional look.

Category 1 Finishes

MT622-NL/BRN	Brushed Nickel	\$ 131
MT622-NL/CPB	Polished Chrome	\$ 90
MT622-NL/ORB	Oil Rubbed Bronze	\$ 173
MT622-NL/PN	Polished Nickel	\$ 131
MT622-NL/ULB	Unlacquered Brass	\$ 90
MT622-NL/VB	Venetian Bronze	\$ 173

Category 2 Finishes

MT622-NL/EB	English Bronze	\$ 151
MT622-NL/PVDBB	PVD Brushed Bronze	\$ 151
MT622-NL/SC	Satin Chrome	\$ 151
MT622-NL/TB	Tuscan Brass	\$ 151

Category 3 Finishes

All Category 3 Finishes		\$ 205
-------------------------	--	--------



Brass Cross Handle with 1/4 Turn Ceramic Disc Cartridge Valve - Lead Free (Angle & Straight)

1/2" Female IPS Inlet x 3/8" O.D. Compression Outlet



Cross Handle Angle Valve



MT4001X-NL

Our cross handle angle valve is designed for a traditional look.

Category 1 Finishes

MT4001X-NL/BRN	Brushed Nickel	\$ 146
MT4001X-NL/CPB	Polished Chrome	\$ 99
MT4001X-NL/ORB	Oil Rubbed Bronze	\$ 153
MT4001X-NL/PN	Polished Nickel	\$ 146
MT4001X-NL/ULB	Unlacquered Brass	\$ 99
MT4001X-NL/VB	Venetian Bronze	\$ 153

Category 2 Finishes

MT4001X-NL/EB	English Bronze	\$ 174
MT4001X-NL/PVD	Polished Brass	\$ 174
MT4001X-NL/PVDBB	PVD Brushed Bronze	\$ 174
MT4001X-NL/SB	Satin Brass	\$ 174
MT4001X-NL/SC	Satin Chrome	\$ 174
MT4001X-NL/TB	Tuscan Brass	\$ 174

Category 3 Finishes

All Category 3 Finishes

\$ 235

Cross Handle Straight Valve



MT4100X-NL

Our cross handle straight valve is designed for a traditional look.

Category 1 Finishes

MT4100X-NL/BRN	Brushed Nickel	\$ 146
MT4100X-NL/CPB	Polished Chrome	\$ 99
MT4100X-NL/ORB	Oil Rubbed Bronze	\$ 153
MT4100X-NL/PN	Polished Nickel	\$ 146
MT4100X-NL/ULB	Unlacquered Brass	\$ 99
MT4100X-NL/VB	Venetian Bronze	\$ 153

Category 2 Finishes

MT4100X-NL/EB	English Bronze	\$ 174
MT4100X-NL/PVD	Polished Brass	\$ 174
MT4100X-NL/PVDBB	PVD Brushed Bronze	\$ 174
MT4100X-NL/SB	Satin Brass	\$ 174
MT4100X-NL/SC	Satin Chrome	\$ 174
MT4100X-NL/TB	Tuscan Brass	\$ 174

Category 3 Finishes

All Category 3 Finishes

\$ 235

1/2" Compression (5/8" O.D.) Inlet x 3/8" O.D. Compression Outlet



Cross Handle Angle Valve



MT4003X-NL

Our cross handle angle valve is designed for a traditional look.

Category 1 Finishes

MT4003X-NL/BRN	Brushed Nickel	\$ 146
MT4003X-NL/CPB	Polished Chrome	\$ 99
MT4003X-NL/ORB	Oil Rubbed Bronze	\$ 153
MT4003X-NL/PN	Polished Nickel	\$ 146
MT4003X-NL/ULB	Unlacquered Brass	\$ 99
MT4003X-NL/VB	Venetian Bronze	\$ 153

Category 2 Finishes

MT4003X-NL/EB	English Bronze	\$ 174
MT4003X-NL/PVD	Polished Brass	\$ 174
MT4003X-NL/PVDBB	PVD Brushed Bronze	\$ 174
MT4003X-NL/SB	Satin Brass	\$ 174
MT4003X-NL/SC	Satin Chrome	\$ 174
MT4003X-NL/TB	Tuscan Brass	\$ 174

Category 3 Finishes

All Category 3 Finishes

\$ 235

Cross Handle Straight Valve



MT4120X-NL

Our cross handle straight valve is designed for a traditional look.

Category 1 Finishes

MT4120X-NL/BRN	Brushed Nickel	\$ 146
MT4120X-NL/CPB	Polished Chrome	\$ 99
MT4120X-NL/ORB	Oil Rubbed Bronze	\$ 153
MT4120X-NL/PN	Polished Nickel	\$ 146
MT4120X-NL/ULB	Unlacquered Brass	\$ 99
MT4120X-NL/VB	Venetian Bronze	\$ 153

Category 2 Finishes

MT4120X-NL/EB	English Bronze	\$ 174
MT4120X-NL/PVD	Polished Brass	\$ 174
MT4120X-NL/PVDBB	PVD Brushed Bronze	\$ 174
MT4120X-NL/SB	Satin Brass	\$ 174
MT4120X-NL/SC	Satin Chrome	\$ 174
MT4120X-NL/TB	Tuscan Brass	\$ 174

Category 3 Finishes

All Category 3 Finishes

\$ 235



Brass Cross Handle with 1/4 Turn Ceramic Disc Cartridge Valve - Lead Free (Angle & Straight)

1/2" Compression (5/8" O.D.) Inlet x 3/8" O.D. Compression Outlet



MT4004X-NL

Cross Handle Angle Valve

MT4004X-NL

Our deluxe cross handle angle valve and flange is designed for a very traditional look.

- Includes flange

Category 1 Finishes

MT4004X-NL/BRN	Brushed Nickel	\$ 211
MT4004X-NL/CPB	Polished Chrome	\$ 145
MT4004X-NL/ORB	Oil Rubbed Bronze	\$ 233
MT4004X-NL/PN	Polished Nickel	\$ 211
MT4004X-NL/ULB	Unlacquered Brass	\$ 145
MT4004X-NL/VB	Venetian Bronze	\$ 233

Category 2 Finishes

MT4004X-NL/EB	English Bronze	\$ 256
MT4004X-NL/PVD	Polished Brass	\$ 256
MT4004X-NL/PVDBB	PVD Brushed Bronze	\$ 256
MT4004X-NL/SB	Satin Brass	\$ 256
MT4004X-NL/SC	Satin Chrome	\$ 256
MT4004X-NL/TB	Tuscan Brass	\$ 256

Category 3 Finishes

All Category 3 Finishes	\$ 347
-------------------------	--------

Cross Handle Straight Valve

MT4005X-NL

Our deluxe cross handle straight valve and flange is designed for a very traditional look.

- Includes flange

Category 1 Finishes

MT4005X-NL/BRN	Brushed Nickel	\$ 216
MT4005X-NL/CPB	Polished Chrome	\$ 150
MT4005X-NL/ORB	Oil Rubbed Bronze	\$ 238
MT4005X-NL/PN	Polished Nickel	\$ 216
MT4005X-NL/ULB	Unlacquered Brass	\$ 150
MT4005X-NL/VB	Venetian Bronze	\$ 238

Category 2 Finishes

MT4005X-NL/EB	English Bronze	\$ 262
MT4005X-NL/PVD	Polished Brass	\$ 262
MT4005X-NL/PVDBB	PVD Brushed Bronze	\$ 262
MT4005X-NL/SB	Satin Brass	\$ 262
MT4005X-NL/SC	Satin Chrome	\$ 262
MT4005X-NL/TB	Tuscan Brass	\$ 262

Category 3 Finishes

All Category 3 Finishes	\$ 354
-------------------------	--------



MT4005X-NL



Contemporary Lever Handle with 1/4 Turn Ceramic Disc Cartridge Valve - Lead Free (Angle & Straight)

1/2" Female IPS Inlet x 3/8" O.D. Compression Outlet



Lever Handle Angle Valve



MT5001L-NL

Our lever handle angle valve is designed for a contemporary look.

Category 1 Finishes

MT5001L-NL/BRN	Brushed Nickel	\$ 124
MT5001L-NL/CPB	Polished Chrome	\$ 82
MT5001L-NL/ORB	Oil Rubbed Bronze	\$ 142
MT5001L-NL/PN	Polished Nickel	\$ 124
MT5001L-NL/ULB	Unlacquered Brass	\$ 82

Category 2 Finishes

MT5001L-NL/PVD	Polished Brass	\$ 172
MT5001L-NL/SC	Satin Chrome	\$ 172

1/2" Compression (5/8" O.D.) Inlet x 3/8" O.D. Compression Outlet

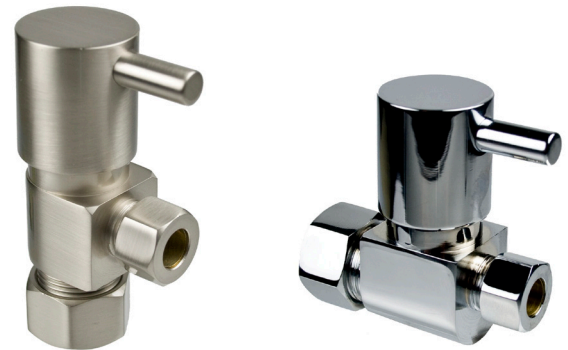

Lever Handle Angle Valve



MT5003L-NL

Our lever handle angle valve is designed for a contemporary look.

Category 1 Finishes

MT5003L-NL/BRN	Brushed Nickel	\$ 124
MT5003L-NL/CPB	Polished Chrome	\$ 82
MT5003L-NL/ORB	Oil Rubbed Bronze	\$ 142
MT5003L-NL/PN	Polished Nickel	\$ 124
MT5003L-NL/ULB	Unlacquered Brass	\$ 82

Category 2 Finishes

MT5003L-NL/PVD	Polished Brass	\$ 172
MT5003L-NL/SC	Satin Chrome	\$ 172

Lever Handle Straight Valve



MT5100L-NL

Our lever handle straight valve is designed for a contemporary look.

Category 1 Finishes

MT5100L-NL/BRN	Brushed Nickel	\$ 129
MT5100L-NL/CPB	Polished Chrome	\$ 88
MT5100L-NL/ORB	Oil Rubbed Bronze	\$ 148
MT5100L-NL/PN	Polished Nickel	\$ 129
MT5100L-NL/ULB	Unlacquered Brass	\$ 88

Category 2 Finishes

MT5100L-NL/PVD	Polished Brass	\$ 178
MT5100L-NL/SC	Satin Chrome	\$ 178

Lever Handle Straight Valve



MT5120L-NL

Our lever handle straight valve is designed for a contemporary look.

Category 1 Finishes

MT5120L-NL/BRN	Brushed Nickel	\$ 129
MT5120L-NL/CPB	Polished Chrome	\$ 88
MT5120L-NL/ORB	Oil Rubbed Bronze	\$ 148
MT5120L-NL/PN	Polished Nickel	\$ 129
MT5120L-NL/ULB	Unlacquered Brass	\$ 88

Category 2 Finishes

MT5120L-NL/PVD	Polished Brass	\$ 178
MT5120L-NL/SC	Satin Chrome	\$ 178

Contemporary Round Handle with 1/4 Turn Ceramic Disc Cartridge Valve -
Lead Free (Angle & Straight)
1/2" Compression (5/8" O.D.) Inlet x 3/8" O.D. Compression Outlet



Round Handle Angle Valve

MT6004-NL
Our round handle angle valve is designed for a contemporary look.

Category 1 Finishes		
MT6004-NL/BRN	Brushed Nickel	\$ 177
MT6004-NL/CPB	Polished Chrome	\$ 116
MT6004-NL/ORB	Oil Rubbed Bronze	\$ 200
MT6004-NL/PN	Polished Nickel	\$ 177
MT6004-NL/ULB	Unlacquered Brass	\$ 116
Category 2 Finishes		
MT6004-NL/PVD	Polished Brass	\$ 224
MT6004-NL/SC	Satin Chrome	\$ 224



Round Handle Straight Valve

MT6005-NL
Our round handle straight valve is designed for a contemporary look.

Category 1 Finishes		
MT6005-NL/BRN	Brushed Nickel	\$ 182
MT6005-NL/CPB	Polished Chrome	\$ 123
MT6005-NL/ORB	Oil Rubbed Bronze	\$ 206
MT6005-NL/PN	Polished Nickel	\$ 182
MT6005-NL/ULB	Unlacquered Brass	\$ 123
Category 2 Finishes		
MT6005-NL/PVD	Polished Brass	\$ 230
MT6005-NL/SC	Satin Chrome	\$ 230

Notes:



Contemporary Square Handle with 1/4 Turn Ceramic Disc Cartridge Valve - Lead Free (Angle & Straight)

1/2" Compression (5/8" O.D.) Inlet x 3/8" O.D. Compression Outlet



Square Handle Angle Valve

MT5004-NL

Our square handle angle valve is designed for a contemporary look.

Category 1 Finishes

MT5004-NL/BRN	Brushed Nickel	\$ 182
MT5004-NL/CPB	Polished Chrome	\$ 128
MT5004-NL/ORB	Oil Rubbed Bronze	\$ 210
MT5004-NL/PN	Polished Nickel	\$ 182
MT5004-NL/ULB	Unlacquered Brass	\$ 128

Category 2 Finishes

MT5004-NL/PVD	Polished Brass	\$ 240
MT5004-NL/SC	Satin Chrome	\$ 240

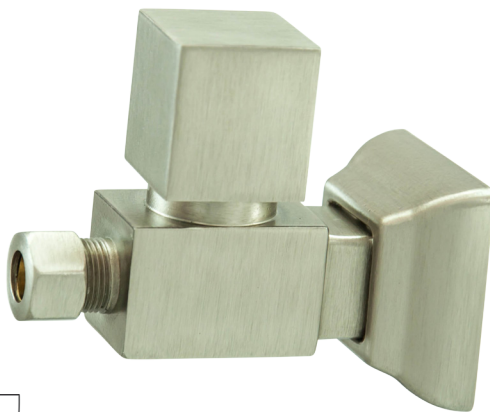

Square Handle Straight Valve

MT5005-NL

Our square handle straight valve is designed for a contemporary look.

Category 1 Finishes

MT5005-NL/BRN	Brushed Nickel	\$ 212
MT5005-NL/CPB	Polished Chrome	\$ 142
MT5005-NL/ORB	Oil Rubbed Bronze	\$ 243
MT5005-NL/PN	Polished Nickel	\$ 212
MT5005-NL/ULB	Unlacquered Brass	\$ 142

Category 2 Finishes

MT5005-NL/PVD	Polished Brass	\$ 283
MT5005-NL/SC	Satin Chrome	\$ 283

Notes:



Brass Oval Handle with 1/4 Turn Ball Valve - Lead Free (Sweat - Angle & Straight)

1/2" Copper Sweat Inlet x 3/8" O.D. Compression Outlet



Oval Handle Angle Sweat Valve



MT316-NL

This angle sweat valve is traditionally styled with a brass oval handle.

- Includes 5" sweat extension and bell flange

Category 1 Finishes

MT316-NL/BRN	Brushed Nickel	\$ 105
MT316-NL/CPB	Polished Chrome	\$ 72
MT316-NL/ORB	Oil Rubbed Bronze	\$ 119
MT316-NL/PN	Polished Nickel	\$ 105
MT316-NL/ULB	Unlacquered Brass	\$ 72
MT316-NL/VB	Venetian Bronze	\$ 119

Category 2 Finishes

MT316-NL/SC	Satin Chrome	\$ 124
-------------	--------------	--------

Category 3 Finishes

All Category 3 Finishes		\$ 156
-------------------------	--	--------



Oval Handle Straight Sweat Valve



MT317-NL

This straight sweat valve is traditionally styled with a brass oval handle.

- Includes 5" sweat extension and bell flange

Category 1 Finishes

MT317-NL/BRN	Brushed Nickel	\$ 110
MT317-NL/CPB	Polished Chrome	\$ 77
MT317-NL/ORB	Oil Rubbed Bronze	\$ 125
MT317-NL/PN	Polished Nickel	\$ 110
MT317-NL/ULB	Unlacquered Brass	\$ 77
MT317-NL/VB	Venetian Bronze	\$ 125

Category 2 Finishes

MT317-NL/SC	Satin Chrome	\$ 126
-------------	--------------	--------

Category 3 Finishes

All Category 3 Finishes		\$ 162
-------------------------	--	--------

Brass Oval Handle with 1/4 Turn Ceramic Disc Cartridge Valve - Lead Free (Sweat - Angle)

1/2" Copper Sweat Inlet x 3/8" O.D. Compression Outlet



Oval Handle Angle Sweat Valve



MT6160-NL

This angle sweat valve blends with traditional or contemporary fixture styles.

- Includes 5" sweat extension and 11/16" bell flange

Category 1 Finishes

MT6160-NL/BRN	Brushed Nickel	\$ 174
MT6160-NL/CPB	Polished Chrome	\$ 122
MT6160-NL/ORB	Oil Rubbed Bronze	\$ 200
MT6160-NL/PN	Polished Nickel	\$ 174
MT6160-NL/ULB	Unlacquered Brass	\$ 122
MT6160-NL/VB	Venetian Bronze	\$ 200

Category 2 Finishes

MT6160-NL/EB	English Bronze	\$ 217
MT6160-NL/PVD	Polished Brass	\$ 217
MT6160-NL/PVDBB	PVD Brushed Bronze	\$ 217
MT6160-NL/SC	Satin Chrome	\$ 217
MT6160-NL/TB	Tuscan Brass	\$ 217

Category 3 Finishes

All Category 3 Finishes		\$ 295
-------------------------	--	--------



Brass Oval Handle with 1/4 Turn Ceramic Disc Cartridge Valve - Lead Free (Sweat - Straight)

1/2" Copper Sweat Inlet x 3/8" O.D. Compression Outlet



Oval Handle Straight Sweat Valve



MT6170-NL

This straight sweat valve blends with traditional or contemporary fixture styles.

- Includes 5" sweat extension and 11/16" bell flange

Category 1 Finishes

MT6170-NL/BRN	Brushed Nickel	\$ 179
MT6170-NL/CPB	Polished Chrome	\$ 127
MT6170-NL/ORB	Oil Rubbed Bronze	\$ 206
MT6170-NL/PN	Polished Nickel	\$ 179
MT6170-NL/ULB	Unlacquered Brass	\$ 127
MT6170-NL/VB	Venetian Bronze	\$ 206

Category 2 Finishes

MT6170-NL/EB	English Bronze	\$ 222
MT6170-NL/PVD	Polished Brass	\$ 222
MT6170-NL/PVDBB	PVD Brushed Bronze	\$ 222
MT6170-NL/SC	Satin Chrome	\$ 222
MT6170-NL/TB	Tuscan Brass	\$ 222

Category 3 Finishes

All Category 3 Finishes	\$ 302
-------------------------	--------

Brass Cross Handle with 1/4 Turn Ball Valve - Lead Free (Sweat - Angle & Straight)

1/2" Copper Sweat Inlet x 3/8" O.D. Compression Outlet



Cross Handle Angle Sweat Valve



MT629-NL

This angle sweat valve is traditionally styled with a cross handle.

- Includes 5" sweat extension and bell flange

Category 1 Finishes

MT629-NL/BRN	Brushed Nickel	\$ 128
MT629-NL/CPB	Polished Chrome	\$ 105
MT629-NL/ORB	Oil Rubbed Bronze	\$ 146
MT629-NL/PN	Polished Nickel	\$ 128
MT629-NL/ULB	Unlacquered Brass	\$ 105
MT629-NL/VB	Venetian Bronze	\$ 146

Category 2 Finishes

MT629-NL/EB	English Bronze	\$ 175
MT629-NL/PVDBB	PVD Brushed Bronze	\$ 175
MT629-NL/SC	Satin Chrome	\$ 175
MT629-NL/TB	Tuscan Brass	\$ 175

Category 3 Finishes

All Category 3 Finishes	\$ 237
-------------------------	--------



Cross Handle Straight Sweat Valve



MT631-NL

This straight sweat valve is traditionally styled with a cross handle.

- Includes 5" sweat extension and bell flange

Category 1 Finishes

MT631-NL/BRN	Brushed Nickel	\$ 128
MT631-NL/CPB	Polished Chrome	\$ 105
MT631-NL/ORB	Oil Rubbed Bronze	\$ 146
MT631-NL/PN	Polished Nickel	\$ 128
MT631-NL/ULB	Unlacquered Brass	\$ 105
MT631-NL/VB	Venetian Bronze	\$ 146

Category 2 Finishes

MT631-NL/EB	English Bronze	\$ 175
MT631-NL/PVDBB	PVD Brushed Bronze	\$ 175
MT631-NL/SC	Satin Chrome	\$ 175
MT631-NL/TB	Tuscan Brass	\$ 175

Category 3 Finishes

All Category 3 Finishes	\$ 304
-------------------------	--------



Brass Cross Handle with 1/4 Turn Ceramic Disc Cartridge Valve - Lead Free (Sweat - Angle & Straight) 1/2" Copper Sweat Inlet x 3/8" O.D. Compression Outlet



Cross Handle Angle Sweat Valve



MT416X-NL

This angle sweat valve is traditionally styled with a cross handle.

- Includes 5" sweat extension and 11/16" bell flange

Category 1 Finishes

MT416X-NL/BRN	Brushed Nickel	\$ 175
MT416X-NL/CPB	Polished Chrome	\$ 135
MT416X-NL/ORB	Oil Rubbed Bronze	\$ 192
MT416X-NL/PN	Polished Nickel	\$ 175
MT416X-NL/ULB	Unlacquered Brass	\$ 135
MT416X-NL/VB	Venetian Bronze	\$ 192

Category 2 Finishes

MT416X-NL/EB	English Bronze	\$ 207
MT416X-NL/PVD	Polished Brass	\$ 207
MT416X-NL/PVDBB	PVD Brushed Bronze	\$ 207
MT416X-NL/SC	Satin Chrome	\$ 207
MT416X-NL/TB	Tuscan Brass	\$ 207

Category 3 Finishes

All Category 3 Finishes	\$ 281
-------------------------	--------

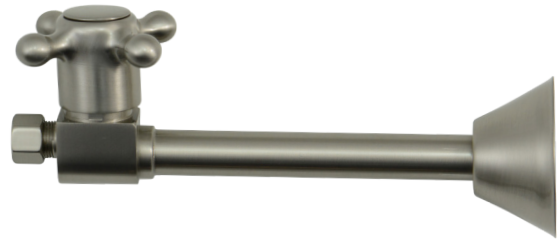

Cross Handle Straight Sweat Valve



MT417X-NL

This straight sweat valve is traditionally styled with a cross handle.

- Includes 5" sweat extension and 11/16" bell flange

Category 1 Finishes

MT417X-NL/BRN	Brushed Nickel	\$ 180
MT417X-NL/CPB	Polished Chrome	\$ 141
MT417X-NL/ORB	Oil Rubbed Bronze	\$ 197
MT417X-NL/PN	Polished Nickel	\$ 180
MT417X-NL/ULB	Unlacquered Brass	\$ 141
MT417X-NL/VB	Venetian Bronze	\$ 197

Category 2 Finishes

MT417X-NL/EB	English Bronze	\$ 213
MT417X-NL/PVD	Polished Brass	\$ 213
MT417X-NL/PVDBB	PVD Brushed Bronze	\$ 213
MT417X-NL/SC	Satin Chrome	\$ 213
MT417X-NL/TB	Tuscan Brass	\$ 213

Category 3 Finishes

All Category 3 Finishes	\$ 288
-------------------------	--------

Brass Cross Handle with 1/4 Turn Ceramic Disc Cartridge Valve - Lead Free (Sweat - Angle) 1/2" Copper Sweat Inlet x 3/8" O.D. Compression Outlet

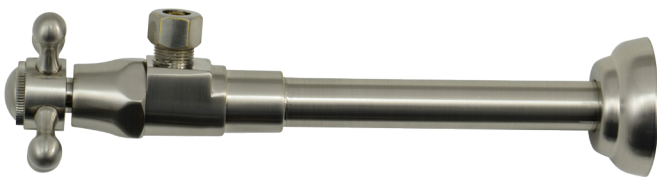

Cross Handle Angle Sweat Valve



MT4006X-NL

This angle sweat valve is traditionally styled with a deluxe cross handle.

- Includes 5" sweat extension and 11/16" bell flange

Category 1 Finishes

MT4006X-NL/BRN	Brushed Nickel	\$ 203
MT4006X-NL/CPB	Polished Chrome	\$ 138
MT4006X-NL/ORB	Oil Rubbed Bronze	\$ 215
MT4006X-NL/PN	Polished Nickel	\$ 203
MT4006X-NL/ULB	Unlacquered Brass	\$ 138
MT4006X-NL/VB	Venetian Bronze	\$ 215

Category 2 Finishes

MT4006X-NL/EB	English Bronze	\$ 236
MT4006X-NL/PVD	Polished Brass	\$ 236
MT4006X-NL/PVDBB	PVD Brushed Bronze	\$ 236
MT4006X-NL/SC	Satin Chrome	\$ 236
MT4006X-NL/TB	Tuscan Brass	\$ 236

Category 3 Finishes

All Category 3 Finishes	\$ 319
-------------------------	--------



Brass Cross Handle with 1/4 Turn Ceramic Disc Cartridge Valve - Lead Free (Sweat - Straight)

1/2" Copper Sweat Inlet x 3/8" O.D. Compression Outlet

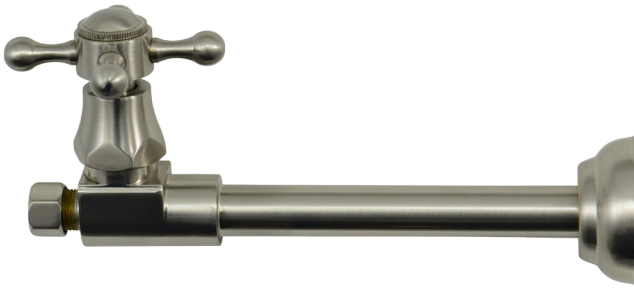

Cross Handle Straight Sweat Valve



MT4007X-NL

This straight sweat valve is traditionally styled with a deluxe cross handle.

- Includes 5" sweat extension and 11/16" bell flange

Category 1 Finishes

MT4007X-NL/BRN	Brushed Nickel	\$ 209
MT4007X-NL/CPB	Polished Chrome	\$ 144
MT4007X-NL/ORB	Oil Rubbed Bronze	\$ 220
MT4007X-NL/PN	Polished Nickel	\$ 209
MT4007X-NL/ULB	Unlacquered Brass	\$ 144
MT4007X-NL/VB	Venetian Bronze	\$ 220

Category 2 Finishes

MT4007X-NL/EB	English Bronze	\$ 241
MT4007X-NL/PVD	Polished Brass	\$ 241
MT4007X-NL/PVDBB	PVD Brushed Bronze	\$ 241
MT4007X-NL/SC	Satin Chrome	\$ 241
MT4007X-NL/TB	Tuscan Brass	\$ 241

Category 3 Finishes

All Category 3 Finishes		\$ 327
-------------------------	--	--------

Contemporary Lever Handle with 1/4 Turn Ceramic Disc Cartridge Valve - Lead Free (Sweat - Angle & Straight)

1/2" Copper Sweat Inlet x 3/8" O.D. Compression Outlet

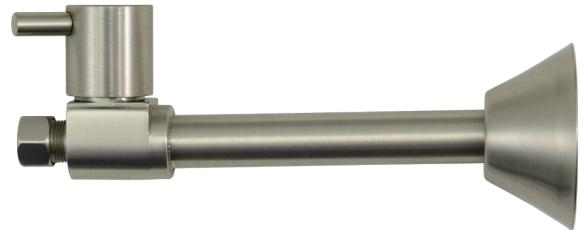

Lever Handle Angle Sweat Valve



MT516L-NL

This angle sweat valve is a contemporary styled valve with a lever handle.

- Includes 5" sweat extension and 11/16" bell flange

Category 1 Finishes

MT516L-NL/BRN	Brushed Nickel	\$ 178
MT516L-NL/CPB	Polished Chrome	\$ 121
MT516L-NL/ORB	Oil Rubbed Bronze	\$ 206
MT516L-NL/PN	Polished Nickel	\$ 178
MT516L-NL/ULB	Unlacquered Brass	\$ 121

Category 2 Finishes

MT516L-NL/PVD	Polished Brass	\$ 233
MT516L-NL/SC	Satin Chrome	\$ 233

Lever Handle Straight Sweat Valve



MT517L-NL

This straight sweat valve is a contemporary styled valve with a lever handle.

- Includes 5" sweat extension and 11/16" bell flange

Category 1 Finishes

MT517L-NL/BRN	Brushed Nickel	\$ 184
MT517L-NL/CPB	Polished Chrome	\$ 125
MT517L-NL/ORB	Oil Rubbed Bronze	\$ 211
MT517L-NL/PN	Polished Nickel	\$ 184
MT517L-NL/ULB	Unlacquered Brass	\$ 125

Category 2 Finishes

MT517L-NL/PVD	Polished Brass	\$ 240
MT517L-NL/SC	Satin Chrome	\$ 240



Section Contents

Supply Parts **79 - 82**

Lavatory Supply Kit

Angle/Straight **83 - 93**

Angle Sweat **94 - 96**

Lavatory Supply Kit - Bottle Trap

Angle **97 - 101**

Lavatory Supply Kit - P-Trap (1-1/4")

Angle/Straight **102 - 105**

Angle/Straight Sweat **105 - 106**

Lavatory Supply Kit - P-Trap (1-1/2")

Angle/Straight **107 - 110**

Angle/Straight Sweat **110 - 111**

Lavatory Supply Kit New England

Angle/Straight **112 - 118**

Angle/Straight Sweat **119 - 122**

Toilet Supply Kits

Angle/Straight **124 - 134**

Angle/Straight Sweat **135 - 138**

Corrugated **139 - 143**

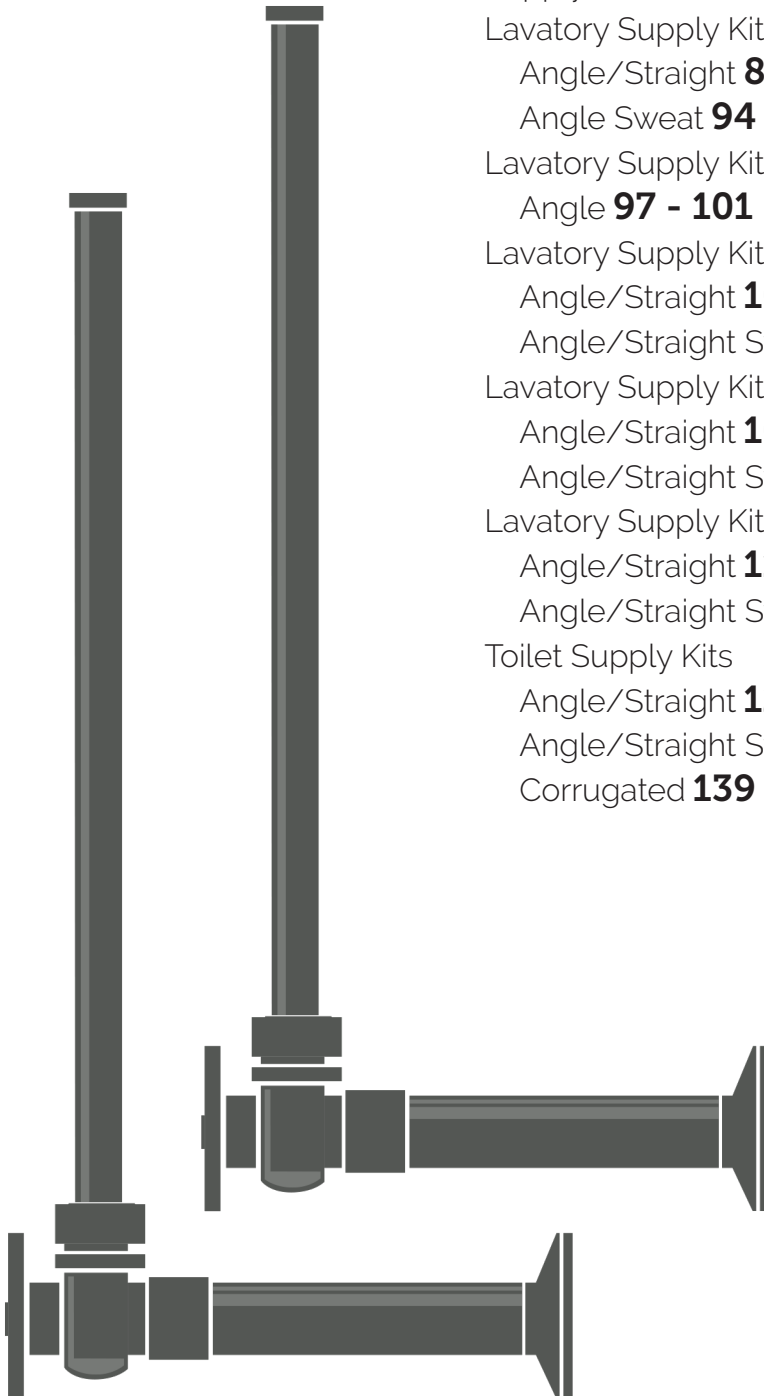



Rigid Supply Tubes for Lavatory Connections

Bull Nose Risers

Bull Nose Supply Tube For Lavatory - 20" w/ Metal End Piece

MT432X

Bull nose supply tube risers with metal end piece for lavatory connections.

- Rigid Supply Tube
- 3/8" O.D. x 20" Long
- Available in 20" only
- Lead Free Material
- Can be hand formed for installation, but a spring bender is recommended

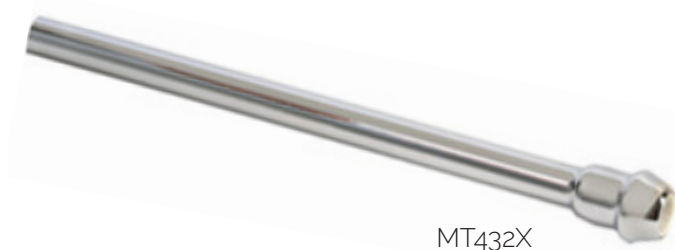

MT432X

Category 1 Finishes

MT432X/BRN	Brushed Nickel	\$ 26
MT432X/CPB	Polished Chrome	\$ 22
MT432X/ORB	Oil Rubbed Bronze	\$ 30
MT432X/PN	Polished Nickel	\$ 26
MT432X/ULB	Unlacquered Brass	\$ 22
MT432X/VB	Venetian Bronze	\$ 30

Category 2 Finishes

MT432X/EB	English Bronze	\$ 33
MT432X/PVD	Polished Brass	\$ 33
MT432X/PVDBB	PVD Brushed Bronze	\$ 33
MT432X/SB	Satin Brass	\$ 33
MT432X/SC	Satin Chrome	\$ 33
MT432X/TB	Tuscan Brass	\$ 33

Category 3 Finishes

All Category 3 Finishes		\$ 45
-------------------------	--	-------



MT431X and MT4321X

Bull Nose Supply Tube For Lavatory - 12" w/ Rubber End Piece

MT431X

Bull nose supply tube risers with rubber end piece for lavatory connections.

- Rigid Supply Tube
- 3/8" O.D. x 12" Long
- Lead Free Material
- Can be hand formed for installation, but a spring bender is recommended

Category 1 Finishes

MT431X/BRN	Brushed Nickel	\$ 25
MT431X/CPB	Polished Chrome	\$ 20
MT431X/ORB	Oil Rubbed Bronze	\$ 28
MT431X/PN	Polished Nickel	\$ 25
MT431X/ULB	Unlacquered Brass	\$ 20
MT431X/VB	Venetian Bronze	\$ 28

Category 2 Finishes

MT431X/EB	English Bronze	\$ 30
MT431X/PVD	Polished Brass	\$ 30
MT431X/PVDBB	PVD Brushed Bronze	\$ 30
MT431X/SB	Satin Brass	\$ 30
MT431X/SC	Satin Chrome	\$ 30
MT431X/TB	Tuscan Brass	\$ 30

Category 3 Finishes

All Category 3 Finishes		\$ 40
-------------------------	--	-------

Bull Nose Supply Tube For Lavatory - 30" w/ Rubber End Piece

MT4321X

Bull nose supply tube risers with rubber end piece for lavatory connections.

- Rigid Supply Tube
- 3/8" O.D. x 30" Long
- Lead Free Material
- Can be hand formed for installation, but a spring bender is recommended

Category 1 Finishes

MT4321X/BRN	Brushed Nickel	\$ 48
MT4321X/CPB	Polished Chrome	\$ 35
MT4321X/ORB	Oil Rubbed Bronze	\$ 60
MT4321X/PN	Polished Nickel	\$ 48
MT4321X/ULB	Unlacquered Brass	\$ 35
MT4321X/VB	Venetian Bronze	\$ 60

Category 2 Finishes

MT4321X/EB	English Bronze	\$ 70
MT4321X/PVD	Polished Brass	\$ 70
MT4321X/PVDBB	PVD Brushed Bronze	\$ 70
MT4321X/SB	Satin Brass	\$ 70
MT4321X/SC	Satin Chrome	\$ 70
MT4321X/TB	Tuscan Brass	\$ 70

Category 3 Finishes

All Category 3 Finishes		\$ 96
-------------------------	--	-------



Rigid Supply Tubes for Toilet Connections

Corrugated Supply Tubes & Flat Head Risers



MT426X

Category 1 Finishes

MT426X/BRN	Brushed Nickel	\$ 25
MT426X/CPB	Polished Chrome	\$ 19
MT426X/ORB	Oil Rubbed Bronze	\$ 28
MT426X/PN	Polished Nickel	\$ 25
MT426X/ULB	Unlacquered Brass	\$ 19
MT426X/VB	Venetian Bronze	\$ 28

Category 2 Finishes

MT426X/EB	English Bronze	\$ 31
MT426X/PVD	Polished Brass	\$ 31
MT426X/PVDBB	PVD Brushed Bronze	\$ 31
MT426X/SB	Satin Brass	\$ 31
MT426X/SC	Satin Chrome	\$ 31
MT426X/TB	Tuscan Brass	\$ 31

Category 3 Finishes

All Category 3 Finishes		\$ 41
-------------------------	--	-------

Corrugated Supply Tube - 15" For Toilet or Lavatory

MT426X

Corrugated supply tubes for toilet or lavatory connections.

- Rigid Supply Tube
- 3/8" O.D. x 15" Long
- Available in 15" only
- Includes washers for toilet or lavatory connection
- Lead Free Material



MT435X and MT436X

Flat Head Riser Supply Tube For Toilet - 12"

MT435X

Flat head supply tube risers with plastic end piece for toilet connections.

- Rigid Supply Tube
- 3/8" O.D. x 12" Long
- Lead Free Material
- Can be hand formed for installation, but a spring bender is recommended

Category 1 Finishes

MT435X/BRN	Brushed Nickel	\$ 30
MT435X/CPB	Polished Chrome	\$ 24
MT435X/ORB	Oil Rubbed Bronze	\$ 35
MT435X/PN	Polished Nickel	\$ 30
MT435X/ULB	Unlacquered Brass	\$ 24
MT435X/VB	Venetian Bronze	\$ 35

Category 2 Finishes

MT435X/EB	English Bronze	\$ 39
MT435X/PVD	Polished Brass	\$ 39
MT435X/PVDBB	PVD Brushed Bronze	\$ 39
MT435X/SB	Satin Brass	\$ 39
MT435X/SC	Satin Chrome	\$ 39
MT435X/TB	Tuscan Brass	\$ 39

Category 3 Finishes

All Category 3 Finishes		\$ 53
-------------------------	--	-------

Flat Head Riser Supply Tube For Toilet - 20"

MT436X

Flat head supply tube risers with plastic end piece for toilet connections.

- Rigid Supply Tube
- 3/8" O.D. x 20" Long
- Lead Free Material
- Can be hand formed for installation, but a spring bender is recommended

Category 1 Finishes

MT436X/BRN	Brushed Nickel	\$ 34
MT436X/CPB	Polished Chrome	\$ 27
MT436X/ORB	Oil Rubbed Bronze	\$ 38
MT436X/PN	Polished Nickel	\$ 34
MT436X/ULB	Unlacquered Brass	\$ 27
MT436X/VB	Venetian Bronze	\$ 38

Category 2 Finishes

MT436X/EB	English Bronze	\$ 42
MT436X/PVD	Polished Brass	\$ 42
MT436X/PVDBB	PVD Brushed Bronze	\$ 42
MT436X/SB	Satin Brass	\$ 42
MT436X/SC	Satin Chrome	\$ 42
MT436X/TB	Tuscan Brass	\$ 42

Category 3 Finishes

All Category 3 Finishes		\$ 58
-------------------------	--	-------



Flanges - Low Pattern

Flat Sure Grip Brass Flange - Use with 5/8" O.D.

MT441X

A flat sure grip brass flange to fit over 5/8" copper tube.

- 5/8" I.D. x 2-1/2" O.D. x 13/32" HT



MT441X



MT442X

Flat Sure Grip Brass Flange - Use with 1/2" IPS

MT442X

A flat sure grip brass flange to fit over 1/2" IPS.

- 13/16" I.D. x 2-1/2" O.D. x 13/32" HT

Category 1 Finishes

MT441X/BRN	MT442X/BRN	Brushed Nickel	\$ 14
MT441X/CPB	MT442X/CPB	Polished Chrome	\$ 6
MT441X/ORB	MT442X/ORB	Oil Rubbed Bronze	\$ 15
MT441X/PN	MT442X/PN	Polished Nickel	\$ 14
MT441X/ULB	MT442X/ULB	Unlacquered Brass	\$ 6
MT441X/VB	MT442X/VB	Venetian Bronze	\$ 15

Category 2 Finishes

MT441X/EB	MT442X/EB	English Bronze	\$ 19
MT441X/PVD	MT442X/PVD	Polished Brass	\$ 19
MT441X/PVDBB	MT442X/PVDBB	PVD Brushed Bronze	\$ 19
MT441X/SB	MT442X/SB	Satin Brass	\$ 19
MT441X/SC	MT442X/SC	Satin Chrome	\$ 19
MT441X/TB	MT442X/TB	Tuscan Brass	\$ 19

Category 3 Finishes

All Category 3 Finishes	\$ 26
-------------------------	-------

Flanges - Brass Bell

Brass Bell Sure Grip Brass Flange - Use with 1/2" IPS

MT443X

A brass bell sure grip flange to fit over 1/2" IPS pipe nipples.

- 13/16" I.D. x 2-13/32" O.D. x 1-1/8" HT

Category 1 Finishes

MT443X/BRN	MT445X/BRN	Brushed Nickel	\$ 16
MT443X/CPB	MT445X/CPB	Polished Chrome	\$ 9
MT443X/ORB	MT445X/ORB	Oil Rubbed Bronze	\$ 18
MT443X/PN	MT445X/PN	Polished Nickel	\$ 16
MT443X/ULB	MT445X/ULB	Unlacquered Brass	\$ 9
MT443X/VB	MT445X/VB	Venetian Bronze	\$ 18

Category 2 Finishes

MT443X/EB	MT445X/EB	English Bronze	\$ 21
MT443X/PVD	MT445X/PVD	Polished Brass	\$ 21
MT443X/PVDBB	MT445X/PVDBB	PVD Brushed Bronze	\$ 21
MT443X/SB	MT445X/SB	Satin Brass	\$ 21
MT443X/SC	MT445X/SC	Satin Chrome	\$ 21
MT443X/TB	MT445X/TB	Tuscan Brass	\$ 21

Category 3 Finishes

All Category 3 Finishes	\$ 28
-------------------------	-------

Brass Bell Sure Grip Brass Flange - Use with 5/8" O.D.

MT445X

A brass bell sure grip flange to fit over 5/8" copper tube.

- 5/8" I.D. x 2-13/32" O.D. x 1-1/8" HT

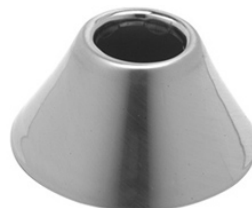

MT443X

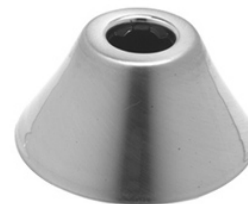

MT445X



Lead Free Pipe Nipples



6" Pipe Nipple - 1/2" IPS

MT448X-NL

A lead free, all brass pipe nipple for 1/2" IPS.

- To be used with IPS applications
- 1/2" IPS X 6"

Category 1 Finishes

MT448X-NL/BRN	Brushed Nickel
MT448X-NL/CPB	Polished Chrome
MT448X-NL/ORB	Oil Rubbed Bronze
MT448X-NL/PN	Polished Nickel
MT448X-NL/ULB	Unlacquered Brass
MT448X-NL/VB	Venetian Bronze

Category 2 Finishes

MT448X-NL/EB	English Bronze
MT448X-NL/PVD	Polished Brass
MT448X-NL/PVDBB	PVD Brushed Bronze
MT448X-NL/SB	Satin Brass
MT448X-NL/SC	Satin Chrome
MT448X-NL/TB	Tuscan Brass

Category 3 Finishes

All Category 3 Finishes

4" Pipe Nipple - 1/2" IPS

MT450X-NL

A lead free, all brass pipe nipple for 1/2" IPS.

- To be used with IPS applications
- 1/2" IPS X 4"

Category 1 Finishes

MT450X-NL/BRN	Brushed Nickel	\$ 42
MT450X-NL/CPB	Polished Chrome	\$ 29
MT450X-NL/ORB	Oil Rubbed Bronze	\$ 45
MT450X-NL/PN	Polished Nickel	\$ 42
MT450X-NL/ULB	Unlacquered Brass	\$ 29
MT450X-NL/VB	Venetian Bronze	\$ 45

Category 2 Finishes

MT450X-NL/EB	English Bronze	\$ 57
MT450X-NL/PVD	Polished Brass	\$ 57
MT450X-NL/PVDBB	PVD Brushed Bronze	\$ 57
MT450X-NL/SB	Satin Brass	\$ 57
MT450X-NL/SC	Satin Chrome	\$ 57
MT450X-NL/TB	Tuscan Brass	\$ 57

Category 3 Finishes

\$ 90	All Category 3 Finishes	\$ 77
-------	-------------------------	-------



Cover Tube

MT4390X-NL

Cover tube for O.D. compression x O.D. Compression

- 6" cover tube that can be cut to size
- Covers 1/2" copper stub
- Includes Flange

Category 1 Finishes

MT4390X-NL/BRN	Brushed Nickel	\$ 44
MT4390X-NL/CPB	Polished Chrome	\$ 28
MT4390X-NL/ORB	Oil Rubbed Bronze	\$ 46
MT4390X-NL/PN	Polished Nickel	\$ 44
MT4390X-NL/VB	Venetian Bronze	\$ 46



Brass Oval Handle with 1/4 Turn Ball Valve - Lead Free (Angle - No Trap)

1/2" Female IPS Inlet x 3/8" O.D. Compression Outlet

Oval Handle (valve MT401-NL)

MT4934-NL

Complete Lavatory Supply Kits include everything you need to install your bathroom lavatory sink. Our oval handle angle valve is designed for a traditional look.

- 2 - MT401-NL Angle Valves
- 2 - MT432X 3/8" x 20" Rigid Supply Tubes
- 2 - MT450X 1/2" x 4" Pipe Nipples
- 2 - MT442X Sure Grip Flanges

Category 1 Finishes

MT4934-NL/BRN	Brushed Nickel	\$ 310
MT4934-NL/CPB	Polished Chrome	\$ 212
MT4934-NL/ORB	Oil Rubbed Bronze	\$ 348
MT4934-NL/PN	Polished Nickel	\$ 310
MT4934-NL/ULB	Unlacquered Brass	\$ 212
MT4934-NL/VB	Venetian Bronze	\$ 348

Category 2 Finishes

MT4934-NL/SC	Satin Chrome	\$ 410
--------------	--------------	--------

Category 3 Finishes

All Category 3 Finishes		\$ 556
-------------------------	--	--------



1/2" Compression (5/8" O.D.) Inlet x 3/8" O.D. Compression Outlet

Oval Handle (valve MT403-NL)

MT493BO-NL

Complete Lavatory Supply Kits include everything you need to install your bathroom lavatory sink. Our oval handle angle valve is designed for a traditional look.

- 2 - MT403-NL Angle Valves
- 2 - MT432X 3/8" x 20" Rigid Supply Tubes
- 2 - MT441X Sure Grip Flanges

Category 1 Finishes

MT493BO-NL/BRN	Brushed Nickel	\$ 240
MT493BO-NL/CPB	Polished Chrome	\$ 162
MT493BO-NL/ORB	Oil Rubbed Bronze	\$ 264
MT493BO-NL/PN	Polished Nickel	\$ 240
MT493BO-NL/ULB	Unlaquered Brass	\$ 162
MT493BO-NL/VB	Venetian Bronze	\$ 264

Category 2 Finishes

MT493BO-NL/SC	Satin Chrome	\$ 306
---------------	--------------	--------

Category 3 Finishes

All Category 3 Finishes		\$ 416
-------------------------	--	--------





Brass Oval Handle with 1/4 Turn Ceramic Disc Cartridge Valve - Lead Free (Angle - No Trap)

**1/2" Female IPS Inlet x 3/8" O.D.
Compression Outlet**



**1/2" Compression (5/8" O.D.) Inlet x 3/8"
O.D. Compression Outlet**



Oval Handle (valve MT6001-NL)

MT6910-NL

Complete Lavatory Supply Kits include everything you need to install your bathroom lavatory sink. Our deluxe brass oval handle angle valve blends with traditional or contemporary fixtures.

- 2 - MT6001-NL Angle Valves
- 2 - MT432X 3/8" x 20" Rigid Supply Tubes
- 2 - MT450X 1/2" x 4" Pipe Nipples
- 2 - MT442X Sure Grip Flanges

Category 1 Finishes

MT6910-NL/BRN	Brushed Nickel	\$ 348
MT6910-NL/CPB	Polished Chrome	\$ 272
MT6910-NL/ORB	Oil Rubbed Bronze	\$ 394
MT6910-NL/PN	Polished Nickel	\$ 348
MT6910-NL/ULB	Unlacquered Brass	\$ 272
MT6910-NL/VB	Venetian Bronze	\$ 394

Category 2 Finishes

MT6910-NL/EB	English Bronze	\$ 536
MT6910-NL/PVD	Polished Brass	\$ 536
MT6910-NL/PVDBB	PVD Brushed Bronze	\$ 536
MT6910-NL/SB	Satin Brass	\$ 536
MT6910-NL/SC	Satin Chrome	\$ 536
MT6910-NL/TB	Tuscan Brass	\$ 536

Category 3 Finishes

All Category 3 Finishes	\$ 726
-------------------------	--------

Oval Handle (valve MT6003-NL)

MT6930-NL

Complete Lavatory Supply Kits include everything you need to install your bathroom lavatory sink. Our deluxe brass oval handle angle valve blends with traditional or contemporary fixtures.

- 2 - MT6003-NL Angle Valves
- 2 - MT432X 3/8" x 20" Rigid Supply Tubes
- 2 - MT441X Sure Grip Flanges

Category 1 Finishes

MT6930-NL/BRN	Brushed Nickel	\$ 264
MT6930-NL/CPB	Polished Chrome	\$ 214
MT6930-NL/ORB	Oil Rubbed Bronze	\$ 304
MT6930-NL/PN	Polished Nickel	\$ 264
MT6930-NL/ULB	Unlacquered Brass	\$ 214
MT6930-NL/VB	Venetian Bronze	\$ 304

Category 2 Finishes

MT6930-NL/EB	English Bronze	\$ 422
MT6930-NL/PVD	Polished Brass	\$ 422
MT6930-NL/PVDBB	PVD Brushed Bronze	\$ 422
MT6930-NL/SB	Satin Brass	\$ 422
MT6930-NL/SC	Satin Chrome	\$ 422
MT6930-NL/TB	Tuscan Brass	\$ 422

Category 3 Finishes

All Category 3 Finishes	\$ 572
-------------------------	--------



Brass Cross Handle with 1/4 Turn Ball Valve - Lead Free (Angle - No Trap)

1/2" Female IPS Inlet x 3/8" O.D. Compression Outlet

Cross Handle (valve MT616-NL)

MT6254X-NL

Complete Lavatory Supply Kits include everything you need to install your bathroom lavatory sink. Our cross handle angle valve is designed for a traditional look.

- 2 - MT616-NL Angle Valves
- 2 - MT432X 3/8" x 20" Rigid Supply Tubes
- 2 - MT450X 1/2" x 4" Pipe Nipples
- 2 - MT442X Sure Grip Flanges

Category 1 Finishes

MT6254X-NL/BRN	Brushed Nickel	\$ 384
MT6254X-NL/CPB	Polished Chrome	\$ 270
MT6254X-NL/ORB	Oil Rubbed Bronze	\$ 436
MT6254X-NL/PN	Polished Nickel	\$ 384
MT6254X-NL/ULB	Unlacquered Brass	\$ 270
MT6254X-NL/VB	Venetian Bronze	\$ 436

Category 2 Finishes

MT6254X-NL/SC	Satin Chrome	\$ 492
---------------	--------------	--------

Category 3 Finishes

All Category 3 Finishes		\$ 666
-------------------------	--	--------

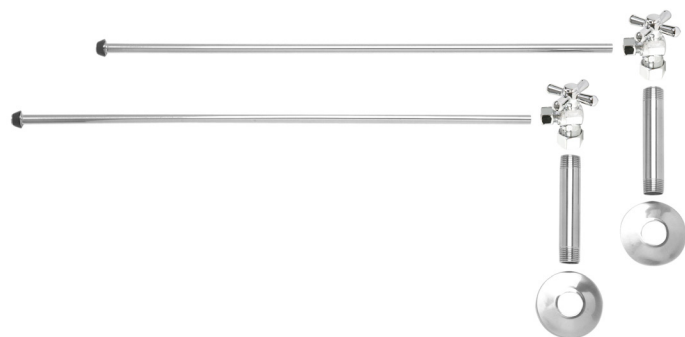

1/2" Compression (5/8" O.D.) Inlet x 3/8" O.D. Compression Outlet

Cross Handle (valve MT621-NL)

MT493BX-NL

Complete Lavatory Supply Kits include everything you need to install your bathroom lavatory sink. Our cross handle angle valve is designed for a traditional look.

- 2 - MT621-NL Angle Valves
- 2 - MT432X 3/8" x 20" Rigid Supply Tubes
- 2 - MT441X Sure Grip Flanges

Category 1 Finishes

MT493BX-NL/BRN	Brushed Nickel	\$ 332
MT493BX-NL/CPB	Polished Chrome	\$ 224
MT493BX-NL/ORB	Oil Rubbed Bronze	\$ 358
MT493BX-NL/PN	Polished Nickel	\$ 332
MT493BX-NL/ULB	Unlacquered Brass	\$ 224
MT493BX-NL/VB	Venetian Bronze	\$ 358

Category 2 Finishes

MT493BX-NL/SC	Satin Chrome	\$ 396
---------------	--------------	--------

Category 3 Finishes

All Category 3 Finishes		\$ 538
-------------------------	--	--------

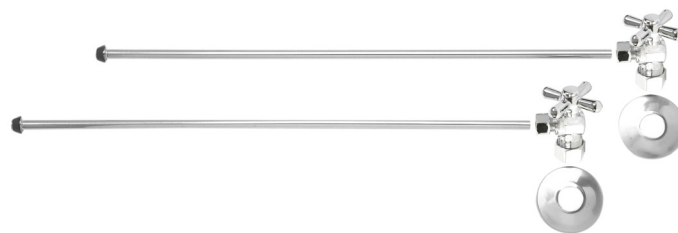



Brass Cross Handle with 1/4 Turn Ceramic Disc Cartridge Valve - Lead Free (Angle - No Trap)

**1/2" Female IPS Inlet x 3/8" O.D.
Compression Outlet**



**1/2" Compression (5/8" O.D.) Inlet x 3/8"
O.D. Compression Outlet**

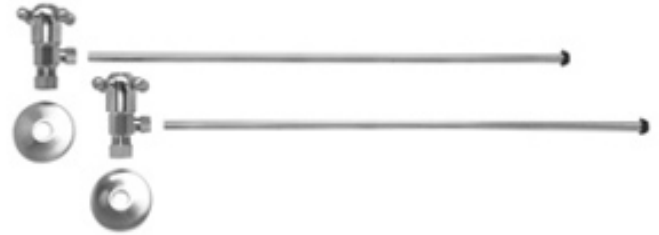

Cross Handle (valve MT4001X-NL)

MT4910X-NL

Complete Lavatory Supply Kits include everything you need to install your bathroom lavatory sink. Our cross handle angle valve is designed for a traditional look.

- 2 - MT4001X-NL Angle Valves
- 2 - MT432X 3/8" x 20" Rigid Supply Tubes
- 2 - MT450X 1/2" x 4" Pipe Nipples
- 2 - MT442X Sure Grip Flanges

Cross Handle (valve MT4003X-NL)

MT4930X-NL

Complete Lavatory Supply Kits include everything you need to install your bathroom lavatory sink. Our cross handle angle valve is designed for a traditional look.

- 2 - MT4003X-NL Angle Valves
- 2 - MT432X 3/8" x 20" Rigid Supply Tubes
- 2 - MT441X Sure Grip Flanges

Category 1 Finishes

MT4910X-NL/BRN	Brushed Nickel	\$ 456
MT4910X-NL/CPB	Polished Chrome	\$ 312
MT4910X-NL/ORB	Oil Rubbed Bronze	\$ 486
MT4910X-NL/PN	Polished Nickel	\$ 456
MT4910X-NL/ULB	Unlacquered Brass	\$ 312
MT4910X-NL/VB	Venetian Bronze	\$ 486

Category 2 Finishes

MT4910X-NL/EB	English Bronze	\$ 566
MT4910X-NL/PVD	Polished Brass	\$ 566
MT4910X-NL/PVDBB	PVD Brushed Bronze	\$ 566
MT4910X-NL/SB	Satin Brass	\$ 566
MT4910X-NL/SC	Satin Chrome	\$ 566
MT4910X-NL/TB	Tuscan Brass	\$ 566

Category 3 Finishes

All Category 3 Finishes	\$ 766
-------------------------	--------

Category 1 Finishes

MT4930X-NL/BRN	Brushed Nickel	\$ 372
MT4930X-NL/CPB	Polished Chrome	\$ 254
MT4930X-NL/ORB	Oil Rubbed Bronze	\$ 396
MT4930X-NL/PN	Polished Nickel	\$ 372
MT4930X-NL/ULB	Unlacquered Brass	\$ 254
MT4930X-NL/VB	Venetian Bronze	\$ 396

Category 2 Finishes

MT4930X-NL/EB	English Bronze	\$ 452
MT4930X-NL/PVD	Polished Brass	\$ 452
MT4930X-NL/PVDBB	PVD Brushed Bronze	\$ 452
MT4930X-NL/SB	Satin Brass	\$ 452
MT4930X-NL/SC	Satin Chrome	\$ 452
MT4930X-NL/TB	Tuscan Brass	\$ 452

Category 3 Finishes

All Category 3 Finishes	\$ 612
-------------------------	--------



Brass Cross Handle with 1/4 Turn Ceramic Disc Cartridge Valve - Lead Free (Angle - No Trap)

1/2" Compression (5/8" O.D.) Inlet x 3/8" O.D. Compression Outlet



Category 1 Finishes

MT4931X-NL/BRN	Brushed Nickel	\$ 474
MT4931X-NL/CPB	Polished Chrome	\$ 334
MT4931X-NL/ORB	Oil Rubbed Bronze	\$ 526
MT4931X-NL/PN	Polished Nickel	\$ 474
MT4931X-NL/ULB	Unlacquered Brass	\$ 334
MT4931X-NL/VB	Venetian Bronze	\$ 526

Category 2 Finishes

MT4931X-NL/EB	English Bronze	\$ 578
MT4931X-NL/PVD	Polished Brass	\$ 578
MT4931X-NL/PVDBB	PVD Brushed Bronze	\$ 578
MT4931X-NL/SB	Satin Brass	\$ 578
MT4931X-NL/SC	Satin Chrome	\$ 578
MT4931X-NL/TB	Tuscan Brass	\$ 578

Category 3 Finishes

All Category 3 Finishes	\$ 784
-------------------------	--------

Cross Handle (valve MT4004X-NL)

MT4931X-NL

Complete Lavatory Supply Kits include everything you need to install your bathroom lavatory sink. Our deluxe cross handle angle valve and flange is designed for a very traditional look.

- 2 - MT4004X-NL Angle Valves
- 2 - MT432X 3/8" x 20" Rigid Supply Tubes

Contemporary Lever Handle with 1/4 Turn Ceramic Disc Cartridge Valve - Lead Free (Angle - No Trap)

1/2" Female IPS Inlet x 3/8" O.D. Compression Outlet

Lever Handle (valve MT5001L-NL)

MT5910L-NL

Complete Lavatory Supply Kits include everything you need to install your bathroom lavatory sink. Our lever handle angle valve is designed for a contemporary look.

- 2 - MT5001L-NL Angle Valves
- 2 - MT432X 3/8" x 20" Rigid Supply Tubes
- 2 - MT450X 1/2" x 4" Pipe Nipples
- 2 - MT442X Sure Grip Flanges



Category 1 Finishes

MT5910L-NL/BRN	Brushed Nickel	\$ 412
MT5910L-NL/CPB	Polished Chrome	\$ 278
MT5910L-NL/ORB	Oil Rubbed Bronze	\$ 464
MT5910L-NL/PN	Polished Nickel	\$ 412
MT5910L-NL/ULB	Unlacquered Brass	\$ 278

Category 2 Finishes

MT5910L-NL/PVD	Polished Brass	\$ 562
MT5910L-NL/SC	Satin Chrome	\$ 562



Contemporary Lever Handle with 1/4 Turn Ceramic Disc Cartridge Valve - Lead Free (Angle - No Trap)

1/2" Compression (5/8" O.D.) Inlet x 3/8" O.D. Compression Outlet

Lever Handle (valve MT5003L-NL)

MT5930L-NL

Complete Lavatory Supply Kits include everything you need to install your bathroom lavatory sink. Our lever handle angle valve is designed for a contemporary look.

- 2 - MT5003L-NL Angle Valves
- 2 - MT432X 3/8" x 20" Rigid Supply Tubes
- 2 - MT441X Sure Grip Flanges



Category 1 Finishes

MT5930L-NL/BRN	Brushed Nickel	\$ 328
MT5930L-NL/CPB	Polished Chrome	\$ 220
MT5930L-NL/ORB	Oil Rubbed Bronze	\$ 374
MT5930L-NL/PN	Polished Nickel	\$ 328
MT5930L-NL/ULB	Unlacquered Brass	\$ 220

Category 2 Finishes

MT5930L-NL/PVD	Polished Brass	\$ 448
MT5930L-NL/SC	Satin Chrome	\$ 448

Contemporary Round Handle with 1/4 Turn Ceramic Disc Cartridge Valve - Lead Free (Angle - No Trap)

1/2" Compression (5/8" O.D.) Inlet x 3/8" O.D. Compression Outlet

Round Handle (valve MT6004-NL)

MT6931-NL

Complete Lavatory Supply Kits include everything you need to install your bathroom lavatory sink. Our round handle angle valve is designed for a contemporary look.

- 2 - MT6004-NL Angle Valves
- 2 - MT432X 3/8" x 20" Rigid Supply Tubes



Category 1 Finishes

MT6931-NL/BRN	Brushed Nickel	\$ 406
MT6931-NL/CPB	Polished Chrome	\$ 276
MT6931-NL/ORB	Oil Rubbed Bronze	\$ 460
MT6931-NL/PN	Polished Nickel	\$ 406
MT6931-NL/ULB	Unlacquered Brass	\$ 276

Category 2 Finishes

MT6931-NL/PVD	Polished Brass	\$ 514
MT6931-NL/SC	Satin Chrome	\$ 514



Contemporary Square Handle with 1/4 Turn Ceramic Disc Cartridge Valve - Lead Free (Angle - No Trap)

1/2" Compression (5/8" O.D.) Inlet x 3/8" O.D. Compression Outlet

Square Handle (valve MT5004-NL)

MT5931-NL

Complete Lavatory Supply Kits include everything you need to install your bathroom lavatory sink. Our square handle angle valve is designed for a contemporary look.

- 2 - MT5004-NL Angle Valves
- 2 - MT432X 3/8" x 20" Rigid Supply Tubes



Category 1 Finishes

MT5931-NL/BRN	Brushed Nickel	\$ 416
MT5931-NL/CPB	Polished Chrome	\$ 300
MT5931-NL/ORB	Oil Rubbed Bronze	\$ 480
MT5931-NL/PN	Polished Nickel	\$ 416
MT5931-NL/ULB	Unlacquered Brass	\$ 300

Category 2 Finishes

MT5931-NL/PVD	Polished Brass	\$ 520
MT5931-NL/SC	Satin Chrome	\$ 520

Category 3 Finishes

All Category 3 Finishes		\$ 546
-------------------------	--	--------

For Supply Kit Component Valves See Pages 65 - 72

For Supply Kit Component Parts See Pages 79 - 82

Notes:



Brass Oval Handle with 1/4 Turn Ball Valve - Lead Free (Straight - No Trap)

1/2" Compression (5/8" O.D.) Inlet x 3/8" O.D. Compression Outlet

Oval Handle (valve MT410-NL)



MT4127-NL

Complete Lavatory Supply Kits include everything you need to install your bathroom lavatory sink. Our oval handle straight valve is designed for a traditional look.

- 2 - MT410-NL Straight Valves
- 2 - MT432X 3/8" x 20" Rigid Supply Tubes
- 2 - MT441X Sure Grip Flanges

Category 1 Finishes

MT4127-NL/BRN	Brushed Nickel	\$ 240
MT4127-NL/CPB	Polished Chrome	\$ 162
MT4127-NL/ORB	Oil Rubbed Bronze	\$ 264
MT4127-NL/PN	Polished Nickel	\$ 240
MT4127-NL/ULB	Unlacquered Brass	\$ 162
MT4127-NL/VB	Venetian Bronze	\$ 264

Category 2 Finishes

MT4127-NL/SC	Satin Chrome	\$ 306
--------------	--------------	--------

Category 3 Finishes

All Category 3 Finishes		\$ 416
-------------------------	--	--------

Brass Oval Handle with 1/4 Turn Ceramic Disc Cartridge Valve - Lead Free (Straight - No Trap)

1/2" Compression (5/8" O.D.) Inlet x 3/8" O.D. Compression Outlet

Oval Handle (valve MT6120-NL)

MT6121-NL

Complete Lavatory Supply Kits include everything you need to install your bathroom lavatory sink. Our deluxe brass oval handle straight valve blends with traditional or contemporary fixtures.

- 2 - MT6120-NL Straight Valves
- 2 - MT432X 3/8" x 20" Rigid Supply Tubes
- 2 - MT441X Sure Grip Flanges

Category 1 Finishes

MT6121-NL/BRN	Brushed Nickel	\$ 336
MT6121-NL/CPB	Polished Chrome	\$ 224
MT6121-NL/ORB	Oil Rubbed Bronze	\$ 382
MT6121-NL/PN	Polished Nickel	\$ 336
MT6121-NL/ULB	Unlacquered Brass	\$ 224
MT6121-NL/VB	Venetian Bronze	\$ 382

Category 2 Finishes

MT6121-NL/EB	English Bronze	\$ 470
MT6121-NL/PVD	Polished Brass	\$ 470
MT6121-NL/PVDBB	PVD Brushed Bronze	\$ 470
MT6121-NL/SB	Satin Brass	\$ 470
MT6121-NL/SC	Satin Chrome	\$ 470
MT6121-NL/TB	Tuscan Brass	\$ 470

Category 3 Finishes

All Category 3 Finishes		\$ 638
-------------------------	--	--------

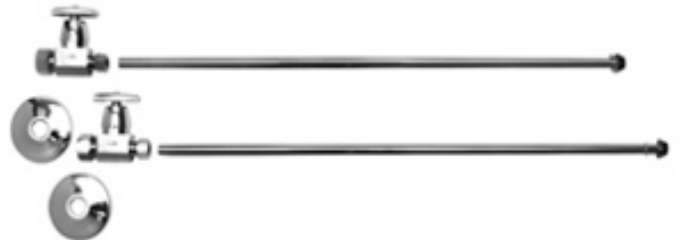



Brass Cross Handle with 1/4 Turn Ball Valve - Lead Free (Straight - No Trap)

1/2" Female IPS Inlet x 3/8" O.D. Compression Outlet

Cross Handle (valve MT619-NL)

MT3842-NL

Complete Lavatory Supply Kits include everything you need to install your bathroom lavatory sink. Our cross handle straight valve is designed for a traditional look.

- 2 - MT619-NL Straight Valves
- 2 - MT432X 3/8" x 20" Rigid Supply Tubes
- 2 - MT450X 1/2" x 4" Pipe Nipples
- 2 - MT442X Sure Grip Flanges

Category 1 Finishes

MT3842-NL/BRN	Brushed Nickel	\$ 396
MT3842-NL/CPB	Polished Chrome	\$ 282
MT3842-NL/ORB	Oil Rubbed Bronze	\$ 448
MT3842-NL/PN	Polished Nickel	\$ 396
MT3842-NL/ULB	Unlacquered Brass	\$ 282
MT3842-NL/VB	Venetian Bronze	\$ 448

Category 2 Finishes

MT3842-NL/SC	Satin Chrome	\$ 502
--------------	--------------	--------

Category 3 Finishes

All Category 3 Finishes		\$ 632
-------------------------	--	--------

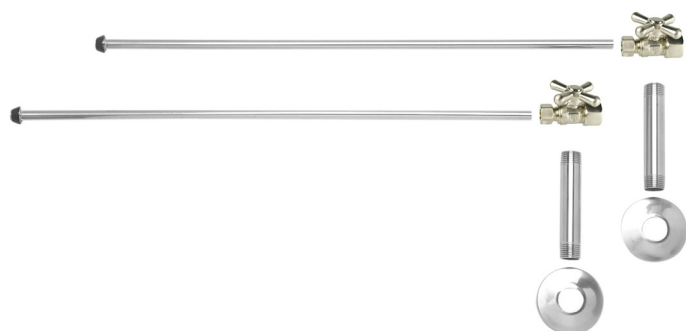

1/2" Compression (5/8" O.D.) Inlet x 3/8" O.D. Compression Outlet

Cross Handle (valve MT622-NL)

MT3820-NL

Complete Lavatory Supply Kits include everything you need to install your bathroom lavatory sink. Our cross handle straight valve is designed for a traditional look.

- 2 - MT622-NL Straight Valves
- 2 - MT432X 3/8" x 20" Rigid Supply Tubes
- 2 - MT441X Sure Grip Flanges

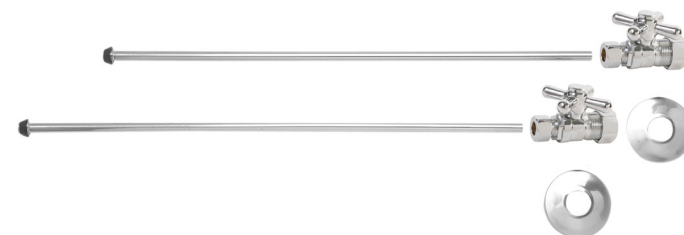

Category 1 Finishes

MT3820-NL/BRN	Brushed Nickel	\$ 342
MT3820-NL/CPB	Polished Chrome	\$ 236
MT3820-NL/ORB	Oil Rubbed Bronze	\$ 436
MT3820-NL/PN	Polished Nickel	\$ 342
MT3820-NL/ULB	Unlacquered Brass	\$ 236
MT3820-NL/VB	Venetian Bronze	\$ 436

Category 2 Finishes

MT3820-NL/SC	Satin Chrome	\$ 406
--------------	--------------	--------

Category 3 Finishes

All Category 3 Finishes		\$ 552
-------------------------	--	--------



Brass Cross Handle with 1/4 Turn Ceramic Disc Cartridge Valve - Lead Free (Straight - No Trap)

1/2" Compression (5/8" O.D.) Inlet x 3/8" O.D. Compression Outlet

Cross Handle (valve MT4120X-NL)

MT4121X-NL

Complete Lavatory Supply Kits include everything you need to install your bathroom lavatory sink. Our cross handle straight valve is designed for a traditional look.

- 2 - MT4120X-NL Straight Valves
- 2 - MT432X 3/8" x 20" Rigid Supply Tubes
- 2 - MT441X Sure Grip Flanges



Category 1 Finishes

MT4121X-NL/BRN	Brushed Nickel	\$ 372
MT4121X-NL/CPB	Polished Chrome	\$ 254
MT4121X-NL/ORB	Oil Rubbed Bronze	\$ 396
MT4121X-NL/PN	Polished Nickel	\$ 372
MT4121X-NL/ULB	Unlacquered Brass	\$ 254
MT4121X-NL/VB	Venetian Bronze	\$ 396

Category 2 Finishes

MT4121X-NL/EB	English Bronze	\$ 452
MT4121X-NL/PVD	Polished Brass	\$ 452
MT4121X-NL/PVDBB	PVD Brushed Bronze	\$ 452
MT4121X-NL/SB	Satin Brass	\$ 452
MT4121X-NL/SC	Satin Chrome	\$ 452
MT4121X-NL/TB	Tuscan Brass	\$ 452

Category 3 Finishes

All Category 3 Finishes	\$ 612
-------------------------	--------

Cross Handle (valve MT4005X-NL)

MT4124X-NL

Complete Lavatory Supply Kits include everything you need to install your bathroom lavatory sink. Our deluxe cross handle straight valve and flange is designed for a very traditional look.

- 2 - MT4005X-NL Straight Valves
- 2 - MT432X 3/8" x 20" Rigid Supply Tubes

Category 1 Finishes

MT4124X-NL/BRN	Brushed Nickel	\$ 484
MT4124X-NL/CPB	Polished Chrome	\$ 344
MT4124X-NL/ORB	Oil Rubbed Bronze	\$ 536
MT4124X-NL/PN	Polished Nickel	\$ 484
MT4124X-NL/ULB	Unlacquered Brass	\$ 344
MT4124X-NL/VB	Venetian Bronze	\$ 536

Category 2 Finishes

MT4124X-NL/EB	English Bronze	\$ 590
MT4124X-NL/PVD	Polished Brass	\$ 590
MT4124X-NL/PVDBB	PVD Brushed Bronze	\$ 590
MT4124X-NL/SB	Satin Brass	\$ 590
MT4124X-NL/SC	Satin Chrome	\$ 590
MT4124X-NL/TB	Tuscan Brass	\$ 590

Category 3 Finishes

All Category 3 Finishes	\$ 798
-------------------------	--------





Contemporary Lever Handle with 1/4 Turn Ceramic Disc Cartridge Valve - Lead Free (Straight - No Trap)

1/2" Compression (5/8" O.D.) Inlet x 3/8" O.D. Compression Outlet

Lever Handle (valve MT5120L-NL)

MT5121L-NL

Complete Lavatory Supply Kits include everything you need to install your bathroom lavatory sink. Our lever handle straight valve is designed for a contemporary look.

- 2 - MT5120L-NL Straight Valves
- 2 - MT432X 3/8" x 20" Rigid Supply Tubes
- 2 - MT441X Sure Grip Flanges

Category 1 Finishes

MT5121L-NL/BRN	Brushed Nickel	\$ 338
MT5121L-NL/CPB	Polished Chrome	\$ 232
MT5121L-NL/ORB	Oil Rubbed Bronze	\$ 386
MT5121L-NL/PN	Polished Nickel	\$ 338
MT5121L-NL/ULB	Unlacquered Brass	\$ 232

Category 2 Finishes

MT5121L-NL/PVD	Polished Brass	\$ 460
MT5121L-NL/SC	Satin Chrome	\$ 460



For Supply Kit Component Valves See Pages 65 - 72

For Supply Kit Component Parts See Pages 79 - 82

Notes:



Brass Cross Handle with 1/4 Turn Ceramic Disc Cartridge Valve - Lead Free (Sweat - Angle - No Trap)

1/2" Copper Sweat Inlet x 3/8" O.D. Compression Outlet

Cross Handle (valve MT416X-NL)

MT8122X-NL

Complete Lavatory Supply Kits include everything you need to install your bathroom lavatory sink. This angle sweat valve is traditionally styled with a cross handle.

- 2 - MT416X-NL Angle Sweat Valves
- 2 - MT432X 3/8" x 20" Rigid Supply Tubes



Category 1 Finishes

MT8122X-NL/BRN	Brushed Nickel	\$ 402
MT8122X-NL/CPB	Polished Chrome	\$ 314
MT8122X-NL/ORB	Oil Rubbed Bronze	\$ 444
MT8122X-NL/PN	Polished Nickel	\$ 402
MT8122X-NL/ULB	Unlacquered Brass	\$ 314
MT8122X-NL/VB	Venetian Bronze	\$ 444

Category 2 Finishes

MT8122X-NL/EB	English Bronze	\$ 480
MT8122X-NL/PVD	Polished Brass	\$ 480
MT8122X-NL/PVDBB	PVD Brushed Bronze	\$ 480
MT8122X-NL/SC	Satin Chrome	\$ 480
MT8122X-NL/TB	Tuscan Brass	\$ 480

Category 3 Finishes

All Category 3 Finishes	\$ 652
-------------------------	--------

Cross Handle (valve MT4006X-NL)

MT8123X-NL

Complete Lavatory Supply Kits include everything you need to install your bathroom lavatory sink. This angle sweat valve is traditionally styled with a deluxe cross handle.

- 2 - MT4006X-NL Angle Sweat Valves
- 2 - MT432X 3/8" x 20" Rigid Supply Tubes

Category 1 Finishes

MT8123X-NL/BRN	Brushed Nickel	\$ 458
MT8123X-NL/CPB	Polished Chrome	\$ 320
MT8123X-NL/ORB	Oil Rubbed Bronze	\$ 490
MT8123X-NL/PN	Polished Nickel	\$ 458
MT8123X-NL/ULB	Unlacquered Brass	\$ 320
MT8123X-NL/VB	Venetian Bronze	\$ 490

Category 2 Finishes

MT8123X-NL/EB	English Bronze	\$ 538
MT8123X-NL/PVD	Polished Brass	\$ 538
MT8123X-NL/PVDBB	PVD Brushed Bronze	\$ 538
MT8123X-NL/SC	Satin Chrome	\$ 538
MT8123X-NL/TB	Tuscan Brass	\$ 538

Category 3 Finishes

All Category 3 Finishes	\$ 728
-------------------------	--------

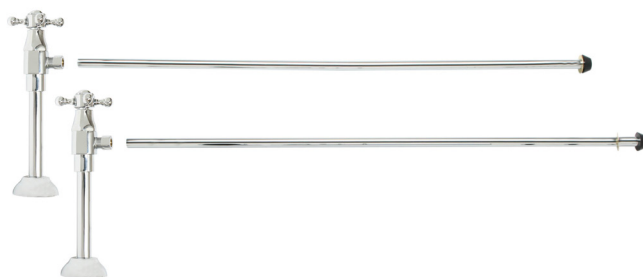



Brass Cross Handle with 1/4 Turn Ball Valve - Lead Free (Sweat - Angle - No Trap)

1/2" Copper Sweat Inlet x 3/8" O.D. Compression Outlet

Cross Handle (valve MT629-NL)

MT6123X-NL

Complete Lavatory Supply Kits include everything you need to install your bathroom lavatory sink. This angle sweat valve is traditionally styled with a mini cross handle.

- 2 - MT629-NL Angle Sweat Valves
- 2 - MT432X 3/8" x 20" Rigid Supply Tubes

Category 1 Finishes

MT6123X-NL/BRN	Brushed Nickel	\$ 308
MT6123X-NL/CPB	Polished Chrome	\$ 254
MT6123X-NL/ORB	Oil Rubbed Bronze	\$ 352
MT6123X-NL/PN	Polished Nickel	\$ 308
MT6123X-NL/ULB	Unlacquered Brass	\$ 254
MT6123X-NL/VB	Venetian Bronze	\$ 352

Category 2 Finishes

MT6123X-NL/SC	Satin Chrome	\$ 416
---------------	--------------	--------

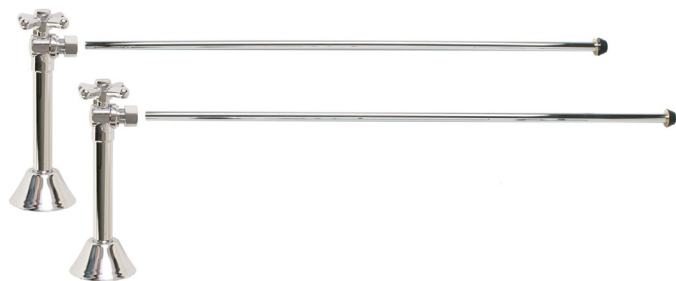

Brass Oval Handle with 1/4 Turn Ceramic Disc Cartridge Valve - Lead Free (Sweat - Angle - No Trap)

1/2" Copper Sweat Inlet x 3/8" O.D. Compression Outlet

Oval Handle (valve MT6160-NL)

MT9122-NL

Complete Lavatory Supply Kits include everything you need to install your bathroom lavatory sink. This angle sweat valve blends with traditional or contemporary fixtures and features an oval handle.

- 2 - MT6160-NL Angle Sweat Valves
- 2 - MT432X 3/8" x 20" Rigid Supply Tubes

Category 1 Finishes

MT9122-NL/BRN	Brushed Nickel	\$ 400
MT9122-NL/CPB	Polished Chrome	\$ 288
MT9122-NL/ORB	Oil Rubbed Bronze	\$ 460
MT9122-NL/PN	Polished Nickel	\$ 400
MT9122-NL/ULB	Unlacquered Brass	\$ 288
MT9122-NL/VB	Venetian Bronze	\$ 460

Category 2 Finishes

MT9122-NL/EB	English Bronze	\$ 500
MT9122-NL/PVD	Polished Brass	\$ 500
MT9122-NL/PVDBB	PVD Brushed Bronze	\$ 500
MT9122-NL/SC	Satin Chrome	\$ 500
MT9122-NL/TB	Tuscan Brass	\$ 500

Category 3 Finishes

All Category 3 Finishes		\$ 680
-------------------------	--	--------

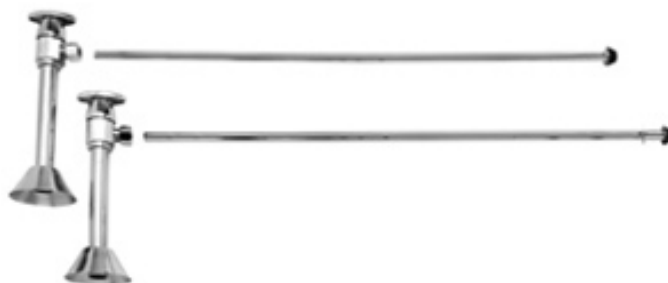



**Contemporary Lever Handle with 1/4 Turn Ceramic Disc Cartridge Valve -
Lead Free (Sweat - Angle - No Trap)**

1/2" Copper Sweat Inlet x 3/8" O.D. Compression Outlet

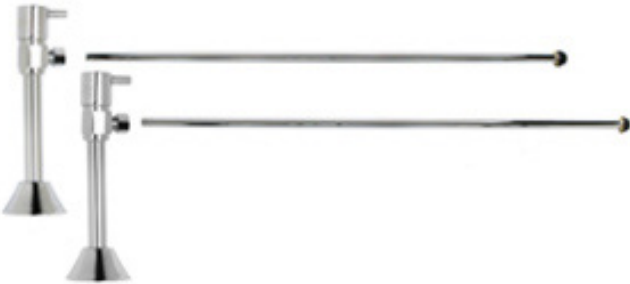

Lever Handle (valve MT516L-NL)

MT7122L-NL

Complete Lavatory Supply Kits include everything you need to install your bathroom lavatory sink. This angle sweat valve is a contemporary styled valve with a lever handle.

- 2 - MT516L-NL Angle Sweat Valves
- 2 - MT432X 3/8" x 20" Rigid Supply Tubes

Category 1 Finishes

MT7122L-NL/BRN	Brushed Nickel	\$ 408
MT7122L-NL/CPB	Polished Chrome	\$ 286
MT7122L-NL/ORB	Oil Rubbed Bronze	\$ 472
MT7122L-NL/PN	Polished Nickel	\$ 408
MT7122L-NL/ULB	Unlacquered Brass	\$ 286

Category 2 Finishes

MT7122L-NL/PVD	Polished Brass	\$ 532
MT7122L-NL/SC	Satin Chrome	\$ 532

For Supply Kit Component Sweat Valves See Pages 73 - 76

For Supply Kit Component Parts See Pages 79 - 82

Notes:



Brass Oval Handle with 1/4 Turn Ceramic Disc Cartridge Valve - Lead Free (Angle - Bottle Trap)

1/2" Compression (5/8" O.D.) Inlet x 3/8" O.D. Compression Outlet

Oval Handle (valve MT6003-NL)

MT9000-NL

Complete Lavatory Supply with Decorative Bottle Trap Kits include everything you need to install your bathroom lavatory sink. Our deluxe brass oval handle angle valve blends with traditional or contemporary fixtures.

- 2 - MT6003-NL Angle Valves
- 2 - MT432X 3/8" x 20" Rigid Supply Tubes
- 2 - MT441X Sure Grip Flanges
- 1 - MT1000 1-1/4" x 1-1/4" Lavatory Trap w/ Flange

Category 1 Finishes

MT9000-NL/BRN	Brushed Nickel	\$ 484
MT9000-NL/CPB	Polished Chrome	\$ 400
MT9000-NL/ORB	Oil Rubbed Bronze	\$ 627
MT9000-NL/PN	Polished Nickel	\$ 484
MT9000-NL/ULB	Unlacquered Brass	\$ 400
MT9000-NL/VB	Venetian Bronze	\$ 627

Category 2 Finishes

MT9000-NL/EB	English Bronze	\$ 783
MT9000-NL/PVD	Polished Brass	\$ 783
MT9000-NL/PVDBB	PVD Brushed Bronze	\$ 783
MT9000-NL/SC	Satin Chrome	\$ 783
MT9000-NL/TB	Tuscan Brass	\$ 783

Category 3 Finishes

All Category 3 Finishes	\$ 1061
-------------------------	---------



Contemporary Lever Handle with 1/4 Turn Ceramic Disc Cartridge Valve - Lever Handle (valve MT5003L-NL)

MT7000-NL

Complete Lavatory Supply with Decorative Bottle Trap Kits include everything you need to install your bathroom lavatory sink. Our lever handle angle valve is designed for a contemporary look.

- 2 - MT5003L-NL Angle Valves
- 2 - MT432X 3/8" x 20" Rigid Supply Tubes
- 2 - MT441X Sure Grip Flanges
- 1 - MT1000 1-1/4" x 1-1/4" Lavatory Trap w/ Flange

Category 1 Finishes

MT7000-NL/BRN	Brushed Nickel	\$ 548
MT7000-NL/CPB	Polished Chrome	\$ 406
MT7000-NL/ORB	Oil Rubbed Bronze	\$ 697
MT7000-NL/PN	Polished Nickel	\$ 548
MT7000-NL/ULB	Unlacquered Brass	\$ 406

Category 2 Finishes

MT7000-NL/PVD	Polished Brass	\$ 809
MT7000-NL/SC	Satin Chrome	\$ 809

1/2" Compression (5/8" O.D.) Inlet x
3/8" O.D. Compression Outlet





Brass Cross Handle with 1/4 Turn Ceramic Disc Cartridge Valve - Lead Free (Angle - Bottle Trap)

1/2" Compression (5/8" O.D.) Inlet x 3/8" O.D. Compression Outlet

Cross Handle (valve MT4003X-NL)

MT8000-NL

Complete Lavatory Supply with Decorative Bottle Trap Kits include everything you need to install your bathroom lavatory sink. Our cross handle angle valve is designed for a traditional look.

- 2 - MT4003X-NL Angle Valves
- 2 - MT432X 3/8" x 20" Rigid Supply Tubes
- 2 - MT441X Sure Grip Flanges
- 1 - MT1000 1-1/4" x 1-1/4" Lavatory Trap w/ Flange

Category 1 Finishes

MT8000-NL/BRN	Brushed Nickel	\$ 592
MT8000-NL/CPB	Polished Chrome	\$ 440
MT8000-NL/ORB	Oil Rubbed Bronze	\$ 719
MT8000-NL/PN	Polished Nickel	\$ 592
MT8000-NL/ULB	Unlacquered Brass	\$ 440
MT8000-NL/VB	Venetian Bronze	\$ 719

Category 2 Finishes

MT8000-NL/EB	English Bronze	\$ 813
MT8000-NL/PVD	Polished Brass	\$ 813
MT8000-NL/PVDBB	PVD Brushed Bronze	\$ 813
MT8000-NL/SC	Satin Chrome	\$ 813
MT8000-NL/TB	Tuscan Brass	\$ 813

Category 3 Finishes

All Category 3 Finishes	\$ 1101
-------------------------	---------



Cross Handle (valve MT4004X-NL)

MT8001-NL

Complete Lavatory Supply with Decorative Bottle Trap Kits include everything you need to install your bathroom lavatory sink. Our deluxe cross handle angle valve and flange is designed for a very traditional look.

- 2 - MT4004X-NL Angle Valves
- 2 - MT432X 3/8" x 20" Rigid Supply Tubes
- 1 - MT1000 1-1/4" x 1-1/4" Lavatory Trap w/ Flange

Category 1 Finishes

MT8001-NL/BRN	Brushed Nickel	\$ 694
MT8001-NL/CPB	Polished Chrome	\$ 520
MT8001-NL/ORB	Oil Rubbed Bronze	\$ 849
MT8001-NL/PN	Polished Nickel	\$ 694
MT8001-NL/ULB	Unlacquered Brass	\$ 520
MT8001-NL/VB	Venetian Bronze	\$ 849

Category 2 Finishes

MT8001-NL/EB	English Bronze	\$ 939
MT8001-NL/PVD	Polished Brass	\$ 939
MT8001-NL/PVDBB	PVD Brushed Bronze	\$ 939
MT8001-NL/SC	Satin Chrome	\$ 939
MT8001-NL/TB	Tuscan Brass	\$ 939

Category 3 Finishes

All Category 3 Finishes	\$ 1273
-------------------------	---------

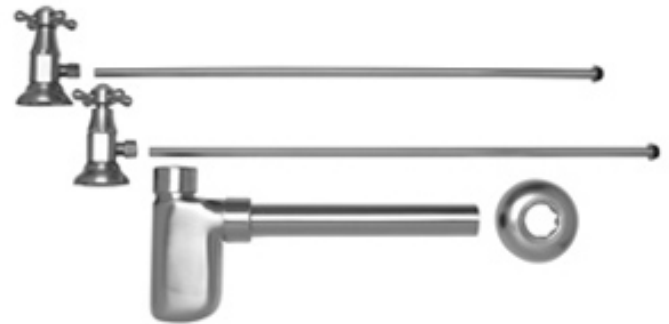



Round Handle (valve MT6004-NL)

- 2 - MT6004-NL Angle Valves
- 2 - MT432X 3/8" x 20" Rigid Supply Tubes
- 1 - MT2000-2 1-1/4" x 1-1/4" Lavatory Trap w/ Flange

MT9002-NL/BRN	Brushed Nickel	\$ 704
MT9002-NL/CPB	Polished Chrome	\$ 525
MT9002-NL/ORB	Oil Rubbed Bronze	\$ 817
MT9002-NL/PN	Polished Nickel	\$ 704
MT9002-NL/ULB	Unlacquered Brass	\$ 525

MT9002-NL/PVD	Polished Brass	\$ 896
MT9002-NL/SC	Satin Chrome	\$ 896







Contemporary Square Handle with 1/4 Turn Ceramic Disc Cartridge Valve - Lead Free (Angle - Square Bottle Trap)

1/2" Compression (5/8" O.D.) Inlet x 3/8" O.D. Compression Outlet

Square Handle (valve MT5004-NL)

MT7001-NL

Complete Lavatory Supply Kits with Decorative Square Bottle Trap include everything you need to install your bathroom lavatory sink. Our square handle angle valve is designed for a contemporary look.

- 2 - MT5004-NL Angle Valves
- 2 - MT432X 3/8" x 20" Rigid Supply Tubes
- 1 - MT3000 1-1/4" x 1-1/4" Lavatory Trap w/ Flange

Category 1 Finishes

MT7001-NL/BRN	Brushed Nickel	\$ 773
MT7001-NL/CPB	Polished Chrome	\$ 601
MT7001-NL/ORB	Oil Rubbed Bronze	\$ 869
MT7001-NL/PN	Polished Nickel	\$ 773
MT7001-NL/ULB	Unlacquered Brass	\$ 601

Category 2 Finishes

MT7001-NL/PVD	Polished Brass	\$ 945
MT7001-NL/SC	Satin Chrome	\$ 945

Category 3 Finishes

All Category 3 Finishes	\$ 971
-------------------------	--------

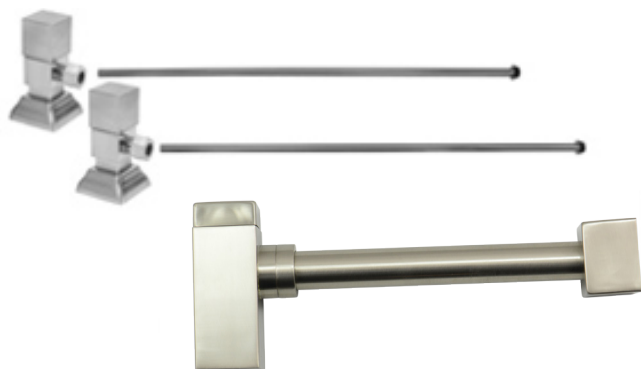

For Supply Kit Component Valves See Pages 65 - 72

For Supply Kit Component Parts See Pages 79 - 82

For Bottle Traps See Pages 57 - 58

Notes:



Brass Oval Handle with 1/4 Turn Ball Valve - Lead Free (Angle - P-Trap 1-1/4" x 1-1/4")

1/2" Compression (5/8" O.D.) Inlet x 3/8" O.D. Compression Outlet

Oval Handle (valve MT403-NL)

MT7200-NL

Complete Lavatory Supply Kits with P-Trap include everything you need to install your bathroom lavatory sink. Our oval handle angle valve is designed for a traditional look.

- 2 - MT403-NL Angle Valves
- 2 - MT432X 3/8" x 20" Rigid Supply Tubes
- 2 - MT441X Sure Grip Flanges
- 1 - MT301X 1-1/4" x 1-1/4" P-Trap
- 1 - MT314X High Box Flange



Category 1 Finishes

MT7200-NL/BRN	Brushed Nickel	\$ 390
MT7200-NL/CPB	Polished Chrome	\$ 276
MT7200-NL/ORB	Oil Rubbed Bronze	\$ 458
MT7200-NL/PN	Polished Nickel	\$ 390
MT7200-NL/ULB	Unlacquered Brass	\$ 276
MT7200-NL/VB	Venetian Bronze	\$ 458

Category 2 Finishes

MT7200-NL/SC	Satin Chrome	\$ 525
--------------	--------------	--------

Brass Oval Handle with 1/4 Turn Ceramic Disc Cartridge Valve - Lead Free (Angle - P-Trap 1-1/4" x 1-1/4")

1/2" Compression (5/8" O.D.) Inlet x 3/8" O.D. Compression Outlet

Category 1 Finishes

MT9100-NL/BRN	Brushed Nickel	\$ 414
MT9100-NL/CPB	Polished Chrome	\$ 328
MT9100-NL/ORB	Oil Rubbed Bronze	\$ 498
MT9100-NL/PN	Polished Nickel	\$ 414
MT9100-NL/ULB	Unlacquered Brass	\$ 328
MT9100-NL/VB	Venetian Bronze	\$ 498

Category 2 Finishes

MT9100-NL/EB	English Bronze	\$ 641
MT9100-NL/PVD	Polished Brass	\$ 641
MT9100-NL/PVDBB	PVD Brushed Bronze	\$ 641
MT9100-NL/SB	Satin Brass	\$ 641
MT9100-NL/SC	Satin Chrome	\$ 641
MT9100-NL/TB	Tuscan Brass	\$ 641

Category 3 Finishes

All Category 3 Finishes	\$ 869
-------------------------	--------



Oval Handle (valve MT6003-NL)

MT9100-NL

Complete Lavatory Supply Kits with P-Trap include everything you need to install your bathroom lavatory sink. Our deluxe brass oval handle angle valve blends with traditional or contemporary fixtures.

- 2 - MT6003-NL Angle Valves
- 2 - MT432X 3/8" x 20" Rigid Supply Tubes
- 2 - MT441X Sure Grip Flanges
- 1 - MT301X 1-1/4" x 1-1/4" P-Trap
- 1 - MT314X High Box Flange



Brass Cross Handle with 1/4 Turn Ball Valve - Lead Free (Angle - P-Trap 1-1/4" x 1-1/4")

1/2" Compression (5/8" O.D.) Inlet x 3/8" O.D. Compression Outlet

Cross Handle (valve MT621-NL)

MT4431X-NL

Complete Lavatory Supply Kits with P-Trap include everything you need to install your bathroom lavatory sink. Our cross handle angle valve is designed for a traditional look.

- 2 - MT621-NL Angle Valves
- 2 - MT432X 3/8" x 20" Rigid Supply Tubes
- 2 - MT441X Sure Grip Flanges
- 1 - MT301X 1-1/4" x 1-1/4" P-Trap
- 1 - MT314X High Box Flange

Category 1 Finishes

MT4431X-NL/BRN	Brushed Nickel	\$ 482
MT4431X-NL/CPB	Polished Chrome	\$ 338
MT4431X-NL/ORB	Oil Rubbed Bronze	\$ 552
MT4431X-NL/PN	Polished Nickel	\$ 482
MT4431X-NL/ULB	Unlacquered Brass	\$ 338
MT4431X-NL/VB	Venetian Bronze	\$ 552

Category 2 Finishes

MT4431X-NL/SC	Satin Chrome	\$ 565
---------------	--------------	--------



Brass Cross Handle with 1/4 Turn Ceramic Disc Cartridge Valve - Lead Free (Angle - P-Trap 1-1/4" x 1-1/4")

1/2" Compression (5/8" O.D.) Inlet x
3/8" O.D. Compression Outlet

Category 1 Finishes

MT8100-NL/BRN	Brushed Nickel	\$ 522
MT8100-NL/CPB	Polished Chrome	\$ 368
MT8100-NL/ORB	Oil Rubbed Bronze	\$ 590
MT8100-NL/PN	Polished Nickel	\$ 522
MT8100-NL/ULB	Unlacquered Brass	\$ 368
MT8100-NL/VB	Venetian Bronze	\$ 590

Category 2 Finishes

MT8100-NL/EB	English Bronze	\$ 671
MT8100-NL/PVD	Polished Brass	\$ 671
MT8100-NL/PVDBB	PVD Brushed Bronze	\$ 671
MT8100-NL/SB	Satin Brass	\$ 671
MT8100-NL/SC	Satin Chrome	\$ 671
MT8100-NL/TB	Tuscan Brass	\$ 671

Category 3 Finishes

All Category 3 Finishes	\$ 909
-------------------------	--------



Cross Handle (valve MT4003X-NL)

MT8100-NL

Complete Lavatory Supply Kits with P-Trap include everything you need to install your bathroom lavatory sink. Our cross handle angle valve is designed for a traditional look.

- 2 - MT4003X-NL Angle Valves
- 2 - MT432X 3/8" x 20" Rigid Supply Tubes
- 2 - MT441X Sure Grip Flanges
- 1 - MT301X 1-1/4" x 1-1/4" P-Trap
- 1 - MT314X High Box Flange



Brass Cross Handle with 1/4 Turn Ceramic Disc Cartridge Valve - Lead Free (Angle - P-Trap 1-1/4" x 1-1/4")

1/2" Compression (5/8" O.D.) Inlet x 3/8" O.D. Compression Outlet



Cross Handle (valve MT4004X-NL)

MT8103-NL

Complete Lavatory Supply Kits with P-Trap include everything you need to install your bathroom lavatory sink. Our deluxe cross handle angle valve and flange is designed for a very traditional look.

- 2 - MT4004X-NL Angle Valves
- 2 - MT432X 3/8" x 20" Rigid Supply Tubes
- 1 - MT301X 1-1/4" x 1-1/4" P-Trap
- 1 - MT314X High Box Flange

Category 1 Finishes

MT8103-NL/BRN	Brushed Nickel	\$ 624
MT8103-NL/CPB	Polished Chrome	\$ 448
MT8103-NL/ORB	Oil Rubbed Bronze	\$ 720
MT8103-NL/PN	Polished Nickel	\$ 624
MT8103-NL/ULB	Unlacquered Brass	\$ 448
MT8103-NL/VB	Venetian Bronze	\$ 720

Category 2 Finishes

MT8103-NL/EB	English Bronze	\$ 797
MT8103-NL/PVD	Polished Brass	\$ 797
MT8103-NL/PVDBB	PVD Brushed Bronze	\$ 797
MT8103-NL/SB	Satin Brass	\$ 797
MT8103-NL/SC	Satin Chrome	\$ 797
MT8103-NL/TB	Tuscan Brass	\$ 797

Category 3 Finishes

All Category 3 Finishes	\$ 1081
-------------------------	---------

Contemporary Lever Handle with 1/4 Turn Ceramic Disc Cartridge Valve - Lead Free (Angle - P-Trap 1-1/4" x 1-1/4")

Lever Handle (valve MT5003L-NL)

MT7100-NL

Complete Lavatory Supply Kits with P-Trap include everything you need to install your bathroom lavatory sink. Our lever handle angle valve is designed for a contemporary look.

- 2 - MT5003L-NL Angle Valves
- 2 - MT432X 3/8" x 20" Rigid Supply Tubes
- 2 - MT441X Sure Grip Flanges
- 1 - MT301X 1-1/4" x 1-1/4" P-Trap
- 1 - MT314X High Box Flange

1/2" Compression (5/8" O.D.) Inlet x
3/8" O.D. Compression Outlet



Category 1 Finishes

MT7100-NL/BRN	Brushed Nickel	\$ 478
MT7100-NL/CPB	Polished Chrome	\$ 334
MT7100-NL/ORB	Oil Rubbed Bronze	\$ 568
MT7100-NL/PN	Polished Nickel	\$ 478
MT7100-NL/ULB	Unlacquered Brass	\$ 334

Category 2 Finishes

MT7100-NL/PVD	Polished Brass	\$ 667
MT7100-NL/SC	Satin Chrome	\$ 667



Brass Oval Handle with 1/4 Turn Ball Valve - Lead Free (Straight - P-Trap 1-1/4" x 1-1/4")

1/2" Compression (5/8" O.D.) Inlet x 3/8" O.D. Compression Outlet

Oval Handle (valve MT410-NL)

MT4430-NL

Complete Lavatory Supply Kits with P-Trap include everything you need to install your bathroom lavatory sink. Our oval handle straight valve is designed for a traditional look.

- 2 - MT410-NL Straight Valves
- 2 - MT432X 3/8" x 20" Rigid Supply Tubes
- 2 - MT441X Sure Grip Flanges
- 1 - MT301X 1-1/4" x 1-1/4" P-Trap
- 1 - MT314X High Box Flange

Category 1 Finishes

MT4430-NL/BRN	Brushed Nickel	\$ 390
MT4430-NL/CPB	Polished Chrome	\$ 276
MT4430-NL/ORB	Oil Rubbed Bronze	\$ 458
MT4430-NL/PN	Polished Nickel	\$ 390
MT4430-NL/ULB	Unlacquered Brass	\$ 276
MT4430-NL/VB	Venetian Bronze	\$ 458

Category 2 Finishes

MT4430-NL/SC	Satin Chrome	\$ 525
--------------	--------------	--------



Brass Oval Handle with 1/4 Turn Ball Valve - Lead Free (Sweat - Angle - P-Trap 1-1/4" x 1-1/4")

1/2" Copper Sweat Inlet x 3/8" O.D. Compression Outlet

Oval Handle (valve MT316-NL)

MT4433-NL

Complete Lavatory Supply Kits with P-Trap include everything you need to install your bathroom lavatory sink. This angle sweat valve is traditionally styled with a brass oval handle.

- 2 - MT316-NL Angle Sweat Valves
- 2 - MT432X 3/8" x 20" Rigid Supply Tubes
- 1 - MT301X 1-1/4" x 1-1/4" P-Trap
- 1 - MT314X High Box Flange

Category 1 Finishes

MT4433-NL/BRN	Brushed Nickel	\$ 412
MT4433-NL/CPB	Polished Chrome	\$ 302
MT4433-NL/ORB	Oil Rubbed Bronze	\$ 492
MT4433-NL/PN	Polished Nickel	\$ 412
MT4433-NL/ULB	Unlacquered Brass	\$ 302
MT4433-NL/VB	Venetian Bronze	\$ 492

Category 2 Finishes

MT4433-NL/SC	Satin Chrome	\$ 533
--------------	--------------	--------





Brass Oval Handle with 1/4 Turn Ball Valve - Lead Free (Sweat - Straight - P-Trap 1-1/4" x 1-1/4")

1/2" Copper Sweat Inlet x 3/8" O.D. Compression Outlet

Oval Handle (valve MT317-NL)

MT4434-NL

Complete Lavatory Supply Kits with P-Trap include everything you need to install your bathroom lavatory sink. This straight sweat valve is traditionally styled with a brass oval handle.

- 2 - MT317-NL Straight Sweat Valves
- 2 - MT432X 3/8" x 20" Rigid Supply Tubes
- 1 - MT301X 1-1/4" x 1-1/4" P-Trap
- 1 - MT314X High Box Flange



Category 1 Finishes

MT4434-NL/BRN	Brushed Nickel	\$ 422
MT4434-NL/CPB	Polished Chrome	\$ 312
MT4434-NL/ORB	Oil Rubbed Bronze	\$ 504
MT4434-NL/PN	Polished Nickel	\$ 422
MT4434-NL/ULB	Unlacquered Brass	\$ 312
MT4434-NL/VB	Venetian Bronze	\$ 504

Category 2 Finishes

MT4434-NL/SC	Satin Chrome	\$ 537
--------------	--------------	--------

Category 3 Finishes

All Category 3 Finishes		\$ 711
-------------------------	--	--------

For Supply Kit Component Valves See Pages 65 - 76

For Supply Kit Component Parts See Pages 79 - 82

For P-Traps See Pages 59 - 60

Notes:



Brass Oval Handle with 1/4 Turn Ball Valve - Lead Free (Angle - P-Trap 1-1/2" x 1-1/2")

1/2" Compression (5/8" O.D.) Inlet x 3/8" O.D. Compression Outlet

Oval Handle (valve MT403-NL)

MT7201-NL

Complete Lavatory Supply Kits with P-Trap include everything you need to install your bathroom lavatory sink. Our oval handle angle valve is designed for a traditional look.

- 2 - MT403-NL Angle Valves
- 2 - MT432X 3/8" x 20" Rigid Supply Tubes
- 2 - MT441X Sure Grip Flanges
- 1 - MT302X 1-1/2" x 1-1/2" P-Trap
- 1 - MT313X High Box Flange

Category 1 Finishes

MT7201-NL/BRN	Brushed Nickel	\$ 390
MT7201-NL/CPB	Polished Chrome	\$ 276
MT7201-NL/ORB	Oil Rubbed Bronze	\$ 458
MT7201-NL/PN	Polished Nickel	\$ 390
MT7201-NL/ULB	Unlacquered Brass	\$ 276
MT7201-NL/VB	Venetian Bronze	\$ 458

Category 2 Finishes

MT7201-NL/SC	Satin Chrome	\$ 525
--------------	--------------	--------



Brass Oval Handle with 1/4 Turn Ceramic Disc Cartridge Valve - Lead Free (Angle - P-Trap 1-1/2" x 1-1/2")

1/2" Compression (5/8" O.D.) Inlet x 3/8" O.D. Compression Outlet



Category 1 Finishes

MT9101-NL/BRN	Brushed Nickel	\$ 414
MT9101-NL/CPB	Polished Chrome	\$ 328
MT9101-NL/ORB	Oil Rubbed Bronze	\$ 498
MT9101-NL/PN	Polished Nickel	\$ 414
MT9101-NL/ULB	Unlacquered Brass	\$ 328
MT9101-NL/VB	Venetian Bronze	\$ 498

Category 2 Finishes

MT9101-NL/EB	English Bronze	\$ 641
MT9101-NL/PVD	Polished Brass	\$ 641
MT9101-NL/PVDBB	PVD Brushed Bronze	\$ 641
MT9101-NL/SB	Satin Brass	\$ 641
MT9101-NL/SC	Satin Chrome	\$ 641
MT9101-NL/TB	Tuscan Brass	\$ 641

Category 3 Finishes

All Category 3 Finishes		\$ 869
-------------------------	--	--------

Oval Handle (valve MT6003-NL)

MT9101-NL

Complete Lavatory Supply Kits with P-Trap include everything you need to install your bathroom lavatory sink. Our deluxe brass oval handle angle valve blends with traditional or contemporary fixtures.

- 2 - MT6003-NL Angle Valves
- 2 - MT432X 3/8" x 20" Rigid Supply Tubes
- 2 - MT441X Sure Grip Flanges
- 1 - MT302X 1-1/2" x 1-1/2" P-Trap
- 1 - MT313X High Box Flange



Brass Cross Handle with 1/4 Turn Ball Valve - Lead Free (Angle - P-Trap 1-1/2" x 1-1/2")

1/2" Compression (5/8" O.D.) Inlet x 3/8" O.D. Compression Outlet

Cross Handle (valve MT621-NL)

MT4432X-NL

Complete Lavatory Supply Kits with P-Trap include everything you need to install your bathroom lavatory sink. Our cross handle angle valve is designed for a traditional look.

- 2 - MT621-NL Angle Valves
- 2 - MT432X 3/8" x 20" Rigid Supply Tubes
- 2 - MT441X Sure Grip Flanges
- 1 - MT302X 1-1/2" x 1-1/2" P-Trap
- 1 - MT313X High Box Flange

Category 1 Finishes

MT4432X-NL/BRN	Brushed Nickel	\$ 482
MT4432X-NL/CPB	Polished Chrome	\$ 338
MT4432X-NL/ORB	Oil Rubbed Bronze	\$ 552
MT4432X-NL/PN	Polished Nickel	\$ 482
MT4432X-NL/ULB	Unlacquered Brass	\$ 338
MT4432X-NL/VB	Venetian Bronze	\$ 552

Category 2 Finishes

MT4432X-NL/SC	Satin Chrome	\$ 615
---------------	--------------	--------

Category 3 Finishes

All Category 3 Finishes		\$ 835
-------------------------	--	--------



Brass Cross Handle with 1/4 Turn Ceramic Disc Cartridge Valve - Lead Free (Angle - P-Trap 1-1/2" x 1-1/2")

1/2" Compression (5/8" O.D.) Inlet x 3/8" O.D. Compression Outlet



Cross Handle (valve MT4003X-NL)

MT8101-NL

Complete Lavatory Supply Kits with P-Trap include everything you need to install your bathroom lavatory sink. Our cross handle angle valve is designed for a traditional look.

- 2 - MT4003X-NL Angle Valves
- 2 - MT432X 3/8" x 20" Rigid Supply Tubes
- 2 - MT441X Sure Grip Flanges
- 1 - MT302X 1-1/2" x 1-1/2" P-Trap
- 1 - MT313X High Box Flange

Category 1 Finishes

MT8101-NL/BRN	Brushed Nickel	\$ 522
MT8101-NL/CPB	Polished Chrome	\$ 368
MT8101-NL/ORB	Oil Rubbed Bronze	\$ 590
MT8101-NL/PN	Polished Nickel	\$ 522
MT8101-NL/ULB	Unlacquered Brass	\$ 368
MT8101-NL/VB	Venetian Bronze	\$ 590

Category 2 Finishes

MT8101-NL/EB	English Bronze	\$ 671
MT8101-NL/PVD	Polished Brass	\$ 671
MT8101-NL/PVDBB	PVD Brushed Bronze	\$ 671
MT8101-NL/SB	Satin Brass	\$ 671
MT8101-NL/SC	Satin Chrome	\$ 671
MT8101-NL/TB	Tuscan Brass	\$ 671

Category 3 Finishes

All Category 3 Finishes		\$ 909
-------------------------	--	--------



Brass Cross Handle with 1/4 Turn Ceramic Disc Cartridge Valve - Lead Free (Angle - P-Trap 1-1/2" x 1-1/2")

1/2" Compression (5/8" O.D.) Inlet x 3/8" O.D. Compression Outlet

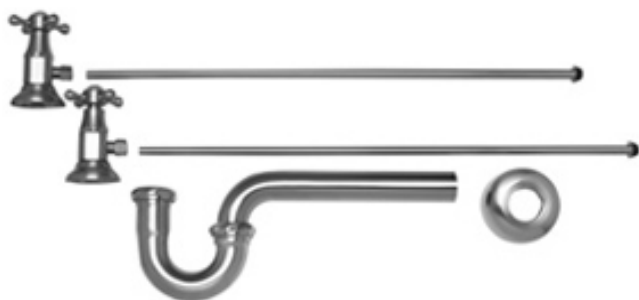

Category 1 Finishes

MT8104-NL/BRN	Brushed Nickel	\$ 624
MT8104-NL/CPB	Polished Chrome	\$ 448
MT8104-NL/ORB	Oil Rubbed Bronze	\$ 720
MT8104-NL/PN	Polished Nickel	\$ 624
MT8104-NL/ULB	Unlaquered Brass	\$ 448
MT8104-NL/VB	Venetian Bronze	\$ 720

Category 2 Finishes

MT8104-NL/EB	English Bronze	\$ 797
MT8104-NL/PVD	Polished Brass	\$ 797
MT8104-NL/PVDBB	PVD Brushed Bronze	\$ 797
MT8104-NL/SB	Satin Brass	\$ 797
MT8104-NL/SC	Satin Chrome	\$ 797
MT8104-NL/TB	Tuscan Brass	\$ 797

Category 3 Finishes

All Category 3 Finishes		\$ 1081
-------------------------	--	---------

Cross Handle (valve MT4004X-NL)

MT8104-NL

Complete Lavatory Supply Kits with P-Trap include everything you need to install your bathroom lavatory sink. Our deluxe cross handle angle valve and flange is designed for a very traditional look.

- 2 - MT4004X-NL Angle Valves
- 2 - MT432X 3/8" x 20" Rigid Supply Tubes
- 1 - MT302X 1-1/2" x 1-1/2" P-Trap
- 1 - MT313X High Box Flange

Contemporary Lever Handle with 1/4 Turn Ceramic Disc Cartridge Valve - Lead Free (Angle - P-Trap 1-1/2" x 1-1/2")

1/2" Compression (5/8" O.D.) Inlet x 3/8" O.D. Compression Outlet



Category 1 Finishes

MT7101-NL/BRN	Brushed Nickel	\$ 478
MT7101-NL/CPB	Polished Chrome	\$ 334
MT7101-NL/ORB	Oil Rubbed Bronze	\$ 568
MT7101-NL/PN	Polished Nickel	\$ 478
MT7101-NL/ULB	Unlacquered Brass	\$ 334

Category 2 Finishes

MT7101-NL/PVD	Polished Brass	\$ 667
MT7101-NL/SC	Satin Chrome	\$ 667

Lever Handle (valve MT5003L-NL)

MT7101-NL

Complete Lavatory Supply Kits with P-Trap include everything you need to install your bathroom lavatory sink. Our lever handle angle valve is designed for a contemporary look.

- 2 - MT5003L-NL Angle Valves
- 2 - MT432X 3/8" x 20" Rigid Supply Tubes
- 2 - MT441X Sure Grip Flanges
- 1 - MT302X 1-1/2" x 1-1/2" P-Trap
- 1 - MT313X High Box Flange



Brass Oval Handle with 1/4 Turn Ball Valve - Lead Free (Straight - P-Trap 1-1/2" x 1-1/2")

1/2" Compression (5/8" O.D.) Inlet x 3/8" O.D. Compression Outlet

Oval Handle (valve MT410-NL)

MT4421-NL

Complete Lavatory Supply Kits with P-Trap include everything you need to install your bathroom lavatory sink. Our oval handle straight valve is designed for a traditional look.

- 2 - MT410-NL Straight Valves
- 2 - MT432X 3/8" x 20" Rigid Supply Tubes
- 2 - MT441X Sure Grip Flanges
- 1 - MT302X 1-1/2" x 1-1/2" P-Trap
- 1 - MT313X High Box Flange

Category 1 Finishes

MT4421-NL/BRN	Brushed Nickel	\$ 390
MT4421-NL/CPB	Polished Chrome	\$ 276
MT4421-NL/ORB	Oil Rubbed Bronze	\$ 458
MT4421-NL/PN	Polished Nickel	\$ 390
MT4421-NL/ULB	Unlacquered Brass	\$ 276
MT4421-NL/VB	Venetian Bronze	\$ 458

Category 2 Finishes

MT4421-NL/SC	Satin Chrome	\$ 525
--------------	--------------	--------



Brass Oval Handle with 1/4 Turn Ball Valve - Lead Free (Sweat - Angle - P-Trap 1-1/2" x 1-1/2")

1/2" Copper Sweat Inlet x 3/8" O.D. Compression Outlet

Oval Handle (valve MT316-NL)

MT4422-NL

Complete Lavatory Supply Kits with P-Trap include everything you need to install your bathroom lavatory sink. This angle sweat valve is traditionally styled with a brass oval handle.

- 2 - MT316-NL Angle Sweat Valves
- 2 - MT432X 3/8" x 20" Rigid Supply Tubes
- 1 - MT302X 1-1/2" x 1-1/2" P-Trap
- 1 - MT313X High Box Flange

Category 1 Finishes

MT4422-NL/BRN	Brushed Nickel	\$ 412
MT4422-NL/CPB	Polished Chrome	\$ 302
MT4422-NL/ORB	Oil Rubbed Bronze	\$ 492
MT4422-NL/PN	Polished Nickel	\$ 412
MT4422-NL/ULB	Unlacquered Brass	\$ 302
MT4422-NL/VB	Venetian Bronze	\$ 492

Category 2 Finishes

MT4422-NL/SC	Satin Chrome	\$ 533
--------------	--------------	--------





Brass Oval Handle with 1/4 Turn Ball Valve - Lead Free (Sweat - Straight - P-Trap 1-1/2" x 1-1/2")

1/2" Copper Sweat Inlet x 3/8" O.D. Compression Outlet

Oval Handle (valve MT317-NL)

MT4423-NL

Complete Lavatory Supply Kits with P-Trap include everything you need to install your bathroom lavatory sink. This straight sweat valve is traditionally styled with a brass oval handle.

- 2 - MT317-NL Straight Sweat Valves
- 2 - MT432X 3/8" x 20" Rigid Supply Tubes
- 1 - MT302X 1-1/2" x 1-1/2" P-Trap
- 1 - MT313X High Box Flange

Category 1 Finishes

MT4423-NL/BRN	Brushed Nickel	\$ 422
MT4423-NL/CPB	Polished Chrome	\$ 312
MT4423-NL/ORB	Oil Rubbed Bronze	\$ 504
MT4423-NL/PN	Polished Nickel	\$ 422
MT4423-NL/ULB	Unlacquered Brass	\$ 312
MT4423-NL/VB	Venetian Bronze	\$ 504

Category 2 Finishes

MT4423-NL/SC	Satin Chrome	\$ 537
--------------	--------------	--------



For Supply Kit Component Valves See Pages 65 - 76

For Supply Kit Component Parts See Pages 79 - 82

For P-Traps See Pages 59 - 60

Notes:



Brass Oval Handle with 1/4 Turn Ball Valve - Lead Free (Angle - New England/Massachusetts P-Trap)

1/2" Compression (5/8" O.D.) Inlet x 3/8" O.D. Compression Outlet

Oval Handle (valve MT403-NL)



MT403MASS-NL

Complete Lavatory Supply Kits with New England/Massachusetts P-Trap include everything you need to install your bathroom lavatory sink. Our oval handle angle valve is designed for a traditional look.

- 2 - MT403-NL Angle Valves
- 2 - MT432X 3/8" x 20" Rigid Supply Tubes
- 2 - MT441X Sure Grip Flanges
- 1 - MT304X 1-1/4" x 1-1/2" x 11" P-Trap

Category 1 Finishes

MT403MASS-NL/BRN	Brushed Nickel	\$ 419
MT403MASS-NL/CPB	Polished Chrome	\$ 303
MT403MASS-NL/ORB	Oil Rubbed Bronze	\$ 475
MT403MASS-NL/PN	Polished Nickel	\$ 419
MT403MASS-NL/ULB	Unlacquered Brass	\$ 303
MT403MASS-NL/VB	Venetian Bronze	\$ 475

Category 2 Finishes

MT403MASS-NL/SC	Satin Chrome	\$ 552
-----------------	--------------	--------

Brass Oval Handle with 1/4 Turn Ceramic Disc Cartridge Valve - Lead Free (Angle - New England/Massachusetts P-Trap)

Oval Handle (valve MT6003-NL)

MT3043-NL

Complete Lavatory Supply Kits with New England/Massachusetts P-Trap include everything you need to install your bathroom lavatory sink. Our deluxe brass oval handle angle valve blends with traditional or contemporary fixtures.

- 2 - MT6003-NL Angle Valves
- 2 - MT432X 3/8" x 20" Rigid Supply Tubes
- 2 - MT441X Sure Grip Flanges
- 1 - MT304X 1-1/4" x 1-1/2" x 11" P-Trap

Category 1 Finishes

MT3043-NL/BRN	Brushed Nickel	\$ 443
MT3043-NL/CPB	Polished Chrome	\$ 355
MT3043-NL/ORB	Oil Rubbed Bronze	\$ 515
MT3043-NL/PN	Polished Nickel	\$ 443
MT3043-NL/ULB	Unlacquered Brass	\$ 355
MT3043-NL/VB	Venetian Bronze	\$ 515

Category 2 Finishes

MT3043-NL/PVD	Polished Brass	\$ 668
MT3043-NL/PVDBB	PVD Brushed Bronze	\$ 668
MT3043-NL/SC	Satin Chrome	\$ 668
MT3043-NL/TB	Tuscan Brass	\$ 668

Category 3 Finishes

All Category 3 Finishes	\$ 904
-------------------------	--------

1/2" Compression (5/8" O.D.) Inlet x
3/8" O.D. Compression Outlet





Brass Cross Handle with 1/4 Turn Ball Valve - Lead Free (Angle - New England/Massachusetts P-Trap)

1/2" Compression (5/8" O.D.) Inlet x 3/8" O.D. Compression Outlet

Lavatory Supply Kit - New England Trap Mini Cross Handle (valve MT621-NL)

MT621MASS-NL

Complete Lavatory Supply Kits with New England/Massachusetts P-Trap include everything you need to install your bathroom lavatory sink. Our cross handle angle valve is designed for a traditional look.

- 2 - MT621-NL Angle Valves
- 2 - MT432X 3/8" x 20" Rigid Supply Tubes
- 2 - MT441X Sure Grip Flanges
- 1 - MT304X 1-1/4" x 1-1/2" x 11" P-Trap

Category 1 Finishes

MT621MASS-NL/BRN	Brushed Nickel	\$ 511
MT621MASS-NL/CPB	Polished Chrome	\$ 365
MT621MASS-NL/ORB	Oil Rubbed Bronze	\$ 569
MT621MASS-NL/PN	Polished Nickel	\$ 511
MT621MASS-NL/ULB	Unlacquered Brass	\$ 365
MT621MASS-NL/VB	Venetian Bronze	\$ 569

Category 2 Finishes

MT621MASS-NL/SC	Satin Chrome	\$ 642
-----------------	--------------	--------

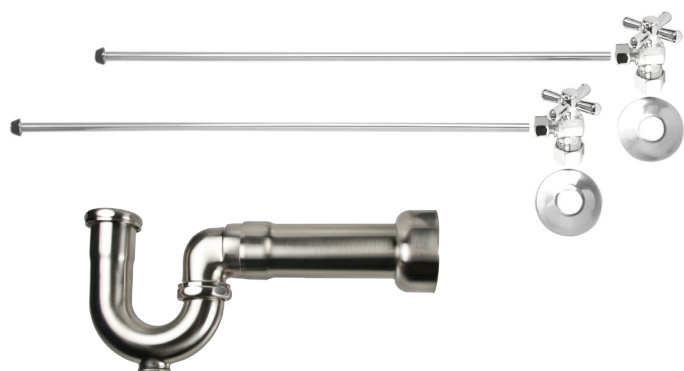

Brass Cross Handle with 1/4 Turn Ceramic Disc Cartridge Valve - No Lead (Angle - New England/Massachusetts P-Trap)

Cross Handle (valve MT4003X-NL)

MT3042-NL

Complete Lavatory Supply Kits with New England/Massachusetts P-Trap include everything you need to install your bathroom lavatory sink. Our cross handle angle valve is designed for a traditional look.

- 2 - MT4003X-NL Angle Valves
- 2 - MT432X 3/8" x 20" Rigid Supply Tubes
- 2 - MT441X Sure Grip Flanges
- 1 - MT304X 1-1/4" x 1-1/2" x 11" P-Trap

Category 1 Finishes

MT3042-NL/BRN	Brushed Nickel	\$ 551
MT3042-NL/CPB	Polished Chrome	\$ 395
MT3042-NL/ORB	Oil Rubbed Bronze	\$ 607
MT3042-NL/PN	Polished Nickel	\$ 551
MT3042-NL/ULB	Unlacquered Brass	\$ 395
MT3042-NL/VB	Venetian Bronze	\$ 607

Category 2 Finishes

MT3042-NL/PVD	Polished Brass	\$ 698
MT3042-NL/PVDBB	PVD Brushed Bronze	\$ 698
MT3042-NL/SC	Satin Chrome	\$ 698
MT3042-NL/TB	Tuscan Brass	\$ 698

Category 3 Finishes

All Category 3 Finishes		\$ 944
-------------------------	--	--------

1/2" Compression (5/8" O.D.) Inlet x
3/8" O.D. Compression Outlet

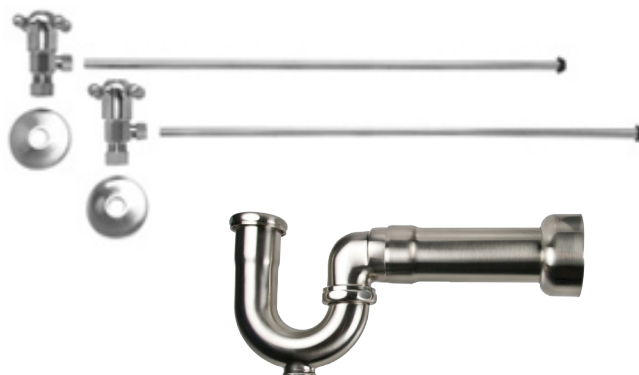



Brass Cross Handle with 1/4 Turn Ceramic Disc Cartridge Valve - Lead Free (Angle - New England/Massachusetts P-Trap)

1/2" Compression (5/8" O.D.) Inlet x 3/8" O.D. Compression Outlet

Cross Handle (valve MT4004X-NL)

MT3044-NL

Complete Lavatory Supply Kits with New England/Massachusetts P-Trap include everything you need to install your bathroom lavatory sink. Our deluxe cross handle angle valve and flange is designed for a very traditional look.

- 2 - MT4004X-NL Angle Valves
- 2 - MT432X 3/8" x 20" Rigid Supply Tubes
- 1 - MT304X 1-1/4" x 1-1/2" x 11" P-Trap

Category 1 Finishes

MT3044-NL/BRN	Brushed Nickel	\$ 653
MT3044-NL/CPB	Polished Chrome	\$ 475
MT3044-NL/ORB	Oil Rubbed Bronze	\$ 737
MT3044-NL/PN	Polished Nickel	\$ 653
MT3044-NL/ULB	Unlaquered Brass	\$ 475
MT3044-NL/VB	Venetian Bronze	\$ 737

Category 2 Finishes

MT3044-NL/PVD	Polished Brass	\$ 824
MT3044-NL/PVDBB	PVD Brushed Bronze	\$ 824
MT3044-NL/SC	Satin Chrome	\$ 824
MT3044-NL/TB	Tuscan Brass	\$ 824

Category 3 Finishes

All Category 3 Finishes	\$ 1116
-------------------------	---------

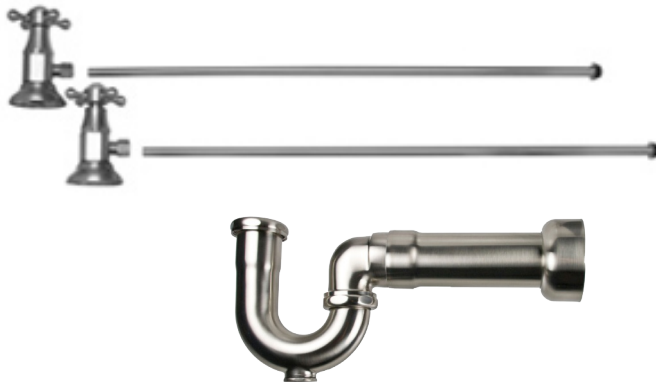

Contemporary Lever Handle with 1/4 Turn Ceramic Disc Cartridge Valve - Lead Free (Angle - New England/Massachusetts P-Trap)

Lever Handle (valve MT5003L-NL)

1/2" Compression (5/8" O.D.) Inlet x 3/8" O.D. Compression Outlet

MT3041-NL

Complete Lavatory Supply Kits with New England/Massachusetts P-Trap include everything you need to install your bathroom lavatory sink. Our lever handle angle valve is designed for a contemporary look.

- 2 - MT5003L-NL Angle Valves
- 2 - MT432X 3/8" x 20" Rigid Supply Tubes
- 2 - MT441X Sure Grip Flanges
- 1 - MT304X 1-1/4" x 1-1/2" x 11" P-Trap

Category 1 Finishes

MT3041-NL/BRN	Brushed Nickel	\$ 507
MT3041-NL/CPB	Polished Chrome	\$ 361
MT3041-NL/ORB	Oil Rubbed Bronze	\$ 585
MT3041-NL/PN	Polished Nickel	\$ 507
MT3041-NL/ULB	Unlaquered Brass	\$ 361

Category 2 Finishes

MT3041-NL/PVD	Polished Brass	\$ 694
MT3041-NL/SC	Satin Chrome	\$ 694

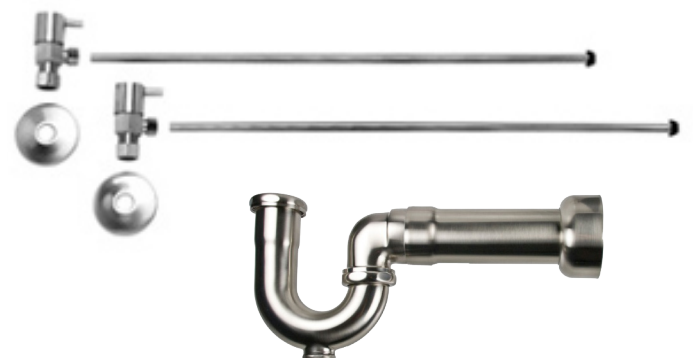



Brass Oval Handle with 1/4 Turn Ball Valve - Lead Free (Angle - New England/Massachusetts P-Trap)

1/2" Female IPS Inlet x 3/8" O.D. Compression Outlet

Oval Handle (valve MT401-NL)

MT401MASS-NL

Complete Lavatory Supply Kits with New England/Massachusetts P-Trap include everything you need to install your bathroom lavatory sink. Our oval handle angle valve is designed for a traditional look.

- 2 - MT401-NL Angle Valves
- 2 - MT432X 3/8" x 20" Rigid Supply Tubes
- 2 - MT450X 1/2" x 4" Pipe Nipples
- 2 - MT442X Sure Grip Flanges
- 1 - MT304X 1-1/4" x 1-1/2" x 11" P-Trap

Category 1 Finishes

MT401MASS-NL/BRN	Brushed Nickel	\$ 489
MT401MASS-NL/CPB	Polished Chrome	\$ 353
MT401MASS-NL/ORB	Oil Rubbed Bronze	\$ 559
MT401MASS-NL/PN	Polished Nickel	\$ 489
MT401MASS-NL/ULB	Unlacquered Brass	\$ 353
MT401MASS-NL/VB	Venetian Bronze	\$ 559

Category 2 Finishes

MT401MASS-NL/SC	Satin Chrome	\$ 656
-----------------	--------------	--------



Brass Oval Handle with 1/4 Turn Ceramic Disc Cartridge Valve - Lead Free (Angle - New England/Massachusetts P-Trap)

1/2" Female IPS Inlet x 3/8" O.D. Compression Outlet

Category 1 Finishes

MT3047-NL/BRN	Brushed Nickel	\$ 527
MT3047-NL/CPB	Polished Chrome	\$ 413
MT3047-NL/ORB	Oil Rubbed Bronze	\$ 605
MT3047-NL/PN	Polished Nickel	\$ 527
MT3047-NL/ULB	Unlacquered Brass	\$ 413
MT3047-NL/VB	Venetian Bronze	\$ 605

Category 2 Finishes

MT3047-NL/PVD	Polished Brass	\$ 782
MT3047-NL/PVDBB	PVD Brushed Bronze	\$ 782
MT3047-NL/SC	Satin Chrome	\$ 782
MT3047-NL/TB	Tuscan Brass	\$ 782

Category 3 Finishes

All Category 3 Finishes	\$ 1058
-------------------------	---------



Oval Handle (valve MT6001-NL)

MT3047-NL

Complete Lavatory Supply Kits with New England/Massachusetts P-Trap include everything you need to install your bathroom lavatory sink. Our deluxe brass oval handle angle valve blends with traditional or contemporary fixtures.

- 2 - MT6001-NL Angle Valves
- 2 - MT432X 3/8" x 20" Rigid Supply Tubes
- 2 - MT450X 1/2" x 4" Pipe Nipples
- 2 - MT442X Sure Grip Flanges
- 1 - MT304X 1-1/4" x 1-1/2" x 11" P-Trap



Brass Cross Handle with 1/4 Turn Ball Valve - Lead Free (Angle - New England/Massachusetts P-Trap)

1/2" Female IPS Inlet x 3/8" O.D. Compression Outlet

Cross Handle (valve MT616-NL)

MT616MASS-NL

Complete Lavatory Supply Kits with New England/Massachusetts P-Trap include everything you need to install your bathroom lavatory sink. Our cross handle angle valve is designed for a traditional look.

- 2 - MT616-NL Angle Valves
- 2 - MT432X 3/8" x 20" Rigid Supply Tubes
- 2 - MT450X 1/2" x 4" Pipe Nipples
- 2 - MT442X Sure Grip Flanges
- 1 - MT304X 1-1/4" x 1-1/2" x 11" P-Trap

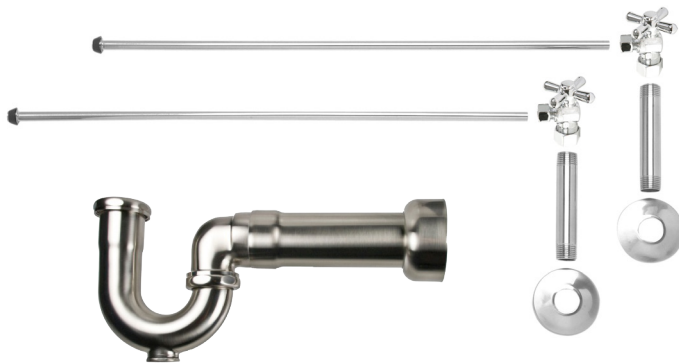

Category 1 Finishes

MT616MASS-NL/BRN	Brushed Nickel	\$ 563
MT616MASS-NL/CPB	Polished Chrome	\$ 411
MT616MASS-NL/ORB	Oil Rubbed Bronze	\$ 647
MT616MASS-NL/PN	Polished Nickel	\$ 563
MT616MASS-NL/ULB	Unlacquered Brass	\$ 411
MT616MASS-NL/VB	Venetian Bronze	\$ 647

Category 2 Finishes

MT616MASS-NL/SC	Satin Chrome	\$ 738
-----------------	--------------	--------

Brass Cross Handle with 1/4 Turn Ceramic Disc Cartridge Valve - Lead Free (Angle - New England/Massachusetts P-Trap)

1/2" Female IPS Inlet x 3/8" O.D. Compression Outlet

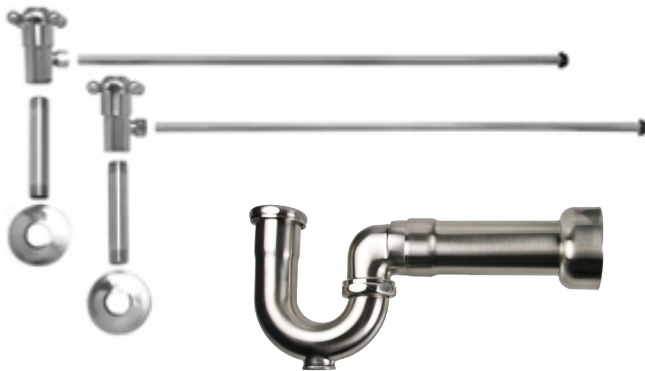

Category 1 Finishes

MT3046-NL/BRN	Brushed Nickel	\$ 635
MT3046-NL/CPB	Polished Chrome	\$ 453
MT3046-NL/ORB	Oil Rubbed Bronze	\$ 697
MT3046-NL/PN	Polished Nickel	\$ 635
MT3046-NL/ULB	Unlacquered Brass	\$ 453
MT3046-NL/VB	Venetian Bronze	\$ 697

Category 2 Finishes

MT3046-NL/PVD	Polished Brass	\$ 812
MT3046-NL/PVDBB	PVD Brushed Bronze	\$ 812
MT3046-NL/SC	Satin Chrome	\$ 812
MT3046-NL/TB	Tuscan Brass	\$ 812

Category 3 Finishes

All Category 3 Finishes		\$ 1098
-------------------------	--	---------

Cross Handle (valve MT4001X-NL)

MT3046-NL

Complete Lavatory Supply Kits with New England/Massachusetts P-Trap include everything you need to install your bathroom lavatory sink. Our cross handle angle valve is designed for a traditional look.

- 2 - MT4001X-NL Angle Valves
- 2 - MT432X 3/8" x 20" Rigid Supply Tubes
- 2 - MT450X 1/2" x 4" Pipe Nipples
- 2 - MT442X Sure Grip Flanges
- 1 - MT304X 1-1/4" x 1-1/2" x 11" P-Trap



Contemporary Lever Handle with 1/4 Turn Ceramic Disc Cartridge Valve - Lead Free (Angle - New England/Massachusetts P-Trap)

1/2" Female IPS Inlet x 3/8" O.D. Compression Outlet

Lever Handle (valve MT5001L-NL)

MT3045-NL

Complete Lavatory Supply Kits with New England/Massachusetts P-Trap include everything you need to install your bathroom lavatory sink. Our lever handle angle valve is designed for a contemporary look.

- 2 - MT5001L-NL Angle Valves
- 2 - MT432X 3/8" x 20" Rigid Supply Tubes
- 2 - MT450X 1/2" x 4" Pipe Nipples
- 2 - MT442X Sure Grip Flanges
- 1 - MT304X 1-1/4" x 1-1/2" x 11" P-Trap

Category 1 Finishes

MT3045-NL/BRN	Brushed Nickel	\$ 591
MT3045-NL/CPB	Polished Chrome	\$ 419
MT3045-NL/ORB	Oil Rubbed Bronze	\$ 675
MT3045-NL/PN	Polished Nickel	\$ 591
MT3045-NL/ULB	Unlacquered Brass	\$ 419

Category 2 Finishes

MT3045-NL/PVD	Polished Brass	\$ 808
MT3045-NL/SC	Satin Chrome	\$ 808

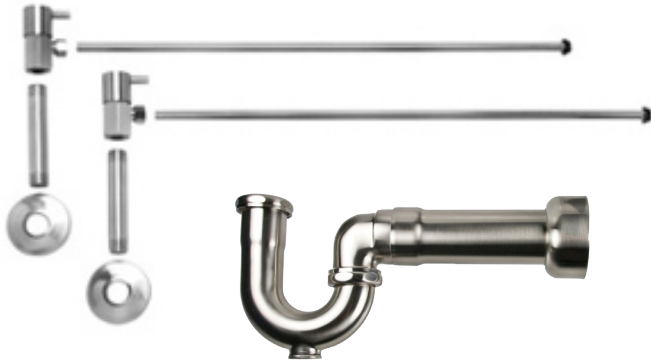

Brass Cross Handle with 1/4 Turn Ball Valve - Lead Free (Straight - New England/Massachusetts P-Trap)

1/2" Female IPS Inlet x 3/8" O.D. Compression Outlet

Cross Handle (valve MT619-NL)

MT619MASS-NL

Complete Lavatory Supply Kits with New England/Massachusetts P-Trap include everything you need to install your bathroom lavatory sink. Our cross handle straight valve is designed for a traditional look.

- 2 - MT619-NL Straight Valves
- 2 - MT432X 3/8" x 20" Rigid Supply Tubes
- 2 - MT450X 1/2" x 4" Pipe Nipples
- 2 - MT442X Sure Grip Flanges
- 1 - MT304X 1-1/4" x 1-1/2" x 11" P-Trap

Category 1 Finishes

MT619MASS-NL/BRN	Brushed Nickel	\$ 575
MT619MASS-NL/CPB	Polished Chrome	\$ 423
MT619MASS-NL/ORB	Oil Rubbed Bronze	\$ 659
MT619MASS-NL/PN	Polished Nickel	\$ 575
MT619MASS-NL/ULB	Unlacquered Brass	\$ 423
MT619MASS-NL/VB	Venetian Bronze	\$ 659

Category 2 Finishes

MT619MASS-NL/SC	Satin Chrome	\$ 748
-----------------	--------------	--------





Brass Cross Handle with 1/4 Turn Ball Valve - Lead Free (Straight - New England/Massachusetts P-Trap)

1/2" Compression (5/8" O.D.) Inlet x 3/8" O.D. Compression Outlet

Cross Handle (valve MT622-NL)

MT622MASS-NL

Complete Lavatory Supply Kits with New England/Massachusetts P-Trap include everything you need to install your bathroom lavatory sink. Our cross handle straight valve is designed for a traditional look.

- 2 - MT622-NL Straight Valves
- 2 - MT432X 3/8" x 20" Rigid Supply Tubes
- 2 - MT441X Sure Grip Flanges
- 1 - MT304X 1-1/4" x 1-1/2" x 11" P-Trap

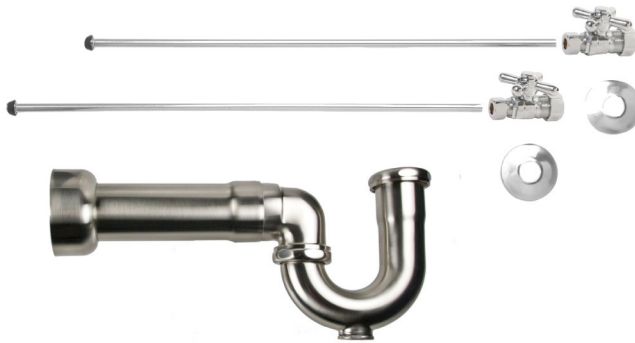

Category 1 Finishes

MT622MASS-NL/BRN	Brushed Nickel	\$ 521
MT622MASS-NL/CPB	Polished Chrome	\$ 377
MT622MASS-NL/ORB	Oil Rubbed Bronze	\$ 647
MT622MASS-NL/PN	Polished Nickel	\$ 521
MT622MASS-NL/ULB	Unlacquered Brass	\$ 377
MT622MASS-NL/VB	Venetian Bronze	\$ 647

Category 2 Finishes

MT622MASS-NL/SC	Satin Chrome	\$ 652
-----------------	--------------	--------

Brass Oval Handle with 1/4 Turn Ball Valve - Lead Free (Straight - New England/Massachusetts P-Trap)

1/2" Compression (5/8" O.D.) Inlet x 3/8" O.D. Compression Outlet

Oval Handle (valve MT410-NL)

MT410MASS-NL

Complete Lavatory Supply Kits with New England/Massachusetts P-Trap include everything you need to install your bathroom lavatory sink. Our oval handle straight valve is designed for a traditional look.

- 2 - MT410-NL Straight Valves
- 2 - MT432X 3/8" x 20" Rigid Supply Tubes
- 2 - MT441X Sure Grip Flanges
- 1 - MT304X 1-1/4" x 1-1/2" x 11" P-Trap

Category 1 Finishes

MT410MASS-NL/BRN	Brushed Nickel	\$ 419
MT410MASS-NL/CPB	Polished Chrome	\$ 303
MT410MASS-NL/ORB	Oil Rubbed Bronze	\$ 475
MT410MASS-NL/PN	Polished Nickel	\$ 419
MT410MASS-NL/ULB	Unlacquered Brass	\$ 303
MT410MASS-NL/VB	Venetian Bronze	\$ 475

Category 2 Finishes

MT410MASS-NL/SC	Satin Chrome	\$ 552
-----------------	--------------	--------

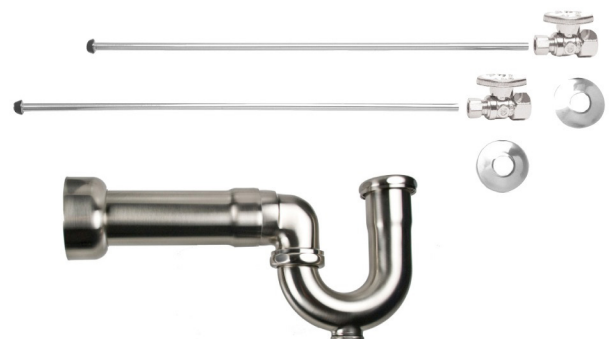



Brass Oval Handle with 1/4 Turn Ball Valve - Lead Free (Sweat - Angle - New England/Massachusetts P-Trap)

1/2" Copper Sweat Inlet x 3/8" O.D. Compression Outlet

Oval Handle (valve MT316-NL)

MT316MASS-NL

Complete Lavatory Supply Kits with New England/Massachusetts P-Trap include everything you need to install your bathroom lavatory sink. This angle sweat valve is traditionally styled with a brass oval handle.

- 2 - MT316-NL Angle Sweat Valves
- 2 - MT432X 3/8" x 20" Rigid Supply Tubes
- 1 - MT304X 1-1/4" x 1-1/2" x 11" P-Trap



Category 1 Finishes

MT316MASS-NL/BRN	Brushed Nickel	\$ 441
MT316MASS-NL/CPB	Polished Chrome	\$ 329
MT316MASS-NL/ORB	Oil Rubbed Bronze	\$ 509
MT316MASS-NL/PN	Polished Nickel	\$ 441
MT316MASS-NL/ULB	Unlacquered Brass	\$ 329
MT316MASS-NL/VB	Venetian Bronze	\$ 509

Category 2 Finishes

MT316MASS-NL/SC	Satin Chrome	\$ 560
-----------------	--------------	--------

Brass Oval Handle with 1/4 Turn Ceramic Disc Cartridge Valve - Lead Free (Sweat - Angle - New England/Massachusetts P-Trap)

1/2" Copper Sweat Inlet x 3/8" O.D. Compression Outlet



Category 1 Finishes

MT9120-NL/BRN	Brushed Nickel	\$ 579
MT9120-NL/CPB	Polished Chrome	\$ 429
MT9120-NL/ORB	Oil Rubbed Bronze	\$ 671
MT9120-NL/PN	Polished Nickel	\$ 579
MT9120-NL/ULB	Unlacquered Brass	\$ 429
MT9120-NL/VB	Venetian Bronze	\$ 671

Category 2 Finishes

MT9120-NL/EB	English Bronze	\$ 746
MT9120-NL/PVD	Polished Brass	\$ 746
MT9120-NL/PVDBB	PVD Brushed Bronze	\$ 746
MT9120-NL/SC	Satin Chrome	\$ 746
MT9120-NL/TB	Tuscan Brass	\$ 746

Category 3 Finishes

All Category 3 Finishes		\$ 1012
-------------------------	--	---------

Oval Handle (valve MT6160-NL)

MT9120-NL

Complete Lavatory Supply Kits with New England/Massachusetts P-Trap include everything you need to install your bathroom lavatory sink. This angle sweat valve blends with traditional or contemporary fixtures and features an oval handle.

- 2 - MT6160-NL Angle Sweat Valves
- 2 - MT432X 3/8" x 20" Rigid Supply Tubes
- 1 - MT304X 1-1/4" x 1-1/2" x 11" P-Trap



Brass Cross Handle with 1/4 Turn Ball Valve - Lead Free (Sweat - Angle - New England/Massachusetts P-Trap)

1/2" Copper Sweat Inlet x 3/8" O.D. Compression Outlet

Cross Handle (valve MT629-NL)

MT629MASS-NL

Complete Lavatory Supply Kits with New England/Massachusetts P-Trap include everything you need to install your bathroom lavatory sink. This angle sweat valve is traditionally styled with a mini cross handle.

- 2 - MT629-NL Angle Sweat Valves
- 2 - MT432X 3/8" x 20" Rigid Supply Tubes
- 1 - MT304X 1-1/4" x 1-1/2" x 11" P-Trap

Category 1 Finishes

MT629MASS-NL/BRN	Brushed Nickel	\$ 487
MT629MASS-NL/CPB	Polished Chrome	\$ 395
MT629MASS-NL/ORB	Oil Rubbed Bronze	\$ 563
MT629MASS-NL/PN	Polished Nickel	\$ 487
MT629MASS-NL/ULB	Unlacquered Brass	\$ 395
MT629MASS-NL/VB	Venetian Bronze	\$ 563

Category 2 Finishes

MT629MASS-NL/SC	Satin Chrome	\$ 662
-----------------	--------------	--------

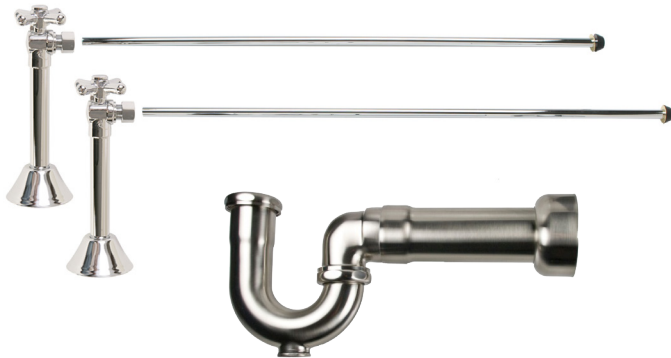

Brass Cross Handle with 1/4 Turn Ceramic Disc Cartridge Valve - Lead Free (Sweat - Angle - New England/Massachusetts P-Trap)

1/2" Copper Sweat Inlet x 3/8" O.D. Compression Outlet

Category 1 Finishes

MT8120X-NL/BRN	Brushed Nickel	\$ 581
MT8120X-NL/CPB	Polished Chrome	\$ 455
MT8120X-NL/ORB	Oil Rubbed Bronze	\$ 655
MT8120X-NL/PN	Polished Nickel	\$ 581
MT8120X-NL/ULB	Unlacquered Brass	\$ 455
MT8120X-NL/VB	Venetian Bronze	\$ 655

Category 2 Finishes

MT8120X-NL/EB	English Bronze	\$ 726
MT8120X-NL/PVD	Polished Brass	\$ 726
MT8120X-NL/PVDBB	PVD Brushed Bronze	\$ 726
MT8120X-NL/SC	Satin Chrome	\$ 726
MT8120X-NL/TB	Tuscan Brass	\$ 726

Category 3 Finishes

All Category 3 Finishes		\$ 984
-------------------------	--	--------

Cross Handle (valve MT416X-NL)

MT8120X-NL

Complete Lavatory Supply Kits with New England/Massachusetts P-Trap include everything you need to install your bathroom lavatory sink. This angle sweat valve is traditionally styled with a cross handle.

- 2 - MT416X-NL Angle Sweat Valves
- 2 - MT432X 3/8" x 20" Rigid Supply Tubes
- 1 - MT304X 1-1/4" x 1-1/2" x 11" P-Trap

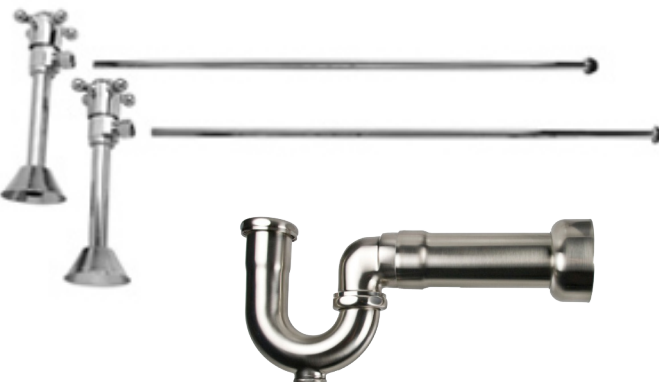



Brass Cross Handle with 1/4 Turn Ceramic Disc Cartridge Valve - Lead Free (Sweat - Angle - New England/Massachusetts P-Trap)

1/2" Copper Sweat Inlet x 3/8" O.D. Compression Outlet

Cross Handle (valve MT4006X-NL)

MT8121X-NL

Complete Lavatory Supply Kits with New England/Massachusetts P-Trap include everything you need to install your bathroom lavatory sink. This angle sweat valve is traditionally styled with a deluxe cross handle.

- 2 - MT4006X-NL Angle Sweat Valves
- 2 - MT432X 3/8" x 20" Rigid Supply Tubes
- 1 - MT304X 1-1/4" x 1-1/2" x 11" P-Trap

Category 1 Finishes

MT8121X-NL/BRN	Brushed Nickel	\$ 637
MT8121X-NL/CPB	Polished Chrome	\$ 461
MT8121X-NL/ORB	Oil Rubbed Bronze	\$ 701
MT8121X-NL/PN	Polished Nickel	\$ 637
MT8121X-NL/ULB	Unlacquered Brass	\$ 461
MT8121X-NL/VB	Venetian Bronze	\$ 701

Category 2 Finishes

MT8121X-NL/EB	English Bronze	\$ 784
MT8121X-NL/PVD	Polished Brass	\$ 784
MT8121X-NL/PVDBB	PVD Brushed Bronze	\$ 784
MT8121X-NL/SC	Satin Chrome	\$ 784
MT8121X-NL/TB	Tuscan Brass	\$ 784

Category 3 Finishes

All Category 3 Finishes	\$ 1060
-------------------------	---------

Contemporary Lever Handle with 1/4 Turn Ceramic Disc Cartridge Valve - Lead Free (Sweat - Angle - New England/Massachusetts P-Trap)

1/2" Copper Sweat Inlet x 3/8" O.D. Compression Outlet



Category 1 Finishes

MT5170L-NL/BRN	Brushed Nickel	\$ 587
MT5170L-NL/CPB	Polished Chrome	\$ 427
MT5170L-NL/ORB	Oil Rubbed Bronze	\$ 683
MT5170L-NL/PN	Polished Nickel	\$ 587
MT5170L-NL/ULB	Unlacquered Brass	\$ 427

Category 2 Finishes

MT5170L-NL/PVD	Polished Brass	\$ 778
MT5170L-NL/SC	Satin Chrome	\$ 778

Lever Handle (valve MT516L-NL)

MT5170L-NL

Complete Lavatory Supply Kits with New England/Massachusetts P-Trap include everything you need to install your bathroom lavatory sink. This angle sweat valve is a contemporary styled valve with a lever handle for a contemporary look.

- 2 - MT516L-NL Angle Sweat Valves
- 2 - MT432X 3/8" x 20" Rigid Supply Tubes
- 1 - MT304X 1-1/4" x 1-1/2" x 11" P-Trap



Brass Cross Handle with 1/4 Turn Ball Valve - Lead Free (Sweat - Straight - New England/Massachusetts P-Trap)

1/2" Copper Sweat Inlet x 3/8" O.D. Compression Outlet

Cross Handle (valve MT631-NL)

MT631MASS-NL

Complete Lavatory Supply Kits with New England/Massachusetts P-Trap include everything you need to install your bathroom lavatory sink. This straight sweat valve is traditionally styled with a mini cross handle.

- 2 - MT631-NL Straight Sweat Valves
- 2 - MT432X 3/8" x 20" Rigid Supply Tubes
- 1 - MT304X 1-1/4" x 1-1/2" x 11" P-Trap



Category 1 Finishes

MT631MASS-NL/BRN	Brushed Nickel	\$ 487
MT631MASS-NL/CPB	Polished Chrome	\$ 395
MT631MASS-NL/ORB	Oil Rubbed Bronze	\$ 563
MT631MASS-NL/PN	Polished Nickel	\$ 487
MT631MASS-NL/ULB	Unlacquered Brass	\$ 395
MT631MASS-NL/VB	Venetian Bronze	\$ 563

Category 2 Finishes

MT631MASS-NL/SC	Satin Chrome	\$ 662
-----------------	--------------	--------

Brass Oval Handle with 1/4 Turn Ball Valve - Lead Free (Sweat - Straight - New England/Massachusetts P-Trap)

1/2" Copper Sweat Inlet x 3/8" O.D. Compression Outlet

Oval Handle (valve MT317-NL)

MT317MASS-NL

Complete Lavatory Supply Kits with New England/Massachusetts P-Trap include everything you need to install your bathroom lavatory sink. This straight sweat valve is traditionally styled with a brass oval handle.

- 2 - MT317-NL Straight Sweat Valves
- 2 - MT432X 3/8" x 20" Rigid Supply Tubes
- 1 - MT304X 1-1/4" x 1-1/2" x 11" P-Trap

Category 1 Finishes

MT317MASS-NL/BRN	Brushed Nickel	\$ 451
MT317MASS-NL/CPB	Polished Chrome	\$ 339
MT317MASS-NL/ORB	Oil Rubbed Bronze	\$ 521
MT317MASS-NL/PN	Polished Nickel	\$ 451
MT317MASS-NL/ULB	Unlacquered Brass	\$ 339
MT317MASS-NL/VB	Venetian Bronze	\$ 521

Category 2 Finishes

MT317MASS-NL/SC	Satin Chrome	\$ 564
-----------------	--------------	--------





For New England P-Traps See Pages 61

Notes:



Brass Oval Handle with 1/4 Turn Ball Valve - Lead Free (Angle - Flat Head Riser Supply Tube)

1/2" Female IPS Inlet x 3/8" O.D. Compression Outlet

Oval Handle (valve MT401-NL)

MT4820BOIPS-NL

Complete Toilet Supply Kits include everything you need to install your toilet or bidet. Our oval handle angle valve is designed for a traditional look.

- 1 - MT401-NL Angle Valve
- 1 - MT436X 3/8" x 20" Rigid Supply Tube
- 1 - MT450X 1/2" x 4" Pipe Nipple
- 1 - MT442X Sure Grip Flange

Category 1 Finishes

MT4820BOIPS-NL/BRN	Brushed Nickel	\$ 163
MT4820BOIPS-NL/CPB	Polished Chrome	\$ 111
MT4820BOIPS-NL/ORB	Oil Rubbed Bronze	\$ 182
MT4820BOIPS-NL/PN	Polished Nickel	\$ 163
MT4820BOIPS-NL/ULB	Unlacquered Brass	\$ 111
MT4820BOIPS-NL/VB	Venetian Bronze	\$ 182

Category 2 Finishes

MT4820BOIPS-NL/SC	Satin Chrome	\$ 214
-------------------	--------------	---------------

Category 3 Finishes

All Category 3 Finishes		\$ 291
-------------------------	--	---------------



1/2" Compression (5/8" O.D.) Inlet x 3/8" O.D. Compression Outlet

Oval Handle (valve MT403-NL)

MT4820BO-NL

Complete Toilet Supply Kits include everything you need to install your toilet or bidet. Our oval handle angle valve is designed for a traditional look.

- 1 - MT403X-NL Angle Valve
- 1 - MT436X 3/8" x 20" Rigid Supply Tube
- 1 - MT441X Sure Grip Flange

Category 1 Finishes

MT4820BO-NL/BRN	Brushed Nickel	\$ 128
MT4820BO-NL/CPB	Polished Chrome	\$ 86
MT4820BO-NL/ORB	Oil Rubbed Bronze	\$ 140
MT4820BO-NL/PN	Polished Nickel	\$ 128
MT4820BO-NL/ULB	Unlacquered Brass	\$ 86
MT4820BO-NL/VB	Venetian Bronze	\$ 140

Category 2 Finishes

MT4820BO-NL/SC	Satin Chrome	\$ 162
----------------	--------------	---------------

Category 3 Finishes

All Category 3 Finishes		\$ 221
-------------------------	--	---------------





Brass Oval Handle with 1/4 Turn Ceramic Disc Cartridge Valve - Lead Free (Angle - Flat Head Riser Supply Tube)

1/2" Female IPS Inlet x 3/8" O.D. Compression Outlet



Category 1 Finishes

MT6800-NL/BRN	Brushed Nickel	\$ 182
MT6800-NL/CPB	Polished Chrome	\$ 141
MT6800-NL/ORB	Oil Rubbed Bronze	\$ 205
MT6800-NL/PN	Polished Nickel	\$ 182
MT6800-NL/ULB	Unlacquered Brass	\$ 141
MT6800-NL/VB	Venetian Bronze	\$ 205

Category 2 Finishes

MT6800-NL/EB	English Bronze	\$ 277
MT6800-NL/PVD	Polished Brass	\$ 277
MT6800-NL/PVDBB	PVD Brushed Bronze	\$ 277
MT6800-NL/SB	Satin Brass	\$ 277
MT6800-NL/SC	Satin Chrome	\$ 277
MT6800-NL/TB	Tuscan Brass	\$ 277

Category 3 Finishes

All Category 3 Finishes		\$ 376
-------------------------	--	--------

Oval Handle (valve MT6001-NL)

MT6800-NL

Complete Toilet Supply Kits include everything you need to install your toilet or bidet. Our deluxe brass oval handle angle valve blends with traditional or contemporary fixtures.

- 1 - MT6001-NL Angle Valve
- 1 - MT436X 3/8" x 20" Rigid Supply Tube
- 1 - MT450X 1/2" x 4" Pipe Nipple
- 1 - MT442X Sure Grip Flange

1/2" Compression (5/8" O.D.) Inlet x 3/8" O.D. Compression Outlet



Category 1 Finishes

MT6820-NL/BRN	Brushed Nickel	\$ 140
MT6820-NL/CPB	Polished Chrome	\$ 127
MT6820-NL/ORB	Oil Rubbed Bronze	\$ 160
MT6820-NL/PN	Polished Nickel	\$ 140
MT6820-NL/ULB	Unlacquered Brass	\$ 127
MT6820-NL/VB	Venetian Bronze	\$ 160

Category 2 Finishes

MT6820-NL/EB	English Bronze	\$ 220
MT6820-NL/PVD	Polished Brass	\$ 220
MT6820-NL/PVDBB	PVD Brushed Bronze	\$ 220
MT6820-NL/SB	Satin Brass	\$ 220
MT6820-NL/SC	Satin Chrome	\$ 220
MT6820-NL/TB	Tuscan Brass	\$ 220

Category 3 Finishes

All Category 3 Finishes		\$ 299
-------------------------	--	--------

Oval Handle (valve MT6003-NL)

MT6820-NL

Complete Toilet Supply Kits include everything you need to install your toilet or bidet. Our deluxe brass oval handle angle valve blends with traditional or contemporary fixtures.

- 1 - MT6003-NL Angle Valve
- 1 - MT436X 3/8" x 20" Rigid Supply Tube
- 1 - MT441X Sure Grip Flange



Brass Cross Handle with 1/4 Turn Ball Valve - Lead Free (Angle - Flat Head Riser Supply Tube)

1/2" Female IPS Inlet x 3/8" O.D. Compression Outlet

Cross Handle (valve MT616-NL)

MT483BX-NL

Complete Toilet Supply Kits include everything you need to install your toilet or bidet. Our cross handle angle valve is designed for a traditional look.

- 1 - MT616-NL Angle Valve
- 1 - MT436X 3/8" x 20" Rigid Supply Tube
- 1 - MT450X 1/2" x 4" Pipe Nipple
- 1 - MT442X Sure Grip Flange

Category 1 Finishes

MT483BX-NL/BRN	Brushed Nickel	\$ 200
MT483BX-NL/CPB	Polished Chrome	\$ 140
MT483BX-NL/ORB	Oil Rubbed Bronze	\$ 226
MT483BX-NL/PN	Polished Nickel	\$ 200
MT483BX-NL/ULB	Unlacquered Brass	\$ 140
MT483BX-NL/VB	Venetian Bronze	\$ 226

Category 2 Finishes

MT483BX-NL/SC	Satin Chrome	\$ 255
---------------	--------------	--------

Category 3 Finishes

All Category 3 Finishes		\$ 346
-------------------------	--	--------



1/2" Compression (5/8" O.D.) Inlet x 3/8" O.D. Compression Outlet

Cross Handle (valve MT621-NL)

MT482BX-NL

Complete Toilet Supply Kits include everything you need to install your toilet or bidet. Our cross handle angle valve is designed for a traditional look.

- 1 - MT621-NL Angle Valve
- 1 - MT436X 3/8" x 20" Rigid Supply Tube
- 1 - MT441X Sure Grip Flange

Category 1 Finishes

MT482BX-NL/BRN	Brushed Nickel	\$ 174
MT482BX-NL/CPB	Polished Chrome	\$ 117
MT482BX-NL/ORB	Oil Rubbed Bronze	\$ 187
MT482BX-NL/PN	Polished Nickel	\$ 174
MT482BX-NL/ULB	Unlacquered Brass	\$ 117
MT482BX-NL/VB	Venetian Bronze	\$ 187

Category 2 Finishes

MT482BX-NL/SC	Satin Chrome	\$ 207
---------------	--------------	--------

Category 3 Finishes

All Category 3 Finishes		\$ 282
-------------------------	--	--------





Brass Cross Handle with 1/4 Turn Ceramic Disc Cartridge Valve - Lead Free (Angle - Flat Head Riser Supply Tube)

1/2" Female IPS Inlet x 3/8" O.D. Compression Outlet



Category 1 Finishes

MT4800X-NL/BRN	Brushed Nickel	\$ 236
MT4800X-NL/CPB	Polished Chrome	\$ 161
MT4800X-NL/ORB	Oil Rubbed Bronze	\$ 251
MT4800X-NL/PN	Polished Nickel	\$ 236
MT4800X-NL/ULB	Unlacquered Brass	\$ 161
MT4800X-NL/VB	Venetian Bronze	\$ 251

Category 2 Finishes

MT4800X-NL/EB	English Bronze	\$ 292
MT4800X-NL/PVD	Polished Brass	\$ 292
MT4800X-NL/PVDBB	PVD Brushed Bronze	\$ 292
MT4800X-NL/SB	Satin Brass	\$ 292
MT4800X-NL/SC	Satin Chrome	\$ 292
MT4800X-NL/TB	Tuscan Brass	\$ 292

Category 3 Finishes

All Category 3 Finishes		\$ 396
-------------------------	--	--------

Cross Handle (valve MT4001X-NL)

MT4800X-NL

Complete Toilet Supply Kits include everything you need to install your toilet or bidet. Our cross handle angle valve is designed for a traditional look.

- 1 - MT4001X-NL Angle Valve
- 1 - MT436X 3/8" x 20" Rigid Supply Tube
- 1 - MT450X 1/2" x 4" Pipe Nipple
- 1 - MT442X Sure Grip Flange

1/2" Compression (5/8" O.D.) Inlet x 3/8" O.D. Compression Outlet



Category 1 Finishes

MT4820X-NL/BRN	Brushed Nickel	\$ 194
MT4820X-NL/CPB	Polished Chrome	\$ 132
MT4820X-NL/ORB	Oil Rubbed Bronze	\$ 206
MT4820X-NL/PN	Polished Nickel	\$ 194
MT4820X-NL/ULB	Unlacquered Brass	\$ 132
MT4820X-NL/VB	Venetian Bronze	\$ 206

Category 2 Finishes

MT4820X-NL/EB	English Bronze	\$ 235
MT4820X-NL/PVD	Polished Brass	\$ 235
MT4820X-NL/PVDBB	PVD Brushed Bronze	\$ 235
MT4820X-NL/SB	Satin Brass	\$ 235
MT4820X-NL/SC	Satin Chrome	\$ 235
MT4820X-NL/TB	Tuscan Brass	\$ 235

Category 3 Finishes

All Category 3 Finishes		\$ 319
-------------------------	--	--------

Cross Handle (valve MT4003X-NL)

MT4820X-NL

Complete Toilet Supply Kits include everything you need to install your toilet or bidet. Our cross handle angle valve is designed for a traditional look.

- 1 - MT4003X-NL Angle Valve
- 1 - MT436X 3/8" x 20" Rigid Supply Tube
- 1 - MT441X Sure Grip Flange



Brass Cross Handle with 1/4 Turn Ceramic Disc Cartridge Valve - Lead Free (Angle - Flat Head Riser Supply Tube)

1/2" Compression (5/8" O.D.) Inlet x 3/8" O.D. Compression Outlet



Category 1 Finishes

MT4831X-NL/BRN	Brushed Nickel	\$ 245
MT4831X-NL/CPB	Polished Chrome	\$ 172
MT4831X-NL/ORB	Oil Rubbed Bronze	\$ 271
MT4831X-NL/PN	Polished Nickel	\$ 245
MT4831X-NL/ULB	Unlacquered Brass	\$ 172
MT4831X-NL/VB	Venetian Bronze	\$ 271

Category 2 Finishes

MT4831X-NL/EB	English Bronze	\$ 298
MT4831X-NL/PVD	Polished Brass	\$ 298
MT4831X-NL/PVDBB	PVD Brushed Bronze	\$ 298
MT4831X-NL/SB	Satin Brass	\$ 298
MT4831X-NL/SC	Satin Chrome	\$ 298
MT4831X-NL/TB	Tuscan Brass	\$ 298

Category 3 Finishes

All Category 3 Finishes	\$ 405
-------------------------	--------

Cross Handle (valve MT4004X-NL)

MT4831X-NL

Complete Toilet Supply Kits include everything you need to install your toilet or bidet. Our deluxe cross handle angle valve and flange is designed for a very traditional look.

- 1 - MT4004X-NL Angle Valve
- 1 - MT436X 3/8" x 20" Rigid Supply Tube

Contemporary Lever Handle with 1/4 Turn Ceramic Disc Cartridge Valve - Lead Free (Angle - Flat Head Riser Supply Tube)

1/2" Female IPS Inlet x 3/8" O.D. Compression Outlet

Lever Handle (valve MT5001L-NL)

MT5800L-NL

Complete Toilet Supply Kits include everything you need to install your toilet or bidet. Our lever handle angle valve is designed for a contemporary look.

- 1 - MT5001L-NL Angle Valve
- 1 - MT436X 3/8" x 20" Rigid Supply Tube
- 1 - MT450X 1/2" x 4" Pipe Nipple
- 1 - MT442X Sure Grip Flange



Category 1 Finishes

MT5800L-NL/BRN	Brushed Nickel	\$ 214
MT5800L-NL/CPB	Polished Chrome	\$ 144
MT5800L-NL/ORB	Oil Rubbed Bronze	\$ 240
MT5800L-NL/PN	Polished Nickel	\$ 214
MT5800L-NL/ULB	Unlacquered Brass	\$ 144

Category 2 Finishes

MT5800L-NL/PVD	Polished Brass	\$ 290
MT5800L-NL/SC	Satin Chrome	\$ 290



Contemporary Lever Handle with 1/4 Turn Ceramic Disc Cartridge Valve - Lead Free (Angle - Flat Head Riser Supply Tube)

1/2" Compression (5/8" O.D.) Inlet x 3/8" O.D. Compression Outlet

Lever Handle (valve MT5003L-NL)

MT5820L-NL

Complete Toilet Supply Kits include everything you need to install your toilet or bidet. Our lever handle angle valve is designed for a contemporary look.

- 1 - MT5003L-NL Angle Valve
- 1 - MT436X 3/8" x 20" Rigid Supply Tube
- 1 - MT441X Sure Grip Flange



Category 1 Finishes

MT5820L-NL/BRN	Brushed Nickel	\$ 172
MT5820L-NL/CPB	Polished Chrome	\$ 115
MT5820L-NL/ORB	Oil Rubbed Bronze	\$ 195
MT5820L-NL/PN	Polished Nickel	\$ 172
MT5820L-NL/ULB	Unlacquered Brass	\$ 115

Category 2 Finishes

MT5820L-NL/PVD	Polished Brass	\$ 233
MT5820L-NL/SC	Satin Chrome	\$ 233

Contemporary Round Handle with 1/4 Turn Ceramic Disc Cartridge Valve - Lead Free (Angle - Flat Head Riser Supply Tube)

1/2" Compression (5/8" O.D.) Inlet x 3/8" O.D. Compression Outlet

Round Handle (valve MT6004-NL)

MT6831-NL

Complete Toilet Supply Kits include everything you need to install your toilet or bidet. Our round handle angle valve is designed for a contemporary look.

- 1 - MT6004-NL Angle Valve
- 1 - MT436X 3/8" x 20" Rigid Supply Tube

Category 1 Finishes

MT6831-NL/BRN	Brushed Nickel	\$ 211
MT6831-NL/CPB	Polished Chrome	\$ 143
MT6831-NL/ORB	Oil Rubbed Bronze	\$ 238
MT6831-NL/PN	Polished Nickel	\$ 211
MT6831-NL/ULB	Unlacquered Brass	\$ 143

Category 2 Finishes

MT6831-NL/PVD	Polished Brass	\$ 266
MT6831-NL/SC	Satin Chrome	\$ 266





Contemporary Square Handle with 1/4 Turn Ceramic Disc Cartridge Valve - Lead Free (Angle - Flat Head Riser Supply Tube)

1/2" Compression (5/8" O.D.) Inlet x 3/8" O.D. Compression Outlet

Square Handle (valve MT5004-NL)

MT5831-NL

Complete Toilet Supply Kits include everything you need to install your toilet or bidet. Our square handle angle valve is designed for a contemporary look.

- 1 - MT5004-NL Angle Valve
- 1 - MT436X 3/8" x 20" Rigid Supply Tube



Category 1 Finishes

MT5831-NL/BRN	Brushed Nickel	\$ 216
MT5831-NL/CPB	Polished Chrome	\$ 155
MT5831-NL/ORB	Oil Rubbed Bronze	\$ 248
MT5831-NL/PN	Polished Nickel	\$ 216
MT5831-NL/ULB	Unlacquered Brass	\$ 155

Category 2 Finishes

MT5831-NL/PVD	Polished Brass	\$ 269
MT5831-NL/SC	Satin Chrome	\$ 269

For Supply Kit Component Valves See Pages 65 - 72

For Supply Kit Component Parts See Pages 79 - 82

Notes:



Brass Oval Handle with 1/4 Turn Ball Valve - Lead Free (Straight - Flat Head Riser Supply Tube)

1/2" Compression (5/8" O.D.) Inlet x 3/8" O.D. Compression Outlet

Oval Handle (valve MT410-NL)

MT4223-NL

Complete Toilet Supply Kits include everything you need to install your toilet or bidet. Our oval handle straight valve is designed for a traditional look.

- 1 - MT410-NL Straight Valve
- 1 - MT436X 3/8" x 20" Rigid Supply Tube
- 1 - MT441X Sure Grip Flange

Category 1 Finishes

MT4223-NL/BRN	Brushed Nickel	\$ 128
MT4223-NL/CPB	Polished Chrome	\$ 86
MT4223-NL/ORB	Oil Rubbed Bronze	\$ 140
MT4223-NL/PN	Polished Nickel	\$ 128
MT4223-NL/ULB	Unlacquered Brass	\$ 86
MT4223-NL/VB	Venetian Bronze	\$ 140

Category 2 Finishes

MT4223-NL/SC	Satin Chrome	\$ 162
--------------	--------------	--------

Category 3 Finishes

All Category 3 Finishes		\$ 221
-------------------------	--	--------



Brass Oval Handle with 1/4 Turn Ceramic Disc Cartridge Valve - Lead Free (Straight - Flat Head Riser Supply Tube)

1/2" Compression (5/8" O.D.) Inlet x 3/8" O.D. Compression Outlet

Category 1 Finishes

MT6122-NL/BRN	Brushed Nickel	\$ 176
MT6122-NL/CPB	Polished Chrome	\$ 117
MT6122-NL/ORB	Oil Rubbed Bronze	\$ 199
MT6122-NL/PN	Polished Nickel	\$ 176
MT6122-NL/ULB	Unlacquered Brass	\$ 117
MT6122-NL/VB	Venetian Bronze	\$ 199

Category 2 Finishes

MT6122-NL/EB	English Bronze	\$ 244
MT6122-NL/PVD	Polished Brass	\$ 244
MT6122-NL/PVDBB	PVD Brushed Bronze	\$ 244
MT6122-NL/SB	Satin Brass	\$ 244
MT6122-NL/SC	Satin Chrome	\$ 244
MT6122-NL/TB	Tuscan Brass	\$ 244

Category 3 Finishes

All Category 3 Finishes		\$ 332
-------------------------	--	--------



Oval Handle (valve MT6120-NL)

MT6122-NL

Complete Toilet Supply Kits include everything you need to install your toilet or bidet. Our deluxe brass oval handle straight valve blends with traditional or contemporary fixtures.

- 1 - MT6120-NL Straight Valve
- 1 - MT436X 3/8" x 20" Rigid Supply Tube
- 1 - MT441X Sure Grip Flange



Brass Cross Handle with 1/4 Turn Ball Valve - Lead Free (Straight - Flat Head Riser Supply Tube)

1/2" Female IPS Inlet x 3/8" O.D. Compression Outlet

Cross Handle (valve MT619-NL)

MT5122X-NL

Complete Toilet Supply Kits include everything you need to install your toilet or bidet. Our cross handle straight valve is designed for a traditional look.

- 1 - MT619-NL Straight Valve
- 1 - MT436X 3/8" x 20" Rigid Supply Tube
- 1 - MT450X 1/2" x 4" Pipe Nipple
- 1 - MT442X Sure Grip Flange

Category 1 Finishes

MT5122X-NL/BRN	Brushed Nickel	\$ 206
MT5122X-NL/CPB	Polished Chrome	\$ 146
MT5122X-NL/ORB	Oil Rubbed Bronze	\$ 232
MT5122X-NL/PN	Polished Nickel	\$ 206
MT5122X-NL/ULB	Unlacquered Brass	\$ 146
MT5122X-NL/VB	Venetian Bronze	\$ 232

Category 2 Finishes

MT5122X-NL/SC	Satin Chrome	\$ 260
---------------	--------------	--------

Category 3 Finishes

All Category 3 Finishes		\$ 329
-------------------------	--	--------

1/2" Compression (5/8" O.D.) Inlet x 3/8" O.D. Compression Outlet

Cross Handle (valve MT622-NL)

MT484X-NL

Complete Toilet Supply Kits include everything you need to install your toilet or bidet. Our cross handle straight valve is designed for a traditional look.

- 1 - MT622-NL Straight Valve
- 1 - MT436X 3/8" x 20" Rigid Supply Tube
- 1 - MT441X Sure Grip Flange

Category 1 Finishes

MT484X-NL/BRN	Brushed Nickel	\$ 179
MT484X-NL/CPB	Polished Chrome	\$ 123
MT484X-NL/ORB	Oil Rubbed Bronze	\$ 226
MT484X-NL/PN	Polished Nickel	\$ 179
MT484X-NL/ULB	Unlacquered Brass	\$ 123
MT484X-NL/VB	Venetian Bronze	\$ 226

Category 2 Finishes

MT484X-NL/SC	Satin Chrome	\$ 212
--------------	--------------	--------

Category 3 Finishes

All Category 3 Finishes		\$ 289
-------------------------	--	--------





Brass Cross Handle with 1/4 Turn Ceramic Disc Cartridge Valve - Lead Free (Straight - Flat Head Riser Supply Tube)

1/2" Compression (5/8" O.D.) Inlet x 3/8" O.D. Compression Outlet



Category 1 Finishes

MT4122X-NL/BRN	Brushed Nickel	\$ 194
MT4122X-NL/CPB	Polished Chrome	\$ 132
MT4122X-NL/ORB	Oil Rubbed Bronze	\$ 206
MT4122X-NL/PN	Polished Nickel	\$ 194
MT4122X-NL/ULB	Unlacquered Brass	\$ 132
MT4122X-NL/VB	Venetian Bronze	\$ 206

Category 2 Finishes

MT4122X-NL/EB	English Bronze	\$ 235
MT4122X-NL/PVD	Polished Brass	\$ 235
MT4122X-NL/PVDBB	PVD Brushed Bronze	\$ 235
MT4122X-NL/SB	Satin Brass	\$ 235
MT4122X-NL/SC	Satin Chrome	\$ 235
MT4122X-NL/TB	Tuscan Brass	\$ 235

Category 3 Finishes

All Category 3 Finishes		\$ 319
-------------------------	--	--------

Cross Handle (valve MT4120X-NL)

MT4122X-NL

Complete Toilet Supply Kits include everything you need to install your toilet or bidet. Our cross handle straight valve is designed for a traditional look.

- 1 - MT4120X-NL Straight Valve
- 1 - MT436X 3/8" x 20" Rigid Supply Tube
- 1 - MT441X Sure Grip Flange

1/2" Compression (5/8" O.D.) Inlet x 3/8" O.D. Compression Outlet



Category 1 Finishes

MT4123X-NL/BRN	Brushed Nickel	\$ 250
MT4123X-NL/CPB	Polished Chrome	\$ 177
MT4123X-NL/ORB	Oil Rubbed Bronze	\$ 276
MT4123X-NL/PN	Polished Nickel	\$ 250
MT4123X-NL/ULB	Unlacquered Brass	\$ 177
MT4123X-NL/VB	Venetian Bronze	\$ 276

Category 2 Finishes

MT4123X-NL/EB	English Bronze	\$ 304
MT4123X-NL/PVD	Polished Brass	\$ 304
MT4123X-NL/PVDBB	PVD Brushed Bronze	\$ 304
MT4123X-NL/SB	Satin Brass	\$ 304
MT4123X-NL/SC	Satin Chrome	\$ 304
MT4123X-NL/TB	Tuscan Brass	\$ 304

Category 3 Finishes

All Category 3 Finishes		\$ 412
-------------------------	--	--------

Cross Handle (valve MT4005X-NL)

MT4123X-NL

Complete Toilet Supply Kits include everything you need to install your toilet or bidet. Our deluxe cross handle straight valve and flange is designed for a very traditional look.

- 1 - MT4005X-NL Straight Valve
- 1 - MT436X 3/8" x 20" Rigid Supply Tube

1/2" Compression (5/8" O.D.) Inlet x 3/8" O.D. Compression Outlet

Lever Handle (valve MT5120L-NL)

MT5122L-NL

Complete Toilet Supply Kits include everything you need to install your toilet or bidet. Our lever handle straight valve is designed for a contemporary look.

- 1 - MT5120L-NL Straight Valve
- 1 - MT436X 3/8" x 20" Rigid Supply Tube
- 1 - MT441X Sure Grip Flange



Category 1 Finishes

MT5122L-NL/BRN	Brushed Nickel	\$ 177
MT5122L-NL/CPB	Polished Chrome	\$ 121
MT5122L-NL/ORB	Oil Rubbed Bronze	\$ 201
MT5122L-NL/PN	Polished Nickel	\$ 177
MT5122L-NL/ULB	Unlacquered Brass	\$ 121

Category 2 Finishes

MT5122L-NL/PVD	Polished Brass	\$ 239
MT5122L-NL/SC	Satin Chrome	\$ 239

For Supply Kit Component Valves See Pages 65 - 72

For Supply Kit Component Parts See Pages 79 - 82

Notes:



Brass Cross Handle with 1/4 Turn Ceramic Disc Cartridge Valve - Lead Free (Sweat - Angle - Flat Head Riser Supply Tube)

1/2" Copper Sweat Inlet x 3/8" O.D. Compression Outlet

Cross Handle (valve MT416X-NL)

MT4840X-NL

Complete Toilet Supply Kits include everything you need to install your toilet or bidet. This angle sweat valve is traditionally styled with a cross handle.

- 1 - MT416X-NL Angle Sweat Valve
- 1 - MT436X 3/8" x 20" Rigid Supply Tube

Category 1 Finishes

MT4840X-NL/BRN	Brushed Nickel	\$ 209
MT4840X-NL/CPB	Polished Chrome	\$ 162
MT4840X-NL/ORB	Oil Rubbed Bronze	\$ 230
MT4840X-NL/PN	Polished Nickel	\$ 209
MT4840X-NL/ULB	Unlacquered Brass	\$ 162
MT4840X-NL/VB	Venetian Bronze	\$ 230

Category 2 Finishes

MT4840X-NL/EB	English Bronze	\$ 249
MT4840X-NL/PVD	Polished Brass	\$ 249
MT4840X-NL/PVDBB	PVD Brushed Bronze	\$ 249
MT4840X-NL/SC	Satin Chrome	\$ 249
MT4840X-NL/TB	Tuscan Brass	\$ 249

Category 3 Finishes

All Category 3 Finishes	\$ 339
-------------------------	--------



1/2" Copper Sweat Inlet x 3/8" O.D. Compression Outlet

Cross Handle (valve MT4006X-NL)

MT4841X-NL

Complete Toilet Supply Kits include everything you need to install your toilet or bidet. This angle sweat valve is traditionally styled with a deluxe cross handle.

- 1 - MT4006X-NL Angle Sweat Valve
- 1 - MT436X 3/8" x 20" Rigid Supply Tube

Category 1 Finishes

MT4841X-NL/BRN	Brushed Nickel	\$ 237
MT4841X-NL/CPB	Polished Chrome	\$ 165
MT4841X-NL/ORB	Oil Rubbed Bronze	\$ 253
MT4841X-NL/PN	Polished Nickel	\$ 237
MT4841X-NL/ULB	Unlacquered Brass	\$ 165
MT4841X-NL/VB	Venetian Bronze	\$ 253

Category 2 Finishes

MT4841X-NL/EB	English Bronze	\$ 278
MT4841X-NL/PVD	Polished Brass	\$ 278
MT4841X-NL/PVDBB	PVD Brushed Bronze	\$ 278
MT4841X-NL/SC	Satin Chrome	\$ 278
MT4841X-NL/TB	Tuscan Brass	\$ 278

Category 3 Finishes

All Category 3 Finishes	\$ 377
-------------------------	--------





Brass Cross Handle with 1/4 Turn Ball Valve - Lead Free (Sweat - Angle - Flat Head Riser Supply Tube)

1/2" Copper Sweat Inlet x 3/8" O.D. Compression Outlet

Cross Handle (valve MT629-NL)

MT5161X-NL

Complete Toilet Supply Kits include everything you need to install your toilet or bidet. This angle sweat valve is traditionally styled with a mini cross handle.

- 1 - MT629-NL Angle Sweat Valve
- 1 - MT436X 3/8" x 20" Rigid Supply Tube

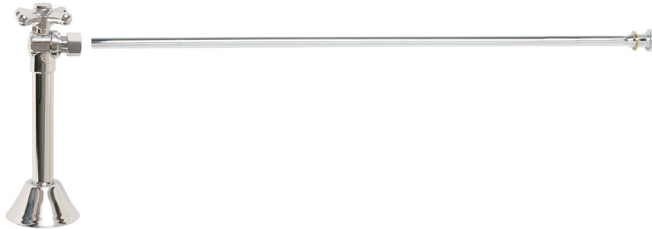

Category 1 Finishes

MT5161X-NL/BRN	Brushed Nickel	\$ 162
MT5161X-NL/CPB	Polished Chrome	\$ 132
MT5161X-NL/ORB	Oil Rubbed Bronze	\$ 184
MT5161X-NL/PN	Polished Nickel	\$ 162
MT5161X-NL/ULB	Unlacquered Brass	\$ 132
MT5161X-NL/VB	Venetian Bronze	\$ 184

Category 2 Finishes

MT5161X-NL/SC	Satin Chrome	\$ 217
---------------	--------------	--------

Category 3 Finishes

All Category 3 Finishes		\$ 295
-------------------------	--	--------

Brass Oval Handle with 1/4 Turn Ceramic Disc Cartridge Valve - Lead Free (Sweat - Angle - Flat Head Riser Supply Tube)

1/2" Copper Sweat Inlet x 3/8" O.D. Compression Outlet

Oval Handle (valve MT6160-NL)

MT6840-NL

Complete Toilet Supply Kits include everything you need to install your toilet or bidet. This angle sweat valve blends with traditional or contemporary fixtures and features an oval handle.

- 1 - MT6160-NL Angle Sweat Valve
- 1 - MT436X 3/8" x 20" Rigid Supply Tube

Category 1 Finishes

MT6840-NL/BRN	Brushed Nickel	\$ 208
MT6840-NL/CPB	Polished Chrome	\$ 149
MT6840-NL/ORB	Oil Rubbed Bronze	\$ 238
MT6840-NL/PN	Polished Nickel	\$ 208
MT6840-NL/ULB	Unlacquered Brass	\$ 149
MT6840-NL/VB	Venetian Bronze	\$ 238

Category 2 Finishes

MT6840-NL/EB	English Bronze	\$ 259
MT6840-NL/PVD	Polished Brass	\$ 259
MT6840-NL/PVDBB	PVD Brushed Bronze	\$ 259
MT6840-NL/SC	Satin Chrome	\$ 259
MT6840-NL/TB	Tuscan Brass	\$ 259

Category 3 Finishes

All Category 3 Finishes		\$ 353
-------------------------	--	--------





Brass Oval Handle with 1/4 Turn Ball Valve - Lead Free (Sweat - Angle - Flat Head Riser Supply Tube)

1/2" Copper Sweat Inlet x 3/8" O.D. Compression Outlet

Oval Handle (valve MT316-NL)

MT3840-NL

Complete Toilet Supply Kits include everything you need to install your toilet or bidet. This angle sweat valve is traditionally styled with a brass oval handle.

- 1 - MT316-NL Angle Sweat Valve
- 1 - MT436X 3/8" x 20" Rigid Supply Tube

Category 1 Finishes

MT3840-NL/BRN	Brushed Nickel	\$ 139
MT3840-NL/CPB	Polished Chrome	\$ 99
MT3840-NL/ORB	Oil Rubbed Bronze	\$ 157
MT3840-NL/PN	Polished Nickel	\$ 139
MT3840-NL/ULB	Unlacquered Brass	\$ 99
MT3840-NL/VB	Venetian Bronze	\$ 157

Category 2 Finishes

MT3840-NL/SC	Satin Chrome	\$ 166
--------------	--------------	--------

Category 3 Finishes

All Category 3 Finishes		\$ 214
-------------------------	--	--------

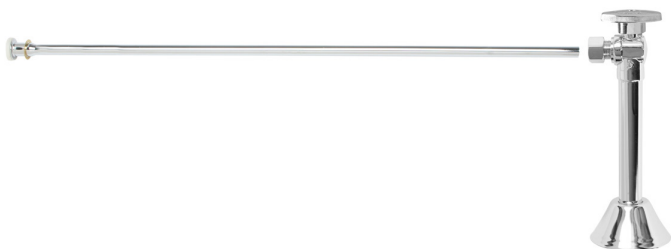

Contemporary Lever Handle with 1/4 Turn Ceramic Disc Cartridge Valve - Lead Free (Sweat - Angle - Flat Head Riser Supply Tube)

1/2" Copper Sweat Inlet x 3/8" O.D. Compression Outlet

Lever Handle (valve MT516L-NL)

MT5160L-NL

Complete Toilet Supply Kits include everything you need to install your toilet or bidet. This angle sweat valve is a contemporary styled valve with a lever handle.

- 1 - MT516L-NL Angle Sweat Valve
- 1 - MT436X 3/8" x 20" Rigid Supply Tube

Category 1 Finishes

MT5160L-NL/BRN	Brushed Nickel	\$ 212
MT5160L-NL/CPB	Polished Chrome	\$ 148
MT5160L-NL/ORB	Oil Rubbed Bronze	\$ 244
MT5160L-NL/PN	Polished Nickel	\$ 212
MT5160L-NL/ULB	Unlacquered Brass	\$ 148

Category 2 Finishes

MT5160L-NL/PVD	Polished Brass	\$ 275
MT5160L-NL/SC	Satin Chrome	\$ 275





Brass Cross Handle with 1/4 Turn Ball Valve - Lead Free (Sweat - Straight - Flat Head Riser Supply Tube)

1/2" Copper Sweat Inlet x 3/8" O.D. Compression Outlet

Cross Handle (valve MT631-NL)

MT5060L-NL

Complete Toilet Supply Kits include everything you need to install your toilet or bidet. This straight sweat valve is traditionally styled with a mini cross handle.

- 1 - MT631-NL Straight Sweat Valve
- 1 - MT436X 3/8" x 20" Rigid Supply Tube



Category 1 Finishes

MT5060L-NL/BRN	Brushed Nickel	\$ 162
MT5060L-NL/CPB	Polished Chrome	\$ 132
MT5060L-NL/ORB	Oil Rubbed Bronze	\$ 184
MT5060L-NL/PN	Polished Nickel	\$ 162
MT5060L-NL/ULB	Unlacquered Brass	\$ 132
MT5060L-NL/VB	Venetian Bronze	\$ 184

Category 2 Finishes

MT5060L-NL/SC	Satin Chrome	\$ 217
---------------	--------------	--------

Brass Oval Handle with 1/4 Turn Ball Valve - Lead Free (Sweat - Straight - Flat Head Riser Supply Tube)

1/2" Copper Sweat Inlet x 3/8" O.D. Compression Outlet

Oval Handle (valve MT317-NL)

MT4811X-NL

Complete Toilet Supply Kits include everything you need to install your toilet or bidet. This straight sweat valve is traditionally styled with a brass oval handle.

- 1 - MT317-NL Straight Sweat Valve
- 1 - MT436X 3/8" x 20" Rigid Supply Tube

Category 1 Finishes

MT4811X-NL/BRN	Brushed Nickel	\$ 144
MT4811X-NL/CPB	Polished Chrome	\$ 104
MT4811X-NL/ORB	Oil Rubbed Bronze	\$ 163
MT4811X-NL/PN	Polished Nickel	\$ 144
MT4811X-NL/ULB	Unlacquered Brass	\$ 104
MT4811X-NL/VB	Venetian Bronze	\$ 163

Category 2 Finishes

MT4811X-NL/SC	Satin Chrome	\$ 168
---------------	--------------	--------



For Supply Kit Component Sweat Valves See Pages 73 - 76

For Supply Kit Component Parts See Pages 79 - 82



Brass Oval Handle with 1/4 Turn Ball Valve - Lead Free (Angle - Corrugated Supply Tube)

1/2" Female IPS Inlet x 3/8" O.D. Compression Outlet

Oval Handle (valve MT401-NL)

MT473L-NL

Complete Toilet Supply Kits include everything you need to install your toilet or bidet. Our oval handle angle valve is designed for a traditional look.

- 1 - MT401-NL Angle Valve
- 1 - MT442X Low Pattern Flange
- 1 - MT426X 3/8" x 15" Corrugated Supply Tube
- 1- MT450X 1/2" x 4" Pipe Nipple

Category 1 Finishes

MT473L-NL/BRN	Brushed Nickel	\$ 154
MT473L-NL/CPB	Polished Chrome	\$ 103
MT473L-NL/ORB	Oil Rubbed Bronze	\$ 172
MT473L-NL/PN	Polished Nickel	\$ 154
MT473L-NL/ULB	Unlacquered Brass	\$ 103
MT473L-NL/VB	Venetian Bronze	\$ 172

Category 2 Finishes

MT473L-NL/SC	Satin Chrome	\$ 203
--------------	--------------	--------

Category 3 Finishes

All Category 3 Finishes		\$ 274
-------------------------	--	--------

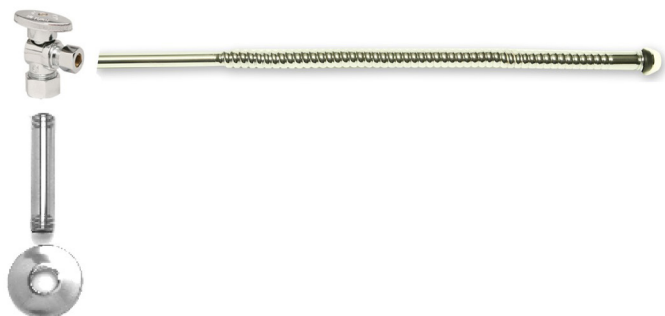

1/2" Compression (5/8" O.D.) Inlet x 3/8" O.D. Compression Outlet

Oval Handle (valve MT403-NL)

MT474BO-NL

Complete Toilet Supply Kits include everything you need to install your toilet or bidet. Our oval handle angle valve is designed for a traditional look.

- 1 - MT403-NL Angle Valve
- 1 - MT441X Low Pattern Flange
- 1 - MT426X 3/8" x 15" Corrugated Supply Tube



Category 1 Finishes

MT474BO-NL/BRN	Brushed Nickel	\$ 119
MT474BO-NL/CPB	Polished Chrome	\$ 92
MT474BO-NL/ORB	Oil Rubbed Bronze	\$ 130
MT474BO-NL/PN	Polished Nickel	\$ 119
MT474BO-NL/ULB	Unlacquered Brass	\$ 92
MT474BO-NL/VB	Venetian Bronze	\$ 130

Category 2 Finishes

MT474BO-NL/SC	Satin Chrome	\$ 151
---------------	--------------	--------

Category 3 Finishes

All Category 3 Finishes		\$ 204
-------------------------	--	--------



Brass Oval Handle with 1/4 Turn Ceramic Disc Cartridge Valve - Lead Free (Angle - Corrugated Supply Tube)

1/2" Female IPS Inlet x 3/8" O.D. Compression Outlet



Category 1 Finishes

MT4740-NL/BRN	Brushed Nickel	\$ 173
MT4740-NL/CPB	Polished Chrome	\$ 133
MT4740-NL/ORB	Oil Rubbed Bronze	\$ 195
MT4740-NL/PN	Polished Nickel	\$ 173
MT4740-NL/ULB	Unlacquered Brass	\$ 133
MT4740-NL/VB	Venetian Bronze	\$ 195

Category 2 Finishes

MT4740-NL/EB	English Bronze	\$ 266
MT4740-NL/PVD	Polished Brass	\$ 266
MT4740-NL/PVDBB	PVD Brushed Bronze	\$ 266
MT4740-NL/SC	Satin Chrome	\$ 266
MT4740-NL/TB	Tuscan Brass	\$ 266

Category 3 Finishes

All Category 3 Finishes	\$ 359
-------------------------	--------

Oval Handle (valve MT6001-NL)

MT4740-NL

Complete Toilet Supply Kits include everything you need to install your toilet or bidet. Our deluxe brass oval handle angle valve blends with traditional or contemporary fixtures.

- 1 - MT6001-NL Angle Valve
- 1 - MT442X Low Pattern Flange
- 1 - MT426X 3/8" x 15" Corrugated Supply Tube
- 1 - MT450X 1/2" x 4" Pipe Nipple

1/2" Compression (5/8" O.D.) Inlet x 3/8" O.D. Compression Outlet



Category 1 Finishes

MT4950-NL/BRN	Brushed Nickel	\$ 131
MT4950-NL/CPB	Polished Chrome	\$ 104
MT4950-NL/ORB	Oil Rubbed Bronze	\$ 150
MT4950-NL/PN	Polished Nickel	\$ 131
MT4950-NL/ULB	Unlacquered Brass	\$ 104
MT4950-NL/VB	Venetian Bronze	\$ 150

Category 2 Finishes

MT4950-NL/EB	English Bronze	\$ 209
MT4950-NL/PVD	Polished Brass	\$ 209
MT4950-NL/PVDBB	PVD Brushed Bronze	\$ 209
MT4950-NL/SC	Satin Chrome	\$ 209
MT4950-NL/TB	Tuscan Brass	\$ 209

Category 3 Finishes

All Category 3 Finishes	\$ 282
-------------------------	--------

Oval Handle (valve MT6003-NL)

MT4950-NL

Complete Toilet Supply Kits include everything you need to install your toilet or bidet. Our deluxe brass oval handle angle valve blends with traditional or contemporary fixtures.

- 1 - MT6003-NL Angle Valve
- 1 - MT441X Low Pattern Flange
- 1 - MT426X 3/8" x 15" Corrugated Supply Tube



Brass Cross Handle with 1/4 Turn Ball Valve - Lead Free (Angle - Corrugated Supply Tube)

1/2" Female IPS Inlet x 3/8" O.D. Compression Outlet

Cross Handle (valve MT616-NL)

MT475X-NL

Complete Toilet Supply Kits include everything you need to install your toilet or bidet. Our cross handle angle valve is designed for a traditional look.

- 1 - MT616-NL Angle Valve
- 1 - MT442X Low Pattern Flange
- 1 - MT426X 3/8" x 15" Corrugated Supply Tube
- 1 - MT450X 1/2" x 4" Pipe Nipple

Category 1 Finishes

MT475X-NL/BRN	Brushed Nickel	\$ 191
MT475X-NL/CPB	Polished Chrome	\$ 132
MT475X-NL/ORB	Oil Rubbed Bronze	\$ 216
MT475X-NL/PN	Polished Nickel	\$ 191
MT475X-NL/ULB	Unlacquered Brass	\$ 132
MT475X-NL/VB	Venetian Bronze	\$ 216

Category 2 Finishes

MT475X-NL/SC	Satin Chrome	\$ 244
--------------	--------------	--------

Category 3 Finishes

All Category 3 Finishes		\$ 329
-------------------------	--	--------



1/2" Compression (5/8" O.D.) Inlet x 3/8" O.D. Compression Outlet

Cross Handle (valve MT621-NL)

MT474BX-NL

Complete Toilet Supply Kits include everything you need to install your toilet or bidet. Our cross handle angle valve is designed for a traditional look.

- 1 - MT621-NL Angle Valve
- 1 - MT441X Low Pattern Flange
- 1 - MT426X 3/8" x 15" Corrugated Supply Tube

Category 1 Finishes

MT474BX-NL/BRN	Brushed Nickel	\$ 165
MT474BX-NL/CPB	Polished Chrome	\$ 109
MT474BX-NL/ORB	Oil Rubbed Bronze	\$ 177
MT474BX-NL/PN	Polished Nickel	\$ 165
MT474BX-NL/ULB	Unlacquered Brass	\$ 109
MT474BX-NL/VB	Venetian Bronze	\$ 177

Category 2 Finishes

MT474BX-NL/SC	Satin Chrome	\$ 196
---------------	--------------	--------

Category 3 Finishes

All Category 3 Finishes		\$ 265
-------------------------	--	--------





Brass Cross Handle with 1/4 Turn Ceramic Disc Cartridge Valve - Lead Free (Angle - Corrugated Supply Tube)

1/2" Female IPS Inlet x 3/8" O.D. Compression Outlet



Cross Handle (valve MT4001X-NL)

MT474X-NL

Complete Toilet Supply Kits include everything you need to install your toilet or bidet. Our cross handle angle valve is designed for a traditional look.

- 1 - MT4001X-NL Angle Valve
- 1 - MT442X Low Pattern Flange
- 1 - MT426X 3/8" x 15" Corrugated Supply Tube
- 1 - MT450X 1/2" x 4" Pipe Nipple

Category 1 Finishes

MT474X-NL/BRN	Brushed Nickel	\$ 227
MT474X-NL/CPB	Polished Chrome	\$ 153
MT474X-NL/ORB	Oil Rubbed Bronze	\$ 241
MT474X-NL/PN	Polished Nickel	\$ 227
MT474X-NL/ULB	Unlacquered Brass	\$ 153
MT474X-NL/VB	Venetian Bronze	\$ 241

Category 2 Finishes

MT474X-NL/EB	English Bronze	\$ 281
MT474X-NL/PVD	Polished Brass	\$ 281
MT474X-NL/PVDBB	PVD Brushed Bronze	\$ 281
MT474X-NL/SC	Satin Chrome	\$ 281
MT474X-NL/TB	Tuscan Brass	\$ 281

Category 3 Finishes

All Category 3 Finishes	\$ 379
-------------------------	--------

1/2" Compression (5/8" O.D.) Inlet x 3/8" O.D. Compression Outlet



Cross Handle (valve MT4003X-NL)

MT495X-NL

Complete Toilet Supply Kits include everything you need to install your toilet or bidet. Our cross handle angle valve is designed for a traditional look.

- 1 - MT4003-NL Angle Valve
- 1 - MT441X Low Pattern Flange
- 1 - MT426X 3/8" x 15" Corrugated Supply Tube

Category 1 Finishes

MT495X-NL/BRN	Brushed Nickel	\$ 185
MT495X-NL/CPB	Polished Chrome	\$ 124
MT495X-NL/ORB	Oil Rubbed Bronze	\$ 196
MT495X-NL/PN	Polished Nickel	\$ 185
MT495X-NL/ULB	Unlacquered Brass	\$ 124
MT495X-NL/VB	Venetian Bronze	\$ 196

Category 2 Finishes

MT495X-NL/EB	English Bronze	\$ 224
MT495X-NL/PVD	Polished Brass	\$ 224
MT495X-NL/PVDBB	PVD Brushed Bronze	\$ 224
MT495X-NL/SC	Satin Chrome	\$ 224
MT495X-NL/TB	Tuscan Brass	\$ 224

Category 3 Finishes

All Category 3 Finishes	\$ 302
-------------------------	--------



Contemporary Lever Handle with 1/4 Turn Ceramic Disc Cartridge Valve - Lead Free (Angle - Corrugated Supply Tube)

1/2" Female IPS Inlet x 3/8" O.D. Compression Outlet

Lever Handle (valve MT5001L-NL)

MT474L-NL

Complete Toilet Supply Kits include everything you need to install your toilet or bidet. Our lever handle angle valve is designed for a contemporary look.

- 1 - MT5001L-NL Angle Valve
- 1 - MT442X Low Pattern Flange
- 1 - MT426X 3/8" x 15" Corrugated Supply Tube
- 1 - MT450X 1/2" x 4" Pipe Nipple

Category 1 Finishes

MT474L-NL/BRN	Brushed Nickel	\$ 205
MT474L-NL/CPB	Polished Chrome	\$ 136
MT474L-NL/ORB	Oil Rubbed Bronze	\$ 230
MT474L-NL/PN	Polished Nickel	\$ 205
MT474L-NL/ULB	Unlacquered Brass	\$ 136

Category 2 Finishes

MT474L-NL/PVD	Polished Brass	\$ 279
MT474L-NL/SC	Satin Chrome	\$ 279



1/2" Compression (5/8" O.D.) Inlet x 3/8" O.D. Compression Outlet

Lever Handle (valve MT5003L-NL)

MT495L-NL

Complete Toilet Supply Kits include everything you need to install your toilet or bidet. Our lever handle angle valve is designed for a contemporary look.

- 1 - MT5003L-NL Angle Valve
- 1 - MT441X Low Pattern Flange
- 1 - MT426X 3/8" x 15" Corrugated Supply Tube

Category 1 Finishes

MT495L-NL/BRN	Brushed Nickel	\$ 163
MT495L-NL/CPB	Polished Chrome	\$ 107
MT495L-NL/ORB	Oil Rubbed Bronze	\$ 185
MT495L-NL/PN	Polished Nickel	\$ 163
MT495L-NL/ULB	Unlacquered Brass	\$ 107

Category 2 Finishes

MT495L-NL/PVD	Polished Brass	\$ 222
MT495L-NL/SC	Satin Chrome	\$ 222



For Supply Kit Component Valves See Pages 65 - 72

For Supply Kit Component Parts See Pages 79 - 82

Toilet Tank Levers

Section Contents

Toilet Reference Chart **145 - 146**

American Standard **147**

Kohler **148 - 149**

TOTO **150 - 152**

Icera **152**

Wax Rings **152**

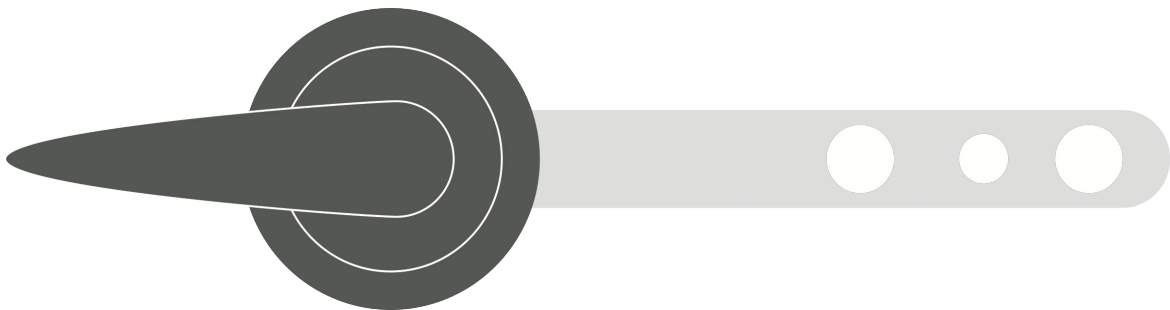

Toilet Tank Reference Charts

TOTO

TOTO Model:	Mountain Item NO.	TOTO Part NO.
Carlyle	MT904	THU004
Carlyle II	MT904	THU004
Carolina	MT904	THU004
Carolina II	MT904	THU004
Eco Ultramax	MT904	THU004
Eco Supreme	MT904	THU004
Supreme	MT904	THU004
Supreme II	MT904	THU004
Ultra Max II	MT904	THU004
Ultimate	MT904	THU004
Caruso	MT961	THU061
Bristol	MT968	THU068
Drake	MT968	THU004
Drake II	MT968	THU004
Eco Drake	MT968	THU004
Gwyneth	MT968	THU004
Vespin	MT968	THU004
Vespin II	MT968	THU004
Eco Soiree	MT2250	THU225
Soiree	MT2250	THU225
Carrollton	MT9141	THU141
Dartmouth	MT9141	THU141
Eco Dartmouth	MT9141	THU141
Eco Promenade	MT9141	THU141
Eco Whitney	MT9141	THU141
New Promendae	MT9141	THU141
Whitney	MT9141	THU141
Mercer	MT9147	THU147
Plymouth	MT9147	THU147
Willingham	MT9147	THU147
Clayton	MT9148	THU148
Baldwin (Original Design)	MT9148	THU148
Eco Clayton	MT9148	THU148
Promenade (Old Style)	MT9148	THU148
Eco Guinevere	MT2310	THU231
Guinevere	MT2310	THU231
Baldwin	MT937	THU084 & THU148
Clayton	MT937	THU084 & THU148
Eco Clayton	MT937	THU084 & THU148
Promenade (Old Style)	MT937	THU084 & THU148
Aquia	MT221-160	CST412MF, CST412f.10, CS414M, CST416M, CST64MF

Icera

Icera Model:	Mountain Item NO.	Icera Part NO.
Julian #C-2320	MT65	F-63, F-65, F66
Riose #C-6200	MT65	F-63, F-65, F67
Riose #C-3150	MT65	F-63, F-65, F68
Riose #C-3140	MT65	F-63, F-65, F69
Vanier #C-2650	MT65	F-63, F-65, F70
Willshire #C-2660	MT65	F-63, F-65, F71

Kohler

Kohler Model:	Mountain Item NO.	Kohler Part NO.
K-3947	MT9379	K-9379
K-3948	MT9379	K-9379
K-3977	MT9379	K-9379
K-3978	MT9379	K-9379
K-3997	MT9379	K-9379
K-3998	MT9379	K-9379
K-3407	MT9404	K-9404-L-0
K-3414	MT9404	K-9404-L-0
K-3420	MT9404	K-9404-L-0
K-3421	MT9404	K-9404-L-0
K-3422	MT9404	K-9404-L-0
K-3423	MT9404	K-9404-L-0
K-3427	MT9404	K-9404-L-0
K-3428	MT9404	K-9404-L-0
K-3432	MT9404	K-9404-L-0
K-3433	MT9404	K-9404-L-0
K-3481	MT9404	K-9404-L-0
K-3527	MT9404	K-9404-L-0
K-3530	MT9404	K-9404-L-0
K-3516	MT9404	K-9404-L-0
K-3520	MT9404	K-9404-L-0
K-3535	MT9404	K-9404-L-0
K-3591	MT9437	K-9437
K-14247	MT9437	K-9438
K-3466	MT9453	K-9453
K-3597	MT9453	K-9453
K-3597NF	MT9453	K-9453
K-3486	MT9461	K-9461
K-3651	MT9461	K-9461
K-3496	MT9466-L	K-9466-L
K-3497	MT9466-L	K-9466-L
K-3589	MT9466-L	K-9466-L

Porcher

Porch Model:	Mountain Item NO.	Porch Part NO.
Bedminster	MT928	81040.000, 81030.000, 81050.000
Calla	MT928	81040.000, 81030.000, 81050.000
Claremont	MT928	81040.000, 81030.000, 81050.000
Classic	MT928	81040.000, 81030.000, 81050.000
Deco	MT928	81040.000, 81030.000, 81050.000
Estate	MT928	81040.000, 81030.000, 81050.000
Lutezia	MT928	81040.000, 81030.000, 81050.000
Pomezia	MT928	81040.000, 81030.000, 81050.000

American Standard

American Standard Model:	Mountain Item NO.	American Standard Part NO.
Heritage	MT928	730283, 730288, 738725, 738837
Heritage Champion	MT928	730283, 730288, 738725, 738837
Portsmouth	MT928	730283, 730288, 738725, 738837
Reminiscence	MT928	730283, 730288, 738725, 738837
Repertoire	MT928	730283, 730288, 738725, 738837
Restrospect	MT928	730283, 730288, 738725, 738837
Williamsburg (1 and 2 piece)	MT928	730283, 730288, 738725, 738837
American Standard Side Mount	MT2019, MT2020, MT2021	

Notes:



Side Mount Toilet Tank Lever - Contemporary - American Standard Toilets

MT2019

This contemporary style side mount toilet tank lever is the perfect finishing touch to your toilet. Available in a variety of finishes to match every fixture in your bathroom.

Fits American Standard Toilets

Category 1 Finishes

MT2019/BRN	Brushed Nickel	\$ 74
MT2019/CPB	Polished Chrome	\$ 63
MT2019/ORB	Oil Rubbed Bronze	\$ 81
MT2019/PN	Polished Nickel	\$ 74
MT2019/ULB	Unlacquered Brass	\$ 63

Category 2 Finishes

MT2019/SC	Satin Chrome	\$ 93
-----------	--------------	--------------

Category 3 Finishes

All Category 3 Finishes	\$ 126
-------------------------	---------------



Side Mount Toilet Tank Lever - Ceramic Lever - American Standard Toilets

MT2020

This ceramic lever, traditional style side mount toilet tank lever is the perfect finishing touch to your toilet. Available in a variety of finishes to match every fixture in your bathroom.

Fits American Standard Toilets

Category 1 Finishes

MT2020/BRN	Brushed Nickel	\$ 74
MT2020/CPB	Polished Chrome	\$ 63
MT2020/ORB	Oil Rubbed Bronze	\$ 81
MT2020/PN	Polished Nickel	\$ 74
MT2020/ULB	Unlacquered Brass	\$ 63

Category 2 Finishes

MT2020/EB	English Bronze	\$ 93
MT2020/SC	Satin Chrome	\$ 93
MT2020/TB	Tuscan Brass	\$ 93

Category 3 Finishes

All Category 3 Finishes	\$ 126
-------------------------	---------------



Side Mount Toilet Tank Lever - Traditional - American Standard Toilets

MT2021

This traditional style side mount toilet tank lever is the perfect finishing touch to your toilet. Available in a variety of finishes to match every fixture in your bathroom.

Fits American Standard Toilets

Category 1 Finishes

MT2021/BRN	Brushed Nickel	\$ 74
MT2021/CPB	Polished Chrome	\$ 63
MT2021/ORB	Oil Rubbed Bronze	\$ 81
MT2021/PN	Polished Nickel	\$ 74
MT2021/ULB	Unlacquered Brass	\$ 63

Category 2 Finishes

MT2021/EB	English Bronze	\$ 93
MT2021/PVDBB	PVD Brushed Bronze	\$ 93
MT2021/SC	Satin Chrome	\$ 93
MT2021/TB	Tuscan Brass	\$ 93

Category 3 Finishes

All Category 3 Finishes	\$ 126
-------------------------	---------------



Side Mount Toilet Tank Lever - Deluxe Traditional - American Standard Toilets

MT928

This deluxe traditional style side mount toilet tank lever is the perfect finishing touch to your toilet. Available in a variety of finishes to match every fixture in your bathroom.

Fits American Standard and St. Thomas Toilets

Category 1 Finishes

MT928/BRN	Brushed Nickel	\$ 81
MT928/CPB	Polished Chrome	\$ 63
MT928/ORB	Oil Rubbed Bronze	\$ 87
MT928/PN	Polished Nickel	\$ 81
MT928/ULB	Unlacquered Brass	\$ 63
MT928/VB	Venetian Bronze	\$ 87

Category 2 Finishes

MT928/EB	English Bronze	\$ 108
MT928/PVDBB	PVD Brushed Bronze	\$ 108
MT928/SB	Satin Brass	\$ 108
MT928/SC	Satin Chrome	\$ 108
MT928/TB	Tuscan Brass	\$ 108

Category 3 Finishes

All Category 3 Finishes	\$ 146
-------------------------	---------------



Side Mount Toilet Tank Lever - Kohler Wellworth Model Toilets

MT9379

This traditional style side mount toilet tank lever is the perfect finishing touch to your toilet. Available in a variety of finishes to match every fixture in your bathroom.

Kohler Wellworth Model Toilets: K-3947, K-3948, K-3977, K-3978, K-3997, K-3998

Category 1 Finishes

MT9379/BRN	Brushed Nickel	\$ 52
MT9379/ORB	Oil Rubbed Bronze	\$ 60
MT9379/PN	Polished Nickel	\$ 52
MT9379/ULB	Unlacquered Brass	\$ 36
MT9379/VB	Venetian Bronze	\$ 60



Front Mount Toilet Tank Lever - Contemporary Style for Multiple Kohler Toilet Models

MT9404

This contemporary style side mount toilet tank lever is the perfect finishing touch to your toilet. Available in a variety of finishes to match every fixture in your bathroom.

Kohler Model Toilets: K-3407, K-3414, K-3420, K-3421, K-3422, K-3423, K-3427, K-3428, K-3432, K-3433, K-3438, K-3481, K-3527, K-3530, K-3536, K-3516, K-3520, K-3535

Category 1 Finishes

MT9404/BRN	Brushed Nickel	\$ 50
MT9404/ORB	Oil Rubbed Bronze	\$ 67
MT9404/PN	Polished Nickel	\$ 50
MT9404/ULB	Unlacquered Brass	\$ 39
MT9404/VB	Venetian Bronze	\$ 67

Category 2 Finishes

MT9404/EB	English Bronze	\$ 93
MT9404/PVDBB	PVD Brushed Bronze	\$ 93
MT9404/SC	Satin Chrome	\$ 93

Category 3 Finishes

All Category 3 Finishes	\$ 126
-------------------------	--------



Side Mount Toilet Tank Lever - Kohler Model Toilets K-3490, K-3591, K-14247

MT9437

This traditional style side mount toilet tank lever is the perfect finishing touch to your toilet. Available in a variety of finishes to match every fixture in your bathroom.

Kohler Model Toilets: K-3490, K-3591, K-14247

Category 1 Finishes

MT9437/BRN	Brushed Nickel	\$ 50
MT9437/ORB	Oil Rubbed Bronze	\$ 67
MT9437/PN	Polished Nickel	\$ 50
MT9437/ULB	Unlacquered Brass	\$ 39
MT9437/VB	Venetian Bronze	\$ 67

Category 2 Finishes

MT9437/EB	English Bronze	\$ 93
MT9437/PVDBB	PVD Brushed Bronze	\$ 93
MT9437/SC	Satin Chrome	\$ 93

Category 3 Finishes

All Category 3 Finishes	\$ 126
-------------------------	--------

Notes:



Side Mount Toilet Tank Lever - Kohler Model Toilets K-3466, K-3597, K-3597NF

MT9453
This contemporary style side mount toilet tank lever is the perfect finishing touch to your toilet. Available in a variety of finishes to match every fixture in your bathroom.

Kohler Model Toilets: K-3466, K-3597, K-3597NF

Category 1 Finishes

MT9453/BRN	Brushed Nickel	\$ 73
MT9453/ORB	Oil Rubbed Bronze	\$ 92
MT9453/PN	Polished Nickel	\$ 73
MT9453/ULB	Unlacquered Brass	\$ 63
MT9453/VB	Venetian Bronze	\$ 92

Category 2 Finishes

MT9453/EB	English Bronze	\$ 114
MT9453/PVDBB	PVD Brushed Bronze	\$ 114
MT9453/SC	Satin Chrome	\$ 114

Category 3 Finishes

All Category 3 Finishes	\$ 155
-------------------------	--------



Front Mount Toilet Tank Lever - Kohler Model Toilets K-3486, K-3651

MT9461
This traditional style side mount toilet tank lever is the perfect finishing touch to your toilet. Available in a variety of finishes to match every fixture in your bathroom.

Kohler Model Toilets: K-3486, K-3651

Category 1 Finishes

MT9461/BRN	Brushed Nickel	\$ 50
MT9461/ORB	Oil Rubbed Bronze	\$ 67
MT9461/PN	Polished Nickel	\$ 50
MT9461/ULB	Unlacquered Brass	\$ 42
MT9461/VB	Venetian Bronze	\$ 67

Category 2 Finishes

MT9461/EB	English Bronze	\$ 93
MT9461/PVDBB	PVD Brushed Bronze	\$ 93
MT9461/SC	Satin Chrome	\$ 93

Category 3 Finishes

All Category 3 Finishes	\$ 126
-------------------------	--------



Front Mount Toilet Tank Lever - Kohler Model Toilets K-3496, K-3497, K-3589

MT9466-L
This contemporary style side mount toilet tank lever is the perfect finishing touch to your toilet. Available in a variety of finishes to match every fixture in your bathroom.

Kohler Model Toilets: K-3496, K-3497, K-3589

Category 1 Finishes

MT9466-L/BRN	Brushed Nickel	\$ 42
MT9466-L/ORB	Oil Rubbed Bronze	\$ 57
MT9466-L/PN	Polished Nickel	\$ 42
MT9466-L/ULB	Unlacquered Brass	\$ 29
MT9466-L/VB	Venetian Bronze	\$ 57

Category 2 Finishes

MT9466-L/EB	English Bronze	\$ 80
MT9466-L/PVDBB	PVD Brushed Bronze	\$ 80
MT9466-L/SC	Satin Chrome	\$ 80

Category 3 Finishes

All Category 3 Finishes	\$ 110
-------------------------	--------

Notes:



Side Mount Toilet Tank Lever - TOTO "Ultramax", "Carolina", "Carlyle", "Supreme"

MT904

This contemporary style side mount toilet tank lever is the perfect finishing touch to your toilet. Available in a variety of finishes to match every fixture in your bathroom.

Fits TOTO Model# THU004 for Ultramax, Carolina, Carlyle and Supreme toilets.

Category 1 Finishes

MT904/BRN	Brushed Nickel	\$ 53
MT904/CPB	Polished Chrome	\$ 38
MT904/ORB	Oil Rubbed Bronze	\$ 57
MT904/PN	Polished Nickel	\$ 53
MT904/ULB	Unlacquered Brass	\$ 38
MT904/VB	Venetian Bronze	\$ 57

Category 2 Finishes

MT904/EB	English Bronze	\$ 75
MT904/PVDBB	PVD Brushed Bronze	\$ 75
MT904/SB	Satin Brass	\$ 75
MT904/SC	Satin Chrome	\$ 75
MT904/TB	Tuscan Brass	\$ 75

Category 3 Finishes

All Category 3 Finishes	\$ 101
-------------------------	--------



Side Mount Toilet Tank Lever - TOTO "Carrollton", "Promenade", "Whitney", "Dartmouth"

MT9141

This traditional style side mount toilet tank lever is the perfect finishing touch to your toilet. Available in a variety of finishes to match every fixture in your bathroom.

Fits TOTO Model# THU141 for Carrollton, Promenade, Whitney, and Dartmouth toilets.

Category 1 Finishes

MT9141/BRN	Brushed Nickel	\$ 107
MT9141/CPB	Polished Chrome	\$ 76
MT9141/ORB	Oil Rubbed Bronze	\$ 116
MT9141/PN	Polished Nickel	\$ 107
MT9141/ULB	Unlacquered Brass	\$ 76

Category 2 Finishes

MT9141/EB	English Bronze	\$ 126
MT9141/PVDBB	PVD Brushed Bronze	\$ 126
MT9141/SB	Satin Brass	\$ 126
MT9141/SC	Satin Chrome	\$ 126
MT9141/TB	Tuscan Brass	\$ 126

Category 3 Finishes

All Category 3 Finishes	\$ 110
-------------------------	--------



Side Mount Toilet Tank Lever - TOTO "Plymouth"

MT9147

This traditional style side mount toilet tank lever is the perfect finishing touch to your toilet. Available in a variety of finishes to match every fixture in your bathroom.

Fits TOTO Model# THU147 for Plymouth toilets.

Category 1 Finishes

MT9147/BRN	Brushed Nickel	\$ 107
MT9147/CPB	Polished Chrome	\$ 76
MT9147/ORB	Oil Rubbed Bronze	\$ 116
MT9147/PN	Polished Nickel	\$ 107
MT9147/ULB	Unlacquered Brass	\$ 76

Category 2 Finishes

MT9147/EB	English Bronze	\$ 126
MT9147/PVDBB	PVD Brushed Bronze	\$ 126
MT9147/SB	Satin Brass	\$ 126
MT9147/SC	Satin Chrome	\$ 126
MT9147/TB	Tuscan Brass	\$ 126

Category 3 Finishes

All Category 3 Finishes	\$ 170
-------------------------	--------



Front Mount Toilet Tank Lever - TOTO "Promenade", "Baldwin"

MT937

This traditional style front mount toilet tank lever is the perfect finishing touch to your toilet. Available in a variety of finishes to match every fixture in your bathroom.

Fits TOTO Promenade Front Mount, Baldwin, and many two-piece toilets.

Category 1 Finishes

MT937/BRN	Brushed Nickel	\$ 74
MT937/CPB	Polished Chrome	\$ 53
MT937/ORB	Oil Rubbed Bronze	\$ 93
MT937/PN	Polished Nickel	\$ 74
MT937/ULB	Unlacquered Brass	\$ 53
MT937/VB	Venetian Bronze	\$ 93

Category 2 Finishes

MT937/EB	English Bronze	\$ 104
MT937/PVDBB	PVD Brushed Bronze	\$ 104
MT937/SB	Satin Brass	\$ 104
MT937/SC	Satin Chrome	\$ 104
MT937/TB	Tuscan Brass	\$ 104

Category 3 Finishes

All Category 3 Finishes	\$ 140
-------------------------	--------



Front Mount Toilet Tank Lever - TOTO "Baldwin"

MT9148
This traditional style front mount toilet tank lever is the perfect finishing touch to your toilet. Available in a variety of finishes to match every fixture in your bathroom.

Fits TOTO Model# THU148 for Baldwin toilets.

Category 1 Finishes

MT9148/BRN	Brushed Nickel	\$ 107
MT9148/CPB	Polished Chrome	\$ 76
MT9148/ORB	Oil Rubbed Bronze	\$ 116
MT9148/PN	Polished Nickel	\$ 107
MT9148/ULB	Unlacquered Brass	\$ 76
MT9148/VB	Venetian Bronze	\$ 116

Category 2 Finishes

MT9148/EB	English Bronze	\$ 126
MT9148/PVDBB	PVD Brushed Bronze	\$ 126
MT9148/SB	Satin Brass	\$ 126
MT9148/SC	Satin Chrome	\$ 126
MT9148/TB	Tuscan Brass	\$ 126

Category 3 Finishes

All Category 3 Finishes	\$ 170
-------------------------	---------------



Side Mount Toilet Tank Lever - TOTO "Carusoe"

MT961
This contemporary style side mount toilet tank lever is the perfect finishing touch to your toilet. Available in a variety of finishes to match every fixture in your bathroom.

Fits TOTO Model# THU061 for Carusoe toilets.

Category 1 Finishes

MT961/BRN	Brushed Nickel	\$ 53
MT961/CPB	Polished Chrome	\$ 38
MT961/ORB	Oil Rubbed Bronze	\$ 57
MT961/PN	Polished Nickel	\$ 53
MT961/ULB	Unlacquered Brass	\$ 38
MT961/VB	Venetian Bronze	\$ 57

Category 2 Finishes

MT961/EB	English Bronze	\$ 75
MT961/PVDBB	PVD Brushed Bronze	\$ 75
MT961/SB	Satin Brass	\$ 75
MT961/SC	Satin Chrome	\$ 75
MT961/TB	Tuscan Brass	\$ 75

Category 3 Finishes

All Category 3 Finishes	\$ 101
-------------------------	---------------



Side Mount Toilet Tank Lever - TOTO "Bristol", "Drake", "Vespin"

MT968
This contemporary style side mount toilet tank lever is the perfect finishing touch to your toilet. Available in a variety of finishes to match every fixture in your bathroom.

Fits TOTO Model# THU068 for Bristol, Drake, and Vespin toilets.

Category 1 Finishes

MT968/BRN	Brushed Nickel	\$ 53
MT968/CPB	Polished Chrome	\$ 38
MT968/ORB	Oil Rubbed Bronze	\$ 57
MT968/PN	Polished Nickel	\$ 53
MT968/ULB	Unlacquered Brass	\$ 38
MT968/VB	Venetian Bronze	\$ 57

Category 2 Finishes

MT968/EB	English Bronze	\$ 75
MT968/PVDBB	PVD Brushed Bronze	\$ 75
MT968/SB	Satin Brass	\$ 75
MT968/SC	Satin Chrome	\$ 75
MT968/TB	Tuscan Brass	\$ 75

Category 3 Finishes

All Category 3 Finishes	\$ 101
-------------------------	---------------



Dual Flush Style Toilet Flusher for TOTO Aquia

MT221-160
Dual Flush style toilet flusher allows for conservation of water by reducing gallons used per flush. This will become the perfect finishing touch to your toilet!

Fits TOTO Aquia Model #'s:
CST412MF
CST412MF.10
CS414M
CST416M
CST464MF

Category 1 Finishes

MT221-160/BRN	Brushed Nickel	\$ 119
MT221-160/CPB	Polished Chrome	\$ 110
MT221-160/ORB	Oil Rubbed Bronze	\$ 135
MT221-160/PN	Polished Nickel	\$ 119
MT221-160/ULB	Unlacquered Brass	\$ 110
MT221-160/VB	Venetian Bronze	\$ 135

Category 3 Finishes

All Category 3 Finishes	\$ 173
-------------------------	---------------



Front Mount Toilet Tank Lever - TOTO "Soiree"

MT2250

This contemporary style front mount toilet tank lever is the perfect finishing touch to your toilet. Available in a variety of finishes to match every fixture in your bathroom.

Fits TOTO "Soiree" Model Toilets

Category 1 Finishes

MT2250/BRN	Brushed Nickel	\$ 74
MT2250/CPB	Polished Chrome	\$ 53
MT2250/ORB	Oil Rubbed Bronze	\$ 84
MT2250/PN	Polished Nickel	\$ 74
MT2250/ULB	Unlacquered Brass	\$ 53
MT2250/VB	Venetian Bronze	\$ 84

Category 2 Finishes

MT2250/EB	English Bronze	\$ 104
MT2250/PVD	Polished Brass	\$ 104
MT2250/PVDBB	PVD Brushed Bronze	\$ 104
MT2250/SB	Satin Brass	\$ 104
MT2250/SC	Satin Chrome	\$ 104
MT2250/TB	Tuscan Brass	\$ 104

Category 3 Finishes

All Category 3 Finishes \$ 140



Side Mount Toilet Tank Lever - TOTO "Guinevere"

MT2310

This contemporary style side mount toilet tank lever is the perfect finishing touch to your toilet. Available in a variety of finishes to match every fixture in your bathroom.

Fits TOTO "Guinevere" Model Toilets

Category 1 Finishes

MT2310/BRN	Brushed Nickel	\$ 92
MT2310/CPB	Polished Chrome	\$ 71
MT2310/ORB	Oil Rubbed Bronze	\$ 98
MT2310/PN	Polished Nickel	\$ 92
MT2310/ULB	Unlacquered Brass	\$ 71
MT2310/VB	Venetian Bronze	\$ 98

Category 2 Finishes

MT2310/EB	English Bronze	\$ 114
MT2310/PVDBB	PVD Brushed Bronze	\$ 114
MT2310/SC	Satin Chrome	\$ 114
MT2310/TB	Tuscan Brass	\$ 114

Category 3 Finishes

All Category 3 Finishes \$ 155



Front Mount Toilet Tank Lever - Icera F-65

MT65

This traditional style front mount toilet tank lever is the perfect finishing touch to your toilet. Available in a variety of finishes to match every fixture in your bathroom.

Fits Icera "Julien", "Riose", "Vanier", & "Willshire" Model Toilets

Category 1 Finishes

MT65/BRN	Brushed Nickel	\$ 74
MT65/CPB	Polished Chrome	\$ 50
MT65/ORB	Oil Rubbed Bronze	\$ 89
MT65/PN	Polished Nickel	\$ 74
MT65/ULB	Unlacquered Brass	\$ 50
MT65/VB	Venetian Bronze	\$ 89

Don't Forget the Wax Ring!



Wax Ring

MT27WRB \$ 15



Wax Ring with Gasket

MT27TSK \$ 45

Shower Heads, Arms, Drains, Grids, & Accessories

Section Contents

Mountain Re-Vive™ Shower Products **155 - 169**

Shower Grids **170 - 173**

Shower Drain Bodies **174**

Complete Shower Drains **175 - 178**

Grab Bars **179 - 180**

Shower Soap Basket **180**

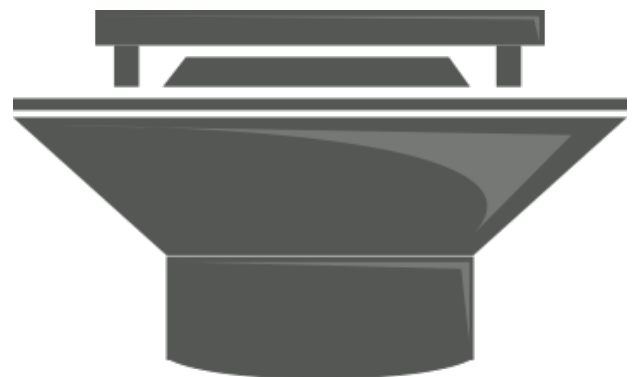
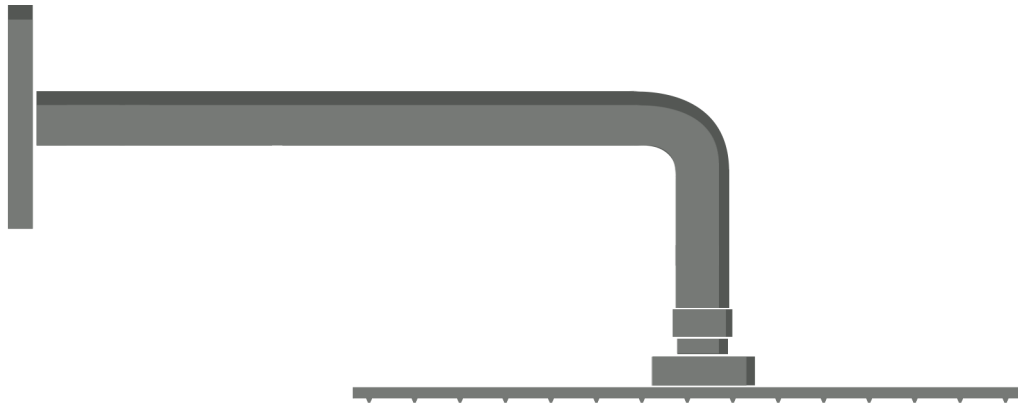



Mountain Re-Vive™ Shower Products

The Mountain Re-Vive™ Shower Collection allows you to revive your shower, the soul of your bathroom. The **ultra slim, less than 3mm**, showerheads will revitalize your look. Pairing the minimalistic showerheads with the quality array of shower arms allows the Re-Vive™ Collection to rejuvenate your style.



6" Round Rain Head

MT10-6

- Seamless Stainless Steel Construction
- Ultra Slim 2.4mm
- 60 Clog Free Nozzles
- 1/2"IPS Swivel
- 1.6 GPM (2.5GPM Restrictor Also Included)

Category 1 Finishes

MT10-6/BRN	Brushed Nickel	\$ 163
MT10-6/CPB	Polished Chrome	\$ 142
MT10-6/PN	Polished Nickel	\$ 163



8" Round Rain Head

MT10-8

- Seamless Stainless Steel Construction
- Ultra Slim 2.4mm
- 90 Clog Free Nozzles
- 1/2"IPS Swivel
- 1.6 GPM (2.5GPM Restrictor Also Included)

Category 1 Finishes

MT10-8/BRN	Brushed Nickel	\$ 237
MT10-8/CPB	Polished Chrome	\$ 201
MT10-8/PN	Polished Nickel	\$ 237



10" Round Rain Head

MT10-10

- Seamless Stainless Steel Construction
- Ultra Slim 2.4mm
- 168 Clog Free Nozzles
- 1/2"IPS Swivel
- 1.6 GPM (2.5GPM Restrictor Also Included)

Category 1 Finishes

MT10-10/BRN	Brushed Nickel	\$ 304
MT10-10/CPB	Polished Chrome	\$ 273
MT10-10/PN	Polished Nickel	\$ 304



12" Round Rain Head

MT10-12

- Seamless Stainless Steel Construction
- Ultra Slim 2.4mm
- 168 Clog Free Nozzles
- 1/2"IPS Swivel
- 1.6 GPM (2.5GPM Restrictor Also Included)

Category 1 Finishes

MT10-12/BRN	Brushed Nickel	\$ 397
MT10-12/CPB	Polished Chrome	\$ 335
MT10-12/PN	Polished Nickel	\$ 397



16" Round Rain Head

MT10-16

- Seamless Stainless Steel Construction
- Ultra Slim 2.4mm
- 216 Clog Free Nozzles
- 1/2"IPS Swivel
- 1.6 GPM (2.5GPM Restrictor Also Included)

Category 1 Finishes

MT10-16/BRN	Brushed Nickel	\$ 625
MT10-16/CPB	Polished Chrome	\$ 585
MT10-16/PN	Polished Nickel	\$ 625



6" Square Rain Head

MT11-6

- Seamless Stainless Steel Construction
- Ultra Slim 2.4mm
- 64 Clog Free Nozzles
- 1/2"IPS Swivel
- 1.6 GPM (2.5GPM Restrictor Also Included)

Category 1 Finishes

MT11-6/BRN	Brushed Nickel
MT11-6/CPB	Polished Chrome
MT11-6/PN	Polished Nickel



8" Square Rain Head

MT11-8

- Seamless Stainless Steel Construction
- Ultra Slim 2.4mm
- 100 Clog Free Nozzles
- 1/2"IPS Swivel
- 1.6 GPM (2.5GPM Restrictor Also Included)

Category 1 Finishes

\$ 201	MT11-8/BRN	Brushed Nickel	\$ 232
\$ 170	MT11-8/CPB	Polished Chrome	\$ 211
\$ 201	MT11-8/PN	Polished Nickel	\$ 232



10" Square Rain Head

MT11-10

- Seamless Stainless Steel Construction
- Ultra Slim 2.4mm
- 144 Clog Free Nozzles
- 1/2"IPS Swivel
- 1.6 GPM (2.5GPM Restrictor Also Included)

Category 1 Finishes

MT11-10/BRN	Brushed Nickel
MT11-10/CPB	Polished Chrome
MT11-10/PN	Polished Nickel

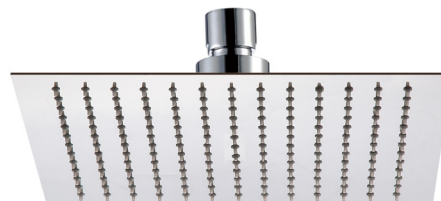

12" Square Rain Head

MT11-12

- Seamless Stainless Steel Construction
- Ultra Slim 2.4mm
- 144 Clog Free Nozzles
- 1/2"IPS Swivel
- 1.6 GPM (2.5GPM Restrictor Also Included)

Category 1 Finishes

\$ 330	MT11-12/BRN	Brushed Nickel	\$ 407
\$ 304	MT11-12/CPB	Polished Chrome	\$ 361
\$ 330	MT11-12/PN	Polished Nickel	\$ 407



16" Square Rain Head

MT11-16

- Seamless Stainless Steel Construction
- Ultra Slim 2.4mm
- 256 Clog Free Nozzles
- 1/2"IPS Swivel
- 1.6 GPM (2.5GPM Restrictor Also Included)

Category 1 Finishes

MT11-16/BRN	Brushed Nickel	\$ 645
MT11-16/CPB	Polished Chrome	\$ 610
MT11-16/PN	Polished Nickel	\$ 645



6" x 9" Oval Rain Head

MT12-6X9

- Seamless Stainless Steel Construction
- Ultra Slim 2.4mm
- 81 Clog Free Nozzles
- 1/2"IPS Swivel
- 1.6 GPM (2.5GPM Restrictor Also Included)

Category 1 Finishes

MT12-6X9/BRN	Brushed Nickel	\$ 232
MT12-6X9/CPB	Polished Chrome	\$ 201
MT12-6X9/PN	Polished Nickel	\$ 232



9" x 13" Oval Rain Head

MT12-9X13

- Seamless Stainless Steel Construction
- Ultra Slim 2.4mm
- 127 Clog Free Nozzles
- 1/2"IPS Swivel
- 1.6 GPM (2.5GPM Restrictor Also Included)

Category 1 Finishes

MT12-9X13/BRN	Brushed Nickel	\$ 361
MT12-9X13/CPB	Polished Chrome	\$ 330
MT12-9X13/PN	Polished Nickel	\$ 361

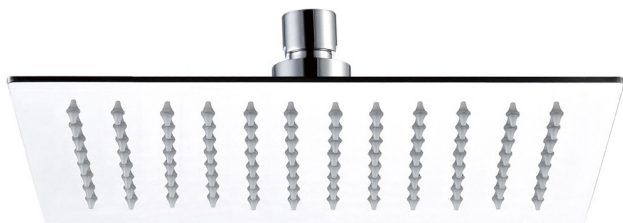

7" x 10" Rectangle Rain Head

MT13-7X10

- Seamless Stainless Steel Construction
- Ultra Slim 2.4mm
- 96 Clog Free Nozzles
- 1/2"IPS Swivel
- 1.6 GPM (2.5GPM Restrictor Also Included)

Category 1 Finishes

MT13-7X10/BRN	Brushed Nickel	\$ 247
MT13-7X10/CPB	Polished Chrome	\$ 211
MT13-7X10/PN	Polished Nickel	\$ 247

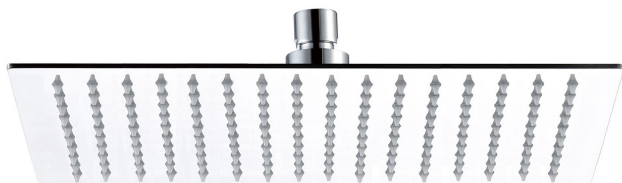

9" X 13" Rectangle Rain Head

MT13-9X13

- Seamless Stainless Steel Construction
- Ultra Slim 2.4mm
- 160 Clog Free Nozzles
- 1/2"IPS Swivel
- 1.6 GPM (2.5GPM Restrictor Also Included)

Category 1 Finishes

MT13-9X13/BRN	Brushed Nickel	\$ 361
MT13-9X13/CPB	Polished Chrome	\$ 330
MT13-9X13/PN	Polished Nickel	\$ 361



Shower Arm w/ 45° Bend (6", 8", 12")

- Solid Brass Construction
- Wall Mount
- 45° Bend
- 1/2"NPT
- 2-7/16" Decorative Round Brass Escutcheon

MT20-6 (6" Arm)

Category 1 Finishes

MT20-6/BRN	Brushed Nickel	\$ 54
MT20-6/CPB	Polished Chrome	\$ 46
MT20-6/ORB	Oil Rubbed Bronze	\$ 102
MT20-6/PN	Polished Nickel	\$ 54
MT20-6/ULB	Unlacquered Brass	\$ 46
MT20-6/VB	Venetian Bronze	\$ 102

MT20-8 (8" Arm)

Category 1 Finishes

MT20-8/BRN	Brushed Nickel	\$ 72
MT20-8/CPB	Polished Chrome	\$ 64
MT20-8/ORB	Oil Rubbed Bronze	\$ 124
MT20-8/PN	Polished Nickel	\$ 72
MT20-8/ULB	Unlacquered Brass	\$ 64
MT20-8/VB	Venetian Bronze	\$ 124

MT20-12 (12" Arm)

Category 1 Finishes

MT20-12/BRN	Brushed Nickel	\$ 95
MT20-12/CPB	Polished Chrome	\$ 82
MT20-12/ORB	Oil Rubbed Bronze	\$ 152
MT20-12/PN	Polished Nickel	\$ 95
MT20-12/ULB	Unlacquered Brass	\$ 82
MT20-12/VB	Venetian Bronze	\$ 152



Square Shower Arm w/ 45° Bend (6", 8", 12")

- Solid Brass Construction
- Wall Mount
- 45° Bend
- 1/2"NPT
- 2" Decorative Square Brass Escutcheon

MT21-6 (6" Arm)

Category 1 Finishes

MT21-6/BRN	Brushed Nickel	\$ 72
MT21-6/CPB	Polished Chrome	\$ 64
MT21-6/ORB	Oil Rubbed Bronze	\$ 124
MT21-6/PN	Polished Nickel	\$ 72
MT21-6/ULB	Unlacquered Brass	\$ 64
MT21-6/VB	Venetian Bronze	\$ 124

MT21-8 (8" Arm)

Category 1 Finishes

MT21-8/BRN	Brushed Nickel	\$ 98
MT21-8/CPB	Polished Chrome	\$ 84
MT21-8/ORB	Oil Rubbed Bronze	\$ 152
MT21-8/PN	Polished Nickel	\$ 98
MT21-8/ULB	Unlacquered Brass	\$ 84
MT21-8/VB	Venetian Bronze	\$ 152

MT21-12 (12" Arm)

Category 1 Finishes

MT21-12/BRN	Brushed Nickel	\$ 124
MT21-12/CPB	Polished Chrome	\$ 108
MT21-12/ORB	Oil Rubbed Bronze	\$ 170
MT21-12/PN	Polished Nickel	\$ 124
MT21-12/ULB	Unlacquered Brass	\$ 108
MT21-12/VB	Venetian Bronze	\$ 170



Round Wall Rain Arm (12", 16")

- Solid Brass Construction
- Wall Mount
- 90° Bend
- 1/2"NPT
- 2-7/16" Decorative Round Brass Escutcheon

MT22 (12" Arm)

Category 1 Finishes

MT22/BRN	Brushed Nickel	\$ 109
MT22/CPB	Polished Chrome	\$ 95
MT22/ORB	Oil Rubbed Bronze	\$ 165
MT22/PN	Polished Nickel	\$ 109
MT22/ULB	Unlacquered Brass	\$ 95
MT22/VB	Venetian Bronze	\$ 165

MT22-16 (16" Arm)

Category 1 Finishes

MT22-16/BRN	Brushed Nickel	\$ 145
MT22-16/CPB	Polished Chrome	\$ 125
MT22-16/PN	Polished Nickel	\$ 145
MT22-16/ULB	Unlacquered Brass	\$ 125



Curved Square Wall Rain Arm (12", 16")

- Solid Brass Construction
- Wall Mount
- 90° Bend
- 1/2"NPT
- 2" Decorative Square Brass Escutcheon

MT23 (12" Arm)

Category 1 Finishes

MT23/BRN	Brushed Nickel	\$ 160
MT23/CPB	Polished Chrome	\$ 139
MT23/ORB	Oil Rubbed Bronze	\$ 258
MT23/PN	Polished Nickel	\$ 160
MT23/ULB	Unlacquered Brass	\$ 139
MT23/VB	Venetian Bronze	\$ 258

MT23-16 (16" Arm)

Category 1 Finishes

MT23-16/BRN	Brushed Nickel	\$ 205
MT23-16/CPB	Polished Chrome	\$ 185
MT23-16/PN	Polished Nickel	\$ 205
MT23-16/ULB	Unlacquered Brass	\$ 185



Round 90° Wall Rain Arm (12", 16")

- Solid Brass Construction
- Wall Mount
- 90° Bend
- 1/2"NPT
- 2-7/16" Decorative Round Brass Escutcheon

MT24 (12" Arm)

Category 1 Finishes

MT24/BRN	Brushed Nickel	\$ 118
MT24/CPB	Polished Chrome	\$ 102
MT24/ORB	Oil Rubbed Bronze	\$ 227
MT24/PN	Polished Nickel	\$ 118
MT24/ULB	Unlacquered Brass	\$ 102
MT24/VB	Venetian Bronze	\$ 227

MT24-16 (16" Arm)

Category 1 Finishes

MT24-16/BRN	Brushed Nickel	\$ 155
MT24-16/CPB	Polished Chrome	\$ 135
MT24-16/PN	Polished Nickel	\$ 155
MT24-16/ULB	Unlacquered Brass	\$ 135



Square 90° Wall Rain Arm (12", 16")

- Solid Brass Construction
- Wall Mount
- 90° Bend
- 1/2"NPT
- 2" Decorative Square Brass Escutcheon

MT25 (12" Arm)

Category 1 Finishes

MT25/BRN	Brushed Nickel	\$ 155
MT25/CPB	Polished Chrome	\$ 134
MT25/ORB	Oil Rubbed Bronze	\$ 258
MT25/PN	Polished Nickel	\$ 155
MT25/ULB	Unlacquered Brass	\$ 134
MT25/VB	Venetian Bronze	\$ 258

MT25-16 (16" Arm)

Category 1 Finishes

MT25-16/BRN	Brushed Nickel	\$ 195
MT25-16/CPB	Polished Chrome	\$ 175
MT25-16/PN	Polished Nickel	\$ 195
MT25-16/ULB	Unlacquered Brass	\$ 175



Rectangular Wall Rain Arm (12", 16")

- Solid Brass Construction
- Wall Mount
- No Bend; 90° Down Spout
- 1/2"NPT
- 2" Decorative Square Brass Escutcheon

MT27 (12" Arm)

Category 1 Finishes

MT27/BRN	Brushed Nickel	\$ 155
MT27/CPB	Polished Chrome	\$ 134
MT27/ORB	Oil Rubbed Bronze	\$ 247
MT27/PN	Polished Nickel	\$ 155
MT27/VB	Venetian Bronze	\$ 247

MT27-16 (16" Arm)

Category 1 Finishes

MT27-16/BRN	Brushed Nickel	\$ 195
MT27-16/CPB	Polished Chrome	\$ 175
MT27-16/PN	Polished Nickel	\$ 195



Round Shower Riser (12", 16")

- Solid Brass Construction
- Wall Mount
- 13" Vertical Rise
- 1/2"NPT
- 2-7/16" Decorative Round Brass Escutcheon



Square Shower Riser (12", 16")

- Solid Brass Construction
- Wall Mount
- 13" Vertical Rise
- 1/2"NPT
- 2" Decorative Square Brass Escutcheon

MT28 (12" Arm)

Category 1 Finishes

MT28/BRN	Brushed Nickel	\$ 185
MT28/CPB	Polished Chrome	\$ 155
MT28/ORB	Oil Rubbed Bronze	\$ 307
MT28/PN	Polished Nickel	\$ 185
MT28/ULB	Unlacquered Brass	\$ 155
MT28/VB	Venetian Bronze	\$ 307

MT28-16 (16" Arm)

Category 1 Finishes

MT28-16/BRN	Brushed Nickel	\$ 225
MT28-16/CPB	Polished Chrome	\$ 195
MT28-16/PN	Polished Nickel	\$ 225
MT28-16/ULB	Unlacquered Brass	\$ 195

MT29 (12" Arm)

Category 1 Finishes

MT29/BRN	Brushed Nickel	\$ 196
MT29/CPB	Polished Chrome	\$ 165
MT29/ORB	Oil Rubbed Bronze	\$ 366
MT29/PN	Polished Nickel	\$ 196
MT29/ULB	Unlacquered Brass	\$ 165
MT29/VB	Venetian Bronze	\$ 366

MT29-16 (16" Arm)

Category 1 Finishes

MT29-16/BRN	Brushed Nickel	\$ 235
MT29-16/CPB	Polished Chrome	\$ 205
MT29-16/PN	Polished Nickel	\$ 235
MT29-16/ULB	Unlacquered Brass	\$ 205



Round Ceiling Drop (3", 6", 8")

- Solid Brass Construction
- Ceiling Mount
- 1/2"NPT
- 2-7/16" Decorative Round Brass Escutcheon

MT30-3 (3" Drop)

Category 1 Finishes

MT30-3/BRN	Brushed Nickel	\$ 36
MT30-3/CPB	Polished Chrome	\$ 33
MT30-3/ORB	Oil Rubbed Bronze	\$ 72
MT30-3/PN	Polished Nickel	\$ 36
MT30-3/ULB	Unlacquered Brass	\$ 33
MT30-3/VB	Venetian Bronze	\$ 72

MT30-6 (6" Drop)

Category 1 Finishes

MT30-6/BRN	Brushed Nickel	\$ 54
MT30-6/CPB	Polished Chrome	\$ 46
MT30-6/ORB	Oil Rubbed Bronze	\$ 101
MT30-6/PN	Polished Nickel	\$ 54
MT30-6/ULB	Unlacquered Brass	\$ 46
MT30-6/VB	Venetian Bronze	\$ 101

MT30-8 (8" Drop)

Category 1 Finishes

MT30-8/BRN	Brushed Nickel	\$ 74
MT30-8/CPB	Polished Chrome	\$ 62
MT30-8/ORB	Oil Rubbed Bronze	\$ 122
MT30-8/PN	Polished Nickel	\$ 74
MT30-8/ULB	Unlacquered Brass	\$ 62
MT30-8/VB	Venetian Bronze	\$ 122



Round Ceiling Drop (12", 18")

- Solid Brass Construction
- Ceiling Mount
- 1/2"NPT
- 2-7/16" Decorative Round Brass Escutcheon

MT30-12 (12" Drop)

Category 1 Finishes

MT30-12/BRN	Brushed Nickel	\$ 99
MT30-12/CPB	Polished Chrome	\$ 84
MT30-12/ORB	Oil Rubbed Bronze	\$ 205
MT30-12/PN	Polished Nickel	\$ 99
MT30-12/ULB	Unlacquered Brass	\$ 84
MT30-12/VB	Venetian Bronze	\$ 205

MT30-18 (18" Drop)

Category 1 Finishes

MT30-18/BRN	Brushed Nickel	\$ 139
MT30-18/CPB	Polished Chrome	\$ 115
MT30-18/ORB	Oil Rubbed Bronze	\$ 258
MT30-18/PN	Polished Nickel	\$ 139
MT30-18/ULB	Unlacquered Brass	\$ 115
MT30-18/VB	Venetian Bronze	\$ 258



Square Ceiling Drop (3", 6", 8")

- Solid Brass Construction
- Ceiling Mount
- 1/2"NPT
- 2" Decorative Square Brass Escutcheon

MT31-3 (3" Drop)

Category 1 Finishes

MT31-3/BRN	Brushed Nickel	\$ 43
MT31-3/CPB	Polished Chrome	\$ 39
MT31-3/ORB	Oil Rubbed Bronze	\$ 88
MT31-3/PN	Polished Nickel	\$ 43
MT31-3/ULB	Unlacquered Brass	\$ 39
MT31-3/VB	Venetian Bronze	\$ 88

MT31-6 (6" Drop)

Category 1 Finishes

MT31-6/BRN	Brushed Nickel	\$ 76
MT31-6/CPB	Polished Chrome	\$ 67
MT31-6/ORB	Oil Rubbed Bronze	\$ 134
MT31-6/PN	Polished Nickel	\$ 76
MT31-6/ULB	Unlacquered Brass	\$ 67
MT31-6/VB	Venetian Bronze	\$ 134

MT31-8 (8" Drop)

Category 1 Finishes

MT31-8/BRN	Brushed Nickel	\$ 118
MT31-8/CPB	Polished Chrome	\$ 101
MT31-8/ORB	Oil Rubbed Bronze	\$ 180
MT31-8/PN	Polished Nickel	\$ 118
MT31-8/ULB	Unlacquered Brass	\$ 101
MT31-8/VB	Venetian Bronze	\$ 180



Square Ceiling Drop (12", 18")

- Solid Brass Construction
- Ceiling Mount
- 1/2"NPT
- 2" Decorative Square Brass Escutcheon

MT31-12 (12" Drop)

Category 1 Finishes

MT31-12/BRN	Brushed Nickel	\$ 139
MT31-12/CPB	Polished Chrome	\$ 118
MT31-12/ORB	Oil Rubbed Bronze	\$ 205
MT31-12/PN	Polished Nickel	\$ 139
MT31-12/ULB	Unlacquered Brass	\$ 118
MT31-12/VB	Venetian Bronze	\$ 205

MT31-18 (18" Drop)

Category 1 Finishes

MT31-18/BRN	Brushed Nickel	\$ 177
MT31-18/CPB	Polished Chrome	\$ 155
MT31-18/ORB	Oil Rubbed Bronze	\$ 258
MT31-18/PN	Polished Nickel	\$ 177
MT31-18/ULB	Unlacquered Brass	\$ 155
MT31-18/VB	Venetian Bronze	\$ 258



Mountain Re-Vive™ Shower Products

The Mountain Re-Vive™ Shower Collection allows you to revive your shower, the soul of your bathroom. The **ultra slim** contemporary hand showers will revitalize your look. Pairing this unique hand shower with the matching Re-Vive™ shower head allows you to rejuvenate your style.



Round Stainless Steel Bent Hand Shower

MT10HS

- Seamless Stainless Steel Construction
- Ultra Slim 2.4mm
- Ergonomic 30° Bend

Category 1 Finishes

MT10HS/BRN	Brushed Nickel
MT10HS/CPB	Polished Chrome
MT10HS/PN	Polished Nickel

\$ 95**\$ 80****\$ 95**

Square Stainless Steel Bent Hand Shower

MT11HS

- Seamless Stainless Steel Construction
- Ultra Slim 2.4mm
- Ergonomic 30° Bend

Category 1 Finishes

MT11HS/BRN	Brushed Nickel	\$ 95
MT11HS/CPB	Polished Chrome	\$ 80
MT11HS/PN	Polished Nickel	\$ 95



Shower Seat

MT40

The contemporary and stylish shower seat will revitalize your look. When not in use, the seat folds up, 'vanishing', to give your shower that minimalistic feel. Pairing this unique seat with the array of other Re-Vive™ shower products allows you to rejuvenate your style.

- Clear virgin acrylic seat
- Stainless steel mounting hardware
- 330 pound weight capacity
- 14.5" x 12.5"

Category 1 Finishes

MT40/BRN	Brushed Nickel	\$ 850
MT40/CPB	Polished Chrome	\$ 549
MT40/ORB	Oil Rubbed Bronze	\$ 900
MT40/PN	Polished Nickel	\$ 850
MT40/VB	Venetian Bronze	\$ 900



Round Waterway Elbow

MT14

- Solid Brass Construction
- 1/2" Female Inlet x 1/2" Male Outlet
- Round Flange Included

Category 1 Finishes

MT14/BRN	Brushed Nickel
MT14/CPB	Polished Chrome
MT14/PN	Polished Nickel

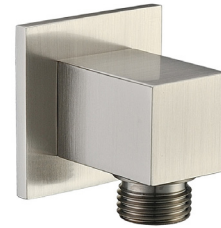

Square Waterway Elbow

MT15

- Solid Brass Construction
- 1/2" Female Inlet x 1/2" Male Outlet
- Square Flange Included

Category 1 Finishes

\$ 94	MT15/BRN	Brushed Nickel	\$ 94
\$ 80	MT15/CPB	Polished Chrome	\$ 80
\$ 94	MT15/PN	Polished Nickel	\$ 94



Stainless Steel Wall Mount

MT16

- Stationary Handshower Mount
- Solid Stainless Steel Construction
- Mounting Hardware Included

Category 1 Finishes

MT16/BRN	Brushed Nickel
MT16/CPB	Polished Chrome
MT16/PN	Polished Nickel



Stainless Steel Handshower Hose

MT17

- Stainless Steel Hose
- Solid Brass 1/2" Female Connectors
- Five Foot Length

Category 1 Finishes

\$ 65	MT17/BRN	Brushed Nickel	\$ 45
\$ 55	MT17/CPB	Polished Chrome	\$ 35
\$ 65	MT17/PN	Polished Nickel	\$ 45



Showerarm Mount with Diverter

MT19

- ABS Construction
- 1/2" Female Inlet x Two 1/2" Male Outlets
- Divert Water Between Handshower and Showerhead
- Adjustable Handshower Mount

Category 1 Finishes

MT19/BRN	Brushed Nickel	\$ 52
MT19/CPB	Polished Chrome	\$ 45
MT19/PN	Polished Nickel	\$ 52



Stainless Steel Shower Rail

MT9SR

- Stainless Steel Construction
- 2 Feet in Length
- Adjustable Height and Angle
- Mounting Hardware Included

Category 1 Finishes

MT9SR/BRN	Brushed Nickel	\$ 270
MT9SR/CPB	Polished Chrome	\$ 240
MT9SR/PN	Polished Nickel	\$ 270



Mountain Re-Vive™ Shower Products

The Mountain Re-Vive™ Shower Collection allows you to revive your shower, the soul of your bathroom. The newly added shower drains are elegant, beautiful and functional allowing a choice of design to suit any bathroom style. Enjoy the classic look of the Basket Weave or Tile-In options, or style the shower with the contemporary look of Flow, Dreamtime or Linear designs. Pairing one of these drain designs with the array of other Re-Vive™ shower products allows you to rejuvenate your style.

Each drain comes with the patented Universal Cast Iron Drain Ring which allows for retrofit applications. This ring will retrofit with most existing floor drains from Oatey, Sioux Chief, Pro Flow and Watts.

Dimensions:

- 4-1/4" Grid
- 2" Neck

Includes:

- Brass Grid
- Brass or Plastic Sleeve
- Brass Grid Holder
- 2 Set Screws
- Brass or Plastic 2" NPSL Connector
- Universal Drain Ring
- Hair Catcher
- Grid Lifter
- Drain Body Sold Separately (see page 169)

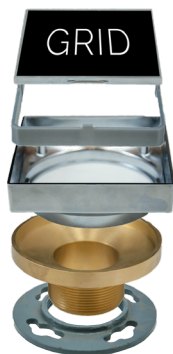
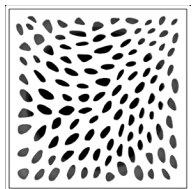
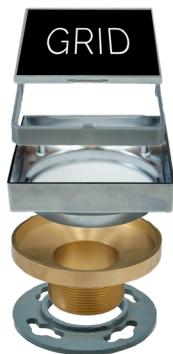
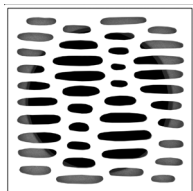

Dreamtime Complete Kit MT522P (Plastic Sleeve & Connector)

Category 1 Finishes

MT522P/BRN	Brushed Nickel	\$ 389
MT522P/CPB	Polished Chrome	\$ 349
MT522P/PN	Polished Nickel	\$ 389
MT522P/ULB	Unlacquered Brass	\$ 349

Dreamtime Complete Kit MT522B (Brass Sleeve & Connector)

Category 1 Finishes

MT522B/BRN	Brushed Nickel	\$ 540
MT522B/CPB	Polished Chrome	\$ 500
MT522B/PN	Polished Nickel	\$ 540
MT522B/ULB	Unlacquered Brass	\$ 500

Flow Complete Kit MT523P (Plastic Sleeve & Connector)

Category 1 Finishes

MT523P/BRN	Brushed Nickel	\$ 389
MT523P/CPB	Polished Chrome	\$ 349
MT523P/PN	Polished Nickel	\$ 389
MT523P/ULB	Unlacquered Brass	\$ 349

Flow Complete Kit MT523B (Brass Sleeve & Connector)

Category 1 Finishes

MT523B/BRN	Brushed Nickel	\$ 540
MT523B/CPB	Polished Chrome	\$ 500
MT523B/PN	Polished Nickel	\$ 540
MT523B/ULB	Unlacquered Brass	\$ 500

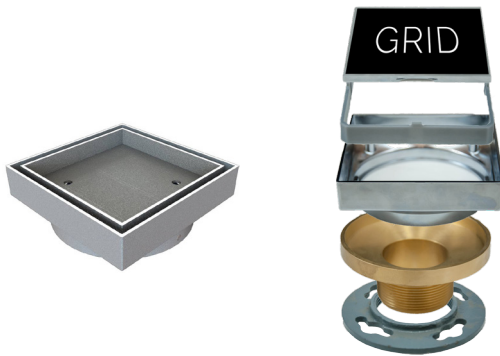

Tile-In Complete Kit MT524P (Plastic Connector)

Category 1 Finishes

MT524P/CPB	Polished Chrome	\$ 339
------------	-----------------	---------------

Tile-In Complete Kit MT524B (Brass Connector)

Category 1 Finishes

MT524B/CPB	Polished Chrome	\$ 455
------------	-----------------	---------------

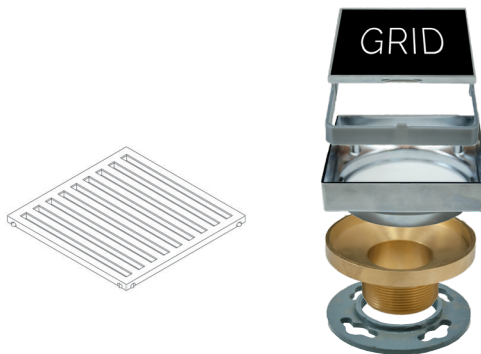

Linear Complete Kit MT525P (Plastic Sleeve & Connector)

Category 1 Finishes

MT525P/BRN	Brushed Nickel	\$ 389
MT525P/CPB	Polished Chrome	\$ 349
MT525P/PN	Polished Nickel	\$ 389
MT525P/ULB	Unlacquered Brass	\$ 349

Linear Complete Kit MT525B (Brass Sleeve & Connector)

Category 1 Finishes

MT525B/BRN	Brushed Nickel	\$ 540
MT525B/CPB	Polished Chrome	\$ 500
MT525B/PN	Polished Nickel	\$ 540
MT525B/ULB	Unlacquered Brass	\$ 500

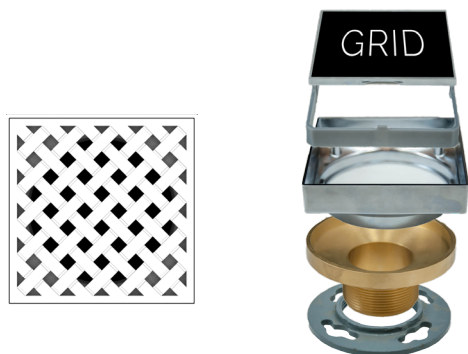

Basket Weave Complete Kit MT526P (Plastic Sleeve & Connector)

Category 1 Finishes

MT526P/BRN	Brushed Nickel	\$ 389
MT526P/CPB	Polished Chrome	\$ 349
MT526P/PN	Polished Nickel	\$ 389
MT526P/ULB	Unlacquered Brass	\$ 349

Basket Weave Complete Kit MT526B (Brass Sleeve & Connector)

Category 1 Finishes

MT526B/BRN	Brushed Nickel	\$ 540
MT526B/CPB	Polished Chrome	\$ 500
MT526B/PN	Polished Nickel	\$ 540
MT526B/ULB	Unlacquered Brass	\$ 500

**Grids Only for Re-Vive™ Shower Drains (requires MT518P-ROUGH or MT518B-ROUGH)**

Includes:

- Brass Grid
- Brass or Plastic Sleeve
- Hair Catcher
- Grid Lifter

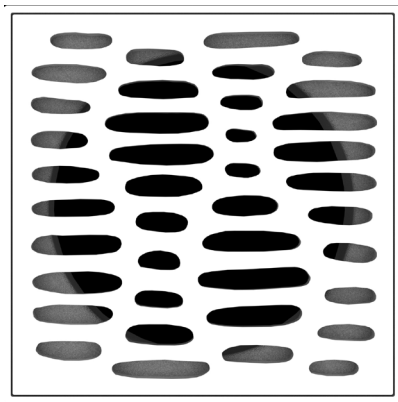
**Dreamtime Shower Grid MT522-GRID (Plastic Sleeve)****Category 1 Finishes**

MT522-GRID/BRN	Brushed Nickel	\$ 190
MT522-GRID/CPB	Polished Chrome	\$ 175
MT522-GRID/PN	Polished Nickel	\$ 190
MT522-GRID/ULB	Unlacquered Brass	\$ 175

Dreamtime Shower Grid MT522-BRGRID (Brass Sleeve)**Category 1 Finishes**

MT522-BRGRID/BRN	Brushed Nickel	\$ 225
MT522-BRGRID/CPB	Polished Chrome	\$ 210
MT522-BRGRID/PN	Polished Nickel	\$ 225
MT522-BRGRID/ULB	Unlacquered Brass	\$ 210

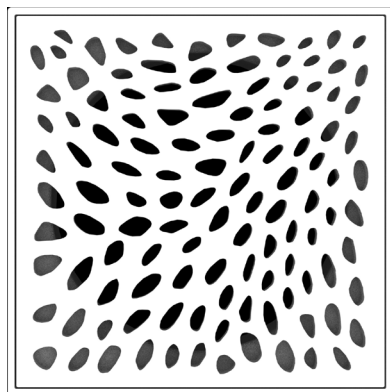
**Flow Shower Grid MT523-GRID (Plastic Sleeve)****Category 1 Finishes**

MT523-GRID/BRN	Brushed Nickel	\$ 190
MT523-GRID/CPB	Polished Chrome	\$ 175
MT523-GRID/PN	Polished Nickel	\$ 190
MT523-GRID/ULB	Unlacquered Brass	\$ 175

Flow Shower Grid MT523-BRGRID (Brass Sleeve)**Category 1 Finishes**

MT523-BRGRID/BRN	Brushed Nickel	\$ 225
MT523-BRGRID/CPB	Polished Chrome	\$ 210
MT523-BRGRID/PN	Polished Nickel	\$ 225
MT523-BRGRID/ULB	Unlacquered Brass	\$ 210

**Tile-In Shower Grid MT524-GRID****Category 1 Finishes**

MT524-GRID/CPB	Polished Chrome	\$ 165
----------------	-----------------	--------

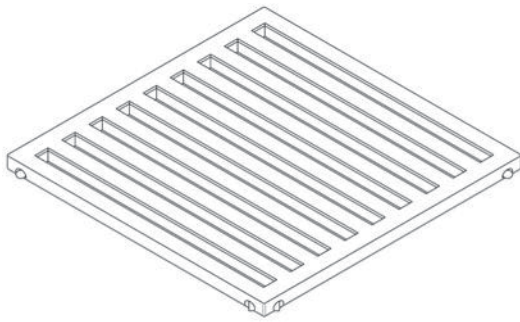

Linear Shower Grid MT525-GRID (Plastic Sleeve)

Category 1 Finishes

MT525-GRID/BRN	Brushed Nickel	\$ 190
MT525-GRID/CPB	Polished Chrome	\$ 175
MT525-GRID/PN	Polished Nickel	\$ 190
MT525-GRID/ULB	Unlacquered Brass	\$ 175

Linear Shower Grid MT525-BRGRID (Brass Sleeve)

Category 1 Finishes

MT525-BRGRID/BRN	Brushed Nickel	\$ 225
MT525-BRGRID/CPB	Polished Chrome	\$ 210
MT525-BRGRID/PN	Polished Nickel	\$ 225
MT525-BRGRID/ULB	Unlacquered Brass	\$ 210

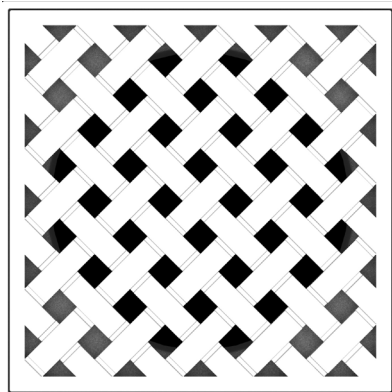

Basket Weave Shower Grid MT526-GRID (Plastic Sleeve)

Category 1 Finishes

MT526-GRID/BRN	Brushed Nickel	\$ 190
MT526-GRID/CPB	Polished Chrome	\$ 175
MT526-GRID/PN	Polished Nickel	\$ 190
MT526-GRID/ULB	Unlacquered Brass	\$ 175

Basket Weave Shower Grid MT526-BRGRID (Brass Sleeve)

Category 1 Finishes

MT526-BRGRID/BRN	Brushed Nickel	\$ 225
MT526-BRGRID/CPB	Polished Chrome	\$ 210
MT526-BRGRID/PN	Polished Nickel	\$ 225
MT526-BRGRID/ULB	Unlacquered Brass	\$ 210

Grid Holder (grid sold separately)



Complete Rough MT518P-ROUGH (Plastic NPSL Connector)

Category 1 Finishes

MT518P-ROUGH/BRN	Brushed Nickel	\$ 199
MT518P-ROUGH/CPB	Polished Chrome	\$ 174
MT518P-ROUGH/PN	Polished Nickel	\$ 199
MT518P-ROUGH/ULB	Unlacquered Brass	\$ 174

Complete Rough MT518B-ROUGH (Brass NPSL Connector)

Category 1 Finishes

MT518B-ROUGH/BRN	Brushed Nickel	\$ 315
MT518B-ROUGH/CPB	Polished Chrome	\$ 290
MT518B-ROUGH/PN	Polished Nickel	\$ 315
MT518B-ROUGH/ULB	Unlacquered Brass	\$ 290



Rough Drain Bodies for Re-Vive™ Shower Drains



Drain Body - ABS Rough \$50

MT505A-ROUGH

ABS Rough for Re-Vive™ Shower Drains

- Fits 2" pipe ABS drain rough
- Includes Universal Drain Ring



Drain Body - PVC Rough \$50

MT505P-ROUGH

PVC Rough for Re-Vive™ Shower Drains

- Fits 2" pipe PVC drain rough
- Includes Universal Drain Ring



Drain Body \$95
2" Cast Iron Slip Drain

MT505CS-ROUGH

2" Cast Iron Slip Drain Rough for Re-Vive™ Shower Drains

- Fits 2" pipe cast iron slip drain rough
- Includes Universal Drain Ring



Drain Body \$95
2" IPS Female Cast Iron Drain

MT505CT-ROUGH

2" IPS Female Cast Iron Drain Rough for Re-Vive™ Shower Drains

- Fits 2" IPS female pipe cast iron drain rough
- Includes Universal Drain Ring



Deluxe Brass Shower Grid with Square Plate

MT231

Shower grid deluxe trim set consists of:

- One 4-1/4" square tile trim plate
- One 3-3/8" O.D. round grid
- Two screw holes are 2-7/8" C-C
- Includes 2 screws for installation

Fits Plumbing Products and 4T Drains

Category 1 Finishes

MT231/BRN	Brushed Nickel	\$ 47
MT231/CPB	Polished Chrome	\$ 44
MT231/ORB	Oil Rubbed Bronze	\$ 50
MT231/PN	Polished Nickel	\$ 47
MT231/ULB	Unlacquered Brass	\$ 44
MT231/VB	Venetian Bronze	\$ 50

Category 2 Finishes

MT231/EB	English Bronze	\$ 55
MT231/PVD	Polished Brass	\$ 55
MT231/PVDBB	PVD Brushed Bronze	\$ 55
MT231/SB	Satin Brass	\$ 55
MT231/SC	Satin Chrome	\$ 55
MT231/TB	Tuscan Brass	\$ 55

Category 3 Finishes

All Category 3 Finishes	\$ 74
-------------------------	--------------



4-1/4" Round Shower Grid - Mountain Plumbing, Oatey/Casper, Zurn

MT236

Shower grid features:

- 4-1/4" diameter O.D.
- Grid snaps in place for installation
- Grids are all brass, not stamped steel

Replacement shower grid fits Mountain MT237, Oatey/Casper, Zurn, and many other shower drains.

Category 1 Finishes

MT236/BRN	Brushed Nickel	\$ 30
MT236/CPB	Polished Chrome	\$ 25
MT236/ORB	Oil Rubbed Bronze	\$ 39
MT236/PN	Polished Nickel	\$ 30
MT236/ULB	Unlacquered Brass	\$ 25
MT236/VB	Venetian Bronze	\$ 39

Category 2 Finishes

MT236/EB	English Bronze	\$ 42
MT236/PVD	Polished Brass	\$ 42
MT236/PVDBB	PVD Brushed Bronze	\$ 42
MT236/SB	Satin Brass	\$ 42
MT236/SC	Satin Chrome	\$ 42
MT236/TB	Tuscan Brass	\$ 42

Category 3 Finishes

All Category 3 Finishes	\$ 58
-------------------------	--------------

**4" Round Shower Grid - "Plastic Oddities"****MT238**

Shower grid features:

- 4" diameter O.D. with screw holes
- Two screw holes are 3-3/8" C-C
- Screws are included
- Grids are all brass, not stamped steel

Replacement shower grid fits "Plastic Oddities" shower drains.

Category 1 Finishes

MT238/BRN	Brushed Nickel	\$ 33
MT238/CPB	Polished Chrome	\$ 24
MT238/ORB	Oil Rubbed Bronze	\$ 35
MT238/PN	Polished Nickel	\$ 33
MT238/ULB	Unlacquered Brass	\$ 24
MT238/VB	Venetian Bronze	\$ 35

Category 2 Finishes

MT238/EB	English Bronze	\$ 38
MT238/PVD	Polished Brass	\$ 38
MT238/PVDBB	PVD Brushed Bronze	\$ 38
MT238/SB	Satin Brass	\$ 38
MT238/SC	Satin Chrome	\$ 38
MT238/TB	Tuscan Brass	\$ 38

Category 3 Finishes

All Category 3 Finishes	\$ 52
-------------------------	--------------

**4-1/2" Round Shower Grid - Fiat Shower Drains****MT239**

Shower grid features:

- 4-1/2" diameter O.D.
- 3" prong to prong
- Grid snaps in place for installation
- Grids are all brass, not stamped steel

Replacement shower grid fits Fiat shower drains.

Category 1 Finishes

MT239/BRN	Brushed Nickel	\$ 63
MT239/CPB	Polished Chrome	\$ 46
MT239/ORB	Oil Rubbed Bronze	\$ 67
MT239/PN	Polished Nickel	\$ 63
MT239/ULB	Unlacquered Brass	\$ 46
MT239/VB	Venetian Bronze	\$ 67

Category 2 Finishes

MT239/EB	English Bronze	\$ 72
MT239/PVD	Polished Brass	\$ 72
MT239/PVDBB	PVD Brushed Bronze	\$ 72
MT239/SB	Satin Brass	\$ 72
MT239/SC	Satin Chrome	\$ 72
MT239/TB	Tuscan Brass	\$ 72

Category 3 Finishes

All Category 3 Finishes	\$ 98
-------------------------	--------------



4-1/4" Round Shower Grid - American Brass, Aluminum Foundry

MT240

Shower grid features:

- 4-1/4" diameter O.D.
- 2-7/8" prong to prong
- Grid snaps in place for installation
- Grids are all brass, not stamped steel

Replacement shower grid fits American Brass and Aluminum Foundry shower drains.

Category 1 Finishes

MT240/BRN	Brushed Nickel	\$ 25
MT240/CPB	Polished Chrome	\$ 19
MT240/ORB	Oil Rubbed Bronze	\$ 28
MT240/PN	Polished Nickel	\$ 25
MT240/ULB	Unlacquered Brass	\$ 19
MT240/VB	Venetian Bronze	\$ 28

Category 2 Finishes

MT240/EB	English Bronze	\$ 33
MT240/PVD	Polished Brass	\$ 33
MT240/PVDBB	PVD Brushed Bronze	\$ 33
MT240/SB	Satin Brass	\$ 33
MT240/SC	Satin Chrome	\$ 33
MT240/TB	Tuscan Brass	\$ 33

Category 3 Finishes

All Category 3 Finishes	\$ 45
-------------------------	--------------



4-1/4" Round Shower Grid - "Plastic Oddities"

MT245

Shower grid features:

- 4-1/4" diameter O.D. with screw holes
- Two screw holes are 2-5/8" C-C
- Screws are included
- Grids are all brass, not stamped steel

Replacement shower grid fits "Plastic Oddities" shower drains.

Category 1 Finishes

MT245/BRN	Brushed Nickel	\$ 33
MT245/CPB	Polished Chrome	\$ 24
MT245/ORB	Oil Rubbed Bronze	\$ 38
MT245/PN	Polished Nickel	\$ 33
MT245/ULB	Unlacquered Brass	\$ 24
MT245/VB	Venetian Bronze	\$ 38

Category 2 Finishes

MT245/EB	English Bronze	\$ 46
MT245/PVD	Polished Brass	\$ 46
MT245/PVDBB	PVD Brushed Bronze	\$ 46
MT245/SB	Satin Brass	\$ 46
MT245/SC	Satin Chrome	\$ 46
MT245/TB	Tuscan Brass	\$ 46

Category 3 Finishes

All Category 3 Finishes	\$ 61
-------------------------	--------------



4" Square Solid Nickel Bronze Plated Grid Shower Drain

MT506-GRID

4" Square solid nickel bronze plated grid for shower drains.

- Includes Grid Only
- For use with MT506-ROUGH

Category 1 Finishes

MT506-GRID/BRN	Brushed Nickel	\$ 244
MT506-GRID/CPB	Polished Chrome	\$ 216
MT506-GRID/ORB	Oil Rubbed Bronze	\$ 293
MT506-GRID/PN	Polished Nickel	\$ 244
MT506-GRID/VB	Venetian Bronze	\$ 293

Category 2 Finishes

MT506-GRID/EB	English Bronze	\$ 361
MT506-GRID/PVDBB	PVD Brushed Bronze	\$ 361
MT506-GRID/TB	Tuscan Brass	\$ 361

Category 3 Finishes

All Category 3 Finishes	\$ 425
-------------------------	--------



6" Square Solid Nickel Bronze Plated Grid Shower Drain

MT508-GRID

6" Square solid nickel bronze plated grid for shower drains.

- Includes Grid Only
- For use with MT508-ROUGH

Category 1 Finishes

MT508-GRID/BRN	Brushed Nickel	\$ 347
MT508-GRID/CPB	Polished Chrome	\$ 275
MT508-GRID/ORB	Oil Rubbed Bronze	\$ 379
MT508-GRID/PN	Polished Nickel	\$ 347
MT508-GRID/VB	Venetian Bronze	\$ 379

Category 2 Finishes

MT508-GRID/EB	English Bronze	\$ 404
MT508-GRID/PVDBB	PVD Brushed Bronze	\$ 404
MT508-GRID/SB	Satin Brass	\$ 404
MT508-GRID/TB	Tuscan Brass	\$ 404

Category 3 Finishes

All Category 3 Finishes	\$ 546
-------------------------	--------



4" Round Solid Nickel Bronze Plated Grid Shower Drain

MT507-GRID

4" Round solid nickel bronze plated grid for shower drains.

- Includes Grid Only
- For use with MT507-ROUGH

Category 1 Finishes

MT507-GRID/BRN	Brushed Nickel	\$ 244
MT507-GRID/CPB	Polished Chrome	\$ 216
MT507-GRID/ORB	Oil Rubbed Bronze	\$ 293
MT507-GRID/PN	Polished Nickel	\$ 244
MT507-GRID/VB	Venetian Bronze	\$ 293

Category 2 Finishes

MT507-GRID/EB	English Bronze	\$ 361
MT507-GRID/PVDBB	PVD Brushed Bronze	\$ 361
MT507-GRID/TB	Tuscan Brass	\$ 361



6" Round Solid Nickel Bronze Plated Grid Shower Drain

MT509-GRID

6" Round solid nickel bronze plated grid for shower drains.

- Includes Grid Only
- For use with MT509-ROUGH

Category 1 Finishes

MT509-GRID/BRN	Brushed Nickel	\$ 347
MT509-GRID/CPB	Polished Chrome	\$ 275
MT509-GRID/ORB	Oil Rubbed Bronze	\$ 379
MT509-GRID/PN	Polished Nickel	\$ 347
MT509-GRID/VB	Venetian Bronze	\$ 379

Category 2 Finishes

MT509-GRID/EB	English Bronze	\$ 404
MT509-GRID/PVDBB	PVD Brushed Bronze	\$ 404
MT509-GRID/TB	Tuscan Brass	\$ 404



MT506P-ROUGH Shown



MT507A-ROUGH Shown

Shower Drain Body **\$50**
PVC Rough - Use w/ MT506/507-GRID

MT506/507P-ROUGH/RB

PVC drain body for solid nickel bronze grids from Mountain Plumbing

- Fits 2" pipe PVC drain rough

Use with Mountain Plumbing shower drain:

MT506/507-GRID

Shower Drain Body **\$50**
ABS Rough - Use w/ MT506/507-GRID

MT506/507A-ROUGH/RB

ABS drain body for solid nickel bronze grids from Mountain Plumbing

- Fits 2" pipe ABS drain rough

Use with Mountain Plumbing shower drain:

MT506/507-GRID



MT508C-ROUGH Shown



MT509P-ROUGH Shown

Shower Drain Body **\$55**
Cast Iron Rough - Use w/ MT506-GRID

MT506C-ROUGH/CAST IRON (NO HUB)

MT506I-ROUGH/CAST IRON (2 IPS)

Cast Iron drain body for solid nickel bronze grids from Mountain Plumbing

- Fits 3" pipe Cast Iron drain rough

Use with Mountain Plumbing shower drain: MT506-GRID

Shower Drain Body **\$84**
PVC Rough - Use w/ MT508-GRID

MT508/509P-ROUGH/RB

PVC drain body for solid nickel bronze grids from Mountain Plumbing

- Fits 3" pipe PVC drain rough

Use with Mountain Plumbing shower drain:

MT508/509-GRID

Shower Drain Body **\$92**
Cast Iron Rough - Use w/ MT508-GRID

MT508C-ROUGH/CAST

Cast Iron drain body for solid nickel bronze grids from Mountain Plumbing

- Fits 3" pipe Cast Iron drain rough

Use with Mountain Plumbing shower drain: MT508-GRID

Shower Drain Body **\$84**
ABS Rough - Use w/ MT508/509-GRID

MT508/509A-ROUGH/RB

ABS drain body for solid nickel bronze grids from Mountain Plumbing

- Fits 3" pipe ABS drain rough

Use with Mountain Plumbing shower drain:

MT508/509-GRID

**4" Square Complete Shower Drain - ABS****MT506A**

Our complete shower drains come in a variety of finishes to match every fixture in your bathroom! Drain Features:

- 4" Square Grid
- Solid Nickel Bronze Grid Top
- ABS Pipe
- Fits 2" Pipe

Category 1 Finishes

MT506A/BRN	Brushed Nickel	\$ 294
MT506A/CPB	Polished Chrome	\$ 266
MT506A/ORB	Oil Rubbed Bronze	\$ 343
MT506A/PN	Polished Nickel	\$ 294
MT506A/VB	Venetian Bronze	\$ 343

Category 2 Finishes

MT506A/EB	English Bronze	\$ 411
MT506A/PVDBB	PVD Brushed Bronze	\$ 411
MT506A/TB	Tuscan Brass	\$ 411

4" Square Complete Shower Drain - PVC**MT506P**

Our complete shower drains come in a variety of finishes to match every fixture in your bathroom! Drain Features:

- 4" Square Grid
- Solid Nickel Bronze Grid Top
- PVC Pipe
- Fits 2" Pipe

Category 1 Finishes

MT506P/BRN	Brushed Nickel	\$ 294
MT506P/CPB	Polished Chrome	\$ 266
MT506P/ORB	Oil Rubbed Bronze	\$ 343
MT506P/PN	Polished Nickel	\$ 294
MT506P/VB	Venetian Bronze	\$ 343

Category 2 Finishes

MT506P/EB	English Bronze	\$ 411
MT506P/PVDBB	PVD Brushed Bronze	\$ 411
MT506P/TB	Tuscan Brass	\$ 411

4" Square Complete Shower Drain - Cast Iron**MT506C**

Our complete shower drains come in a variety of finishes to match every fixture in your bathroom! Drain Features:

- 4" Square Grid
- Solid Nickel Bronze Grid Top
- Cast Iron Pipe
- Fits 2" Pipe

Category 1 Finishes

MT506C/BRN	Brushed Nickel	\$ 299
MT506C/CPB	Polished Chrome	\$ 271
MT506C/ORB	Oil Rubbed Bronze	\$ 348
MT506C/PN	Polished Nickel	\$ 299
MT506C/VB	Venetian Bronze	\$ 348

Category 2 Finishes

MT506C/EB	English Bronze	\$ 416
MT506C/PVDBB	PVD Brushed Bronze	\$ 416
MT506C/TB	Tuscan Brass	\$ 416

4" Square Complete Shower Drain - IPS Cast Iron**MT506I**

Our complete shower drains come in a variety of finishes to match every fixture in your bathroom! Drain Features:

- 4" Square Grid
- Solid Nickel Bronze Grid Top
- IPS Cast Iron Pipe
- Fits 2" Pipe

Category 1 Finishes

MT506I/BRN	Brushed Nickel	\$ 299
MT506I/CPB	Polished Chrome	\$ 271
MT506I/ORB	Oil Rubbed Bronze	\$ 348
MT506I/PN	Polished Nickel	\$ 299
MT506I/VB	Venetian Bronze	\$ 348

Category 2 Finishes

MT506I/EB	English Bronze	\$ 416
MT506I/PVDBB	PVD Brushed Bronze	\$ 416
MT506I/TB	Tuscan Brass	\$ 416



6" Square Complete Shower Drain - ABS

MT508A

Our complete shower drains come in a variety of finishes to match every fixture in your bathroom! Drain Features:

- 6" Square Grid
- Solid Nickel Bronze Grid Top
- ABS Pipe
- Fits 3" Pipe

Category 1 Finishes

MT508A/BRN	Brushed Nickel	\$ 431
MT508A/CPB	Polished Chrome	\$ 359
MT508A/ORB	Oil Rubbed Bronze	\$ 463
MT508A/PN	Polished Nickel	\$ 431
MT508A/VB	Venetian Bronze	\$ 463

Category 2 Finishes

MT508A/EB	English Bronze	\$ 488
MT508A/PVDBB	PVD Brushed Bronze	\$ 488
MT508A/TB	Tuscan Brass	\$ 488

6" Square Complete Shower Drain - PVC

MT508P

Our complete shower drains come in a variety of finishes to match every fixture in your bathroom! Drain Features:

- 6" Square Grid
- Solid Nickel Bronze Grid Top
- PVC Pipe
- Fits 3" Pipe

Category 1 Finishes

MT508P/BRN	Brushed Nickel	\$ 431
MT508P/CPB	Polished Chrome	\$ 359
MT508P/ORB	Oil Rubbed Bronze	\$ 463
MT508P/PN	Polished Nickel	\$ 431
MT508P/VB	Venetian Bronze	\$ 463

Category 2 Finishes

MT508P/EB	English Bronze	\$ 488
MT508P/PVDBB	PVD Brushed Bronze	\$ 488
MT508P/TB	Tuscan Brass	\$ 488

6" Square Complete Shower Drain - Cast Iron

MT508C

Our complete shower drains come in a variety of finishes to match every fixture in your bathroom! Drain Features:

- 6" Square Grid
- Solid Nickel Bronze Grid Top
- Cast Iron Pipe
- Fits 3" Pipe

Category 1 Finishes

MT508C/BRN	Brushed Nickel	\$ 439
MT508C/CPB	Polished Chrome	\$ 367
MT508C/ORB	Oil Rubbed Bronze	\$ 471
MT508C/PN	Polished Nickel	\$ 439
MT508C/VB	Venetian Bronze	\$ 471

Category 2 Finishes

MT508C/EB	English Bronze	\$ 496
MT508C/PVDBB	PVD Brushed Bronze	\$ 496
MT508C/TB	Tuscan Brass	\$ 496

**4" Round Complete Shower Drain - ABS****MT507A**

Our complete shower drains come in a variety of finishes to match every fixture in your bathroom! Drain Features:

- 4" Round Grid
- Solid Nickel Bronze Grid Top
- ABS Pipe
- Fits 2" Pipe

Category 1 Finishes

MT507A/BRN	Brushed Nickel	\$ 294
MT507A/CPB	Polished Chrome	\$ 266
MT507A/ORB	Oil Rubbed Bronze	\$ 343
MT507A/PN	Polished Nickel	\$ 294
MT507A/VB	Venetian Bronze	\$ 343

Category 2 Finishes

MT507A/EB	English Bronze	\$ 411
MT507A/PVDBB	PVD Brushed Bronze	\$ 411
MT507A/TB	Tuscan Brass	\$ 411

**6" Round Complete Shower Drain - ABS****MT509A**

Our complete shower drains come in a variety of finishes to match every fixture in your bathroom! Drain Features:

- 6" Round Grid
- Solid Nickel Bronze Grid Top
- ABS Pipe
- Fits 3" Pipe

Category 1 Finishes

MT509A/BRN	Brushed Nickel	\$ 431
MT509A/CPB	Polished Chrome	\$ 359
MT509A/ORB	Oil Rubbed Bronze	\$ 463
MT509A/PN	Polished Nickel	\$ 431
MT509A/VB	Venetian Bronze	\$ 463

Category 2 Finishes

MT509A/EB	English Bronze	\$ 488
MT509A/PVDBB	PVD Brushed Bronze	\$ 488
MT509A/TB	Tuscan Brass	\$ 488

4" Round Complete Shower Drain - PVC**MT507P**

Our complete shower drains come in a variety of finishes to match every fixture in your bathroom! Drain Features:

- 4" Round Grid
- Solid Nickel Bronze Grid Top
- PVC Pipe
- Fits 2" Pipe

Category 1 Finishes

MT507P/BRN	Brushed Nickel	\$ 294
MT507P/CPB	Polished Chrome	\$ 266
MT507P/ORB	Oil Rubbed Bronze	\$ 343
MT507P/PN	Polished Nickel	\$ 294
MT507P/VB	Venetian Bronze	\$ 343

Category 2 Finishes

MT507P/EB	English Bronze	\$ 411
MT507P/PVDBB	PVD Brushed Bronze	\$ 411
MT507P/TB	Tuscan Brass	\$ 411

6" Round Complete Shower Drain - PVC**MT509P**

Our complete shower drains come in a variety of finishes to match every fixture in your bathroom! Drain Features:

- 6" Round Grid
- Solid Nickel Bronze Grid Top
- PVC Pipe
- Fits 3" Pipe

Category 1 Finishes

MT509P/BRN	Brushed Nickel	\$ 431
MT509P/CPB	Polished Chrome	\$ 359
MT509P/ORB	Oil Rubbed Bronze	\$ 463
MT509P/PN	Polished Nickel	\$ 431
MT509P/VB	Venetian Bronze	\$ 463

Category 2 Finishes

MT509P/EB	English Bronze	\$ 488
MT509P/PVDBB	PVD Brushed Bronze	\$ 488
MT509P/TB	Tuscan Brass	\$ 488



Shower Grid with Flange PVC Body

\$43

MT228P/SS

- Shower Grid with Flange
- Includes PVC Body
- 4-1/4" O.D.
- Face Plate has Two Holes
- Stainless Steel Grid Finish



Shower Grid with Flange - Solvent Weld - ABS Body

MT229A

- Shower Grid with Flange
- Includes ABS Body w/ Solvent Weld
- 4-1/4" O.D.
- Face Plate has Two Holes
- Also available in PVC (P) body

Category 1 Finishes

MT229A/BRN	Brushed Nickel	\$ 53
MT229A/CPB	Polished Chrome	\$ 42
MT229A/ORB	Oil Rubbed Bronze	\$ 67
MT229A/PN	Polished Nickel	\$ 53
MT229A/VB	Venetian Bronze	\$ 67

Category 2 Finishes

MT229A/EB	English Bronze	\$ 82
MT229A/PVD	Polished Brass	\$ 82
MT229A/PVDBB	PVD Brushed Bronze	\$ 82
MT229A/SB	Satin Brass	\$ 82
MT229A/SC	Satin Chrome	\$ 82
MT229A/TB	Tuscan Brass	\$ 82

Category 3 Finishes

All Category 3 Finishes	\$ 97
-------------------------	--------------

Shower Grid with Flange - Solvent Weld - PVC Body

MT229P

- Shower Grid with Flange
- Includes PVC Body w/ Solvent Weld
- 4-1/4" O.D.
- Face Plate has Two Holes
- Also available in ABS (A) body

Category 1 Finishes

MT229P/BRN	Brushed Nickel	\$ 53
MT229P/CPB	Polished Chrome	\$ 42
MT229P/ORB	Oil Rubbed Bronze	\$ 67
MT229P/PN	Polished Nickel	\$ 53
MT229P/VB	Venetian Bronze	\$ 67

Category 2 Finishes

MT229P/EB	English Bronze	\$ 82
MT229P/PVD	Polished Brass	\$ 82
MT229P/PVDBB	PVD Brushed Bronze	\$ 82
MT229P/SB	Satin Brass	\$ 82
MT229P/SC	Satin Chrome	\$ 82
MT229P/TB	Tuscan Brass	\$ 82

Category 3 Finishes

All Category 3 Finishes	\$ 97
-------------------------	--------------



Decorative Grab Bar with Round Escutcheon

MT95MDGRS

Decorative Grab Bar features a round escutcheon.

- Available in 16", 24", or 32"
- 1-1/4" Diameter
- All Brass Construction
- Multiple Finishes Available
- ADA Compliant

MT95MDGRS-16

Category 1 Finishes

MT95MDGRS-16/BRN	Brushed Nickel	\$ 173
MT95MDGRS-16/CPB	Polished Chrome	\$ 157
MT95MDGRS-16/ORB	Oil Rubbed Bronze	\$ 200
MT95MDGRS-16/PN	Polished Nickel	\$ 173
MT95MDGRS-16/ULB	Unlacquered Brass	\$ 157
MT95MDGRS-16/VB	Venetian Bronze	\$ 200

Category 2 Finishes

MT95MDGRS-16/PVDBB	PVD Brushed Bronze	\$ 240
--------------------	--------------------	---------------

MT95MDGRS-24

Category 1 Finishes

MT95MDGRS-24/BRN	Brushed Nickel	\$ 221
MT95MDGRS-24/CPB	Polished Chrome	\$ 208
MT95MDGRS-24/ORB	Oil Rubbed Bronze	\$ 254
MT95MDGRS-24/PN	Polished Nickel	\$ 221
MT95MDGRS-24/ULB	Unlacquered Brass	\$ 208
MT95MDGRS-24/VB	Venetian Bronze	\$ 254

Category 2 Finishes

MT95MDGRS-24/PVDBB	PVD Brushed Bronze	\$ 306
--------------------	--------------------	---------------

MT95MDGRS-32

Category 1 Finishes

MT95MDGRS-32/BRN	Brushed Nickel	\$ 262
MT95MDGRS-32/CPB	Polished Chrome	\$ 243
MT95MDGRS-32/ORB	Oil Rubbed Bronze	\$ 303
MT95MDGRS-32/PN	Polished Nickel	\$ 262
MT95MDGRS-32/ULB	Unlacquered Brass	\$ 243
MT95MDGRS-32/VB	Venetian Bronze	\$ 303

Category 2 Finishes

MT95MDGRS-32/PVDBB	PVD Brushed Bronze	\$ 306
--------------------	--------------------	---------------



Decorative Grab Bar with Round Stepped Escutcheon

MT96TDGRS

Decorative Grab Bar features a round, stepped escutcheon.

- Available in 16", 24", or 32"
- 1-1/4" Diameter
- All Brass Construction
- Multiple Finishes Available
- ADA Compliant

MT96TDGRS-16

Category 1 Finishes

MT96TDGRS-16/BRN	Brushed Nickel	\$ 197
MT96TDGRS-16/CPB	Polished Chrome	\$ 188
MT96TDGRS-16/ORB	Oil Rubbed Bronze	\$ 216
MT96TDGRS-16/PN	Polished Nickel	\$ 197
MT96TDGRS-16/ULB	Unlacquered Brass	\$ 188
MT96TDGRS-16/VB	Venetian Bronze	\$ 216

Category 2 Finishes

MT96TDGRS-16/PVDBB	PVD Brushed Bronze	\$ 273
--------------------	--------------------	---------------

MT96TDGRS-24

Category 1 Finishes

MT96TDGRS-24/BRN	Brushed Nickel	\$ 246
MT96TDGRS-24/CPB	Polished Chrome	\$ 233
MT96TDGRS-24/ORB	Oil Rubbed Bronze	\$ 271
MT96TDGRS-24/PN	Polished Nickel	\$ 246
MT96TDGRS-24/ULB	Unlacquered Brass	\$ 233
MT96TDGRS-24/VB	Venetian Bronze	\$ 271

Category 2 Finishes

MT96TDGRS-24/PVDBB	PVD Brushed Bronze	\$ 344
--------------------	--------------------	---------------

MT96TDGRS-32

Category 1 Finishes

MT96TDGRS-32/BRN	Brushed Nickel	\$ 285
MT96TDGRS-32/CPB	Polished Chrome	\$ 268
MT96TDGRS-32/ORB	Oil Rubbed Bronze	\$ 314
MT96TDGRS-32/PN	Polished Nickel	\$ 285
MT96TDGRS-32/ULB	Unlacquered Brass	\$ 268

Category 2 Finishes

MT96TDGRS-32/PVDBB	PVD Brushed Bronze	\$ 361
--------------------	--------------------	---------------



Decorative Grab Bar with Square Escutcheon

MT99SQGRS

Decorative Grab Bar features a square escutcheon.

- Available in 16", 24", or 32"
- 1-1/4" Diameter
- All Brass Construction
- Multiple Finishes Available
- ADA Compliant

MT99SQGRS-16

Category 1 Finishes

MT99SQGRS-16/BRN	Brushed Nickel	\$ 199
MT99SQGRS-16/CPB	Polished Chrome	\$ 191
MT99SQGRS-16/ORB	Oil Rubbed Bronze	\$ 273
MT99SQGRS-16/PN	Polished Nickel	\$ 199
MT99SQGRS-16/ULB	Unlacquered Brass	\$ 191
MT99SQGRS-16/VB	Venetian Bronze	\$ 273

Category 2 Finishes

MT99SQGRS-16/PVDBB	PVD Brushed Bronze	\$ 297
--------------------	--------------------	--------

MT99SQGRS-24

Category 1 Finishes

MT99SQGRS-24/BRN	Brushed Nickel	\$ 220
MT99SQGRS-24/CPB	Polished Chrome	\$ 212
MT99SQGRS-24/ORB	Oil Rubbed Bronze	\$ 295
MT99SQGRS-24/PN	Polished Nickel	\$ 220
MT99SQGRS-24/ULB	Unlacquered Brass	\$ 212
MT99SQGRS-24/VB	Venetian Bronze	\$ 295

Category 2 Finishes

MT99SQGRS-24/PVDBB	PVD Brushed Bronze	\$ 319
--------------------	--------------------	--------

MT99SQGRS-32

Category 1 Finishes

MT99SQGRS-32/BRN	Brushed Nickel	\$ 253
MT99SQGRS-32/CPB	Polished Chrome	\$ 234
MT99SQGRS-32/ORB	Oil Rubbed Bronze	\$ 316
MT99SQGRS-32/PN	Polished Nickel	\$ 253
MT99SQGRS-32/ULB	Unlacquered Brass	\$ 234

Category 2 Finishes

MT99SQGRS-32/PVDBB	PVD Brushed Bronze	\$ 341
--------------------	--------------------	--------



Decorative Stainless Steel Grab Bar with Round Escutcheon

MT94MDGRS

Stainless Steel Grab Bar features a round escutcheon.

- 1-1/4" Diameter
- All 304 Stainless Steel
- Satin Finish
- ADA Compliant

Available in Three Sizes:

- 16" - MT94MDGRS-16/SS **\$144**
- 24" - MT94MDGRS-24/SS **\$167**
- 32" - MT94MDGRS-32/SS **\$193**

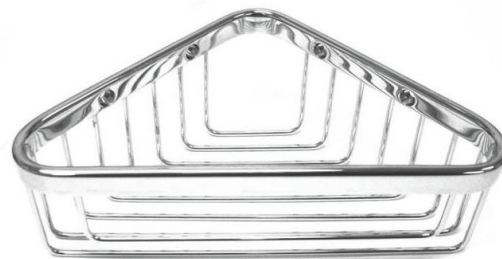

Corner Shower Soap Basket

\$63

MTBA01590

Brass Wire Corner Soap Basket

- 6" X 6" X 1-1/4"
- 1-1/4" Diameter
- Available in Polished Chrome Only



Perfect Grind® Waste Disposers & Accessories

Section Contents

Perfect Grind® Waste Disposers **183 - 185**

Space Saving Trap **186**

Air Switches **187 - 189**

Complete Kitchen Sink Packages **190**





Perfect Grind
By Mountain Plumbing

Whether you are in the market for a waste disposer for easy clean-up and reduced waste or to help out the environment by reducing greenhouse gas emissions, having a high quality, high torque unit is the way to go. The Perfect Grind® is an incredible addition to any kitchen because it is so easy to use and its unparalleled quality will last for years to come. Both continuous and batch feed disposers are antimicrobial and have full sound insulation so they are whisper quiet and you don't need to worry about odor protection.

The Perfect Grind® is an exceptional choice for your home:

- Permanent magnet high RPM means high torque and less jams
- No name stamped into the rim of the flange, creating a smooth, clean look
- Stellar antimicrobial technology for odor protection
- No de-jamming tool is required, it is self sufficient
- Full sound insulation and safe for your septic system

Perfect Grind® comes with:

- Removable splash guard
- Thermoset polymer drain housing
- Permanently lubricated, sleeve type bearings
- Cast stainless steel impellers
- Stainless steel grind ring, balanced turntable, & balanced armature shaft
- Power cord factory installed
- ABS hopper & manual reset
- Rubberized Thermoplastic Housing (excluding MT333 and MT444 models)



Perfect Grind® Waste Disposer - Continuous Feed 3-Bolt Mount 1/3 HP

MT333-3CFWD3B

\$ 229

Features:

- Continuous Feed
- 1/3 HP
- 2500 RPM
- 3 Year Limited Replacement Warranty
- 110v
- 2 Amps
- 9.25 lbs
- 13-13/16" Tall X 5-11/16" Wide
- Factory Installed Power Cord Included

Perfect Grind® Waste Disposer - Continuous Feed 3-Bolt Mount 1/2 HP

MT444-3CFWD3B

\$ 279

Features:

- Continuous Feed
- 1/2 HP
- 2500 RPM
- 3 Year Limited Replacement Warranty
- 110v
- 2 Amps
- 9.7 lbs
- 13-13/16" Tall X 5-11/16" Wide
- Factory Installed Power Cord Included



Perfect Grind® Waste Disposer - Continuous Feed 3-Bolt Mount 5/8 HP

MT555-3CFWD3B \$ 329

Features:

- Continuous Feed
- 5/8 HP
- 2500 RPM
- 120v
- 4.5 Amps
- 8 Year Warranty
- 11.5 lbs
- 14.8" Tall X 7.6" Wide

Perfect Grind® Waste Disposer - Continuous Feed 3-Bolt Mount 3/4 HP

MT666-3CFWD3B \$ 379

Features:

- Continuous Feed
- 3/4 HP
- 2500 RPM
- 120v
- 6.5 Amps
- 10 Year Warranty
- 13.0 lbs
- 15.7" Tall X 7.6" Wide

Perfect Grind® Waste Disposer - Continuous Feed 3-Bolt Mount 1-1/4 HP

MT888-3CFWD3B \$ 449

Features:

- Continuous Feed
- 1-1/4 HP
- 2500 RPM
- 120v
- 7 Amps
- Lifetime Warranty
- 13.0 lbs
- 15.7" Tall X 7.6" Wide

Universal Disposer Adapter - Retrofit

MT567 \$11

Universal disposer adapter for use with Retrofit jobs (when existing mounting hardware is not being removed). Also compatible with Lenova PermaClean Drain System (Does not include flange mounting hardware).



Universal Disposer Adapter - New Construction

MT568 \$48

Universal disposer adapter for use with New construction. Also compatible with Elkay's Perfect Drain System (Includes flange mounting hardware)





Perfect Grind® Waste Disposer - Continuous Feed 5/8 HP

MT555-3CFWD \$ 299

Features:

- Continuous Feed
- 5/8 HP
- 2500 RPM
- 120v
- 4.5 Amps
- 8 Year Warranty
- 11.5 lbs
- 14.8" Tall X 7.6" Wide



Perfect Grind® Waste Disposer - Continuous Feed 3/4 HP

MT666-3CFWD \$ 349

Features:

- Continuous Feed
- 3/4 HP
- 2500 RPM
- 120v
- 6.5 Amps
- 10 Year Warranty
- 13.0 lbs
- 15.7" Tall X 7.6" Wide



Perfect Grind® Waste Disposer - Continuous Feed 1-1/4 HP

MT888-3CFWD \$ 419

Features:

- Continuous Feed
- 1-1/4 HP
- 2500 RPM
- 120v
- 7 Amps
- Lifetime Warranty
- 13.0 lbs
- 15.7" Tall X 7.6" Wide



Perfect Grind® Waste Disposer - Batch Feed 1-1/4 HP

MT777-2BFWD \$ 750

Features:

- Batch Feed
- 1-1/4 HP
- 2500 RPM
- 120v
- 7 Amps
- Lifetime Warranty
- 15.0 lbs
- 19.4" Tall X 8.6" Wide



Perfect Grind® Waste Disposer - Continuous Feed 1/3 HP

MT333-3CFWD \$ 199

Features:

- Continuous Feed
- 1/3 HP
- 2500 RPM
- 3 Year Limited Replacement Warranty
- 110v
- 2 Amps
- 9.25 lbs
- 13-13/16" Tall X 5-11/16" Wide



Perfect Grind® Waste Disposer - Continuous Feed 1/2 HP

MT444-3CFWD \$ 249

Features:

- Continuous Feed
- 1/2 HP
- 2500 RPM
- 3 Year Limited Replacement Warranty
- 110v
- 2 Amps
- 9.7 lbs
- 13-13/16" Tall X 5-11/16" Wide



For Airswitches for The Perfect Grind® See Pages 187 - 189

For Disposer Strainers for The Perfect Grind® See Pages 195 - 199



Space Saving Trap



**Space Saving Trap for Double Bowl Sink
(pictured to the left)**

MTSST36

\$50

- By raising the tailpiece and redirecting the P-Trap to the back of the cabinet, you create 36% more storage space
- Kit includes everything needed to hook up a double bowl sink and connect to a garbage disposer

Notes:



Round "Classic Touch" Waste Disposer Air Switch

MT951

Mountain Plumbing's "Classic Touch" air switch provides safe, convenient disposer activation. No wet hands fear when turning on disposer. Perfect for island or other damp environment installations!

For use with ALL Continuous Feed Waste Disposers with attached Power Cords. When disposer is operating, the other plug will not have power.

- Round Style Push Button with 1-3/8" Mounting Hole
- Fits 1-1/2" Thick Deck
- No Tools Required for Installation
- Air Actuated
- UL Approved

Category 1 Finishes

MT951/BRN	Brushed Nickel	\$ 149
MY951/BRS	Brushed Stainless	\$ 138
MT951/CPB	Polished Chrome	\$ 125
MT951/ORB	Oil Rubbed Bronze	\$ 157
MT951/PN	Polished Nickel	\$ 149
MT951/VB	Venetian Bronze	\$ 157

Category 2 Finishes

MT951/EB	English Bronze	\$ 195
MT951/PVD	Polished Brass	\$ 195
MT951/PVDBB	PVD Brushed Bronze	\$ 195
MT951/SB	Satin Brass	\$ 195
MT951/SC	Satin Chrome	\$ 195
MT951/TB	Tuscan Brass	\$ 195

Plastic Finishes

MT951/BL	Black	\$ 113
MT951/BT	Biscuit	\$ 113
MT951/WH	White	\$ 113



Square "Classic Touch" Waste Disposer Air Switch

MT952

Mountain Plumbing's "Classic Touch" air switch provides safe, convenient disposer activation. No wet hands fear when turning on disposer. Perfect for island or other damp environment installations!

For use with ALL Continuous Feed Waste Disposers with attached Power Cords. When disposer is operating, the other plug will not have power.

- Square Style Push Button with 1-3/8" Mounting Hole
- Fits 1-1/2" Thick Deck
- No Tools Required for Installation
- Air Actuated
- UL Approved

Category 1 Finishes

MT952/BRN	Brushed Nickel	\$ 178
MT952/CPB	Polished Chrome	\$ 153
MT952/PN	Polished Nickel	\$ 178



Round "Classic Touch" Waste Disposer Air Switch with Freedom Mount

MT953

Mountain Plumbing's "Classic Touch" air switch provides safe, convenient disposer activation. No wet hands fear when turning on disposer. Perfect for island or other damp environment installations!

For use with ALL Continuous Feed Waste Disposers. Mounts on cabinet wall and plugs directly into receptacle.

- Round Style Push Button with 1-3/8" Mounting Hole
- Freedom to mount anywhere w/ attached cord
- Fits 1-1/2" Thick Deck
- No Tools Required for Installation
- Air Actuated
- UL Approved

Category 1 Finishes

MT953/BRN	Brushed Nickel	\$ 149
MT953/BRS	Brushed Stainless	\$ 138
MT953/CPB	Polished Chrome	\$ 125
MT953/ORB	Oil Rubbed Bronze	\$ 157
MT953/PN	Polished Nickel	\$ 149
MT953/VB	Venetian Bronze	\$ 157

Category 2 Finishes

MT953/EB	English Bronze	\$ 195
MT953/PVD	Polished Brass	\$ 195
MT953/PVDBB	PVD Brushed Bronze	\$ 195
MT953/SB	Satin Brass	\$ 195
MT953/TB	Tuscan Brass	\$ 195

Plastic Finishes

MT953/BL	Black	\$ 113
MT953/BT	Biscuit	\$ 113
MT953/WH	White	\$ 113



Raised Round "Classic Touch" Waste Disposer Air Switch with Freedom Mount

MT953R

Mountain Plumbing's "Classic Touch" air switch provides safe, convenient disposer activation. No wet hands fear when turning on disposer. Perfect for island or other damp environment installations!

For use with ALL Continuous Feed Waste Disposers. Mounts on cabinet wall and plugs directly into receptacle.

- Raised Round Style Push Button with 1-3/8" Mounting Hole
- Freedom to mount anywhere w/ attached cord
- Fits 1-1/2" Thick Deck
- No Tools Required for Installation
- Air Actuated
- UL Approved

Category 1 Finishes

MT953R/BRN	Brushed Nickel	\$ 149
MT953R/BRS	Brushed Stainless	\$ 138
MT953R/CPB	Polished Chrome	\$ 125
MT953R/ORB	Oil Rubbed Bronze	\$ 157
MT953R/PN	Polished Nickel	\$ 149
MT953R/VB	Venetian Bronze	\$ 157



Replacement Round "Classic Touch" Waste Disposer Air Switch

MT955

Mountain Plumbing's "Classic Touch" air switch provides safe, convenient disposer activation. No wet hands fear when turning on disposer. Perfect for island or other damp environment installations!

For use with ALL Continuous Feed Waste Disposers. Round Style Push Button with 1-3/8" Mounting Hole

- Fits 1-1/2" Thick Deck
- No Tools Required for Installation
- Air Actuated
- UL Approved

Replacement air switch for MT951, MT953, Insinkerator, and Franke push buttons.

Category 1 Finishes

MT955/BRN	Brushed Nickel	\$ 68
MT955/BRS	Brushed Stainless	\$ 57
MT955/CPB	Polished Chrome	\$ 44
MT955/ORB	Oil Rubbed Bronze	\$ 76
MT955/PN	Polished Nickel	\$ 68
MT955/VB	Venetian Bronze	\$ 76

Category 2 Finishes

MT955/EB	English Bronze	\$ 113
MT955/PVD	Polished Brass	\$ 113
MT955/PVDBB	PVD Brushed Bronze	\$ 113
MT955/SB	Satin Brass	\$ 113
MT955/TB	Tuscan Brass	\$ 113

Category 3 Finishes

All Category 3 Finishes		\$ 136
-------------------------	--	--------

Plastic Finishes

MT955/BL	Black	\$ 32
MT955/BT	Biscuit	\$ 32
MT955/WH	White	\$ 32



Disposer Air Switch Assembly (No Button)

MT953/BOX

Mountain Plumbing's Freedom Mount Switch Box and Air hose. This kit includes just the switch box and air hose for use with a Mountain Plumbing "Classic Touch" air switch or other manufacturers air switch.

\$ 81



Complete Kitchen Sink Packages



Single Bowl Kitchen Sink Package

MTSINK1

Package Includes:

- MT666-3CFWD3B
- MT200EV
- MT951

Category 1 Finishes

MTSINK1/BRN	Brushed Nickel	\$ 629
MTSINK1/BRS	Brushed Stainless	\$ 582
MTSINK1/CPB	Polished Chrome	\$ 602
MTSINK1/PN	Polished Nickel	\$ 629
MTSINK1/PVDORB*	PVD Oil Rubbed Bronze	\$ 677
MTSINK1/VB	Venetian Bronze	\$ 643

*Note: The MT951 will be ORB when ordering the PVDORB Package



Double Bowl Kitchen Sink Package

MTSINK2

Package Includes:

- MT666-3CFWD3B
- MT200EV
- MT951
- MT300

Category 1 Finishes

MTSINK2/BRN	Brushed Nickel	\$ 725
MTSINK2/BRS	Brushed Stainless	\$ 643
MTSINK2/CPB	Polished Chrome	\$ 695
MTSINK2/PN	Polished Nickel	\$ 725
MTSINK2/PVDORB*	PVD Oil Rubbed Bronze	\$ 813
MTSINK2/VB	Venetian Bronze	\$ 746

*Note: The MT951 will be ORB when ordering the PVDORB Package

For Soap/Lotion Dispensers See Pages 201 - 203
For Filters, Faucets, & Water Appliances See Pages 205 - 237



Kitchen Accessories

Section Contents

Sink Strainers **193 - 194**

Waste Disposer Trims **195 - 197**

Waste Disposer Trim Parts **198**

Plastic Waste Disposer Trims **199**

Plastic Sink Strainers **199**

Air Gaps **200**

Sink Hole Cover **201**

Soap/Lotion Dispensers **201 - 203**

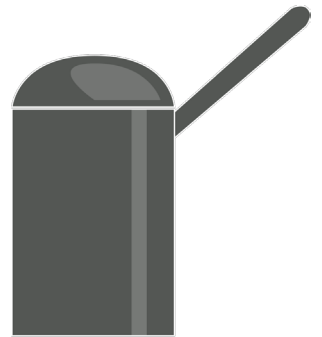



3-1/2" Deluxe Stemball Kitchen Sink Strainer

MT300

3-1/2" Stainless Steel Flange and Strainer features spring-loaded center post. Available in multiple finishes to match your kitchen and/or bar/prep sink fixtures.

- Stainless Steel Spring-Loaded Center Post



Extension Screw

BRBOLT/90

It measures 3.5" and is for the MT300, BWSTU, and BWSTUG.

\$ 15



3-1/2" Deluxe Stemball Kitchen Sink Strainer - Basket Only

MT300BSK

3-1/2" Stainless Steel Strainer Basket features spring-loaded center post. Available in multiple finishes to match your kitchen and/or bar/prep sink fixtures.

- Stainless Steel Spring-Loaded Center Post
- This is the strainer basket only and does not include the flange

Category 1 Finishes

MT300BSK/BRN	Brushed Nickel	\$ 27
MT300BSK/BRS	Brushed Stainless	\$ 27
MT300BSK/PS	Polished Stainless	\$ 27

Category 1 Finishes

MT300/BRN	Brushed Nickel	\$ 96
MT300/BRS	Brushed Stainless	\$ 61
MT300/CPB	Polished Chrome	\$ 93
MT300/ORB	Oil Rubbed Bronze	\$ 103
MT300/PN	Polished Nickel	\$ 96
MT300/PS	Polished Stainless Steel	\$ 41
MT300/PVDORB	PVD Oil Rubbed Bronze	\$ 136
MT300/ULB	Unlacquered Brass	\$ 93
MT300/VB	Venetian Bronze	\$ 103

Category 2 Finishes

MT300/EB	English Bronze	\$ 138
MT300/PVD	Polished Brass	\$ 138
MT300/PVDBB	PVD Brushed Bronze	\$ 138
MT300/SB	Satin Brass	\$ 138
MT300/SC	Satin Chrome	\$ 138
MT300/TB	Tuscan Brass	\$ 138

Category 3 Finishes

All Category 3 Finishes	\$ 186
-------------------------	--------



Push-Pull Style Remote Controlled Sink Strainer

MT290

Our push-pull style remote activated kitchen sink strainer adds a unique yet functional addition to your kitchen or bar/prep sink.

Unit contains:

- Single Remote Pop-up w/ Push-Pull Designer Knob
- Fits 1-3/8" thick deck
- Cable length 23"
- 1" mounting hole required for remote
- 1-3/4" diameter escutcheon

Category 1 Finishes

MT290/BRN	Brushed Nickel	\$ 161
MT290/CPB	Polished Chrome	\$ 137
MT290/PN	Polished Nickel	\$ 161
MT290/PS	Polished Stainless	\$ 150



3-1/2" Deluxe All Metal Kitchen Sink Strainer

MT303

3-1/2" Stainless Steel Flange, Strainer, and Body features spring-loaded center post. Available in multiple finishes to match your kitchen and/or bar/prep sink fixtures.

- Stainless Steel Spring-Loaded Center Post
- All Stainless Steel Body



2-1/2" Deluxe Stemball Bar Sink Strainer

MT700

A bar or prep sink strainer patterned after the popular MT300, the 2-1/2" Stainless Steel Flange and Strainer features spring-loaded center post. Available in multiple finishes to match your kitchen and/or bar/prep sink fixtures.

- Polypropylene Body
- Stainless Steel Spring-Loaded Center Post
- Fits a 2" Drain Opening

Category 1 Finishes

MT700/BRN	Brushed Nickel	\$ 82
MT700/BRS	Brushed Stainless	\$ 74
MT700/CPB	Polished Chrome	\$ 68
MT700/ORB	Oil Rubbed Bronze	\$ 98
MT700/PN	Polished Nickel	\$ 82
MT700/PS	Polished Stainless	\$ 47
MT700/PVDORB	PVD Oil Rubbed Bronze	\$ 139
MT700/VB	Venetian Bronze	\$ 98

Category 2 Finishes

MT700/EB	English Bronze	\$ 131
MT700/PVD	Polished Brass	\$ 131
MT700/PVDBB	PVD Brushed Bronze	\$ 131
MT700/SB	Satin Brass	\$ 131
MT700/SC	Satin Chrome	\$ 131
MT700/TB	Tuscan Brass	\$ 131

Category 3 Finishes

All Category 3 Finishes	\$ 177
-------------------------	--------

Category 1 Finishes

MT303/BRN	Brushed Nickel	\$ 131
MT303/BRS	Brushed Stainless	\$ 71
MT303/CPB	Polished Chrome	\$ 121
MT303/ORB	Oil Rubbed Bronze	\$ 142
MT303/PN	Polished Nickel	\$ 131
MT303/VB	Venetian Bronze	\$ 142

Category 2 Finishes

MT303/EB	English Bronze	\$ 176
MT303/PVD	Polished Brass	\$ 176
MT303/PVDBB	PVD Brushed Bronze	\$ 176
MT303/SB	Satin Brass	\$ 176
MT303/SC	Satin Chrome	\$ 176
MT303/TB	Tuscan Brass	\$ 176

Category 3 Finishes

All Category 3 Finishes	\$ 207
-------------------------	--------



2-1/2" Brass Bar/Prep Strainer with Lift-Out Basket

MT710

2-1/2" standard brass bar or food prep sink strainer. Available in multiple finishes to match your kitchen and/or bar/prep sink fixtures.

- Made of Brass
- 2" Deep Removeable Strainer Basket
- Fits a 2" Drain Opening

This generous 2" deep removable strainer basket catches any debris. Does not have sealing function to hold water in sink.

Category 1 Finishes

MT710/BRN	Brushed Nickel	\$ 63
MT710/CPB	Polished Chrome	\$ 43
MT710/ORB	Oil Rubbed Bronze	\$ 92
MT710/PN	Polished Nickel	\$ 63
MT710/ULB	Unlacquered Brass	\$ 43
MT710/VB	Venetian Bronze	\$ 92

Category 2 Finishes

MT710/EB	English Bronze	\$ 118
MT710/PVD	Polished Brass	\$ 118
MT710/PVDBB	PVD Brushed Bronze	\$ 118
MT710/SB	Satin Brass	\$ 118
MT710/SC	Satin Chrome	\$ 118
MT710/TB	Tuscan Brass	\$ 118

Category 3 Finishes

All Category 3 Finishes	\$ 148
-------------------------	--------



Complete Stopper & Strainer Unit Waste Disposer Trim

MT200EV

Match your waste disposer trim to your kitchen décor! The MT200EV is a complete strainer with collar that is compatible with continuous feed models only.

This stopper/strainer unit works with the following waste disposer models:

- Insinkerator (ISE) - old & new models
- Kenmore
- Maytag
- Ace
- Jenn-Air
- Kitchen Aid
- Whirlpool
- Perfect Grind® 3-Bolt Mount
- For disposer with 3-3/8" I.D. and 3 bolt mounting

Category 1 Finishes

MT200EV/BRN	Brushed Nickel	\$ 101
MT200EV/BRS	Brushed Stainless	\$ 65
MT200EV/CPB	Polished Chrome	\$ 98
MT200EV/ORB	Oil Rubbed Bronze	\$ 107
MT200EV/PN	Polished Nickel	\$ 101
MT200EV/PS	Polished Stainless	\$ 64
MT200EV/PVDORB	PVD Oil Rubbed Bronze	\$ 141
MT200EV/ULB	Unlacquered Brass	\$ 98
MT200EV/VB	Venetian Bronze	\$ 107

Category 2 Finishes

MT200EV/EB	English Bronze	\$ 142
MT200EV/PVD	Polished Brass	\$ 142
MT200EV/PVDBB	PVD Brushed Bronze	\$ 142
MT200EV/SB	Satin Brass	\$ 142
MT200EV/SC	Satin Chrome	\$ 142
MT200EV/TB	Tuscan Brass	\$ 142

Category 3 Finishes

All Category 3 Finishes	\$ 194
-------------------------	---------------



Complete Stopper & Strainer Unit Waste Disposer Trim - Extended Flange

MT202

Match your waste disposer trim to your kitchen décor! The MT202 is a complete strainer with collar that is compatible with continuous feed models only.

This stopper/strainer unit works with the same waste disposer models as the MT200EV:

Now matching waste disposer trim is available for use with your thicker fireclay sink.

- Disposer flange with extended throat for thicker sink installations
- Fits sinks up to 1-3/4" thick
- For disposer with 3-3/8" I.D. and 3 bolt mounting

Category 1 Finishes

MT202/BRN	Brushed Nickel	\$ 111
MT202/BRS	Brushed Stainless	\$ 76
MT202/CPB	Polished Chrome	\$ 108
MT202/ORB	Oil Rubbed Bronze	\$ 117
MT202/PN	Polished Nickel	\$ 111
MT202/PS	Polished Stainless	\$ 74
MT202/PVDORB	PVD Oil Rubbed Bronze	\$ 152
MT202/VB	Venetian Bronze	\$ 117

Category 2 Finishes

MT202/EB	English Bronze	\$ 152
MT202/PVD	Polished Brass	\$ 152
MT202/PVDBB	PVD Brushed Bronze	\$ 152
MT202/SB	Satin Brass	\$ 152
MT202/SC	Satin Chrome	\$ 152
MT202/TB	Tuscan Brass	\$ 152

Category 3 Finishes

All Category 3 Finishes	\$ 205
-------------------------	---------------



EZ Mount Metal Disposer Flange with Matching Strainer/Stopper Basket

MT207

Match your waste disposer trim to your kitchen décor! The MT207 is a disposer collar and strainer/stopper basket that is designed specifically to be compatible with most EZ mount waste disposers from Mountain Plumbing.

- MT888-3CFWD
- MT666-3CFWD
- MT555-3CFWD
- MT444-3CFWD
- MT333-3CFWD

Category 1 Finishes

MT207/BRN	Brushed Nickel	\$ 122
MT207/BRS	Brushed Stainless	\$ 98
MT207/CPB	Polished Chrome	\$ 117
MT207/PN	Polished Nickel	\$ 122
MT207/PVDORB	PVD Oil Rubbed Bronze	\$ 159
MT207/ULB	Unlacquered Brass	\$ 117
MT207/VB	Venetian Bronze	\$ 129



EZ Mount Metal Disposer Flange with Matching Stopper

MT206

Match your waste disposer trim to your kitchen décor! The MT206 is a disposer collar and stopper that is designed specifically to be compatible with most EZ mount waste disposers from Mountain Plumbing.

- MT888-3CFWD
- MT666-3CFWD
- MT555-3CFWD
- MT444-3CFWD
- MT333-3CFWD

Category 1 Finishes

MT206/BRN	Brushed Nickel	\$ 146
MT206/BRS	Brushed Stainless	\$ 141
MT206/ORB	Oil Rubbed Bronze	\$ 157
MT206/PN	Polished Nickel	\$ 146
MT206/ULB	Unlacquered Brass	\$ 129
MT206/VB	Venetian Bronze	\$ 157

Universal Disposer Adapter - Retrofit

MT567 \$11

Universal disposer adapter for use with Retrofit jobs (when existing mounting hardware is not being removed). Also compatible with Lenova PermaClean Drain System (Does not include flange mounting hardware).

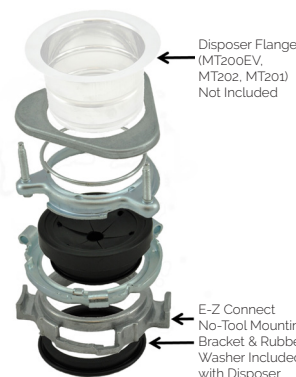

Universal Disposer Adapter - New Construction

MT568 \$48

Universal disposer adapter for use with New construction. Also compatible with Elkay's Perfect Drain System (Includes flange mounting hardware)



Waste Disposer Trim Collar with Matching Stopper

MT204

Match your waste disposer trim to your kitchen décor! The MT204 is a disposer collar and stopper that is compatible with continuous feed models only.

This collar and stopper works with the following waste disposer models:

- Insinkerator (ISE) - old & new models
- Kenmore
- Maytag
- Ace
- Jenn-Air
- Kitchen Aid
- Whirlpool
- Mountain Plumbing 3-Bolt Mount
- For disposer with 3-3/8" I.D. and 3 bolt mounting

Category 1 Finishes

MT204/BRN	Brushed Nickel	\$ 125
MT204/BRS	Brushed Stainless	\$ 110
MT204/CPB	Polished Chrome	\$ 108
MT204/ORB	Oil Rubbed Bronze	\$ 151
MT204/PN	Polished Nickel	\$ 125
MT204/PS	Polished Stainless	\$ 96
MT204/PVDORB	PVD Oil Rubbed Bronze	\$ 192
MT204/VB	Venetian Bronze	\$ 151

Category 2 Finishes

MT204/EB	English Bronze	\$ 192
MT204/PVD	Polished Brass	\$ 192
MT204/PVDBB	PVD Brushed Bronze	\$ 192
MT204/SB	Satin Brass	\$ 192
MT204/SC	Satin Chrome	\$ 192
MT204/TB	Tuscan Brass	\$ 192

Category 3 Finishes

All Category 3 Finishes	\$ 261
-------------------------	--------

Notes:



Waste Disposer Trim Collar

MT205

Match your waste disposer trim to your kitchen décor! The MT205 is a disposer collar that is compatible with continuous feed models only.

This collar works with the following waste disposer models:

- Insinkerator (ISE) - old & new models
- Kenmore
- Maytag
- Ace
- Jenn-Air
- Kitchen Aid
- Whirlpool
- Mountain Plumbing 3-Bolt Mount
- For disposer with 3-3/8" I.D. and 3 bolt mounting.

Category 1 Finishes

MT205/BRN	Brushed Nickel	\$ 70
MT205/BRS	Brushed Stainless	\$ 55
MT205/CPB	Polished Chrome	\$ 67
MT205/ORB	Oil Rubbed Bronze	\$ 82
MT205/PN	Polished Nickel	\$ 70
MT205/PS	Polished Stainless	\$ 55
MT205/PVDORB	PVD Oil Rubbed Bronze	\$ 99
MT205/ULB	Unlacquered Brass	\$ 67
MT205/VB	Venetian Bronze	\$ 82

Category 2 Finishes

MT205/EB	English Bronze	\$ 99
MT205/PVD	Polished Brass	\$ 99
MT205/PVDBB	PVD Brushed Bronze	\$ 99
MT205/SB	Satin Brass	\$ 99
MT205/SC	Satin Chrome	\$ 99
MT205/TB	Tuscan Brass	\$ 99

Category 3 Finishes

All Category 3 Finishes		\$ 135
-------------------------	--	--------



Waste Disposer Replacement Stopper

BWDS6818

- A replacement stopper for your waste disposer flange
- For continuous feed waste disposers only
- Fits ISE, Waste King Disposer Units and
- Mountain Plumbing 3-Bolt Mount
- Available in multiple finishes

Category 1 Finishes

BWDS6818/BRN	Brushed Nickel	\$ 55
BWDS6818/BRS	Brushed Stainless	\$ 53
BWDS6818/CPB	Polished Chrome	\$ 41
BWDS6818/ORB	Oil Rubbed Bronze	\$ 69
BWDS6818/PN	Polished Nickel	\$ 55
BWDS6818/PS	Polished Stainless	\$ 41
BWDS6818/PVDORB	PVD Oil Rubbed Bronze	\$ 93
MT205/ULB	Unlacquered Brass	\$ 41
BWDS6818/VB	Venetian Bronze	\$ 69

Category 2 Finishes

BWDS6818/EB	English Bronze	\$ 93
BWDS6818/PVD	Polished Brass	\$ 93
BWDS6818/PVDBB	PVD Brushed Bronze	\$ 93
BWDS6818/SB	Satin Brass	\$ 93
BWDS6818/SC	Satin Chrome	\$ 93
BWDS6818/TB	Tuscan Brass	\$ 93

Category 3 Finishes

All Category 3 Finishes		\$ 126
-------------------------	--	--------



Plastic Molded Waste Disposer Trim Collar with Matching Stopper

BWDUF

Universal waste disposer trim in decorative colors to match your sink. Includes both flange trim and stopper-strainer. Will work with ISE Evolution disposer series and 3-Bolt Mount Disposers.

Unit is installed into existing flange and does not hold waste disposer

Plastic Molded Finishes

BWDUF/BL	Black	\$ 36
BWDUF/BNE	Bone	\$ 36
BWDUF/BT	Biscuit	\$ 36
BWDUF/IW	Ice White	\$ 36
BWDUF/MB	Matte Black	\$ 36
BWDUF/ORB	Oil Rubbed Bronze	\$ 36
BWDUF/PW	Polar White	\$ 36



Plastic Molded 3 1/2" Basket Strainer

BWSTU

This plastic molded 3-1/2" basket strainer comes with a stainless steel spring-loaded center post. Comes in multiple colors to match the color of your sink.

Kitchen sink strainer installs from above the sink. Center threaded ferrule draws top and bottom flanges together and will seal water in sink. No need to reach "hard-to-find" nut under sink - it's easy to install!

Plastic Molded Finishes

BWSTU/BL	Black	\$ 36
BWSTU/BNE	Bone	\$ 36
BWSTU/BT	Biscuit	\$ 36
BWSTU/IW	Ice White	\$ 36
BWSTU/MB	Matte Black	\$ 36
BWSTU/ORB	Oil Rubbed Bronze	\$ 36
BWSTU/PW	Polar White	\$ 36



Decorative Plastic Universal Garbage Disposer Flange with Stopper for Granite Sinks

BWDUG

Universal waste disposer trim in multiple colors to match your granite sink. Includes both flange trim and stopper-strainer. Will work with ISE Evolution disposer series and 3-Bolt Mount Disposers.

Unit is installed into existing flange and does not hold waste disposer

Plastic Molded Finishes

BWDUG/CPNE	Champagne	\$ 61
BWDUG/IS	Island Sand	\$ 61
BWDUG/LB	Lunar Black	\$ 61
BWDUG/MLB	Matte Lava Black	\$ 61
BWDUG/PG	Portland Gray	\$ 61
BWDUG/PWG	Polar White Granite	\$ 61
BWDUG/SLB	Shiny Lava Black	\$ 61



Decorative Plastic Universal Basket Strainer for Granite Sinks

BWSTUG

This plastic molded 3-1/2" basket strainer comes with a stainless steel spring-loaded center post. Comes in multiple colors to match the color of your sink.

Kitchen sink strainer installs from above the sink. Center threaded ferrule draws top and bottom flanges together and will seal water in sink. No need to reach "hard-to-find" nut under sink - it's easy to install!

Plastic Molded Finishes

BWSTUG/CPNE	Champagne	\$ 61
BWSTUG/IS	Island Sand	\$ 61
BWSTUG/LB	Lunar Black	\$ 61
BWSTUG/MLB	Matte Lava Black	\$ 61
BWSTUG/PG	Portland Gray	\$ 61
BWSTUG/PWG	Polar White Granite	\$ 61
BWSTUG/SLB	Shiny Lava Black	\$ 61



Round Air Gap Unit (cover & body)

MT400U

An air gap cover and body for dishwashers. Covers entire top of air gap body to eliminate any body show-through at the base!

- Dishwasher air gap with metal cover
- 1-3/8" hole required

Available in multiple finishes to match your kitchen fixtures

Category 1 Finishes

MT400U/BRN	Brushed Nickel	\$ 49
MT400U/BRS	Brushed Stainless	\$ 41
MT400U/CPB	Polished Chrome	\$ 27
MT400U/ORB	Oil Rubbed Bronze	\$ 54
MT400U/PN	Polished Nickel	\$ 49
MT400U/VB	Venetian Bronze	\$ 54

Category 2 Finishes

MT400U/EB	English Bronze	\$ 76
MT400U/PVD	Polished Brass	\$ 76
MT400U/PVDBB	PVD Brushed Bronze	\$ 76
MT400U/SC	Satin Chrome	\$ 76
MT400U/TB	Tuscan Brass	\$ 76

Category 3 Finishes

All Category 3 Finishes	\$ 85
-------------------------	-------



Round Universal Air Gap Cover (cover only)

BAGCU

A universal cover for dishwasher air gaps. Covers entire top of air gap body to eliminate any body show-through at the base!

Available in multiple finishes to match your kitchen fixtures.

Category 1 Finishes

BAGCU/BRN	Brushed Nickel	\$ 38
BAGCU/BRS	Brushed Stainless	\$ 30
BAGCU/CPB	Polished Chrome	\$ 16
BAGCU/ORB	Oil Rubbed Bronze	\$ 43
BAGCU/PN	Polished Nickel	\$ 38
BAGCU/VB	Venetian Bronze	\$ 43

Category 2 Finishes

BAGCU/EB	English Bronze	\$ 65
BAGCU/PVD	Polished Brass	\$ 65
BAGCU/PVDBB	PVD Brushed Bronze	\$ 65
BAGCU/SC	Satin Chrome	\$ 65
BAGCU/TB	Tuscan Brass	\$ 65

Category 3 Finishes

All Category 3 Finishes	\$ 74
-------------------------	-------



Square Air Gap Unit (cover & body)

MT500U

An air gap cover and body for dishwashers. Covers entire top of air gap body to eliminate any body show-through at the base!

- Dishwasher air gap with metal cover
- 1-3/8" hole required

Available in multiple finishes to match your kitchen fixtures

Category 1 Finishes

MT500U/BRN	Brushed Nickel	\$ 113
MT500U/BRS	Brushed Stainless	\$ 117
MT500U/CPB	Polished Chrome	\$ 107
MT500U/ULB	Unlacquered Brass	\$ 107



Square Universal Air Gap Cover (cover only)

BAGCUSQ

A square universal cover for dishwasher air gaps. Covers entire top of air gap body to eliminate any body show-through at the base!

Category 1 Finishes

BAGCUSQ/BRN	Brushed Nickel	\$ 102
BAGCUSQ/BRS	Brushed Stainless	\$ 106
BAGCUSQ/CPB	Polished Chrome	\$ 96
BAGCUSQ/ULB	Unlacquered Brass	\$ 96



Sink Hole Cover

BTAPS50

- 2" Thread - a sink hole cover with a longer shank
- Fits 1-3/4" thick deck
- Multiple colors available to match your countertop

Category 1 Finishes

BTAPS50/BRN	Brushed Nickel	\$ 16
BTAPS50/BRS	Brushed Stainless Steel	\$ 16
BTAPS50/SS	Stainless Steel	\$ 13

Category 2 Finishes

BTAPS50/PVD	Polished Brass	\$ 20
-------------	----------------	--------------

Plastic Finishes

BTAPS50/BL	Black	\$ 12
BTAPS50/BNE	Bone	\$ 12
BTAPS50/BT	Biscuit	\$ 12
BTAPS50/IW	Ice White	\$ 12
BTAPS50/PW	Polar White	\$ 12

Soap/Lotion Dispenser - Phoenix Style

MT100

- Phoenix style deck-mount soap/lotion dispenser features a solid brass pump-head and flange
- 16 oz. reservoir bottle
- Soap dispenser easily refills from above the countertop
- 1-1/8" diameter hole required
- Lifetime warranty on all pumps

Category 1 Finishes

MT100/BRN	Brushed Nickel	\$ 116
MT100/CPB	Polished Chrome	\$ 106
MT100/ORB	Oil Rubbed Bronze	\$ 125
MT100/PN	Polished Nickel	\$ 116
MT100/ULB	Unlacquered Brass	\$ 106
MT100/VB	Venetian Bronze	\$ 125

Category 2 Finishes

MT100/PVD	Polished Brass	\$ 152
MT100/PVDBB	PVD Brushed Bronze	\$ 152
MT100/SC	Satin Chrome	\$ 152
MT100/TB	Tuscan Brass	\$ 152

Category 3 Finishes

All Category 3 Finishes	\$ 205
-------------------------	---------------

Plastic Finishes

MT100/BT	Biscuit	\$ 151
MT100/IW	Ice White	\$ 151
MT100/PW	Polar White	\$ 151





Soap/Lotion Dispenser - Euro-Style

MT102

- Euro-style deck-mount soap/lotion dispenser features a solid brass pump-head and flange
- 16 oz. reservoir bottle
- Soap dispenser easily refills from above the countertop
- 1-1/8" diameter hole required
- Lifetime warranty on all pumps

Category 1 Finishes

MT102/CPB	Polished Chrome
MT102/SS	Stainless Steel

\$ 106

\$ 141



Soap/Lotion Dispenser - Designers Series

MT105

- Designers Series deck-mount soap/lotion dispenser features a solid brass pump-head and flange
- 16 oz. reservoir bottle
- Soap dispenser easily refills from above the countertop
- 1-1/8" diameter hole required
- Lifetime warranty on all pumps

Category 1 Finishes

MT105/BRN	Brushed Nickel	\$ 100
MT105/CPB	Polished Chrome	\$ 94

Category 2 Finishes

MT105/PVD	Polished Brass	\$ 129
-----------	----------------	---------------



Soap/Lotion Dispenser - Contemporary

MT106

- Contemporary Square deck-mount soap/lotion dispenser features a solid brass pump-head and flange
- 16 oz. reservoir bottle
- Soap dispenser easily refills from above the countertop
- 1-1/4" diameter hole required
- Lifetime warranty on all pumps

Category 1 Finishes

MT106/BRN	Brushed Nickel	\$ 249
MT106/CPB	Polished Chrome	\$ 215
MT106/ORB	Oil Rubbed Bronze	\$ 281
MT106/PN	Polished Nickel	\$ 249
MT106/ULB	Unlacquered Brass	\$ 215



Soap/Lotion Dispenser - Tapered with Straight Spout

MT108

- Tapered with Straight Spout deck-mount soap/lotion dispenser features a solid brass pump-head and flange
- 16 oz. reservoir bottle
- Soap dispenser easily refills from above the countertop
- 1-1/8" diameter hole required
- Lifetime warranty on all pumps

Category 1 Finishes

MT108/CPB	Polished Chrome	\$ 96
MT108/PVDBRN	PVD Brushed Nickel	\$ 121
MT108/ORB	Oil Rubbed Bronze	\$ 150
MT108/PVDPN	PVD Polished Nickel	\$ 121
MT108/ULB	Unlacquered Brass	\$ 96
MT108/VB	Venetian Bronze	\$ 150

**Soap/Lotion Dispenser - Tapered with Curved Spout****MT118**

- Tapered with Curved Spout deck-mount soap/lotion dispenser features a solid brass pump-head and flange
- 16 oz. reservoir bottle
- Soap dispenser easily refills from above the countertop
- 1-1/8" diameter hole required
- Lifetime warranty on all pumps

Category 1 Finishes

MT118/CPB	Polished Chrome	\$ 139
MT118/ORB	Oil Rubbed Bronze	\$ 172
MT118/PVDBRN	PVD Brushed Nickel	\$ 164
MT118/PVDPN	PVD Polished Nickel	\$ 164
MT118/ULB	Unlacquered Brass	\$ 139
MT118/VB	Venetian Bronze	\$ 172

**Soap/Lotion Dispenser - Contemporary****MT125**

- Contemporary deck-mount soap/lotion dispenser features a solid brass pump-head and flange
- 16 oz. reservoir bottle
- Soap dispenser easily refills from above the countertop
- 1-1/8" diameter hole required
- Lifetime warranty on all pumps

Category 1 Finishes

MT125/BRN	Brushed Nickel	\$ 113
MT125/BRS	Brushed Stainless	\$ 108
MT125/CPB	Polished Chrome	\$ 103
MT125/ORB	Oil Rubbed Bronze	\$ 135
MT125/PN	Polished Nickel	\$ 113
MT125/ULB	Unlacquered Brass	\$ 103
MT125/VB	Venetian Bronze	\$ 135

Category 2 Finishes

MT125/PVDBB	PVD Brushed Bronze	\$ 152
MT125/SC	Satin Chrome	\$ 152

Category 3 Finishes

All Category 3 Finishes		\$ 205
-------------------------	--	---------------

**Soap/Lotion Dispenser - Traditional****MT127**

- Traditional deck-mount soap/lotion dispenser features a solid brass pump-head and flange
- 16 oz. reservoir bottle
- Soap dispenser easily refills from above the countertop
- 1-1/8" diameter hole required
- Lifetime warranty on all pumps

Category 1 Finishes

MT127/BRN	Brushed Nickel	\$ 119
MT127/BRS	Brushed Stainless	\$ 113
MT127/CPB	Polished Chrome	\$ 108
MT127/ORB	Oil Rubbed Bronze	\$ 141
MT127/PN	Polished Nickel	\$ 119
MT127/ULB	Unlacquered Brass	\$ 108
MT127/VB	Venetian Bronze	\$ 141

Category 2 Finishes

MT127/PVDBB	PVD Brushed Bronze	\$ 159
MT127/SC	Satin Chrome	\$ 159
MT127/TB	Tuscan Brass	\$ 159

Category 3 Finishes

All Category 3 Finishes		\$ 212
-------------------------	--	---------------

Filters, Faucets, & Water Appliances

Section Contents

Little Gourmet® Hot Water Dispenser **205**

Mountain Chill® Water Chiller **206**

Mountain Pure® Water Filtration **207 - 208**

Hot Water Faucets

Francis Anthony Collection **209 - 211**

Additional Collections **212 - 213**

Francis Anthony + Little Gourmet® **214 - 215**

Standard + Little Gourmet® **216 - 217**

Hot & Cold Water Faucets

Francis Anthony Collection **218 - 220**

Additional Collections **221 - 222**

Francis Anthony + Little Gourmet® **223 - 224**

Standard + Little Gourmet® **225 - 226**

Point-of-Use Drinking Faucets

Francis Anthony Collection **227 - 229**

Additional Collections **230 - 233**

Francis Anthony + Mountain Pure® **234 - 235**

Faucet Air Gaps **236**

Replacement Cartridges **237**

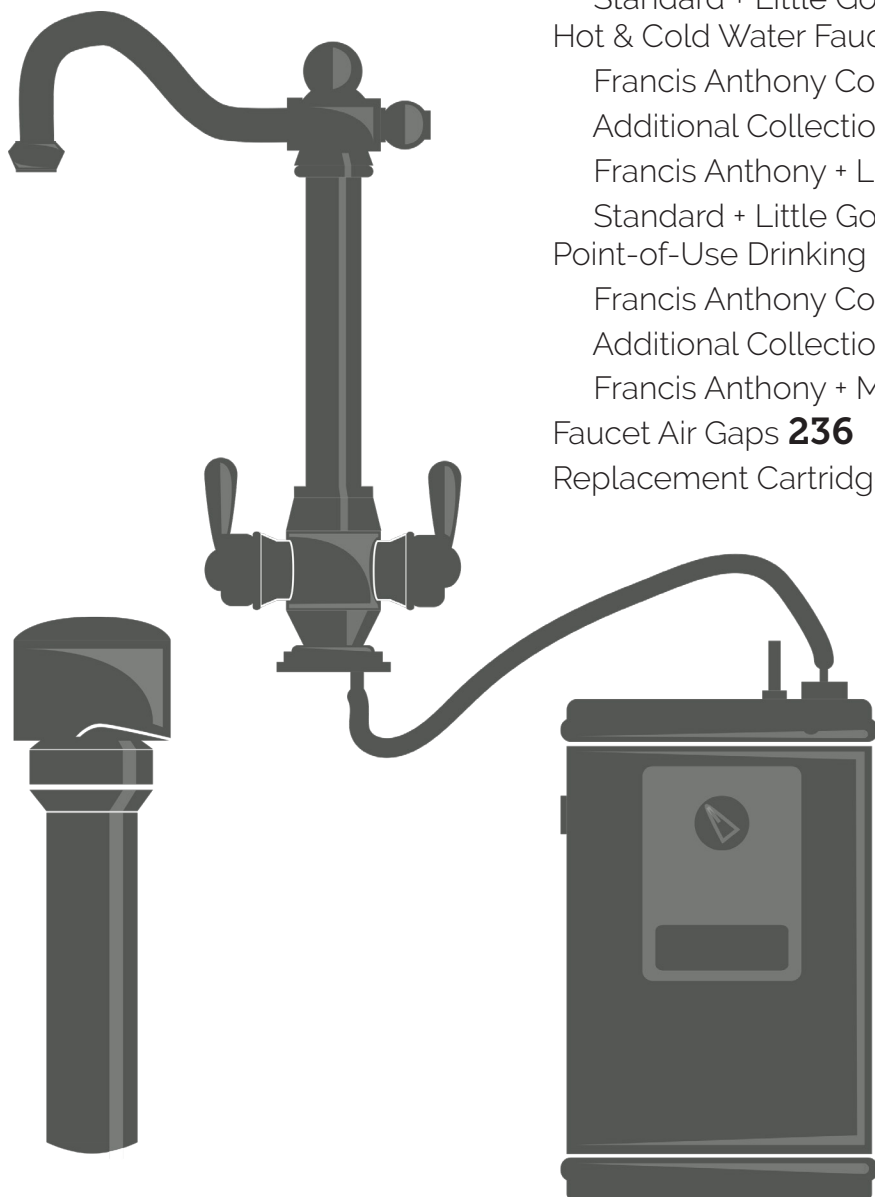



Little Gourmet Premium Hot Water Dispenser



Reverse Osmosis Compatible:

Includes Stainless Steel Inlet, Stainless Steel Heating Coil, and Stainless Steel Tank

1300w Power

Compared to 750w for Insinkerator

Energy Efficient

Uses Less Energy than a 40w Light Bulb

2.5 Quart Tank Size

Equivalent to 5/8 Gallon

3 Year Warranty

MT641-2

\$552

So Many Uses:

New, Slimmer MT641-3 Coming Soon!

- Indicator Light
- Stainless Steel Housing
- Sensor Prevents Dry Start-Up
- Provides 190 Degree Water Instantly



Loosen Jar Lids

Place the top of a jar briefly under the Little Gourmet to aid in removing difficult to open jar lids

Remove Labels from Bottles

A quick run under Little Gourmet hot water will remove labels and residue

Warm Baby Food and Bottles

Little Gourmet hot water can quickly and safely warm baby food and bottles

Remove Wax

Instant hot water from the Little Gourmet is perfect for removing wax from candle holders

Clean Cheese Graters

Get the stuck on cheese off your cheese grater by running it under Little Gourmet hot water

First Aid

Use Little Gourmet hot water to create a hot compress for quick pain relief

Melt Chocolate

Quickly create a double boiler with the Little Gourmet hot water to melt chocolate to perfection

Faster Cooking

Starting off with Little Gourmet hot water will lead to quicker boiling water

Warm Cooking Utensils

Use the Little Gourmet to warm beaters for creaming butter or a knife for cutting cheeses



mountain chill®

WATER CHILLER



MT670-2

\$1,240

Have you ever wondered what it would be like to have ice cold water anytime you want without having to wait for it to cool down? An instantly perfect cup of lemonade or ice tea made with the Mountain Chill® Water Chiller is the refreshing way to cool down on a hot summer day. Mountain Chill® hides cleanly and simply beneath the sink and provides 1.5 gallons (per hour) of crisp, cool water from your own faucet.

Having the Mountain Chill® Water Chiller in your home is the ultimate in convenience. When paired with the Mountain Pure® Filtration System, clean, pure water can be yours to enjoy anytime day or night.

Features:

- Cools your water to between 41° to 50°
- Large 1/2 Gallon Stainless Steel Storage Tank
- 1.5 Gallons Per Hour
- Lead Free
- 3 Year Compressor Warranty

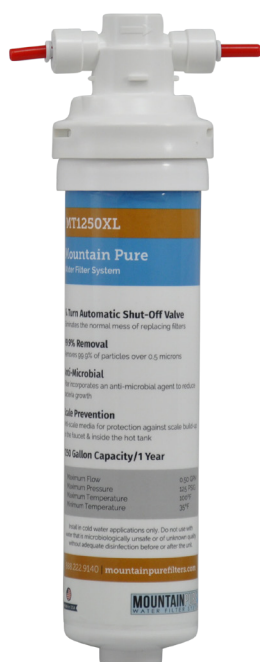
**MT1250XL \$ 385****Impurities Removed:**

Prevents Scale

Chlorine

Bad Tastes/Odors

Chloramines

Dirt and Rust

Giardia Lambia Cysts

Cryptosporidium Cysts

Molds and Algae

Asbestos Fibers

Oxidized Iron

99.9% of all particles .5 Micron or larger

Lead

Trihalomethanes

Volatile Organic Chemicals

Removes Turbidity

Removes Pathogenic Bacteria

Leaves Essential Minerals Intact

Self Sterilizing

Leaves Natural Minerla such as Calcium, Magnesium, & Potassium

Automatic Shut-Off when Replacing the Cartridge

**Mountain Pure® Carbon Filtration System****MT1250XL**

The pinnacle of convenience and satisfaction, Mountain Pure® brings fresh, pristine water to you directly through your own faucets. Access to clean water is of the utmost importance in everyday life, and having the freshest, best tasting water available anytime can save you both time and money. Just think how much you spend on bottled water from week to week - savings and ease can be found when you have your own filtration system. Mountain Pure® allows you to enjoy clean, safe water for drinking, cooking, and even face washing when you install in your bathroom.

Mountain Pure® Carbon Filtration System comes with carbon filter cartridge that incorporates powder activated carbon and a bacteriostatic agent that protects it from bacteria growth. 1/4 Turn automatic shut-off valve, allows for easy replacement and eliminates the usual mess of replacing filters. Includes MT1250XL/RFC Filter

Mountain Pure® Filter Features:

- More efficient and clog resistant - unique filter media created by attaching powdered activated carbon and lead absorbent material onto a cellulose-free synthetic fiber matrix
- Filter removes 99.9% of particles over .5 microns
- Filter incorporates an anti-microbial agent to reduce bacteria
- Anti-scale media for protection against scale build-up on the faucet and inside of the hot tank
- 1250 gallon capacity - lasts 1 year based on average usage
- Operates without wasting water like R.O. filters

**Mountain Pure® Replacement Cartridge (Fits Model MT1250XL)****MT1250XL/RFC \$ 175**

- Carbon replacement cartridge for MT1250XL water filtration system
- Filter Capacity = 1250 gallons
- Cartridges should be replaced once a year



Mountain Pure® Ceramic Filtration System - Plastic Canister

MT660 \$ 480

Mountain Pure® Ceramic Filtration System comes with ceramic filter cartridge that incorporates a bacteriostatic agent that protects it from bacteria growth. Includes MT661/RFC Filter

Mountain Pure® Filter Features:

- Filter removes 99.9% of particles over .5 microns
- Filter incorporates an anti-microbial agent to reduce bacteria
- 1000 gallon capacity - lasts 9 months based on average usage
- Operates without wasting water like R.O. filters
- The cleanable filter element makes for easy maintenance



Mountain Pure® Ceramic Filtration System - Stainless Steel Canister

MT662-2 \$ 514

- Same as MT660 except all components are 304 Stainless Steel



Mountain Pure® Replacement Cartridge (Fits Models MT660 & MT662-2)

MT661/RFC \$ 178

- Ceramic replacement cartridge for MT660 and MT662-2 water filtration systems
- Filter Capacity - 1000 gallons
- Cartridges should be replaced every 9 months or with diminished water flow

Notes:



Francis Anthony Collection

Lifetime New York designer, Mr. Frank Antoniello, is the man behind the Francis Anthony Collection. This United States Army Vietnam Veteran got his start in the industry in the late 1970's working for T&S Brass developing and designing commercial faucets. Mr. Antoniello's focus became more directed at the residential side when he helped form the Concinnity Division, part of IW Industries, in the late 1980's. At Concinnity, he teamed with an architect to bring unique designs and ideas from concepts to full production.

As the years lead on, his craft has become more refined. Since joining Mountain Plumbing Products in 2008, Mr. Antoniello has served as Mountain's Director of Engineering and Design. To date, he has 30+ patents on design and utility with his first patent being issued in the mid 90's.



Mr. Antoniello says that, "Today's design focuses on a minimalistic level. The homeowner does not want to be overpowered when completing their kitchen design. This is where the Francis Anthony Collection comes into play. The Francis Anthony Collection exemplifies tailored proportion gourmet faucets which make an exclusive statement of chic design and perfect proportion".



MT1800-NL

Hot Water Faucet with Modern Curved Body & Handle

MT1800-NL

- These Lead Free faucets are only compatible with The Little Gourmet® heating tank (MT641-2 or MT641-3)
- 1/4 Turn Ceramic Cartridge
- 1-3/16" minimum to 1-3/8" maximum mounting hole required
- Heating tank is not included
- This hot water faucet is ICC listed
- Reverse Osmosis Safe

Category 1 Finishes

MT1800-NL/CPB	Polished Chrome	\$ 323
MT1800-NL/ORB	Oil Rubbed Bronze	\$ 487
MT1800-NL/PVDBRN	PVD Brushed Nickel	\$ 357
MT1800-NL/PVDPN	PVD Polished Nickel	\$ 357
MT1800-NL/VB	Venetian Bronze	\$ 487

Category 2 Finishes

MT1800-NL/SC	Satin Chrome	\$ 393
--------------	--------------	--------





Hot Water Faucet with Contemporary Round Body & Handle (90° Spout)

MT1830-NL

- These Lead Free faucets are only compatible with The Little Gourmet® heating tank (MT641-2 or MT641-3)
- 1/4 Turn Ceramic Cartridge
- 1-3/16" minimum to 1-3/8" maximum mounting hole required
- Heating tank is not included
- This hot water faucet is ICC listed
- Reverse Osmosis Safe

Category 1 Finishes

MT1830-NL/CPB	Polished Chrome	\$ 323
MT1830-NL/ORB	Oil Rubbed Bronze	\$ 487
MT1830-NL/PVDBRN	PVD Brushed Nickel	\$ 357
MT1830-NL/PVDPN	PVD Polished Nickel	\$ 357
MT1830-NL/ULB	Unlacquered Brass	\$ 323
MT1830-NL/VB	Venetian Bronze	\$ 487

Category 2 Finishes

MT1830-NL/SC	Satin Chrome	\$ 393
--------------	--------------	---------------

Hot Water Faucet with Contemporary Round Body & Handle

MT1840-NL

- These Lead Free faucets are only compatible with The Little Gourmet® heating tank (MT641-2 or MT641-3)
- 1/4 Turn Ceramic Cartridge
- 1-3/16" minimum to 1-3/8" maximum mounting hole required
- Heating tank is not included
- This hot water faucet is ICC listed
- Reverse Osmosis Safe

Category 1 Finishes

MT1840-NL/CPB	Polished Chrome	\$ 323
MT1840-NL/ORB	Oil Rubbed Bronze	\$ 487
MT1840-NL/PVDBRN	PVD Brushed Nickel	\$ 357
MT1840-NL/PVDPN	PVD Polished Nickel	\$ 357
MT1840-NL/ULB	Unlacquered Brass	\$ 323
MT1840-NL/VB	Venetian Bronze	\$ 487

Category 2 Finishes

MT1840-NL/SC	Satin Chrome	\$ 393
--------------	--------------	---------------





Francis Anthony Collection



Hot Water Faucet with Traditional Curved Body & Curved Handle

MT1850-NL

- These Lead Free faucets are only compatible with The Little Gourmet® heating tank (MT641-2 or MT641-3)
- 1/4 Turn Ceramic Cartridge
- 1-3/16" minimum to 1-3/8" maximum mounting hole required
- Heating tank is not included
- This hot water faucet is ICC listed
- Reverse Osmosis Safe

Category 1 Finishes

MT1850-NL/CPB	Polished Chrome	\$ 323
MT1850-NL/ORB	Oil Rubbed Bronze	\$ 487
MT1850-NL/PVDBRN	PVD Brushed Nickel	\$ 357
MT1850-NL/PVDPN	PVD Polished Nickel	\$ 357
MT1850-NL/ULB	Unlacquered Brass	\$ 323
MT1850-NL/VB	Venetian Bronze	\$ 487



Hot Water Faucet with Traditional Double Curved Body & Curved Handle

MT1870-NL

- These Lead Free faucets are only compatible with The Little Gourmet® heating tank (MT641-2 or MT641-3)
- 1/4 Turn Ceramic Cartridge
- 1-3/16" minimum to 1-3/8" maximum mounting hole required
- Heating tank is not included
- This hot water faucet is ICC listed
- Reverse Osmosis Safe

Category 1 Finishes

MT1870-NL/CPB	Polished Chrome	\$ 323
MT1870-NL/ORB	Oil Rubbed Bronze	\$ 487
MT1870-NL/PVDBRN	PVD Brushed Nickel	\$ 357
MT1870-NL/PVDPN	PVD Polished Nickel	\$ 357
MT1870-NL/ULB	Unlacquered Brass	\$ 323
MT1870-NL/VB	Venetian Bronze	\$ 487





Hot Water Faucet with Traditional Body & Single Tilt Lever

MT540-NL

- These Lead Free faucets are only compatible with The Little Gourmet® heating tank (MT641-2 or MT641-3)
- Features a spring loaded self-closing hot handle
- 1-3/8" mounting hole required
- Heating tank is not included
- This hot water faucet is IAPMO listed
- Reverse Osmosis Safe

Category 1 Finishes

MT540-NL/BRN	Brushed Nickel	\$ 526
MT540-NL/BRS	Brushed Stainless	\$ 487
MT540-NL/CPB	Polished Chrome	\$ 460
MT540-NL/ORB	Oil Rubbed Bronze	\$ 568
MT540-NL/PN	Polished Nickel	\$ 526
MT540-NL/ULB	Unlacquered Brass	\$ 460
MT540-NL/VB	Venetian Bronze	\$ 568

Category 2 Finishes

MT540-NL/EB	English Bronze	\$ 644
MT540-NL/PVD	Polished Brass	\$ 644
MT540-NL/PVDBB	PVD Brushed Bronze	\$ 644
MT540-NL/SC	Satin Chrome	\$ 644
MT540-NL/TB	Tuscan Brass	\$ 644

Category 3 Finishes

All Category 3 Finishes	\$ 873
-------------------------	--------

Hot Water Faucet with Contemporary Body & Single Tilt Lever

MT640-NL

- These Lead Free faucets are only compatible with The Little Gourmet® heating tank (MT641-2 or MT641-3)
- Features a spring loaded self-closing hot handle
- 1-3/8" mounting hole required
- Heating tank is not included
- This hot water faucet is IAPMO listed
- Reverse Osmosis Safe

Category 1 Finishes

MT640-NL/BRN	Brushed Nickel	\$ 540
MT640-NL/BRS	Brushed Stainless	\$ 518
MT640-NL/CPB	Polished Chrome	\$ 471
MT640-NL/ORB	Oil Rubbed Bronze	\$ 608
MT640-NL/PN	Polished Nickel	\$ 540
MT640-NL/ULB	Unlacquered Brass	\$ 471
MT640-NL/VB	Venetian Bronze	\$ 608

Category 2 Finishes

MT640-NL/EB	English Bronze	\$ 650
MT640-NL/PVD	Polished Brass	\$ 650
MT640-NL/PVDBB	PVD Brushed Bronze	\$ 650
MT640-NL/SC	Satin Chrome	\$ 650
MT640-NL/TB	Tuscan Brass	\$ 650

Category 3 Finishes

All Category 3 Finishes	\$ 880
-------------------------	--------



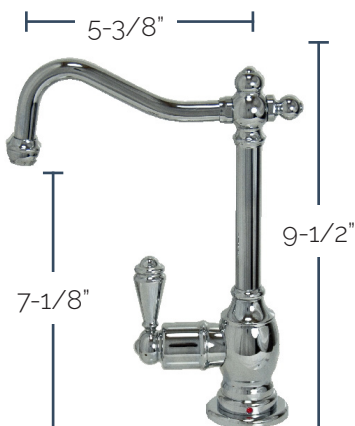

Hot Water Faucet with Traditional Double Curved Body & Curved Handle

MT1100-NL

- These Lead Free faucets are only compatible with The Little Gourmet® heating tank (MT641-2 or MT641-3)
- Features a spring loaded self-closing hot handle
- 1/4 Turn Ceramic Cartridge / 1-3/8" mounting hole required
- Heating tank is not included
- This hot water faucet is IAPMO listed
- Reverse Osmosis Safe

Category 1 Finishes

MT1100-NL/BRN	Brushed Nickel	\$ 590
MT1100-NL/CPB	Polished Chrome	\$ 528
MT1100-NL/ORB	Oil Rubbed Bronze	\$ 610
MT1100-NL/PN	Polished Nickel	\$ 590
MT1100-NL/ULB	Unlacquered Brass	\$ 528
MT1100-NL/VB	Venetian Bronze	\$ 610

Category 2 Finishes

MT1100-NL/EB	English Bronze	\$ 671
MT1100-NL/PVD	Polished Brass	\$ 671
MT1100-NL/PVDBB	PVD Brushed Bronze	\$ 671
MT1100-NL/SC	Satin Chrome	\$ 671
MT1100-NL/TB	Tuscan Brass	\$ 671

Category 3 Finishes

All Category 3 Finishes	\$ 900
-------------------------	--------

Hot Water Faucet with Contemporary Square Body & Handle

MT1500-NL

- These Lead Free faucets are only compatible with The Little Gourmet® heating tank (MT641-2 or MT641-3)
- Features a spring loaded self-closing hot handle
- 1/4 Turn Ceramic Cartridge / 1-3/8" mounting hole required
- Heating tank is not included
- This hot water faucet is IAPMO listed
- Reverse Osmosis Safe



Hot Water Faucet with Contemporary Round Body & Handle

MT1400-NL

- These Lead Free faucets are only compatible with The Little Gourmet® heating tank (MT641-2 or MT641-3)
- Features a spring loaded self-closing hot handle
- 1/4 Turn Ceramic Cartridge / 1-3/8" mounting hole required
- Heating tank is not included
- This hot water faucet is IAPMO listed
- Reverse Osmosis Safe

Category 1 Finishes

MT1400-NL/BRN	Brushed Nickel	\$ 554
MT1400-NL/CPB	Polished Chrome	\$ 495
MT1400-NL/ORB	Oil Rubbed Bronze	\$ 617
MT1400-NL/PN	Polished Nickel	\$ 554
MT1400-NL/ULB	Unlacquered Brass	\$ 495
MT1400/SS*	Stainless Steel	\$ 618

*Solid 304 Stainless Steel Construction



Category 1 Finishes

MT1500-NL/BRN	Brushed Nickel	\$ 709
MT1500-NL/CPB	Polished Chrome	\$ 621
MT1500-NL/ORB	Oil Rubbed Bronze	\$ 774
MT1500-NL/PN	Polished Nickel	\$ 709
MT1500-NL/ULB	Unlacquered Brass	\$ 621



Little Gourmet
Premium Hot Water Dispenser

See the Little Gourmet® Premium Hot Water Dispenser on Page 205

Francis Anthony Collection

Hot Water Faucet with Modern Curved Body & Handle Handle & Little Gourmet® Premium Hot Water Tank

MT1800DIY-NL

- 1/4 Turn Ceramic Cartridge
- 1-3/16" minimum to 1-3/8" maximum mounting hole required
- This hot water faucet is ICC listed
- Reverse Osmosis Safe

Category 1 Finishes

MT1800DIY-NL/CPB	Polished Chrome	\$ 875
MT1800DIY-NL/ORB	Oil Rubbed Bronze	\$ 1039
MT1800DIY-NL/PVDBRN	PVD Brushed Nickel	\$ 909
MT1800DIY-NL/PVDPN	PVD Polished Nickel	\$ 909
MT1800DIY-NL/VB	Venetian Bronze	\$ 1039

Category 2 Finishes

MT1800DIY-NL/SC	Satin Chrome	\$ 945
-----------------	--------------	--------



Hot Water Faucet with Contemporary Round Body & Handle (90° Spout) & Little Gourmet® Premium Hot Water Tank

MT1830DIY-NL

- 1/4 Turn Ceramic Cartridge
- 1-3/16" minimum to 1-3/8" maximum mounting hole required
- This hot water faucet is ICC listed
- Reverse Osmosis Safe

Category 1 Finishes

MT1830DIY-NL/CPB	Polished Chrome	\$ 875
MT1830DIY-NL/ORB	Oil Rubbed Bronze	\$ 1039
MT1830DIY-NL/PVDBRN	PVD Brushed Nickel	\$ 909
MT1830DIY-NL/PVDPN	PVD Polished Nickel	\$ 909
MT1830DIY-NL/ULB	Unlacquered Brass	\$ 875
MT1830DIY-NL/VB	Venetian Bronze	\$ 1039

Category 2 Finishes

MT1830DIY-NL/SC	Satin Chrome	\$ 945
-----------------	--------------	--------





Hot Water Faucet with Contemporary Round Body & Handle & Little Gourmet® Premium Hot Water Tank

MT1840DIY-NL

- 1/4 Turn Ceramic Cartridge
- 1-3/16" minimum to 1-3/8" maximum mounting hole required
- This hot water faucet is ICC listed
- Reverse Osmosis Safe

Category 1 Finishes

MT1840DIY-NL/CPB	Polished Chrome	\$ 875
MT1840DIY-NL/ORB	Oil Rubbed Bronze	\$ 1039
MT1840DIY-NL/PVDBRN	PVD Brushed Nickel	\$ 909
MT1840DIY-NL/PVDPN	PVD Polished Nickel	\$ 909
MT1840DIY-NL/ULB	Unlacquered Brass	\$ 875
MT1840DIY-NL/VB	Venetian Bronze	\$ 1039

Category 2 Finishes

MT1840DIY-NL/SC	Satin Chrome	\$ 945
-----------------	--------------	--------



MT1840DIY-NL



Hot Water Faucet with Traditional Curved Body & Curved Handle & Little Gourmet® Premium Hot Water Tank

MT1850DIY-NL

- 1/4 Turn Ceramic Cartridge
- 1-3/16" minimum to 1-3/8" maximum mounting hole required
- This hot water faucet is ICC listed
- Reverse Osmosis Safe

Category 1 Finishes

MT1850DIY-NL/CPB	Polished Chrome	\$ 875
MT1850DIY-NL/ORB	Oil Rubbed Bronze	\$ 1039
MT1850DIY-NL/PVDBRN	PVD Brushed Nickel	\$ 909
MT1850DIY-NL/PVDPN	PVD Polished Nickel	\$ 909
MT1850DIY-NL/ULB	Unlacquered Brass	\$ 875
MT1850DIY-NL/VB	Venetian Bronze	\$ 1039



MT1850DIY-NL



Hot Water Faucet with Traditional Double Curved Body & Curved Handle & Little Gourmet® Premium Hot Water Tank

MT1870DIY-NL

- 1/4 Turn Ceramic Cartridge
- 1-3/16" minimum to 1-3/8" maximum mounting hole required
- This hot water faucet is ICC listed
- Reverse Osmosis Safe

Category 1 Finishes

MT1870DIY-NL/CPB	Polished Chrome	\$ 875
MT1870DIY-NL/ORB	Oil Rubbed Bronze	\$ 1039
MT1870DIY-NL/PVDBRN	PVD Brushed Nickel	\$ 909
MT1870DIY-NL/PVDPN	PVD Polished Nickel	\$ 909
MT1870DIY-NL/ULB	Unlacquered Brass	\$ 875
MT1870DIY-NL/VB	Venetian Bronze	\$ 1039



MT1870DIY-NL





Hot Water Faucet with Traditional Body & Single Tilt Lever & Little Gourmet® Premium Hot Water Tank

MT540DIY-NL

- Features a spring loaded self-closing hot handle
- 1-3/8" mounting hole required
- This hot water faucet is IAPMO listed
- Reverse Osmosis Safe

Category 1 Finishes

MT540DIY-NL/BRN	Brushed Nickel	\$ 1078
MT540DIY-NL/BRS	Brushed Stainless	\$ 1039
MT540DIY-NL/CPB	Polished Chrome	\$ 1012
MT540DIY-NL/ORB	Oil Rubbed Bronze	\$ 1120
MT540DIY-NL/PN	Polished Nickel	\$ 1078
MT540DIY-NL/ULB	Unlacquered Brass	\$ 1012
MT540DIY-NL/VB	Venetian Bronze	\$ 1120

Category 2 Finishes

MT540DIY-NL/EB	English Bronze	\$ 1196
MT540DIY-NL/PVDBB	PVD Brushed Bronze	\$ 1196
MT540DIY-NL/SC	Satin Chrome	\$ 1196
MT540DIY-NL/TB	Tuscan Brass	\$ 1196

Category 3 Finishes

All Category 3 Finishes	\$ 1425
-------------------------	---------

Hot Water Faucet with Contemporary Body & Single Tilt Lever & Little Gourmet® Premium Hot Water Tank

MT640DIY-NL

- Features a spring loaded self-closing hot handle
- 1-3/8" mounting hole required
- This hot water dispenser faucet is IAPMO listed
- Reverse Osmosis Safe

Category 1 Finishes

MT640DIY-NL/BRN	Brushed Nickel	\$ 1092
MT640DIY-NL/BRS	Brushed Stainless	\$ 1070
MT640DIY-NL/CPB	Polished Chrome	\$ 1023
MT640DIY-NL/ORB	Oil Rubbed Bronze	\$ 1160
MT640DIY-NL/PN	Polished Nickel	\$ 1092
MT640DIY-NL/ULB	Unlacquered Brass	\$ 1023
MT640DIY-NL/VB	Venetian Bronze	\$ 1160

Category 2 Finishes

MT640DIY-NL/EB	English Bronze	\$ 1202
MT640DIY-NL/PVDBB	PVD Brushed Bronze	\$ 1202
MT640DIY-NL/SC	Satin Chrome	\$ 1202
MT640DIY-NL/TB	Tuscan Brass	\$ 1202

Category 3 Finishes

All Category 3 Finishes	\$ 1432
-------------------------	---------



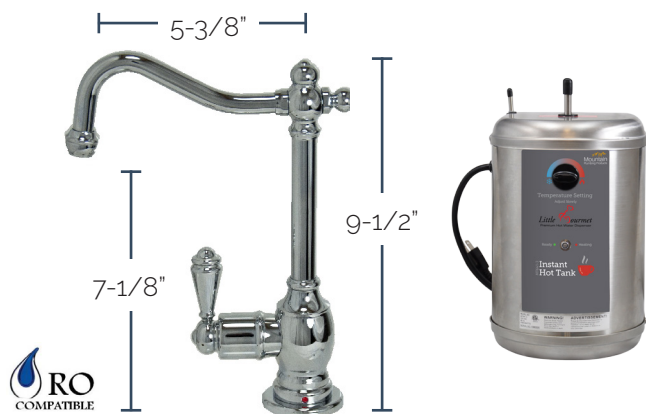

Hot Water Faucet with Traditional Double Curved Body & Curved Handle & Little Gourmet® Premium Hot Water Tank

MT1100DIY-NL

- Features a spring loaded self-closing hot handle
- 1/4 Turn Ceramic Cartridge / 1-3/8" mounting hole required
- This hot water dispenser faucet is IAPMO listed
- Reverse Osmosis Safe

Category 1 Finishes

MT1100DIY-NL/BRN	Brushed Nickel	\$ 1142
MT1100DIY-NL/CPB	Polished Chrome	\$ 1080
MT1100DIY-NL/ORB	Oil Rubbed Bronze	\$ 1162
MT1100DIY-NL/PN	Polished Nickel	\$ 1142
MT1100DIY-NL/ULB	Unlacquered Brass	\$ 1080
MT1100DIY-NL/VB	Venetian Bronze	\$ 1162

Category 2 Finishes

MT1100DIY-NL/EB	English Bronze	\$ 1223
MT1100DIY-NL/PVDBB	PVD Brushed Bronze	\$ 1223
MT1100DIY-NL/SC	Satin Chrome	\$ 1223
MT1100DIY-NL/TB	Tuscan Brass	\$ 1223

Category 3 Finishes

All Category 3 Finishes	\$ 1452
-------------------------	---------



Hot Water Faucet with Contemporary Round Body & Handle & Little Gourmet® Premium Hot Water Tank

MT1400DIY-NL

- Features a spring loaded self-closing hot handle
- 1/4 Turn Ceramic Cartridge / 1-3/8" mounting hole required
- This hot water dispenser faucet is IAPMO listed
- Reverse Osmosis Safe

Category 1 Finishes

MT1400DIY-NL/BRN	Brushed Nickel	\$ 1106
MT1400DIY-NL/CPB	Polished Chrome	\$ 1047
MT1400DIY-NL/ORB	Oil Rubbed Bronze	\$ 1169
MT1400DIY-NL/PN	Polished Nickel	\$ 1106
MT1400DIY-NL/ULB	Unlacquered Brass	\$ 1047
MT1400DIY/SS*	Stainless Steel	\$ 1170

*Solid 304 Stainless Steel Construction

Hot Water Faucet with Contemporary Square Body & Handle & Little Gourmet® Premium Hot Water Tank

MT1500DIY-NL

- Features a spring loaded self-closing hot handle
- 1/4 Turn Ceramic Cartridge / 1-3/8" mounting hole required
- This hot water dispenser faucet is IAPMO listed
- Reverse Osmosis Safe



Category 1 Finishes

MT1500DIY-NL/BRN	Brushed Nickel	\$ 1261
MT1500DIY-NL/CPB	Polished Chrome	\$ 1173
MT1500DIY-NL/ORB	Oil Rubbed Bronze	\$ 1326
MT1500DIY-NL/PN	Polished Nickel	\$ 1261
MT1500DIY-NL/ULB	Unlacquered Brass	\$ 1173



Francis Anthony Collection

Lifetime New York designer, Mr. Frank Antoniello, is the man behind the Francis Anthony Collection. This United States Army Vietnam Veteran got his start in the industry in the late 1970's working for T&S Brass developing and designing commercial faucets. Mr. Antoniello's focus became more directed at the residential side when he helped form the Concinnity Division, part of IW Industries, in the late 1980's. At Concinnity, he teamed with an architect to bring unique designs and ideas from concepts to full production.

As the years lead on, his craft has become more refined. Since joining Mountain Plumbing Products in 2008, Mr. Antoniello has served as Mountain's Director of Engineering and Design. To date, he has 30+ patents on design and utility with his first patent being issued in the mid 90's.

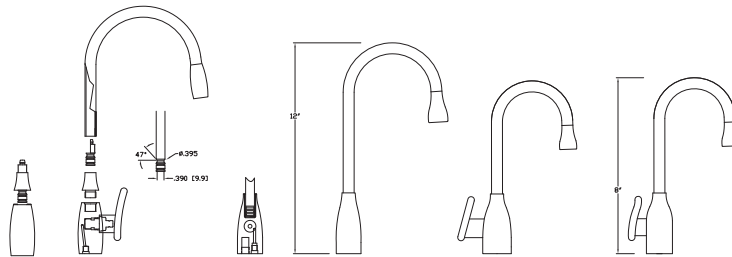

Mr. Antoniello says that, "Today's design focuses on a minimalistic level. The homeowner does not want to be overpowered when completing their kitchen design. This is where the Francis Anthony Collection comes into play. The Francis Anthony Collection exemplifies tailored proportion gourmet faucets which make an exclusive statement of chic design and perfect proportion".



MT1801-NL

Hot & Cold Water Faucet with Modern Curved Body & Handles

MT1801-NL

- These Lead Free faucets are only compatible with The Little Gourmet® heating tank (MT641-2 or MT641-3)
- 1/4 Turn Ceramic Cartridge
- 1-3/16" minimum to 1-3/8" maximum mounting hole required
- Heating tank is not included
- This hot & cold water faucet is ICC listed
- Reverse Osmosis Safe

Category 1 Finishes

MT1801-NL/CPB	Polished Chrome	\$ 432
MT1801-NL/ORB	Oil Rubbed Bronze	\$ 617
MT1801-NL/PVDBRN	PVD Brushed Nickel	\$ 487
MT1801-NL/PVDPN	PVD Polished Nickel	\$ 487
MT1801-NL/VB	Venetian Bronze	\$ 617

Category 2 Finishes

MT1801-NL/SC	Satin Chrome	\$ 541
--------------	--------------	---------------





Francis Anthony Collection

Hot & Cold Water Faucet with Contemporary Round Body & Handles (90° Spout)

MT1831-NL

- These Lead Free faucets are only compatible with The Little Gourmet® heating tank (MT641-2 or MT641-3)
- 1/4 Turn Ceramic Cartridge
- 1-3/16" minimum to 1-3/8" maximum mounting hole required
- Heating tank is not included
- This hot & cold water faucet is ICC listed
- Reverse Osmosis Safe

Category 1 Finishes

MT1831-NL/CPB	Polished Chrome	\$ 432
MT1831-NL/ORB	Oil Rubbed Bronze	\$ 617
MT1831-NL/PVDBRN	PVD Brushed Nickel	\$ 487
MT1831-NL/PVDPN	PVD Polished Nickel	\$ 487
MT1831-NL/ULB	Unlacquered Brass	\$ 432
MT1831-NL/VB	Venetian Bronze	\$ 617

Category 2 Finishes

MT1831-NL/SC	Satin Chrome	\$ 541
--------------	--------------	--------



Hot & Cold Water Faucet with Contemporary Round Body & Handles

MT1841-NL

- These Lead Free faucets are only compatible with The Little Gourmet® heating tank (MT641-2 or MT641-3)
- 1/4 Turn Ceramic Cartridge
- 1-3/16" minimum to 1-3/8" maximum mounting hole required
- Heating tank is not included
- This hot & cold water faucet is ICC listed
- Reverse Osmosis Safe

Category 1 Finishes

MT1841-NL/CPB	Polished Chrome	\$ 432
MT1841-NL/ORB	Oil Rubbed Bronze	\$ 617
MT1841-NL/PVDBRN	PVD Brushed Nickel	\$ 487
MT1841-NL/PVDPN	PVD Polished Nickel	\$ 487
MT1841-NL/ULB	Unlacquered Brass	\$ 432
MT1841-NL/VB	Venetian Bronze	\$ 617

Category 2 Finishes

MT1841-NL/SC	Satin Chrome	\$ 541
--------------	--------------	--------





Francis Anthony Collection



MT1851-NL

Hot & Cold Water Faucet with Traditional Curved Body & Curved Handles

MT1851-NL

- These Lead Free faucets are only compatible with The Little Gourmet® heating tank (MT641-2 or MT641-3)
- 1/4 Turn Ceramic Cartridge
- 1-3/16" minimum to 1-3/8" maximum mounting hole required
- Heating tank is not included
- This hot & cold water faucet is ICC listed
- Reverse Osmosis Safe

Category 1 Finishes

MT1851-NL/CPB	Polished Chrome	\$ 432
MT1851-NL/ORB	Oil Rubbed Bronze	\$ 617
MT1851-NL/PVDBRN	PVD Brushed Nickel	\$ 487
MT1851-NL/PVDPN	PVD Polished Nickel	\$ 487
MT1851-NL/ULB	Unlacquered Brass	\$ 432
MT1851-NL/VB	Venetian Bronze	\$ 617



Hot & Cold Water Faucet with Traditional Double Curved Body & Curved Handles

MT1871-NL

- These Lead Free faucets are only compatible with The Little Gourmet® heating tank (MT641-2 or MT641-3)
- 1/4 Turn Ceramic Cartridge
- 1-3/16" minimum to 1-3/8" maximum mounting hole required
- Heating tank is not included
- This hot & cold water faucet is ICC listed
- Reverse Osmosis Safe

Category 1 Finishes

MT1871-NL/CPB	Polished Chrome	\$ 432
MT1871-NL/ORB	Oil Rubbed Bronze	\$ 617
MT1871-NL/PVDBRN	PVD Brushed Nickel	\$ 487
MT1871-NL/PVDPN	PVD Polished Nickel	\$ 487
MT1871-NL/ULB	Unlacquered Brass	\$ 432
MT1871-NL/VB	Venetian Bronze	\$ 617

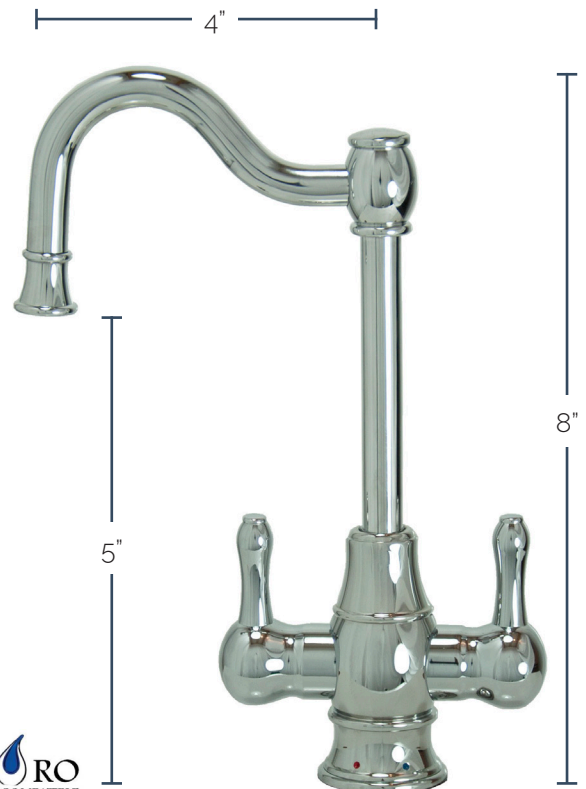

MT1871-NL





Hot & Cold Water Faucet with Traditional Body & Double Tilt Levers

MT550-NL

- These lead free faucets are only compatible with The Little Gourmet® heating tank (MT641-2 or MT641-3)
- Features a spring loaded self-closing hot handle
- 1-3/8" mounting hole required
- Heating tank is not included
- IAPMO Listed
- Reverse Osmosis Safe

Category 1 Finishes

MT550-NL/BRN	Brushed Nickel	\$ 666
MT550-NL/BRS	Brushed Stainless	\$ 626
MT550-NL/CPB	Polished Chrome	\$ 577
MT550-NL/ORB	Oil Rubbed Bronze	\$ 713
MT550-NL/PN	Polished Nickel	\$ 666
MT550-NL/ULB	Unlacquered Brass	\$ 577
MT550-NL/VB	Venetian Bronze	\$ 713

Category 2 Finishes

MT550-NL/EB	English Bronze	\$ 776
MT550-NL/PVDBB	PVD Brushed Bronze	\$ 776
MT550-NL/SC	Satin Chrome	\$ 776
MT550-NL/TB	Tuscan Brass	\$ 776

Category 3 Finishes

All Category 3 Finishes	\$ 1049
-------------------------	---------

Hot & Cold Water Faucet with Contemporary Body & Double Tilt Levers

MT650-NL

- These Lead Free faucets are only compatible with The Little Gourmet® heating tank (MT641-2 or MT641-3)
- Features a spring loaded self-closing hot handle
- 1-3/8" mounting hole required
- Heating tank is not included
- IAPMO Listed
- Reverse Osmosis Safe

Category 1 Finishes

MT650-NL/BRN	Brushed Nickel	\$ 670
MT650-NL/BRS	Brushed Stainless	\$ 648
MT650-NL/CPB	Polished Chrome	\$ 580
MT650-NL/ORB	Oil Rubbed Bronze	\$ 723
MT650-NL/PN	Polished Nickel	\$ 670
MT650-NL/ULB	Unlacquered Brass	\$ 580
MT650-NL/VB	Venetian Bronze	\$ 723

Category 2 Finishes

MT650-NL/EB	English Bronze	\$ 786
MT650-NL/PVDBB	PVD Brushed Bronze	\$ 786
MT650-NL/SC	Satin Chrome	\$ 786
MT650-NL/TB	Tuscan Brass	\$ 786

Category 3 Finishes

All Category 3 Finishes	\$ 1055
-------------------------	---------





Hot & Cold Water Faucet with Traditional Double Curved Body & Curved Handles

MT1101-NL

- These Lead Free faucets are only compatible with The Little Gourmet® heating tank (MT641-2 or MT641-3)
- Features a spring loaded self-closing hot handle
- 1/4 Turn Ceramic Cartridge / 1-3/8" mounting hole required
- Heating tank is not included
- This hot & cold water faucet is IAPMO listed
- Reverse Osmosis Safe

Category 1 Finishes

MT1101-NL/BRN	Brushed Nickel	\$ 682
MT1101-NL/CPB	Polished Chrome	\$ 620
MT1101-NL/ORB	Oil Rubbed Bronze	\$ 725
MT1101-NL/PN	Polished Nickel	\$ 682
MT1101-NL/ULB	Unlacquered Brass	\$ 620
MT1101-NL/VB	Venetian Bronze	\$ 725

Category 2 Finishes

MT1101-NL/EB	English Bronze	\$ 819
MT1101-NL/PVDBB	PVD Brushed Bronze	\$ 819
MT1101-NL/SC	Satin Chrome	\$ 819
MT1101-NL/TB	Tuscan Brass	\$ 819

Category 3 Finishes

All Category 3 Finishes	\$ 1106
-------------------------	---------

Hot & Cold Water Faucet with Contemporary Square Body & Handles

MT1501-NL

- These Lead-Free faucets are only compatible with The Little Gourmet® heating tank (MT641-2 or MT641-3)
- 1/4 Turn Ceramic Cartridge / 1-3/8" mounting hole required
- Heating tank is not included
- This hot & cold water faucet is IAPMO listed
- Reverse Osmosis Safe

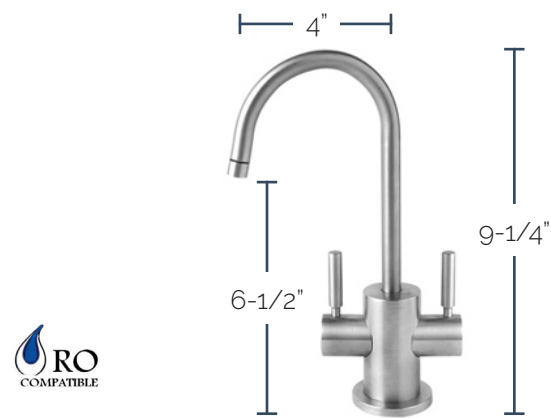

Hot & Cold Water Faucet with Contemporary Round Body & Handles

MT1401-NL

- These Lead Free faucets are only compatible with The Little Gourmet® heating tank (MT641-2 or MT641-3)
- 1/4 Turn Ceramic Cartridge / 1-3/8" mounting hole required
- Heating tank is not included
- This hot & cold water faucet is IAPMO listed
- Reverse Osmosis Safe

Category 1 Finishes

MT1401-NL/BRN	Brushed Nickel	\$ 692
MT1401-NL/CPB	Polished Chrome	\$ 605
MT1401-NL/ORB	Oil Rubbed Bronze	\$ 735
MT1401-NL/PN	Polished Nickel	\$ 692
MT1401-NL/ULB	Unlacquered Brass	\$ 605
MT1401/SS*	Stainless Steel	\$ 729

*Solid 304 Stainless Steel Construction



Category 1 Finishes

MT1501-NL/BRN	Brushed Nickel	\$ 882
MT1501-NL/CPB	Polished Chrome	\$ 823
MT1501-NL/ORB	Oil Rubbed Bronze	\$ 920
MT1501-NL/PN	Polished Nickel	\$ 882
MT1501-NL/ULB	Unlacquered Brass	\$ 823



Little Gourmet
Premium Hot Water Dispenser

See the Little Gourmet® Premium Hot Water Dispenser on Page 205

Francis Anthony Collection

Hot & Cold Water Faucet with Modern Curved Body & Handles & Little Gourmet® Premium Hot Water Tank

MT1801DIY-NL

- 1/4 Turn Ceramic Cartridge
- 1-3/16" minimum to 1-3/8" maximum mounting hole required
- This hot & cold water faucet is ICC listed
- Reverse Osmosis Safe

Category 1 Finishes

MT1801DIY-NL/CPB	Polished Chrome	\$ 984
MT1801DIY-NL/ORB	Oil Rubbed Bronze	\$ 1169
MT1801DIY-NL/PVDBRN	PVD Brushed Nickel	\$ 1039
MT1801DIY-NL/PVDPN	PVD Polished Nickel	\$ 1039
MT1801DIY-NL/VB	Venetian Bronze	\$ 1169

Category 2 Finishes

MT1801DIY-NL/SC	Satin Chrome	\$ 1093
-----------------	--------------	----------------



MT1801DIY-NL



Hot & Cold Water Faucet with Contemporary Round Body & Handles (90° Spout) & Little Gourmet® Premium Hot Water Tank

MT1831DIY-NL

- 1/4 Turn Ceramic Cartridge
- 1-3/16" minimum to 1-3/8" maximum mounting hole required
- This hot & cold water faucet is ICC listed
- Reverse Osmosis Safe

Category 1 Finishes

MT1831DIY-NL/CPB	Polished Chrome	\$ 984
MT1831DIY-NL/ORB	Oil Rubbed Bronze	\$ 1169
MT1831DIY-NL/PVDBRN	PVD Brushed Nickel	\$ 1039
MT1831DIY-NL/PVDPN	PVD Polished Nickel	\$ 1039
MT1831DIY-NL/ULB	Unlacquered Brass	\$ 984
MT1831DIY-NL/VB	Venetian Bronze	\$ 1169

Category 2 Finishes

MT1831DIY-NL/SC	Satin Chrome	\$ 1093
-----------------	--------------	----------------



MT1831DIY-NL





Hot & Cold Water Faucet with Contemporary Round Body & Handles & Little Gourmet® Premium Hot Water Tank

MT1841DIY-NL

- 1/4 Turn Ceramic Cartridge
- 1-3/16" minimum to 1-3/8" maximum mounting hole required
- This hot & cold water faucet is ICC listed
- Reverse Osmosis Safe

Category 1 Finishes

MT1841DIY-NL/CPB	Polished Chrome	\$ 984
MT1841DIY-NL/ORB	Oil Rubbed Bronze	\$ 1169
MT1841DIY-NL/PVDBRN	PVD Brushed Nickel	\$ 1039
MT1841DIY-NL/PVDPN	PVD Polished Nickel	\$ 1039
MT1841DIY-NL/ULB	Unlacquered Brass	\$ 984
MT1841DIY-NL/VB	Venetian Bronze	\$ 1169

Category 2 Finishes

MT1841DIY-NL/SC	Satin Chrome	\$ 1093
-----------------	--------------	---------



MT1841DIY-NL

Hot & Cold Water Faucet with Traditional Curved Body & Curved Handles & Little Gourmet® Premium Hot Water Tank

MT1851DIY-NL

- 1/4 Turn Ceramic Cartridge
- 1-3/16" minimum to 1-3/8" maximum mounting hole required
- This hot & cold water faucet is ICC listed
- Reverse Osmosis Safe

Category 1 Finishes

MT1851DIY-NL/CPB	Polished Chrome	\$ 984
MT1851DIY-NL/ORB	Oil Rubbed Bronze	\$ 1169
MT1851DIY-NL/PVDBRN	PVD Brushed Nickel	\$ 1039
MT1851DIY-NL/PVDPN	PVD Polished Nickel	\$ 1039
MT1851DIY-NL/ULB	Unlacquered Brass	\$ 984
MT1851DIY-NL/VB	Venetian Bronze	\$ 1169



MT1851DIY-NL

Hot & Cold Water Faucet with Traditional Double Curved Body & Curved Handles & Little Gourmet® Premium Hot Water Tank

MT1871DIY-NL

- 1/4 Turn Ceramic Cartridge
- 1-3/16" minimum to 1-3/8" maximum mounting hole required
- This hot & cold water faucet is ICC listed
- Reverse Osmosis Safe

Category 1 Finishes

MT1871DIY-NL/CPB	Polished Chrome	\$ 984
MT1871DIY-NL/ORB	Oil Rubbed Bronze	\$ 1169
MT1871DIY-NL/PVDBRN	PVD Brushed Nickel	\$ 1039
MT1871DIY-NL/PVDPN	PVD Polished Nickel	\$ 1039
MT1871DIY-NL/ULB	Unlacquered Brass	\$ 984
MT1871DIY-NL/VB	Venetian Bronze	\$ 1169



MT1871DIY-NL



Hot Water Faucet with Traditional Body & Double Tilt Levers & Little Gourmet® Premium Hot Water Tank

MT550DIY-NL

- Features a spring loaded self-closing hot handle
- 1-3/8" mounting hole required
- IAPMO Listed
- Reverse Osmosis Safe

Category 1 Finishes

MT550DIY-NL/BRN	Brushed Nickel	\$ 1218
MT550DIY-NL/BRS	Brushed Stainless	\$ 1178
MT550DIY-NL/CPB	Polished Chrome	\$ 1129
MT550DIY-NL/ORB	Oil Rubbed Bronze	\$ 1265
MT550DIY-NL/PN	Polished Nickel	\$ 1218
MT550DIY-NL/ULB	Unlacquered Brass	\$ 1129
MT550DIY-NL/VB	Venetian Bronze	\$ 1265

Category 2 Finishes

MT550DIY-NL/EB	English Bronze	\$ 1328
MT550DIY-NL/PVDBB	PVD Brushed Bronze	\$ 1328
MT550DIY-NL/SC	Satin Chrome	\$ 1328
MT550DIY-NL/TB	Tuscan Brass	\$ 1328

Category 3 Finishes

All Category 3 Finishes	\$ 1601
-------------------------	---------



Hot & Cold Water Faucet with Contemporary Body & Double Tilt Levers & Little Gourmet® Premium Hot Water Tank

MT650DIY-NL

- Features a spring loaded self-closing hot handle
- 1-3/8" mounting hole required
- IAPMO Listed
- Reverse Osmosis Safe

Category 1 Finishes

MT650DIY-NL/BRN	Brushed Nickel	\$ 1222
MT650DIY-NL/BRS	Brushed Stainless	\$ 1200
MT650DIY-NL/CPB	Polished Chrome	\$ 1132
MT650DIY-NL/ORB	Oil Rubbed Bronze	\$ 1275
MT650DIY-NL/PN	Polished Nickel	\$ 1222
MT650DIY-NL/ULB	Unlacquered Brass	\$ 1132
MT650DIY-NL/VB	Venetian Bronze	\$ 1275

Category 2 Finishes

MT650DIY-NL/EB	English Bronze	\$ 1338
MT650DIY-NL/PVDBB	PVD Brushed Bronze	\$ 1338
MT650DIY-NL/SC	Satin Chrome	\$ 1338
MT650DIY-NL/TB	Tuscan Brass	\$ 1338

Category 3 Finishes

All Category 3 Finishes	\$ 1607
-------------------------	---------





Hot & Cold Water Faucet with Traditional Double Curved Body & Curved Handles & Little Gourmet® Premium Hot Water Tank

MT1101DIY-NL

- Features a spring loaded self-closing hot handle
- 1/4 Turn Ceramic Cartridge / 1-3/8" mounting hole required
- This hot & cold water faucet is IAPMO listed
- Reverse Osmosis Safe

Category 1 Finishes

MT1101DIY-NL/BRN	Brushed Nickel	\$ 1234
MT1101DIY-NL/CPB	Polished Chrome	\$ 1172
MT1101DIY-NL/ORB	Oil Rubbed Bronze	\$ 1277
MT1101DIY-NL/PN	Polished Nickel	\$ 1234
MT1101DIY-NL/ULB	Unlacquered Brass	\$ 1172
MT1101DIY-NL/VB	Venetian Bronze	\$ 1277

Category 2 Finishes

MT1101DIY-NL/EB	English Bronze	\$ 1371
MT1101DIY-NL/PVDBB	PVD Brushed Bronze	\$ 1371
MT1101DIY-NL/SC	Satin Chrome	\$ 1371
MT1101DIY-NL/TB	Tuscan Brass	\$ 1371

Category 3 Finishes

All Category 3 Finishes	\$ 1658
-------------------------	---------

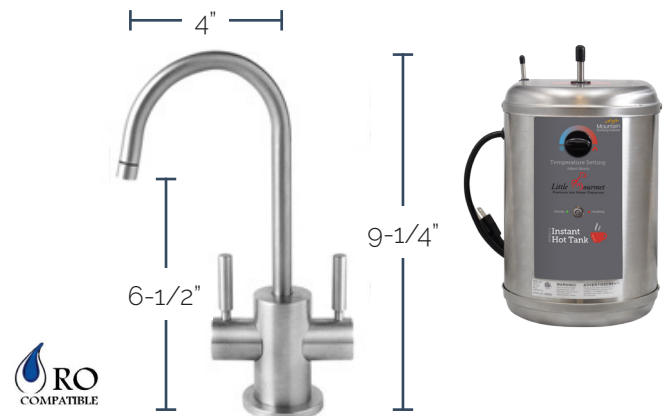

Hot & Cold Water Faucet with Contemporary Round Body & Handles & Little Gourmet® Premium Hot Water Tank

MT1401DIY-NL

- Features a spring loaded self-closing hot handle
- 1/4 Turn Ceramic Cartridge / 1-3/8" mounting hole required
- This hot & cold water faucet is IAPMO listed
- Reverse Osmosis Safe

Category 1 Finishes

MT1401DIY-NL/BRN	Brushed Nickel	\$ 1244
MT1401DIY-NL/CPB	Polished Chrome	\$ 1157
MT1401DIY-NL/ORB	Oil Rubbed Bronze	\$ 1287
MT1401DIY-NL/PN	Polished Nickel	\$ 1244
MT1401DIY-NL/ULB	Unlacquered Brass	\$ 1157
MT1401DIY/SS*	Stainless Steel	\$ 1304

*Solid 304 Stainless Steel Construction



Hot & Cold Water Faucet with Contemporary Square Body & Handles & Little Gourmet® Premium Hot Water Tank

MT1501DIY-NL

- Features a spring loaded self-closing hot handle
- 1/4 Turn Ceramic Cartridge / 1-3/8" mounting hole required
- This hot & cold water faucet is IAPMO listed
- Reverse Osmosis Safe

Category 1 Finishes

MT1501DIY-NL/BRN	Brushed Nickel	\$ 1434
MT1501DIY-NL/CPB	Polished Chrome	\$ 1375
MT1501DIY-NL/ORB	Oil Rubbed Bronze	\$ 1472
MT1501DIY-NL/PN	Polished Nickel	\$ 1434
MT1501DIY-NL/ULB	Unlacquered Brass	\$ 1375



Francis Anthony Collection

Lifetime New York designer, Mr. Frank Antoniello, is the man behind the Francis Anthony Collection. This United States Army Vietnam Veteran got his start in the industry in the late 1970's working for T&S Brass developing and designing commercial faucets. Mr. Antoniello's focus became more directed at the residential side when he helped form the Concinnity Division, part of IW Industries, in the late 1980's. At Concinnity, he teamed with an architect to bring unique designs and ideas from concepts to full production.

As the years lead on, his craft has become more refined. Since joining Mountain Plumbing Products in 2008, Mr. Antoniello has served as Mountain's Director of Engineering and Design. To date, he has 30+ patents on design and utility with his first patent being issued in the mid 90's.



Mr. Antoniello says that, "Today's design focuses on a minimalistic level. The homeowner does not want to be overpowered when completing their kitchen design. This is where the Francis Anthony Collection comes into play. The Francis Anthony Collection exemplifies tailored proportion gourmet faucets which make an exclusive statement of chic design and perfect proportion".



Point-of-Use Drinking Faucet with Modern Curved Body & Handle

MT1803-NL

- 1/4 Turn Ceramic Cartridge
- These faucets are constructed with lead free brass
- 1-3/16" minimum to 1-3/8" maximum mounting hole required
- This drinking water faucet is ICC listed
- Reverse Osmosis Safe

Category 1 Finishes

MT1803-NL/CPB	Polished Chrome	\$ 204
MT1803-NL/ORB	Oil Rubbed Bronze	\$ 371
MT1803-NL/PVDBRN	PVD Brushed Nickel	\$ 247
MT1803-NL/PVDPN	PVD Polished Nickel	\$ 247
MT1803-NL/VB	Venetian Bronze	\$ 371

Category 2 Finishes

MT1803-NL/SC	Satin Chrome	\$ 273
--------------	--------------	--------



MT1803-NL



MT1833-NL



Point-of-Use Drinking Faucet with Contemporary Round Body & Handle (90° Spout)

MT1833-NL

- 1/4 Turn Ceramic Cartridge
- These faucets are constructed with lead free brass
- 1-3/16" minimum to 1-3/8" maximum mounting hole required
- This drinking water faucet is ICC listed
- Reverse Osmosis Safe

Category 1 Finishes

MT1833-NL/CPB	Polished Chrome	\$ 204
MT1833-NL/ORB	Oil Rubbed Bronze	\$ 371
MT1833-NL/PVDBRN	PVD Brushed Nickel	\$ 247
MT1833-NL/PVDPN	PVD Polished Nickel	\$ 247
MT1833-NL/ULB	Unlacquered Brass	\$ 204
MT1833-NL/VB	Venetian Bronze	\$ 371

Category 2 Finishes

MT1833-NL/SC	Satin Chrome	\$ 273
--------------	--------------	--------

Point-of-Use Drinking Faucet with Contemporary Round Body & Handle

MT1843-NL

- 1/4 Turn Ceramic Cartridge
- These faucets are constructed with lead free brass
- 1-3/16" minimum to 1-3/8" maximum mounting hole required
- This drinking water faucet is ICC listed
- Reverse Osmosis Safe

Category 1 Finishes

MT1843-NL/CPB	Polished Chrome	\$ 204
MT1843-NL/ORB	Oil Rubbed Bronze	\$ 371
MT1843-NL/PVDBRN	PVD Brushed Nickel	\$ 247
MT1843-NL/PVDPN	PVD Polished Nickel	\$ 247
MT1843-NL/ULB	Unlacquered Brass	\$ 204
MT1843-NL/VB	Venetian Bronze	\$ 371

Category 2 Finishes

MT1843-NL/SC	Satin Chrome	\$ 273
--------------	--------------	--------



MT1843-NL





Francis Anthony Collection



MT1853-NL

Point-of-Use Drinking Faucet with Traditional Curved Body & Curved Handle

MT1853-NL

- 1/4 Turn Ceramic Cartridge
- These faucets are constructed with lead free brass
- 1-3/16" minimum to 1-3/8" maximum mounting hole required
- This drinking water faucet is ICC listed
- Reverse Osmosis Safe

Category 1 Finishes

MT1853-NL/CPB	Polished Chrome	\$ 204
MT1853-NL/ORB	Oil Rubbed Bronze	\$ 371
MT1853-NL/PVDBRN	PVD Brushed Nickel	\$ 247
MT1853-NL/PVDPN	PVD Polished Nickel	\$ 247
MT1853-NL/ULB	Unlacquered Brass	\$ 204
MT1853-NL/VB	Venetian Bronze	\$ 371



Point-of-Use Drinking Faucet with Traditional Double Curved Body & Curved Handle

MT1873-NL

- 1/4 Turn Ceramic Cartridge
- These faucets are constructed with lead free brass
- 1-3/16" minimum to 1-3/8" maximum mounting hole required
- This drinking water faucet is ICC listed
- Reverse Osmosis Safe

Category 1 Finishes

MT1873-NL/CPB	Polished Chrome	\$ 204
MT1873-NL/ORB	Oil Rubbed Bronze	\$ 371
MT1873-NL/PVDBRN	PVD Brushed Nickel	\$ 247
MT1873-NL/PVDPN	PVD Polished Nickel	\$ 247
MT1873-NL/ULB	Unlacquered Brass	\$ 204
MT1873-NL/VB	Venetian Bronze	\$ 371



MT1873-NL





Point-of-Use Drinking Faucet with Teardrop Body & Side Handle

MT600-NL

- 1/4 Turn Ceramic Cartridge
- 1-3/8" mounting hole required
- Optional AG600S air gap may be required for Reverse Osmosis Filters
- This drinking water faucet is IAPMO listed
- Reverse Osmosis Safe

Category 1 Finishes

MT600-NL/BRN	Brushed Nickel	\$ 215
MT600-NL/BRS	Brushed Stainless	\$ 255
MT600-NL/CPB	Polished Chrome	\$ 172
MT600-NL/ORB	Oil Rubbed Bronze	\$ 280
MT600-NL/PN	Polished Nickel	\$ 215
MT600-NL/ULB	Unlacquered Brass	\$ 172
MT600-NL/VB	Venetian Bronze	\$ 280

Category 2 Finishes

MT600-NL/EB	English Bronze	\$ 315
MT600-NL/PVD	Polished Brass	\$ 315
MT600-NL/PVDBB	PVD Brushed Bronze	\$ 315
MT600-NL/SC	Satin Chrome	\$ 315
MT600-NL/TB	Tuscan Brass	\$ 315
MT600-NL/BT	Biscuit	\$ 214
MT600-NL/WH	White	\$ 214

Category 3 Finishes

All Category 3 Finishes	\$ 427
-------------------------	---------------

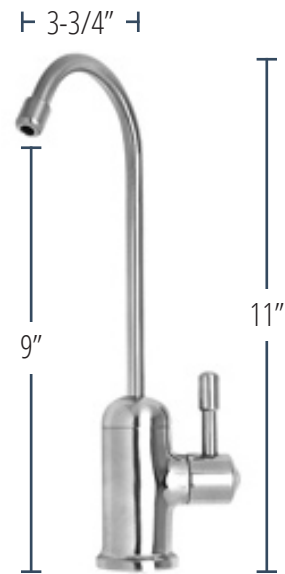

Point-of-Use Drinking Faucet with Round Body & Side Handle

MT620-NL

- 1/4 Turn Ceramic Cartridge
- 1-3/8" mounting hole required
- Optional AG600S air gap may be required for Reverse Osmosis Filters
- This drinking water faucet is IAPMO listed
- Reverse Osmosis Safe

Category 1 Finishes

MT620-NL/BRN	Brushed Nickel	\$ 259
MT620-NL/BRS	Brushed Stainless	\$ 295
MT620-NL/CPB	Polished Chrome	\$ 199
MT620-NL/ORB	Oil Rubbed Bronze	\$ 315
MT620-NL/PN	Polished Nickel	\$ 259
MT620-NL/ULB	Unlacquered Brass	\$ 199
MT620-NL/VB	Venetian Bronze	\$ 315

Category 2 Finishes

MT620-NL/EB	English Bronze	\$ 366
MT620-NL/PVD	Polished Brass	\$ 366
MT620-NL/PVDBB	PVD Brushed Bronze	\$ 366
MT620-NL/SC	Satin Chrome	\$ 366
MT620-NL/TB	Tuscan Brass	\$ 366
MT620-NL/BT	Biscuit	\$ 249
MT620-NL/WH	White	\$ 249

Category 3 Finishes

All Category 3 Finishes	\$ 496
-------------------------	---------------



Point-of-Use Drinking Faucet with Round Tapered Body & Angled Side Handle

MT624-NL

- 1/4 Turn Ceramic Cartridge
- 1-3/8" mounting hole required
- Optional AG600S air gap may be required for Reverse Osmosis Filters
- This drinking water faucet is IAPMO listed
- Reverse Osmosis Safe

Category 1 Finishes

MT624-NL/BRN	Brushed Nickel	\$ 171
MT624-NL/CPB	Polished Chrome	\$ 165
MT624-NL/ORB	Oil Rubbed Bronze	\$ 214
MT624-NL/PN	Polished Nickel	\$ 171
MT624-NL/ULB	Unlacquered Brass	\$ 165
MT624-NL/VB	Venetian Bronze	\$ 214

Category 3 Finishes

All Category 3 Finishes	\$ 319
-------------------------	--------

Point-of-Use Drinking Faucet with High-Spout, Round Tapered Body, & Angled Side Handle

MT625-NL

- 1/4 Turn Ceramic Cartridge
- 1-3/8" mounting hole required
- Optional AG600S air gap may be required for Reverse Osmosis Filters
- This drinking water faucet is IAPMO listed
- Reverse Osmosis Safe

Category 1 Finishes

MT625-NL/BRN	Brushed Nickel	\$ 171
MT625-NL/BRS	Brushed Stainless	\$ 178
MT625-NL/CPB	Polished Chrome	\$ 165
MT625-NL/ORB	Oil Rubbed Bronze	\$ 214
MT625-NL/PN	Polished Nickel	\$ 171
MT625-NL/ULB	Unlacquered Brass	\$ 165
MT625-NL/VB	Venetian Bronze	\$ 214

Category 2 Finishes

MT625-NL/EB	English Bronze	\$ 271
MT625-NL/PVD	Polished Brass	\$ 271
MT625-NL/PVDBB	PVD Brushed Bronze	\$ 271
MT625-NL/SC	Satin Chrome	\$ 271
MT625-NL/TB	Tuscan Brass	\$ 271

Category 3 Finishes

All Category 3 Finishes	\$ 367
-------------------------	--------





Point-of-Use Drinking Faucet with Contemporary Round Body & Side Handle

MT630-NL

- 1/4 Turn Ceramic Cartridge
- 1-3/8" mounting hole required
- Optional AG600S air gap may be required for Reverse Osmosis Filters
- This drinking water faucet is IAPMO listed
- Reverse Osmosis Safe

Category 1 Finishes

MT630-NL/BRN	Brushed Nickel	\$ 279
MT630-NL/BRS	Brushed Stainless	\$ 285
MT630-NL/CPB	Polished Chrome	\$ 210
MT630-NL/ORB	Oil Rubbed Bronze	\$ 322
MT630-NL/PN	Polished Nickel	\$ 279
MT630-NL/ULB	Unlacquered Brass	\$ 210
MT630-NL/VB	Venetian Bronze	\$ 322

Category 2 Finishes

MT630-NL/EB	English Bronze	\$ 382
MT630-NL/PVD	Polished Brass	\$ 382
MT630-NL/PVDBB	PVD Brushed Bronze	\$ 382
MT630-NL/TB	Tuscan Brass	\$ 382



Point-of-Use Drinking Faucet with Single Tilt Lever Handle

MT635-NL

- Features single tilt lever handle for cold water only
- 1-3/8" mounting hole required
- This drinking water faucet is ICC listed
- Reverse Osmosis Safe

Category 1 Finishes

MT635-NL/BRN	Brushed Nickel	\$ 488
MT635-NL/BRS	Brushed Stainless	\$ 495
MT635-NL/CPB	Polished Chrome	\$ 392
MT635-NL/ORB	Oil Rubbed Bronze	\$ 528
MT635-NL/ULB	Unlacquered Brass	\$ 392
MT635-NL/VB	Venetian Bronze	\$ 528





Point-of-Use Drinking Faucet with Traditional Double Curved Body & Curved Handle

MT1103-NL

- 1/4 Turn Ceramic Cartridge / 1-3/8" mounting hole required
- Optional AG1100 air gap may be required for Reverse Osmosis Filters
- IAPMO Listed
- Reverse Osmosis Safe

Category 1 Finishes

MT1103-NL/BRN	Brushed Nickel	\$ 493
MT1103-NL/CPB	Polished Chrome	\$ 432
MT1103-NL/ORB	Oil Rubbed Bronze	\$ 540
MT1103-NL/PN	Polished Nickel	\$ 493
MT1103-NL/ULB	Unlacquered Brass	\$ 432
MT1103-NL/VB	Venetian Bronze	\$ 540

Category 2 Finishes

MT1103-NL/EB	English Bronze	\$ 612
MT1103-NL/PVD	Polished Brass	\$ 612
MT1103-NL/PVDBB	PVD Brushed Bronze	\$ 612
MT1103-NL/SC	Satin Chrome	\$ 612
MT1103-NL/TB	Tuscan Brass	\$ 612

Category 3 Finishes

All Category 3 Finishes	\$ 824
-------------------------	--------

Point-of-Use Drinking Faucet with Contemporary Square Body & Handle

MT1503-NL

- 1/4 Turn Ceramic Cartridge / 1-3/8" mounting hole required
- IAPMO Listed
- Reverse Osmosis Safe



Point-of-Use Drinking Faucet with Contemporary Round Body & Handle

MT1403-NL

- 1/4 Turn Ceramic Cartridge / 1-3/8" mounting hole required
- Optional AG1400 air gap may be required for Reverse Osmosis Filters
- IAPMO Listed
- Reverse Osmosis Safe

Category 1 Finishes

MT1403-NL/BRN	Brushed Nickel	\$ 524
MT1403-NL/CPB	Polished Chrome	\$ 432
MT1403-NL/ORB	Oil Rubbed Bronze	\$ 562
MT1403-NL/PN	Polished Nickel	\$ 524
MT1403-NL/ULB	Unlacquered Brass	\$ 432
MT1403/SS*	Stainless Steel	\$ 540

*Solid 304 Stainless Steel Construction



Category 1 Finishes

MT1503-NL/BRN	Brushed Nickel	\$ 671
MT1503-NL/CPB	Polished Chrome	\$ 568
MT1503-NL/ORB	Oil Rubbed Bronze	\$ 639
MT1503-NL/PN	Polished Nickel	\$ 671
MT1503-NL/ULB	Unlacquered Brass	\$ 568



MOUNTAINPURE®
WATER FILTER SYSTEM

See the Mountain Pure® Water Filtration System on Page 207

Francis Anthony Collection

Point-of-Use Drinking Faucet with Modern Curved Body & Handle & Mountain Pure® Water Filtration System

MT1803FIL-NL

- 1/4 Turn Ceramic Cartridge
- These faucets are constructed from lead free brass
- 1-3/16" minimum to 1-3/8" maximum mounting hole required
- This drinking water faucet is ICC listed
- MT1250XL Water Filtration System included
- Reverse Osmosis Safe

Category 1 Finishes

MT1803FIL-NL/CPB	Polished Chrome	\$ 559
MT1803FIL-NL/ORB	Oil Rubbed Bronze	\$ 726
MT1803FIL-NL/PVDBRN	PVD Brushed Nickel	\$ 602
MT1803FIL-NL/PVDPN	PVD Polished Nickel	\$ 602
MT1803FIL-NL/VB	Venetian Bronze	\$ 726

Category 2 Finishes

MT1803FIL-NL/SC	Satin Chrome	\$ 628
-----------------	--------------	--------



Point-of-Use Drinking Faucet with Contemporary Round Body & Handle (90° Spout) & Mountain Pure® Water Filtration System

MT1833FIL-NL

- 1/4 Turn Ceramic Cartridge
- These faucets are constructed from lead free brass
- 1-3/16" minimum to 1-3/8" maximum mounting hole required
- This drinking water faucet is ICC listed
- MT1250XL Water Filtration System included
- Reverse Osmosis Safe

Category 1 Finishes

MT1833FIL-NL/CPB	Polished Chrome	\$ 559
MT1833FIL-NL/ORB	Oil Rubbed Bronze	\$ 726
MT1833FIL-NL/PVDBRN	PVD Brushed Nickel	\$ 602
MT1833FIL-NL/PVDPN	PVD Polished Nickel	\$ 602
MT1833FIL-NL/ULB	Unlacquered Brass	\$ 559
MT1833FIL-NL/VB	Venetian Bronze	\$ 726

Category 2 Finishes

MT1833FIL-NL/SC	Satin Chrome	\$ 628
-----------------	--------------	--------





Point-of-Use Drinking Faucet with Contemporary Round Body & Handle & Mountain Pure® Water Filtration System

MT1843FIL-NL

- 1/4 Turn Ceramic Cartridge
- These faucets are constructed from lead free brass
- 1-3/16" minimum to 1-3/8" maximum mounting hole required
- This drinking water faucet is ICC listed
- MT1250XL Water Filtration System included
- Reverse Osmosis Safe

Category 1 Finishes

MT1843FIL-NL/CPB	Polished Chrome	\$ 559
MT1843FIL-NL/ORB	Oil Rubbed Bronze	\$ 726
MT1843FIL-NL/PVDBRN	PVD Brushed Nickel	\$ 602
MT1843FIL-NL/PVDPN	PVD Polished Nickel	\$ 602
MT1843FIL-NL/ULB	Unlacquered Brass	\$ 559
MT1843FIL-NL/VB	Venetian Bronze	\$ 726

Category 2 Finishes

MT1843FIL-NL/SC	Satin Chrome	\$ 628
-----------------	--------------	--------



MT1843FIL-NL

Point-of-Use Drinking Faucet with Traditional Curved Body & Curved Handle & Mountain Pure® Water Filtration System

MT1853FIL-NL

- 1/4 Turn Ceramic Cartridge
- These faucets are constructed from lead free brass
- 1-3/16" minimum to 1-3/8" maximum mounting hole required
- This drinking water faucet is ICC listed
- MT1250XL Water Filtration System included
- Reverse Osmosis Safe

Category 1 Finishes

MT1853FIL-NL/CPB	Polished Chrome	\$ 559
MT1853FIL-NL/ORB	Oil Rubbed Bronze	\$ 726
MT1853FIL-NL/PVDBRN	PVD Brushed Nickel	\$ 602
MT1853FIL-NL/PVDPN	PVD Polished Nickel	\$ 602
MT1853FIL-NL/ULB	Unlacquered Brass	\$ 559
MT1853FIL-NL/VB	Venetian Bronze	\$ 726

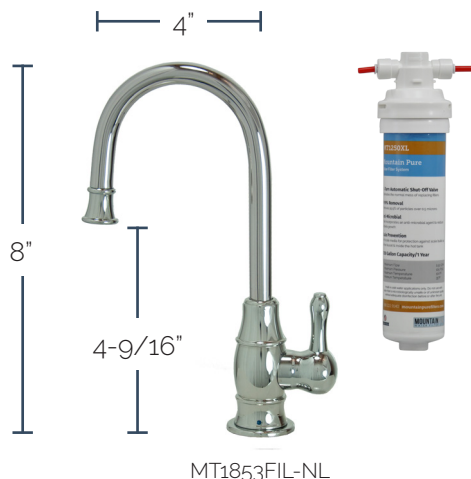

MT1853FIL-NL

Point-of-Use Drinking Faucet with Traditional Double Curved Body & Curved Handle & Mountain Pure® Water Filtration System

MT1873FIL-NL

- 1/4 Turn Ceramic Cartridge
- These faucets are constructed from lead free brass
- 1-3/16" minimum to 1-3/8" maximum mounting hole required
- This drinking water faucet is ICC listed
- MT1250XL Water Filtration System included
- Reverse Osmosis Safe

Category 1 Finishes

MT1873FIL-NL/CPB	Polished Chrome	\$ 559
MT1873FIL-NL/ORB	Oil Rubbed Bronze	\$ 726
MT1873FIL-NL/PVDBRN	PVD Brushed Nickel	\$ 602
MT1873FIL-NL/PVDPN	PVD Polished Nickel	\$ 602
MT1873FIL-NL/ULB	Unlacquered Brass	\$ 559
MT1873FIL-NL/VB	Venetian Bronze	\$ 726

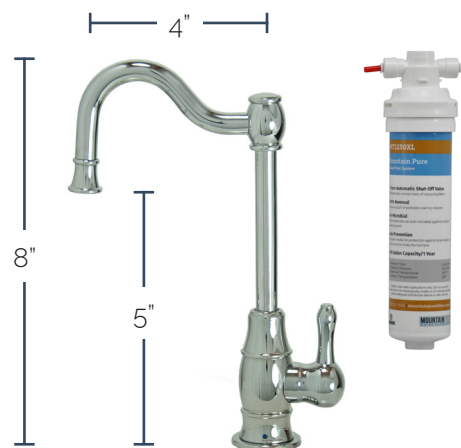

MT1873FIL-NL



Faucet Air Gap Unit for MT600-NL, MT620-NL, MT624-NL, MT625-NL, MT630-NL

AG600S

A reverse osmosis air gap usually required by the filter manufacturer and plumbing codes for installing select faucets

- To be used with reverse osmosis systems only
- For use with Little Gourmet® point of use drinking faucets

Category 1 Finishes

AG600S/BRN	Brushed Nickel	\$ 76
AG600S/BRS	Brushed Stainless	\$ 95
AG600S/CPB	Polished Chrome	\$ 70
AG600S/ORB	Oil Rubbed Bronze	\$ 81
AG600S/PN	Polished Nickel	\$ 76
AG600S/ULB	Unlacquered Brass	\$ 70
AG600S/VB	Venetian Bronze	\$ 81

Category 2 Finishes

AG600S/EB	English Bronze	\$ 104
AG600S/PVD	Polished Brass	\$ 104
AG600S/PVDBB	PVD Brushed Bronze	\$ 104
AG600S/SC	Satin Chrome	\$ 104
AG600S/TB	Tuscan Brass	\$ 104
AG600S/BT	Biscuit	\$ 70
AG600S/WH	White	\$ 70

Category 3 Finishes

All Category 3 Finishes	\$ 140
-------------------------	--------



Faucet Air Gap Unit for MT1103-NL, MT1853-NL, MT1873-NL

AG1100

A reverse osmosis air gap usually required by the filter manufacturer and plumbing codes for installing select faucets.

- Requires two mounting holes
- For use with Little Gourmet® point of use drinking faucets

Category 1 Finishes

AG1100/BRN	Brushed Nickel	\$ 116
AG1100/CPB	Polished Chrome	\$ 106
AG1100/ORB	Oil Rubbed Bronze	\$ 123
AG1100/PN	Polished Nickel	\$ 116
AG1100/ULB	Unlacquered Brass	\$ 106
AG1100/VB	Venetian Bronze	\$ 123

Category 2 Finishes

AG1100/EB	English Bronze	\$ 138
AG1100/PVD	Polished Brass	\$ 138
AG1100/PVDBB	PVD Brushed Bronze	\$ 138
AG1100/SC	Satin Chrome	\$ 138
AG1100/TB	Tuscan Brass	\$ 138

Category 3 Finishes

All Category 3 Finishes	\$ 186
-------------------------	--------

Faucet Air Gap Unit for MT1403-NL, MT1833-NL, MT1843-NL

AG1400

A reverse osmosis air gap usually required by the filter manufacturer and plumbing codes when installing select faucets.

- Requires two mounting holes
- For use with Little Gourmet® point of use drinking faucets

Category 1 Finishes

AG1400/BRN	Brushed Nickel	\$ 110
AG1400/CPB	Polished Chrome	\$ 103
AG1400/ORB	Oil Rubbed Bronze	\$ 116
AG1400/PN	Polished Nickel	\$ 110
AG1400/SS	Stainless Steel	\$ 163
AG1400/ULB	Unlacquered Brass	\$ 103

Category 2 Finishes

AG1400/PVD	Polished Brass	\$ 138
------------	----------------	--------



Replacement Cartridge for MT600-NL

MT600-NL CRT

Replacement Cartridge used for the following Point of Use Drinking Faucets:

- MT600-NL
- Price..... **\$ 40**



Replacement Cartridge for MT620-NL

MT620-NL CRT

Replacement Cartridge used for the following Point of Use Drinking Faucets:

- MT620-NL
- Price..... **\$ 40**



Replacement Cartridge for MT624-NL

MT624-NL CRT

Replacement Cartridge used for the following Point of Use Drinking Faucets:

- MT624-NL
- Price..... **\$ 40**



Replacement Cartridge for MT625-NL

MT625-NL CRT

Replacement Cartridge used for the following Point of Use Drinking Faucets:

- MT625-NL
- Price..... **\$ 40**



Replacement Cartridge for MT630-NL

MT630-NL CRT

Replacement Cartridge used for the following Point of Use Drinking Faucets:

- MT630-NL
- Price..... **\$ 40**



Threaded Shank Adaptor for Thicker Countertop Installations

MT600/ADPT

All Point of Use Faucets will fit 2 1/4" thick deck. Adaptor will lengthen this shank by 2 3/4"

- Price..... **\$ 17**

Fixture Planning Diagrams

We have created these easy-to-use Fixture Planning Diagrams for you to ensure nothing is forgotten in your project. Simply photocopy these pages or you can download and print the PDF's from our website, www.mountainplumbing.com. Then choose all of the items you need from our catalog or online and fill in the model numbers. Give the Fixture Diagram to your sales representative for purchase and you will be all set for the job site.

Section Contents

Bathtub **239**

Freestanding Bathtub **240**

Shower Stall **241**

Bath Sink **242**

Pedestal Sink **243**

Toilet **244**

Bidet **245**

Kitchen Sink **246**

Bar/Prep Sink **247**

Project Location: _____
 Date: _____
 Customer Name: _____
 Sales Order Number: _____

1. Overflow Trim _____
2. Drain Trim _____
3. Bath Waste & Overflow* _____

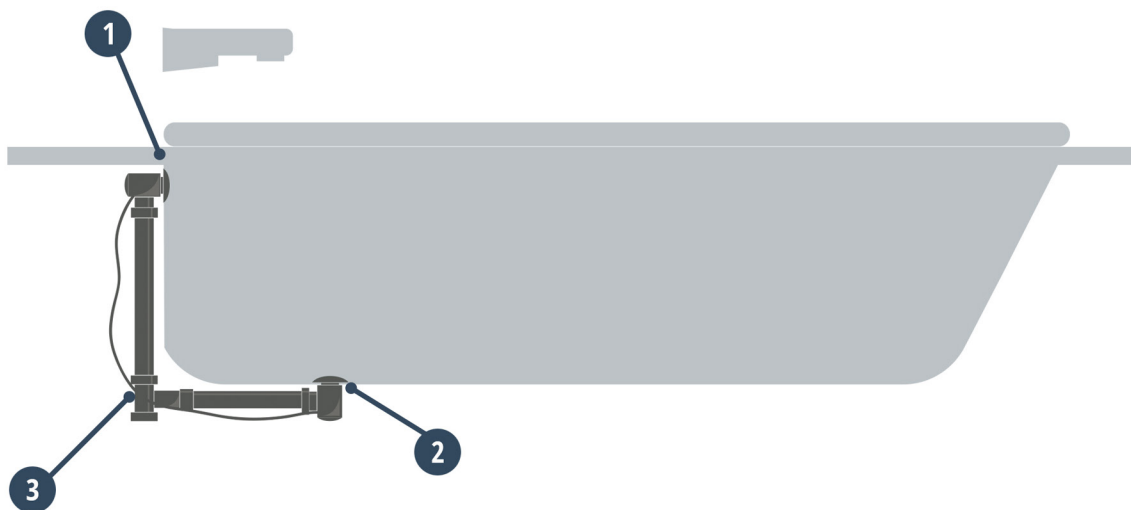

Mandatory



Not Mandatory *Available as a Complete Kit

Project Location: _____
 Date: _____
 Customer Name: _____
 Sales Order Number: _____

1. Overflow Trim _____
2. Drain Trim _____
3. Bath Waste & Overflow* _____

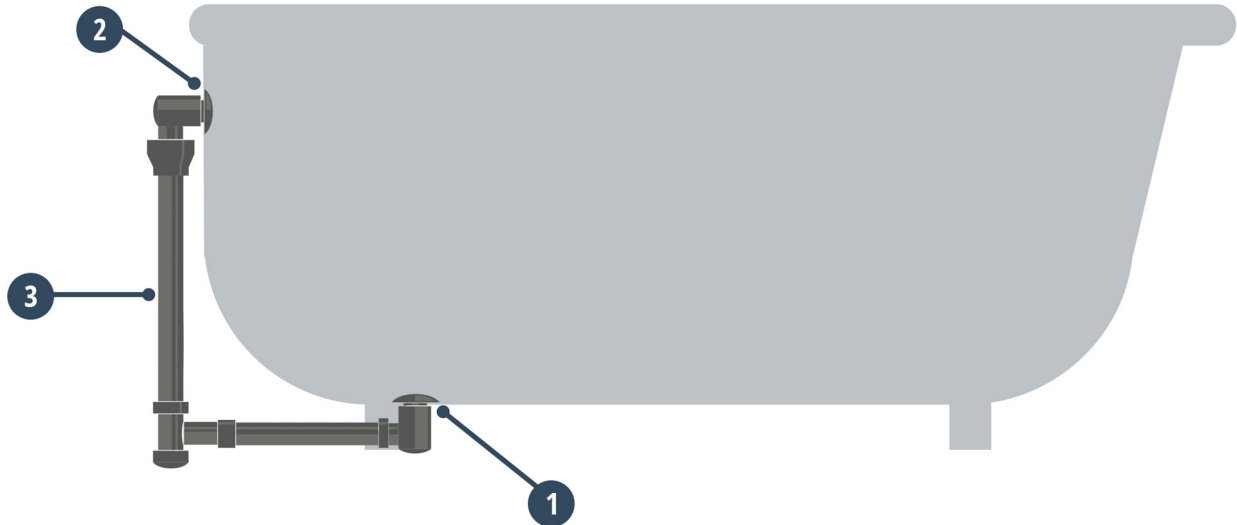

Mandatory



Not Mandatory

***Available as a Complete Kit**

Project Location: _____
 Date: _____
 Customer Name: _____
 Sales Order Number: _____

1. Drain Grid* _____
2. Shower Grab Bar _____
3. Shower Basket _____
4. Drain Body* _____
5. Shower Head & Arm _____

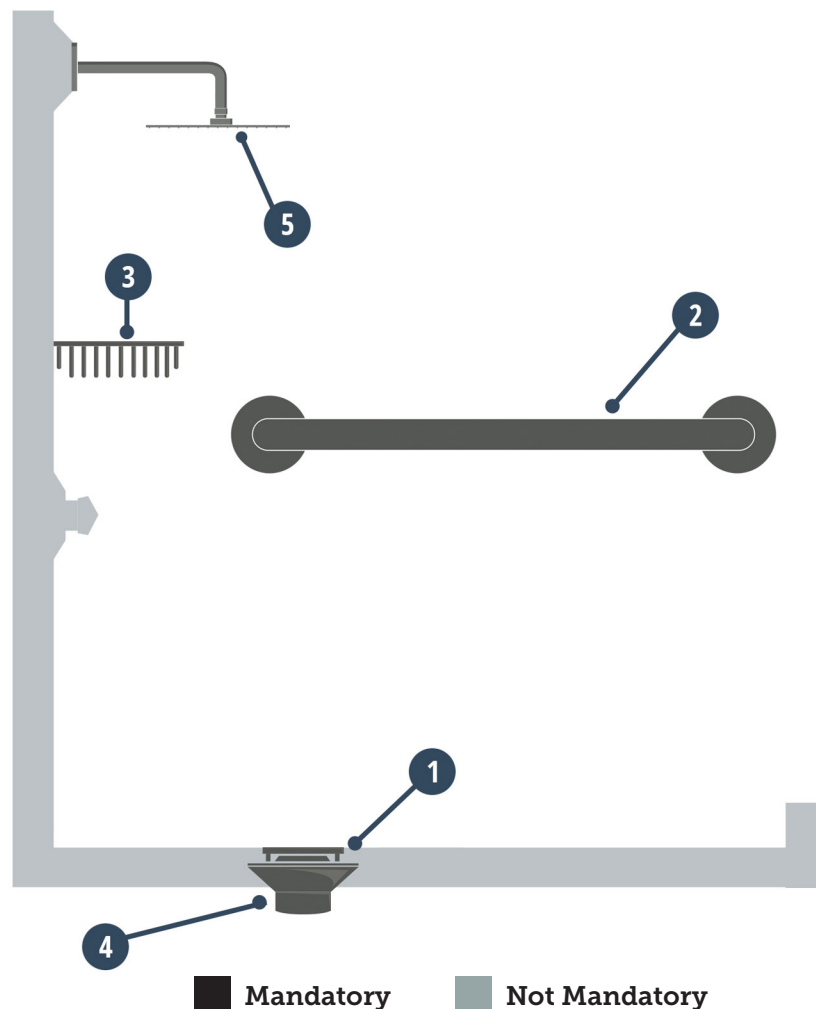

*Available as a Complete Kit

Project Location: _____
 Date: _____
 Customer Name: _____
 Sales Order Number: _____

1. Lavatory Drain (with or without Overflow)* _____
2. Lavatory Trap* _____
3. Lavatory Supply Kit* _____
4. Point-of-Use Faucet _____
5. Soap/Lotion Dispenser _____
6. Lavatory Space Saving Trap _____

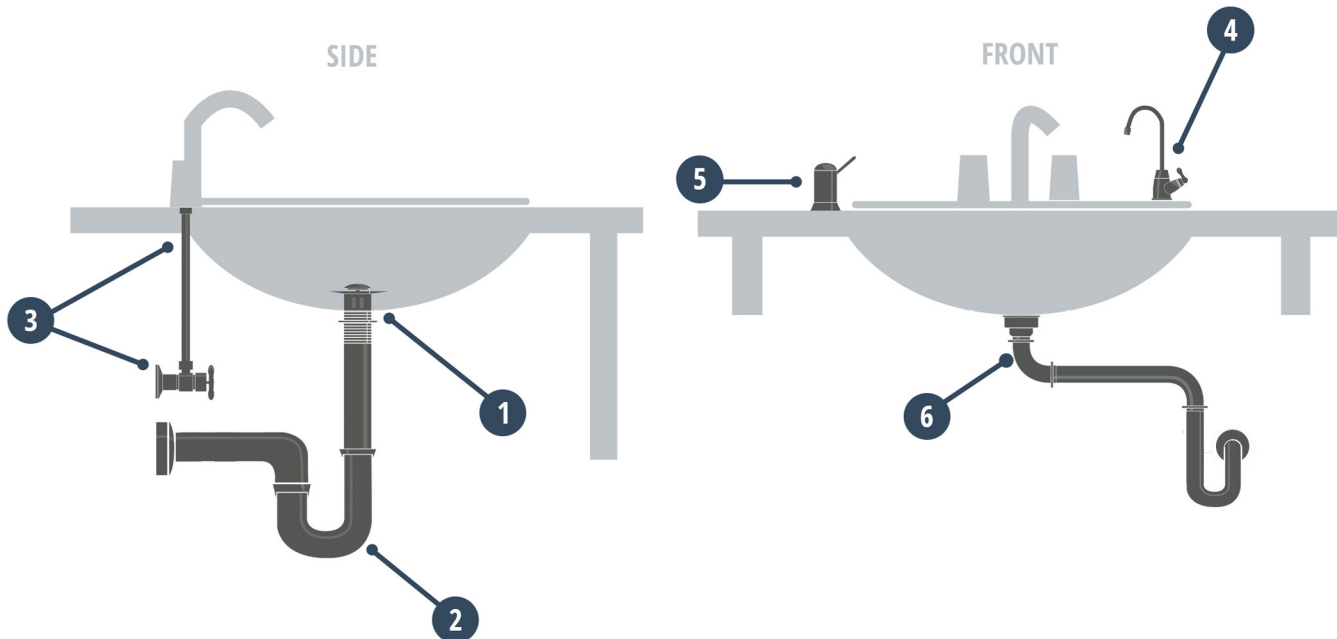

Mandatory



Not Mandatory

***Available as a Complete Kit**

Project Location: _____

Date: _____

Customer Name: _____

Sales Order Number: _____

1. Lavatory Supply Kit _____
2. Decorative Lavatory Trap _____
3. Complete Lavatory Drain _____

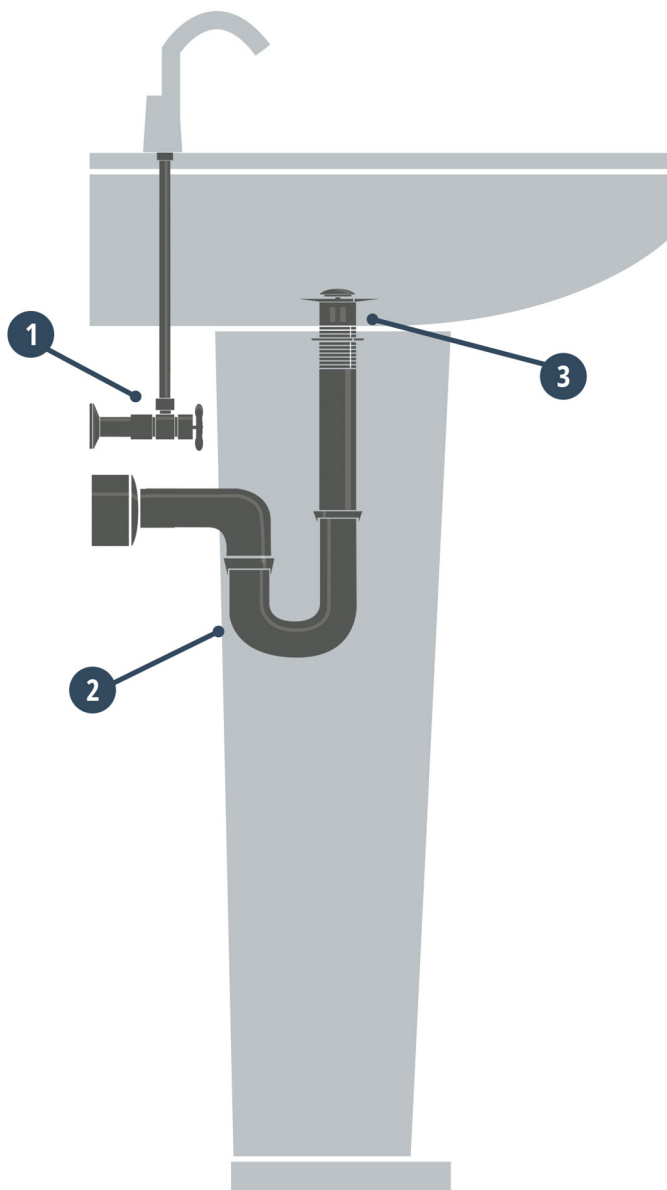

Mandatory



Not Mandatory

Project Location: _____
Date: _____
Customer Name: _____
Sales Order Number: _____

- 1. Wax Ring _____
- 2. Toilet Tank Lever _____
- 3. Toilet Supply Kit _____

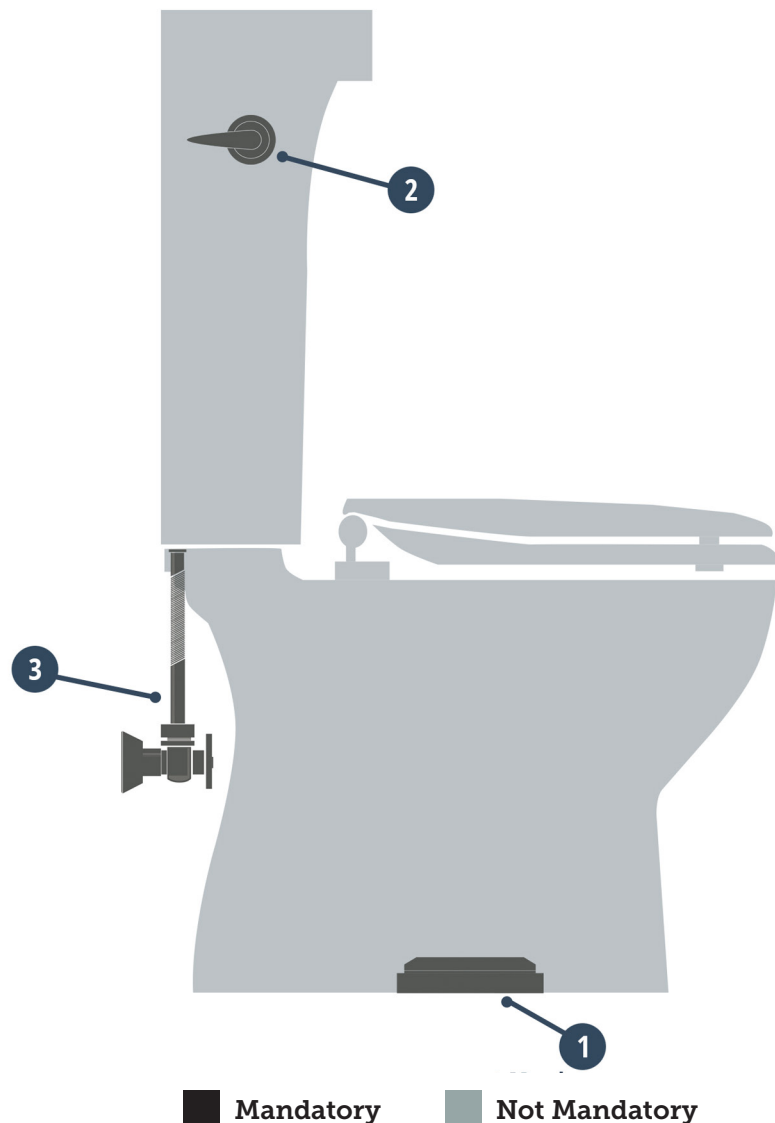

Project Location: _____
 Date: _____
 Customer Name: _____
 Sales Order Number: _____

1. Toilet Supply Kit _____
2. Wax Ring _____

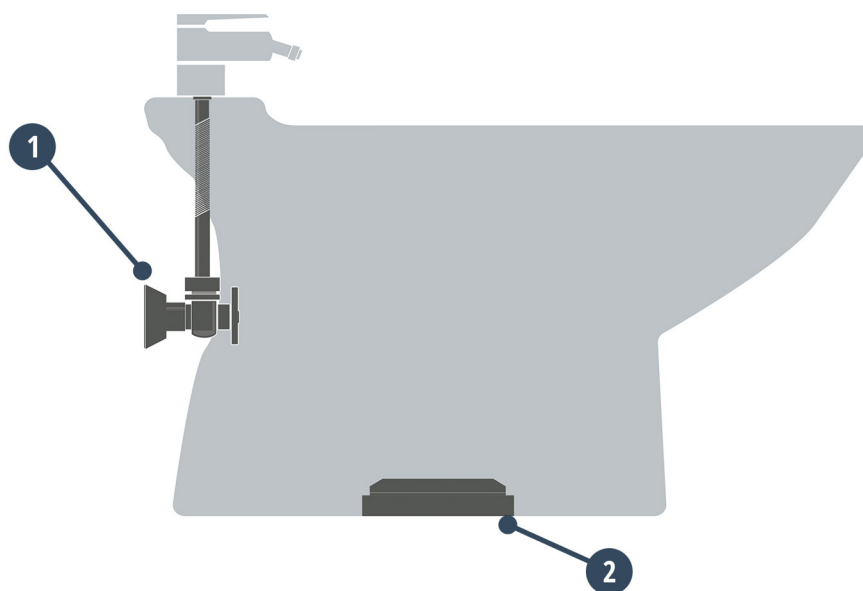

 **Mandatory**  **Not Mandatory**

Project Location: _____
 Date: _____
 Customer Name: _____
 Sales Order Number: _____

1. Kitchen Sink Accessories _____
2. Perfect Grind® _____
3. Space Saving Trap _____
4. Waste Disposer Trim _____
5. Mountain Chill® _____
6. Little Gourmet® _____
7. Air Switch _____
8. Soap/Lotion Dispenser _____
9. Point-of-Use Drinking Faucet _____

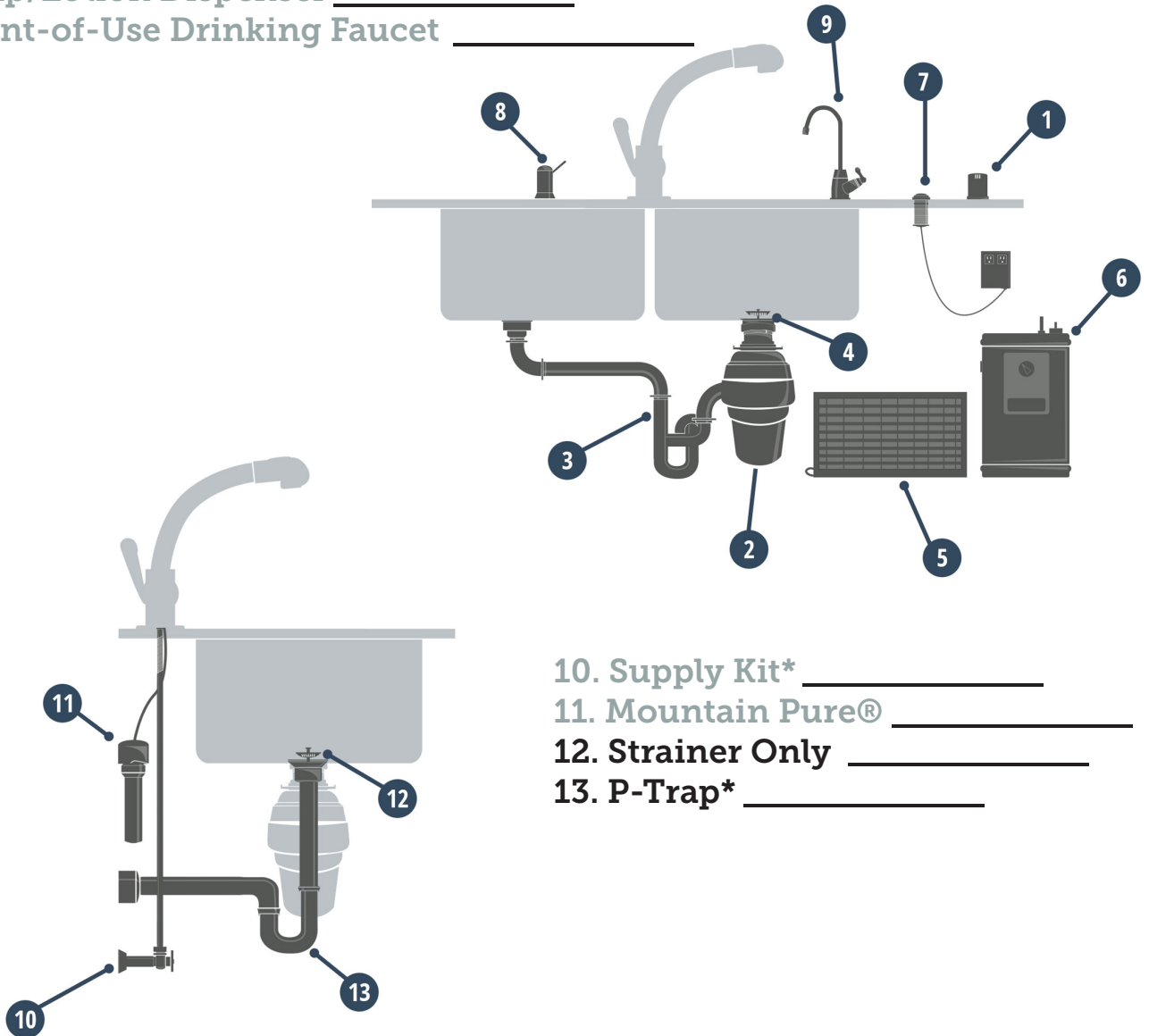

10. Supply Kit* _____
11. Mountain Pure® _____
12. Strainer Only _____
13. P-Trap* _____

■ Mandatory

■ Not Mandatory

*Available as a Complete Kit

Bar/Prep Sink

Project Location: _____

Date: _____

Customer Name: _____

Sales Order Number: _____

1. Mountain Chill® _____
2. Little Gourmet® _____
3. Air Switch _____
4. Point-of-Use Drinking Faucet _____
5. Soap/Lotion Dispenser _____

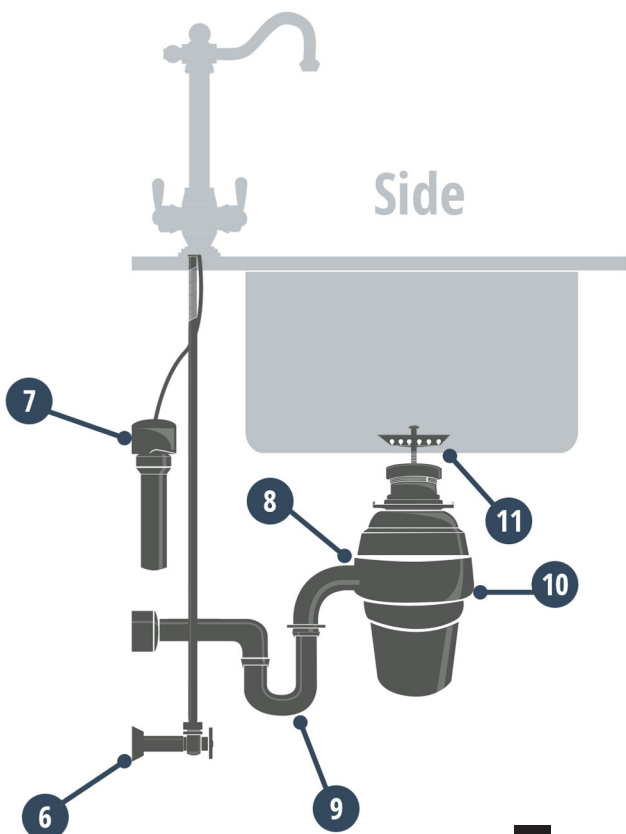
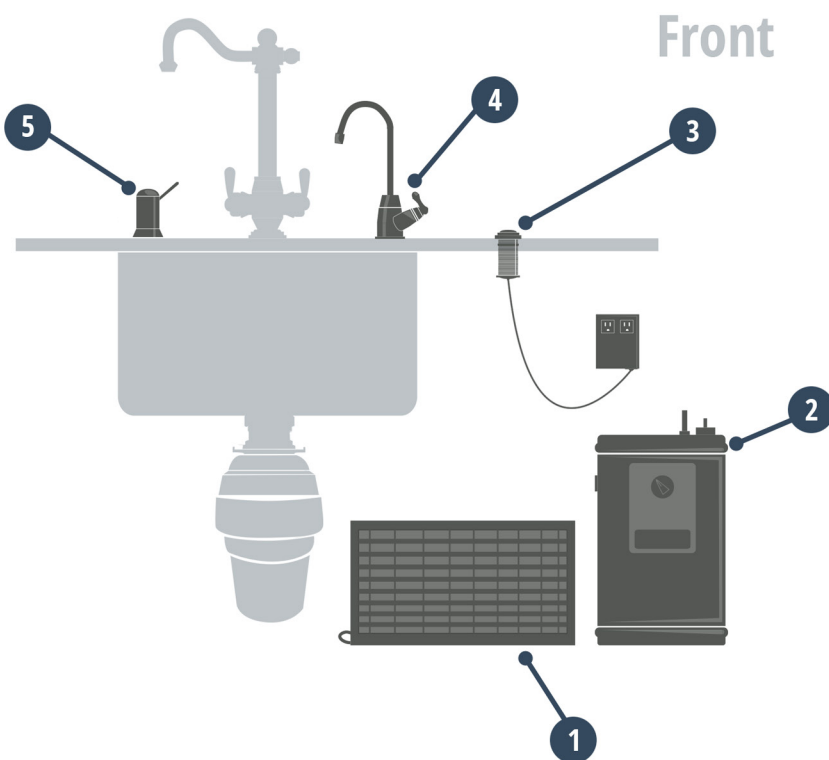

6. Supply Kit _____
7. Mountain Pure® _____
8. Arm & Flanges _____
9. P-Trap _____
10. Perfect Grind® _____
11. Bar Sink Strainer _____



Mandatory



Not Mandatory

Product Index

AG1100	236	BWO40S45P2	15	MT1850-NL	211	MT3043-NL	112
AG1400	236	BWO40S61A2	16	MT1850DIY-NL	215	MT3044-NL	114
AG600S	236	BWO40S61P2	16	MT1851-NL	220	MT3045-NL	117
BAGCU	200	BWSTU	199	MT1851DIY-NL	224	MT3046-NL	116
BAGCUSQ	200	BWSTUG	199	MT1853-NL	229	MT3047-NL	115
BDLTCT22	33	CBWODF-A	13	MT1853FIL-NL	235	MT304X	61
BDPCCFT22	33	CBWODF-P	13	MT1870-NL	211	MT31 (-3,-6,-8)	162
BDR/TESTKIT1	27	GEB-LVRND	27	MT1870DIY-NL	215	MT31 (-12,-18)	162
BDR20BR	29	GEB-LVSQ	27	MT1871-NL	220	MT3130	59
BDR20BR22	23	HBDWLT22	30	MT1871DIY-NL	224	MT313X	62
BDR20BR27	24	HBDWLT45	30	MT1873-NL	229	MT3140	59
BDR20PP	28	HTRLT	39	MT1873FIL-NL	235	MT314X	62
BDR20PP22	20	MT10 (-6,-8,-10,-12,-16)	155	MT19	164	MT316-NL	73
BDR20PP27	20	MT10HS	163	MT20 (-6,-8,-12)	158	MT316MASS-NL	119
BDR20PP35	21	MT100	201	MT2000-2	58	MT317-NL	73
BDR20PP45	21	MT1000	57	MT200EV	195	MT317MASS-NL	123
BDR20PP61	22	MT102	202	MT2019	147	MT326TP	53
BDR20S	28	MT105	202	MT202	195	MT327TP	53
BDR20S22-2	17	MT106	202	MT2020	147	MT328SJ	54
BDR20S27-2	17	MT108	202	MT2021	147	MT329ESJ	54
BDR20S35-2	18	MT11 (-6,-8,-10,-12,-16)	156	MT204	197	MT333-3CFWD	185
BDR20S45-2	18	MT11HS	163	MT205	198	MT333-3CFWD3B	183
BDR20S61-2	19	MT1100-NL	213	MT206	196	MT3820-NL	91
BDR20SBR	29	MT1100DIY-NL	217	MT207	196	MT3840-NL	137
BDR20SBR22	23	MT1101-NL	222	MT21 (-6,-8,-12)	158	MT3842-NL	91
BDR20SBR27	24	MT1101DIY-NL	226	MT22	159	MT40	163
BDR20SBR45	25	MT1103-NL	233	MT22-16	159	MT4001X-NL	68
BDR20TF22	25	MT118	203	MT23	159	MT4003X-NL	68
BDR20TF27	25	MT12 (-6x9,-9x13)	157	MT23-16	159	MT4004X-NL	69
BDSCTF22	33	MT1250XL	207	MT24	159	MT4005X-NL	69
BDSQTRIM	38	MT1250XL/RFC	207	MT24-16	159	MT4006X-NL	75
BDW2HDISCA	34	MT125	203	MT25	159	MT4007X-NL	76
BDW2HDISCP	34	MT127	203	MT25-16	159	MT400U	200
BDWOF	40	MT13 (-7x10,-9x13)	157	MT27	160	MT401-NL	65
BDWOF-DISC	40	MT14	164	MT27-16	160	MT401MASS-NL	115
BDWOF-ST	40	MT1400-NL	213	MT28	160	MT403-NL	65
BDWPLTA	35	MT1400DIY-NL	217	MT28-16	160	MT403MASS-NL	112
BDWPLTP	35	MT1401-NL	222	MT29	160	MT406	62
BDWPTTA	36	MT1401DIY-NL	226	MT29-16	160	MT410-NL	65
BDWPTTP	36	MT1403-NL	233	MT221-160	151	MT4100X-NL	68
BDWSQ22	31	MT15	164	MT2250	152	MT410MASS-NL	118
BDWSQ45	31	MT1500-NL	213	MT228P	178	MT412-NL	65
BDWSQA	37	MT1500DIY-NL	217	MT229A	178	MT4120X-NL	68
BDWSQP	37	MT1501-NL	222	MT229P	178	MT4121X-NL	92
BDWUNDISC	32	MT1501DIY-NL	226	MT231	170	MT4122X-NL	133
BDWUNDISC22	32	MT1503-NL	233	MT2310	152	MT4123X-NL	133
BDWUNDISC45	32	MT16	164	MT236	170	MT4124X-NL	92
BDWUNDISCA	34	MT17	164	MT238	171	MT4127-NL	90
BDWUNDISCP	34	MT1800-NL	209	MT239	171	MT416X-NL	75
BDWUNLT22	30	MT1800DIY-NL	214	MT240	172	MT417X-NL	75
BDWUNLT45	30	MT1801-NL	218	MT245	172	MT4223-NL	131
BDWUNLTA	35	MT1801DIY-NL	223	MT27TSK	152	MT426X	80
BDWUNLTP	35	MT1803-NL	227	MT27WRB	152	MT431X	79
BDWUNV22	31	MT1803FIL-NL	234	MT290	193	MT4321X	79
BDWUNV45	31	MT1830-NL	210	MT30 (-3,-6,-8)	161	MT432X	79
BDWUNVA	36	MT1830DIY-NL	214	MT30 (-12,-18)	161	MT435X	80
BDWUNVP	36	MT1831-NL	219	MT300	193	MT436X	80
BRBOLT/90	193	MT1831DIY-NL	223	MT3000	57	MT4390X	82
BTAPS50	201	MT1833-NL	228	MT300BSK	193	MT441X	81
BWDS6818	198	MT1833FIL-NL	234	MT301X	60	MT4421-NL	110
BWDUF	199	MT1840-NL	210	MT301X24	61	MT4422-NL	110
BWDUFG	199	MT1840DIY-NL	215	MT302X	60	MT4423-NL	111
BWO40S	28	MT1841-NL	219	MT302X24	61	MT442X	81
BWO40S22A2	14	MT1841DIY-NL	224	MT303	194	MT4430-NL	105
BWO40S22P2	14	MT1843-NL	228	MT3041-NL	114	MT4431X-NL	103
BWO40S45A2	15	MT1843FIL-NL	235	MT3042-NL	113	MT4432X-NL	108

Product Index

MT4433-NL	105	MT509-GRID	173	MT621-NL	67	MT790	51
MT4434-NL	106	MT509A	177	MT621MASS-NL	113	MT8000-NL	98
MT443X	81	MT509A-ROUGH/RB	174	MT622-NL	67	MT8001-NL	98
MT444-3CFWD	185	MT509P	177	MT622MASS-NL	118	MT8100-NL	103
MT444-3CFWD3B	183	MT509P-ROUGH/RB	174	MT624-NL	231	MT8101-NL	108
MT445X	81	MT5100L-NL	70	MT624-NL CRT	237	MT8103-NL	104
MT448X	82	MT5120L-NL	70	MT625-NL	231	MT8104-NL	109
MT450X	82	MT5121L-NL	93	MT625-NL CRT	237	MT8120X-NL	120
MT473L-NL	139	MT5122L-NL	134	MT6254X-NL	85	MT8121X-NL	121
MT4740-NL	140	MT5122X-NL	132	MT629-NL	74	MT8122X-NL	94
MT474BO-NL	139	MT5160L-NL	137	MT629MASS-NL	120	MT8123X-NL	94
MT474BX-NL	141	MT5161X-NL	136	MT630-NL	232	MT888-3CFWD	185
MT474L-NL	143	MT516L-NL	76	MT630-NL CRT	237	MT888-3CFWD3B	184
MT474X-NL	142	MT5170L-NL	121	MT631-NL	74	MT9SR	164
MT475X-NL	141	MT517L-NL	76	MT631MASS-NL	122	MT9000-NL	97
MT4800X-NL	127	MT518B-ROUGH	168	MT635-NL	232	MT9002-NL	99
MT4811X-NL	138	MT518P-ROUGH	168	MT640-NL	212	MT9004-NL	100
MT4820BO-NL	124	MT522-GRID	167	MT640DIY-NL	216	MT904	150
MT4820BOIPS-NL	124	MT522B	165	MT641-2	205	MT9100-NL	102
MT4820X-NL	127	MT522P	165	MT641-3	205	MT9101-NL	107
MT482BX-NL	126	MT523-GRID	167	MT65	152	MT9120-NL	119
MT4831X-NL	128	MT523B	165	MT650-NL	221	MT9122-NL	95
MT483BX-NL	126	MT523P	165	MT650DIY-NL	225	MT9141	150
MT4840X-NL	135	MT524-GRID	167	MT660	208	MT9147	150
MT4841X-NL	135	MT524B	166	MT661/RFC	208	MT9148	151
MT484X-NL	132	MT524P	166	MT662-2	208	MT928	147
MT4910X-NL	86	MT525-GRID	168	MT666-3CFWD	185	MT937	150
MT4930X-NL	86	MT525B	166	MT666-3CFWD3B	184	MT9379	148
MT4931X-NL	87	MT525P	166	MT670-2	206	MT94-2	39
MT4934-NL	83	MT526-GRID	168	MT6800-NL	125	MT9404	148
MT493BO-NL	83	MT526B	166	MT6820-NL	125	MT9437	148
MT493BX-NL	85	MT526P	166	MT6831-NL	129	MT9453	149
MT4950-NL	140	MT540-NL	212	MT6840-NL	136	MT9461	149
MT495L-NL	143	MT540DIY-NL	216	MT6910-NL	84	MT9466-L	149
MT495X-NL	142	MT550-NL	221	MT6930-NL	84	MT94MDGRS (-16,-24,-32)	180
MT500U	200	MT550DIY-NL	225	MT6931-NL	88	MT951	187
MT5001L-NL	70	MT555-3CFWD	185	MT700	194	MT952	187
MT5003L-NL	70	MT555-3CFWD3B	184	MT7000-NL	97	MT953	188
MT5004-NL	72	MT567	184, 196	MT7001-NL	101	MT953/BOX	189
MT5005-NL	72	MT568	184, 196	MT710	194	MT953R	188
MT505A-ROUGH	169	MT5800L-NL	128	MT7100-NL	104	MT955	189
MT505CS-ROUGH	169	MT5820L-NL	129	MT7101-NL	109	MT95MDGRS (-16,-24,-32)	179
MT505CT-ROUGH	169	MT5831-NL	130	MT7122L-NL	96	MT961	151
MT505P-ROUGH	169	MT5910L-NL	87	MT7200-NL	102	MT968	151
MT506-GRID	173	MT5930L-NL	88	MT7201-NL	107	MT96TDGRS (-16,-24,-32)	179
MT5060L-NL	138	MT5931-NL	89	MT730-2	43	MT99SQGRS (-16,-24,-32)	180
MT506A	175	MT600-NL	230	MT734	44	MTBA01590	180
MT506A-ROUGH/RB	174	MT600-NL CRT	237	MT735	44	MTDISC	53
MT506C	175	MT600/ADPT	237	MT738-3	51	MTSINK1	190
MT506C-ROUGH	174	MT6001-NL	66	MT740-2	43	MTSINK2	190
MT506I	175	MT6003-NL	66	MT741	46	MTSST36	186
MT506I-ROUGH	174	MT6004-NL	71	MT742	46	MTSSTLAV	63
MT506P	175	MT6005-NL	71	MT743	52	TRIMM3	26
MT506P-ROUGH/RB	174	MT6100-NL	66	MT743-3	52	TRIMM3LVRND	26
MT507-GRID	173	MT6120-NL	66	MT744-2	48	TRIMM3LVSQ	26
MT507A	177	MT6121-NL	90	MT744-3	48	TUBLEVER-LNG	27
MT507A-ROUGH/RB	174	MT6122-NL	131	MT745-2	49	UNVLT	38
MT507P	177	MT6123X-NL	95	MT745-3	49	UNVTRIM	37
MT507P-ROUGH/RB	174	MT616-NL	67	MT747	53		
MT508-GRID	173	MT6160-NL	73	MT749	45		
MT508A	176	MT616MASS-NL	116	MT749-3	45		
MT508A-ROUGH/RB	174	MT6170-NL	74	MT750	47		
MT508C	176	MT619-NL	67	MT760	47		
MT508C-ROUGH/CAST	174	MT619MASS-NL	117	MT770	50		
MT508P	176	MT620-NL	230	MT777-2BFW/D	185		
MT508P-ROUGH/RB	174	MT620-NL CRT	237	MT780	50		

Terms and Conditions

Return Goods Authorization

- No returns of discontinued items other than defective items still under warranty will be allowed.
- All goods returned must have a return good authorization number (RGA#) attached with the product.
- Return authorizations must be requested in writing by fax, mail, or email (RGA@mountainplumbing.com) within 90 days of delivery and must include original PO#, Item #, and reason for return.
- If goods were ordered incorrectly, a 35% restocking charge will apply and the customer is responsible for return freight charges.
- No returns on special orders.
- If an item is returned as defective, and after inspection and/or testing is deemed not defective, a credit will still be issued but the customer is responsible for return freight charges and a 35% restocking fee.

Payment Terms

- Payment is due Net 30 Days after date of invoice.
- A service charge of 1.5% per month (18% APR) will be charged on all invoices outstanding over 30 days.
- No deductions for RGA's can be taken from payments until a credit memo has been issued by Mountain Plumbing.

Freight Terms

- Full freight allowed on net orders of \$900.00 per invoice within the continental United States.
- Full freight allowed on net orders of \$1,500.00 per invoice to Hawaii and Alaska.
- Full freight allowed on net orders of \$1,150.00 per invoice to Canada.

Pricing

- Due to increasing costs of brass and raw materials, prices and product modifications are subject to change without notice.
- Publisher assumes no responsibility for typographical errors.

Shortages

- Shortages must be reported by the customer within 3 business days of receipt of shipped PO.

Order Cancellations

- Orders may be cancelled up to ship date.
- Once the order is shipped, a 35% restocking charge will apply if the goods are returned (RGA required)
- Customer is responsible for all return freight.

Approval of Orders

- All orders are subject to approval by Mountain Plumbing Products and must be submitted via fax or email (orders@mountainplumbing.com). NO PHONE ORDERS.
- Orders with special freight requirements (e.g. Next Day Air, etc) must be submitted prior to 2PM CST.
- Order modifications, including cancellations, can occur up to the time of shipment with an additional \$10.00 service charge if the order has already been processed.

MOUNTAIN PLUMBING LIMITED WARRANTY

1. LIMITED WARRANTY.

Subject to the Conditions, Exclusions, and Limitations set forth herein, Mountain Accessories, Inc. ("Mountain Plumbing") provides a Limited Warranty on all Mountain Plumbing products purchased from an Authorized Mountain Plumbing Retailer/Dealer ("retailer/dealer"). This Limited Warranty shall commence on the date of original purchase and shall expire:

- 1 year from the date of purchase for all working parts except Disposers and Hot Water Tanks.
- 3 years from the date of purchase if purchased after January 1, 2009, for the Instant Hot Water Tank.
- 3 years from the date of purchase for 1/2 HP and 1/3 HP Model Mountain Perfect Grind Waste Disposers.
- 8 years from the date of purchase for 5/8 HP Model Mountain Perfect Grind Waste Disposers.
- 10 years from the date of purchase for 3/4 HP Model Mountain Perfect Grind Waste Disposers.
- With the life of the product for 1 1/4 HP Model Mountain Perfect Grind Waste Disposers.

Finishes on Mountain Plumbing products are warranted from the date of installation and shall expire:

- 90 days from the date of installation for all ORB, EB, MHB, WCP, and TB finishes if instructions are followed properly.
- With the life of the product for all PVD finishes if instructions are followed properly.
- With the life of the product for all Xenoy molded products.
- 1 year from the date of installation for all other special finishes if instructions are followed properly.

FAILURE TO FOLLOW APPLICABLE INSTRUCTIONS VOIDS THE WARRANTY FOR ALL FINISHES.

THE USE OF PLUMBERS PUTTY ON MOUNTAIN PLUMBING PRODUCTS VOIDS THE WARRANTY FOR ALL PRODUCTS. A NON-ACID OR NEUTRAL CURE CAULK IS RECOMMENDED.

THE USE OF MOUNTAIN PLUMBING INSTANT HOT FAUCETS OR HEATING TANK WITH A NON-MOUNTAIN PRODUCT VOIDS ALL WARRANTIES (EXCLUDES FILTRATION SYSTEMS).

2. WHAT WE WILL DO.

In the event your Mountain Plumbing product fails as a result of a defect in manufacturing, materials or workmanship within the applicable Limited Warranty period, Mountain Plumbing, at its option, will: (1) provide replacement parts to the Mountain Plumbing retailer/dealer you specify; or (2) repair the existing product at no cost to you, except as set forth herein; or (3) refund the original purchase price or retailer's/dealer's price at the time of the original purchase, whichever is less. Replacement parts or repairs are warranted for the remainder of the original Limited Warranty period. Labor and shipping charges are not covered under the Limited Warranty.

If Mountain Plumbing replaces or repairs the existing bath waste and overflow product, and an access panel is not available, the costs for accessing the bath waste and overflow is not covered under the Limited Warranty. This includes but is not limited to any tile work that has to be replaced in order to replace or repair the bath waste and overflow.

Mountain Plumbing reserves the right to discontinue or modify its products at any time without notice. In the event that repair or replacement of a product pursuant to this Limited Warranty is not possible, Mountain Plumbing will fulfill any repair or replacement obligation under this Limited Warranty with a product of equal or greater value.

3. WARRANTY CLAIM PROCESS (for building owners and homeowners only).

To make a claim under the Limited Warranty, you must notify the Mountain Plumbing retailer/dealer who supplied you with your Mountain Plumbing product. Unless otherwise specified in writing by Mountain Plumbing, all defective products must be returned to the Mountain Plumbing retailer/dealer to be forwarded to Mountain Plumbing for inspection and testing to determine the cause of the alleged failure or defect.

If the retailer/dealer is unavailable or unknown to you, you may contact Mountain Plumbing at:

Mountain Plumbing Products
Attn: Warranty Department
PO Box 630008
Irving, TX 75063

Warranty claims made directly to Mountain Plumbing shall include written notification of the alleged failure of, or defect in, any Mountain Plumbing product, and must be received by Mountain Plumbing no later than thirty (30) days after detection of an alleged failure or defect occurring within the applicable warranty period. Written notifications should include a description of the failed or defective part or product, product model number (if available), date of purchase, date of installation, and description of the alleged product failure or defect. All products alleged to be defective must be made available to Mountain Plumbing for inspection and testing to determine the cause of the alleged failure or defect.

Upon receipt of a warranty claim notification through either the retailer/dealer or directly, Mountain Plumbing shall have ninety (90) business days in which to determine whether it acknowledges responsibility for any alleged defects in materials or workmanship and the appropriate course of action to be taken.

The foregoing Warranty Claim Process only applies to claims made by owners of residences and buildings in which the warranted products are installed. Mountain Plumbing retailers/dealers and other customers who purchased products directly from Mountain Plumbing should follow Mountain Plumbing's Return Goods Authorization Policy then in effect.

1. GENERAL CONDITIONS.

This Limited Warranty applies only if the Mountain Plumbing product:

- Is purchased from an Authorized Mountain Plumbing Retailer/Dealer.
- Is selected, configured and installed by a licensed plumbing contractor according to the current installation instructions provided by Mountain Plumbing, if applicable.
- Remains in its originally installed location.
- Shows no evidence of misuse, tampering, mishandling, neglect, accidental damage, modification or repair without the approval of Mountain Plumbing.
- Is installed in accordance with then-applicable building, mechanical, plumbing, electrical, and other code requirements.

The Limited Warranty does NOT cover product failure or damage due to:

- Improper installation or modification including adjustments or corrections due to improper installation.
- Components not manufactured or sold by Mountain Plumbing.
- Any abnormal operating conditions.
- Exposure to conditions beyond reasonable installed conditions including but not limited to temperatures and/or pressures that exceed limitations printed on the product literature or installation instructions.
- Delivery by others.
- Accidents.
- Acts of God.
- Normal wear and tear.

5. EXCLUSIONS.

The Limited Warranty set forth in this document is the exclusive warranty (whether written or oral) applicable to Mountain Plumbing products, and no individual is authorized to modify or expand this Limited Warranty. All warranty claims must be made during the applicable warranty period unless otherwise specified.

MOUNTAIN PLUMBING HEREBY DISCLAIMS ANY WARRANTY NOT EXPRESSLY PROVIDED HEREIN, INCLUDING, WITHOUT LIMITATION, THE IMPLIED WARRANTIES OF MERCHANTABILITY AND FITNESS FOR A PARTICULAR PURPOSE. MOUNTAIN PLUMBING FURTHER DISCLAIMS ANY STATUTORY OR IMPLIED WARRANTY OF HABITABILITY.

In the event the applicable consumer law prohibits the disclaimer of an implied warranty, the above Limited Warranty shall not extend the time period of any such implied warranty. Some states do not allow limitations for consumers on how long an implied warranty lasts, so the above limitation may not be applicable.

6. LIMITATION OF LIABILITY.

EXCEPT AS OTHERWISE EXPRESSLY STATED IN THIS LIMITED WARRANTY, MOUNTAIN PLUMBING FURTHER DISCLAIMS ANY RESPONSIBILITY FOR LOSSES, EXPENSES, INCONVENIENCES, AND SPECIAL, INDIRECT, SECONDARY, INCIDENTAL OR CONSEQUENTIAL DAMAGES ARISING OUT OF OR RESULTING IN ANY MANNER FROM THE PRODUCTS COVERED HEREUNDER.

Some states do not allow the exclusion or limitation of incidental or consequential damages, so the above limitation may not be applicable. This Limited Warranty gives you specific legal rights, and you may have additional rights which vary from state to state.

A McAlpine Company



Mountain

Plumbing Products

Mailing Address:

Mountain Plumbing Products
PO Box 630008
Irving, TX 75063

Physical Address

2611 Regent Boulevard
Suite 100
DFW Airport, TX 75261

Toll Free: 1 (888) 222-9140

Fax: 1 (972) 456-2719

info@mountainplumbing.com

rga@mountainplumbing.com

orders@mountainplumbing.com

www.mountainplumbing.com