

Category	Page
Barn Door Hardware	1
Barn Door Guides	1-3
Barn Door Hangers	3-5
Barn Door Pulls/Latches	6-8
Barn Door Track/Brackets	8-15
Braces	15
Chair Leg Braces	15
Corner Braces	16-36
Mending Plates	36-42
T-Plates	43-44
Building Materials	44
Attic Ladders	44-48
Ceiling Tile Hardware	48-50
Ceiling Tiles and Paneling	50-53
Cement Backerboard	53
Eave Drips/Drip Edges - Vinyl	53-55
Fireplace Hardware	55-56
Formed Metals/Metal Eave Drips	56-57
Housewrap	58
Insulation	58-60
Pipe Flashings	60-64
Roll Valley/Flashings	64-68
Roofing	68-78
Sill Seal	78-79
Window Wells	79
Wood Shims	79-80
Bypass Door Hardware	80
Hardware Sets	80-81
Cabinet and Drawer Hardware	81
Cabinet Catches	81-87
Cabinet Hinges - "H" Style	87
Cabinet Hinges - Butt	88
Cabinet Hinges - Concealed	88
Cabinet Knobs - Metal	88-94
Cabinet Latches	94
Cabinet Pulls	94-104
Cabinet, Cam and Drawer Locks	104-105

Table of Contents

Category	Page
Drawer Slides.....	105–110
Miscellaneous Cabinet Hardware.....	110–116
Miscellaneous Cabinet Hinges.....	117–123
Casters/Floor Protection.....	123
Appliance/Bed.....	123
Bumper Pads.....	123–125
Caster Cups.....	125–126
Caster Inserts.....	127
Caster Wheels.....	127–134
Furniture Dollies.....	134
Furniture Glides.....	135–136
Furniture Leg Tips.....	137–141
Classroom Locksets.....	141
Classroom Locks - Lever.....	141
Combination Locksets.....	141
Combination Locks - Knob.....	141–142
Combination Locks - Lever.....	142–143
Deck and Patio Construction.....	143
Deck Accessories.....	143–148
Deck Flooring.....	149–150
Porch Flooring.....	150
Decorative Hardware.....	151
Decorative Corners/Braces.....	151
Decorative Hinges.....	151–154
Decorative Pulls.....	154
Lid Supports.....	154–156
Door Accessories.....	156
Barrel Bolts.....	156–164
Chain Bolts.....	164–166
Chain Guards.....	166
Door Closers.....	166–168
Door Guards.....	168–169
Door Holders.....	169–171
Door Knockers.....	171
Door Pulls.....	171–173
Door Stops - Floor.....	173–175
Door Stops - Hinge Pin.....	175–180

Category	Page
Door Stops and Bumpers - Baseboard.....	180–187
Door Stops and Bumpers - Wall.....	187–189
Door Viewers.....	189–190
Foot Bolts.....	190
Kickplates.....	190–192
Lockset Reinforcers.....	192–194
Pull Plates.....	194
Push Plates.....	194
Surface Bolts/Slide Bolts.....	195
Trim and Lock Hole Covers.....	196
Door Lock Deadbolts.....	196
Deadbolts - Double Cylinder.....	196–199
Deadbolts - Single Cylinder.....	199–206
Deadbolts - Smart/Bluetooth.....	206–207
Doors.....	207
Doors - Rolling/Barn.....	207
Doors - Screen Door.....	207–212
Doors - Screen Door Handles.....	212
Dowels and Accessories.....	212
Wood Buttons.....	212–213
Wood Dowel Pins.....	213
Wood Dowel Rods.....	213–220
Wood Plugs.....	220–221
Dummy Door Handles.....	221
Dummy Door Handles - Knob.....	221–227
Dummy Door Handles - Lever.....	227–230
Entry Locksets.....	231
Entry Door Locks - Electronic.....	231
Entry Door Locks - Handle Sets.....	231–233
Entry Door Locks - Knob.....	233–254
Entry Door Locks - Lever.....	255–263
Flags.....	263
American Flags.....	263–266
Flag Brackets/Poles.....	266–267
Folding Doors/Hardware.....	267
Bifold Door Hardware.....	267–269
Bifold Door Hardware Sets.....	269

Table of Contents

Category	Page
Foundation Hardware	269
Brick/Block Lintels	269–271
Floor Jack Posts	271–273
Foundation Access Doors	273
Rebar	273–274
Reinforced Wire Mesh	275
Rod Chairs	275–276
Tie Wire/Tools	276
Garage Door Hardware	277–288
Gate/Shed Hardware	289
Gate Parts	289–302
Glass	302
Acrylic Glazing Sheets	302–305
Glass - Single Strength	305–306
Gutter	306
Aluminum Gutter	306–311
Downspout Extensions	311
Gutter Cleaning	311
Gutter Guards	311–315
Gutter Spikes/Screws	315–317
PVC Gutter	317–319
Splash Blocks	319–321
Gypsum Panels and Accessories	321
Ceiling Patch and Textures	321
Gypsum Panels	321
Joint Compound - Powder	322
Joint Compound - Ready Mixed	322–324
Tapes, Beads and Patches	324–326
Water Based Primers	327
Hanging Hardware	327
Adhesive Hooks	327–331
Mirror Hangers	332
Miscellaneous Hangers	333–334
Picture Hangers	334–347
Plate Hangers	348
Velcro	348–349
Hasps	349

Category	Page
Hinge Hasps.....	349–352
Locking Hasps.....	352–354
Safety Hasps.....	354–362
Hinges.....	362
Continuous Hinges.....	362–365
Door Hinges.....	365–384
Gravity Pivot Hinges.....	384
Hook/Strap Hinges.....	384–387
Spring Hinges.....	387–389
Strap Hinges.....	389–395
Tee Hinges/T-Hinge.....	395–402
Utility Hinges.....	402–419
Home Finish Hardware.....	419
Coat Hooks.....	419–420
Hand Rail Brackets.....	421–424
Robe Hooks.....	424–425
Home Security and Safety.....	425
Child Proofing and Safety.....	425
Miscellaneous Safety Products.....	425
Padlocks.....	425–454
Personal Security.....	455
Security Chains/Cables.....	455–456
Jobsite Hardware.....	456
Grade Stakes.....	456
Safety Fence.....	457
Sand Bags.....	457
Silt Fence.....	457
Joist Hangers and Connectors.....	458
Brick/Wall Ties.....	458
Bridging.....	458
Framing Angles/Anchors.....	458–460
Insulation Supports.....	460
Joist Hangers.....	460–467
Miscellaneous Construction Hardware.....	467
Nail Plates.....	468
Plywood Clips.....	468
Post Anchors/Caps.....	469–471

Table of Contents

Category	Page
Straps.....	471
Key Blanks - Automotive.....	471
Auto Key Blanks.....	471–484
Auto Key Blanks - Coated Head.....	484
Key Blanks/Accessories.....	485
Key Accessories.....	485–488
Key Blanks - Commercial.....	488–504
Key Chains/Rings/Reels.....	504–510
Key Fobs / Key Fob Accessories.....	510–514
Key Machine Parts.....	515
Lock Parts/Accessories.....	515
Keying Kits - Schlage.....	515–517
Miscellaneous Lock Parts.....	517–518
Locksets - Miscellaneous.....	519
Replacement Knobs.....	519
Rim Locksets.....	519
Surface Latch Locks.....	519–520
Lumber Products.....	520
Dimensional Lumber.....	520–525
Floor Tile.....	525
Flooring Installation Tools.....	525–527
Laminated Flooring.....	527–534
Lumber Panel Accessories.....	534–536
Lumber Panels.....	537–539
Plywood.....	539
Rosin Paper.....	539–540
Lumber/Molding/Trim.....	540
Cabinet Molding/Trim.....	540
PVC Moldings.....	540
Plastic Panels and Accessories.....	540
Wood Moldings.....	541–549
Mailboxes.....	549
Mail Miscellaneous.....	549
Mail Slots.....	550
Mailbox Post.....	550
Mailbox/Post Combo.....	551
Mailboxes - Rural.....	551–553

Category	Page
Mailboxes - Wall Mount.....	554
Passage Locksets.....	554
Passage Door Locks - Knob.....	554–563
Passage Door Locks - Lever.....	564–568
Patio Door Hardware.....	568
Latches/Handles.....	568–569
Patio Door Repair Parts.....	569
Pocket Door Hardware.....	569
Kits/Hardware.....	569
Locks/Latches.....	570–571
Polyethylene Film.....	571
Polyethylene Film - Bulk Roll.....	571–585
Polyethylene Film - Consumer.....	585–586
Shrink Wrap/Stretch Film.....	586–587
Privacy Locksets.....	587
Privacy Door Locks - Knob.....	587–597
Privacy Door Locks - Lever.....	597–601
Rolling Door Hardware.....	601
Rolling Door Hardware Sets.....	601
Screen Wire/Repair.....	602
Screen Spline.....	602
Screen Tools.....	602
Screen Wire.....	602–606
Window Screens.....	607–608
Shelving and Closet.....	608
Closet Pole Sockets.....	608–609
Closet Rods.....	609–612
Metal Shelving.....	612–613
Pre-Finished Shelves.....	613–615
Shelf Brackets.....	615–625
Shelf Kits.....	625–626
Shelf Nails/Screws.....	626–627
Shelf Standards.....	628–632
Shelf Supports.....	632–634
Ventilated Shelving Accessories.....	635
Ventilated Shelving Mounting.....	635–636
Shower Door Hardware.....	636

Table of Contents

Category	Page
Shower Door Repair Parts.....	636
Signs, Numbers and Letters.....	636
Adhesive Letters and Numbers.....	636–657
Aluminum Letters and Numbers.....	657–661
Brass Letters and Numbers.....	661–664
Driveway Markers.....	664–665
Metal Signs.....	665–668
Miscellaneous Signs/Numbers/Letters.....	668
Plastic Letters and Numbers.....	668–670
Plastic Signs.....	670–681
Sign Accessories.....	681
Stencil Sets.....	681–682
Storage and Organization.....	682
Garage Organizers.....	682
Pegboard Hooks - Carded.....	683–687
Storage Hooks.....	687–689
Tool Holders.....	689–690
Storeroom Locksets.....	690
Storeroom Locks - Knob.....	690
Storeroom Locks - Lever.....	691
Storm/Screen Door Hardware.....	691
Latches.....	691–696
Miscellaneous Screen/Storm Door Hardware.....	697–702
Screen Door Braces.....	702–703
Screen Door Closers.....	703–707
Screen Door Hinges.....	707–709
Screen Door Springs.....	709–711
Strikes/Catches.....	711–712
Thresholds/Floor Trim.....	712
Carpet Bar.....	712–724
Cove Base.....	724–726
Dome Thresholds.....	726–727
Door Bottoms.....	727–750
Door Sweeps.....	750
Floor Edging.....	750–758
Seam Binder.....	758–770
Stair Edging.....	770–775

Category	Page
Threshold Replacement Vinyl.....	775-776
Ventilation Products.....	776
Eave Vents.....	776-778
Foundation Vents.....	778-780
Gable Vents.....	780
Louver/Soffit Screen.....	781
Power Gable Vents.....	781
Ridge Vents.....	781-782
Roof Ventilators.....	783-785
Vinyl Siding and Accessories.....	785
Channels.....	785-786
Corner Posts.....	786
Finish Trim.....	787
Misc. Siding.....	787-788
Soffits.....	788
Starter Strips.....	789
Vinyl Siding Accessories.....	789
Weatherstripping.....	789
Air Conditioner Covers.....	789-790
Garage Door Weatherstripping.....	790-791
Switch/Receptacle Plate Seal.....	792
Weather Seal Tape.....	792-794
Weatherstripping Tape.....	795-806
Window/Door Insulation.....	806-810
Window Hardware.....	810
Miscellaneous Window Hardware.....	810
Sash Lifts.....	810-811
Window Locks.....	811-813
Wire Goods.....	813
Ceiling Hooks.....	813-818
Cup Hooks - Brass.....	818-823
Eye Bolts.....	823-836
Hammock/Swing Hooks.....	836
Hook Bolts.....	837-841
Hooks and Eyes.....	841-848
S-Hooks.....	848-854
Screw Eyes.....	854-868

Table of Contents

Category	Page
Screw Hooks.....	868–870
Shoulder Hooks - Brass.....	870
Turnbuckles.....	871–883
U-Bolts.....	883–894

Barn Door Hardware

Barn Door Guides

Hillman Builders Hardware 852103 Fg - Door Bumper Zinc

- Zinc plated.



Part Number	Mfg Part No	Price
039012	852103	\$8.49

Barn Door Guides

Hillman Builders Hardware 852104 Pb - Adjustable Stay Roller Zinc

- Zinc plated.
- Adjustable.



Part Number	Mfg Part No	Price
038938	852104	\$12.99

Barn Door Guides

Hillman Builders Hardware 852113 Pb - Adjustable Stay Roller Zinc

- Heavy duty, adjustable.
- Zinc.
- Stay Rollers are an important part of a sliding door system.
- The function of the stay roller is to prevent the bottom of the door from rocking back and forth from wind or use (like a drape). This stay roller is attached to the wall behind the door and wraps under the door and rollers on the face of the door.



Part Number	Mfg Part No	Price
038946	852113	\$14.99

Barn Door Guides

Western Product of Indiana 1001-10FT Quick Frame 10Ft White Aluminum

- Fits standard 2 x 4 and 2 x 6 and provides smooth, safe sides for door openings.

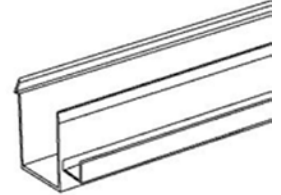

Part Number	Mfg Part No	Price
375330	1001-10FT	\$60.71

Barn Door Guides

Western Product of Indiana 1001-12FT Quick Frame 12Ft White Aluminum

- Fits standard 2 x 4 and 2 x 6 and provides smooth, safe sides for door openings.

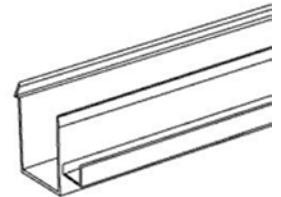

Part Number	Mfg Part No	Price
375624	1001-12FT	\$79.43

Barn Door Guides

Western Product of Indiana 1001-14FT Quick Frame 14Ft White Aluminum

- Fits standard 2 x 4 and 2 x 6 and provides smooth, safe sides for door openings.

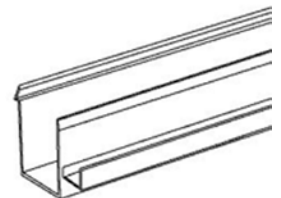

Part Number	Mfg Part No	Price
375632	1001-14FT	\$91.19

Product Catalog

Barn Door Guides

Western Product of Indiana 1001-16FT Quick Frame 16Ft White Aluminum

- Fits standard 2 x 4 and 2 x 6 and provides smooth, safe sides for door openings.

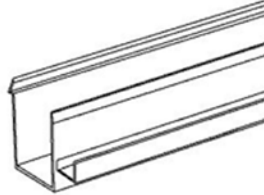

Part Number	Mfg Part No	Price
375683	1001-16FT	\$82.89

Barn Door Guides

Western Product of Indiana 1002-14FT H-frame 14Ft White Aluminum

- Designed for use with bi-parting doors, provides concealed mating between units covering bothe door edges.

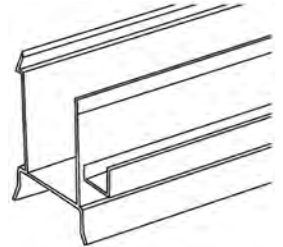

Part Number	Mfg Part No	Price
375829	1002-14FT	\$81.43

Barn Door Guides

Western Product of Indiana 1002-10FT H-frame 10Ft White Aluminum

- Designed for use with bi-parting doors, provides concealed mating between units covering bothe door edges.

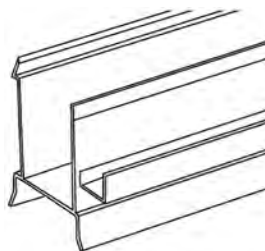

Part Number	Mfg Part No	Price
375691	1002-10FT	\$58.16

Barn Door Guides

Western Product of Indiana 1002-16FT H-frame 16Ft White Aluminum

- Designed for use with bi-parting doors, provides concealed mating between units covering both door edges.

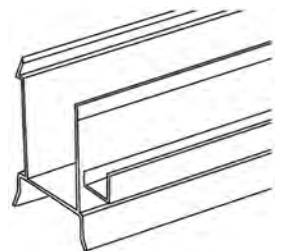

Part Number	Mfg Part No	Price
375837	1002-16FT	\$93.06

Barn Door Guides

Western Product of Indiana 1002-12FT H-frame 12Ft White Aluminum

- Designed for use with bi-parting doors, provides concealed mating between units covering bothe door edges.

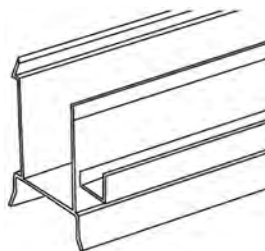

Part Number	Mfg Part No	Price
375810	1002-12FT	\$69.79

Barn Door Guides

Western Product of Indiana 780 Stay Roller Adjustable /Reverse 1 /

- Wall mounted with 2" diameter non-marking plastic wheel.
- Adjustable and reversable for doors 1-1/2" to 2-1/2" thick.
- Frame is 1/8" thick, 3-1/2" wide, 4" long and zinc plated.



Part Number	Mfg Part No	Price
374970	780	\$12.97

Barn Door Guides

Western Product of Indiana 800 Roller Heavy Duty Offset

- Fabricated from 3/16" zinc plated steel, and adjusts from 1" to 3-3/4" for a wide range of door widths.
- Non-marking plastic wheel mounted on sturdy 1/2" bolt.
- Offset slots allow full contact with door.



Part Number	Mfg Part No	Price
375128	800	\$19.18

Barn Door Hangers

National Hardware Track 1825505055 182550 Hanger Rail Box Zinc

- Boxed.
- Rigid with single door strap.
- Zinc plated.
- 600#. Pair.
- Steel wheel construction.



Part Number	Mfg Part No	Price
274992	1825505055	\$72.67

Barn Door Hangers

National Hardware Track 183038 5002 Hanger Bolt 10-1/2

- Designed for use on wood lateral doors with National's #59, #511, #5103, #5104, #5110, #5114, or #5116 box rail.
- Includes one washer and two hex nuts for each bolt; packed without end caps.
- Made of durable, one-piece precision formed steel.
- Offers self lubricating Delrum bearings.
- Hangers have both vertical & lateral adjustments that can be made from inside building after installation.



Part Number	Mfg Part No	Price
261483	183038 5002	\$50.26

Barn Door Hangers

National Hardware Track 183046 5002 Hanger Bolt 8-1/2

- Designed for use on wood lateral doors with National's #59, #511, #5103, #5104, #5110, #5114, or #5116 box rail.
- Includes one washer and two hex nuts for each bolt; packed without end caps.
- Made of durable, one-piece precision formed steel.
- Offers self lubricating Delrum bearings.
- Hangers have both vertical & lateral adjustments that can be made from inside building after installation.



Part Number	Mfg Part No	Price
265594	183046 5002	\$49.60

Barn Door Hangers

Hillman Builders Hardware 852115 Box Rail Hanger Strap Rigid Nylon Bearing

- 450# capacity.
- Rigid.
- Nylon bearing.



Part Number	Mfg Part No	Price
038970	852115	\$48.99

Barn Door Hangers

Hillman Builders Hardware 852116 Box Rail Hanger Offset Bolt 9in Flex Nb

- 9", 450# capacity.
- Flexible.
- Nylon bearing.



Part Number	Mfg Part No	Price
038989	852116	\$48.99

Product Catalog

Barn Door Hangers

Hillman Builders Hardware 852117 Box Rail Hanger Strap Flex Nylon Bearng

- 450# capacity, flexible.
- Nylon bearing.



Part Number	Mfg Part No	Price
039004	852117	\$56.99

Barn Door Hangers

Hillman Builders Hardware 854053 -Br Box Rail Hangr Offset Bolt 10-1/2in

- 10-1/2", 450# capacity.
- Rigid.
- Nylon bearing.



Part Number	Mfg Part No	Price
039152	854053	\$40.99

Barn Door Hangers

Hillman Builders Hardware 854058 -Br Box Rail Hangr Strap Ridge Steel Bearng

- 450# capacity.
- Rigid.
- Steel bearing.



Part Number	Mfg Part No	Price
039160	854058	\$59.99

Barn Door Hangers

Western Product of Indiana 302-T Bolt Hanger W/ Metal Bearings 1/2X10in

- Popular bolt-through design speeds installation.
- Long 1/2" x 10" offset bolt can be used with a variety of door materials, and utilizes Western's original girt clip.
- this offset bolt offers a lateral adjustment and generous vertical adjustment.



Part Number	Mfg Part No	Price
375101	302-T	\$44.20

Barn Door Hangers

Western Product of Indiana 307-T Bolt Hanger Offset W/metal Bearing 1/2X9in

- With metal bearing.
- This trolley combines bolt-through-simplicity and economy with pivot/swinging action.
- A 1/2" x 9" offset bolt adjusts easily and utilizes Western's original girt clip.
- Generous vertical adjustment accommodates a variety of door materials.



Part Number	Mfg Part No	Price
374903	307-T	\$47.09

Barn Door Hangers

Western Product of Indiana PB-100-HD Apron Hanger W/plastic Bearings

- With plastic bearings.
- Economical, durable one-piece hanger is laterally and vertically adjustable.
- Comes with bolts for attaching door straps.
- Supports door up to 400 lbs.



Part Number	Mfg Part No	Price
374911	PB-100-HD	\$57.15

Barn Door Hangers

Western Product of Indiana PB-102-HD Bolt Trolley Ridge W/plastic Bearings

- This one-piece apron door strap is laterally and vertically adjustable with a rigid 1/2" x 4-1/2" straight bolt with plastic bearings.



Part Number	Mfg Part No	Price
375098	PB-102-HD	\$52.04

Barn Door Hangers

Western Product of Indiana PB-102-S1-L Apron Hanger Adjustable 1-1/2- 2-3/8

- For doors 1-1/2" to 2-3/8" thickness.
- Includes four 5/16" carriage bolts per pair.
- With plastic bearing.



Part Number	Mfg Part No	Price
374938	PB-102-S1-L	\$66.82

Barn Door Hangers

Western Product of Indiana RB-102-HD Apron Hanger One Piece Ridgid Bolt

- This one-piece apron door strap is laterally and vertically adjustable with a rigid 1/2" x 4-1/2" straight bolt with ball bearings.



Part Number	Mfg Part No	Price
375187	RB-102-HD	\$55.38

Barn Door Hangers

Western Product of Indiana RBP203-L Apron Hanger for Roundtrack

- Adjustable, pivot and swing action with single strap apron.
- For doors 1-1/2" to 2-3/8" thickness.
- Includes four 5/16" carriage bolts per pair.
- Steel wheels with ball bearings.



Part Number	Mfg Part No	Price
374792	RBP203-L	\$65.70

Barn Door Hangers

Western Product of Indiana RBP303-T Bolt Trolley 9-1/2in for Round Track

- Combines bolt through simplicity and economy with pivot/swing action.
- A 1/2" x 9" offset bolt adjust easily and uses Western's girt clip.
- Generous vertical adjustment accommodates a variety of door materials.
- Steel wheel with ball bearings.



Part Number	Mfg Part No	Price
375853	RBP303-T	\$64.91

Barn Door Hangers

SFP FINISHED PRODUCTS DIVISION DBAH2B Barn Door Hardware Standard Black

- 79 in. long for openings up to 40 in. recommend 1-3/8 in. thickness
- Track is in 2-pieces that join together for easy hanging
- Steel black powder coated
- Anti-jump disks to prevent rollers from jumping off the track
- Roller stopper to prevent excess sliding
- Floor guide to stabilize door movement



Part Number	Mfg Part No	Price
316906	DBAH2B	\$101.33

Product Catalog

Barn Door Pulls/Latches

The Delaney Company BD0024 Barn Door Pull Handle Round Black

- Black brushed steel bronze.
- Full metal construction has a solid feel and a great look with a style that reflects old world charm and the great outdoors.
- Grip Center to Center: 6 Inches.
- Length: 9 Inches.
- Round.



Part Number	Mfg Part No	Price
878521	BD0024	\$61.73

Barn Door Pulls/Latches

The Delaney Company BD0044 Barn Door Pull Handle Square Black

- Black brushed steel bronze.
- Full metal construction has a solid feel and a great look with a style that reflects old world charm and the great outdoors.
- Grip Center to Center: 6 Inches.
- Length: 9 Inches.
- Square.



Part Number	Mfg Part No	Price
878522	BD0044	\$58.79

Barn Door Pulls/Latches

National Hardware Track 161760 1264 Latch-7 in Hook-zn

- This cam-action latch is designed to hold wood and metal doors firmly in place against the door jamb on farm and utility buildings.
- It also can be used for end gates on stake trucks.
- Offers 7" hook.
- Designed for right- or left-hand applications.
- Pre-punched, reversible strike plate for use on 1-1/2" or 3-1/2" thick door frames.
- Zinc plated.



Part Number	Mfg Part No	Price
265624	161760 1264	\$19.53

Barn Door Pulls/Latches

National Hardware 351502 14Bc Closed Bar Holder

- 6.4X1.5, Black finish.
- Used to reinforce doorways against forced entry by providing secure placement of 2x4 lumber against entry side of door.
- 2x4 must be slid through the bar holders.
- Clearance for 1/4" bolts.
- Manufactured from hot rolled steel.



Part Number	Mfg Part No	Price
569674	351502	\$5.87

Barn Door Pulls/Latches

National Hardware 351503 15Bc Open Bar Holder

- .3X1.5, Black finish.
- Used to reinforce doorways against forced entry by providing secure placement of 2x4 lumber against entry side of door.
- 2x4 may be lifted up out of bar holders.
- Clearance for 1/4" bolts.
- Manufactured from hot rolled steel.



Part Number	Mfg Part No	Price
569682	351503	\$5.39

Barn Door Pulls/Latches

National Hardware 100792 15 Bar Holder - Zn

- Designed to secure shed and small warehouse doors.
- Holders can be used with National's #15 Bar Holder.
- Product design allows a 2" x 4" or other like item to secure the meeting of two doors or a door and frame.
- Zinc plated.
- Boxed loose closed.



Part Number	Mfg Part No	Price
261513	100792 15	\$3.89

Barn Door Pulls/Latches

Hillman Builders Hardware 851902 Fg - Bar Holder Closed Zinc

- Closed.
- Zinc plated.
- Flagged.
- 5 per card.



Part Number	Mfg Part No	Price
030422	851902	\$5.99

Barn Door Pulls/Latches

Hillman Builders Hardware 851903 Fg - Bar Holder Open Zinc

- Open.
- Zinc plated.
- Flagged.
- 5 per pack.



Part Number	Mfg Part No	Price
030430	851903	\$5.79

Barn Door Pulls/Latches

Hillman Builders Hardware 852114 Pb 7 in Jamb Latch Hook Zinc

- 7". Zinc.



Part Number	Mfg Part No	Price
038954	852114	\$15.99

Barn Door Pulls/Latches

Western Product of Indiana 528 Stake Holder R

- Ideal for vertical post applications.
- This design prevents tapered 2 x 4 from sliding thru holder.
- Heavy duty steel construction.



Part Number	Mfg Part No	Price
375152	528	\$8.45

Barn Door Pulls/Latches

Western Product of Indiana 540 Door Binder/stop 4 4 Holes/ 3/8in Bolts

- For 2" doors, made from rugged zinc-plated steel and ribbed to increase strength.



Part Number	Mfg Part No	Price
374962	540	\$8.57

Barn Door Pulls/Latches

Western Product of Indiana 600 Jamb Latch/snugger 7 in

- The 7" jamb latch/snugger is used on the inside of jamb to secure sliding doors, and can be used for either right or left hand applications.
- The strike plate is lumber-fit for easy installation.



Part Number	Mfg Part No	Price
374806	600	\$19.42

Product Catalog

Barn Door Pulls/Latches

Western Product of Indiana 630 Bolt Latch Sliding

- Ideal for livestock/horse barns, this heavy duty 1/2" x 10" steel bolt doubles as a handle/pull, and may be latched at left or right.
- Latch bar is secured with two sets of guides and backplates, providing a snug fit with smooth operation; installation guide illustration is on package label.



Part Number	Mfg Part No	Price
375233	630	\$14.56

Barn Door Pulls/Latches

Western Product of Indiana 900 Chain Snugger

- Ring and hook simply secure a chain to desired length for holding bi-parting sliding door leaves together.
- Designed for use with clad wood-frame doors, rods mount on opposite sides of joining door verticals, angling upward from horizontal door spacers toward the inside of verticals where the doors meet.
- The chain will then drop to lowest position for a snug fit.



Part Number	Mfg Part No	Price
375276	900	\$23.21

Barn Door Track/Brackets

The Delaney Company BD1064 1000 Series 6 Ft Barn Door Hdw - Black

- Designed for single doors. Includes everything needed for installation making the process quick and hassle free.
- Steel construction and quality craftsmanship.
- Accommodates doors up to 400 pounds.
- Kit Includes: Two hangers with bearing wheels.
- One 6ft. track.
- Standoffs and lag bolts.
- Two door stops.
- All required bolts, nuts, and washers.
- Specifications: Bracket Length: 13 Inches.
- Bracket Projection: 2.5 ins.
- Bracket Width: 2.5 ins.
- Center to Center: 4.5 ins.
- Length: 72 in.

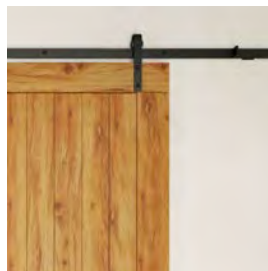

Part Number	Mfg Part No	Price
878519	BD1064	\$135.45

Barn Door Track/Brackets

The Delaney Company BD1084 1000 Series 8 Ft Barn Door Hdw - Black

- Designed for single doors.
- Includes everything needed for installation making the process quick and hassle free.
- Steel construction and quality craftsmanship.
- Accommodates doors up to 400 pounds.
- Kit Includes: Two hangers with bearing wheels.
- One 8ft. track.
- Standoffs and lag bolts.
- Two door stops.
- All required bolts, nuts, and washers.
- Specifications: Bracket Length: 13 Inches.
- Bracket Projection: 2.5 ins.
- Bracket Width: 2.5 ins.
- Center to Center: 4.5 ins.
- Length: 96 in.



Part Number	Mfg Part No	Price
878520	BD1084	\$180.60

Barn Door Track/Brackets

National Hardware N100-006 Dp5420Bc Single Round Rail Brckets Zinc

- Steel, galvanized finish.
- 1 per pack.



Part Number	Mfg Part No	Price
268690	N100-006	\$6.98

Barn Door Track/Brackets

National Hardware Track 104752DP51MS 104752 Dp51Ms2 Bracket Double Splice

- Designed for mounting a double run of National's #5114 or #5116 box rail on buildings with corrugated metal siding.
- Galvanized finish.
- Adjustable w/lags.



Part Number	Mfg Part No	Price
198250	104752DP51MS	\$47.80

Barn Door Track/Brackets

National Hardware Track 10553951JS 104539 51Js Brkt C-rail Splice

- Ceiling box rail splice brackets with lags.
- Galvanized finish.
- Steel.
- 1 per pack, boxed loose.



Part Number	Mfg Part No	Price
268372	10553951JS	\$29.60

Barn Door Track/Brackets

Hillman Builders Hardware 852110 -Fg Box Rail 8Ft Plain Galv 450Lb Capacity

- 8', plain, 450# capacity.
- Face mount.



Part Number	Mfg Part No	Price
039047	852110	\$39.99

Barn Door Track/Brackets

Hillman Builders Hardware 852105 -Fg Bx Rail Brckt Single Galv

- Single, 450# capacity, galvanized.
- Face mount.
- 24" OC.



Part Number	Mfg Part No	Price
039020	852105	\$7.29

Barn Door Track/Brackets

Hillman Builders Hardware 852111 -Fg Box Rail 10Ft Plain Galv 450Lb Capacity

- 10' plain.
- 450# capacity.
- Face mount.



Part Number	Mfg Part No	Price
039055	852111	\$49.99

Barn Door Track/Brackets

Hillman Builders Hardware 852106 -Fg Bx Rail Brckt Single Splice Galv

- Single splice, 450# capacity.
- Galvanized.
- Face mount.
- 24" OC.

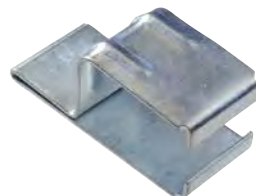

Part Number	Mfg Part No	Price
039039	852106	\$11.49

Barn Door Track/Brackets

Hillman Builders Hardware 852112 -Fg Box Rail 12Ft Plain Galv 450Lb Capacity

- 12' plain.
- 450# capacity.
- Face mount.



Part Number	Mfg Part No	Price
039063	852112	\$59.99

Product Catalog

Barn Door Track/Brackets

Hillman Builders Hardware 852700 -Fg Round Rail End Cap Galv

- Galvanized.



Part Number	Mfg Part No	Price
039071	852700	\$2.89

Barn Door Track/Brackets

Hillman Builders Hardware 853172 Box Rail Bracket Double Splice Adj Galv

- Adjustable, 450# capacity.
- Galvanized.



Part Number	Mfg Part No	Price
039101	853172	\$30.99

Barn Door Track/Brackets

Hillman Builders Hardware 853170 -Fg Box Rail End Cap Galv

- Galvanized.

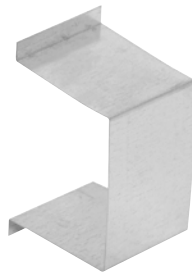

Part Number	Mfg Part No	Price
039098	853170	\$1.89

Barn Door Track/Brackets

Hillman Builders Hardware 853193 -Fg Box Rail 16Ft Plain Galv

- 16' plain.
- 450# capacity.
- Face mount.



Part Number	Mfg Part No	Price
039128	853193	\$78.99

Barn Door Track/Brackets

Hillman Builders Hardware 853171 Pb Adjustable Dbl Box Rail Bracket Galv

- Double, adjustable.
- 450# capacity.
- Galvanized.
- Face Mount 18" OC.



Part Number	Mfg Part No	Price
038962	853171	\$22.99

Barn Door Track/Brackets

Hillman Builders Hardware 853195 -Fg Box Rail 20Ft Plain Galv

- 20' plain.
- 450# capacity.
- Face mount.



Part Number	Mfg Part No	Price
039136	853195	\$98.99

Barn Door Track/Brackets

Western Product of Indiana 3-EB End Blind with Mounting Bolt

- With mounting bolt.



Part Number	Mfg Part No	Price
374873	3-EB	\$1.16

Barn Door Track/Brackets

Western Product of Indiana 3-1-PC Bracket One Piece Knock on

- For use with #3 slotted round track.
- Rivets fit through keyway slots in each track section, allowing track, brackets and cover to be joined as a single unit.



Part Number	Mfg Part No	Price
375306	3-1-PC	\$3.13

Barn Door Track/Brackets

Western Product of Indiana 3-BC Bracket Slide on Top Mount

- This slide-on bracket face-mounts for use with #3 slotted track.



Part Number	Mfg Part No	Price
375314	3-BC	\$1.58

Barn Door Track/Brackets

Western Product of Indiana 3-ADB Bracket Double Wall Mounted

- Wall mounted, and used at two-foot intervals to bring double runs of track to the side of the building for by-pass installation.
- Ideal for use on corrugated siding due to the narrow surface.

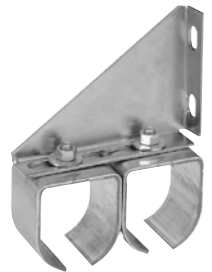

Part Number	Mfg Part No	Price
375292	3-ADB	\$17.96

Barn Door Track/Brackets

Western Product of Indiana 2-EB Track End Blind F/ No.2 Track Brackets

- #2 track end blind snaps into bracket to keep track free from birds, weather and other obstructions.
- For use with #2 track bracket.



Part Number	Mfg Part No	Price
375012	2-EB	\$1.21

Barn Door Track/Brackets

Western Product of Indiana 3-ASB Bracket Single Adjustable Wall Mounted

- Wall mounted, and used at two-foot intervals to hang track to the side of the building.
- Ideal for use on corrugated siding due to narrow surfaces.



Part Number	Mfg Part No	Price
375284	3-ASB	\$12.45

Product Catalog

Barn Door Track/Brackets

Western Product of Indiana 3-FB ROUND TRACK FLASHING BRACKET F/ 3a &

- Round-up flashing bracket taps in with hammer.



Part Number	Mfg Part No	Price
374865	3-FB	\$1.62

Barn Door Track/Brackets

Western Product of Indiana 3B-16FT Track Round W/face Mount Bracket 16Ft Galv

- Western's 600 lb. capacity round track will provide years of smooth, easy gliding operation.
- The self-cleaning design and corrosive resistant 14 gauge galvanized construction features include a factory-attached face-mount bracket.

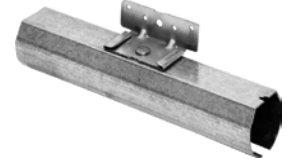

Part Number	Mfg Part No	Price
375225	3B-16FT	\$98.44

Barn Door Track/Brackets

Western Product of Indiana 3B-10FT Track Round W/ Face Mount Bracket 10Ft Galvanized

- Western's 600 lb. capacity round track will provide years of smooth, easy gliding operation.
- The self-cleaning design and corrosive resistant 14 gauge galvanized construction features include a factory-attached face-mount bracket.

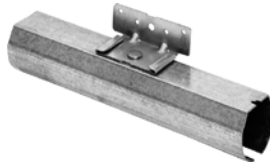

Part Number	Mfg Part No	Price
375209	3B-10FT	\$61.54

Barn Door Track/Brackets

Western Product of Indiana 3B-8FT Track Round W/face Mount Bracket 8Ft Galvanized

- Western's 600 lb. capacity round track will provide years of smooth, easy gliding operation.
- The self-cleaning design and corrosive resistant 14 gauge galvanized construction features include a factory-attached face-mount bracket.

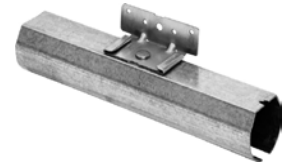

Part Number	Mfg Part No	Price
375195	3B-8FT	\$49.19

Barn Door Track/Brackets

Western Product of Indiana 3B-12FT Track Round Track W/face Mount Bracket 12F

- Western's 600 lb. capacity round track will provide years of smooth, easy gliding operation.
- The self-cleaning design and corrosive resistant 14 gauge galvanized construction features include a factory-attached face-mount bracket.

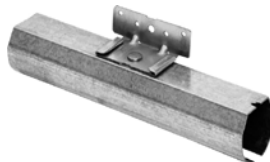

Part Number	Mfg Part No	Price
375217	3B-12FT	\$73.32

Barn Door Track/Brackets

Western Product of Indiana 8-2C Double Track K Bracket Adjustable Face

- Adjustable face-mount bracket has two mounting holes for 3/8" lag screws or bolts.
- Especially appropriate for wood header board.



Part Number	Mfg Part No	Price
375004	8-2C	\$20.94

Barn Door Track/Brackets

Western Product of Indiana 9-2C Face Mount Self Clamping Single Track Bracket

- Self clamping single track bracket.
- Also used for joining two pieces of box track.



Part Number	Mfg Part No	Price
374989	9-2C	\$5.65

Barn Door Track/Brackets

Western Product of Indiana NO.2TRK10FT 2 Box Track 10Ft Galvanized

- 16 gauge galvanized steel for doors weighing up to 400 lbs.
- Versatile and popular.
- Use with any box track brackets.



Part Number	Mfg Part No	Price
375047	NO.2TRK10FT	\$37.42

Barn Door Track/Brackets

Western Product of Indiana 9-2J Joint Bracket T

- With 2 set screws to hold joining ends of track in alignment for long, smooth runs.



Part Number	Mfg Part No	Price
374997	9-2J	\$8.60

Barn Door Track/Brackets

Western Product of Indiana NO.2TRK12FT 2 Box Track 12Ft Galvanized

- 16 gauge galvanized steel for doors weighing up to 400 lbs.
- Versatile and popular.
- Use with any box track brackets.



Part Number	Mfg Part No	Price
375055	NO.2TRK12FT	\$44.88

Barn Door Track/Brackets

Western Product of Indiana NO.2TRK 8FT 2 Box Track 8Ft T Galvanized

- 16 gauge galvanized steel for doors weighing up to 400 lbs.
- Versatile and popular.
- Use with any box track brackets.



Part Number	Mfg Part No	Price
375020	NO.2TRK 8FT	\$29.93

Barn Door Track/Brackets

Western Product of Indiana NO.2TRK16FT 2 Box Track 16Ft T Galvanized

- 16 gauge galvanized steel for doors weighing up to 400 lbs.
- Versatile and popular.
- Use with any box track brackets.



Part Number	Mfg Part No	Price
375063	NO.2TRK16FT	\$59.86

Product Catalog

Barn Door Track/Brackets

Western Product of Indiana NO.2TRK20FT 2 Box Track 20Ft Ft Galvanized

- 16 gauge galvanized steel for doors weighing up to 400 lbs.
- Versatile and popular.
- Use with any box track brackets.



Part Number	Mfg Part No	Price
375071	NO.2TRK20FT	\$74.81

Barn Door Track/Brackets

Western Product of Indiana NO.3RNDTRK16FT 3 Round Track Slotted 16Ft Galvanized

- 600 lb.
- capacity round track provides years of smooth, easy gliding operation.
- Self-cleaning design with corrosive resistant 14 gauge galvanized construction.
- Brackets sold separately for single and double track runs.



Part Number	Mfg Part No	Price
374857	NO.3RNDTRK16FT	\$87.69

Barn Door Track/Brackets

Western Product of Indiana NO.3RNDTRK10FT 3 Round Track Slotted 10Ft Galvanized

- 600 lb.
- capacity round track provides years of smooth, easy gliding operation.
- Self-cleaning design with corrosive resistant 14 gauge galvanized construction.
- Brackets sold separately for single and double track runs.



Part Number	Mfg Part No	Price
374830	NO.3RNDTRK10FT	\$54.81

Barn Door Track/Brackets

Western Product of Indiana NO.3RNDTRK8FT 3 Round Track Slotted 8Ft Galvanized

- 600 lb.
- capacity round track provides years of smooth, easy gliding operation.
- Self-cleaning design with corrosive resistant 14 gauge galvanized construction.
- Brackets sold separately for single and double track runs.



Part Number	Mfg Part No	Price
374814	NO.3RNDTRK8FT	\$43.85

Barn Door Track/Brackets

Western Product of Indiana NO.3RNDTRK12FT 3 Round Track Slotted 12Ft Galvanized

- 600 lb.
- capacity round track provides years of smooth, easy gliding operation.
- Self-cleaning design with corrosive resistant 14 gauge galvanized construction.
- Brackets sold separately for single and double track runs.



Part Number	Mfg Part No	Price
374849	NO.3RNDTRK12FT	\$65.77

Barn Door Track/Brackets

Western Product of Indiana SC-3 Round Track Splice Collar

- Round Track Splice Collar



Part Number	Mfg Part No	Price
374881	SC-3	\$4.35

Barn Door Track/Brackets

Western Product of Indiana SC-3HD Track Splice Collar F/3-Asb & 3-ADB

- To be used with the 3-ASB and 3-ADB brackets.



Part Number	Mfg Part No	Price
375179	SC-3HD	\$7.74

Chair Leg Braces

Hillman Builders Hardware 851691 Cd - Chair Brace 3/4 X 1 in Antiq Bronze

- 1" x 3/4" Antique Bronze Chair Brace.
- 4per card.



Part Number	Mfg Part No	Price
039705	851691	\$5.79

Braces

Chair Leg Braces

National Hardware 176347 V120 Brace Chair /Cor Ant Bronze Vp 4/Cd

- Designed for corner reinforcement on chairs, tables, chests and other applications.
- Allows for quick and easy repair to chair, tables, chests, and other applications.
- 1" x 3/4". Antique Bronze Visual Pac.
- 4 Per Card.



Part Number	Mfg Part No	Price
250775	176347 V120	\$4.02

Chair Leg Braces

Hillman Builders Hardware 852206 Cd - Chair Brace 1X3/4 Zinc

- 1"x3/4" zinc plated chair brace.
- 4 per card.



Part Number	Mfg Part No	Price
040320	852206	\$4.29

Chair Leg Braces

National Hardware 229112 V120 Brace Chair Cor Zinc Vp 4/Cd

- Designed for corner reinforcement on chairs, tables, chests and other applications.
- Allows for quick and easy repair to chair, tables, chests, and other applications.
- 1" x 3/4". Zinc Plated Visual Pac.
- 4 Per Card.



Part Number	Mfg Part No	Price
250759	229112 V120	\$3.93

Chair Leg Braces

Hillman Builders Hardware 853091 Cd - Chair Brace 1X3/4 Brs Plated

- 1" x 3/4" brass plated chair brace.4 per package.



Part Number	Mfg Part No	Price
040401	853091	\$4.59

Product Catalog

Corner Braces

National Hardware 351465 1151Bc Brace 7.1X1.5 1/8

- 7.1" x 1.5" x 1/8", Black.
- Used for reinforcing 90 degree angles by applying to the inside or outside of the corner.
- Slots for 5/16" carriage bolt.
- Black powder coat finish for improved weather resistance.



Part Number	Mfg Part No	Price
569364	351465	\$4.95

Corner Braces

National Hardware 351467 1151Bc Brace 8.25X1.5 1/4

- 8.25 x 1.5 x 1/4., Black.
- Used for reinforcing 90 degree angles by applying to the inside or outside of the corner.
- Slots for 5/16" carriage bolt.
- Black powder coat finish for improved weather resistance.



Part Number	Mfg Part No	Price
569372	351467	\$9.89

Corner Braces

National Hardware 351469 1151Bc Brace 12.25X1.5 1/4

- 12.25" x 1.5" x 1/4", Black.
- Used for reinforcing 90 degree angles by applying to the inside or outside of the corner.
- Slots for 5/16" carriage bolt.
- Black powder coat finish for improved weather resistance.



Part Number	Mfg Part No	Price
569429	351469	\$15.38

Corner Braces

National Hardware 351476 1152Bc Brace 2.5,1.6 1/8

- 2.5, 1.6 x 1.5 x 1/8, Black.
- Used to reinforce a 90 degree angle through application on the inside.
- 1/2" Diameter Holes.
- Extra length on one leg gives extra reach to provide greater stability.
- Black powder coat finish for improved weather resistance.



Part Number	Mfg Part No	Price
569437	351476	\$2.75

Corner Braces

National Hardware 351479 1152Bc Brace 3.5,1.6 3/16

- 3.5, 1.6 x 1.5 x 3/16, Black.
- Used to reinforce a 90 degree angle through application on the inside.
- 1/2" Diameter Holes.
- Extra length on one leg gives extra reach to provide greater stability.
- Black powder coat finish for improved weather resistance.



Part Number	Mfg Part No	Price
569496	351479	\$3.97

Corner Braces

National Hardware 351492 1216Bc Corner Brace 3X4.6 1/4

- 3 x 4.6 x 1/4, Black.
- Used for reinforcing 90 degree angles by applying to the inside or outside of the corner.
- Slots for 1/2" Carriage Bolt.
- Wider width provides greater area of stability for long intersections of building materials.
- Larger bolt holes provide options for structural support.
- Angle is cut from rolled structural steel and provides greater reinforcement strength than if the steel was bent into shape.
- Meets ASTM A6.
- Black powder coat finish for improved weather resistance.



Part Number	Mfg Part No	Price
569518	351492	\$13.18

Corner Braces

National Hardware 351493 1216Bc Corner Brace 3X6.6 1/4

- 3 x 6.6 x 1/4, Black.
- Used for reinforcing 90 degree angles by applying to the inside or outside of the corner.
- Slots for 1/2" Carriage Bolt.
- Wider width provides greater area of stability for long intersections of building materials.
- Larger bolt holes provide options for structural support.
- Angle is cut from rolled structural steel and provides greater reinforcement strength than if the steel was bent into shape.
- Meets ASTM A6.
- Black powder coat finish for improved weather resistance.



Part Number	Mfg Part No	Price
569631	351493	\$13.73

Corner Braces

National Hardware 351501 1157Bc Corner Brace 6.2X3 1/4

- 6.2 x 3 x 1/8, Black.
- Used for reinforcing 90 degree angles by applying to the inside or outside of the corner.
- Slots for 1/2" Carriage Bolt.
- Wider width provides greater area of stability for long intersections of building materials.
- Larger bolt holes provide options for structural support.
- Angle is cut from rolled structural steel and provides greater reinforcement strength than if the steel was bent into shape.
- Meets ASTM A6.
- Black powder coat finish for improved weather resistance.



Part Number	Mfg Part No	Price
569666	351501	\$14.28

Corner Braces

National Hardware 190819 V115 Brace 1X1/2in Brt Brss Vp 4/Cd

- This corner brace or reinforcing angle is designed for chests, screens, windows, furniture, etc.
- Allows for quick and easy repair of general household items.
- Bright Brass Visual Pac 4 Per Card.



Part Number	Mfg Part No	Price
250236	190819 V115	\$2.86

Corner Braces

National Hardware 190827 V115 Brace 1-1/2 X5/8 Brt Brass Vp 4/Cd

- This corner brace or reinforcing angle is designed for chests, screens, windows, furniture, etc.
- Allows for quick and easy repair of general household items.
- Bright Brass Visual Pac 4 Per Card.



Part Number	Mfg Part No	Price
250260	190827 V115	\$3.66

Corner Braces

National Hardware 190835 V115 Brace 2X5/8in Brt Brss Vp 4/Cd

- This corner brace or reinforcing angle is designed for chests, screens, windows, furniture, etc.
- Allows for quick and easy repair of general household items.
- Bright Brass Visual Pac 4 Per Card.



Part Number	Mfg Part No	Price
250325	190835 V115	\$4.57

Product Catalog

Corner Braces

National Hardware 190843 V115 Brace 2-1/2 X5/8 Brt Brass Vp 4/Cd

- This corner brace or reinforcing angle is designed for chests, screens, windows, furniture, etc.
- Allows for quick and easy repair of general household items.
- Bright Brass Visual Pac 4 Per Card.



Part Number	Mfg Part No	Price
250295	190843 V115	\$4.82

Corner Braces

National Hardware 190884 V117 Brace Flt 2-1/2X1/2 Br Brss W/screw

- Designed to reinforce corners on chests, screens, windows, etc.
- Flat design allows for quick and easy surface repairs to general household items.
- Visual pack.
- 2-1/2" X 1/2" Bright Brass W/screws 4 Per Card.



Part Number	Mfg Part No	Price
250538	190884 V117	\$4.39

Corner Braces

National Hardware 190868 V117 Brace Flt 1-1/2X3/8 Br Brss W/screw

- Designed to reinforce corners on chests, screens, windows, etc.
- Flat design allows for quick and easy surface repairs to general household items.
- Visual pack.
- 1-1/2" X 3/8" Bright Brass W/screws 4 Per Card.



Part Number	Mfg Part No	Price
250465	190868 V117	\$3.64

Corner Braces

National Hardware 204990 Sp117Bc Brace 6X1 Zn

- 6" x 1". Zinc-plated steel.
- Size 2.
- Without screws.



Part Number	Mfg Part No	Price
368350	204990	\$2.31

Corner Braces

National Hardware 190876 V117 Brace Flt 2X3/8 Br Brss W/screws

- Designed to reinforce corners on chests, screens, windows, etc.
- Flat design allows for quick and easy surface repairs to general household items.
- Visual pack.
- 2" X 3/8" Bright Brass W/screws 4 Per Card.



Part Number	Mfg Part No	Price
250503	190876 V117	\$3.76

Corner Braces

National Hardware 206920 V113 Brace Cor 1-1/2X3/4 Zinc

- Designed for furniture, countertops, shelving support, etc.
- Allows for quick and easy repair of general household items.
- Visual pack.
- 4 per card.
- 1-1/2" X 3/4" Zinc Plated.



Part Number	Mfg Part No	Price
250023	206920 V113	\$3.24

Corner Braces

National Hardware 208728 V115 Brace 1X1/2 Galv Vp 4/Cd

- This corner brace or reinforcing angle is designed for chests, screens, windows, furniture, etc.
- Allows for quick and easy repair of general household items.
- Galvanized Finish Visual Pac 4 Per Card.



Part Number	Mfg Part No	Price
250228	208728 V115	\$6.30

Corner Braces

National Hardware 213389 V1875 Brace Crn 1X1/2Sb

- Designed as a reinforcing bracket for chests, boxes, etc.
- The solid brass configuration of these corner braces will provide a decorative touch to the repaired object.
- Solid brass screws.
- Visual pack.
- 4 per card.



Part Number	Mfg Part No	Price
254495	213389 V1875	\$3.98

Corner Braces

National Hardware 208736 V115 Brace 1-1/2X5/8 Galv Vp 4/Cd

- This corner brace or reinforcing angle is designed for chests, screens, windows, furniture, etc.
- Allows for quick and easy repair of general household items.
- Galvanized Finish Visual Pac 4 Per Card.



Part Number	Mfg Part No	Price
250252	208736 V115	\$7.55

Corner Braces

National Hardware 213397 V1875 Brce C 1-1/2X5/8

- Designed as a reinforcing bracket for chests, boxes, etc.
- The solid brass configuration of these corner braces will provide a decorative touch to the repaired object.
- Solid brass screws.
- Visual pack.
- 4 per card.



Part Number	Mfg Part No	Price
254517	213397 V1875	\$4.29

Corner Braces

National Hardware 208744 V115 Brace 2X5/8in Galv Vp 4/Cd

- This corner brace or reinforcing angle is designed for chests, screens, windows, furniture, etc.
- Allows for quick and easy repair of general household items.
- Galvanized Finish Visual Pac 4 Per Card.



Part Number	Mfg Part No	Price
250317	208744 V115	\$9.92

Corner Braces

National Hardware 220061 V113 Brace Cor 2-1/2X3/4 Zinc

- Designed for furniture, countertops, shelving support, etc.
- Allows for quick and easy repair of general household items.
- Visual pack.
- 4 per card.
- 2-1/2" X 3/4" Zinc Plated.



Part Number	Mfg Part No	Price
250066	220061 V113	\$4.39

Product Catalog

Corner Braces

National Hardware 220079 V113 Brace Cor 3-1/2X3/4 Zinc

- Designed for furniture, countertops, shelving support, etc.
- Allows for quick and easy repair of general household items.
- Visual pack.
- 4 per card.
- 3-1/2" X 3/4" Zinc Plated.



Part Number	Mfg Part No	Price
250090	220079 V113	\$5.93

Corner Braces

National Hardware 220160 115BC Brace 6X1-1/8in Zinc

- This corner brace or reinforcing angle is designed for chests, screens, windows, furniture, etc.
- Allows for quick and easy repair of general household items.
- Zinc Plated Without Screws Boxed Loose Bar Code.



Part Number	Mfg Part No	Price
250406	220160 115BC	\$4.06

Corner Braces

National Hardware 220145 115BC Brace Cr 4X7/8 Zinc

- This corner brace or reinforcing angle is designed for chests, screens, windows, furniture, etc.
- Allows for quick and easy repair of general household items.
- Zinc Plated Without Screws Boxed Loose Bar Code.



Part Number	Mfg Part No	Price
250384	220145 115BC	\$2.06

Corner Braces

National Hardware 220178 115BC Brace 8X1-1/4in Zinc

- This corner brace or reinforcing angle is designed for chests, screens, windows, furniture, etc.
- Allows for quick and easy repair of general household items.
- Zinc Plated Without Screws Boxed Loose Bar Code.



Part Number	Mfg Part No	Price
250414	220178 115BC	\$7.72

Corner Braces

National Hardware 220152 115BC Brace Cr 5X1 Zn

- 5" x 1", Zinc.



Part Number	Mfg Part No	Price
250392	220152 115BC	\$3.16

Corner Braces

National Hardware 220186 115BC Brace 10X1-1/4 Zinc

- This corner brace or reinforcing angle is designed for chests, screens, windows, furniture, etc.
- Allows for quick and easy repair of general household items.
- Zinc Plated Without Screws Boxed Loose Bar Code.



Part Number	Mfg Part No	Price
250198	220186 115BC	\$9.77

Corner Braces

National Hardware 113050 V115 Brace Cor 1X1/2 Zinc Vp 4/Cd

- This corner brace or reinforcing angle is designed for chests, screens, windows, furniture, etc.
- Allows for quick and easy repair of general household items.
- Zinc Plated Visual Pac 4 Per Card.



Part Number	Mfg Part No	Price
250201	113050 V115	\$2.67

Corner Braces

National Hardware 113308 V115 Brace 2X5/8in Zinc Vp 4/Cd

- This corner brace or reinforcing angle is designed for chests, screens, windows, furniture, etc.
- Allows for quick and easy repair of general household items.
- Zinc Plated Visual Pac 4 Per Card.



Part Number	Mfg Part No	Price
250309	113308 V115	\$4.10

Corner Braces

National Hardware 113134 V115 Brace 1-1/2X5/8 Zinc Vp 4/Cd

- This corner brace or reinforcing angle is designed for chests, screens, windows, furniture, etc.
- Allows for quick and easy repair of general household items.
- Zinc Plated Visual Pac 4 Per Card.



Part Number	Mfg Part No	Price
250244	113134 V115	\$3.19

Corner Braces

National Hardware 113399 V115 Brace 3-1/2X3/4 Zinc Vp 4/Cd

- This corner brace or reinforcing angle is designed for chests, screens, windows, furniture, etc.
- Allows for quick and easy repair of general household items.
- Zinc Plated Visual Pac 4 Per Card.



Part Number	Mfg Part No	Price
250333	113399 V115	\$7.75

Corner Braces

National Hardware 113233 V115 Brace 2-1/2X5/8 Zinc Vp 4/Cd

- This corner brace or reinforcing angle is designed for chests, screens, windows, furniture, etc.
- Allows for quick and easy repair of general household items.
- Zinc Plated Visual Pac 4 Per Card.



Part Number	Mfg Part No	Price
250279	113233 V115	\$4.45

Corner Braces

National Hardware 113456 V115 Brace 3X3/4in Zinc Vp 4/Cd

- This corner brace or reinforcing angle is designed for chests, screens, windows, furniture, etc.
- Allows for quick and easy repair of general household items.
- Zinc Plated Visual Pac 4 Per Card.



Part Number	Mfg Part No	Price
250341	113456 V115	\$5.64

Product Catalog

Corner Braces

National Hardware 113795 V117 Brace Flt 1-1/2X3/8 Zinc W/screws

- Designed to reinforce corners on chests, screens, windows, etc.
- Flat design allows for quick and easy surface repairs to general household items.
- Visual pack.
- 1-1/2" X 3/8" Zinc Plated W/ Screws 4 Per Card.



Part Number	Mfg Part No	Price
250457	113795 V117	\$3.03

Corner Braces

National Hardware 113845 V117 Brace Flt 2X3/8 Zinc W/screws

- Designed to reinforce corners on chests, screens, windows, etc.
- Flat design allows for quick and easy surface repairs to general household items.
- Visual pack.
- 2" X 3/8" Zinc Plated W/ Screws 4 Per Card.



Part Number	Mfg Part No	Price
250473	113845 V117	\$3.20

Corner Braces

National Hardware 113928 V117 Brace Flt 2-1/2X1/2 Zinc W/screws

- Designed to reinforce corners on chests, screens, windows, etc.
- Flat design allows for quick and easy surface repairs to general household items.
- Visual pack.
- 2-1/2" X 1/2" Zinc Plated W/screws 4 Per Card.



Part Number	Mfg Part No	Price
250511	113928 V117	\$3.83

Corner Braces

National Hardware 113969 V117 Brace Flt 3X1/2 Zinc W/screws

- Designed to reinforce corners on chests, screens, windows, etc.
- Flat design allows for quick and easy surface repairs to general household items.
- Visual pack.
- 3" X 1/2" Zinc Plated W/screws 4 Per Card.



Part Number	Mfg Part No	Price
250546	113969 V117	\$4.18

Corner Braces

National Hardware 114025 V117 Brace Flt 3-1/2X5/8 Zinc W/screws

- Designed to reinforce corners on chests, screens, windows, etc.
- Flat design allows for quick and easy surface repairs to general household items.
- Visual pack.
- 3-1/2" X 5/8" Zinc Plated W/screws 4 Per Card.



Part Number	Mfg Part No	Price
250562	114025 V117	\$4.99

Corner Braces

National Hardware 114116 V117 Brace Flt 4X3/4 Zinc W/screws

- Designed to reinforce corners on chests, screens, windows, etc.
- Flat design allows for quick and easy surface repairs to general household items.
- Visual pack.
- 4" X 3/4" Zinc Plated W/screws 4 Per Card.



Part Number	Mfg Part No	Price
250570	114116 V117	\$5.75

Corner Braces

National Hardware 234955 117BC Brace Flt 5X7/8 Zinc Wo/screws

- Designed to reinforce corners on chests, screens, windows, etc.
- Flat design allows for quick and easy surface repairs to general household items.
- Visual pack.
- 5" X 7/8" Zinc Plated Without Screws Boxed Loose Bar Code.



Part Number	Mfg Part No	Price
260479	234955 117BC	\$1.74

Corner Braces

National Hardware 264200 115BC Brace 3-1/2X3/4 Zinc

- This corner brace or reinforcing angle is designed for chests, screens, windows, furniture, etc.
- Allows for quick and easy repair of general household items.
- Zinc Plated Without Screws Boxed Loose Bar Code.



Part Number	Mfg Part No	Price
260584	264200 115BC	\$1.45

Corner Braces

National Hardware 245407 V114 Brace Cor 3X5/8 Zn

- Unique product that reinforces the corner and maintains a high strength 90 degree joint without use of clamps, squares or other tools.
- Zinc plated.
- Visual pack.
- 4 per card.



Part Number	Mfg Part No	Price
250163	245407 V114	\$7.86

Corner Braces

National Hardware 266270 115BC Brace Cor 1X1/2 Zinc

- This corner brace or reinforcing angle is designed for chests, screens, windows, furniture, etc.
- Allows for quick and easy repair of general household items.
- Zinc Plated Without Screws Boxed Loose Bar Code.



Part Number	Mfg Part No	Price
260592	266270 115BC	\$0.49

Corner Braces

National Hardware 245415 V114 Brace Cor 4X5/8 Zn

- Unique product that reinforces the corner and maintains a high strength 90 degree joint without use of clamps, squares or other tools.
- Zinc plated.
- Visual pack.
- 4 per card.



Part Number	Mfg Part No	Price
250171	245415 V114	\$10.22

Corner Braces

National Hardware 266304 115BC Brace 1-1/2X5/8 Zinc

- This corner brace or reinforcing angle is designed for chests, screens, windows, furniture, etc.
- Allows for quick and easy repair of general household items.
- Zinc Plated Without Screws Boxed Loose Bar Code.



Part Number	Mfg Part No	Price
260606	266304 115BC	\$0.57

Product Catalog

Corner Braces

National Hardware 266338 115BC Brace 2-1/2X5/8 Zinc

- This corner brace or reinforcing angle is designed for chests, screens, windows, furniture, etc.
- Allows for quick and easy repair of general household items.
- Zinc Plated Without Screws Boxed Loose Bar Code.



Part Number	Mfg Part No	Price
260614	266338 115BC	\$0.89

Corner Braces

National Hardware 266460 117BC Brace Flt 1-1/2X3/8 Zinc Wo/screws

- Designed to reinforce corners on chests, screens, windows, etc.
- Flat design allows for quick and easy surface repairs to general household items.
- Visual pack.
- 1-1/2" X 3/8" Zinc Plated Without Screws Boxed Loose Bar Code.



Part Number	Mfg Part No	Price
260665	266460 117BC	\$0.56

Corner Braces

National Hardware 266361 115BC Brace Cr 2X5/8 Zinc

- This corner brace or reinforcing angle is designed for chests, screens, windows, furniture, etc.
- Allows for quick and easy repair of general household items.
- Zinc Plated Without Screws Boxed Loose Bar Code.



Part Number	Mfg Part No	Price
260622	266361 115BC	\$0.72

Corner Braces

National Hardware 266486 117BC Brace Flt 2X3/8 Zinc Wo/screws

- Designed to reinforce corners on chests, screens, windows, etc.
- Flat design allows for quick and easy surface repairs to general household items.
- Visual pack.
- 2" X 3/8" Zinc Plated Without Screws Boxed Loose Bar Code.



Part Number	Mfg Part No	Price
260673	266486 117BC	\$0.57

Corner Braces

National Hardware 266395 115BC Brace Cr 3X3/4 Zinc

- This corner brace or reinforcing angle is designed for chests, screens, windows, furniture, etc.
- Allows for quick and easy repair of general household items.
- Zinc Plated Without Screws Boxed Loose Bar Code.



Part Number	Mfg Part No	Price
260630	266395 115BC	\$1.13

Corner Braces

National Hardware 266502 117BC Brace Flt 2-1/2X1/2 Zinc Wo/screws

- Designed to reinforce corners on chests, screens, windows, etc.
- Flat design allows for quick and easy surface repairs to general household items.
- Visual pack.
- 2-1/2" X 1/2" Zinc Plated Without Screws Boxed Loose Bar Code.



Part Number	Mfg Part No	Price
260681	266502 117BC	\$0.75

Corner Braces

National Hardware 266528 117BC Brace Flt 3X1/2 Zinc Wo/screws

- Designed to reinforce corners on chests, screens, windows, etc.
- Flat design allows for quick and easy surface repairs to general household items.
- Visual pack.
- 3" X 1/2" Zinc Plated Without Screws Boxed Loose Bar Code.



Part Number	Mfg Part No	Price
260703	266528 117BC	\$0.85

Corner Braces

National Hardware 266544 117BC Brace 3X1/2 Zinc Wo/screws

- Designed to reinforce corners on chests, screens, windows, etc.
- Flat design allows for quick and easy surface repairs to general household items.
- Visual pack.
- 3-1/2" X 5/8" Zinc Plated Without Screws Boxed Loose Bar Code.



Part Number	Mfg Part No	Price
249262	266544 117BC	\$1.00

Corner Braces

National Hardware 266569 117BC Brace Flt 4X3/4 Zinc Wo/screws

- Designed to reinforce corners on chests, screens, windows, etc.
- Flat design allows for quick and easy surface repairs to general household items.
- Visual pack.
- 4" X 3/4" Zinc Plated Without Screws Boxed Loose Bar Code.



Part Number	Mfg Part No	Price
260711	266569 117BC	\$1.10

Corner Braces

National Hardware 275628 V115 Brace C 3/4X 1/2in Zinc Vp 4/Cd

- This corner brace or reinforcing angle is designed for chests, screens, windows, furniture, etc.
- Allows for quick and easy repair of general household items.
- Zinc Plated Visual Pac 4 Per Card.



Part Number	Mfg Part No	Price
250422	275628 V115	\$2.59

Corner Braces

National Hardware 285544 V121 Brace Dw Cor 1.5Zn

- Zinc plated.
- Visual pack.
- 2 per card.



Part Number	Mfg Part No	Price
250783	285544 V121	\$4.68

Corner Braces

National Hardware 285551 V121 Brace Dw 2X1.5 Zn

- Zinc plated.
- Visual pack.
- 2 per card.



Part Number	Mfg Part No	Price
250791	285551 V121	\$5.11

Product Catalog

Corner Braces

National Hardware 285569 V121 Brace Dw 2.5X1.5Zn

- Zinc plated.
- Visual pack.
- 2 per card.



Part Number	Mfg Part No	Price
250805	285569 V121	\$5.58

Corner Braces

Hillman Builders Hardware 852184 Cd - in Crnr Br 3.5X3/4 Zc

- 3-1/2' x 3/4' zinc plated inside corner braces.
- 4 per package.



Part Number	Mfg Part No	Price
039993	852184	\$7.79

Corner Braces

Hillman Builders Hardware 851661 Cd - inside Cornr Brace 3/4 X 1-1/2 in Zc

- 1-1/2" x 3/4". Zinc plated.
- Carded.
- 4 per card.



Part Number	Mfg Part No	Price
039551	851661	\$4.49

Corner Braces

Hillman Builders Hardware 852185 Cd - Out Crn Br 2X5/8 Zc

- 2 x 5/8' Zinc plated outside corner braces.
- 4 per package.



Part Number	Mfg Part No	Price
040037	852185	\$6.49

Corner Braces

Hillman Builders Hardware 852183 Cd - in Crnr Br 2.5X3/4 Zc

- 2-1/2' x 3/4' zinc plated inside corner braces.
- 4 per package.



Part Number	Mfg Part No	Price
039985	852183	\$5.99

Corner Braces

Hillman Builders Hardware 852186 Cd - Out Crn Br 2.5X5/8 Zc

- 2-1/2" x 5/8". Zinc plated.
- Carded.
- 4 per card.



Part Number	Mfg Part No	Price
040045	852186	\$6.99

Corner Braces

Hillman Builders Hardware 852187 Cd - Out Crn Br 3X5/8 Zc

- 3"x 5/8" zinc plated outside corner brace.
- 4 per package.



Part Number	Mfg Part No	Price
040053	852187	\$7.49

Corner Braces

Hillman Builders Hardware 852196 CD - CRN BRACE 3X3/4 Z&Y

- 3" x 3/4" zinc and yellow dichromate corner brace.
- 4 per package.



Part Number	Mfg Part No	Price
040096	852196	\$8.29

Corner Braces

Hillman Builders Hardware 852188 Cd - Out Crn Br 4X5/8 Zc

- 4"x 5/8" zinc plated outside corner brace.
- 4 per package.



Part Number	Mfg Part No	Price
040061	852188	\$9.49

Corner Braces

Hillman Builders Hardware 852199 CD - FT CR IRN 1.5X3/8 Z&Y

- 1-1/2"x3/8" zinc and yellow dichromate flat corner.
- 4 per package.

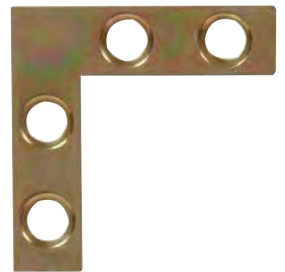

Part Number	Mfg Part No	Price
040134	852199	\$4.79

Corner Braces

Hillman Builders Hardware 852195 Cd - Crn Brace 3 - 1/2X3/4 Zc

- 3-1/2"x3/4" zinc plated corner brace.
- 4 per package.



Part Number	Mfg Part No	Price
040088	852195	\$9.79

Corner Braces

Hillman Builders Hardware 852200 CD - FT CNR IRN 2X3/8 Z&Y

- 2"x3/8" zinc and yellow dichromate flat corner. 4 per package.

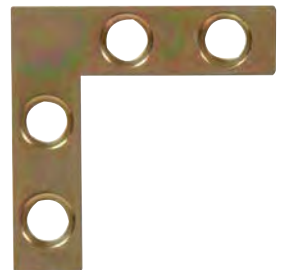

Part Number	Mfg Part No	Price
040142	852200	\$3.89

Product Catalog

Corner Braces

Hillman Builders Hardware 852201 CD - FT CNR IRN 2.5X.5 Z&Y

- 2-1/2"x1/2" zinc and yellow dichromate flat corner.
- 4 per package.

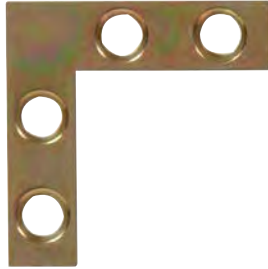

Part Number	Mfg Part No	Price
040150	852201	\$5.99

Corner Braces

Hillman Builders Hardware 851084 Cd - Flt Cr Irrn 1.5X3/8 Zc

- Zinc plated flat corner.



Part Number	Mfg Part No	Price
039179	851084	\$4.49

Corner Braces

Hillman Builders Hardware 851085 Cd - Flt Cnrn Irrn 2X3/8 Zc

- Zinc plated flat corner.



Part Number	Mfg Part No	Price
039187	851085	\$4.79

Corner Braces

Hillman Builders Hardware 851086 Cd - Flt Cnr Irrn 2.5X.5 Zc

- Zinc plated flat corner.



Part Number	Mfg Part No	Price
039209	851086	\$5.79

Corner Braces

Hillman Builders Hardware 851087 Cd - Flt Cnrn Irrn 3X.5 Zc

- Zinc plated flat corner.



Part Number	Mfg Part No	Price
039217	851087	\$6.29

Corner Braces

Hillman Builders Hardware 851088 Cd - Flt Cnr Irrn 3.5X5/8Zc

- Zinc plated flat corner.



Part Number	Mfg Part No	Price
039225	851088	\$6.79

Corner Braces

Hillman Builders Hardware 851089 Cd - Flt Crnr Irrn 4X3/4 Zc

- 4" x 3/4". Zinc plated.
- 4 per card.



Part Number	Mfg Part No	Price
039233	851089	\$8.29

Corner Braces

Hillman Builders Hardware 851094 Fg - Flt Crnr Irrn 2X3/8 Zc

- Zinc plated flat corner.
- 2"x3/8". 5 per pack.



Part Number	Mfg Part No	Price
040738	851094	\$1.19

Corner Braces

Hillman Builders Hardware 851090 Cd - Crn Brace 3/4X1/2 Zc

- 3/4" x 1/2". Zinc Plated.
- 4 per card.



Part Number	Mfg Part No	Price
039241	851090	\$4.19

Corner Braces

Hillman Builders Hardware 851095 Fg - Ft Cnr Irrn 2.5X1/2 Zc

- Zinc plated flat corner.
- 2-1/2"x1/2". 5 per package.



Part Number	Mfg Part No	Price
040819	851095	\$1.29

Corner Braces

Hillman Builders Hardware 851091 Fg - Ft Crn Irrn 1.5X3/8 Zc

- Zinc plated flat corner.
- 1-1/2"x3/8". 5 per package.



Part Number	Mfg Part No	Price
040703	851091	\$1.19

Corner Braces

Hillman Builders Hardware 851096 Fg - Flt Crnr Irrn 3X1/2 Zc

- Zinc plated flat corner.
- 3"x1/2". 5 per package.



Part Number	Mfg Part No	Price
040835	851096	\$1.59

Product Catalog

Corner Braces

Hillman Builders Hardware 851097 Fg - Flt Crnr Irrn 4X3/4 Zc

- Zinc plated flat corner.
- 4"x3/4". 5 per package.



Part Number	Mfg Part No	Price
040843	851097	\$1.99

Corner Braces

Hillman Builders Hardware 851103 Fg - Flt Crnr Irrn 5X7/8 Zc

- Zinc plated flat corner.
- 5"x7/8". 5 per package.



Part Number	Mfg Part No	Price
040878	851103	\$2.49

Corner Braces

Hillman Builders Hardware 851101 Cd - Ft Crnr Iron 2 Sb/bb

- Solid brass, bright brass finish.
- 2". 4 per card.



Part Number	Mfg Part No	Price
036900	851101	\$6.79

Corner Braces

Hillman Builders Hardware 851104 Fg - Flt Crnr Irrn 6X1 Zc

- Zinc plated flat corner.
- 6"x1". 5 per package.



Part Number	Mfg Part No	Price
040894	851104	\$3.49

Corner Braces

Hillman Builders Hardware 851102 Fg - Ft Cnr Irrn 3.5X5/8 Zc

- Zinc plated flat corner.
- 3-1/2"x5/8". 5 per package.



Part Number	Mfg Part No	Price
040851	851102	\$1.69

Corner Braces

Hillman Builders Hardware 851105 Fg - Flt Crnr Irrn 8X1 Zc

- Zinc plated flat corner.
- 8"x1". 5 per package.



Part Number	Mfg Part No	Price
040916	851105	\$5.79

Corner Braces

Hillman Builders Hardware 851115 Cd - Crn Brace 1X1/2 Zc

- Solid brass, bright brass finish.
- 1". 4 per card.



Part Number	Mfg Part No	Price
039268	851115	\$4.19

Corner Braces

Hillman Builders Hardware 851118 Cd - Crn Brace 2 - 1/2X5/8 Zc

- 2-1/2" x 5/8". Zinc Plated.
- 4 per card.



Part Number	Mfg Part No	Price
039292	851118	\$6.29

Corner Braces

Hillman Builders Hardware 851116 Cd - Crn Brace 1 - 1/2X5/8 Zc

- 1/2" x 5/8". Zinc Plated.
- 4 per card.



Part Number	Mfg Part No	Price
039276	851116	\$4.79

Corner Braces

Hillman Builders Hardware 851119 Cd - Crn Brace 3X3/4 Zc

- 3" x 3/4". Zinc Plated.
- 4 per card.



Part Number	Mfg Part No	Price
039306	851119	\$7.79

Corner Braces

Hillman Builders Hardware 851117 Cd - Crn Brace 2X5/8 Zc

- 2" x 5/8". Zinc Plated.
- 4 per card.



Part Number	Mfg Part No	Price
039284	851117	\$5.79

Corner Braces

Hillman Builders Hardware 851120 CD - CRN BRACE 1X1/2 Z&Y

- 1" x 1/2". Zinc and Yellow Dichromate finish.
- 4 per card.



Part Number	Mfg Part No	Price
039314	851120	\$4.49

Product Catalog

Corner Braces

Hillman Builders Hardware 851121 CD - CRN BRACE 1.5X1/2 Z&Y

- 1-1/2" x 1/2". Zinc and Yellow Dichromate finish.
- 4 per card.



Part Number	Mfg Part No	Price
039322	851121	\$5.29

Corner Braces

Hillman Builders Hardware 851124 Fg - Crn Brace 1X1/2 Zc

- Zinc plated corner brace.
- 1" x 1/2". 5 per package.



Part Number	Mfg Part No	Price
040932	851124	\$0.85

Corner Braces

Hillman Builders Hardware 851122 CD - CRN BRACE 2X5/8 Z&Y

- 2" x 5/8". Zinc and Yellow Dichromate finish.
- 4 per card.



Part Number	Mfg Part No	Price
039330	851122	\$5.99

Corner Braces

Hillman Builders Hardware 851125 Fg - Crn Brace 1.5X1/2 Zc

- Zinc plated corner brace.
- 1-1/2" x 1/2". 5 per package.



Part Number	Mfg Part No	Price
040967	851125	\$1.19

Corner Braces

Hillman Builders Hardware 851123 Fg - Crn Brace 10X1 - 1/4 Zc

- Zinc plated corner plate.
- 10"x1-1/4". 5 per package.



Part Number	Mfg Part No	Price
040924	851123	\$12.49

Corner Braces

Hillman Builders Hardware 851126 Fg - Crn Brace 2X5/8 Zc

- Zinc plated corner plate.
- 2"x5/8". 5 per package.



Part Number	Mfg Part No	Price
040975	851126	\$1.29

Corner Braces

Hillman Builders Hardware 851127 Fg - Crn Brace 2.5X5/8 Zc

- Zinc plated corner brace.
- 2-1/2"x5/8". 5 per package.



Part Number	Mfg Part No	Price
041041	851127	\$1.59

Corner Braces

Hillman Builders Hardware 851130 Fg - Crn Brace 4X7/8 Zc

- Zinc plated center brace.
- 4"x7/8". 5 per package.



Part Number	Mfg Part No	Price
041130	851130	\$3.49

Corner Braces

Hillman Builders Hardware 851128 Fg - Crn Brace 3X3/4 Zc

- Zinc plated corner brace.
- 3"x3/4". 5 per package.



Part Number	Mfg Part No	Price
041084	851128	\$1.79

Corner Braces

Hillman Builders Hardware 851131 Fg - Crn Brace 5X1 Zc

- Zinc plated corner brace.
- 5"x1". 5 per package.



Part Number	Mfg Part No	Price
041203	851131	\$4.99

Corner Braces

Hillman Builders Hardware 851129 Fg - Crn Brace 3.5X3/4 Zc

- Zinc plated corner brace.
- 3-1/2"x3/4". 5 per package.



Part Number	Mfg Part No	Price
041106	851129	\$2.19

Corner Braces

Hillman Builders Hardware 851132 Fg - Crn Brace 6X1 - 1/4 Zc

- Zinc plated center brace.
- 6"1-1/4". 5 per package.



Part Number	Mfg Part No	Price
041211	851132	\$5.99

Product Catalog

Corner Braces

Hillman Builders Hardware 853074 CD - in CNR BR 1.5X3/4 Z&Y

- 1-1/2"x3/4" zinc and yellow dichromate inside corner brace.
- 4 per card.



Part Number	Mfg Part No	Price
040339	853074	\$4.49

Corner Braces

Hillman Builders Hardware 853077 Cd - in Cnr Br 1.5X3/4 Ab

- 1-1/2"x3/4" antique brass inside corner brace.
- 4 per card.



Part Number	Mfg Part No	Price
040363	853077	\$4.79

Corner Braces

Hillman Builders Hardware 853075 CD - in CNR BR 2.5X3/4 Z&Y

- 2-1/2"x3/4" zinc and yellow dichromate inside corner brace.
- 4 per card.



Part Number	Mfg Part No	Price
040347	853075	\$4.89

Corner Braces

Hillman Builders Hardware 853078 Cd - in Cnr Br 2.5X3/4 Ab

- 2-1/2"x3/4" antique brass corner brace.
- 4 per card.



Part Number	Mfg Part No	Price
040371	853078	\$4.89

Corner Braces

Hillman Builders Hardware 853076 CD - in CNR BR 3.5X3/4 Z&Y

- 3-1/2"x3/4" zinc and yellow dichromate inside corner brace.
- 4 per card.



Part Number	Mfg Part No	Price
040355	853076	\$5.99

Corner Braces

Hillman Builders Hardware 853079 Cd - in Cnr Br 3.5X3/4 Ab

- 3-1/2"x3/4" antique brass corner brace.
- 4 per card.



Part Number	Mfg Part No	Price
040398	853079	\$6.49

Corner Braces

Hillman Builders Hardware 851133 Fg - Crn Brace 8X1 - 1/4 Zc

- Zinc plated corner brace.
- 8"x1-1/4". 5 per package.



Part Number	Mfg Part No	Price
041289	851133	\$9.79

Corner Braces

Hillman Builders Hardware 851146 Cd - Dbl Crnr Brc 1 - 1/2 Zc

- Zinc Plated finish.
- 1-1/2". 2 per card.



Part Number	Mfg Part No	Price
039365	851146	\$6.29

Corner Braces

Hillman Builders Hardware 851143 Cd - Hd Corner Brace 2 Zc

- Zinc Plated finish.
- 2". 4 per card.



Part Number	Mfg Part No	Price
039349	851143	\$7.49

Corner Braces

Hillman Builders Hardware 851147 Cd - Dbl Crnr Brc 2 Zc

- Zinc Plated finish.
- 2". 2 per card.



Part Number	Mfg Part No	Price
039373	851147	\$6.79

Corner Braces

Hillman Builders Hardware 851144 Cd - Hd Corner Brace 3 Zc

- Zinc Plated finish.
- 3". 4 per card.



Part Number	Mfg Part No	Price
039357	851144	\$8.99

Corner Braces

Hillman Builders Hardware 851148 Cd - Dbl Crnr Brc 2 - 1/2 Zc

- Zinc Plated finish.
- 2-1/2". 2 per card.



Part Number	Mfg Part No	Price
039381	851148	\$7.49

Product Catalog

Corner Braces

Hillman Builders Hardware 851150 Cd - Crnr Brace 1.5 Sb/bb

- Solid Brass/Bright Brass finish.
- 1". 4 per card.



Part Number	Mfg Part No	Price
036951	851150	\$5.79

Corner Braces

Hillman Builders Hardware 851151 Cd - Crnr Brace 1.5 Sb/bb

- Solid Brass/Bright Brass finish.
- 1-1/2". 4 per card.



Part Number	Mfg Part No	Price
036978	851151	\$5.99

Corner Braces

Hillman Builders Hardware 851156 CD - CRN BRACE 2.5X5/8 Z&Y

- Zinc & Yellow Dichromate finish.
- 2-1/2" x 5/8". 4 per card.



Part Number	Mfg Part No	Price
039446	851156	\$6.79

Mending Plates

National Hardware 351456 1181Bc Mending Brace 10 1/8

- 10" X 1.5" X 1/8" Black.
- Used for reinforcing, attaching, connecting, aligning and splicing materials.
- Slots for 5/16" carriage bolt.
- Black powder coat finish for improved weather resistance.



Part Number	Mfg Part No	Price
569313	351456	\$3.85

Mending Plates

National Hardware 351457 1181Bc Mending Brace 14 1/8

- 14" x 1.5" x 1/8", Black.
- Used for reinforcing, attaching, connecting, aligning and splicing materials.
- Slots for 5/16" carriage bolt.
- Black powder coat finish for improved weather resistance.



Part Number	Mfg Part No	Price
569321	351457	\$5.51

Mending Plates

National Hardware 351458 1181Bc Mending Brace 16 1/4

- 16" x 1.5" x 1/4", Black.
- Used for reinforcing, attaching, connecting, aligning and splicing materials.
- Slots for 5/16" carriage bolt.
- Black powder coat finish for improved weather resistance.



Part Number	Mfg Part No	Price
569348	351458	\$10.72

Mending Plates

National Hardware 190892 V118 Brace Mnd 2X1/2in Brass Vp 4/Cd

- Designed for reinforcing, attaching, connecting and splicing panels and other home and industrial applications.
- Straight design allows for fast and easy surface repairs to general household items.
- Brass Visual Pac 4 Per Card.



Part Number	Mfg Part No	Price
250627	190892 V118	\$3.76

Mending Plates

National Hardware 191007 V118 Brace Mnd Vp 3X5/8in Bright Bras 4/Cd

- Designed for reinforcing, attaching, connecting and splicing panels and other home and industrial applications.
- Straight design allows for fast and easy surface repairs to general household items.
- Bright Brass Visual Pac 4 Per Card.



Part Number	Mfg Part No	Price
250651	191007 V118	\$4.24

Mending Plates

National Hardware 191056 V118 Brace Mnd Vp 4X5/8in Bright Bras 4/Cd

- Designed for reinforcing, attaching, connecting and splicing panels and other home and industrial applications.
- Straight design allows for fast and easy surface repairs to general household items.
- Bright Brass Visual Pac 4 Per Card.

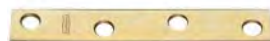

Part Number	Mfg Part No	Price
250694	191056 V118	\$5.18

Mending Plates

National Hardware 220087 V119 Plate Mnd 1-1/2 Zn

- Designed for reinforcing, attaching, connecting and splicing panels and other home and industrial applications.
- Flat wide design allows for fast and easy reinforcing, attaching and connecting of builder.
- Zinc plated.
- Visual pack.
- 4 per card.



Part Number	Mfg Part No	Price
250724	220087 V119	\$3.24

Mending Plates

National Hardware 220103 V119 Plate Mnd 2-1/2 Zn

- Designed for reinforcing, attaching, connecting and splicing panels and other home and industrial applications.
- Flat wide design allows for fast and easy reinforcing, attaching and connecting of builder.
- Zinc plated.
- Visual pack.
- 4 per card.



Part Number	Mfg Part No	Price
250732	220103 V119	\$4.10

Mending Plates

National Hardware 220111 V119 Brace Mnd 3-1/2 Zn

- Designed for reinforcing, attaching, connecting and splicing panels and other home and industrial applications.
- Flat wide design allows for fast and easy reinforcing, attaching and connecting of builder.
- Zinc plated.
- Visual pack.
- 4 per card.



Part Number	Mfg Part No	Price
250740	220111 V119	\$4.88

Product Catalog

Mending Plates

National Hardware 220285 118BC Brace Mnd 6X3/4Zn

- Designed for reinforcing, attaching, connecting and splicing panels and other home and industrial applications.
- Straight design allows for fast and easy surface repairs to general household items.
- Zinc Plated Without Screws Boxed Loose Bar Code.



Part Number	Mfg Part No	Price
250708	220285 118BC	\$1.49

Mending Plates

National Hardware 220293 118BC Brace Mnd 8X7/8Zn

- Designed for reinforcing, attaching, connecting and splicing panels and other home and industrial applications.
- Straight design allows for fast and easy surface repairs to general household items.
- Zinc Plated Without Screws Boxed Loose Bar Code.



Part Number	Mfg Part No	Price
250716	220293 118BC	\$2.34

Mending Plates

National Hardware 220327 118BC Brace Mend 10X1Zn

- Designed for reinforcing, attaching, connecting and splicing panels and other home and industrial applications.
- Straight design allows for fast and easy surface repairs to general household items.
- Zinc Plated Without Screws Boxed Loose Bar Code.



Part Number	Mfg Part No	Price
250597	220327 118BC	\$3.27

Mending Plates

National Hardware 220335 118BC Brace 12X1-1/8 Zn

- Designed for reinforcing, attaching, connecting and splicing panels and other home and industrial applications.
- Straight design allows for fast and easy surface repairs to general household items.
- Zinc Plated Without Screws Boxed Loose Bar Code.



Part Number	Mfg Part No	Price
250600	220335 118BC	\$4.00

Mending Plates

National Hardware 114314 V118 Brace Mend 2X1/2in Zinc Vp 4/Cd

- Designed for reinforcing, attaching, connecting and splicing panels and other home and industrial applications.
- Straight design allows for fast and easy surface repairs to general household items.
- Zinc Plated Visual Pac 4 Per Card.



Part Number	Mfg Part No	Price
250619	114314 V118	\$3.20

Mending Plates

National Hardware 114355 V118 Brace Mend 3X5/8in Zinc Vp 4/Cd

- Designed for reinforcing, attaching, connecting and splicing panels and other home and industrial applications.
- Straight design allows for fast and easy surface repairs to general household items.
- Zinc Plated Visual Pac 4 Per Card.



Part Number	Mfg Part No	Price
250635	114355 V118	\$3.71

Mending Plates

National Hardware 114405 V118 Brace Mnd 4X5/8in Zinc Vp 4/Cd

- Designed for reinforcing, attaching, connecting and splicing panels and other home and industrial applications.
- Straight design allows for fast and easy surface repairs to general household items.
- Zinc Plated Visual Pac 4 Per Card.



Part Number	Mfg Part No	Price
250678	114405 V118	\$4.82

Mending Plates

National Hardware 272732 118BC Brace Mnd 4X5/8Zn

- Designed for reinforcing, attaching, connecting and splicing panels and other home and industrial applications.
- Straight design allows for fast and easy surface repairs to general household items.
- Zinc Plated Without Screws Boxed Loose Bar Code.



Part Number	Mfg Part No	Price
260762	272732 118BC	\$0.84

Mending Plates

National Hardware 272716 118BC Brace Mnd 2X1/2in Zinc Boxed

- Designed for reinforcing, attaching, connecting and splicing panels and other home and industrial applications.
- Straight design allows for fast and easy surface repairs to general household items.
- Zinc Plated Without Screws Boxed Loose Bar Code.



Part Number	Mfg Part No	Price
260738	272716 118BC	\$0.54

Mending Plates

National Hardware 272740 118BC Brace Mnd 5X5/8Zn

- Designed for reinforcing, attaching, connecting and splicing panels and other home and industrial applications.
- Straight design allows for fast and easy surface repairs to general household items.
- Zinc Plated Without Screws Boxed Loose Bar Code.



Part Number	Mfg Part No	Price
260770	272740 118BC	\$1.20

Mending Plates

National Hardware 272724 118BC Brace Mnd 3X5/8Zn

- Designed for reinforcing, attaching, connecting and splicing panels and other home and industrial applications.
- Straight design allows for fast and easy surface repairs to general household items.
- Zinc Plated Without Screws Boxed Loose Bar Code.



Part Number	Mfg Part No	Price
260746	272724 118BC	\$0.70

Mending Plates

Hillman Builders Hardware 851490 Fg - Mend Brace 10X1 Zc

- Zinc plated mending brace.
- 10"x1".5 per package.



Part Number	Mfg Part No	Price
041351	851490	\$4.79

Product Catalog

Mending Plates

Hillman Builders Hardware 851491 Fg - Mnd Brace 12X1 - 1/8 Zc

- Zinc plated mending brace.
- 12"x1-1/8". 5 per package.



Part Number	Mfg Part No	Price
041394	851491	\$5.79

Mending Plates

Hillman Builders Hardware 851498 Fg - Mend Brace 4X5/8 Zc

- Zinc plated mending brace.
- 4"x5/8". 5 per package.



Part Number	Mfg Part No	Price
041424	851498	\$1.59

Mending Plates

Hillman Builders Hardware 851495 Fg - Mend Brace 2X1/2 Zc

- Zinc plated mending brace.
- 2"x1/2". 5 per package.



Part Number	Mfg Part No	Price
041408	851495	\$0.89

Mending Plates

Hillman Builders Hardware 851499 Fg - Mend Brace 5X5/8 Zc

- Zinc plated mending brace.
- 5"x5/8". 5 per package.



Part Number	Mfg Part No	Price
041432	851499	\$1.99

Mending Plates

Hillman Builders Hardware 851497 Fg - Mend Brace 3X5/8 Zc

- Zinc plated mending brace.
- 3"x5/8". 5 per package.



Part Number	Mfg Part No	Price
041416	851497	\$1.19

Mending Plates

Hillman Builders Hardware 851500 Fg - Mend Brace 6X3/4 Zc

- Zinc plated mending brace.
- 6"x3/4". 5 per package.



Part Number	Mfg Part No	Price
041440	851500	\$2.49

Mending Plates

Hillman Builders Hardware 851501 Fg - Mend Brace 8X7/8 Zc

- Zinc plated mending brace.
- 8"x7/8". 5 per package.



Part Number	Mfg Part No	Price
041505	851501	\$3.59

Mending Plates

Hillman Builders Hardware 851676 Cd - Mending Brace 1/2 X 2 in Zinc

- Zinc plated mending brace.
- 2x1/2". 5 per package.



Part Number	Mfg Part No	Price
039578	851676	\$4.79

Mending Plates

Hillman Builders Hardware 851505 Cd - Mendng Brace 2 Sb/bb

- Solid Brass/Bright Brass finish.
- 2". 4 per card.



Part Number	Mfg Part No	Price
037850	851505	\$5.29

Mending Plates

Hillman Builders Hardware 851677 Cd - Mending Brace 5/8 X 3 in Zinc

- Zinc plated.



Part Number	Mfg Part No	Price
039586	851677	\$5.79

Mending Plates

Hillman Builders Hardware 851506 Cd - Mendng Brace 3 Sb/bb

- Solid Brass/Bright Brass finish.
- 3". 4 per card.



Part Number	Mfg Part No	Price
037869	851506	\$4.59

Mending Plates

Hillman Builders Hardware 851678 Cd - Mending Brace 5/8 X 4 in Zinc

- Zinc plated mending brace.
- 4"x5/8". 5 per package.



Part Number	Mfg Part No	Price
039594	851678	\$6.79

Product Catalog

Mending Plates

Hillman Builders Hardware 851679 Cd - Mendng Plate 1-3/8 X 1-1/2 in Zc

- 1-1/2" x 1-3/8". Zinc plated mending plate.
- 4 per card.



Part Number	Mfg Part No	Price
039608	851679	\$4.49

Mending Plates

Hillman Builders Hardware 851684 Cd - Mendng Plate 1-3/8 X 3-1/2 in Zinc

- 3-1/2" x 1-3/8". Zinc plated mending plate.
- 4 per card.



Part Number	Mfg Part No	Price
039616	851684	\$6.79

Mending Plates

Hillman Builders Hardware 852202 CD - MENDG BRACE 2X1/2 Z&Y

- 2"x2-1/2" zinc and yellow dichromate mending brace.
- 4 per package.



Part Number	Mfg Part No	Price
040282	852202	\$3.69

Mending Plates

Hillman Builders Hardware 852203 CD - MENDG BRACE 3X5/8 Z&Y

- 3"x5/8" zinc and yellow dichromate mending brace.
- 4 per package.



Part Number	Mfg Part No	Price
040290	852203	\$4.59

Mending Plates

Hillman Builders Hardware 852204 CD - MENDG BRACE 4X5/8 Z&Y

- 4"x5/8" zinc and yellow dichromate mending brace.
- 4 per package.



Part Number	Mfg Part No	Price
040304	852204	\$5.29

Mending Plates

Hillman Builders Hardware 852205 Cd - Mnd Plate 2.5X1.38 Zc

- 2-1/2"x1-3/8" zinc plated mending plate.
- 4 per card.



Part Number	Mfg Part No	Price
040312	852205	\$5.79

T-Plates

National Hardware 113704 V116 Plate T 3X3 Zn

- Designed for joining two pieces of wood at 90 degree angles, such as on screens and frames.
- "T" design allows two items to be joined in a "T" configuration commonly seen on wooden screen doors.
- Zinc plated.
- With Screws Visual Pac 2 Per Card.



Part Number	Mfg Part No	Price
250430	113704 V116	\$3.86

T-Plates

National Hardware 113753 V116 Plate T 4X4 Zn

- Designed for joining two pieces of wood at 90 degree angles, such as on screens and frames.
- "T" design allows two items to be joined in a "T" configuration commonly seen on wooden screen doors.
- Zinc plated.
- With Screws Visual Pac 2 Per Card.



Part Number	Mfg Part No	Price
250449	113753 V116	\$5.14

T-Plates

National Hardware 266429 116BC Plate T 3X3in Zn

- Designed for joining two pieces of wood at 90 degree angles, such as on screens and frames.
- "T" design allows two items to be joined in a "T" configuration commonly seen on wooden screen doors.
- Zinc plated.
- Without Screws Boxed Loose Bar Code.



Part Number	Mfg Part No	Price
260649	266429 116BC	\$1.68

T-Plates

National Hardware 266445 116BC Plate T 4X4in Zn

- Designed for joining two pieces of wood at 90 degree angles, such as on screens and frames.
- "T" design allows two items to be joined in a "T" configuration commonly seen on wooden screen doors.
- Zinc plated.
- Without Screws Boxed Loose Bar Code.



Part Number	Mfg Part No	Price
260657	266445 116BC	\$1.97

T-Plates

Hillman Builders Hardware 851710 Cd - T Plate 2-1/2 X 2-1/2 in Zinc

- 2-1/2" x 2-1/2". Zinc plated T-plate.
- 2 per card.



Part Number	Mfg Part No	Price
039837	851710	\$4.19

T-Plates

Hillman Builders Hardware 851711 Cd - T- Plate 3 X 3 in Zinc

- 3" x 3". Zinc plated T-Plate.
- 2 per card.



Part Number	Mfg Part No	Price
039896	851711	\$5.79

Product Catalog

T-Plates

Hillman Builders Hardware 851712 Cd - T- Plate 5 X 4 in Zinc

- 5x5" zinc plated.
- 2 per card.



Part Number	Mfg Part No	Price
039969	851712	\$8.49

T-Plates

Hillman Builders Hardware 851713 Cd - T- Plate 4 X 4 in Zinc

- 4x4" zinc plated.
- 2 per card.



Part Number	Mfg Part No	Price
039977	851713	\$6.79

Building Materials

Attic Ladders

Louisville Ladders Inc AET-100 Stairway 22.5X54X-10Ft

- Designed for heavier home usage.
- Wider treads and stiles provide greater stability and superior quality.
- 1" x 6" Sta-Tite heavy-duty painted treads.
- Extra-wide 3/16" ladder rods.
- Heavy-duty zinc-plated hardware.
- Full-width piano hinge.
- Extra-thick sanded plywood door.
- Eased edges on the handrails and stiles.
- Easily adjustable heavy-duty springs.
- Fully assembled and ready to install.
- 300 lb.
- load rating.
- 22-1/2" X 54" Rough Opening.



Part Number	Mfg Part No	Price
406473	AET-100	\$203.47

Attic Ladders

Louisville Ladders Inc AET-89 Stairway 22.5X54X-8Ft9in

- Designed for heavier home usage.
- Wider treads and stiles provide greater stability and superior quality.
- 1" x 6" Sta-Tite heavy-duty painted treads.
- Extra-wide 3/16" ladder rods.
- Heavy-duty zinc-plated hardware.
- Full-width piano hinge.
- Extra-thick sanded plywood door.
- Eased edges on the handrails and stiles.
- Easily adjustable heavy-duty springs.
- Fully assembled and ready to install.
- 22.5 x 54 rough opening.
- 300 lb.
- load rating.



Part Number	Mfg Part No	Price
406465	AET-89	\$187.45

Attic Ladders

Louisville Ladders Inc AL228P Stairway 22.5X63X-12Ft

- Tri-fold design with heavy-duty aluminum steps and stiles.
- Double riveted construction.
- Adjustable stile and pivotal floor pad.
- Lighter-weight, easy-to-use design.
- Rust resistant.
- Full-width piano hinge.
- Double riveted treads.
- Cross braced section treads.
- Extra-thick sanded plywood door.
- Fully assembled and ready-to-use.
- 300- lb.
- load rating.



Part Number	Mfg Part No	Price
415170	AL228P	\$440.70

Attic Ladders

Louisville Ladders Inc AL258P Stairway 25.5In-x63X12Ft

- Tri-fold design with heavy-duty aluminum steps and stiles.
- Double riveted construction.
- Adjustable stile and pivotal floor pad.
- Lighter-weight, easy-to-use design.
- Rust resistant.
- Full-width piano hinge.
- Double riveted treads.
- Cross braced section treads.
- Extra-thick sanded plywood door.
- Fully assembled and ready-to-use.
- 300- lb.
- load rating.



Part Number	Mfg Part No	Price
476226	AL258P	\$440.70

Attic Ladders

Louisville Ladders Inc BE-100 Stairway 25.5In-x54X10Ft

- Kiln-dried southern yellow pine.
- Molded handrail and eased-edge stiles.
- 1" x 4" treads and stiles.
- 3/16" ladder rods.
- Long-lasting zinc-plated hardware.
- Full-width piano hinge.
- Tri-fold design.
- Sanded plywood door.
- Fully assembled and ready to install.
- 250 lbs. load rating.
- 22-1/2" X 54" Rough Opening, 10' Ceiling Height.



Part Number	Mfg Part No	Price
425001	BE-100	\$151.88

Attic Ladders

Louisville Ladders Inc BE-89 Stairway 25.5X54X8Ft 9in

- Kiln-dried southern yellow pine.
- Molded handrail and eased-edge stiles.
- 1" x 4" treads and stiles.
- 3/16" ladder rods.
- Long-lasting zinc-plated hardware.
- Full-width piano hinge.
- Tri-fold design.
- Sanded plywood door.
- Fully assembled and ready to install.
- 250 lbs. load rating.
- 22.5" X 54" Rough Opening, 8' 9" Ceiling Height.



Part Number	Mfg Part No	Price
424994	BE-89	\$145.48

Attic Ladders

Louisville Ladders Inc BET-100 Stairway 22.5X54X-10Ft

- Kiln-dried southern yellow pine.
- Molded handrail and eased-edge stiles.
- 1" x 4" treads and stiles.
- 3/16" ladder rods.
- Long-lasting zinc-plated hardware.
- Full-width piano hinge.
- Tri-fold design.
- Sanded plywood door.
- Fully assembled and ready to install.
- 250 lbs. load rating.
- 22-1/2" X 54" Rough Opening, 10" Ceiling Height.



Part Number	Mfg Part No	Price
424986	BET-100	\$151.88

Attic Ladders

Louisville Ladders Inc BET-89 Stairway 22.5X54X-8Ft9in

- Kiln-dried southern yellow pine.
- Molded handrail and eased-edge stiles.
- 1" x 4" treads and stiles.
- 3/16" ladder rods.
- Long-lasting zinc-plated hardware.
- Full-width piano hinge.
- Tri-fold design.
- Sanded plywood door.
- Fully assembled and ready to install.
- 250 lbs. load rating.
- 22-1/2" X 54" Rough Opening, 8' 9" Ceiling Height.



Part Number	Mfg Part No	Price
424978	BET-89	\$145.48

Attic Ladders

Werner Ladder Company AH2210 Attic Ladder - Universal 375lb Aluminum

- Fits all ceiling heights from 8' to 10'. Extra wide access, smooth closing, Slip-resistant extra wide 3" x 14-1/2" steps.
- 300 lb. load capacity.
- 22-1/2" x 54" rough opening, 7'8" to 10' 3" floor to ceiling height range.
- 16.2" ladder width.
- 2-3/8" wide rails.



Part Number	Mfg Part No	Price
416029	AH2210	\$368.72

Attic Ladders

The Marwin Company Inc A-100 Atlas 25.5X 54In-x-8Ft9in Attic Stair

- 250lb duty rating.
- PRO Contractor grade materials and construction.
- Easily adjustable spring, high grade, kiln-dried yellow pine lumber, galvanized steel hardware with safety edge, steel rod under treads, strong steel handrails securely bolted (no splitting or splintering). Clear plywood panel.



Part Number	Mfg Part No	Price
535872	A-100	\$159.73

Product Catalog

Attic Ladders

The Marwin Company Inc A-100ESR5FT Attic Stairs 25-1/2in X 54in X8Ft-9in

- 250 lb duty rating.
- 1x4 Frame and Stringer.
- 1x4 Tread.
- Energy Saver R-5 insulating package.
- One Strong Metal Handrail.
- Easily adjustable spring tension.
- Full-width continuous hinge.
- 1x4 frame between side rails and door panels.
- Treads dadoed and nailed into side rails.
- High grade, kiln-dried, yellow pine lumber.
- Galvanized steel hardware with safety edge.
- Steel rod under treads.
- Safety grooved treads.
- Strong steel handrails securely bolted (no splitting or splintering). Clear plywood panel.



Part Number	Mfg Part No	Price
540633	A-100ESR5FT	\$247.98

Attic Ladders

The Marwin Company Inc A-101ESR5FT Attic Stairs 25-1/2in X 54in X 10Ft

- 250 lb duty rating.
- 1x4 Frame and Stringer.
- 1x4 Tread.
- Energy Saver R-5 insulating package.
- One Strong Metal Handrail.
- Easily adjustable spring tension.
- Full-width continuous hinge.
- 1x4 frame between side rails and door panels.
- Treads dadoed and nailed into side rails.
- High grade, kiln-dried, yellow pine lumber.
- Galvanized steel hardware with safety edge.
- Steel rod under treads.
- Safety grooved treads.
- Strong steel handrails securely bolted (no splitting or splintering). Clear plywood panel.



Part Number	Mfg Part No	Price
540668	A-101ESR5FT	\$259.75

Attic Ladders

The Marwin Company Inc A-101 Atlas 25.5X 54Inx 10Ft Attic Stair 250Lb

- 250lb duty rating.
- PRO Contractor grade materials and construction.
- Easily adjustable spring, high grade, kiln-dried yellow pine lumber, galvanized steel hardware with safety edge, steel rod under treads, strong steel handrails securely bolted (no splitting or splintering). Clear plywood panel.



Part Number	Mfg Part No	Price
535873	A-101	\$171.50

Attic Ladders

The Marwin Company Inc A-80 Atlas 22.5X54Inx 8Ft-9in Attic Stair

- 250lb duty rating.
- PRO Contractor grade materials and construction.
- Easily adjustable spring, high grade, kiln-dried yellow pine lumber, galvanized steel hardware with safety edge, steel rod under treads, strong steel handrails securely bolted (no splitting or splintering). Clear plywood panel.



Part Number	Mfg Part No	Price
535870	A-80	\$159.73

Attic Ladders

The Marwin Company Inc A-80ESR5FT Attic Stairs 22-1/2in X 54in X8Ft-9in

- 250 lb duty rating.
- 1x4 Frame and Stringer.
- 1x4 Tread.
- Energy Saver R-5 insulating package.
- One Strong Metal Handrail.
- Easily adjustable spring tension.
- Full-width continuous hinge.
- 1x4 frame between side rails and door panels.
- Treads dadoed and nailed into side rails.
- High grade, kiln-dried, yellow pine lumber.
- Galvanized steel hardware with safety edge.
- Steel rod under treads.
- Safety grooved treads.
- Strong steel handrails securely bolted (no splitting or splintering). Clear plywood panel.



Part Number	Mfg Part No	Price
540617	A-80ESR5FT	\$247.98

Attic Ladders

The Marwin Company Inc A-81 Atlas 22.5X54Inx-10Ft Attic Sta

- 250lb duty rating.
- PRO Contractor grade materials and construction.
- Easily adjustable spring, high grade, kiln-dried yellow pine lumber, galvanized steel hardware with safety edge, steel rod under treads, strong steel handrails securely bolted (no splitting or splintering). Clear plywood panel.



Part Number	Mfg Part No	Price
535871	A-81	\$171.50

Attic Ladders

The Marwin Company Inc A-81ESR5FT Attic Stairs 22-1/2in X 54in X10Ft

- 250 lb duty rating.
- 1x4 Frame and Stringer.
- 1x4 Tread.
- Energy Saver R-5 insulating package.
- One Strong Metal Handrail.
- Easily adjustable spring tension.
- Full-width continuous hinge.
- 1x4 frame between side rails and door panels.
- Treads dadoed and nailed into side rails.
- High grade, kiln-dried, yellow pine lumber.
- Galvanized steel hardware with safety edge.
- Steel rod under treads.
- Safety grooved treads.
- Strong steel handrails securely bolted (no splitting or splintering). Clear plywood panel.



Part Number	Mfg Part No	Price
540625	A-81ESR5FT	\$259.75

Attic Ladders

The Marwin Company Inc KD200BB-68 Pocket Door (Knock Down)

- Clearly marked header for trimming to size: 2/0 - 2/4 - 2/6 - 2/8 - 3/0.
- Sturdy wood and steel frame construction.
- Aluminum track.



Part Number	Mfg Part No	Price
535876	KD200BB-68	\$90.90

Attic Ladders

The Marwin Company Inc S-80 Superior 22.5X54 8Ft9in Attic Stair 300Lb

- 300 lb duty rating.
- PRO Contractor grade materials and construction.
- Easily adjustable spring, high grade, kiln-dried yellow pine lumber, galvanized steel hardware with safety edge, steel rod under treads, strong steel handrails securely bolted (no splitting or splintering). Clear plywood panel.



Part Number	Mfg Part No	Price
535874	S-80	\$241.02

Product Catalog

Attic Ladders

The Marwin Company Inc S-81 Superior 22.5X54 10 Ft Attic Stair 300Lb

- 300 lb duty rating.
- PRO Contractor grade materials and construction.
- Easily adjustable spring, high grade, kiln-dried yellow pine lumber, galvanized steel hardware with safety edge, steel rod under treads, strong steel handrails securely bolted (no splitting or splintering). Clear plywood panel.



Part Number	Mfg Part No	Price
535875	S-81	\$256.71

Ceiling Tile Hardware

Usg Interiors 207535 12 Gage 6 Ft Hanger Wire 50 Pc Bundle

- Use to suspend acoustical ceilings.
- Also use for flat and curved USG Drywall Suspension System.
- 12 gauge wrapped 12 ft
- 50lb bundles
- 140 pcs per bundle



Part Number	Mfg Part No	Price
501220	207535	\$46.52

Ceiling Tile Hardware

Usg Interiors SDX216 Tee Cross Grid White 2 Ft

- Donn brand DX Suspension Systems are professional quality.
- The main tees and cross tees are of double web design.
- Cross tees are fully interchangeable.
- They have unique offset ends that rest on main tees.
- Plug-in positive lock insertion.
- Fire retardant.
- 60 pcs.
- per carton.
- 1" H X 2' L With 15/16" Flange Width
- 17.1 Load Test Capacity 150 Linear Feet Per Carton-fire Resistant.



Part Number	Mfg Part No	Price
538205	SDX216	\$108.26

Ceiling Tile Hardware

Usg Interiors SDX416 Cross Grid White 1 in X 4 Ft

- Donn brand DX Suspension Systems are professional quality.
- The main tees and cross tees are of double web design.
- Cross tees are fully interchangeable.
- They have unique offset ends that rest on main tees.
- Plug-in positive lock insertion.
- Fire retardant.
- 60 pcs per carton
- Non-fire Resistant.



Part Number	Mfg Part No	Price
503118	SDX416	\$216.51

Ceiling Tile Hardware

Usg Interiors SDX424 Tee Cross Grid White 4 Ft

- Donn brand DX Suspension Systems are professional quality.
- The main tees and cross tees are of double web design.
- Cross tees are fully interchangeable.
- They have unique offset ends that rest on main tees.
- Plug-in positive lock insertion.
- Fire retardant.
- 60 pcs. per carton
- 1-1/2" H X 4' L With 15/16" Flange Width
- 13.7 Load Test Capacity 300 Linear Feet Per Carton-fire Resistant.



Part Number	Mfg Part No	Price
538191	SDX424	\$216.51

Ceiling Tile Hardware

Usg Interiors SDXL24 Tee Main Grid White 12 Ft

- Donn brand DX Suspension Systems are professional quality.
- The main tees and cross tees are of double web design.
- Cross tees are fully interchangeable.
- They have unique offset ends that rest on main tees.
- Plug-in positive lock insertion.
- 1-1/2" H x 12' L with 15/16" flange width
- 12.4 load test capacity 240 linear feet or carton 20 pieces per carton.
- Fire retardant.



Part Number	Mfg Part No	Price
538183	SDXL24	\$222.88

Ceiling Tile Hardware

Usg Interiors SM7 Molding Wall Grid White 12 Ft

- Donn brand DX Suspension Systems are professional quality.
- The main tees and cross tees are of double web design.
- Cross tees are fully interchangeable.
- They have unique offset ends that rest on main tees.
- Plug-in positive lock insertion.
- 7/8" x 7/8" H x 12' L with 7/8" flange width 400 linear feet per carton 40 pieces per carton.
- Fire retardant.



Part Number	Mfg Part No	Price
538213	SM7	\$306.51

Ceiling Tile Hardware

Qep Co Inc 8854 Suspend-it Lghtduty Hangr Wire Instltn Kit

- Contains 12 pieces of 30in long, 18 gauge hanger wire; Complete with 12 eye lag screws for wood joists; Has enough hanger wire and eye lag screws to suspend tees in areas up to 192 sq. ft.; For suspending main tees in residential applications with a maximum drop of 18in.



Part Number	Mfg Part No	Price
434508	8854	\$7.54

Ceiling Tile Hardware

Qep Co Inc 8865 Suspend-it Grid Installation Kit-suspend

- Provides the hardware to install drop ceiling grids; Instructions included for do-it-yourself or professional installations; Includes an eye lag screw drill adapter, 2 grid clamps, 64ft of 18-gauge hanger wire, 16 eye lag screws for wood joists, 20 white rivets and 50ft of leveling line; 400 square foot coverage.



Part Number	Mfg Part No	Price
434506	8865	\$25.55

Ceiling Tile Hardware

Hillman Fasteners 372001 Acoustical Lag Z 1/4in X 3in 100Ct

- Zinc finish.



Part Number	Mfg Part No	Price
869244	372001	\$27.99

Ceiling Tile Hardware

Hillman Fasteners 375010 Acoustical Lag Driver 1/4in 1/Cd

- Zinc finish.
- XL-Pack.



Part Number	Mfg Part No	Price
869252	375010	\$14.49

Ceiling Tile Hardware

Roland Boulanger & Cie Ltee M200Whb Embassy Main Crossbars White 3In X 8F

- MAIN CROSSBAR 5/8" X 3X 8'



Part Number	Mfg Part No	Price
851185	M200WHB	\$101.34

Product Catalog

Ceiling Tile Hardware

Roland Boulanger & Cie Ltee C201Whb Embassy Secondary Crossbar White

- Secondary Crossbar 5/8" X 3" X 2' - White



Part Number	Mfg Part No	Price
851186	C201WHB	\$45.47

Ceiling Tile Hardware

Roland Boulanger & Cie Ltee Ra20B Embassy Rails / Anchors 10 Ea/Bag

- Product Description Rails & Anchors (10)
- Product Specification Vinyl



Part Number	Mfg Part No	Price
851187	RA20B	\$24.00

Ceiling Tile Hardware

Roland Boulanger & Cie Ltee G200 Installation Template

- INSTALLATION GAUGE 5/8" X 30" X 1-1/2"



Part Number	Mfg Part No	Price
851188	G200	\$7.76

Ceiling Tiles and Paneling

Usg Interiors 133 Ceiling Tile Fifth Ave 5/8 in X 2 X 2 Ft

- PROFESSIONAL SERIES.
- Fissured panels offer good sound control for a variety of commercial environments.
- R-value of 1.85.
- 64 square feet per carton.
- 16 pieces per carton.
- 5/8" thick.



Part Number	Mfg Part No	Price
890022	133	\$53.61

Ceiling Tiles and Paneling

Usg Interiors 270 Ceiling Tile Fifth Ave 5/8 in X 2 X 2 Ft

- PROFESSIONAL SERIES.
- Fissured panels offer good sound control for a variety of commercial environments.
- R-value of 1.85.
- 64 square feet per carton.
- 16 pieces per carton.
- Tapered edge.
- 5/8" thick.



Part Number	Mfg Part No	Price
503126	270	\$69.73

Ceiling Tiles and Paneling

Usg Interiors 280 Ceiling Tile Fifth Ave 5/8 in X 2 X 4 Ft

- PROFESSIONAL SERIES.
- Fissured panels offer good sound control for a variety of commercial environments.
- Square edge.
- 64 square feet.
- 8 pieces per carton.

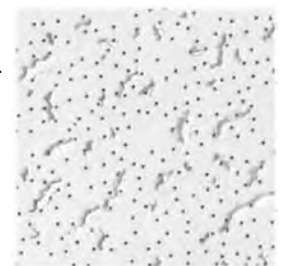

Part Number	Mfg Part No	Price
873233	280	\$52.52

Ceiling Tiles and Paneling

Usg Interiors 380 Ceiling Tile Stonehur 9/16 in X 2 X 4 Ft 64 Sf

- Provide a low-cost, attractive way to finish a ceiling.
- The mineral fiber panels, with their square edge design, install quickly and easily.
- They are ideal for renovation.
- 8 pieces per carton.



Part Number	Mfg Part No	Price
802557	380	\$58.83

Ceiling Tiles and Paneling

Usg Interiors 4270 Ceiling Tile Orleans 1/2 X 12 X 12 in White

- Attractive answer where fire resistance and acoustical performance properties are not important.
- Tongue-and-groove design on tiles hides staples for a smooth, clean look.
- Wood fiber.
- Class C.



Part Number	Mfg Part No	Price
857998	4270	\$41.73

Ceiling Tiles and Paneling

Usg Interiors 4240 Ceiling Tile Tivoli 1/2 X 12 X 12 in

- These low cost ceilings are the answer where fire resistance, acoustical performance properties and accessibility are not important.
- Tongue and groove edging on tiles hides staples for a smooth, clean look.
- Class C wood fiber tiles.
- 12" x 12" x 1/2". 32 square feet per carton.



Part Number	Mfg Part No	Price
538108	4240	\$41.73

Ceiling Tiles and Paneling

Usg Interiors 4290 Ceiling Tile Cst 1/2 X 12 X 12 in White

- These low cost ceilings are the answer where fire resistance, acoustical performance properties and accessibility are not important.
- Tongue and groove edging on tiles hides staples for a smooth, clean look.
- Class C wood fiber tiles.
- 12" x 12" x 1/2". 32 square feet per carton.
- 32 pc in carton



Part Number	Mfg Part No	Price
538094	4290	\$41.73

Ceiling Tiles and Paneling

Usg Interiors 4260 Ceiling Tile Lace 1/2 X 12 X 12 in 32 Sf

- Easy-to-install, low cost ceilings.
- Attractive answer where fire resistance and acoustical performance properties are not important.
- Tongue-and-groove design on tiles hides staples for a smooth, clean look.
- Staple flange - wood fiber.
- Class C Advantage series.



Part Number	Mfg Part No	Price
368377	4260	\$43.36

Ceiling Tiles and Paneling

Usg Interiors 725 Ceiling Tile Plateau 9/16 in X 2 X 4 Ft

- ADVANTAGE SERIES.
- Ideal for renovations.
- Square edge for easy installation.
- 64 square feet per carton.
- 8 pieces per carton.



Part Number	Mfg Part No	Price
873152	725	\$52.52

Product Catalog

Ceiling Tiles and Paneling

■ Usg Interiors R2110 Panel Radar 5/8 in X 2 X 2 Ft 64 S F

- Quick and easy installation.
- Aids in sound absorption.
- Easy to clean.
- 2 ft.
- x 2 ft.
- Square Edge.
- Lay-in ceiling tile.
- Covers 64 sq.
- ft.

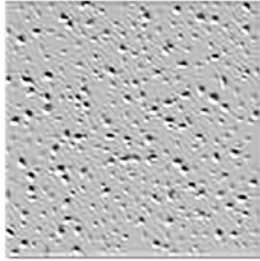

Part Number	Mfg Part No	Price
868362	R2110	\$53.61

Ceiling Tiles and Paneling

■ Usg Interiors R2120 Panel Radar 5/8 in X 2 X 2 Ft

- Non-directional pattern, economical.
- Use in schools, corridors, offices, retail stores, etc.
- Water-felted mineral fiber.
- 2' x 2' x 5/8". White color.
- Low VOC class.
- Slotted edges.

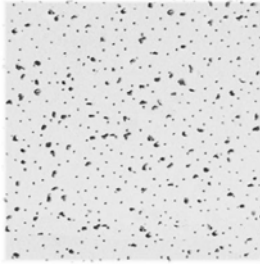

Part Number	Mfg Part No	Price
503088	R2120	\$69.73

Ceiling Tiles and Paneling

■ Usg Interiors R2310 Panel Radar 5/8 in X 2 X 4 Ft

- Non-directional pattern, economical.
- Use in schools, corridors, offices, retail stores, etc.
- Water-felted mineral fiber.
- 2' x 4' x 5/8". White color.
- Low VOC class.
- Square edge.



Part Number	Mfg Part No	Price
503045	R2310	\$52.52

Ceiling Tiles and Paneling

■ Usg Interiors R2315 Fc Panel Radar 5/8 in X 2 X 4 Ft 64 S F

- 2' x 4'. Economical, medium textured panels that feature a unique non-directional pattern.
- Manufactured from fiberboard.
- 24 sq.
- ft.
- coverage area per carton.
- Fire-retardant design meets Class A code requirements.
- Improved accoustices help absorb 55% of sound.
- Square edge allows for smooth installation.
- The surface of the panels has perforations that cleans easily with a soft brush or vacuum.

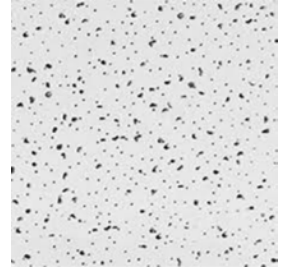

Part Number	Mfg Part No	Price
868361	R2315	\$62.65

Ceiling Tiles and Paneling

■ Roland Boulanger & Cie Ltee P22Whb Embassy Ceiling Tiles Wh 1/4Inx2Ftx2Ft

- Boulanger Ceiling Panel, Series: Embassy, Edge Profile: Square, MDF, White, 2 ft x 2 ft x 5/16 in, For Residential Application



Part Number	Mfg Part No	Price
851184	P22WHB	\$36.04

Ceiling Tiles and Paneling

■ Roland Boulanger & Cie Ltee 204700-8 Shiplap Pacifico 1/2In X 7-7/8In

- 1/2 in X 7 7/8 In4/pk



Part Number	Mfg Part No	Price
851189	204700-8	\$60.16

Ceiling Tiles and Paneling

Roland Boulanger & Cie Ltee 204702-8 Textured Shiplap 1/2In X 7-7/8In

- 1/2 in X 7-7/8 in 4/pk



Part Number	Mfg Part No	Price
851190	204702-8	\$50.24

Cement Backerboard

Fiberock

- Engineered for increased resistance to abrasion and indentation.
- Outperforms paper-faced and glass mat faced gypsum panels.



Part Number	Mfg Part No	Thickness	Price
424455	060088	1/2	\$13.82
424463	061002	1/4	\$11.88

Cement Backerboard

Durock

- Wood frame partitions.
- Also good for exterior use under ceramic tile or brick.
- 10 year warranty.



Part Number	Mfg Part No	Thickness	Price
415839	170215	1/4	\$15.76
415847	172954	1/2	\$16.28

Cement Backerboard

PermaBase

- PermaBase cement board is traditionally utilized as an underlayment or backing surface for interior applications, and is ideally suited for ceramic tile applications in high moisture areas, such as tub and shower enclosures.
- Will not rot or disintegrate.



Part Number	Mfg Part No	Thickness	Price
400769	CB0314	1/4	\$14.20
400777	CB3612	1/2	\$14.66

Eave Drips/Drip Edges - Vinyl

Amerimax Home Products 5504500120 F5M Alum Hemd 10 Ft Wht Stand Dripedge

- The product is F5M 10'WHT STD Drip Edge.
- Easy and simple use kit.
- The product is manufactured in China.
- Elegant design and finish.

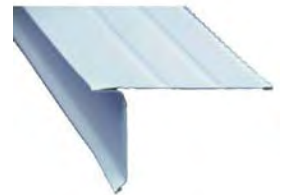

Part Number	Mfg Part No	Price
706586	5504500120	\$6.90

Eave Drips/Drip Edges - Vinyl

Amerimax Home Products 5504519120 F5M Alu Hemd 10 Ft Brn Stand Dripedge

- Protects and covers roof edge.
- Directs run-off into gutters.
- For new construction and reroofs.
- Used along gutter line of roof edge.
- Acts as a starter strip for a true edge to align shingles.
- The face, with its kickout at the bottom, diverts rain water from the fascia board helping to eliminate rot.
- Standard gauge.
- 5/8" overhang, throw out included in face.

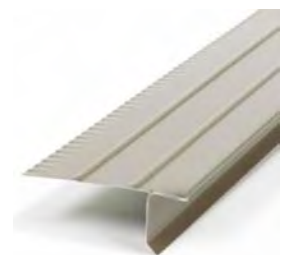

Part Number	Mfg Part No	Price
706587	5504519120	\$6.90

Product Catalog

Eave Drips/Drip Edges - Vinyl

Amerimax Home Products 5509900120 Drip Edge Econo White

- Designed for use as a starter strip on new roof or on reroofing jobs, it provides a straight, true edge from which to line up roof shingles or butts.
- This shape serves as a water table providing roof drainage away from fascia boards and prevents discoloring walls.
- It also protects the ends of sheathing boards from exposure to the elements.
- 4.5" x 10' Aluminum.
- White, 0.11" Nominal Thickness.



Part Number	Mfg Part No	Price
622605	5509900120	\$5.30

Eave Drips/Drip Edges - Vinyl

Amerimax Home Products 5509919120 Drip Edge Econo Brown

- Designed for use as a starter strip on new roof or on reroofing jobs, it provides a straight, true edge from which to line up roof shingles or butts.
- This shape serves as a water table providing roof drainage away from fascia boards and prevents discoloring walls.
- It also protects the ends of sheathing boards from exposure to the elements.
- 4.5" x 10' Aluminum.
- Brown, 0.11" Nominal Thickness.



Part Number	Mfg Part No	Price
622613	5509919120	\$5.30

Eave Drips/Drip Edges - Vinyl

Amerimax Home Products 5515500120 Drip Edge F5S Alum Std Wht 30Deg 10Ft

- Designed for use as a starter strip on new roof or on reroofing jobs, it provides a straight, true edge from which to line up roof shingles or butts.
- This shape serves as a water table providing roof drainage away from fascia boards and prevents discoloring walls.
- It also protects the ends of sheathing boards from exposure to the elements.
- 2-1/8" x 2" x 10' Aluminum.
- White.

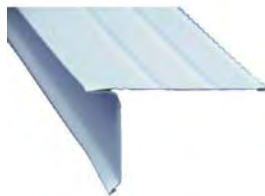

Part Number	Mfg Part No	Price
625179	5515500120	\$8.69

Eave Drips/Drip Edges - Vinyl

Amerimax Home Products 5515519120 Roof Edge Brown

- Designed for use as a starter strip on new roof or on reroofing jobs, it provides a straight, true edge from which to line up roof shingles or butts.
- This shape serves as a water table providing roof drainage away from fascia boards and prevents discoloring walls.
- It also protects the ends of sheathing boards from exposure to the elements.
- 4.5" x 10' Aluminum.
- .0145" Nominal Thickness.

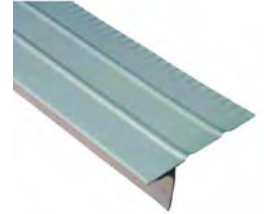

Part Number	Mfg Part No	Price
645001	5515519120	\$8.69

Eave Drips/Drip Edges - Vinyl

Billy Penn Inc 00144 Drip Edge Alum Mill 10Ft

- Designed for use as a starter strip on new roof or on reroofing jobs, it provides a straight, true edge from which to line up roof shingles or butts.
- This shape serves as a water table providing roof drainage away from fascia boards and prevents discoloring walls.
- It also protects the ends of sheathing boards from exposure to the elements.
- 4.5" x 10' Aluminum.
- Mil, .014" Nominal Thickness.



Part Number	Mfg Part No	Price
856479	00144	\$3.89

Eave Drips/Drip Edges - Vinyl

Billy Penn Inc 00172 Drip Edge 10Ft Black

- Designed for use as a starter strip on new roof or on reroofing jobs, it provides a straight, true edge from which to line up roof shingles or butts.
- This shape serves as a water table providing roof drainage away from fascia boards and prevents discoloring walls.
- It also protects the ends of sheathing boards from exposure to the elements.
- 4.5" x 10' Aluminum.
- Black, .0145" Nominal Thickness.

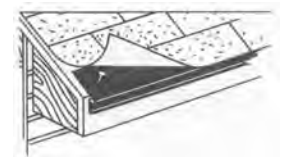

Part Number	Mfg Part No	Price
562106	00172	\$4.16

Eave Drips/Drip Edges - Vinyl

Billy Penn Inc 00187 Drip Edge White 10Ft

- Designed for use as a starter strip on new roof or on reroofing jobs, it provides a straight, true edge from which to line up roof shingles or butts.
- This shape serves as a water table providing roof drainage away from fascia boards and prevents discoloring walls.
- It also protects the ends of sheathing boards from exposure to the elements.
- 4.5" x 10' Aluminum.
- White, .0145" Nominal Thickness.



Part Number	Mfg Part No	Price
880566	00187	\$4.16

Eave Drips/Drip Edges - Vinyl

Billy Penn Inc 00188 Drip Edge Brown 10Ft

- Designed for use as a starter strip on new roof or on reroofing jobs, it provides a straight, true edge from which to line up roof shingles or butts.

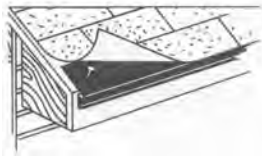

Part Number	Mfg Part No	Price
880574	00188	\$4.16

Eave Drips/Drip Edges - Vinyl

Billy Penn Inc 00240 Drip Edge F4 1/2 10Ft Galvanized

- Eave drip adds support to the shingles when they are extended over the roof edge.
- The face with it's kickout at the bottom diverts rain water from the fascia board helping to eliminate rot.
- 4 inches x 1 inch x 10 foot.
- Galvanized.



Part Number	Mfg Part No	Price
856746	00240	\$3.43

Eave Drips/Drip Edges - Vinyl

Billy Penn Inc 0186 Clay Alum F4 12 Drip Edge 10Ft 50/Bx

- Eave drip adds support to the shingles when they are extended over the roofs edge.
- The face with it's kickout at the bottom, diverts rain water from the fascia board helping to eliminate rot.



Part Number	Mfg Part No	Price
880570	0186	\$4.49

Fireplace Hardware

Marshall Stamping Co CD33 Fireplace Damper W/ Poker Control 33 in

- All cast iron.
- Poker control.



Part Number	Mfg Part No	Price
823783	CD33	\$113.81

Fireplace Hardware

Marshall Stamping Co CD36 Fireplace Damper W/ Poker Control 36 in

- America's largest producer of Cast Iron Dampers.
- Fireplace damper, poker control, all cast iron.
- Crafted with pride in the USA.
- Throat Dimensions: 36" Front, 29" Back, 10" Depth.
- 6" High.
- Overall Dimensions: 40" Front, 32-3/4" Back, 13-1/2" Depth.



Part Number	Mfg Part No	Price
694819	CD36	\$125.87

Product Catalog

Fireplace Hardware

Marshall Stamping Co CD42 Fireplace Damper W/ Poker Control 42 in

- America's largest producer of Cast Iron Dampers.
- Fireplace damper, poker control, all cast iron.
- Crafted with pride in the USA.
- Throat Dimensions: 42" Front, 35" Back, 10" Depth.
- 6" High.
- Overall Dimensions: 46" Front, 38-3/4" Back, 13-1/2" Depth.



Part Number	Mfg Part No	Price
694835	CD42	\$144.96

Fireplace Hardware

Marshall Stamping Co CD48 Fireplace Damper W/ Poker Control 48 in

- All cast iron.
- Poker control.



Part Number	Mfg Part No	Price
823791	CD48	\$181.82

Fireplace Hardware

Vestal Manufacturing I-49 Ash Dump 4-1/2in X 9in Cast Iron

- America's largest producer of Cast Iron ash dumps.
- 4-1/2" x 9" import.



Part Number	Mfg Part No	Price
694959	I-49	\$13.01

Fireplace Hardware

Vestal Manufacturing I-88 Cleanout Door 8in X 8in Cast Iron

- Cast Iron clean out door is 8" x 8" import.



Part Number	Mfg Part No	Price
694967	I-88	\$25.45

Formed Metals/Metal Eave Drips

Amerimax Home Products 5428000120 Starter Strip Aluminum 10 Ft

- Universal for vinyl, aluminum, wood & hardboard siding.
- Provides a straight, true and level starter for lap siding.
- Mill finished aluminum for excellent corrosion resistance.
- Slotted nail hole spaces to allow for expansion and contraction.
- Hemmed edges and stiffener ribs help to maintain alignment.
- 26 gauge.
- 10'-0" length.



Part Number	Mfg Part No	Price
648191	5428000120	\$5.62

Formed Metals/Metal Eave Drips

Amerimax Home Products 77103 Facia 6in Aluminum

- 12 foot long.
- The aluminum with its baked on paint finish covers your current wooden fascia.
- It's designed to protect your house from water and insect damage.
- Trim for end of soffit panels.



Part Number	Mfg Part No	Price
469599	77103	\$21.12

Formed Metals/Metal Eave Drips

Amerimax Home Products 77104 Facia 8in Aluminum

- 12 foot long.
- The aluminum with its baked on paint finish covers your current wooden fascia.
- It's designed to protect your house from water and insect damage.
- Trim for end of soffit panels.



Part Number	Mfg Part No	Price
469602	77104	\$30.70

Formed Metals/Metal Eave Drips

Amerimax Home Products 77106 Facia 4in Aluminum

- 12 foot long.
- The aluminum with its baked on paint finish covers your current wooden fascia.
- It's designed to protect your house from water and insect damage.
- Trim for end of soffit panels.



Part Number	Mfg Part No	Price
469580	77106	\$20.80

Formed Metals/Metal Eave Drips

KP Building Products VTFAC1201 8In Vinyl Fascia White(24Pc Ctn)

- 8in Vinyl Fascia.
- White.
- 12Ft-6In.



Part Number	Mfg Part No	Price
788846	VTFAC1201	\$268.06

Formed Metals/Metal Eave Drips

Everlock Systems 270200 Hex Head Screw Blk 3/4in

- Your hardware solution when installing trenching vs. bottom rail.
- Includes 500 hex head screws.
- Black.



Part Number	Mfg Part No	Price
342041	270200	\$23.12

Formed Metals/Metal Eave Drips

Everlock Systems 276200 Hex Head Screw Sand 3/4

- Your hardware solution when installing trenching vs. bottom rail.
- Includes 500 hex head screws.



Part Number	Mfg Part No	Price
342068	276200	\$25.00

Formed Metals/Metal Eave Drips

Billy Penn Inc 00101 Strip Starter Galvanized

- 3x120 galvanized starter strip.
- 50 per carton.



Part Number	Mfg Part No	Price
788643	00101	\$3.27

Product Catalog

Housewrap

Perma R Products 09X100XWHWRP 9 X 100 Ft Woven House Wrap

- Woven, coated polypropylene fabric containing micro perforations engineered to serve as an air infiltration and moisture protection barrier for use in residential and commercial side wall construction.
- 5 mil thickness stands up longer to the worst weather conditions and has a stronger tensile and tear strength.
- Fabric is translucent and allows crews and inspectors to see the nailing pattern of the exterior sheathing.
- Final wall covering installation should be completed within 12 months of house wrap installation.
- Meets or exceeds all building codes.



Part Number	Mfg Part No	Price
407526	09X100XWHWRP	\$48.21

Housewrap

Perma R Products 09X150XWHWRP 9 X 150 Ft Woven House Wrap

- Woven, coated polypropylene fabric containing micro perforations engineered to serve as an air infiltration and moisture protection barrier for use in residential and commercial side wall construction.
- 5 mil thickness stands up longer to the worst weather conditions and has a stronger tensile and tear strength.
- Fabric is translucent and allows crews and inspectors to see the nailing pattern of the exterior sheathing.
- Final wall covering installation should be completed within 12 months of house wrap installation.
- Meets or exceeds all building codes.



Part Number	Mfg Part No	Price
402265	09X150XWHWRP	\$71.49

Insulation

Insulation

- Kraft Faced.



Part Number	Mfg Part No	Dimensions	R Value	Price
704598	RF10	3-1/2 x 15 x 32	R13	\$17.36
702897	RF40	6-1/4 x 15 x 39	R19	\$25.02

Part Number	Mfg Part No	Dimensions	R Value	Price
799203	RF41	6-1/4 x 23 x 39	R19	\$38.37
702447	E14A	3-1/2 x 15 x 94	R13	\$38.22
702889	E20A	6-1/4 x 23 x 94	R19	\$38.37
882976	E52 R13	23 x 93	R13	\$62.88
542121	E54	6-1/4 x 23 x 93	R19	\$57.44
788457	E56	9-1/2 x 24 x 48	R30	\$68.09
704636	E57	12 x 24 x 48	R38	\$62.36
702870	E59	6-1/4 x 15 x 94	R19	\$25.02
472069	E61 R19	6-1/4 x 15 x 93	R19	\$37.46
866342	K55A R21	5-1/2 x 23 x 93	R21	\$64.76
788458	K83R309.5	9.5 x 19-1/4 x 48	R30	\$49.65
702838	M14A	3-1/2 x 15 x 94	R11	\$29.77
702846	M15A	3-1/2 x 23 x 94	R11	\$45.66
802328	M90	3-1/2 x 15 x 93	R13	\$53.31
802333	M92	3-1/2 x 15 x 105	R13	\$55.56
789399	ME21	3-1/2 x 15 x 93	R15	\$44.59
866334	ME23 R21	5-1/2 x 15 x 93	R21	\$49.27
878197	ME24	9-1/2 x 16 x 48	R30	\$45.39
470295	ME25 R38	12 x 16 x 48	R38	\$41.58

Insulation

Resisto 252042125 2520-72-125 Double Bubble 72Inx125Ft

- Bubble insulation.
- Poly white 1side, reflective aluminum 1 side.
- Square edge.
- Ideal for pole barn or steel buildings.



Part Number	Mfg Part No	Price
211273	252042125	\$316.71

Insulation

Resisto 2520-48125 4 X 125 Ft Bubble Foil Roof Insulation

- Bubble insulation.
- Poly white 1side, reflective aluminum 1 side.
- Square edge.
- Ideal for pole barn or steel buildings.



Part Number	Mfg Part No	Price
290157	2520-48125	\$211.14

Insulation

Owens Corning 529658 Pro Pink Fanfold Insul 1/4 in X 4 X 50 Ft

- Rigid foam board.
- Fanfold is 1/4 in. thick.
- 48 inches x 50 ft.
- Extruded polystyrene (XPS) material.
- Retrofit/closed cavities.



Part Number	Mfg Part No	Price
830763	529658	\$54.90

Insulation

Owens Corning Fiberglass 10-RM RAFT-R-MATE 22-1/2 X 48 in

- Raft-R-Mate attic rafter vents.
- Assists in the constant flow of fresh air to attic.
- Aid in greatly increasing attic ventilation for comfort and prevention of roof damage.
- Made of extruded polystyrene, over time it will not rot or deteriorate.
- Excellent break-resistance and rigidity for ease of installation.
- Fits 24 inch rafters or snap in half for 16 inch rafters.



Part Number	Mfg Part No	Price
482242	10-RM	\$1.25

Insulation

Owens Corning Fiberglass 520031 Atticmate 6 Am 22-1/2 X 48 in

- Creates a ventilation path for unheated attics or cathedral ceilings cavities.
- Polystyrene sheet shaped to create an air channel in the cavity between the insulation and the roof deck.
- Prevents the attic or rafter from expanding to fill cavity airways and restricting airflow.
- Reduces heating and cooling costs.
- Reduces the solar loads of the attic space.
- Increases the life of the roof by reducing heat exposure.
- Sized to fit 24, 16 and 12 inch on center framing.



Part Number	Mfg Part No	Price
402214	520031	\$1.02

Insulation

Owens Corning Fiberglass MP40 514486 2Inx-16Inx43 in 40 Pcs per Ctn

- Owens Corning Multi-Purpose Insulation is an attractively priced small pack of insulation for completing projects.
- The convenient retail pack is perfect for door and window insulation, filling small construction gaps, or insulating voids during weatherization projects.



Part Number	Mfg Part No	R Value	Price
882187	MP40	6.7	\$217.20

Insulation

Owens Corning Fiberglass PC01 Pro Cat Expanding Blow-In Insulation

- Instead of laying batts or rolls, our Pro Cat Expanding Blown-In Pink Fiberglass insulation by fluffing it along the length of the hose, adding millions of the tiny air pockets that give the material its insulating power.
- Because fiberglass insulation will not level over time.
- Keeping your home comfortable for years.



Part Number	Mfg Part No	Price
877018	PC01	\$40.37

Product Catalog

Insulation

Owens Corning Fiberglass F85A R19 6.25inx-19.25X48in Insulation 102.67 Sqft

- Ideal for floors and 2x6 walls
- Soft to the touch
- Pre-cut widths for quick installation
- Offers exceptional thermal and noise control performance
- GREENGUARD GOLD Certified and verified to be Formaldehyde free



Part Number	Mfg Part No	Price
866200	F85A	\$49.63

Insulation

Owens Corning Fiberglass K 12 R11 3.5In x 23IN Insulation 237 .67 Sq Ft

- Ideal for interior walls
- Exceptional stiffness with no additional handwork needed
- Industry-leading acoustical performance
- GREENGUARD GOLD Certified and verified to be Formaldehyde free
- Certified by SCS Global Services to contain at least 55% recycled contentCA Residents: Prop 65 WARNING(S)



Part Number	Mfg Part No	Price
866201	K12	\$93.60

Insulation

Owens Corning Fiberglass W01Q R11 3.5inX15X-93in Insulation 155 Sq. Ft.

- Brand Name: Owens Corning
- Facing: Faced
- Formaldehyde Free: No
- Energy Star Compliant: Yes
- Coverage Area: 155 sq. ft.
- Insulation Type: Fiberglass
- Length: 93 in.
- Product Type: Insulation
- R Value: R-11
- Width: 15 in.
- Vapor Retardant: No
- Usage: Interior Walls
- Thickness: 3.5 in.
- Roll or Batt: Roll
- R Factor: R11



Part Number	Mfg Part No	R Value	Price
878198	W01Q	11	\$50.87

Pipe Flashings

Oatey 11841 Flashing Roof 1-1/4 - 1-1/2in Galvaniz

- One piece construction insures a positive leak proof installation every time.
- Easy to install.
- The double seal no-caulk collar "gives" with the pipe without ever breaking the water tight seal.
- Made from 24 gauge deep drawing steel extra high with no seams.
- Remains perfectly flat on roof.



Part Number	Mfg Part No	Price
634867	11841	\$7.28

Pipe Flashings

Oatey 11854 Flashing Roof 2in Galvanized

- One piece construction insures a positive leak proof installation every time.
- Easy to install.
- The double seal no-caulk collar "gives" with the pipe without ever breaking the water tight seal.
- Made from 24 gauge deep drawing steel extra high with no seams.
- Remains perfectly flat on roof.



Part Number	Mfg Part No	Price
634875	11854	\$7.61

Pipe Flashings

Oatey 11867 Flashing Roof 3in Galvanized

- One piece construction insures a positive leak proof installation every time.
- Easy to install.
- The double seal no-caulk collar "gives" with the pipe without ever breaking the water tight seal.
- Made from 24 gauge deep drawing steel extra high with no seams.
- Remains perfectly flat on roof.

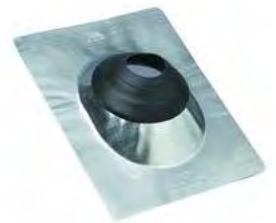

Part Number	Mfg Part No	Price
634883	11867	\$8.42

Pipe Flashings

Oatey 11880 Flashing Roof 4in Galvanized

- One piece construction insures a positive leak proof installation every time.
- Easy to install.
- The double seal no-caulk collar "gives" with the pipe without ever breaking the water tight seal.
- Made from 24 gauge deep drawing steel extra high with no seams.
- Remains perfectly flat on roof.



Part Number	Mfg Part No	Price
637386	11880	\$10.92

Pipe Flashings

Oatey 11891 Flashing Roof Thermoplastic 4in

- One piece construction.
- Double seal.
- Fits all roof angles from flat to 45 degrees.
- Petroleum base sealing compounds should not be used with no-Caulk collars of thermoplastic base.
- Standard Base Flashing.



Part Number	Mfg Part No	Price
685801	11891	\$4.27

Pipe Flashings

Oatey 11889 Flashing Roof Thermopls 18X18 3in

- One piece construction.
- Double seal.
- Fits all roof angles from flat to 45 degrees.
- Petroleum base sealing compounds should not be used with no-Caulk collars of thermoplastic base.
- 18" X 18". Code Base Flashing.

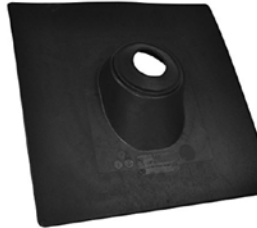

Part Number	Mfg Part No	Price
674354	11889	\$6.15

Pipe Flashings

Oatey 11898 Flashing Roof Thermopls 1-1/4 -1-1/2in

- One piece construction.
- Double seal.
- Fits all roof angles from flat to 45 degrees.
- Petroleum base sealing compounds should not be used with no-Caulk collars of thermoplastic base.
- Standard Base Flashing.



Part Number	Mfg Part No	Price
674583	11898	\$3.44

Pipe Flashings

Oatey 11890 Flashing Roof Thermoplastic 3in

- One piece construction.
- Double seal.
- Fits all roof angles from flat to 45 degrees.
- Petroleum base sealing compounds should not be used with no-Caulk collars of thermoplastic base.
- Standard Base Flashing.



Part Number	Mfg Part No	Price
674702	11890	\$3.24

Pipe Flashings

Oatey 11899 Flashing Roof Thermoplastic 2in

- One piece construction.
- Double seal.
- Fits all roof angles from flat to 45 degrees.
- Petroleum base sealing compounds should not be used with no-Caulk collars of thermoplastic base.
- Standard Base Flashing.



Part Number	Mfg Part No	Price
694533	11899	\$3.72

Product Catalog

Pipe Flashings

Oatey 11919 Flashng Roof Thermoplastic 1-1/2 -3in

- Thermoplastic base.
- With tear-away ring.
- 11-1/8" x 15" base roof flashing.



Part Number	Mfg Part No	Price
698814	11919	\$3.06

Pipe Flashings

Oatey 14012 Flashing Roof Flex-flash 2in

- Flex-Flash flashings are made from a specially formulated elastomer material.
- The flashing adjusts to any angle and adapts to all types of pipe-copper, cast iron, galvanized or plastic.
- Flex-Flash flashings fit pipe sizes 1 1/2" through 4". Not recommended for hot-tarred or built up roofs.



Part Number	Mfg Part No	Price
649988	14012	\$3.69

Pipe Flashings

Oatey 12976 Flashing Roof 1-1/2 - 3in Aluminum

- .027 Aluminum base with tear-away ring.
- 10-3/4" x 12-1/2" base roof flashing.



Part Number	Mfg Part No	Price
698954	12976	\$7.29

Pipe Flashings

Oatey 14025 Flashing Roof Flex-flash 2-1/2in

- Flex-Flash flashings are made from a specially formulated elastomer material.
- The flashing adjusts to any angle and adapts to all types of pipe-copper, cast iron, galvanized or plastic.
- Flex-Flash flashings fit pipe sizes 1 1/2" through 4". Not recommended for hot-tarred or built up roofs.



Part Number	Mfg Part No	Price
649708	14025	\$4.50

Pipe Flashings

Oatey 14009 Flashing Roof Flex-flash 1-1/2in

- Flex-Flash flashings are made from a specially formulated elastomer material.
- The flashing adjusts to any angle and adapts to all types of pipe-copper, cast iron, galvanized or plastic.
- Flex-Flash flashings fit pipe sizes 1 1/2" through 4". Not recommended for hot-tarred or built up roofs.



Part Number	Mfg Part No	Price
649961	14009	\$3.52

Pipe Flashings

Oatey 14038 Flashing Roof Flex-flash 3in

- Flex-Flash flashings are made from a specially formulated elastomer material.
- The flashing adjusts to any angle and adapts to all types of pipe-copper, cast iron, galvanized or plastic.
- Flex-Flash flashings fit pipe sizes 1 1/2" through 4". Not recommended for hot-tarred or built up roofs.



Part Number	Mfg Part No	Price
649996	14038	\$4.50

Pipe Flashings

Oatey 14041 Flashing Roof Flex-flash 4in

- Flex-Flash flashings are made from a specially formulated elastomer material.
- The flashing adjusts to any angle and adapts to all types of pipe-copper, cast iron, galvanized or plastic.
- Flex-Flash flashings fit pipe sizes 1 1/2" through 4". Not recommended for hot-tarred or built up roofs.



Part Number	Mfg Part No	Price
650005	14041	\$5.65

Pipe Flashings

Oatey 14052 Flashing Roof Epdm 1/4 - 4in

- Slides over pipe - for pitch to 40 degrees.
- Use silicone sealant between base and surface, and secure with sheet screws.
- Multi-pipe sealing range.
- Molds to metal, plastic, etc.
- Non-fading EPDM collar.
- Rated 20 degree F.
- continuous heat.
- IAPMO/UPC listed.



Part Number	Mfg Part No	Price
222372	14052	\$17.68

Pipe Flashings

Oatey 14751 Flashing Roof Retro 1/2 - 4in

- Split collar design easily installs on pipe with limited over the top access.
- Easily customized to accommodate a broad range of pipe diameters.
- Engineered for profiled roofing systems at any pitch.
- Rated 212 degree F continuous heat and approved for Type B installations.
- .5 - 4". 8" x 8" base.



Part Number	Mfg Part No	Price
724688	14751	\$42.70

Pipe Flashings

Golden Rule Fasteners PF-GSSR1 Flashing Retro Goldenseal 0-3-3/8in

- Also called Split Boot, Zipper Boot or Wrap Around Boot.
- Electrical Mast EPDM flashing for shingle and shake roofs.
- 0 - 3-3/8". Black.



Part Number	Mfg Part No	Price
861324	PF-GSSR1	\$28.60

Pipe Flashings

Golden Rule Fasteners PF-HTDG8 #8 Round Gray Pipe Flashing 7-13

- #8 Round Gray Pipe Flashing.



Part Number	Mfg Part No	Price
802390	PF-HTDG8	\$90.55

Pipe Flashings

Golden Rule Fasteners PF-RESZIP 3/8 In Zipseal Residential Flashing

- This is a patented one piece Electrical Mast Flashing closed with stainless steel clips designed specifically for shake or shingle roofing.
- Nothing to "spin" and no plates to screw on or pipe clamps to tighten.
- Made out of durable EPDM rubber, this electrical mast flashing has a life expectancy of 20 years if used within a temperature range of -58 degrees F to 239 degrees F.
- Galvanized mesh reinforced base is strong and rigid.
- 0-5-3/8". Black.



Part Number	Mfg Part No	Price
861332	PF-RESZIP	\$34.30

Product Catalog

Pipe Flashings

Golden Rule Fasteners PF-RG3 Flashing Pipe #3 Metal Roof Rd Gray 1/4-5

- Also called pipe boot or roof jack.
- Dimensions indicate outside diameter of pipe. EPDM rubber material.
- Springseal pipe flashing.
- Metal strip on base forms to all panels.
- Cutting lines make fitting easy.
- 20 year manufacturer's warranty.



Part Number	Mfg Part No	Price
861308	PF-RG3	\$9.45

Pipe Flashings

Golden Rule Fasteners PF-ZIP1 Flashing Zipseal #1 Rd Retrofit 3/4-2-3/4

- #1 round gray zip-seal retrofit pipe flashing.



Part Number	Mfg Part No	Price
861316	PF-ZIP1	\$30.50

Roll Valley/Flashings

Amerimax Home Products 66010 Flashing Roll Valley 10X50 Alum Versa

- Economy gauge aluminum.



Part Number	Mfg Part No	Price
717525	66010	\$37.00

Roll Valley/Flashings

Amerimax Home Products 66012 Flashing Roll Valley 12X50 Alum Versa

- Economy gauge aluminum.



Part Number	Mfg Part No	Price
717533	66012	\$44.31

Roll Valley/Flashings

Amerimax Home Products 5551519120 Z-bar Bronze Aluminum 5/8 X 10 Ft

- 10 foot metal angles used to protect wood sheet edges from moisture damage.

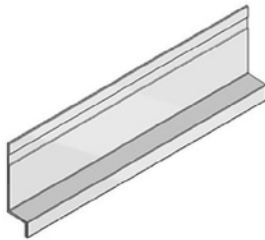

Part Number	Mfg Part No	Price
290203	5551519120	\$3.66

Roll Valley/Flashings

Amerimax Home Products 69124 Trim Coil 24X50 Wh/br

- Painted finish.
- .019 gauge.
- 1 roll/carton.
- 24" x 50' length.
- White/brown color.



Part Number	Mfg Part No	Price
899712	69124	\$158.28

Roll Valley/Flashings

■ Billy Penn Inc 06719 Flashing Step Alum 3X5X7 Bent

- Economy gauge aluminum.



Part Number	Mfg Part No	Price
275301	06719	\$0.60

Roll Valley/Flashings

■ Billy Penn Inc 06727X1 06727-1 Flashg Flat Step 5X7in

- Economy gauge aluminum.



Part Number	Mfg Part No	Price
867918	06727X1	\$0.38

Roll Valley/Flashings

■ Billy Penn Inc 00380 Z-bar Flashing 7/16Inx10Ft 32Ga Galv

- 3/8" Z-Bar Metal Angle used to protect wood sheet edges from moisture damage.
- 10' length.

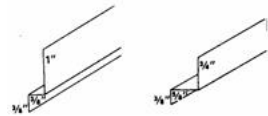

Part Number	Mfg Part No	Price
856800	00380	\$3.04

Roll Valley/Flashings

■ Billy Penn Inc 06448 10 In X 50 Ft Galv Valley Roll

- Roll valley is used as a moisture barrier when two opposing slopes of a roof come together to form a valley.



Part Number	Mfg Part No	Price
289078	06448	\$38.64

Roll Valley/Flashings

■ Billy Penn Inc 06450 Valley Roll Galv 12 in X 50 Ft

- Roll valley is used as a moisture barrier when two opposing slopes of a roof come together to form a valley.



Part Number	Mfg Part No	Price
817139	06450	\$46.35

Roll Valley/Flashings

■ Billy Penn Inc 06452 Valley Roll Gv 14Inx50Ft

- Roll valley is used as a moisture barrier when two opposing slopes of a roof come together to form a valley.



Part Number	Mfg Part No	Price
817147	06452	\$54.09

Product Catalog

Roll Valley/Flashings

Billy Penn Inc 06454 Valley Roll Gv 16Inx50Ft

- Roll valley is used as a moisture barrier when two opposing slopes of a roof come together to form a valley.



Part Number	Mfg Part No	Price
289086	06454	\$61.82

Roll Valley/Flashings

Billy Penn Inc 06458 Valley Roll Gv 20Inx50Ft

- Roll valley is used as a moisture barrier when two opposing slopes of a roof come together to form a valley.



Part Number	Mfg Part No	Price
817155	06458	\$77.25

Roll Valley/Flashings

Billy Penn Inc 06462 Valley Roll Gv 24Inx50Ft

- Roll valley is used as a moisture barrier when two opposing slopes of a roof come together to form a valley.



Part Number	Mfg Part No	Price
219843	06462	\$68.51

Roll Valley/Flashings

Billy Penn Inc 06533 Flashing Step Gv 4X4X8in (100 in Bdl)

- 4 x 4 x 8 - 32 gauge galvanized steel.
- Multiple uses including chimney and skylight flashing.
- Furnished in pre-cut, user friendly pieces.

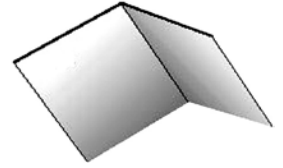

Part Number	Mfg Part No	Price
275204	06533	\$62.10

Roll Valley/Flashings

Billy Penn Inc 06728X1 06728-1 2 X 3 X 7 in Bent Alum Step Flashing

- Economy gauge aluminum.



Part Number	Mfg Part No	Price
867926	06728X1	\$0.38

Roll Valley/Flashings

Billy Penn Inc 06734 Valleyroll Alec 12X10Ft

- Aluminum handy rolls.
- Mill finish.
- Used as: valley flashing, a drip edge along roof eave, flashing around chimneys, flashing around vent pipes and flues, aluminum flat sheet formed duct work.



Part Number	Mfg Part No	Price
514888	06734	\$12.84

Roll Valley/Flashings

Billy Penn Inc 06745 Valley Roll Alec 6X10Ft

- Aluminum handy rolls.
- Mill finish.
- Used as: valley flashing, a drip edge along roof eave, flashing around chimneys, flashing around vent pipes and flues, aluminum flat sheet formed duct work.



Part Number	Mfg Part No	Price
514853	06745	\$6.66

Roll Valley/Flashings

Billy Penn Inc 33001 Valley Preform Galv 18 in

- Serves the same purpose as the roll valley.
- Gives the exposed valley a creased or finished look.
- 1" diverter in the center to reduce the possibility of water running under the shingles on the other side.
- Hemmed edge will also reduce water getting under the shingles on the edges.
- 18" standard gauge.



Part Number	Mfg Part No	Price
652334	33001	\$18.36

Roll Valley/Flashings

Billy Penn Inc 6544S Valley Roll Alec 6X50Ft

- Economy gauge aluminum.



Part Number	Mfg Part No	Price
868299	6544S	\$12.20

Roll Valley/Flashings

Billy Penn Inc 6546S Valley Roll Alec 8X50Ft

- Economy gauge aluminum.



Part Number	Mfg Part No	Price
856487	6546S	\$16.28

Roll Valley/Flashings

Billy Penn Inc 6548S Valley Roll Alec 10X50Ft

- Economy gauge aluminum.



Part Number	Mfg Part No	Price
817163	6548S	\$20.35

Roll Valley/Flashings

Billy Penn Inc 6550S Valleyroll Alec 12X50Ft

- Economy gauge aluminum.

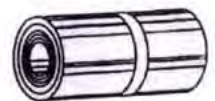

Part Number	Mfg Part No	Price
817171	6550S	\$24.41

Product Catalog

Roll Valley/Flashings

■ Billy Penn Inc 6552S Valleyroll Alec 14X50Ft

- Economy gauge aluminum.



Part Number	Mfg Part No	Price
817198	6552S	\$28.48

Roll Valley/Flashings

■ Billy Penn Inc 6554S Valleyroll Alec 16X50Ft

- Economy gauge aluminum.



Part Number	Mfg Part No	Price
853038	6554S	\$32.54

Roll Valley/Flashings

■ Billy Penn Inc 6558S Valleyroll Alec 20X50Ft

- Economy gauge aluminum.



Part Number	Mfg Part No	Price
817201	6558S	\$40.67

Roll Valley/Flashings

■ Billy Penn Inc 6559S Valley Roll Alec 24X50Ft

- Economy gauge aluminum.



Part Number	Mfg Part No	Price
856495	6559S	\$48.82

Roll Valley/Flashings

■ Billy Penn Inc 6566S Valleyroll Alec 28X50Ft

- Economy gauge aluminum.

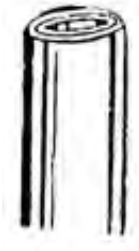

Part Number	Mfg Part No	Price
876410	6566S	\$56.95

Roofing

■ Roll Roofing

- Surfaces with mineral granules.
- Coated on underside.
- 2 inch bare marginal edge.



Part Number	Mfg Part No	Color	Price
019410	90LB BLACK	Black	\$40.50
019429	90LB CEDAR	Cedar	\$40.50
019461	90LB GREEN	Green	\$40.50
019445	90LB WHITE	White	\$40.50

Roofing

Non-Rated Felt Roofing

- Economical roofing underlayment product that is manufactured from organic felt and is saturated with asphalt.
- Applied over the roofing deck before installation of asphalt shingles Recommended for use with 20 or 25 year asphalt shingles.
- NON-RATED.



Part Number	Mfg Part No	Square Feet Per Roll (Sq Ft)	Price
061115	G15FELT	432	\$16.97
061131	G30FELT	216	\$16.97

Roofing

Rated Felt Roofing

- Underlayment product manufactured from organic felt and is asphalt.
- Apply over roofing deck before installation of asphalt shingles.
- Recommended for use with 20 and 25 year asphalt shingles.
- ASTM-D 4869.
- 36 inch roll width.
- 432 sq. ft. coverage per roll
- RATED.



Part Number	Mfg Part No	Square Feet Per Roll (Sq Ft)	Price
019402	NO15FELT	432	\$18.32
019305	NO30FELT	216	\$18.32

Roofing

Pinnacle Pristine Shingles

- The Pinnacle featuring Scotchgard Protector premium shingle is at the top of its class.
- It is a true laminated architectural shingle, featuring distinct shadow lines that provide the added dimension (multi-layered shingle) of a wood shake appearance.
- Full random cuts ensure that the appearance of undesirable patterns will not occur.
- Pinnacle featuring Scotchgard Protector also offers an algae resistant feature to further increase the lasting beauty and elegance of your roof.
- A wide variety of shingle color options ensure a perfect complement to any color scheme.
- Pinnacle featuring Scotchgard Protector promotes beauty, elegance, lasting performance and peace of mind with its transferable Lifetime Limited Warranty* that is unmatched in the industry.
- 3 bundles per square.



Part Number	Mfg Part No	Color	Price
862452	606V001	Weathered Wood	\$32.17
803563	606V003	Hearthstone	\$35.73
867411	606V004	Sienna	\$32.17
870501	606V005	Desert	\$32.17
862428	606V006	Heather	\$32.17
862479	606V007	Black	\$32.17
845494	606V009	Pewter	\$35.73

Roofing

Hip & Ridge Shingles

- The Pro-Cut Hip & Ridge featuring Scotchgard Protector shingles provide superb hip and ridge protection by capping the external angles of your roof.
- Pre-cut features a 5-5/8 inch exposure to match the typical laminate shingle exposure and cover more area per shingle.
- Packed three shingles per strip with perforated parting lines of efficient handling on the roof.
- Has a SBS Modified seal down strip for high wide performance, long life and easier installation in cold weather.
- 31 linear feet per bundle.



Part Number	Mfg Part No	Color	Price
867403	631H007	Desert	\$58.32
803556	631H000	Hearthstone	\$58.32
845485	631H001	Weathered Wood	\$58.32
845477	631H002	Black	\$58.32
845493	631H005	Heather	\$58.32
867209	631H006	Sienna	\$58.32

Product Catalog

Part Number	Mfg Part No	Color	Price
845495	631H022	Pewter	\$58.32

Roofing

Glass Master Shingles

- 3-tab.
- Weathered.
- Granule surfaced asphalt shingle roofing.
- Fiberglass mat substrate.
- 30 year transferable limited warranty.
- 100 sq. ft coverage per square
- 3 bundles per square.



Part Number	Mfg Part No	Color	Price
845047	667H006	Desert	\$30.47
845035	667N0005	Black	\$27.93
814725	667N003	Weathered Wood	\$27.93
871923	667N010	Sienna	\$27.93
867225	667N011	Heather	\$27.93

Roofing

Perma R Products ProFelt 30 Platinum Synthetic 4 X 250 Ft

- Woven polypropylene.
- UV coatings allows the roofing contractor up to six months before the final roofing material needs to be installed.
- Manufactured with an anti skid coating on both sides allowing for less downhill slide of the underlayment during installation and a more sure footed feel once attached.
- Up to 20 times stronger than 30 pound asphalt felt.
- Weight per 1000 square feet is less than one fourth the weight of the same amount of 30 pound felt.
- Class A fire rated.
- 100 percent recyclable.
- 20 to 25 degrees cooler than asphalt felt.
- Nailing locations printed on the Weather Teck Protector for correct nail spacing in every situation.



Part Number	Mfg Part No	Price
415832	ProFelt 30	\$73.33

Roofing

Perma R Products 4X250XBLKFELT 4 X 250 Ft Pro Plus Synthetic Felt Black Max

- 4 X 250 FT Black



Part Number	Mfg Part No	Price
381128	4X250XBLKFELT	\$62.17

Roofing

Weather Teck Enterprise 4X250XBLUEFELT 4 X 250 Ft Blue Synthetic Felt 10 Sq

- Polypropylene.
- 35 year warranty versus no warranty on felt.
- 4 foot wide versus 3 foot on asphalt felt, cover the exposed area in 25% less time.



Part Number	Mfg Part No	Color	Price
381136	4X250XBLUE-FELT	White	\$63.32

Roofing

Matrex Mold and Tool GRIPHCLIP 7/16 - 1/2 In Grip H Clips

- Made of Nylon 66.
- It is installed and holds the roof sheathing halfway between the trusses.
- Designed to be pre-installed and will grip the roof sheathing.
- It will stay in place while it is being nailed.
- Has lead-ins that allow the installer to easily install the adjoining sheet without the need to touch or adjust the clip.
- Makes it faster, easier and safer to install, especially on windy days.



Part Number	Mfg Part No	Price
680486	GRIPHCLIP	\$0.15

Roofing

RRF Gap Roofing 55 Smooth Roll Roofing

- Smooth organic roofing sheet.
- 36 ft.
- length x 36 inches width.
- 108 sq. ft.
- 35 rolls per pallet.



Part Number	Mfg Part No	Price
019488	55 SMOOTH	\$33.72

Roofing

RRF Gap Roofing ICEWATERSHD Ice & Water Shield 2SQ 36 in

- GAP Rain and Ice Protection underlayment is a self-adhering rubberized asphalt roofing sheet with a strong fiberglass mat reinforcement.
- The sheet is covered on top with mineral surface fines and a 4in polymer film.
- The back of the sheet is covered with an easy to remove plastic release film.
- ASTM D 1970 (Except water absorption). Thickness 50 mils.
- Width of Roll 39 3/8in. 2 Square 200 sq. ft.
- Pallet Size 48in X 48in. No of Rolls per Pallet = 36 rolls for 2 sq.



Part Number	Mfg Part No	Price
802816	ICEWATERSHD	\$50.62

Roofing

Onduline North America Inc 1201A Tuflex Sea-coaster 8Ft Vnyl Panel Opaque Wh

- 1201A TUFTEX« SeaCoaster ? is an economical multi-purpose panel.
- This panel is made from a strong weather-resistant vinyl material and is easy to install.



Part Number	Mfg Part No	Color	Price
601196	1201A	Opaque White	\$17.70

Roofing

Onduline North America Inc 1202A Tuflex Sea-coaster 8Ft Vinyl Panel-green

- TUFTEX« SeaCoaster ? is an economical multi-purpose panel.
- This panel is made from a strong weather-resistant vinyl material and is easy to install.



Part Number	Mfg Part No	Color	Price
601207	1202A	Opaque Green	\$17.70

Roofing

Onduline North America Inc 1208A Tuflex Sea-coaster 8Ft Vnyl Panel Opaquetan

- 1208A TUFTEX« SeaCoaster ? is an economical multi-purpose panel.
- This panel is made from a strong weather-resistant vinyl material and is easy to install.
- The panels are lightweight and can be cut easily.



Part Number	Mfg Part No	Color	Price
601197	1208A	Opaque Tan	\$17.70

Roofing

Onduline North America Inc 1214A Tuflex Sea-coaster 8Ft Vnyl Panel Crystlclr

- 1214A TUFTEX« SeaCoaster ? is an economical multi-purpose panel.
- This panel is made from a strong weather-resistant vinyl material and is easy to install.
- The panels are lightweight and can be cut easily.



Part Number	Mfg Part No	Color	Price
601198	1214A	Translucent Clear (bluish tint)	\$17.70

Product Catalog

Roofing

Onduline North America Inc 1214C Tuflex Sea-coaster 12Ft Vnylpanel Crystlclr

- 1214C TUFTEX« SeaCoaster ? is an economical multi-purpose panel.
- This panel is made from a strong weather-resistant vinyl material and is easy to install.
- The panels are lightweight and can be cut easily.áCrystal Clear.



Part Number	Mfg Part No	Color	Price
601199	1214C	Translucent Clear (bluish tint)	\$32.04

Roofing

Onduline North America Inc 1418A Tuflex Polycarb 8Ft Panel Clear

- 1418A TUFTEX« PolyCarb? is a durable heavy-duty panel and great for outdoor projects such as greenhouses, outdoor gardening structures, and sun porches.
- Available in 2 colors - Smoke and Clear - these heavy duty panels withstand a wide range of surface temperatures: 270! F to -40! F.
- Lightweight and virtually unbreakable.
- Easy to clean and can be cut effortlessly with snips.
- Clear panels are perfect for building a private greenhouse.



Part Number	Mfg Part No	Color	Price
601202	1418A	Translucent Clear	\$31.16

Roofing

Onduline North America Inc 1418C Tuflex Polycarb 12Ft Panel Clear

- 1418C TUFTEX« PolyCarb? is a durable heavy-duty panel and great for outdoor projects such as greenhouses, outdoor gardening structures, and sun porches.
- Available in 2 colors - Smoke and Clear - these heavy duty panels withstand a wide range of surface temperatures: 270! F to -40! F.
- Lightweight and virtually unbreakable.
- Easy to clean and can be cut effortlessly with snips.
- Clear panels are perfect for building a greenhouse.



Part Number	Mfg Part No	Color	Price
601203	1418C	Translucent Clear	\$46.74

Roofing

Onduline North America Inc 1419A Tuflex Polycarb 8Ft Panel Smoke

- 1419A TUFTEX« PolyCarb? is a durable heavy-duty panel and great for outdoor projects such as greenhouses, outdoor gardening structures, and sun porches.
- Available in 2 colors - Smoke and Clear - these heavy duty panels withstand a wide range of surface temperatures: 270! F to -40! F.
- Lightweight and virtually unbreakable.
- Easy to clean and can be cut effortlessly with snips.



Part Number	Mfg Part No	Color	Price
601201	1419A	Translucent Smoke	\$31.16

Roofing

Onduline North America Inc 1438H Tuflex 17.5X51 Unvrsl Trim Pc Clr Polyc

- 1438H Clear Polycarbonate Universal Trim can be used with all Tuflex panels.
- It creates a clean and sleek look to finish off your project.
- Can be used for ridges and hips as well as many other flashing details.
- Made from durable UV protected polycarbonate material.áThe product is clear compliment all products.
- This trim is light weight and easy to cut.



Part Number	Mfg Part No	Price
601206	1438H	\$11.36

Roofing

Onduline North America Inc 2212D Seacoaster Wood Closures 1-5/8X72in Roun

- Specially designed for use with TUFTEX« SeaCoaster? panels, these wood closure strips help create a weather tight seal along the width of the panels.
- These strips should be painted white and secured to structure before installing panels.



Part Number	Mfg Part No	Price
602185	2212D	\$3.97

Roofing

Onduline North America Inc 2213D Polycarbonate Wood Closures 1X72in Square

- Specially designed for use with TUFTEX« PolyCarb? and UltraViny? panels, these wood closure strips help create a weather tight seal along the width of the panels.
- These strips should be painted white and secured to structure before installing panels.



Part Number	Mfg Part No	Price
602186	2213D	\$3.97

Roofing

Onduline North America Inc 2214 Tuftex Round Wave Foam Closures 5 Pack

- 2214 TUFTEX Round foam closure strips are made specifically to fit TUFTEX SeaCoaster panels.
- The strips help to create a weather tight seal.
- They help reflect sunlight and prevent heat buildup under the panel.
- They are designed to resist mildew and degradation.



Part Number	Mfg Part No	Price
601200	2214	\$8.42

Roofing

Onduline North America Inc 2216 Tuftex Square Wave Foam Closures 5 Pack

- 2216 TUFTEX Square foam closure strips are made specifically to fit TUFTEX PolyCarb panels.
- The strips help to create a weather tight seal.
- They help reflect sunlight and prevent heat buildup under the panel.
- They are designed to resist mildew and degradation.



Part Number	Mfg Part No	Price
601204	2216	\$8.42

Roofing

Onduline North America Inc 849 Tuftex 2in #10Hex Headscrew W/epdm Wshr 50

- 849 TUFTEX 2" Galvanized #10 1/4-inch hex head screws create a water-tight seal and come with a large 16mm EDM washer to protect your project.
- One box includes 50 screws.
- Typically, you will use around 25-30 screws per 8 ft. panel and will need 5 boxes of screws per pack of 10 panels (may vary per project and panel size). Be sure to predrill the panel, install along top of corrugation, and do not over tighten.



Part Number	Mfg Part No	Price
601205	849	\$8.20

Roofing

Onduline North America Inc 860C Poly-lite Clear 12Ft Panel 38Inwd 9in Oc

- Save energy costs by bringing natural light into your building with TUFTEX« Poly-Lite? panels.
- These tough polycarbonate panels are manufactured to match the 9" on center profile of popular metal siding/roofing.



Part Number	Mfg Part No	Price
602184	860C	\$49.25

Roofing

RRF Atlas Roofing 557M200 Gorilla Guard Everfelt 30Lb

- Designed for any type of roof covering Gorilla Guard EverFelt 30 is a high performance engineered roof underlayment.
- Out performs traditional organic felt.
- Its formulation and manufacturing process create unique water shedding characteristics allows it to lay flatter and resists wrinkling compared to traditional shingle underlayment products.
- 36% lighter than traditional organic #30 felt.
- 28% stronger substrate means no more re-work before applying shingles.
- Four square roll means half the handling and half the time.



Part Number	Mfg Part No	Price
878766	557M200	\$42.83

Roofing

RRF Atlas Roofing 6XXSTARTERSTRIP 669A002 Starter 10 X 78 Ln Ft

- Protects the roof edge and provides the hold-down features needed to provide high wind resistance at the critical roof areas of the eaves and rakes.
- The pre-cut starter strip also protects the roof by filling in the spaces under the cut-outs or shingle edges for the first course of exposed shingles.
- No need to cut tabs or invent shingles.
- Seal-down strip prevents wind uplifts of shingles.
- Use with any type of shingles.
- Required with Atlas Signature Select Roofing System and High Wind Warranty Coverage.
- 10x increases ice dam protection safety factor and is ready to install from bundle.



Part Number	Mfg Part No	Price
878774	6XXSTARTERSTRIP	\$35.18

Roofing

Rrf Atlas Roofing 805D300SEBX Wm Ice and Water 200 Box

- WeatherMaster« Ice & Water is a composite roof underlayment designed to provide a secondary waterproofing barrier needed to prevent ice dams and damage from wind-blown rain.
- A proprietary fiberglass mat reinforced, SBS-modified asphalt makes WeatherMaster« Ice & Water ideally suited for continuous waterproofing protection against ice dams and wind-blown rain year after year.
- The self-adhesive underlayment creates a watertight barrier by sealing to the roof deck and around nails.
- WeatherMaster« Ice & Water provides excellent traction and protection from UV degradation and weathering thanks to its granular surface.



Part Number	Mfg Part No	Price
814200	805D300SEBX	\$73.13

Roofing

Rrf Atlas Roofing 805DO49 Summit 60 Synthc Felt 10 Square Ft Roll

- Summit« 60 is a lightweight, synthetic roof underlayment designed as an alternative to #15 asphalt-saturated felt.
- It features a woven polymeric scrim for increased strength and reduced slippage between underlayment and the roof sheathing.
- A textured top surface fabric improves walkability during installation.
- Summit« 60 can be mechanically fastened to various substrates, making it an excellent underlayment for both new and re-roofing applications.



Part Number	Mfg Part No	Price
868186	805DO49	\$78.47

Roofing

Union Corrugating Co 10FT 30 GA 5V Steel Roofing

- 5-V roofing.
- Heavily galvanized steel.
- Nails are driven through the top of the first or outside crimp, the second crimp acts as a water guard.
- Very rigid.
- 30 gauge.

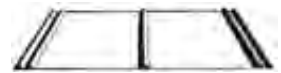

Part Number	Mfg Part No	Price
800554	10FT 30 GA 5V	\$19.95

Roofing

Union Corrugating Co 10FT 30 GA CORG Galv Roofing 1-1/4in

- Galvanized roofing for strength on everyday economical projects.
- 30 gauge.

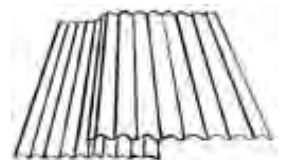

Part Number	Mfg Part No	Price
803863	10FT 30 GA CORG	\$19.95

Roofing

Union Corrugating Co 10FT5V 10Ft29 Ga. 5v Galv Roofing

- 5V heavily galvanized steel.
- Nails are driven through the top of the first or outside crimp, the second crimp acts as a water guard.
- Very rigid.
- 29 gauge.
- 26" wide.

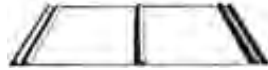

Part Number	Mfg Part No	Price
817031	10FT5V	\$23.44

Roofing

Union Corrugating Co 12FT 30 GA CORG Galv Roofing 1-1/4in

- Galvanized roofing for strength on everyday economical projects.
- 30 gauge.



Part Number	Mfg Part No	Price
803898	12FT 30 GA CORG	\$23.94

Roofing

Union Corrugating Co 10FTCORG 10Ft 29 Ga. Corr. Galv Roofing 1-1/4in

- 1-1/4" corrugated galvanized sheets.
- Covers 24" when lapped one and one half corrugated.
- For strength on everyday economical projects.
- 29 gauge for greater strength and long life.

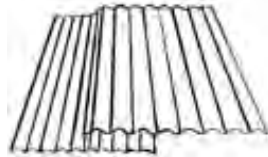

Part Number	Mfg Part No	Price
817104	10FTCORG	\$23.44

Roofing

Union Corrugating Co 12FT5V 12Ft 29 Ga. 5v Galv Steel Roofing

- 5V heavily galvanized steel.
- Nails are driven through the top of the first or outside crimp, the second crimp acts as a water guard.
- Very rigid.
- 29 gauge.
- 26" wide.



Part Number	Mfg Part No	Price
817066	12FT5V	\$28.13

Roofing

Union Corrugating Co 12FT 30 GA 5V Steel Roofing

- 5-V roofing.
- Heavily galvanized steel.
- Nails are driven through the top of the first or outside crimp, the second crimp acts as a water guard.
- Very rigid.
- 30 gauge.



Part Number	Mfg Part No	Price
800562	12FT 30 GA 5V	\$23.94

Roofing

Union Corrugating Co 12FTCORG 12Ft 29 Ga. Corg Galv Roofing 1-1/4in

- 1-1/4" corrugated galvanized sheets.
- Covers 24" when lapped one and one half corrugated.
- For strength on everyday economical projects.
- 29 gauge for greater strength and long life.



Part Number	Mfg Part No	Price
817112	12FTCORG	\$28.13

Product Catalog

Roofing

Union Corrugating Co 14FT30 GA 5V Steel Roofing

- 5V heavily galvanized steel.
- Nails are driven through the top of the first or outside crimp, the second crimp acts as a water guard.
- Very rigid.
- 30 gauge.

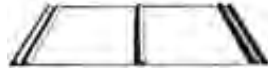

Part Number	Mfg Part No	Price
825123	14FT30 GA 5V	\$27.93

Roofing

Union Corrugating Co 14FT 30 GA CORG Galv Roofing 1-1/4in

- Roofing for strength on everyday economical projects.
- Spec gauge gives the greatest economy.
- 30 gauge.

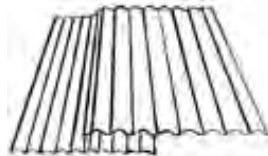

Part Number	Mfg Part No	Price
825131	14FT 30 GA CORG	\$27.93

Roofing

Union Corrugating Co 14FT5V 14Ft 29 Ga. 5v Galv Roofing

- 5V heavily galvanized steel.
- Nails are driven through the top of the first or outside crimp, the second crimp acts as a water guard.
- Very rigid.
- 29 gauge.
- 26" wide.



Part Number	Mfg Part No	Price
862002	14FT5V	\$32.82

Roofing

Union Corrugating Co 14FTCORG 14Ft 29Ga Corg. Galv. Roofing 1-1/4in

- Galvanized corrugated metal roofing.



Part Number	Mfg Part No	Price
885215	14FTCORG	\$32.82

Roofing

Union Corrugating Co 16FT5V 16Ft 29 Ga. 5v Galv Roofing

- 5V heavily galvanized steel.
- Nails are driven through the top of the first or outside crimp, the second crimp acts as a water guard.
- Very rigid.
- 29 gauge.
- 26" wide.



Part Number	Mfg Part No	Price
808881	16FT5V	\$37.51

Roofing

Union Corrugating Co 8FT30GA5V 8Ft 30 Ga. 5v Steel Roofing

- 5-V steel roofing.
- Heavily galvanized steel.
- Nails are driven through the top of the first or outside crimp, the second crimp acts as a water guard.
- Very rigid.
- 30 gauge.



Part Number	Mfg Part No	Price
800546	8FT30GA5V	\$15.96

Roofing

Union Corrugating Co 8FT 30 GA CORG Galv Roofing 1-1/4in

- Galvanized roofing for strength on every-day economical projects.
- 30 gauge.

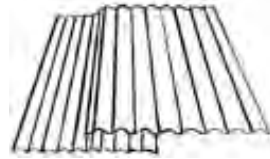

Part Number	Mfg Part No	Price
803855	8FT 30 GA CORG	\$15.96

Roofing

Union Corrugating Co 8FT5V 8Ft 29 Ga. 5v Galv Roofing

- 5V heavily galvanized steel.
- Nails are driven through the top of the first or outside crimp, the second crimp acts as a water guard.
- Very rigid.
- 29 gauge.
- 26 in.
- wide.
- Covers 24 inches.



Part Number	Mfg Part No	Price
817015	8FT5V	\$18.75

Roofing

Union Corrugating Co 8FTCORG 8Ft 29 Ga. Corg Galv Roofing 1-1/4in

- 1-1/4" corrugated galvanized sheets.
- Covers 24" when lapped one and one half corrugated.
- For strength on everyday economical projects.
- 29 gauge for greater strength and long life.



Part Number	Mfg Part No	Price
817090	8FTCORG	\$18.75

Roofing

General Tools and Instruments RS501 Roof Snake

- MFR: RS501
- SKU: 42901122
- UPC: 645646501001
- Brand: Pactool International
- Weight: 2.0 lb



Part Number	Mfg Part No	Color	Price
247193	RS501	Multicolor	\$29.00

Roofing

MFM Building Products Corp 50042 6in X 33.5ft Aluminum Peel & Seal 6 rolls/ctn

- A single-ply, one-step, low-slope roofing membrane that can be left exposed to the elements. Silt sizes are ideal for roofing, patching, gutter repair, flashing and any hard-to-waterproof area. Composed of a laminate of reflective aluminum foil, rugged, cross-linked polymer films and a thick layer of rubberized asphalt. The asphalt adhesive aggressively adheres to most surfaces and self-seals around punctures to form a waterproof barrier. Requires no coatings or covering for exposure to sunlight and is flexible to conform to odd shapes. Aluminum 4", 6" and 9" come in shrink-wrapped and labeled rolls. Meets ASTM D 1970, ICC-ES AC-75, UL Class A fire rating, Miami Dade County approved and Florida Building code.



Part Number	Mfg Part No	Price
701212	50042	\$118.84

Roofing

MFM Building Products Corp 50036 36in X 33.5ft Aluminum Peel & Seal 1 roll/ctn

- MFR: 50036
- SKU: 41691241
- UPC: 725799500363
- Brand: Mfm Building Products
- Weight: 33.0 lb



Part Number	Mfg Part No	Color	Price
701213	50036	Black	\$113.68

Product Catalog

Roofing

MFM Building Products Corp 50W41 Products Corp 4In X 33.5Ft White Peel & Seal 9 Rolls/Ctn

- Aluminum Roofing Membrane
- Waterproof



Part Number	Mfg Part No	Color	Price
701214	50W41	Multicolor	\$129.00

Roofing

MFM Building Products Corp 50W36 36in X 33.5ft White Peel & Seal 1 Roll

- Self-adhering waterproofing material featuring a reflective aluminum surface. Multiple laminations of special aluminum foil, high-density polymer films and a thick layer of rubberized asphalt waterproofing compound. Easily installed by removing the release paper and pressing the aluminum membrane into place. Cut to fit using scissors or razor knife. Lightweight, stretches to allow for building movement, won't crack or dry out, impervious to fungus, algae or bacteria. Uses: Dormer and porch roofs, small commercial, farm buildings, mobile homes, patch asphalt roofs, repair metal surfaces. Built for low slope application requiring a minimum 1/2" per foot slope. Creates a 1-piece roof with a 10 year limited warranty. Thickness: 45 Mm.



Part Number	Mfg Part No	Color	Price
701215	50W36	Black	\$123.92

Roofing

MFM Building Products Corp 47733 Shingles Starter 7.2in X 33.5ft 8 rolls/ctn

- Self-adhesive membrane that eliminates the need to cut shingle tabs. Comes with a seal tab to prevent wind uplift at the roof edge. Fast installation and the membrane is waterproof and self-sealing around nails and other penetrations. Shingle Starter is adhered directly to the roof deck. Apply on areas that will receive shingles the same day. Airborne dirt and debris can affect the seal tab's ability to properly seal to the shingle. 7.2" x 33.5'. This product is 50 mil. thick with a black, granular surface. The roll's hard core prevents collapse of roll and humping on the deck surface.



Part Number	Mfg Part No	Price
701218	47733	\$89.09

Sill Seal

Resisto 75035 Sill Seal 3.5In x 50Ft

- Designed to fill the air gaps between the sill plate and the foundation wall.
- More energy efficient by eliminating air infiltration.
- Yellow color.
- Made of quality polyethylene.
- Prevents rotting of sill plate.
- Water and insect repellent.
- Will not deteriorate.
- 70-86 psi tensile strength.
- 76-80% elongation.
- 6.6-8.7 lb/in tear force.
- 0.25 gauge.



Part Number	Mfg Part No	Price
426873	75035	\$5.28

Sill Seal

Resisto 75055 Sill Seal 5-1/2In x 50Ft

- Designed to fill the air gaps between the sill plate and the foundation wall.
- More energy efficient by eliminating air infiltration.
- Yellow color.
- Made of quality polyethylene.
- Prevents rotting of sill plate.
- Water and insect repellent.
- Will not deteriorate.
- 70-86 psi tensile strength.
- 76-80% elongation.
- 6.6-8.7 lb/in tear force.
- 0.25 gauge.



Part Number	Mfg Part No	Price
200131	75055	\$7.27

Sill Seal

Resisto 75075 7-1/2 In X 50 Ft Sill Seal

- Designed to fill the air gaps between the sill plate and the foundation wall.
- More energy efficient by eliminating air infiltration.
- Yellow color.
- Made of quality polyethylene.
- Prevents rotting of sill plate.
- Water and insect repellent.
- Will not deteriorate.
- 70-86 psi tensile strength.
- 76-80% elongation.
- 6.6-8.7 lb/in tear force.
- 0.25 gauge.



Part Number	Mfg Part No	Price
200158	75075	\$10.91

Window Wells

Vestal Manufacturing R18X12 R18-12 Round Window Well 12in Galv Steel

- High round.
- Galvanized steel.
- Extra wide flange.
- Keyhole starter slot.
- Safety rounded corners.
- Rolled top for strength and safety.
- Full 1/2" deep corrugations give greater strength and rigidity.
- 1/2 moon shape.
- Cannot be straightened.
- Each well is 16" in depth (to wall) and 37" in width.



Part Number	Mfg Part No	Price
867853	R18X12	\$19.49

Window Wells

Vestal Manufacturing R18X18 R18-18 Round Window Well 18in Galv Steel

- High round.
- Galvanized steel.
- Extra wide flange.
- Keyhole starter slot.
- Safety rounded corners.
- Rolled top for strength and safety.
- Full 1/2" deep corrugations give greater strength and rigidity.
- 1/2 moon shape.
- Cannot be straightened.
- Each well is 16" in depth (to wall) and 37" in width.



Part Number	Mfg Part No	Price
867888	R18X18	\$25.48

Window Wells

Vestal Manufacturing R18X24 R18-24 Round Window Well 24in Galv Steel

- High round.
- Galvanized steel.
- Extra wide flange.
- Keyhole starter slot.
- Safety rounded corners.
- Rolled top for strength and safety.
- Full 1/2" deep corrugations give greater strength and rigidity.
- 1/2 moon shape.
- Cannot be straightened.
- Each well is 16" in depth (to wall) and 37" in width.



Part Number	Mfg Part No	Price
867896	R18X24	\$34.78

Window Wells

Vestal Manufacturing R-207 Foundation Vent Window Well 12in Glv Stl

- Galvanized steel.
- 20" W x 12" H x 7" Projection.



Part Number	Mfg Part No	Price
867845	R-207	\$13.17

Wood Shims

Cindoco Wood Products 200-E 8In Composite Shim 32 Pack

- 8" composite shim pack.



Part Number	Mfg Part No	Price
456851	200-E	\$11.27

Product Catalog

Wood Shims

Cindoco Wood Products 200A Shims 1-3/8In x 7-3/8in 14 Shims/pk

- Millwork quality wooden shims.
- For shimming cabinets, floors, joists, setting door jambs, leveling appliances, furring strips, stirring paint.



Part Number	Mfg Part No	Price
744671	200A	\$1.82

Wood Shims

Cindoco Wood Products 200D Shims 1-3/8 X 7-3/8 in 56 per Pk

- Millwork quality wooden shims.
- For shimming cabinets, floors, joists, setting door jambs, leveling appliances, furring strips, stirring paint.



Part Number	Mfg Part No	Price
744672	200D	\$7.77

Wood Shims

Cindoco Wood Products 200F Composite Shim Pack 8 in 8Pk

- 8" composite shim pack of 8.



Part Number	Mfg Part No	Price
457212	200F	\$3.44

Wood Shims

Cindoco Wood Products 200G 12 In Wood Shim 42 Pack

- Our all-purpose 12in wood shims have thousands of uses, from cabinet installation, floor leveling, stir sticks, applicators and much more.
- Package contains 42 shims.
- Individual shims measure 12in long x 1-3/8in wide.
- Tapered from 5/16in to 1/32in.



Part Number	Mfg Part No	Price
744124	200G	\$7.39

Wood Shims

Cindoco Wood Products 36015 15 In Cedar Shims 36 Pk

- Millwork quality wooden shims.
- For shimming cabinets, floors, joists, setting door jambs, leveling appliances, furring strips, stirring paint.
- Shims are 100% cedar.
- 15 inch.



Part Number	Mfg Part No	Price
456850	36015	\$5.93

Bypass Door Hardware Hardware Sets

National Hardware 343061 Hdwe Dr 48 Bypass

- Designed to provide positive door alignment and smooth rolling operation for sliding doors from 3/4" to 1-3/8" thick and up to 60 lb.
- each.
- Each set contains National's #770 Rail, #192 Adjustable By-Passing Door Guide, #790/#791 Dial-Action Hangers and screws.
- Dial-action hanger allows easy vertical adjustment without tools.
- Doors cannot accidentally jump the track.
- Wheels never need lubrication.



Part Number	Mfg Part No	Price
256579	343061	\$23.06

Hardware Sets

National Hardware 343079 Door Hdw Bypass 60in

- Designed to provide positive door alignment and smooth rolling operation for sliding doors from 3/4" to 1-3/8" thick and up to 60 lb.
- each.
- Each set contains National's #770 Rail, #192 Adjustable By-Passing Door Guide, #790/#791 Dial-Action Hangers and screws.
- Dial-action hanger allows easy vertical adjustment without tools.
- Doors cannot accidentally jump the track.
- Wheels never need lubrication.



Part Number	Mfg Part No	Price
256587	343079	\$25.91

Hardware Sets

National Hardware 343087 V770D Hdw Dr Bypass 72

- Designed to provide positive door alignment and smooth rolling operation for sliding doors from 3/4" to 1-3/8" thick and up to 60 lb.
- each.
- Each set contains National's #770 Rail, #192 Adjustable By-Passing Door Guide, #790/#791 Dial-Action Hangers and screws.
- Dial-action hanger allows easy vertical adjustment without tools.
- Doors cannot accidentally jump the track.
- Wheels never need lubrication.



Part Number	Mfg Part No	Price
256595	343087 V770D	\$28.27

Hardware Sets

National Hardware 343111 V771D Hdw Dr Bypass 48

- For 3/4" - 1-3/8" doors.
- Brown finish.
- 5 pack.



Part Number	Mfg Part No	Price
117390	343111 V771D	\$17.51

Hardware Sets

National Hardware 343129 V771D Hdw Dr Bypass 60

- Designed to provide positive door alignment and smooth rolling operation for sliding doors from 3/4" to 1-3/8" thick and up to 60 lb.
- each.
- Each set contains National's #770 Rail, #192 Adjustable By-Passing Door Guide, #792/#793 Adjustable Hangers and screws.
- The one-piece hangers hold the door position with screws loosened, making door height adjustments easier.
- Doors cannot accidentally jump the track.
- Wheels never need lubrication.



Part Number	Mfg Part No	Price
256552	343129 V771D	\$20.22

Cabinet and Drawer Hardware

Cabinet Catches

Nova Wildcat Amerock 143 Double Roller Catch

- Steel double roller.
- Spring cushioned with "A" and "B" strikes.
- Polybag pack.
- Perma-Brite zinc.



Part Number	Mfg Part No	Price
842761	143	\$1.33

Cabinet Catches

Nova Wildcat Amerock BP33772-AL Catch Aluminum

- Double magnetic catch has an aluminum case.
- 1-1/2" length x 13/16" width x 1/2" height.
- Steel strike is 1-1/4" length x 7/8" width.
- Screws: (2) #6 T.H.
- x 1/2", (1) #6 F.H.
- x 1/2". Polybagged.
- Almond color.



Part Number	Mfg Part No	Price
095354	BP33772-AL	\$4.58

Product Catalog

Cabinet Catches

Nova Wildcat Amerock BP3471-2G Flexgrip Catch Perma-brite Zinc

- Steel with "A" and "B" strikes.
- Polybag pack.
- Perma-Brite zinc.



Part Number	Mfg Part No	Price
842753	BP3471-2G	\$1.50

Cabinet Catches

Nova Wildcat Amerock BP9753-AW Magnetic Catch

- 1-15/16" length x 1-1/8" width x 9/16" height.
- Strike 1-1/8" length x 3/4" width.
- Polybag pack.
- Woodgrain aluminum case.



Part Number	Mfg Part No	Price
806471	BP9753-AW	\$2.62

Cabinet Catches

Nova Wildcat Amerock BP3473-PT Magnetic Catch Plastic Tan

- 1-5/16 inch length x 1-1/16 inch width x 5/8 inch height.
- Polybag pack.
- Tan Plastic.



Part Number	Mfg Part No	Price
813230	BP3473-PT	\$1.50

Cabinet Catches

Nova Wildcat Amerock BP97653PT Magnetic Catch

- Plastic case.
- Plastic tan.
- Polybag pack.
- Holds 5-11 lbs.
- 1-15/16" length x 3/4" width x 11/16" height.
- Steel strike 1-1/8" length x 7/8" width x 3/4" height.



Part Number	Mfg Part No	Price
841471	BP97653PT	\$4.16

Cabinet Catches

Nova Wildcat Amerock BP3474-14 Roller Catch Nickel

- Steel with polyethylene rollers.
- 1" length x 15/16" width x 1/2" height.
- Strike: 1" length x 11/16" width x 3/8" height.
- Polybag pack.
- Bright nickel.
- 1 per package.



Part Number	Mfg Part No	Price
813265	BP3474-14	\$1.50

Cabinet Catches

Nova Wildcat Amerock BP9783-AL Magnetic Catch

- Polybag pack.
- Aluminum case.



Part Number	Mfg Part No	Price
841528	BP9783-AL	\$4.40

Cabinet Catches

Nova Wildcat Amerock BP9798-AW Hd Magnetic Catch

- Heavy duty magnetic catch.
- Polybag pack.
- Woodgrain aluminum.



Part Number	Mfg Part No	Price
095710	BP9798-AW	\$6.52

Cabinet Catches

Nova Wildcat Amerock BP9823-2G Roller Catch

- Steel spring cushioned roller with "A", "B", and "C" strikes.
- Polybag pack.



Part Number	Mfg Part No	Price
841536	BP9823-2G	\$2.81

Cabinet Catches

United States Hdwe D-121C CATCH & CLIP

- For cabinets.
- Plastic with metal catch.
- 1-3/8 x 9/16 inches.
- 2 per card.



Part Number	Mfg Part No	Price
153044	D-121C	\$3.69

Cabinet Catches

National Hardware 208561 V1842 Draw Catch Brass

- Designed to secure trunks, chests, cases, tool boxes and other items.
- Design allows for a tight secure closing.
- Surface mount.
- Bright brass finish.
- Visual pack.
- 2 per card.



Part Number	Mfg Part No	Price
253820	208561 V1842	\$5.23

Cabinet Catches

National Hardware 208579 V1843 Catch Draw 2 Zn

- Designed for use with padlocks to secure trunks, chests, cases, tool boxes and other items.
- Can be used with National's #641, #643 or #683 padlocks.
- Allows for a tight secure closing.
- Surface mount.
- For vertical or horizontal applications.
- Zinc plated.
- Visual pack.
- 2 per card.



Part Number	Mfg Part No	Price
253839	208579 V1843	\$6.28

Cabinet Catches

National Hardware 208595 V1848 Catch Draw 2 Brs

- Designed to secure trunks, chests, cases and other items.
- Latches for a tight, secure closing.
- Surface mount.
- Brass finish.
- Visual pack.
- 2 per card.



Part Number	Mfg Part No	Price
253863	208595 V1848	\$4.43

Product Catalog

Cabinet Catches

National Hardware 208603 V1849 Catch W/eye Brs

- Designed for use with padlocks to secure trunks, chests, cases, and other items.
- Latches for a tight, secure closing.
- Surface mount.
- Brass finish.
- Visual pack.
- 1 per card.



Part Number	Mfg Part No	Price
253871	208603 V1849	\$3.61

Cabinet Catches

National Hardware 211938 V1841 Hook/staple Sb

- Designed to add a decorative appearance to small chests, jewelry boxes, craft projects, etc.
- Hook and loop design can be used for left- or right-hand applications.
- Decorative solid brass.
- Solid brass fasteners.
- Visual pack.
- 2 per card.



Part Number	Mfg Part No	Price
253812	211938 V1841	\$3.66

Cabinet Catches

National Hardware 211946 V1840 CATCH SB/PB

- Designed to add a decorative appearance to small chests, jewelry boxes, craft projects, etc.
- Decorative solid brass.
- Product design incorporates a locking mechanism to keep lids closed.
- Surface mount.
- Solid brass brads.
- Visual pack.
- 2 per card.
- Solid Brass.



Part Number	Mfg Part No	Price
253790	211946 V1840	\$3.98

Cabinet Catches

National Hardware 211953 V1840 Catch Decor Ab

- 1 per visual pack.
- 7/8" x 1-5/16". Antique brass finish.
- Add a decorative finish to chests, jewelry boxes, craft projects, etc.
- Has a locking mechanism to keep lids closed.



Part Number	Mfg Part No	Price
253804	211953 V1840	\$3.98

Cabinet Catches

National Hardware 211961 V1846 Catch Ab

- Designed to add a decorative appearance to small chests, jewelry boxes, craft projects.
- etc.
- Locking feature allows for secure closure of a lid to it's body.
- Antique brass finish.
- Visual pack.
- 1 per card.



Part Number	Mfg Part No	Price
253855	211961 V1846	\$2.86

Cabinet Catches

National Hardware 239111 V716 Catch Ball Brs

- An adjustable ball catch designed for French doors, single doors, cabinets.
- Can replace existing door latch.
- Adjustable tension.
- Brass finish.
- Visual pac.
- 1 per card.



Part Number	Mfg Part No	Price
260541	239111 V716	\$4.93

Cabinet Catches

National Hardware 149823 V712 Magnecatch Wht

- Magnecatch cabinet catch.
- 1 per visual pack.
- White finish.



Part Number	Mfg Part No	Price
212970	149823 V712	\$3.66

Cabinet Catches

National Hardware 149898 V713 Catch Magnetic

- Designed as a flush-mounted catch, which can be mounted under a shelf or on a frame.
- Offers a sturdy, permanent magnet in a aluminum case.
- Design allows the magnet to pivot so that it will always center squarely on the metal strike for maximum holding strength.
- Slotted screw holes are for ease of adjustment.



Part Number	Mfg Part No	Price
259586	149898 V713	\$3.62

Cabinet Catches

Hillman Builders Hardware 851423 Cd - Deco Bx Catch Sb/brtb

- Solid Brass/Bright Brass finish.
- 2 per card.



Part Number	Mfg Part No	Price
037842	851423	\$5.79

Cabinet Catches

Hillman Builders Hardware 851525 Cd - Draw Catch Brspl

- Brass plated.
- 2 per card.



Part Number	Mfg Part No	Price
035505	851525	\$6.79

Cabinet Catches

Hillman Builders Hardware 851526 Cd - Wide Lck Draw Ctch Zc

- Zinc.
- Wide locking.
- 2 per card.



Part Number	Mfg Part No	Price
035521	851526	\$5.79

Cabinet Catches

Hillman Builders Hardware 851527 Cd - Orn Lk Draw Ctch Brpl

- Latches create a tight, secure closing.
- Easy installation.
- Steel material provides strength and durability.
- Secures trunks, chests, cases and other items.
- Use with padlock to secure property.
- Surface mounted.
- Includes screws.



Part Number	Mfg Part No	Price
035572	851527	\$4.79

Product Catalog

Cabinet Catches

Hillman Builders Hardware 852094 Cd - Cabnt Catch Wht

- White.
- 1 per card.



Part Number	Mfg Part No	Price
036234	852094	\$3.49

Cabinet Catches

Hillman Builders Hardware 852095 Cd - Cabnt Catch Wide Wht

- White Zinc plated.. Wide.
- 1 per card.



Part Number	Mfg Part No	Price
036269	852095	\$3.49

Cabinet Catches

Hillman Builders Hardware 852404 Cd - Mini Catch Antbrs

- Solid Brass/Antique Brass finish.
- 1 per card.



Part Number	Mfg Part No	Price
037990	852404	\$4.19

Cabinet Catches

Hillman Builders Hardware 852958 Cd - Ball Catch Brass Pl

- Brass Plated finish.
- 1 per card.



Part Number	Mfg Part No	Price
036870	852958	\$4.99

Cabinet Catches

Hardware Resources KFCE-A-ZN2 Elbow Catch 2-Pk

- Zinc plated elbow catch provides a cabinet latch where no sidewall is present
- Use on wood or metal cupboards or cabinet doors
- Simply fasten the adjustable slotted catch onto the cupboard and the hook onto the back of the door
- Stamped steel construction
- Use when one lock is locking two doors
- Pack of 2
- Finish: Zinc
- Weight: 0.2 lbs



Part Number	Mfg Part No	Price
401221	KFCE-A-ZN2	\$3.49

Cabinet Catches

Hardware Resources KFCMD-A-BR2 Double Mag Catch Brwn 2-Pk

- Plastic catch for use on cabinets and drawers
- Double magnetic
- Pack of 2
- Color: Brown
- Weight: 0.2 lbs



Part Number	Mfg Part No	Price
401220	KFCMD-A-BR2	\$3.49

Cabinet Catches

Hardware Resources KFCMD-A-WH2 Double Mag Catch Wht 2-Pk

- Plastic catch for use on cabinets and drawers
- Double magnetic
- Pack of 2
- Color: White
- Weight: 0.2 lbs



Part Number	Mfg Part No	Price
401219	KFCMD-A-WH2	\$3.49

Cabinet Catches

Hardware Resources KFCR-A-ZN2 Roller Catch 2-Pk

- Roller Catch, Zinc
- Pack of 2
- Finish: Zinc
- Weight: 0.3 lbs



Part Number	Mfg Part No	Price
401215	KFCR-A-ZN2	\$2.99

Cabinet Catches

Hardware Resources KFCMS-A-BR2 Single Mag Catch Brwn 2-Pk

- Plastic catch for use on cabinets and drawers
- Single magnetic
- Pack of 2



Part Number	Mfg Part No	Price
401217	KFCMS-A-BR2	\$2.49

Cabinet Hinges - "H" Style

Nova Wildcat Amerock BP3404-AC Colonial Hinge Antique Copper

- Weathered steel.
- For flush doors.
- Polybag pack.
- 3-1/2"L x 1-7/16"W.
- Antique Copper.



Part Number	Mfg Part No	Price
868485	BP3404-AC	\$4.21

Cabinet Catches

Hardware Resources KFCMS-A-WH2 Single Mag Catch Wht 2-Pk

- Plastic catch for use on cabinets and drawers
- Single magnetic
- Pack of 2
- Color: White
- Weight: 0.2 lbs



Part Number	Mfg Part No	Price
401216	KFCMS-A-WH2	\$2.49

Cabinet Hinges - "H" Style

Nova Wildcat Amerock BPR3404-CB Hinge Colonial Black

- Weathered steel.
- For flush doors.
- Polybag pack.
- 3-1/2"L x 1-7/16"W.
- Colonial Black.



Part Number	Mfg Part No	Price
842338	BPR3404-CB	\$6.15

Product Catalog

Cabinet Hinges - Butt

Nova Wildcat Amerock BP2355-AE Furniture Hinge 1-3/8 Antique Brs

- Flush furniture.
- 2" joint.
- 1-3/8" wide.
- Tight pin.
- Polybag pack.
- Antique English.



Part Number	Mfg Part No	Price
871028	BP2355-AE	\$6.43

Cabinet Hinges - Concealed

Nova Wildcat Amerock BP2811J2314 Concealed Frame Hinge 1/2in Nickel

- Partial wrap.
- Two hole mounting.
- Add smooth, quiet action and lock-in-place adjustment of System 2000 hinges to any face-frame cabinet.
- Polybag pack.
- Nickel finish.
- 1/2" Overlay.



Part Number	Mfg Part No	Price
095311	BP2811J2314	\$12.18

Cabinet Hinges - Concealed

Nova Wildcat Amerock BP4611-A14 Frameless Hinge 110 Deg Nickel

- Frameless.
- 110 degrees.
- Full overlay.
- Nickel.



Part Number	Mfg Part No	Price
095362	BP4611-A14	\$19.06

Cabinet Knobs - Metal

Hardware Resources K394SS-10 T Knob 39Mm OI Ss 10-Pk

- Used with bath, closet and kitchen applications
- Knob Type: Bar Knob
- Finish: Stainless Steel
- Overall Height - Top to Bottom: 1.37"
- Overall Width - Side to Side: 1.53"
- Overall Product Weight: 0.64 lbs



Part Number	Mfg Part No	Price
401264	K394SS-10	\$17.99

Cabinet Knobs - Metal

Hardware Resources K394SS-4 T Knob 39Mm OI Ss 4-Pk

- Used with bath, closet and kitchen applications
- Knob Type: Bar Knob
- Finish: Stainless Steel
- Overall Height - Top to Bottom: 1.37"
- Overall Width - Side to Side: 1.53"
- Overall Product Weight: 0.64 lbs



Part Number	Mfg Part No	Price
401263	K394SS-4	\$9.99

Cabinet Knobs - Metal

Hardware Resources K413BORB-10 Knob 1-1/8in Orb 10-Pk

- Constructed of high quality materials for lasting durability
- Covered by a limited lifetime warranty
- Includes 10 knobs
- Dimensions:
 - Diameter: 1-1/8"
 - Projection: 15/16"



Part Number	Mfg Part No	Price
401258	K413BORB-10	\$16.99

Cabinet Knobs - Metal

Hardware Resources K413BORB-4 Knob 1-1/8in Orb 4-Pk

- Constructed of high quality materials for lasting durability
- Covered by a limited lifetime warranty
- Includes: 4 Pk Dimensions:
- Diameter: 1-1/8"
- Projection: 15/16"



Part Number	Mfg Part No	Price
401257	K413BORB-4	\$9.49

Cabinet Knobs - Metal

Hardware Resources K460BORB-10 Knob 1-1/4in Orb 10-Pk

- Used with bath, closet and kitchen applications
- Knob Type: Oval Knob
- Overall Height - Top to Bottom: 1.25"
- Overall Product Weight: 1.09 lbs



Part Number	Mfg Part No	Price
401254	K460BORB-10	\$22.99

Cabinet Knobs - Metal

Hardware Resources K413SN-10 Knob 1-1/8in Sn 10-Pk

- Used with bath, closet and kitchen applications
- Knob Type: Mushroom Knob
- Overall Height - Top to Bottom: 1.31"
- Overall Product Weight: 0.59 lbs



Part Number	Mfg Part No	Price
401256	K413SN-10	\$16.99

Cabinet Knobs - Metal

Hardware Resources K460BORB-4 Knob 1-1/4in Orb 4-Pk

- Used with bath, closet and kitchen applications • Knob Type: Oval Knob • Overall Height - Top to Bottom: 1.25" • Overall Product Weight: 1.09 lbs/4pk



Part Number	Mfg Part No	Price
401253	K460BORB-4	\$11.99

Cabinet Knobs - Metal

Hardware Resources K413SN-4 Knob 1-1/8in Sn 4-Pk

- Used with bath, closet and kitchen applications
- Knob Type: Mushroom Knob
- Overall Height - Top to Bottom: 1.31"
- Overall Product Weight: 0.45 lbs



Part Number	Mfg Part No	Price
401255	K413SN-4	\$9.49

Cabinet Knobs - Metal

Hardware Resources K460SN-10 Knob 1-1/4in Sn 10-Pk

- Used with bath, closet and kitchen applications
- Knob Type: Oval Knob
- Overall Height - Top to Bottom: 1.25"
- Overall Product Weight: 1.09 lbs



Part Number	Mfg Part No	Price
401252	K460SN-10	\$22.99

Product Catalog

Cabinet Knobs - Metal

Hardware Resources K460SN-4 Knob 1-1/4in Sn 4-Pk

- Used with bath, closet and kitchen applications
- Knob Type: Oval Knob
- Overall Height - Top to Bottom: 1.25"
- Overall Product Weight: 0.44 lbs



Part Number	Mfg Part No	Price
401251	K460SN-4	\$11.99

Cabinet Knobs - Metal

Hardware Resources K755BORB-4 Knob 1-1/16in Orb 4-Pk

- Used with bath, closet and kitchen applications
- Knob Type: Mushroom Knob
- Overall Height - Top to Bottom: 1"
- Overall Product Weight: 0.42 lbs



Part Number	Mfg Part No	Price
401239	K755BORB-4	\$9.99

Cabinet Knobs - Metal

Hardware Resources K512SN-4 Knob 1in Sn 4-Pk

- Used with bath, closet and kitchen applications
- Knob Type: Mushroom Knob
- Finish: Satin Nickel
- Overall Height - Top to Bottom: 0.93"
- Overall Width - Side to Side: 1"
- Overall Product Weight: 0.57 lbs



Part Number	Mfg Part No	Price
401248	K512SN-4	\$11.99

Cabinet Knobs - Metal

Hardware Resources K755SN-10 Knob 1-1/16in Sn 10-Pk

- Used with bath, closet and kitchen applications
- Knob Type: Mushroom Knob
- Overall Height - Top to Bottom: 1"
- Overall Product Weight: 0.6 lbs



Part Number	Mfg Part No	Price
401238	K755SN-10	\$17.99

Cabinet Knobs - Metal

Hardware Resources K755BORB-10 Knob 1-1/16in Orb 10-Pk

- Used with bath, closet and kitchen applications • Knob Type: Mushroom Knob • Overall Height - Top to Bottom: 1"
- Overall Product Weight: 0.42 lbs



Part Number	Mfg Part No	Price
401240	K755BORB-10	\$17.99

Cabinet Knobs - Metal

Hardware Resources K755SN-4 Knob 1-1/16in Sn 4-Pk

- Used with bath, closet and kitchen applications • Knob Type: Mushroom Knob • Overall Height - Top to Bottom: 1"
- Overall Product Weight: 0.6 lbs



Part Number	Mfg Part No	Price
401237	K755SN-4	\$9.99

Cabinet Knobs - Metal

Hardware Resources K778BORB-10 Knob 1-3/16in Orb 10-Pk

- Used with bath, closet and kitchen applications • Knob Type: Mushroom Knob
- Overall Height - Top to Bottom: 1.12" • Overall Product Weight: 0.59 lbs



Part Number	Mfg Part No	Price
401236	K778BORB-10	\$19.99

Cabinet Knobs - Metal

Hardware Resources K778SN-10 Knob 1-3/16in Sn 10-Pk

- Used with bath, closet and kitchen applications • Knob Type: Mushroom Knob
- Overall Height - Top to Bottom: 1.12" • Overall Product Weight: 0.59 lbs



Part Number	Mfg Part No	Price
401232	K778SN-10	\$19.99

Cabinet Knobs - Metal

Hardware Resources K778BORB-4 Knob 1-3/16in Orb 4-Pk

- Used with bath, closet and kitchen applications
- Knob Type: Mushroom Knob
- Overall Height - Top to Bottom: 1.12"
- Overall Product Weight: 0.59 lbs



Part Number	Mfg Part No	Price
401235	K778BORB-4	\$10.99

Cabinet Knobs - Metal

Hardware Resources K778SN-4 Knob 1-3/16in Sn 4-Pk

- Used with bath, closet and kitchen applications
- Knob Type: Mushroom Knob
- Overall Height - Top to Bottom: 1.12"
- Overall Product Weight: 0.59 lbs



Part Number	Mfg Part No	Price
401231	K778SN-4	\$10.99

Cabinet Knobs - Metal

Hardware Resources K778PC-4 Knob 1-3/16in Pc 4-Pk

- Features: -Used with bath, closet and kitchen applications. Knob Type: -Mushroom Knob. Dimensions: Overall Height - Top to Bottom: -1.12". Overall Product Weight: -0.59 lbs.



Part Number	Mfg Part No	Price
401233	K778PC-4	\$10.99

Cabinet Knobs - Metal

Hardware Resources K997BORB-10 Knob 1-3/16in Orb 10-Pk

- Used with bath, closet and kitchen applications • Knob Type: Mushroom Knob • Overall Height - Top to Bottom: 1" • Overall Product Weight: 0.47 lbs



Part Number	Mfg Part No	Price
401225	K997BORB-10	\$18.99

Product Catalog

Cabinet Knobs - Metal

Hardware Resources K997BORB-4 Knob 1-3/16in Orb 4-Pk

- Used with bath, closet and kitchen applications
- Knob Type: Mushroom Knob
- Overall Height - Top to Bottom: 1"
- Overall Product Weight: 0.47 lbs



Part Number	Mfg Part No	Price
401224	K997BORB-4	\$10.49

Cabinet Knobs - Metal

Hardware Resources K121SN-4 Knob 1-1/16in Satin Nickel 4-Pk

- Used with bath, closet and kitchen applications
- Knob Type: Square Knob
- Overall Height - Top to Bottom: 1.18"
- Overall Product Weight: 0.52 lbs



Part Number	Mfg Part No	Price
401290	K121SN-4	\$13.49

Cabinet Knobs - Metal

Hardware Resources K997SN-10 Knob 1-3/16in Sn 10-Pk

- Used with bath, closet and kitchen applications
- Knob Type: Mushroom Knob
- Overall Height - Top to Bottom: 1"
- Overall Product Weight: 0.72 lbs



Part Number	Mfg Part No	Price
401223	K997SN-10	\$18.99

Cabinet Knobs - Metal

Hardware Resources K083BORB-4 Knob 1-18in Orb 4-Pk

- Used with bath, closet and kitchen applications • Knob Type: Bar Knob • Overall Height - Top to Bottom: 1.1" • Overall Product Weight: 0.42 lbs



Part Number	Mfg Part No	Price
401296	K083BORB-4	\$11.99

Cabinet Knobs - Metal

Hardware Resources K997SN-4 Knob 1-3/16in Satin nickel 4-Pk

- Used with bath, closet and kitchen applications • Knob Type: Mushroom Knob • Overall Height - Top to Bottom: 1" • Overall Product Weight: 0.72 lbs



Part Number	Mfg Part No	Price
401222	K997SN-4	\$10.49

Cabinet Knobs - Metal

Hardware Resources K083SN-4 Knob 1-1/8in Satin Nickel 4-Pk

- Used with bath, closet and kitchen applications
- Knob Type: Bar Knob
- Overall Height - Top to Bottom: 1.1"
- Overall Product Weight: 0.42 lbs



Part Number	Mfg Part No	Price
401295	K083SN-4	\$11.99

Cabinet Knobs - Metal

Hardware Resources K121BORB-4 Knob 1-1/16in Orb 4-Pk

- Used with bath, closet and kitchen applications • Knob Type: Square Knob
- Overall Height - Top to Bottom: 1.18" • Overall Product Weight: 0.52 lbs



Part Number	Mfg Part No	Price
401291	K121BORB-4	\$13.49

Cabinet Knobs - Metal

Hardware Resources K236SN-10 Knob 1-1/4in Sn 10-Pk

- Used with bath, closet and kitchen applications
- Knob Type: Mushroom Knob
- Overall Height - Top to Bottom: 1" • Overall Product Weight: 0.62 lbs



Part Number	Mfg Part No	Price
401280	K236SN-10	\$14.99

Cabinet Knobs - Metal

Hardware Resources K236BORB-10 Knob 1-1/4in Orb 10-Pk

- Used with bath, closet and kitchen applications • Knob Type: Mushroom Knob
- Overall Height - Top to Bottom: 1" • Overall Product Weight: 0.36 lbs



Part Number	Mfg Part No	Price
401282	K236BORB-10	\$14.99

Cabinet Knobs - Metal

Hardware Resources K236SN-4 Knob 1-1/4in Sn 4-Pk

- Used with bath, closet and kitchen applications
- Knob Type: Mushroom Knob
- Overall Height - Top to Bottom: 1" • Overall Product Weight: 0.36 lbs



Part Number	Mfg Part No	Price
401279	K236SN-4	\$7.49

Cabinet Knobs - Metal

Hardware Resources K236BORB-4 Knob 1-1/4in Orb 4-Pk

- Used with bath, closet and kitchen applications
- Knob Type: Mushroom Knob
- Overall Height - Top to Bottom: 1" • Overall Product Weight: 0.36 lbs



Part Number	Mfg Part No	Price
401281	K236BORB-4	\$7.49

Cabinet Knobs - Metal

Hardware Resources K313BORB-4 Knob 1in Orb 4-Pk

- Used with bath, closet and kitchen applications • Knob Type: Square Knob
- Overall Height - Top to Bottom: 1" • Overall Product Weight: 0.56 lbs



Part Number	Mfg Part No	Price
401275	K313BORB-4	\$9.99

Product Catalog

Cabinet Knobs - Metal

Hardware Resources K313SN-4 Knob 1in Sn 4-Pk

- Used with bath, closet and kitchen applications
- Knob Type: Square Knob
- Overall Height - Top to Bottom: 1"
- Overall Product Weight: 0.56 lbs



Part Number	Mfg Part No	Price
401274	K313SN-4	\$9.99

Cabinet Latches

National Hardware 106815 V83 Btn Turn 1-3/4in Zn

- Designed to secure storm windows, screens, cabinet doors, etc.
- The wings are raised slightly above the base, and the edges are curved to prevent the button from gouging into the wood.
- Zinc plated.
- Visual pac.
- 4 per card.



Part Number	Mfg Part No	Price
198846	106815 V83	\$2.52

Cabinet Latches

National Hardware 106906 V83 -1/2 Half Turnbutton

- Secure window or screen to screen door.
- Half turn button allows for complete support of window with minimal space requirements.
- Zinc plated.
- Visual pac.
- 4 per card.



Part Number	Mfg Part No	Price
258342	106906 V83	\$2.32

Cabinet Latches

National Hardware 149625 V699 Cupboard Turn Brs

- Designed for securing doors on wood cupboards and cabinets.
- Traditional design.
- 1-1/4" x 1-3/4". Brass finish.
- Visual pack.
- 1 per card.



Part Number	Mfg Part No	Price
259578	149625 V699	\$7.47

Cabinet Latches

Hillman Builders Hardware 851770 Cd - Turnbuttons 1 - 3/4 Zc

- Zinc.
- 1-3/4". 4 per card.



Part Number	Mfg Part No	Price
035734	851770	\$2.99

Cabinet Pulls

Nova Wildcat Amerock 245WPB Pull 3in White / Polished Brass

- 3" centers, 4-15/16" length, 3/4" width, 1-1/4" projection.
- Polished Brass With White Insert.



Part Number	Mfg Part No	Price
848190	245WPB	\$4.72

Cabinet Pulls

Nova Wildcat Amerock 252PB Pull 3in Polished Brass

- 3" centers, 5-1/2" length, 5/8" width, 1" projection.
- Polished brass.



Part Number	Mfg Part No	Price
849952	252PB	\$2.45

Cabinet Pulls

Nova Wildcat Amerock 894ABS Allison Pull 3in Antique English

- 3" centers, 4-5/16" length, 7/8" projection.
- Polybag pack.
- Antique brass.



Part Number	Mfg Part No	Price
851531	894ABS	\$2.83

Cabinet Pulls

Nova Wildcat Amerock 253G10 Pull 3in Ctr Satin Nickel

- Satin chrome finish.
- 3" center.
- 4-7/8"L, 5/8"W, 1" projection.



Part Number	Mfg Part No	Price
189227	253G10	\$3.16

Cabinet Pulls

Nova Wildcat Amerock BP1580-R2 Inspirations Pull 3in Weathered Brass

- Full strength function.
- Subtle leaf motif.
- 3" center, 5-5/8" length, 11/16" width, 1" projection.
- Weathered Brass.



Part Number	Mfg Part No	Price
189057	BP1580-R2	\$5.68

Cabinet Pulls

Nova Wildcat Amerock 263WCH Pull 3in Chrome W/white Insert

- Chrome pull with white ceramic insert.
- 3" centers, 5" length, 3/4" width, 1-1/4" projection.



Part Number	Mfg Part No	Price
392618	263WCH	\$4.72

Cabinet Pulls

Nova Wildcat Amerock BP1590-G10 Rope Pull 3in Inspiration Satin Nickel

- Full strength function with a light, delicate touch.
- Distinct styling.
- Protected by the Guardian Guaranteed Lifetime Finish.
- 3" centers, 5-5/8" length, 11/16" width, 1" projection.
- Polybag pack.
- Satin Chrome.



Part Number	Mfg Part No	Price
095672	BP1590-G10	\$5.68

Product Catalog

Cabinet Pulls

Nova Wildcat Amerock BP176-AE Pull Carriage House-3in Antique Brass

- 3" centers.
- 4-3/18" length x 1/2" width x 1-1/8" height.
- Die cast.



Part Number	Mfg Part No	Price
862983	BP176-AE	\$2.83

Cabinet Pulls

Nova Wildcat Amerock BP3441-3 Harmony Pull 3in Polished Brass

- 3" centers.
- 7/16" width x 15/16" height.
- Polybag pack.
- Polished Brass.



Part Number	Mfg Part No	Price
809586	BP3441-3	\$2.83

Cabinet Pulls

Nova Wildcat Amerock BP3401-CB Pull 3-1/4in Colonial Black

- 3-1/4" center.
- 5" length x 1" width x 7/8" height.
- Polybag pack.
- Weathered steel.
- Colonial Black.



Part Number	Mfg Part No	Price
841757	BP3401-CB	\$3.16

Cabinet Pulls

Nova Wildcat Amerock BP3441-BB Harmony Pull 3in Burnished Brass

- 3" centers.
- 7/16" width x 15/16" height.
- Polybag pack.
- Burnished Brass.



Part Number	Mfg Part No	Price
809659	BP3441-BB	\$2.83

Cabinet Pulls

Nova Wildcat Amerock BP3416-26 Modern Pull 3in Polished Chrome

- Formerly #421.
- 3" centers.
- 4-3/16" length x 1/2" width x 7/8" height.
- Polybag pack.
- Polished Chromium.



Part Number	Mfg Part No	Price
841440	BP3416-26	\$2.74

Cabinet Pulls

Nova Wildcat Amerock BP3468-AE Pull 3in Antique Brass

- 3" Center.
- 4-1/2" long, 9/16" wide, 1-1/8" high.
- Polybag pack.
- Antique English.



Part Number	Mfg Part No	Price
575895	BP3468-AE	\$2.69

Cabinet Pulls

Nova Wildcat Amerock BP53470G10 Scroll Pull 3in Center Satin Nickel

- 3" centers, 3-13/16"L x 11/16"W x 1-1/4" projection.
- Satin Nickel.



Part Number	Mfg Part No	Price
120855	BP53470G10	\$4.21

Cabinet Pulls

Nova Wildcat Amerock BP53470ORB Scroll Pull 3in Center Oil Rub Brz

- 3" centers, 3-13/16"L x 11/16"W x 1-1/4" projection.
- Oil Rubbed Bronze.



Part Number	Mfg Part No	Price
120979	BP53470ORB	\$4.21

Cabinet Pulls

Nova Wildcat Amerock BP874-G9 Anniversary Pull 3in

- Screw holes 3" center to center.
- Guardian Lifetime Guarantee.
- Sterling Nickel 5" L x 1/2" W.
- 1-1/8" projection.
- Screws included.



Part Number	Mfg Part No	Price
095583	BP874-G9	\$6.62

Cabinet Pulls

Nova Wildcat Amerock BP9365-G10 Pull Essential Z Cup

- Streamlined cup shape.
- 2-1/2" center, 4-1/8" length x 1" width x 1" projection.
- Guardian lifetime finish.
- Satin Nickel.



Part Number	Mfg Part No	Price
189081	BP9365-G10	\$8.42

Cabinet Pulls

Hillman Builders Hardware 851377 Cd - Chest Handle 3 - 3/4 Zc

- Zinc plated.
- 3-3/4". 2 per card.



Part Number	Mfg Part No	Price
027596	851377	\$6.79

Cabinet Pulls

Hillman Builders Hardware 851378 Cd - Trap Door Ring Zc

- Zinc plated.
- 3" x 3-1/2". 1 per card.



Part Number	Mfg Part No	Price
027766	851378	\$8.79

Product Catalog

Cabinet Pulls

Hillman Builders Hardware 851563 Cd - Utility Door Pull 3-3/4 in Brass Pltd

- Brass plated.
- 3-3/4". 1 per card.



Part Number	Mfg Part No	Price
035718	851563	\$3.19

Cabinet Pulls

Hillman Builders Hardware 851907 Cd - Chest Handle 2 - 3/4 Zc

- Zinc plated.
- 2-3/4". 1 per card.



Part Number	Mfg Part No	Price
029777	851907	\$5.79

Cabinet Pulls

Hillman Builders Hardware 851765 Cd - Sash Lt - Bar Type 4Sn

- Satin Nickel.
- Bar type.
- 4". 1 per card.



Part Number	Mfg Part No	Price
035726	851765	\$4.79

Cabinet Pulls

Hillman Builders Hardware 852409 Cd - Chest Handle 3.5Brpl

- Brass Plated finish.
- 3-1/2". 2 per card.



Part Number	Mfg Part No	Price
038016	852409	\$4.89

Cabinet Pulls

Hillman Builders Hardware 851824 Cd - Util Dr Pull 3.75 Sn

- Satin Nickel.
- 3-3/4". 1 per card.



Part Number	Mfg Part No	Price
035785	851824	\$3.19

Cabinet Pulls

Hardware Resources K3833SN-6 Cup Pull 3-11/16in OI 3in Sn 6-Pk

- Complements a variety of stylish home decor accents
- Quality craftsmanship withstands daily wear and tear
- KasaWare offers a Limited Lifetime Warranty
- Screws for easy installation are included



Part Number	Mfg Part No	Price
401267	K3833SN-6	\$19.99

Cabinet Pulls

Hardware Resources K39496SS-2 Barpull 154Mm OI 96Mm Ss 2-Pk

- Used with bath, closet and kitchen applications
- Country of Origin: China
- Finish: Stainless Steel
- Primary Material: Metal
- Screws/Fasteners Included: Yes
- Pull Type: Bar pull
- Overall Length: 1.37"
- Overall Width: 6.06"
- Overall Product Weight: 0.50 lbs



Part Number	Mfg Part No	Price
401266	K39496SS-2	\$7.99

Cabinet Pulls

Hardware Resources K39496SS-8 Barpull 154Mm OI 96Mm Ss 8-Pk

- Used with bath, closet and kitchen applications
- Country of Origin: China
- Finish: Stainless Steel
- Primary Material: Metal
- Fasteners Included: Yes
- Pull Type: Bar pull
- Overall Height - Top to Bottom: 1.37"
- Overall Width - Side to Side: 6.06"
- Overall Product Weight: 1.19 lbs



Part Number	Mfg Part No	Price
401265	K39496SS-8	\$24.99

Cabinet Pulls

Hardware Resources K4133BORB-2 Pull 4-5/8in OI 3in Orb 2-Pk

- Used with bath, closet and kitchen applications
- Country of Origin: China
- Primary Material: Metal
- Screws/Fasteners Included: Yes
- Pull Type: Arch pull
- Overall Length: 1"
- Overall Width: 4.62"
- Overall Product Weight: 0.33 lbs



Part Number	Mfg Part No	Price
401262	K4133BORB-2	\$5.99

Cabinet Pulls

Hardware Resources K4133BORB-8 Pull 4-5/8in OI 3in Orb 8-Pk

- Used with bath, closet and kitchen applications
- Country of Origin: China
- Primary Material: Metal
- Fasteners Included: Yes
- Pull Type: Arch pull
- Overall Height - Top to Bottom: 1"
- Overall Width - Side to Side: 4.62"
- Overall Product Weight: 0.52 lbs



Part Number	Mfg Part No	Price
401261	K4133BORB-8	\$18.99

Cabinet Pulls

Hardware Resources K4133SN-2 Pull 4-5/8in OI 3in Sn 2-Pk

- Used with bath, closet and kitchen applications
- Country of Origin: China
- Primary Material: Metal
- Screws/Fasteners Included: Yes
- Pull Type: Arch pull
- Overall Length: 1"
- Overall Width: 4.62"
- Overall Product Weight: 0.33 lbs



Part Number	Mfg Part No	Price
401260	K4133SN-2	\$5.99

Cabinet Pulls

Hardware Resources K4133SN-8 Pull 4-5/8in OI 3in Sn 8-Pk

- Used with bath, closet and kitchen applications
- Country of Origin: China
- Primary Material: Metal
- Screws/Fasteners Included: Yes
- Pull Type: Arch pull
- Overall Length: 1"
- Overall Width: 4.62"
- Overall Product Weight: 0.33 lbs



Part Number	Mfg Part No	Price
401259	K4133SN-8	\$18.99

Product Catalog

Cabinet Pulls

Hardware Resources K5123SN-2 Pull 4in OI 3 in Sn 2-Pk

- Used with bath, closet and kitchen applications
- Country of Origin: China
- Finish: Satin Nickle
- Primary Material: Metal
- Screws/Fasteners Included: Yes
- Pull Type: Bar pull
- Overall Length: 1.25"
- Overall Width: 4"
- Overall Product Weight: 0.54 lbs



Part Number	Mfg Part No	Price
401249	K5123SN-2	\$9.49

Cabinet Pulls

Hardware Resources K7553BORB-2 Pull 3-3/4in OI 3in Orb 2-Pk

- Used with bath, closet and kitchen applications
- Country of Origin: China
- Primary Material: Metal
- Screws/Fasteners Included: Yes
- Pull Type: Arch pull
- Overall Length: 1.18"
- Overall Width: 3.75"
- Overall Product Weight: 0.38 lbs



Part Number	Mfg Part No	Price
401245	K7553BORB-2	\$7.49

Cabinet Pulls

Hardware Resources K7063PC-2 Pull 3-3/8in OI 3in Pc 2-Pk

- Used with bath, closet and kitchen applications
- Country of Origin: China
- Primary Material: Metal
- Screws/Fasteners Included: Yes
- Pull Type: Bar pull
- Overall Length: 1.12"
- Overall Width: 3.37"
- Overall Product Weight: 0.59 lbs



Part Number	Mfg Part No	Price
401247	K7063PC-2	\$7.99

Cabinet Pulls

Hardware Resources K7553BORB-8 Pull 3-3/4in OI 3in Orb 8-Pk

- Used with bath, closet and kitchen applications
- Country of Origin: China
- Primary Material: Metal
- Screws/Fasteners Included: Yes
- Pull Type: Arch pull
- Overall Length: 1.18"
- Overall Width: 3.75"
- Overall Product Weight: 0.38 lbs



Part Number	Mfg Part No	Price
401244	K7553BORB-8	\$23.99

Cabinet Pulls

Hardware Resources K7063SN-2 Pull 3-3/8in OI 3in Sn 2-Pk

- Used with bath, closet and kitchen applications
- Country of Origin: China
- Primary Material: Metal
- Screws/Fasteners Included: Yes
- Pull Type: Bar pull
- Overall Length: 1.12"
- Overall Width: 3.37"
- Overall Product Weight: 0.59 lbs



Part Number	Mfg Part No	Price
401246	K7063SN-2	\$7.99

Cabinet Pulls

Hardware Resources K7553SN-2 Pull 3-3/4in OI 3in Sn 2-Pk

- Used with bath, closet and kitchen applications
- Country of Origin: China
- Primary Material: Metal
- Screws/Fasteners Included: Yes
- Pull Type: Arch pull
- Overall Length: 1.18"
- Overall Width: 3.75"
- Overall Product Weight: 0.38 lbs



Part Number	Mfg Part No	Price
401243	K7553SN-2	\$7.49

Cabinet Pulls

Hardware Resources K7553SN-8 Pull 3-3/4in OI 3in Sn 8-Pk

- Used with bath, closet and kitchen applications
- Country of Origin: China
- Primary Material: Metal
- Fasteners Included: Yes
- Pull Type: Arch pull
- Overall Height - Top to Bottom: 1.18"
- Overall Width - Side to Side: 3.75"
- Overall Product Weight: 0.78 lbs



Part Number	Mfg Part No	Price
401241	K7553SN-8	\$23.99

Cabinet Pulls

Hardware Resources K9973SN-2 Pull 5in OI 3in Sn 2-Pk

- Used with bath, closet and kitchen applications
- Country of Origin: China
- Primary Material: Metal
- Screws/Fasteners Included: Yes
- Pull Type: Arch pull
- Overall Length: 0.93"
- Overall Width: 5"
- Overall Product Weight: 0.35 lbs



Part Number	Mfg Part No	Price
401228	K9973SN-2	\$5.99

Cabinet Pulls

Hardware Resources K9973BORB-2 Pull 5in OI 3in Orb 2-Pk

- Used with bath, closet and kitchen applications
- Country of Origin: China
- Primary Material: Metal
- Screws/Fasteners Included: Yes
- Pull Type: Arch pull
- Overall Length: 0.93"
- Overall Width: 5"
- Overall Product Weight: 0.35 lbs



Part Number	Mfg Part No	Price
401230	K9973BORB-2	\$5.99

Cabinet Pulls

Hardware Resources K9973SN-8 Pull 5in OI 3in Sn 8-Pk

- Used with bath, closet and kitchen applications
- Country of Origin: China
- Primary Material: Metal
- Screws/Fasteners Included: Yes
- Pull Type: Arch pull
- Overall Length: 0.93"
- Overall Width: 5"
- Overall Product Weight: 0.35 lbs



Part Number	Mfg Part No	Price
401227	K9973SN-8	\$18.99

Cabinet Pulls

Hardware Resources K9973BORB-8 Pull 5in OI 3in Orb 8-Pk

- Used with bath, closet and kitchen applications
- Country of Origin: China
- Primary Material: Metal
- Fasteners Included: Yes
- Pull Type: Arch pull
- Overall Height - Top to Bottom: 0.93"
- Overall Width - Side to Side: 5"
- Overall Product Weight: 0.61 lbs



Part Number	Mfg Part No	Price
401229	K9973BORB-8	\$18.99

Cabinet Pulls

Hardware Resources K1213BORB-2 Pull 3-1/2in OI 3in Orb 2-Pk

- Used with bath, closet and kitchen applications
- Country of Origin: China
- Primary Material: Metal
- Screws/Fasteners Included: Yes
- Pull Type: Arch pull
- Overall Length: 1.06"
- Overall Width: 3.5"
- Overall Product Weight: 0.39 lbs



Part Number	Mfg Part No	Price
401294	K1213BORB-2	\$8.99

Product Catalog

Cabinet Pulls

Hardware Resources K1213SN-2 Pull 3-1/2in OI 3in Sn 2-Pk

- Used with bath, closet and kitchen applications
- Country of Origin: China
- Primary Material: Metal
- Screws/Fasteners Included: Yes
- Pull Type: Arch pull
- Overall Length: 1.06"
- Overall Width: 3.5"
- Overall Product Weight: 0.39 lbs



Part Number	Mfg Part No	Price
401292	K1213SN-2	\$8.99

Cabinet Pulls

Hardware Resources K2083PC-2 Pull 4in OI 3in Pc 2-Pk

- Used with bath, closet and kitchen applications
- Country of Origin: China
- Primary Material: Metal
- Screws/Fasteners Included: Yes
- Pull Type: Bar pull
- Overall Length: 1.37"
- Overall Width: 4"
- Overall Product Weight: 0.70 lbs



Part Number	Mfg Part No	Price
401289	K2083PC-2	\$10.49

Cabinet Pulls

Hardware Resources K2083SN-2 Pull 4in OI 3in Sn 2-Pk

- Used with bath, closet and kitchen applications • Country of Origin: China • Primary Material: Metal • Screws/Fasteners Included: Yes • Pull Type: Bar pull • Overall Length: 1.37" • Overall Width: 4" • Overall Product Weight: 0.70 lbs



Part Number	Mfg Part No	Price
401288	K2083SN-2	\$10.49

Cabinet Pulls

Hardware Resources K2363BORB-2 Pull 5in OI 3in Orb 2-Pk

- Used with bath, closet and kitchen applications
- Country of Origin: China
- Primary Material: Metal
- Screws/Fasteners Included: Yes
- Pull Type: Arch pull
- Overall Length: 0.93"
- Overall Width: 5"
- Overall Product Weight: 0.31 lbs



Part Number	Mfg Part No	Price
401287	K2363BORB-2	\$4.99

Cabinet Pulls

Hardware Resources K2363BORB-8 Pull 5in OI 3in Orb 8-Pk

- Used with bath, closet and kitchen applications
- Country of Origin: China
- Primary Material: Metal
- Fasteners Included: Yes
- Pull Type: Arch pull
- Overall Height - Top to Bottom: 0.93"
- Overall Width - Side to Side: 5"
- Overall Product Weight: 0.76 lbs



Part Number	Mfg Part No	Price
401286	K2363BORB-8	\$16.99

Cabinet Pulls

Hardware Resources K2363SN-2 Pull 5in OI 3in Sn 2-Pk

- Used with bath, closet and kitchen applications • Country of Origin: China • Primary Material: Metal • Fasteners Included: Yes • Pull Type: Arch pull • Overall Height - Top to Bottom: 0.93" • Overall Width - Side to Side: 5" • Overall Product Weight: 0.76 lbs



Part Number	Mfg Part No	Price
401284	K2363SN-2	\$4.99

Cabinet Pulls

Hardware Resources K2363SN-8 Pull 5in OI 3in Sn 8-Pk

- Used with bath, closet and kitchen applications • Country of Origin: China
- Primary Material: Metal • Fasteners Included: Yes • Pull Type: Arch pull • Overall Height - Top to Bottom: 0.93" • Overall Width - Side to Side: 5" • Overall Product Weight: 0.76 lbs



Part Number	Mfg Part No	Price
401283	K2363SN-8	\$16.99

Cabinet Pulls

Hardware Resources K3133BORB-2 Pull 4in OI 3in Orb 2-Pk

- Used with bath, closet and kitchen applications
- Country of Origin: China
- Primary Material: Metal
- Screws/Fasteners Included: Yes
- Pull Type: Arch pull
- Overall Length: 1.12"
- Overall Width: 4"
- Overall Product Weight: 0.52 lbs



Part Number	Mfg Part No	Price
401278	K3133BORB-2	\$8.79

Cabinet Pulls

Hardware Resources K3133SN-2 Pull 4in OI 3in Sn 2-Pk

- Used with bath, closet and kitchen applications
- Country of Origin: China
- Primary Material: Metal
- Screws/Fasteners Included: Yes
- Pull Type: Arch pull
- Overall Length: 1.12"
- Overall Width: 4"
- Overall Product Weight: 0.52 lbs



Part Number	Mfg Part No	Price
401276	K3133SN-2	\$8.79

Cabinet Pulls

Hardware Resources K3583BORB-2 Pull 3-5/8in OI 3in Orb 2-Pk

- Used with bath, closet and kitchen applications
- Country of Origin: China
- Primary Material: Metal
- Screws/Fasteners Included: Yes
- Pull Type: Arch pull
- Overall Length: 1.31"
- Overall Width: 3.62"
- Overall Product Weight: 0.60 lbs



Part Number	Mfg Part No	Price
401273	K3583BORB-2	\$8.99

Cabinet Pulls

Hardware Resources K3833BORB-2 Cup Pull 3-11/16in OI 3in Orb 2-P

- Used with bath, closet and kitchen applications
- Country of Origin: China
- Primary Material: Metal
- Screws/Fasteners Included: Yes
- Pull Type: Cup/Bin pull
- Overall Length: 1.31"
- Overall Width: 3.68"
- Overall Product Weight: 0.38 lbs



Part Number	Mfg Part No	Price
401272	K3833BORB-2	\$8.49

Cabinet Pulls

Hardware Resources K3833BORB-6 Cup Pull 3-11/16in OI 3in Orb 6-P

- Used with bath, closet and kitchen applications • Country of Origin: China
- Primary Material: Metal • Screws/Fasteners Included: Yes • Pull Type: Cup/Bin pull • Overall Length: 1.31" • Overall Width: 3.68" • Overall Product Weight: 0.38 lbs



Part Number	Mfg Part No	Price
401271	K3833BORB-6	\$19.99

Product Catalog

Cabinet Pulls

Hardware Resources K3833PC-2 Cup Pull 3-11/16in OI 3in Pc 2-Pk

- Used with bath, closet and kitchen applications • Country of Origin: China
- Primary Material: Metal • Screws/Fasteners Included: Yes • Pull Type: Cup/Bin pull • Overall Length: 1.31" • Overall Width: 3.68" • Overall Product Weight: 0.38 lbs



Part Number	Mfg Part No	Price
401270	K3833PC-2	\$8.49

Cabinet Pulls

Hardware Resources K3833SN-2 Cup Pull 3-11/16in OI 3in Sn 2-Pk

- Used with bath, closet and kitchen applications • Country of Origin: China
- Primary Material: Metal • Screws/Fasteners Included: Yes • Pull Type: Cup/Bin pull • Overall Length: 1.31" • Overall Width: 3.68" • Overall Product Weight: 0.38 lbs



Part Number	Mfg Part No	Price
401268	K3833SN-2	\$8.49

Cabinet, Cam and Drawer Locks

National Hardware 183756 V825 Lock Utl 1/4in Chr

- Designed for locking wood or metal cabinet doors and drawers up to 7/8" thick without optional collar; 3/4" thick with collar.
- Locks are available in keyed alike versions allowing one key to open multiple locks.
- Chrome.
- Visual pack.
- 1 per card.



Part Number	Mfg Part No	Price
273244	183756 V825	\$5.56

Cabinet, Cam and Drawer Locks

National Hardware 183764 V825 Lock Utl 1/2 Chr

- Designed for locking wood or metal cabinet doors and drawers up to 7/8" thick without optional collar; 3/4" thick with collar.
- Locks are available in keyed alike versions allowing one key to open multiple locks.
- Chrome.
- Visual pack.
- 1 per card.



Part Number	Mfg Part No	Price
198544	183764	\$5.35

Cabinet, Cam and Drawer Locks

National Hardware 183772 V826 Lock Drawer Brs

- Designed as a new or replacement lock for 3/4" drawers used to store medicine, guns, etc.
- Locks are available in keyed alike version allowing one key to open multiple locks.
- Bright brass.
- Visual pack.
- 1 per card.



Part Number	Mfg Part No	Price
198552	183772	\$4.79

Cabinet, Cam and Drawer Locks

National Hardware 192476 V825 Lock Utl 3/4 Chr

- Designed for locking wood or metal cabinet doors and drawers up to 7/8" thick without optional collar; 3/4" thick with collar.
- Locks are available in keyed alike versions allowing one key to open multiple locks.
- Chrome.
- Visual pack.
- 1 per card.



Part Number	Mfg Part No	Price
198560	192476	\$5.56

Cabinet, Cam and Drawer Locks

Hillman Builders Hardware 852233 Cd - Utility Lock 1/4 Zc

- 1/4" Chrome keyed door/drawer utility lock.
- 1 per card.



Part Number	Mfg Part No	Price
043001	852233	\$6.49

Cabinet, Cam and Drawer Locks

Hillman Builders Hardware 852236 Cd - Keyed Drawer Lk Brspl

- Drawer lock brass plated.
- 1 per card.



Part Number	Mfg Part No	Price
043044	852236	\$5.79

Cabinet, Cam and Drawer Locks

Hillman Builders Hardware 852234 Cd - Utility Lock 1/2 Zc

- 1/2" chrome keyed door/drawer utility lock.
- 1 per card.



Part Number	Mfg Part No	Price
043028	852234	\$6.49

Cabinet, Cam and Drawer Locks

Hillman Builders Hardware 852235 Cd - Utility Lock 3/4 Zc

- 3/4" chrome keyed door/drawer utility lock.
- 1 per card.



Part Number	Mfg Part No	Price
043036	852235	\$6.49

Drawer Slides

KNAPE & VOGT 1175PZC18 1175P 18 in Zinc Drawer Slide

- Economical slide.
- Flanged nylon rollers prevent side binding.
- Rated at 50 pound load capacity up to and including 20" size.
- Main features: minimum side clearance of 1/8" and minimum height of 1". Mounts with staples or screws.
- Assembly includes #1175-6 plastic mounting bracket, #1175-83 steel mounting bracket, #1175-64 track, #1175-82 rear roller, #1175-84/85 right and left hand front roller.
- Screws included.
- 1 set per bag.



Part Number	Mfg Part No	Price
805912	1175PZC18	\$6.69

Drawer Slides

KNAPE & VOGT 1175PZC20 1175P 20 in Zinc Drawer Slide

- Economical slide.
- Flanged nylon rollers prevent side binding.
- Rated at 50 pound load capacity up to and including 20" size.
- Main features: minimum side clearance of 1/8" and minimum height of 1". Mounts with staples or screws.
- Assembly includes #1175-6 plastic mounting bracket, #1175-83 steel mounting bracket, #1175-64 track, #1175-82 rear roller, #1175-84/85 right and left hand front roller.
- Screws included.
- 1 set per bag.



Part Number	Mfg Part No	Price
824127	1175PZC20	\$6.83

Drawer Slides

■ KNAPE & VOGT 1175PZC22X58 1175P 22-5/8 in Zinc Drawer Slide

- Economical slide.
- Flanged nylon rollers prevent side binding.
- Rated at 50 pound load capacity up to and including 20" size.
- Main features: minimum side clearance of 1/8" and minimum height of 1". Mounts with staples or screws.
- Assembly includes #1175-6 plastic mounting bracket, #1175-83 steel mounting bracket, #1175-64 track, #1175-82 rear roller, #1175-84/85 right and left hand front roller.
- Screws included.
- 1 set per bag.



Part Number	Mfg Part No	Price
824135	1175PZC22X58	\$6.92

Drawer Slides

■ KNAPE & VOGT 1175PZC24 1175P 24 in Zinc Drawer Slide

- Economical slide.
- Flanged nylon rollers prevent side binding.
- Rated at 50 pound load capacity up to and including 20" size.
- Main features: minimum side clearance of 1/8" and minimum height of 1". Mounts with staples or screws.
- Assembly includes #1175-6 plastic mounting bracket, #1175-83 steel mounting bracket, #1175-64 track, #1175-82 rear roller, #1175-84/85 right and left hand front roller.
- Screws included.
- 1 set per bag.



Part Number	Mfg Part No	Price
824143	1175PZC24	\$7.19

Drawer Slides

■ KNAPE & VOGT 1300PZC14 1300P 14 in Zinc Drawer Slide

- A quality slide for quality cabinets.
- Medium duty, versatile.
- Rated at 75 lbs.
- load capacity with 20" size.
- Ball bearing rollers creates a smooth, quiet, easy operation.
- Has positive stop action.
- Stay-closed indents.
- Screw holes only.
- Requires 1/2" side clearance.
- Overall height 3". Screws included.
- Zinc plated.
- Cold rolled steel.1 set per bag.



Part Number	Mfg Part No	Price
884898	1300PZC14	\$12.83

Drawer Slides

■ KNAPE & VOGT 1300PZC16 1300P 16 in Zinc Drawer Slide

- A quality slide for quality cabinets.
- Medium duty, versatile.
- Rated at 75 lbs.
- load capacity with 20" size.
- Ball bearing rollers creates a smooth, quiet, easy operation.
- Has positive stop action.
- Stay-closed indents.
- Screw holes only.
- Requires 1/2" side clearance.
- Overall height 3". Screws included.
- Zinc plated.
- Cold rolled steel.1 set per bag.



Part Number	Mfg Part No	Price
771791	1300PZC16	\$13.26

Drawer Slides

■ KNAPE & VOGT 1300PZC18 1300P 18 in Zinc Drawer Slide

- A quality slide for quality cabinets.
- Medium duty, versatile.
- Rated at 75 lbs.
- load capacity with 20" size.
- Ball bearing rollers creates a smooth, quiet, easy operation.
- Has positive stop action.
- Stay-closed indents.
- Screw holes only.
- Requires 1/2" side clearance.
- Overall height 3". Screws included.
- Zinc plated.
- Cold rolled steel.1 set per bag.



Part Number	Mfg Part No	Price
805939	1300PZC18	\$13.76

Drawer Slides

■ KNAPE & VOGT 1300PZC20 1300P 20 in Zinc Drawer Slide

- A quality slide for quality cabinets.
- Medium duty, versatile.
- Rated at 75 lbs.
- load capacity with 20" size.
- Ball bearing rollers creates a smooth, quiet, easy operation.
- Has positive stop action.
- Stay-closed indents.
- Screw holes only.
- Requires 1/2" side clearance.
- Overall height 3". Screws included.
- Zinc plated.
- Cold rolled steel.1 set per bag.



Part Number	Mfg Part No	Price
824151	1300PZC20	\$14.31

Drawer Slides

■ KNAPE & VOGT 1300PZC22 1300P 22 in Zinc Drawer Slide

- A quality slide for quality cabinets.
- Medium duty, versatile.
- Rated at 75 lbs.
- load capacity with 20" size.
- Ball bearing rollers creates a smooth, quiet, easy operation.
- Has positive stop action.
- Stay-closed indents.
- Screw holes only.
- Requires 1/2" side clearance.
- Overall height 3". Screws included.
- Zinc plated.
- Cold rolled steel. 1 set per bag.



Part Number	Mfg Part No	Price
824178	1300PZC22	\$14.70

Drawer Slides

■ KNAPE & VOGT 1300PZC24 1300P 24 in Zinc Drawer Slide

- A quality slide for quality cabinets.
- Medium duty, versatile.
- Rated at 75 lbs.
- load capacity with 20" size.
- Ball bearing rollers creates a smooth, quiet, easy operation.
- Has positive stop action.
- Stay-closed indents.
- Screw holes only.
- Requires 1/2" side clearance.
- Overall height 3". Screws included.
- Zinc plated.
- Cold rolled steel. 1 set per bag.



Part Number	Mfg Part No	Price
824186	1300PZC24	\$15.49

Drawer Slides

■ KNAPE & VOGT 1805H WH 400 Self-close Drawer Slide 16in 1Pr

- 16" WH 400 Epoxy Coated slide.
- White, Medium Duty, Self Close, Euro Drawer Slide.
- Designed For Use In Kitchen Cabinets, Home Office, RTA Furniture and Millwork Applications.
- Epoxy Coated, 75 LB Class, 1/2 Extension, Side Mount, Screw Fastens From Either Bottom Or Side.
- 1 Pair Per Polybag With Screws Included.
- Product Dimensions: 15.8 x 0.5 x 1.4 inches ; 1.2 pounds.



Part Number	Mfg Part No	Price
385565	1805H WH 400	\$7.98

Drawer Slides

■ KNAPE & VOGT 1805H WH 500 Self-close Drawer Slide 20in 1Pr

- 20" WH 500 Epoxy Coated slide.
- White, Medium Duty, Self Close, Euro Drawer Slide.
- Designed For Use In Kitchen Cabinets, Home Office, RTA Furniture and Millwork Applications.
- Epoxy Coated, 75 LB Class, 1/2 Extension, Side Mount, Screw Fastens From Either Bottom Or Side.
- 1 Pair Per Polybag With Screws Included.
- Product Dimensions: 19.7 x 0.5 x 1.4 inches ; 1.4 pounds.



Part Number	Mfg Part No	Price
385581	1805H WH 500	\$8.78

Drawer Slides

■ KNAPE & VOGT 1805H WH 550 Self-close Drawer Slide 22in 1Pr

- 22" WH 550 Epoxy Coated slide.
- White, Medium Duty, Self Close, Euro Drawer Slide.
- Designed For Use In Kitchen Cabinets, Home Office, RTA Furniture and Millwork Applications.
- Epoxy Coated, 75 LB Class, 1/2 Extension, Side Mount, Screw Fastens From Either Bottom Or Side.
- 1 Pair Per Polybag With Screws Included.
- Product Dimensions: 21.6 x 0.5 x 1.4 inches.



Part Number	Mfg Part No	Price
385603	1805H WH 550	\$9.09

Drawer Slides

■ KNAPE & VOGT 8400P18 Drawer Slide W/ Screws 18in Polybagged

- Designed for use on box drawer applications up to 24" wide and where the maximum weight load is not to exceed 100-pounds.
- Features a lever disconnect for easy drawer removal.
- Anachrome finish.
- Polybagged.



Part Number	Mfg Part No	Price
385638	8400P18	\$26.48

Product Catalog

Drawer Slides

■ KNAPE & VOGT 8400P20 Drawer Slide W/ Screws 20in Polybagged

- Designed for use on box drawer applications up to 24" wide and where the maximum weight load is not to exceed 100-pounds.
- Features a lever disconnect for easy drawer removal.
- Anachrome finish.
- Polybagged.



Part Number	Mfg Part No	Price
385646	8400P20	\$27.29

Drawer Slides

■ KNAPE & VOGT 8400P22 Drawer Slide W/ Screws 22in Polybagged

- Designed for use on box drawer applications up to 24" wide and where the maximum weight load is not to exceed 100-pounds.
- Features a lever disconnect for easy drawer removal.
- Anachrome finish.
- Polybagged.



Part Number	Mfg Part No	Price
385654	8400P22	\$28.28

Drawer Slides

■ United States Hdwe WP-8814C Rear Drawer Slide

- Plastic repair for rear drawer slide.
- For 1-5/16 inch track.
- Overall length: 2-1/2 inch.
- 2 per card.



Part Number	Mfg Part No	Price
153508	WP-8814C	\$3.61

Drawer Slides

■ United States Hdwe WP-8813C Drawer Slide De-luxe Rear

- Plastic repair for rear drawer slide.
- For 1-1/8 inch track.
- Overall length: 2-7/16 inch.
- 2 per card.

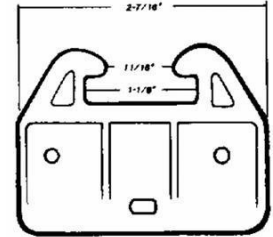

Part Number	Mfg Part No	Price
153494	WP-8813C	\$3.56

Drawer Slides

■ United States Hdwe WP-9871C Rear Drawer Socket

- Rear drawer socket.
- Contains a left and a right.
- Adjustable two piece.
- 1-25/32" wide.
- Adjusts to 1/4" - 1-1/2" length, 2-1/4" height.
- Plastic.
- 1 set per card.



Part Number	Mfg Part No	Price
154121	WP-9871C	\$6.46

Drawer Slides

■ Hardware Resources KFSBS18Z-A-2 18In Soft Close BI Brng Slide Pair

- Dimension: 2 x 1.5 x 22 in.. Cube: 66.
- Finish: Nickel. Weight: 2.8 lbs



Part Number	Mfg Part No	Price
401170	KFSBS18Z-A-2	\$13.99

Drawer Slides

Hardware Resources KFSBN18Z-A-2 18In Ball Bearing Slide 1 Pair

- 18 in. Ball Bearing Slide - 1 Pair



Part Number	Mfg Part No	Price
401174	KFSBN18Z-A-2	\$12.99

Drawer Slides

Hardware Resources KFSBN20Z-A-2 20In Ball Bearing Slide 1 Pair

- 20" In ball bearing slide



Part Number	Mfg Part No	Price
401173	KFSBN20Z-A-2	\$13.99

Drawer Slides

Hardware Resources KFSBN22Z-A-2 22In Ball Bearing Slide 1 Pair

- 22" In ball bearing slide



Part Number	Mfg Part No	Price
401172	KFSBN22Z-A-2	\$15.99

Drawer Slides

Hardware Resources KFSBNRB-A-2 Ball Bearing Slide Mounting Bracket

- Dimension: 8 x 1.5 x 3 in.
- Cube: 36
- Weight: 0.3 lbs



Part Number	Mfg Part No	Price
401171	KFSBNRB-A-2	\$5.49

Drawer Slides

Hardware Resources KFSBS22Z-A-2 22In Soft Close BI Brng Slide Pair

- 22" Soft close ball bearing slide



Part Number	Mfg Part No	Price
401169	KFSBS22Z-A-2	\$16.99

Drawer Slides

Hardware Resources KFSBSRB-A-2 Soft Close Ball Bearing Mntng Brkt

- Dimension: 8 x 1.5 x 3 in.
- Cube: 36
- Weight: 0.3 lbs



Part Number	Mfg Part No	Price
401168	KFSBSRB-A-2	\$5.49

Product Catalog

Drawer Slides

Hardware Resources KFSEN18Y-A-2 18In Side Mount Drawer Slide 1 Pair

- 18' IN Side Mount Drawer Slide 1 pair



Part Number	Mfg Part No	Price
401165	KFSEN18Y-A-2	\$5.99

Drawer Slides

Hardware Resources KFSEN20Y-A-2 20In Side Mount Drawer Slide 1 Pair

- 20" IN Side Mount Drawer Slide 1 Pair



Part Number	Mfg Part No	Price
401164	KFSEN20Y-A-2	\$6.49

Drawer Slides

Hardware Resources KFSEN22Y-A-2 22In Side Mount Drawer Slide 1 Pair

- 22" IN Side Mount Drawer Side1 Pair



Part Number	Mfg Part No	Price
401163	KFSEN22Y-A-2	\$6.99

Drawer Slides

Hardware Resources KFSENRB-A-2 Side Mount Drawer Mounting Bracket

- Dimension: 8 x 1.5 x 3 in.
- Cube: 36
- Weight: 0.3 lbs



Part Number	Mfg Part No	Price
401162	KFSENRB-A-2	\$3.29

Miscellaneous Cabinet Hardware

Nova Wildcat Amerock 14404SCH Round Knob 1-3/16 Brushed Chrome

- 1-1/4" diameter, 1-1/16" projection.
- Satin Chrome.



Part Number	Mfg Part No	Price
392413	14404SCH	\$4.72

Miscellaneous Cabinet Hardware

Nova Wildcat Amerock 217WHT Ceramic Knob 1-1/2in Round White

- 1" projection.
- White.



Part Number	Mfg Part No	Price
392472	217WHT	\$4.07

Miscellaneous Cabinet Hardware

Nova Wildcat Amerock 14403SCH Hollow Knob W/ Ridge 1-5/16 Brush Chrm

- Satin Chrome finish, with ridge.
- 1-5/16" diameter.
- 7/8" projection.



Part Number	Mfg Part No	Price
189200	14403SCH	\$2.41

Miscellaneous Cabinet Hardware

Nova Wildcat Amerock 255PB Knob 1-1/4in Round Polished Brass

- 1-1/4" diameter, 7/8" projection.
- Polished brass.



Part Number	Mfg Part No	Price
392561	255PB	\$2.10

Miscellaneous Cabinet Hardware

Nova Wildcat Amerock 221WHT Ceramic Knob 1-1/2in Round Wht/ Color

- 1-1/2" diameter, 1-1/16" projection.
- White color.



Part Number	Mfg Part No	Price
392480	221WHT	\$3.95

Miscellaneous Cabinet Hardware

Nova Wildcat Amerock 262WCH Knob 1-1/4in Chrome W/white Insert

- 1-1/4" diameter.
- Chrome with inserts.
- 7/8 Projection With White Insert.



Part Number	Mfg Part No	Price
392596	262WCH	\$3.16

Miscellaneous Cabinet Hardware

Nova Wildcat Amerock 232WHT Ceramic Knob 1-1/4in Round White

- 1" projection.
- White.



Part Number	Mfg Part No	Price
392499	232WHT	\$4.07

Miscellaneous Cabinet Hardware

Nova Wildcat Amerock 69128 Porcelan Knob 1-1/2in

- Porcelain with flower imprint.
- 1-1/2" diameter, 15/16" projection.



Part Number	Mfg Part No	Price
392243	69128	\$2.81

Product Catalog

Miscellaneous Cabinet Hardware

Nova Wildcat Amerock 69228 Porcelain Knob 1-1/4in White

- 1-1/4" diameter, 1" projection.
- White porcelain with polished brass.
- With center hole.



Part Number	Mfg Part No	Price
392332	69228	\$2.83

Miscellaneous Cabinet Hardware

Nova Wildcat Amerock BP1308-O77 Knob 1-1/8in Burnished Brass

- Precision cast, then burnished to a smooth surface for plating.
- An acrylic lacquer coating is applied to preserve the finish.
- 1-1/8" diameter.
- 1-1/16" height.
- Polybag pack.
- Burnished brass.
- Burnished Brass 1-1/8" Diameter.
- 1-1/16" Height.



Part Number	Mfg Part No	Price
575593	BP1308-O77	\$4.35

Miscellaneous Cabinet Hardware

Nova Wildcat Amerock 848LB Allison Knob 1-3/8in

- Light Brass.



Part Number	Mfg Part No	Price
392677	848LB	\$3.27

Miscellaneous Cabinet Hardware

Nova Wildcat Amerock BP1466-G10 Knob 1-1/4in Satin Nickel

- Solid Brass.
- Warm undertones and cool overtones.
- 1-1/4" diameter, 15/16" projection.
- Satin Chrome.



Part Number	Mfg Part No	Price
189065	BP1466-G10	\$9.40

Miscellaneous Cabinet Hardware

Nova Wildcat Amerock 890ABS Oversized Knob 1-1/2in Antique Brass

- 1-1/2" diameter.
- 3/4" projection.
- 1 per card.
- Antique Brass.



Part Number	Mfg Part No	Price
851493	890ABS	\$2.10

Miscellaneous Cabinet Hardware

Nova Wildcat Amerock BP1581-R2 Inspirations Knob 1-1/4 Weathered Brs

- Clean, classic lines in a casual relaxed style.
- Designed to compliment any decor.
- Multiple sizes and finishes allows for maximum design expression.



Part Number	Mfg Part No	Price
189049	BP1581-R2	\$3.79

Miscellaneous Cabinet Hardware

Nova Wildcat Amerock BP1585-G10 Rope Knob Inspir 1-1/4 Satin Nkl

- Full strength function with a light delicate touch.
- Distinct styling.
- Protected by the Guardian Guaranteed Lifetime Finish.
- 1-1/4" diameter.
- 1-3/16" projection.
- Polybag pack.
- Satin Chrome.



Part Number	Mfg Part No	Price
095273	BP1585-G10	\$4.72

Miscellaneous Cabinet Hardware

Nova Wildcat Amerock BP3413-26 Modern Knob 1-1/2in Polished Chrome

- 1-1/2" diameter.
- Polybag pack.
- 5/8" projection.
- Polished Chromium.



Part Number	Mfg Part No	Price
810223	BP3413-26	\$2.83

Miscellaneous Cabinet Hardware

Nova Wildcat Amerock BP1585-ORB Rope Knob 1-1/4in Oil Rub Bronze

- Full strength function with a light delicate touch.
- Distinct styling.
- Protected by the Guardian Guaranteed Lifetime Finish.
- 1-1/4 diameter.
- 1-3/16 projection.
- Polybag pack.
- Oil rubbed bronze.



Part Number	Mfg Part No	Price
299995	BP1585-ORB	\$4.72

Miscellaneous Cabinet Hardware

Nova Wildcat Amerock BP3423-BB Traditional Knob 1-1/2in Burnish Brs

- 1-1/4" diameter.
- 1" height.
- Polybag pack.
- Burnished brass.



Part Number	Mfg Part No	Price
812005	BP3423-BB	\$2.83

Miscellaneous Cabinet Hardware

Nova Wildcat Amerock BP3403-CB Knob 1-1/4in Colonial Black

- 1-1/4" diameter.
- 7/8" height.
- Polybag pack.
- Colonial Black.



Part Number	Mfg Part No	Price
841811	BP3403-CB	\$1.89

Miscellaneous Cabinet Hardware

Nova Wildcat Amerock BP3443-BB Harmony Knob 1-3/16in Burnished Brass

- 1-3/16" diameter.
- 15/16" height.
- Polybag pack.
- Burnished Brass.



Part Number	Mfg Part No	Price
809799	BP3443-BB	\$2.41

Product Catalog

Miscellaneous Cabinet Hardware

Nova Wildcat Amerock BP3467-AE Country Manor Knob 1-1/16 Antique Brs

- 1-1/16" diameter.
- 1" projection.
- Polybag pack.
- Antique English.



Part Number	Mfg Part No	Price
575887	BP3467-AE	\$2.17

Miscellaneous Cabinet Hardware

Nova Wildcat Amerock BP53471ORB Scroll Knob 1-1/4in Oil Rub Bronze

- 1.25"L x 1.25"W x 1.08"H.
- Oil Rubbed Bronze.



Part Number	Mfg Part No	Price
120944	BP53471ORB	\$3.79

Miscellaneous Cabinet Hardware

Nova Wildcat Amerock BP53005G10 Knob 1-1/4in Dia Satin Nickel

- 1-1/4" diameter, 1-1/8" projection.
- Screws included.
- Satin Nickel.



Part Number	Mfg Part No	Price
120936	BP53005G10	\$2.10

Miscellaneous Cabinet Hardware

Nova Wildcat Amerock BP594-AE Colonnade Knob 1-1/2in Antique Brass

- 1-1/2" diameter.
- 1-5/16" H.
- Die cast.
- Polybag Pack.
- Antique English.



Part Number	Mfg Part No	Price
862738	BP594-AE	\$3.39

Miscellaneous Cabinet Hardware

Nova Wildcat Amerock BP53005ORB Knob 1-1/4in Dia Lor Bronze

- 1-1/4" diameter, 1-1/8" projection.
- Screws included.
- Oil Rubbed Bronze.



Part Number	Mfg Part No	Price
120995	BP53005ORB	\$2.10

Miscellaneous Cabinet Hardware

Nova Wildcat Amerock BP725-30 Knob 1-5/16in White Porcelain

- 1-3/8" diameter.
- 1-3/16" height.
- Bag pack.
- White.



Part Number	Mfg Part No	Price
868493	BP725-30	\$5.42

Miscellaneous Cabinet Hardware

Nova Wildcat Amerock BP811-WD Knob 1-1/4in Unfinished Wood

- 1-1/4" diameter.
- 15/16" height.
- 2 per polybag pack.



Part Number	Mfg Part No	Price
814083	BP811-WD	\$3.02

Miscellaneous Cabinet Hardware

Nova Wildcat Amerock BP853-G9 Anniversary Knob 1-3/16in Stl Nkl

- Sterling soft brushed nickel finish.
- 1-3/16" diameter, 1-1/16" projection.



Part Number	Mfg Part No	Price
189138	BP853-G9	\$5.68

Miscellaneous Cabinet Hardware

Nova Wildcat Amerock BP813-WD Knob 1-1/2in Unfinished Wood

- 1-1/2" diameter round.
- 7/8" height.
- 2 per polybag pack.



Part Number	Mfg Part No	Price
871168	BP813-WD	\$3.11

Miscellaneous Cabinet Hardware

Nova Wildcat Amerock BP9338-G10 Knob Swirl Z Ball Satin Chrome

- New Swirlz has charming curves and graceful spirals.
- Functions beautifully.
- Protected by the Guardian Guaranteed Lifetime Finish.
- 1-1/8" diameter.
- 1-9/16" projection.
- Satin Chrome.



Part Number	Mfg Part No	Price
095621	BP9338-G10	\$5.68

Miscellaneous Cabinet Hardware

Nova Wildcat Amerock BP814-WD Knob 2in Unfinished Wood

- 2" diameter round.
- 1" height.
- 2 per polybag pack.



Part Number	Mfg Part No	Price
871176	BP814-WD	\$4.35

Miscellaneous Cabinet Hardware

Cindoco Wood Products FKR100 1In Round Wood Knob 2Pc/bg

- Complete with washer head screws in poly bags with pegboard header card.
- 1-1/8" projection.
- 2 per bag.



Part Number	Mfg Part No	Price
826111	FKR100	\$2.08

Product Catalog

Miscellaneous Cabinet Hardware

Cindoco Wood Products FKR125 1-1/4In Round Wood Knob 2 Pc/bg

- Complete with washer head screws in poly bags with pegboard header card.
- 1-1/8" projection.
- 2 per bag.



Part Number	Mfg Part No	Price
826391	FKR125	\$2.08

Miscellaneous Cabinet Hardware

Hillman Builders Hardware 852406 Cd - Mini Knobs 1/2 Brspl

- Brass Plated finish.
- 1/2". 2 per card.



Part Number	Mfg Part No	Price
038008	852406	\$3.89

Miscellaneous Cabinet Hardware

Cindoco Wood Products FKR150 1-1/2In Round Wood Knob 2 Pc/bg

- Complete with washer head screws in poly bags with pegboard header card.
- 1-1/8" projection.
- 2 per bag.



Part Number	Mfg Part No	Price
827487	FKR150	\$2.08

Miscellaneous Cabinet Hardware

Hardware Resources KFSCD-A-NI10 Soft Close Damper 10-Pk

- Soft Close Damper, Nickel • Pack of 10 • Finish: Nickel • Weight: 0.15 lbs



Part Number	Mfg Part No	Price
401167	KFSCD-A-NI10	\$34.99

Miscellaneous Cabinet Hardware

Cindoco Wood Products FKR200 2In Round Wood Knob 2Pc/bg

- Complete with washer head screws in poly bags with pegboard header card.
- 1-1/8" projection.
- 2 per bag.



Part Number	Mfg Part No	Price
827495	FKR200	\$2.28

Miscellaneous Cabinet Hardware

Hardware Resources KFSCD-A-NI2 Soft Close Damper 2-Pk

- Soft Close Damper, Nickel
- Pack of 2
- Finish: Nickel
- Weight: 0.15 lbs



Part Number	Mfg Part No	Price
401166	KFSCD-A-NI2	\$7.99

Miscellaneous Cabinet Hinges

Nova Wildcat Amerock BP3428BB Bpr3428-Bb Face Mount Hinge 3/8 Burnish Brs

- Self-closing.
- 3/8" inset.
- 2-3/4"L x 2"w x 3/4"H.
- Polybag Pack Burnished Brass.



Part Number	Mfg Part No	Price
812390	BP3428BB	\$3.83

Miscellaneous Cabinet Hinges

Nova Wildcat Amerock BP3428ORB Face Mount Hinge 3/8 Oil Rubbed Brz

- Self-closing.
- 3/8" inset.
- 2-3/4"L x 2"w x 3/4"H.
- Polybag Pack Oil-rubbed Bronze.



Part Number	Mfg Part No	Price
101931	BP3428ORB	\$4.04

Miscellaneous Cabinet Hinges

Nova Wildcat Amerock BP7329G9 Bpr7329-G9 Self Closing Hinge

- Self Closing.
- Nickel Finish.



Part Number	Mfg Part No	Price
189197	BP7329G9	\$8.16

Miscellaneous Cabinet Hinges

Nova Wildcat Amerock BP7538-AE Modern Hinge

- For 3/8" inset doors.
- Steel.
- Antique English.
- Polybag Pack.



Part Number	Mfg Part No	Price
806684	BP7538-AE	\$4.58

Miscellaneous Cabinet Hinges

Nova Wildcat Amerock BP7550-BB Self Closing Hinge Burnished Bronze

- 1/2" overlay.
- Self Closing.
- Partial wrap.
- Polybag pack.
- Burnished Brass.



Part Number	Mfg Part No	Price
814415	BP7550-BB	\$6.27

Miscellaneous Cabinet Hinges

Nova Wildcat Amerock BP7628-AE Self Closing Hinge Antinque Brass

- Self-closing.
- 3/8" inset.
- Polybag Pack.
- Antique English.



Part Number	Mfg Part No	Price
846236	BP7628-AE	\$5.99

Product Catalog

Miscellaneous Cabinet Hinges

Nova Wildcat Amerock BP7928-26 Self Closing Hinge Polished Chrome

- Self-closing.
- For 3/8" inset overlapping doors.
- Steel.
- Polybag pack.
- Polished Chromium.



Part Number	Mfg Part No	Price
862665	BP7928-26	\$6.34

Miscellaneous Cabinet Hinges

Nova Wildcat Amerock BP7928-AE Self Closing Hinge Antique Brass

- Self-closing.
- For 3/8" inset overlapping doors.
- Steel.
- Polybag pack.
- Antique English.



Part Number	Mfg Part No	Price
862630	BP7928-AE	\$5.70

Miscellaneous Cabinet Hinges

Nova Wildcat Amerock BPR3417-26 Modern Hinge 3/8in Polished Chrome

- For 3/8" inset overlapping doors.
- 2-3/4" L x 2-1/4" W x 3/8" H.
- Polybag pack.
- Polished Chromium.



Part Number	Mfg Part No	Price
842648	BPR3417-26	\$5.21

Miscellaneous Cabinet Hinges

Nova Wildcat Amerock BPR3428-3 Face Mount Hinge 3/8 Polished Brass

- Self-closing.
- 3/8" inset.
- 2-3/4"L x 2"w x 3/4"H.
- Polybag Pack Polished Brass.



Part Number	Mfg Part No	Price
812188	BPR3428-3	\$2.74

Miscellaneous Cabinet Hinges

Nova Wildcat Amerock BPR3429AR Self Closing Hinge Antique Brass

- Self-closing.
- For overlapping doors, no inset.
- Steel.
- Polybag pack.
- Antique English.



Part Number	Mfg Part No	Price
862673	BPR3429AR	\$4.04

Miscellaneous Cabinet Hinges

Nova Wildcat Amerock BPR3429-BB Face Mount/sc Hinge Burnished Brass

- Self-closing.
- Variable overlay.
- 2-3/4" L x 1-7/8" W x 3/4" H.
- Polybag Pack Burnished Brass.



Part Number	Mfg Part No	Price
812846	BPR3429-BB	\$4.54

Miscellaneous Cabinet Hinges

Nova Wildcat Amerock BPR762926 Self Closing Hinge Polished Chrome

- Self-closing.
- For overlapping doors, no inset.
- Steel.
- Polybag pack.
- Polished Chromium.



Part Number	Mfg Part No	Price
862711	BPR762926	\$6.66

Miscellaneous Cabinet Hinges

National Hardware 146514 V529 Hinge Cab 1-1/2Brs

- This loose-pin, button-tip hinge is designed for hanging lightweight cabinet doors.
- Pin allows cabinet doors to be removed without taking off hinge.
- Hinge includes nib for a finished appearance.
- Removable pin.
- Visual pac.
- 2 per card.



Part Number	Mfg Part No	Price
268461	146514 V529	\$6.77

Miscellaneous Cabinet Hinges

National Hardware 211870 V1805 Hinge 1-1/2X2in

- Decorative design and solid brass material makes it ideal for crafts, small chests and jewelry boxes.
- Surface or flush mount.
- Solid brass screws.
- Visual pac.
- 2 per card.



Part Number	Mfg Part No	Price
253529	211870 V1805	\$5.87

Miscellaneous Cabinet Hinges

National Hardware 146639 V529 Hinge Cab 2in Brs

- This loose-pin, button-tip hinge is designed for hanging lightweight cabinet doors.
- Pin allows cabinet doors to be removed without taking off hinge.
- Hinge includes nib for a finished appearance.
- Removable pin.
- Visual pac.
- 2 per card.



Part Number	Mfg Part No	Price
259489	146639 V529	\$7.32

Miscellaneous Cabinet Hinges

National Hardware 211888 V1805 Hinge 2X3-1/16in

- Decorative design and solid brass material makes it ideal for crafts, small chests and jewelry boxes.
- Surface or flush mount.
- Solid brass screws.
- Visual pac.
- 2 per card.



Part Number	Mfg Part No	Price
253537	211888 V1805	\$9.54

Miscellaneous Cabinet Hinges

National Hardware 146852 V529 Hinge Cab 3in Brs

- This loose-pin, button-tip hinge is designed for hanging lightweight cabinet doors.
- Pin allows cabinet doors to be removed without taking off hinge.
- Hinge includes nib for a finished appearance.
- Removable pin.
- Visual pac.
- 2 per card.

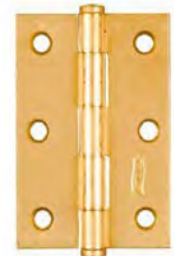

Part Number	Mfg Part No	Price
268488	146852 V529	\$9.79

Product Catalog

Miscellaneous Cabinet Hinges

Hillman Builders Hardware 851272 Cd - Non - Mrts Hng 3BrS PI

- Brass plated.
- Non-mortise.
- Removable pin.
- 3". 2 per card.



Part Number	Mfg Part No	Price
031275	851272	\$5.79

Miscellaneous Cabinet Hinges

Hillman Builders Hardware 852628 Cd - Non - Mrts Hng 4BrS PI

- Brass plated.
- Non-mortise.
- Removable pin.
- 4". 2 per card.



Part Number	Mfg Part No	Price
033960	852628	\$6.49

Miscellaneous Cabinet Hinges

Hillman Builders Hardware 852629 Cd - Non - Mrts Hng 3.5Brpl

- Brass plated.
- Non-mortise.
- Removable pin.
- 3-1/2". 2 per card.



Part Number	Mfg Part No	Price
033995	852629	\$5.79

Miscellaneous Cabinet Hinges

Hardware Resources KFHCN012-A-10 1/2In Overlay Compact Hinge 10

- 1/2 IN Overlay Compact Hinge 10 pack



Part Number	Mfg Part No	Price
401194	KFHCN012-A-10	\$19.99

Miscellaneous Cabinet Hinges

Hardware Resources KFHCN012-A-2 1/2In Overlay Compact Hinge 2-

- 1/2" Overlay compact hinge
- Steel with Polished Nickel
- Pack of 2
- Size: 0.5 in.
- Weight: 0.3 lbs



Part Number	Mfg Part No	Price
401193	KFHCN012-A-2	\$5.99

Miscellaneous Cabinet Hinges

Hardware Resources KFHCN114-A-10 1-1/4In Overlay Compact Hinge 10

- 8 x 1.5 x 5 in.Cube: 60Weight: 1.33 lbs



Part Number	Mfg Part No	Price
401192	KFHCN114-A-10	\$19.99

Miscellaneous Cabinet Hinges

Hardware Resources KFHCN114-A-2 1-1/4In Overlay Compact Hinge 2-

- 1-1/4" Overlay compact hinge
- Steel with Polished Nickel
- Pack of 2
- Size: 1.25 in.
- Weight: 0.3 lbs



Part Number	Mfg Part No	Price
401191	KFHCN114-A-2	\$5.99

Miscellaneous Cabinet Hinges

Hardware Resources KFHI-A-AB2 Hinge 3/8in Self-closing Inset Ab 2-P

- Inset Hinge, Oil Rubbed Bronze • Pack of 2 • Color: Bronze • Weight: 0.3 lbs



Part Number	Mfg Part No	Price
401187	KFHI-A-AB2	\$4.99

Miscellaneous Cabinet Hinges

Hardware Resources KFHCN012-A-2 1/2In Overlay Soft Close Hinge

- 1/2" Overlay compact hinge
- Soft Steel Hinge
- Steel with Polished Nickel
- Pack of 2
- Size: 0.5 in.
- Weight: 0.3 lbs



Part Number	Mfg Part No	Price
401190	KFHCN012-A-2	\$8.99

Miscellaneous Cabinet Hinges

Hardware Resources KFHI-A-ORB2 Hinge 3/8in Selfclosing Inset Orb 2

- Inset Hinge, Oil Rubbed Bronze
- Pack of 2
- Color: Bronze
- Weight: 0.3 lbs



Part Number	Mfg Part No	Price
401186	KFHI-A-ORB2	\$4.99

Miscellaneous Cabinet Hinges

Hardware Resources KFHCN114-A-2 1 1/4In Overlay Soft Close Hinge

- 1-1/4" Overlay compact hinge
- Soft close
- Steel with Polished Nickel
- Pack of 2
- Size: 1.25 in.
- Weight: 0.3 lbs



Part Number	Mfg Part No	Price
401189	KFHCN114-A-2	\$8.99

Miscellaneous Cabinet Hinges

Hardware Resources KFHI-A-PB2 Hinge 3/8in Self-closing Inset Pb 2-P

- Inset Hinge, Polished Brass
- Pack of 2
- Color: Polished Brass
- Weight: 0.3 lbs



Part Number	Mfg Part No	Price
401185	KFHI-A-PB2	\$4.99

Product Catalog

Miscellaneous Cabinet Hinges

Hardware Resources KFHI-A-PC2 Hinge 3/8in Self-closing Inset Pc 2-P

- Self-closing.
- Inset hinge.
- 2 per pack.Kfhi-A-PC2 3/8" Self-Closing Inset Hinge, Polished Chrome 2P



Part Number	Mfg Part No	Price
401184	KFHI-A-PC2	\$4.99

Miscellaneous Cabinet Hinges

Hardware Resources KFHI-A-SN2 Hinge 3/8in Self-closing Inset Sn 2-P

- Projection : .125"
- Width : 2"
- Length : 2.75"



Part Number	Mfg Part No	Price
401183	KFHI-A-SN2	\$4.99

Miscellaneous Cabinet Hinges

Hardware Resources KFHO-A-AB2 Hinge Selfclosing Overlay Ab 2

- Hinge Selfclosing Overlay, Antique BraStainless Steel
- Pack of 2



Part Number	Mfg Part No	Price
401182	KFHO-A-AB2	\$4.99

Miscellaneous Cabinet Hinges

Hardware Resources KFHO-A-BB2 Hinge Selfclosing Overlay Bb 2

- Hinge Selfclosing Overlay, Brushed Bra Stainless Steel
- Pack of 2



Part Number	Mfg Part No	Price
401181	KFHO-A-BB2	\$4.99

Miscellaneous Cabinet Hinges

Hardware Resources KFHO-A-ORB2 Hinge Self-closing Overlay Orb

- Overlay Hinge, Oil Rubbed Bronze
- Pack of 2
- Color: Bronze
- Weight: 0.3 lbs



Part Number	Mfg Part No	Price
401180	KFHO-A-ORB2	\$4.99

Miscellaneous Cabinet Hinges

Hardware Resources KFHO-A-PB2 Hinge Selfclosing Overlay Pb 2

- Overlay Hinge, Polished Brass
- Pack of 2
- Weight: 0.3 lbs



Part Number	Mfg Part No	Price
401179	KFHO-A-PB2	\$4.99

Miscellaneous Cabinet Hinges

Hardware Resources KFHO-A-SN2 Hinge Selfclosing Overlay Sn 2

- SELF-CLOSING OVERLAY HINGE, FINISHED: SATIN NICKEL, 2-PACK



Part Number	Mfg Part No	Price
401178	KFHO-A-SN2	\$4.99

Miscellaneous Cabinet Hinges

Hardware Resources KFHO-A-WH2 Hinge Selfclosing Overlay Wht

- Overlay Hinge, White
- Pack of 2
- Color: White
- Weight: 0.3 lbs



Part Number	Mfg Part No	Price
401177	KFHO-A-WH2	\$4.99

Casters/Floor Protection Appliance/Bed

Sheperd Hdw Prods Ind 9523 Bed Risers 4 per bundle

- Bed risers
- Adds 5" of available space to accommodate taller storage boxes and bulkier items
- Fits casters or bed posts up to 3" diameter
- 300 lb load capacity per riser
- Strong, durable construction
- Easy installation
- 4 per card



Part Number	Mfg Part No	Price
931099	9523	\$15.95

Bumper Pads

Shepherd Hdw Prods Ind 9562 Bumpers Vinyl Clear 1/2in

- Bumpers protect surfaces from being scratched and help keep objects in place.
- Used under lamps, telephones, vases, ashtrays, or on cabinets.
- 9 per card.



Part Number	Mfg Part No	Price
510831	9562	\$1.85

Bumper Pads

Shepherd Hdw Prods Ind 9952 Pads Gard Felt Beige 1in 16/Cd

- Heavy duty felt guard.
- 1" 25 Mm.
- Beige.
- 16 Per Card.



Part Number	Mfg Part No	Price
834246	9952	\$2.62

Bumper Pads

Shepherd Hdw Prods Ind 9947 Felt Gard Value Pack

- Package includes: 1 - 6' x 4.5" blanket, 8 - 3/4" diameter pads, 8 - 1" diameter pads, 4 - 1-1/2" diameter pads, 4 - 6" x .5" strips.
- Displayed in an attractive case cut box for mini-pallets and/or end cap merchandising.
- Ideal for cross-merchandising.
- 25 per card.



Part Number	Mfg Part No	Price
834955	9947	\$6.20

Product Catalog

Bumper Pads

Shepherd Hdw Prods Ind 9949 Pads Gard Felt M-d 3/8in Brown 75/Cd

- Scratch resistant Felt Gards are easy to install.
- Protection against marring surfaces such as countertops, end tables, etc.
- 3/8" Brown 75 Per Card.



Part Number	Mfg Part No	Price
510882	9949	\$2.81

Bumper Pads

Shepherd Hdw Prods Ind 9950 Blanket Felt Gard 4.5X6in

- Scratch-resistant felt gards are easy to install.
- Protection against marring surfaces.
- Heavy Duty.
- 6" X 4-1/2" Beige 2 Per Card.



Part Number	Mfg Part No	Price
834343	9950	\$4.26

Bumper Pads

Shepherd Hdw Prods Ind 9951 Pads Gard Felt Beige 3/4in 20/Cd

- Heavy duty felt guard.
- 3/4" 19 Mm.
- Beige.
- 20 Per Card.



Part Number	Mfg Part No	Price
834319	9951	\$2.62

Bumper Pads

Shepherd Hdw Prods Ind 9953 Pads Gard Felt Beige 1-1/2in 8/Cd

- Heavy duty felt guard.
- 1-1/2" 38 Mm.
- Beige.
- 8 Per Card.



Part Number	Mfg Part No	Price
834300	9953	\$2.62

Bumper Pads

Shepherd Hdw Prods Ind 9957 Pads Gard Felt M-d 3/8in White 75/Cd

- Scratch resistant Felt Gards are easy to install.
- Protection against marring surfaces such as countertops, end tables, etc.
- 3/8" White 75 Per Card.



Part Number	Mfg Part No	Price
510912	9957	\$1.94

Bumper Pads

Shepherd Hdw Prods Ind 9958 Pads Gard Felt M-d 1/2in Brown 24/Cd

- Scratch resistant Felt Gards are easy to install.
- Protection against marring surfaces such as countertops, end tables, etc.
- 1/2" Brown 24 Per Card.



Part Number	Mfg Part No	Price
510920	9958	\$1.94

Bumper Pads

Shepherd Hdw Prods Ind 9959 Pads Gard Felt 3/4in Brown 12/Cd

- Scratch resistant Felt Gards are easy to install.
- Protection against marring surfaces such as countertops, end tables, etc.
- 3/4" Brown 12 Per Card.



Part Number	Mfg Part No	Price
834874	9959	\$1.92

Bumper Pads

Shepherd Hdw Prods Ind 9964 Pads Gard Surface 3/8in

- Vinyl pads, 3/8", 9.5 mm.
- Clear.
- 16 per card.



Part Number	Mfg Part No	Price
834580	9964	\$1.92

Bumper Pads

Hillman Builders Hardware 851547 Cd - Wobble Shims Black

- Great for tile and uneven floors.
- Perfect for leveling plumbing fixtures, furniture and appliances.
- Can be used indoors or outdoors.
- Black finish.
- Plastic guides.
- 6 per card.



Part Number	Mfg Part No	Price
035629	851547	\$2.69

Caster Cups

Shepherd Hdw Prods Ind 9074 Cup Floor Square 1-1/2in

- Black non-skid rubber.
- For use on hard floors.
- 6 per card.



Part Number	Mfg Part No	Price
833096	9074	\$2.21

Caster Cups

Shepherd Hdw Prods Ind 9075 Cup Floor Round 1-1/2in

- Black non-skid rubber.
- Protects hard floors.
- Under tables, chairs, desks, stands, etc.
- Round.
- 4 per card.



Part Number	Mfg Part No	Price
856029	9075	\$2.10

Caster Cups

Shepherd Hdw Prods Ind 9076 2-1/8 In Square Floor Cups

- Black non-skid rubber.
- For use on hard floors.
- 6 per card.



Part Number	Mfg Part No	Price
834688	9076	\$2.28

Product Catalog

Caster Cups

Shepherd Hdw Prods Ind 9077 2 In Round Floor Cups

- Black non-skid rubber.
- Protects hard floors.
- Under tables, chairs, desks, stands, etc.
- Round.
- 4 per card.



Part Number	Mfg Part No	Price
833061	9077	\$2.48

Caster Cups

Shepherd Hdw Prods Ind 9088 Cups Floor Round 1-7/8in

- Clear non-skid plastic.
- Protects hard floors.
- Under tables, chairs, desks, stands, etc.
- Round.
- 4 per card.



Part Number	Mfg Part No	Price
856045	9088	\$1.78

Caster Cups

Shepherd Hdw Prods Ind 9089 Cups Floor Square 1-7/8in

- Black non-skid rubber.
- For use on hard floors.
- 6 per card.



Part Number	Mfg Part No	Price
833088	9089	\$1.81

Caster Cups

Shepherd Hdw Prods Ind 9090 Cups Base Carpet 1-1/4in

- Brown metal, carpet-based cup can be used on hard surface floors or carpeted floors.
- Distributes weight evenly, protects hard surfaces.
- 4 per card.



Part Number	Mfg Part No	Price
856150	9090	\$2.29

Caster Cups

Shepherd Hdw Prods Ind 9091 Cups Base Carpet Mtl 2in

- Brown metal, carpet-based cup can be used on hard surface floors or carpeted floors.
- Distributes weight evenly, protects hard surfaces.
- 4 per card.



Part Number	Mfg Part No	Price
856142	9091	\$2.44

Caster Cups

Shepherd Hdw Prods Ind 9092 Cup Base Carpet Mtl 2-1/2

- Brown metal, carpet-based cup can be used on hard surface floors or carpeted floors.
- Distributes weight evenly, protects hard surfaces.
- 4 per card.



Part Number	Mfg Part No	Price
834882	9092	\$2.82

Caster Inserts

Shepherd Hdw Prods Ind 9064 Socket Furn Pls 1/2in

- Plastic for tubular furniture.
- 1/2" O.D.
- 4 per card.



Part Number	Mfg Part No	Price
899917	9064	\$1.65

Caster Wheels

Shepherd Hdw Prods Ind 9174 Casters Wheel Steel 2in

- Sintered iron wheels.
- Bulk.
- 125# load capacity.



Part Number	Mfg Part No	Price
856207	9174	\$4.87

Caster Wheels

Shepherd Hdw Prods Ind 9054 Caster Wheel Pls 1-5/8in White

- Plate type.
- Ball bearing, brass plated swivel caster features non-marking plastic wheel.
- Easy-roll swivel minimizes scuffing and gives mobility to light duty flat-based furniture such as chests and dressers.
- Load capacity per caster.
- 1-1/4" Wheel = 50#. 1-5/8" wheel = 60#. Bright brass.
- 2 per card.



Part Number	Mfg Part No	Price
803642	9054	\$4.72

Caster Wheels

Shepherd Hdw Prods Ind 9344 Casters Wheel Rubber 2in

- 2". Threaded stem rubber wheel casters for a variety of uses.
- 2" double race rubber-threaded stem.
- 80 lb.
- Weight load.
- 2 per card.



Part Number	Mfg Part No	Price
892696	9344	\$10.32

Caster Wheels

Shepherd Hdw Prods Ind 9055 Caster Wheel Pls 1-5/8in White

- Stem style.
- Plastic 1-1/4" or 1-5/8" diameter wheel brass plated caster make attractive, easy-rolling additions for tables, cribs and other light duty furniture applications.
- Load capacity per caster.
- 1-1/4" wheel = 50#. 1-5/8" wheel = 60#. Bright brass.
- 2 per card.



Part Number	Mfg Part No	Price
803588	9055	\$6.06

Caster Wheels

Shepherd Hdw Prods Ind 9345 Casters Wheel Rubber 2in

- Stem style.
- Rubber wheel.
- Non-marking black rubber wheel provides quiet, cushioned movement.
- Double ball bearing raceway provides easy maneuverability for heavy furniture items.
- Load capacity per caster.
- 1-5/8" wheel - 70#. 2" wheel - 80#. Antique copper.
- 2 per card.



Part Number	Mfg Part No	Price
803677	9345	\$10.74

Caster Wheels

Shepherd Hdw Prods Ind 9346 Casters Wheel Rubber 2in

- Plate style.
- Double ball bearing swivel is ideal for flat based furniture such as chests, dressers and hutches.
- Non-marking black rubber wheel provides extra floor protection for wood or tile surfaces.
- Load capacity per caster - 80#. 2". Antique copper.
- 2 per card.



Part Number	Mfg Part No	Price
803685	9346	\$8.81

Caster Wheels

Shepherd Hdw Prods Ind 9392 Casters Wheel Poly 2in 125Lb

- Lightweight, non-marking wheel impervious to water with good chemical resistance.
- Long wearing and low in cost.
- 125# Load Capacity.



Part Number	Mfg Part No	Price
834327	9392	\$2.93

Caster Wheels

Shepherd Hdw Prods Ind 9347 Casters Wheel Rbr 1-5/8in

- Stem style.
- Rubber wheel.
- Non-marking black rubber wheel provides quiet, cushioned movement.
- Double ball bearing raceway provides easy maneuverability for heavy furniture items.
- Load capacity per caster.
- 1-5/8" wheel - 70#. 2" wheel - 80#. Antique copper.
- 2 per card.



Part Number	Mfg Part No	Price
803669	9347	\$9.79

Caster Wheels

Shepherd Hdw Prods Ind 9393 Casters Wheel Poly 2.5in 175Lb

- Lightweight, non-marking wheel impervious to water with good chemical resistance.
- Long wearing and low in cost.
- 175# Load Capacity.



Part Number	Mfg Part No	Price
834785	9393	\$5.73

Caster Wheels

Shepherd Hdw Prods Ind 9354 Casters Wheel Hooded 2in

- Stem type.
- Spherical wheel.
- Faultless Royal-Roll style casters with non-marking spherical steel combine style and load capacity into one attractive caster.
- Steel ball bearings swivel easily in lubricated hardened raceways to turn heavy tables or chairs at a touch.
- Steel girpneck sockets for wood installation included.
- Load capacity per caster.
- 2" wheel - 80#. Bright Brass.
- 2 per card.



Part Number	Mfg Part No	Price
803707	9354	\$12.23

Caster Wheels

Shepherd Hdw Prods Ind 9394 Casters Wheel Poly 3in 210Lb

- Lightweight, non-marking wheel impervious to water with good chemical resistance.
- Long wearing and low in cost.
- 210 # Load Capacity.



Part Number	Mfg Part No	Price
512443	9394	\$6.45

Caster Wheels

Shepherd Hdw Prods Ind 9396 2In Poly Wheel Casters

- Polypropylene wheels are lightweight, non-marking wheels impervious to water with good chemical resistance.
- Long wearing and low in cost.



Part Number	Mfg Part No	Price
834793	9396	\$1.99

Caster Wheels

Shepherd Hdw Prods Ind 9417 Casters Nylon 2in Black

- Plate type.
- Dual wheel casters distribute the weight load over two weight bearing surfaces; therefore, they roll easier than conventional single wheel casters.
- The attractive designer oriented caster swivels and rolls easily in plush carpet or on tile floors.
- Ideally suited for use on microwave oven carts, dinette chairs, game tables, or office furniture.
- Load capacity per caster.
- 2" wheel - 75#. 2 per card.
- Matte Black.



Part Number	Mfg Part No	Price
832979	9417	\$6.50

Caster Wheels

Shepherd Hdw Prods Ind 9418 Casters Nylon Blk 2in

- Stem type.
- Dual wheel.
- Nylon, hooded dual wheeled caster provides excellent mobility on all floor surfaces - from deep pile carpeting to slick tile.
- The stylish caster is a welcome addition to any piece of furniture.
- Suggested applications range from office furniture to T.V. stands or serving carts.
- Load capacity per caster.
- 2" wheel - 75#. 2 per card.
- Matte Black.



Part Number	Mfg Part No	Price
832944	9418	\$5.30

Caster Wheels

Shepherd Hdw Prods Ind 9441 Casters Appliance

- Stem type.
- Double wheel.
- High quality, heavy steel caster features a threaded stem with adjustable locknut for leveling appliances.
- Wide, convex shaped wheel of high impact plastic provides maximum floor protection and easy forward/backward mobility with a minimum of effort.
- Suggested applications - refrigerators, freezers, or other major appliances.
- 4 per card.
- Load capacity per caster - 250#. 7/8" dual wheel.



Part Number	Mfg Part No	Price
833002	9441	\$10.95

Caster Wheels

Shepherd Hdw Prods Ind 9477 Casters Wheel Rubber 2in 90Lb

- Rubber wheels.
- Without Brake.
- Bulk packed.
- 125# Load Capacity.



Part Number	Mfg Part No	Price
803790	9477	\$3.32

Caster Wheels

Shepherd Hdw Prods Ind 9478 Casters Wheel Rbr 2-1/2in 175Lb

- Rubber wheels.
- Without Brake.
- Bulk packed.
- 175# Load Capacity.



Part Number	Mfg Part No	Price
803804	9478	\$6.27

Product Catalog

Caster Wheels

Shepherd Hdw Prods Ind 9479 Casters Wheel Rubber 3in 210Lb

- Rubber wheels.
- Without Brake.
- Bulk packed.
- 210# Load Capacity.



Part Number	Mfg Part No	Price
803812	9479	\$9.32

Caster Wheels

Shepherd Hdw Prods Ind 9482 Casters Wheel Rbr 2-1/2in 175Lb

- Rubber wheels.
- Bulk packed.
- 175# Load Capacity.



Part Number	Mfg Part No	Price
833207	9482	\$5.66

Caster Wheels

Shepherd Hdw Prods Ind 9480 Casters Wheel Rubber 4in 225Lb

- Rubber wheels.
- Without Brake.
- Bulk packed.
- 255# Load Capacity.



Part Number	Mfg Part No	Price
833185	9480	\$13.24

Caster Wheels

Shepherd Hdw Prods Ind 9483 Casters Wheel Rubber 3in 210Lb

- Rubber wheels.
- Bulk packed.
- 210# Load Capacity.



Part Number	Mfg Part No	Price
833215	9483	\$8.57

Caster Wheels

Shepherd Hdw Prods Ind 9481 Casters Wheel Rubber 2in 125Lb

- Rubber wheels.
- Bulk packed.
- 125# Load Capacity.



Part Number	Mfg Part No	Price
833193	9481	\$2.89

Caster Wheels

Shepherd Hdw Prods Ind 9484 Casters Wheel Rubber 4in 255Lb

- Rubber wheels.
- Bulk packed.
- 255# Load Capacity.



Part Number	Mfg Part No	Price
833223	9484	\$14.80

Caster Wheels

Shepherd Hdw Prods Ind 9509 Casters Wheel Rubber 2in 125Lb

- Rubber wheels, with brake.
- Bulk packed.
- 125# Load Capacity.



Part Number	Mfg Part No	Price
856177	9509	\$4.47

Caster Wheels

Shepherd Hdw Prods Ind 9512 Casters Wheel Rubber 4in 255Lb

- Rubber wheels, with brake.
- Bulk packed.
- 255# Load Capacity.



Part Number	Mfg Part No	Price
856193	9512	\$15.49

Caster Wheels

Shepherd Hdw Prods Ind 9510 Casters Wheel Rbr 2.5in 175Lb

- Rubber wheels, with brake.
- Bulk packed.
- 175# Load Capacity.



Part Number	Mfg Part No	Price
834866	9510	\$6.88

Caster Wheels

Shepherd Hdw Prods Ind 9556 Casters Wheel Pls 1-1/4in Black

- Plate type.
- Ball bearing, brass plated swivel caster features non-marking plastic wheel.
- Easy-roll swivel minimizes scuffing and gives mobility to light duty flat-based furniture such as chests and dressers.
- Load capacity per caster.
- 1-1/4" Wheel = 50#. 1-5/8" wheel = 60#.
- Bright brass.
- 2 per card.



Part Number	Mfg Part No	Price
803634	9556	\$4.07

Caster Wheels

Shepherd Hdw Prods Ind 9511 Casters Wheel Rubber 3in 210Lb

- Rubber wheels, with brake.
- Bulk packed.
- 210# Load Capacity.



Part Number	Mfg Part No	Price
856185	9511	\$8.03

Caster Wheels

Shepherd Hdw Prods Ind 9557 Casters Wheel Pls 1-1/4in Black

- Stem style.
- Plastic 1-1/4" or 1-5/8" diameter wheel brass plated caster make attractive, easy-rolling additions for tables, cribs and other light duty furniture applications.
- Load capacity per caster.
- 1-1/4" wheel = 50#. 1-5/8" wheel = 60#.
- Bright brass.
- 2 per card.



Part Number	Mfg Part No	Price
803561	9557	\$4.72

Product Catalog

Caster Wheels

Shepherd Hdw Prods Ind 9559 Casters Wheel Pls 1-5/8in Black

- Stem style.
- Plastic 1-1/4" or 1-5/8" diameter wheel brass plated caster make attractive, easy-rolling additions for tables, cribs and other light duty furniture applications.
- Load capacity per caster.
- 1-1/4" wheel = 50#. 1-5/8" wheel = 60#.
- Bright brass.
- 2 per card.



Part Number	Mfg Part No	Price
803596	9559	\$6.16

Caster Wheels

Shepherd Hdw Prods Ind 9737 4In Soft Tpr Med Duty Caster W/ Rigid Pla

- 4" Medium Duty Soft Thermoplastic Rubber Industrial Caster w/Rigid PLate.
- Durable & Soft Non-Marking.
- Quiet w/ Superior Floor Protection.



Part Number	Mfg Part No	Price
156232	9737	\$14.48

Caster Wheels

Shepherd Hdw Prods Ind 9735 4In Soft Tpr Med Duty Caster W/ Swivelpla

- 4" Medium Duty Soft Thermoplastic Rubber Industrial Caster w/Swivel PLate.
- Durable & Soft Non-Marking.
- Quiet w/ Superior Floor Protection.



Part Number	Mfg Part No	Price
156230	9735	\$16.68

Caster Wheels

Shepherd Hdw Prods Ind 9738 5In Soft Tpr Med Duty Caster W/ Swl Plate

- 5" Medium Duty Soft Thermoplastic Rubber Industrial Caster w/Swivel Plate.
- Durable & Soft Non-Marking.
- Quiet w/ Superior Floor Protection.



Part Number	Mfg Part No	Price
156233	9738	\$19.88

Caster Wheels

Shepherd Hdw Prods Ind 9736 4In Tpr Med Duty Caster W/swl Plate & Bra

- 4" Medium Duty Soft Thermoplastic Rubber Industrial Caster w/Swivel Plate & Brake.
- Durable & Soft Non-Marking.
- Quiet w/ Superior Floor Protection.



Part Number	Mfg Part No	Price
156231	9736	\$19.31

Caster Wheels

Shepherd Hdw Prods Ind 9740 5In Soft Tpr Med Duty Caster W/ Rigid Pla

- 5" Medium Duty Soft Thermoplastic Rubber Industrial Caster w/Rigid Plate.
- Durable & Soft Non-Marking.
- Quiet w/ Superior Floor Protection.



Part Number	Mfg Part No	Price
156234	9740	\$14.43

Caster Wheels

Shepherd Hdw Prods Ind 3264 2In Stem Tpr Med Duty Caster W/ Brake

- 2" Stem 3/8" x 1" Medium Duty Thermoplastic Rubber Industrial Caster w/Brake, 80 LB Load Capacity.
- Durable & Soft Non-Marking.
- Quiet w/ Superior Floor Protection.



Part Number	Mfg Part No	Price
156228	3264	\$5.57

Caster Wheels

Shepherd Hdw Prods Ind 3542 2In Swivel Plate 2X1-1/2 W/ Bracketpu Cast

- 2" Medium Duty Thermoplastic Poly Industrial Caster Swivel Plate with Brake w/88 LB Load Capacity.
- Durable & Soft Non-Marking.
- Quiet w/ Superior Floor Protection.



Part Number	Mfg Part No	Price
156223	3542	\$5.97

Caster Wheels

Shepherd Hdw Prods Ind 3266 3In Stem Tpr Med Duty Caster W/ Brake

- 3" Stem 3/8"x1 1/2" Medium Duty Thermoplastic Rubber Industrial Caster w/ Brake, 110 LB Load Capacity.
- Durable & Soft Non-Marking.
- Quiet w/ Superior Floor Protection.



Part Number	Mfg Part No	Price
156229	3266	\$9.11

Caster Wheels

Shepherd Hdw Prods Ind 3543 2In Tpu Med Duty Caster W/ Rigid Plate

- 2" Medium Duty Thermoplastic Poly Industrial Caster Rigid Plate w/88 LB Load Capacity.
- Durable & Soft Non-Marking.
- Quiet w/ Superior Floor Protection.



Part Number	Mfg Part No	Price
156224	3543	\$4.00

Caster Wheels

Shepherd Hdw Prods Ind 3541 2In Swivel Plate 2X1-1/2 Tpu Caster

- 2" Medium Duty Thermoplastic Poly Industrial Caster Swivel Plate w/88 LB Load Capacity.
- Durable & Soft Non-Marking.
- Quiet w/ Superior Floor Protection.
- Grey.



Part Number	Mfg Part No	Price
156222	3541	\$5.03

Caster Wheels

Shepherd Hdw Prods Ind 3545 3In Tpr Med Duty Caster W/ Swivel Plate

- 3" Medium Duty Thermoplastic Rubber Industrial Caster Swivel Plate w/121 LB Load Capacity.
- Durable & Soft Non-Marking.
- Quiet w/ Superior Floor Protection.



Part Number	Mfg Part No	Price
156225	3545	\$6.85

Product Catalog

Caster Wheels

Shepherd Hdw Prods Ind 3546 3In Tpr Med Duty Caster W/swl Plate & Bra

- 3" Medium Duty Thermoplastic Rubber Industrial Caster Swivel Plate w/Brake, 121 LB Load Capacity.
- Durable & Soft Non-Marking.
- Quiet w/ Superior Floor Protection.



Part Number	Mfg Part No	Price
156226	3546	\$7.98

Caster Wheels

Shepherd Hdw Prods Ind 3547 3In Tpr Med Duty Caster W/ Rigid Plate

- 3" Medium Duty Thermoplastic Rubber Industrial Caster Rigid Plate w/121 LB Load Capacity.
- Durable & Soft Non-Marking.
- Quiet w/ Superior Floor Protection.



Part Number	Mfg Part No	Price
156227	3547	\$5.29

Caster Wheels

Shepherd Hdw Prods Ind 9040 Caster Wheel Plastic 2in White 50Lb

- Stem style.
- White wheel.
- Swivel caster is ideal for use on tables, cribs and other light duty applications.
- White plastic wheel compliments the bright brass finish horn to provide an attractive addition to any piece of furniture.
- Bright brass.
- 2 per box.



Part Number	Mfg Part No	Price
803618	9040	\$3.45

Caster Wheels

Shepherd Hdw Prods Ind 9052 Caster Wheel Pls 1-1/4in White

- Plate type.
- Ball bearing, brass plated swivel caster features non-marking plastic wheel.
- Easy-roll swivel minimizes scuffing and gives mobility to light duty flat-based furniture such as chests and dressers.
- Load capacity per caster.
- 1-1/4" Wheel = 50#. 1-5/8" wheel = 60#.
- Bright brass.
- 2 per card.



Part Number	Mfg Part No	Price
803626	9052	\$4.04

Caster Wheels

Shepherd Hdw Prods Ind 9053 Caster Wheel Pls 1-1/4in White

- Stem style.
- Plastic 1-1/4" or 1-5/8" diameter wheel brass plated caster make attractive, easy-rolling additions for tables, cribs and other light duty furniture applications.
- Load capacity per caster.
- 1-1/4" wheel = 50#. 1-5/8" wheel = 60#.
- Bright brass.
- 2 per card.



Part Number	Mfg Part No	Price
803553	9053	\$4.49

Furniture Dollies

Shepherd Hdw Prods Ind 9299 Dollies Tri 6in

- Moves heavy things easily.
- Tough polyolefin wheels swivel easily on steel ball bearings.
- 200 lb.
- weight limit.
- 1 per card.



Part Number	Mfg Part No	Price
511234	9299	\$9.36

Furniture Glides

Shepherd Hdw Prods Ind 9098 Glides Swivel Nail on 1in

- 1". 4 per card.



Part Number	Mfg Part No	Price
833150	9098	\$1.65

Furniture Glides

Shepherd Hdw Prods Ind 9099 Glides Nail on 7/8in Steel Base

- For use on wooden chairs, tables, stands, etc.
- Choice of steel or nylon base.
- Rubber cushion protects wooden furniture.
- Flat, smooth surface slides easily without scraping.
- Nylon base is recommended for areas that may be damp.
- 4 per card.



Part Number	Mfg Part No	Price
833118	9099	\$1.58

Furniture Glides

Shepherd Hdw Prods Ind 9100 Glides Nail on 1-1/16in Steel Base

- For use on wooden chairs, tables, stands, etc.
- Choice of steel or nylon base.
- Rubber cushion protects wooden furniture.
- Flat, smooth surface slides easily without scraping.
- Nylon base is recommended for areas that may be damp.
- 4 per card.



Part Number	Mfg Part No	Price
851906	9100	\$1.92

Furniture Glides

Shepherd Hdw Prods Ind 9101 Glides Nail on 1-1/4in Steel Base

- For use on wooden chairs, tables, stands, etc.
- Choice of steel or nylon base.
- Rubber cushion protects wooden furniture.
- Flat, smooth surface slides easily without scraping.
- Nylon base is recommended for areas that may be damp.
- 4 per card.



Part Number	Mfg Part No	Price
512397	9101	\$2.05

Furniture Glides

Shepherd Hdw Prods Ind 9102 Glides Plastic Tack 7/8in

- Plastic base tack guides for wooden legs.
- 7/8", 22mm.
- 4 per card.



Part Number	Mfg Part No	Price
834521	9102	\$0.88

Furniture Glides

Shepherd Hdw Prods Ind 9103 Glides Carpet Nail on 1in

- Brown plastic glide with carpet base for use on straight wooden leg furniture.
- Protects all types of floors.
- 4 per card.



Part Number	Mfg Part No	Price
852384	9103	\$1.80

Product Catalog

Furniture Glides

Shepherd Hdw Prods Ind 9155 Glides Nail on 1-1/4in

- Brown plastic glide with carpet base for use on straight wooden leg furniture.
- Protects all types of floors.
- 4 per card.



Part Number	Mfg Part No	Price
855944	9155	\$2.05

Furniture Glides

Shepherd Hdw Prods Ind 9447 Glides Nylon Nail on 7/8

- For use on wooden chairs, tables, stands, etc.
- Choice of steel or nylon base.
- Rubber cushion protects wooden furniture.
- Flat, smooth surface slides easily without scraping.
- Nylon base is recommended for areas that may be damp.
- 4 per card.



Part Number	Mfg Part No	Price
833126	9447	\$1.44

Furniture Glides

Shepherd Hdw Prods Ind 9448 Glides Nyl Nail on 1-1/8

- For use on wooden chairs, tables, stands, etc.
- Choice of steel or nylon base.
- Rubber cushion protects wooden furniture.
- Flat, smooth surface slides easily without scraping.
- Nylon base is recommended for areas that may be damp.
- 4 per card.



Part Number	Mfg Part No	Price
852090	9448	\$1.62

Furniture Glides

Shepherd Hdw Prods Ind 9450 Glides Thread Nkl 1-1/16

- For office and household furniture with threaded sockets.
- Helps level furniture.
- 1-1/16" threaded metal base glides.
- 1/4" x 20 thread; 1/2" long.
- 4 per card.



Part Number	Mfg Part No	Price
510815	9450	\$3.36

Furniture Glides

Shepherd Hdw Prods Ind 9452 Disc Slide Glide 1in

- Teflon based glide, self-adhesive.
- Designed for use on all non-abrasive floor surfaces (low pile carpet, vinyl, hardwood, etc.) Allows furniture to move smoothly over floors.
- For use on heavy appliances and furniture such as couches, desks, beds, etc.
- 4 per card.



Part Number	Mfg Part No	Price
510971	9452	\$3.23

Furniture Glides

Shepherd Hdw Prods Ind 9453 Disc Slide Glide 2in

- Teflon based glide, self-adhesive.
- Designed for use on all non-abrasive floor surfaces (low pile carpet, vinyl, hardwood, etc.) Allows furniture to move smoothly over floors.
- For use on heavy appliances and furniture such as couches, desks, beds, etc.
- 4 per card.



Part Number	Mfg Part No	Price
511196	9453	\$5.39

Furniture Leg Tips

■ Hangman Products Inc TK-400L Furniture Anti Tip Kit

- Protect your children now and forever from tipping furniture with our all-steel, patented Anti-Tip Kit.
- Aircraft-grade steel cables anchor dressers, curio cabinets, chests, book shelves and entertainment centers to walls to sustain a force of up to 400 pounds.
- Our easy-to-install kit will never erode, is removable and reusable.



Part Number	Mfg Part No	Price
235039	TK-400L	\$12.49

Furniture Leg Tips

■ Shepherd Hdw Prods Ind 9107 Tips Leg Pls Wht 3/4in

- Plastic tips fit round metal or wooden legs to protect floors.
- Use on stands, tables, chairs, etc.
- Tips work on angled or straight legs.



Part Number	Mfg Part No	Price
833037	9107	\$0.90

Furniture Leg Tips

■ Shepherd Hdw Prods Ind 9108 Tips Leg Pls Wht 7/8in

- Plastic tips fit round metal or wooden legs to protect floors.
- Use on stands, tables, chairs, etc.
- Tips work on angled or straight legs.



Part Number	Mfg Part No	Price
833045	9108	\$0.92

Furniture Leg Tips

■ Shepherd Hdw Prods Ind 9109 Tips Leg Plastic Wht 1in

- Plastic tips fit round metal or wooden legs to protect floors.
- Use on stands, tables, chairs, etc.
- Tips work on angled or straight legs.



Part Number	Mfg Part No	Price
833053	9109	\$0.95

Furniture Leg Tips

■ Shepherd Hdw Prods Ind 9115 Tips Leg Plastic Blk 1in

- Plastic tips fit round metal or wooden legs to protect floors.
- Use on stands, tables, chairs, etc.
- Tips work on angled or straight legs.



Part Number	Mfg Part No	Price
850055	9115	\$0.96

Furniture Leg Tips

■ Shepherd Hdw Prods Ind 9117 Tips Leg Rubber Wht 1/2in

- Rubber tips fits round metal or wooden legs.
- Use on stands, tables, chairs, etc.
- Non-skid protective tip works on angled or straight legs.



Part Number	Mfg Part No	Price
804606	9117	\$1.62

Product Catalog

Furniture Leg Tips

Shepherd Hdw Prods Ind 9118 Tips Leg Rubber Wht 5/8in

- Rubber tips fits round metal or wooden legs.
- Use on stands, tables, chairs, etc.
- Non-skid protective tip works on angled or straight legs.



Part Number	Mfg Part No	Price
804614	9118	\$1.92

Furniture Leg Tips

Shepherd Hdw Prods Ind 9121 Tips Leg Rubber Wht 1in

- Rubber tips fits round metal or wooden legs.
- Use on stands, tables, chairs, etc.
- Non-skid protective tip works on angled or straight legs.



Part Number	Mfg Part No	Price
804649	9121	\$2.39

Furniture Leg Tips

Shepherd Hdw Prods Ind 9119 Tips Leg Rubber Wht 3/4in

- Rubber tips fits round metal or wooden legs.
- Use on stands, tables, chairs, etc.
- Non-skid protective tip works on angled or straight legs.



Part Number	Mfg Part No	Price
804622	9119	\$1.69

Furniture Leg Tips

Shepherd Hdw Prods Ind 9122 Tips Leg Rubber Wht 1-1/8

- Rubber tips fits round metal or wooden legs.
- Use on stands, tables, chairs, etc.
- Non-skid protective tip works on angled or straight legs.



Part Number	Mfg Part No	Price
834815	9122	\$2.64

Furniture Leg Tips

Shepherd Hdw Prods Ind 9120 Tips Leg Rubber Wht 7/8in

- Rubber tips fits round metal or wooden legs.
- Use on stands, tables, chairs, etc.
- Non-skid protective tip works on angled or straight legs.



Part Number	Mfg Part No	Price
804630	9120	\$1.83

Furniture Leg Tips

Shepherd Hdw Prods Ind 9124 1/2 In Blac Rubber Leg Tips

- Rubber tips fits round metal or wooden legs.
- Use on stands, tables, chairs, etc.
- Non-skid protective tip works on angled or straight legs.



Part Number	Mfg Part No	Price
850128	9124	\$1.60

Furniture Leg Tips

Shepherd Hdw Prods Ind 9125 Tips Leg Rubber Blk 5/8in

- Rubber tips fits round metal or wooden legs.
- Use on stands, tables, chairs, etc.
- Non-skid protective tip works on angled or straight legs.



Part Number	Mfg Part No	Price
850535	9125	\$1.87

Furniture Leg Tips

Shepherd Hdw Prods Ind 9128 Tips Leg Rubber Blk 1in

- Rubber tips fits round metal or wooden legs.
- Use on stands, tables, chairs, etc.
- Non-skid protective tip works on angled or straight legs.



Part Number	Mfg Part No	Price
851728	9128	\$2.01

Furniture Leg Tips

Shepherd Hdw Prods Ind 9126 Tips Leg Rubber Blk 3/4in

- Rubber tips fits round metal or wooden legs.
- Use on stands, tables, chairs, etc.
- Non-skid protective tip works on angled or straight legs.



Part Number	Mfg Part No	Price
851655	9126	\$2.03

Furniture Leg Tips

Shepherd Hdw Prods Ind 9742 Tips Crutch 3/4in-7/8in

- 3/4"-7/8". Reinforced rubber.
- 2 per card.
- For use on crutches, canes, and walkers.
- Steel disc reinforced on the inside.
- Cream color.



Part Number	Mfg Part No	Price
833169	9742	\$4.03

Furniture Leg Tips

Shepherd Hdw Prods Ind 9127 7/8 In Black Rubber Leg Tips

- Rubber tips fits round metal or wooden legs.
- Use on stands, tables, chairs, etc.
- Non-skid protective tip works on angled or straight legs.



Part Number	Mfg Part No	Price
851671	9127	\$1.83

Furniture Leg Tips

Shepherd Hdw Prods Ind 9743 Tips Leg Rbr Wht 1-1/4in

- Rubber tips fits round metal or wooden legs.
- Use on stands, tables, chairs, etc.
- Non-skid protective tip works on angled or straight legs.



Part Number	Mfg Part No	Price
848220	9743	\$0.66

Product Catalog

Furniture Leg Tips

Shepherd Hdw Prods Ind 9746 Tips Leg Rbr Blk 1-1/4in

- Rubber tips fits round metal or wooden legs.
- Use on stands, tables, chairs, etc.
- Non-skid protective tip works on angled or straight legs.



Part Number	Mfg Part No	Price
848069	9746	\$0.75

Furniture Leg Tips

Shepherd Hdw Prods Ind 9754 Tips Leg Rubber Wht 7/8in

- Rubber tips fits round metal or wooden legs.
- Use on stands, tables, chairs, etc.
- Non-skid protective tip works on angled or straight legs.



Part Number	Mfg Part No	Price
855723	9754	\$0.46

Furniture Leg Tips

Shepherd Hdw Prods Ind 9752 Tips Leg Rubber Wht 5/8in

- Rubber tips fits round metal or wooden legs.
- Use on stands, tables, chairs, etc.
- Non-skid protective tip works on angled or straight legs.



Part Number	Mfg Part No	Price
855707	9752	\$0.34

Furniture Leg Tips

Shepherd Hdw Prods Ind 9755 Tips Leg Rubber Wht 1in

- Rubber tips fits round metal or wooden legs.
- Use on stands, tables, chairs, etc.
- Non-skid protective tip works on angled or straight legs.



Part Number	Mfg Part No	Price
855731	9755	\$0.53

Furniture Leg Tips

Shepherd Hdw Prods Ind 9753 Tips Leg Rubber Wht 3/4in

- Rubber tips fits round metal or wooden legs.
- Use on stands, tables, chairs, etc.
- Non-skid protective tip works on angled or straight legs.



Part Number	Mfg Part No	Price
855715	9753	\$0.51

Furniture Leg Tips

Shepherd Hdw Prods Ind 9760 Tips Leg Rubber Blk 3/4in

- Rubber tips fits round metal or wooden legs.
- Use on stands, tables, chairs, etc.
- Non-skid protective tip works on angled or straight legs.



Part Number	Mfg Part No	Price
855774	9760	\$0.46

Furniture Leg Tips

Shepherd Hdw Prods Ind 9761 Tips Leg Rubber Blk 7/8in

- Rubber tips fits round metal or wooden legs.
- Use on stands, tables, chairs, etc.
- Non-skid protective tip works on angled or straight legs.



Part Number	Mfg Part No	Price
855782	9761	\$0.48

Furniture Leg Tips

Shepherd Hdw Prods Ind 9762 Tips Leg Rubber Blk 1in

- Rubber tips fits round metal or wooden legs.
- Use on stands, tables, chairs, etc.
- Non-skid protective tip works on angled or straight legs.



Part Number	Mfg Part No	Price
855790	9762	\$0.61

Furniture Leg Tips

Shepherd Hdw Prods Ind 9105 Tips Leg Pls Wht 1/2in

- Plastic tips fit round metal or wooden legs to protect floors.
- Use on stands, tables, chairs, etc.
- Tips work on angled or straight legs.



Part Number	Mfg Part No	Price
833010	9105	\$0.85

Furniture Leg Tips

Shepherd Hdw Prods Ind 9106 Tips Leg Pls Wht 5/8in

- Plastic tips fit round metal or wooden legs to protect floors.
- Use on stands, tables, chairs, etc.
- Tips work on angled or straight legs.



Part Number	Mfg Part No	Price
833029	9106	\$0.88

Classroom Locksets

Classroom Locks - Lever

The Delaney Company BP509EVCTUS2 Bp-509-Evct-us26D Classrom Lv Satin Chrome

- Meets ADA requirements.
- Specially designed for Barrier Free Application.
- Conforms with BHMA / ANSI A156.2.
- Series 4000, Grade 2.
- Exceeds 400,000 cycles.
- Meets A117.1 accessibility code.
- UL listed.
- 3 hour fire latch (R13776). Clutch function.
- Removable through bolts.
- 2-3/4" backset standard.
- 4-7/8" ANSI strike standard.
- Satin Chrome Finish - Box Pack.



Part Number	Mfg Part No	Price
431494	BP509EVCTUS2	\$84.61

Combination Locksets

Combination Locks - Knob

Tell Manufacturing RL100819 Cs300 Alton Knob/deadoblt 10B F Scc

- Tell Manufacturing's Finishing Touches Combo Packs contain a Alton Knob and Single Cylinder Deadbolt.
- These combo packs are professional grade residential hardware with all steel construction and no plastic parts to wear out or break.



Part Number	Mfg Part No	Price
277281	RL100819	\$20.33

Product Catalog

Combination Locks - Knob

Tell Manufacturing RL100221 Cs300 Alton Knob/ deadbolt Us3 F Scc

- Style: Alton
- Finish: Bright Brass
- Material: Steel
- Security Grade: ANSI Grade 3
- Maximum Door Thickness: 1-3/4 in.
- Adjustable Backset: Yes
- Minimum Door Thickness: 1-3/8 in.
- Commercial or Residential: Residential
- Country of Origin: Philippines
- Weight: 2.32 lbs



Part Number	Mfg Part No	Price
277280	RL100221	\$19.17

Combination Locks - Knob

Tell Manufacturing RL100264 Cs300 Parkland Knob/db Us3 F Scc Ka3

- MFR: RL100264
- SKU: 43037690
- UPC: 087305300219
- Brand: Tell
- Weight: 3.0 lb



Part Number	Mfg Part No	Price
277284	RL100264	\$19.15

Combination Locks - Knob

Tell Manufacturing RL100469 Cs300 Parkland Knob/db 15 F Scc Ka3

- MFR: RL100469
- SKU: 43077210
- UPC: 087305300233
- Brand: Tell
- Weight: 3.0 lb



Part Number	Mfg Part No	Price
277286	RL100469	\$19.15

Combination Locks - Knob

Tell Manufacturing RL100597 Cs300 Parkland Knob/db 10B F Scc Ka3

- Style: Parkland
- Finish: Oil Rubbed Bronze
- Material: Steel
- Security Grade: ANSI Grade 3
- Maximum Door Thickness: 1-3/4 in.
- Commercial or Residential: Residential
- Faceplate Material: Steel
- Indoor or Outdoor: Indoor
- Minimum Door Thickness: 1-3/8 in.
- Adjustable Backset: Yes
- Door Direction: Left or Right Handed
- Cylinder Type: Single Cylinder
- Trim Rings: No
- Country of Origin: Philippines
- Weight: 2.5 lbs



Part Number	Mfg Part No	Price
277285	RL100597	\$21.02

Combination Locks - Knob

Tell Manufacturing RL100795 Cs300 Alton Knob/ deadbolt 15 F Scc K

- Style: Alton Combo
- Finish: Satin Nickel
- Material: Steel
- Security Grade: ANSI Grade 3
- Maximum Door Thickness: 1-3/4 in.
- Cylinder Type: Single Cylinder
- Commercial or Residential: Residential
- Faceplate Material: Nickel
- Adjustable Backset: Yes
- Minimum Door Thickness: 1-3/8 in.
- Knob Style: Alton
- Trim Rings: No
- Indoor or Outdoor: Indoor
- Door Direction: Left or Right Handed
- Country of Origin: Philippines
- Weight: 2.5 lbs



Part Number	Mfg Part No	Price
277283	RL100795	\$19.17

Combination Locks - Lever

ABUSUSA14533-Aluminum Combo145/30 Blue 3 Dial Resettable

- Solid and lightweight aluminum body
- 3-digit individually resettable code
- Securing luggage and toolboxes, etc.
- Locking of cupboards and lockers at schools, at sports and fitness centers



Part Number	Mfg Part No	Price
521462	14533	\$8.75

Combination Locks - Lever

ABUSUSA14534-Aluminum Combo 145/30 Red 3 Resettable Dial

- Item Type: Combination Padlock
- Brand: ABUS
- Manufacturer Part Number: 145/30 Red



Part Number	Mfg Part No	Price
521463	14534	\$8.75

Deck and Patio Construction

Deck Accessories

Fasteners

- Fastenator hidden fastening system improves the aesthetic appeal of the deck surface makes it easier to install.



Part Number	Mfg Part No	Count	Price
705316	100FASTENATORS	100	\$67.49
705340	25 CT STEP	25	\$62.47
705323	500FASTENATORS	500	\$260.83
705331	75 CT W/BOX	75	\$153.22

Deck Accessories

Deck Screws

- Cap-Tor« xd screws are specifically designed to provide a clean, smooth and uniform finish in PVC and composite decking.
- They also work equally well in traditional composites.
- Cap-Tor xd is approved for use with all major PVC and Composite deck brands.



Part Number	Mfg Part No	Color	Count	Price
706192	CX-D34L10275	Brown	100	\$10.30
706197	CX-D34T10275	Brown	350	\$36.80

Part Number	Mfg Part No	Color	Count	Price
706193	CX-D53L10275	Dark Gray	100	\$10.30
706198	CX-D53T10275	Dark Gray	350	\$36.80
706194	CX-D54L10275	Warm Gray	100	\$10.30
706199	CX-D54T10275	Warm Gray	350	\$36.80
706195	CX-D64L10275	Sand	100	\$10.30
706200	CX-D64T10275	Sand	350	\$36.80
706196	CX-D81L10275	Cedar	100	\$10.30
706201	CX-D81T10275	Cedar	350	\$36.80

Deck Accessories

Deck Board End Caps

- Deck board end caps provide a finished edge appearance when a picture frame decking installation is not employed.
- End caps are perfect for covering board ends for Duralife Siesta and MVP Decking.



Part Number	Mfg Part No	Color	Price
705460	DECK BD END CAPS LIGHT G	Light Gray	\$22.44
705490	DECK BD END CAPS MAHOGAN	Mahogany	\$22.44
705440	DECK BD END CAPS BRAZILI	Brazilian Cherry	\$22.44
705480	DECK BD END CAPS DARK GR	Dark Gray	\$22.44
705450	DECK BD END CAPS GOLDEN	Golden Teak	\$22.44
705501	DECK BD END CAPS PEBBLE	Pebble	\$22.44
705471	DECK BD END CAPS TROPICA	Tropical Walnut	\$22.44

Product Catalog

Deck Accessories

Pylex International Inc 13048 Steel Base 44 Black

- This steel base is designed to be used with the "FIXPLAK 44" Khaki (sku # 211.5640) and black (sku # 211.5707) to solidly attach a square post to an exterior surface. It adds a finishing touch to your deck. Its steel fabrication makes it more resistant, more solid and less expensive than one in plastic. No maintenance is required and easy to install: screw it to the post, then to the floor.



Part Number	Mfg Part No	Color	Price
701048	13048	Multicolor	\$14.29

Deck Accessories

Pylex International Inc 13060 bolt Spike Head 4X4 black

- For a 4" x 4" wood post on wood or concrete floor.
- ACQ Compatible.
- Steel.



Part Number	Mfg Part No	Price
701050	13060	\$12.99

Deck Accessories

Pylex International Inc 10830 Fixplak 44 Connector Black

- Base Plate



Part Number	Mfg Part No	Price
701044	10830	\$3.79

Deck Accessories

Pylex International Inc 10930 Fixplak 26 Connector Black

- Base Plate



Part Number	Mfg Part No	Price
701043	10930	\$1.89

Deck Accessories

Pylex International Inc 10978 Fixplak 24 Connector Black

- This base plate enables a post to be firmly fixed to the post and provides a more resistant solution than traditional methods as well as facilitating the construction of your patio or deck. Easy to install (the plate screws under the railings, then on the post). It does not require any maintenance. To be used with 1 1/2" x 5 1/2" in railings. Baked powder coating finish (anti-corrosion). Economical and robust.



Part Number	Mfg Part No	Color	Price
701042	10978	Multicolor	\$1.49

Deck Accessories

Pylex International Inc 11040 Fixplak 66 Connector Black

- This plate enables a transom to be firmly fixed to a post.
- Easy to install (screws the plate under the transom, then on the post), it does not require any maintenance.
- Baked powder coating finish provides excellent rust resistance.
- Color: Black



Part Number	Mfg Part No	Color	Price
701045	11040	Multicolor	\$6.99

Deck Accessories

Pylex International Inc 11050 Pylex simple Gate Kit Black

- Easy to install, adapted to barrier frames up to 72 in. wide, it creates silent and soft openings to the left or right. Includes the instructions and all the necessary hardware, except the wood.
- Baked powder coating finish used with 2 x 4 in. or 2 x 3 in. structures.



Part Number	Mfg Part No	Color	Price
701053	11050	black	\$29.99

Deck Accessories

Pylex International Inc 11060 Deck Sunblind System Black

- Hardware allowing to build blinds up to 48 in. high per 72 in. W
- Ideal for deck, gazebo and fence
- Ideal to protect you from the sun or the rain in the summer, while allowing you to take advantage of the outdoors
- Fits a nominal standard 4 in. x 4 in. posts(actual 3 in. x 3 in. post on market) or a nominal standard 6 in. x 6 in. in posts(actual 5 in. x 5 in. post on market)
- Pivoting metal sunblind system



Part Number	Mfg Part No	Price
701052	11060	\$38.99

Deck Accessories

Pylex International Inc 12023 Steel Post Cap 66 Black

- This post cap is a decorative element which adds a finishing touch to your patio, fence or sign
- It allows imperfections to be hidden and protects against weather
- It is more resistant due to its steel fabrication. It does not require any maintenance
- Easy to install: place at the end of a post and screw it
- Baked powder coating finish provides excellent rust resistance
- Color: Black

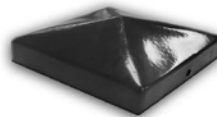

Part Number	Mfg Part No	Color	Price
701047	12023	Black	\$6.39

Deck Accessories

Pylex International Inc 12038 Steel Post Cap 44 Black

- A decorative element which adds a finishing touch to your patio, fence or sign and also allows imperfections to be hidden and protects against weather. It is more resistant due to its steel fabrication and doesn't require any maintenance. Easy to install: place at the end of a post and screw it. To be used with 3 1/2" x 3 1/2" square posts. Features baked powder coating finish (anti-corrosion)



Part Number	Mfg Part No	Color	Price
701046	12038	Multicolor	\$3.99

Deck Accessories

Pylex International Inc 12090 Frame Waterproof Strips

- Waterproof Roof Strips



Part Number	Mfg Part No	Price
701054	12090	\$10.99

Deck Accessories

Pylex International Inc 12098 Extendable Deck Support 33-66

- Adjustable Deck Support
- Steel
- Supports up to 2725 pounds



Part Number	Mfg Part No	Color	Price
701056	12098	Brushed Nickel	\$18.99

Product Catalog

Deck Accessories

Pylex International Inc 12099 Adjustable Deck Support 44 Black

- This adjustable support is designed to solidly support your deck
- It facilitates the leveling of the floor during construction or its adjustment following ground movements
- Its steel fabrication gives it a high resistance and solidity
- It is installed in a block or a concrete sonotube
- Completely reversible: tip the base 180 degrees
- To be used with 4 in x 4 in square posts
- Baked powder coating provides excellent rust resistance
- Color: Black



Part Number	Mfg Part No	Color	Price
701057	12099	Multicolor	\$16.99

Deck Accessories

Pylex International Inc 12118 Deck Track 45in Black

- Build your patio with Deck track to give it a contemporary and elegant style
- No visible nails or screws on the surface of the boards, so all the beauty of the wood can be enjoyed
- Its steel fabrication, not showing on the surface of the boards
- Prevents wood decomposition, cracking and decaying, caused by water infiltration
- Baked powder coating finish provides excellent rust resistance
- Can be easily cut so as to be adjusted to the size of your patio
- Color: Black
- Size: 45 in.



Part Number	Mfg Part No	Color	Price
701055	12118	Black	\$5.19

Deck Accessories

Pylex International Inc 13013 Ecospike Black

- Steel post designed to support light work : fences, post boxes, light signs
- Does not require digging or pouring concrete
- Baked powder coating



Part Number	Mfg Part No	Color	Length	Price
701058	13013	Black	660	\$23.49

Deck Accessories

Pylex International Inc 13061 Bolt Spike head 6X6 Black

- Steel Fixing Base for a 6X6 square post
- Rust Resistant
- Includes bolts and self-locking nuts



Part Number	Mfg Part No	Price
701051	13061	\$25.99

Deck Accessories

Pylex International Inc 13062 Fixbase 44 Black

- For 4" x 4" post.
- Used to secure a wood post to the floor.
- Steel construction.



Part Number	Mfg Part No	Price
701049	13062	\$12.99

Deck Accessories

Pylex International Inc 13902 Steel Stair 2 Steps Stringer

- Steel Stair 2 Steps Stringer
- Can be used with steel, wooden, fiberglass, etc steps and guard rails



Part Number	Mfg Part No	Color	Price
701059	13902	Multicolor	\$23.99

Deck Accessories

Pylex International Inc 13903 Steel Stair 3 Steps Stringer

- Designed in 1-piece, this stair frame does not need to be cut
- Run of 10-1/4 in., rise 7-1/2 in.
- Pre-drilled holes for stair attachment
- Baked powder coating finish
- Stair frame does not require any maintenance due to its steel structure



Part Number	Mfg Part No	Price
701060	13903	\$33.99

Deck Accessories

Pylex International Inc 13904 Steel Stair 4 Steps Stringer

- Designed in 1-piece, this stair frame does not need to be cut
- Run of 10-1/4 in., rise 7-1/2 in.
- Pre-drilled holes for stairs attachment
- Baked powder coating finish
- Stair frame does not require any maintenance due to its steel structure



Part Number	Mfg Part No	Price
701061	13904	\$49.99

Deck Accessories

Pylex 13905 Steel Stair 5 Steps Stringer

- Designed in 1-piece, this stair frame does not need to be cut
- Run of 10-1/4 in., rise 7-1/2 in.
- Pre-drilled holes for stairs attachment
- Baked powder coating finish
- Stair frame does not require any maintenance due to its steel structure



Part Number	Mfg Part No	Color	Price
701062	13905	Multicolor	\$61.99

Deck Accessories

Pylex International Inc 13906 Steel Stair 6 Steps Stringer

- Designed in 1-piece, this stair frame does not need to be cut
- Run of 10-1/4 in., rise 7-1/2 in.
- Pre-drilled holes for stairs attachment
- Baked powder coating finish
- Stair frame does not require any maintenance due to its steel structure



Part Number	Mfg Part No	Color	Price
701063	13906	Black	\$77.99

Deck Accessories

Pylex International Inc 11052 Sliding Gate Kit

- Made of powder-coated steel that offers excellent rust-resistance
- Can be locked with a padlock
- All the hardware to build a sliding gate



Part Number	Mfg Part No	Color	Price
701486	11052	Multi	\$76.99

Deck Accessories

Pylex International Inc 12085 Swing Bracket Kit

- All the hardware needed to build a wood swing
- Made of powder-coated steel that offers excellent rust-resistance
- Up to 5 feet wide with a set



Part Number	Mfg Part No	Price
701485	12085	\$105.99

Product Catalog

Deck Accessories

Pylex International Inc 13907 Steel Stair 7 Steps Stringer

- Designed in 1-piece, this stair frame does not need to be cut
- Run of 10-1/4 in., rise 7-1/2 in.
- Pre-drilled holes for stairs attachment
- Baked powder coating finish
- Stair frame does not require any maintenance due to its steel structure

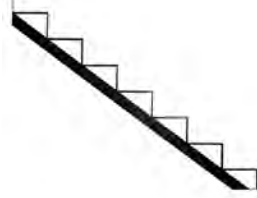

Part Number	Mfg Part No	Price
701484	13907	\$89.99

Deck Accessories

Pylex International Inc 13920 Steel Stair Stringer Connector

- Connector for steel stair riser
- Sturdy steel conception with baked powder coating finish
- Connector, bottom plate and screws



Part Number	Mfg Part No	Color	Price
701487	13920	Multicolor	\$64.99

Deck Accessories

MFM Building Products Corp 54103 3in X 75ft Deckwrap Powerbond 12 rolls/ctn

- PowerBond DeckWrap is a flexible polyethylene waterproof flashing with a super grip rubberized asphalt self-sticking adhesive. Use to block moisture from damaging posts, apply to post at grade allowing at least 1" above grade, deck joists and ledger boards. Prevents wood rot and decay caused by water accumulating under the deck boards and extends the life of the deck. Can be applied with temperatures of 35 F (Fahrenheit) and above. Can be used as a corrosion barrier between ACQ, CA-B, or ACZA treated lumber and metal surfaces. Easily installs by cutting to desired length, center over joist, remove paper and firmly press into place. This product re-seals around decking screws insure waterproofing. Thickness: 25 Mm.



Part Number	Mfg Part No	Color	Price
701219	54103	Black	\$173.18

Deck Accessories

MFM Building Products Corp 54106 6in X 75ft Deck Wrap Power Bond 6 rolls/ctn

- PowerBond DeckWrap is a flexible polyethylene waterproof flashing with a super grip rubberized asphalt self-sticking adhesive. Use to block moisture from damaging posts, apply to post at grade allowing at least 1" above grade, deck joists and ledger boards. Prevents wood rot and decay caused by water accumulating under the deck boards and extends the life of the deck. Can be applied with temperatures of 35 F (Fahrenheit) and above. Can be used as a corrosion barrier between ACQ, CA-B, or ACZA treated lumber and metal surfaces. Easily installs by cutting to desired length, center over joist, remove paper and firmly press into place. This product re-seals around decking screws insure waterproofing. Thickness: 25 Mm.



Part Number	Mfg Part No	Color	Length	Price
701220	54106	Black	75'	\$173.18

Deck Accessories

MFM Building Products Corp 54112 12in X 25ft Deck Wrap Powerbond 3 rolls/ctn

- PowerBond DeckWrap is a flexible polyethylene waterproof flashing with a super grip rubberized asphalt self-sticking adhesive. Use to block moisture from damaging posts, apply to post at grade allowing at least 1" above grade, deck joists and ledger boards. Prevents wood rot and decay caused by water accumulating under the deck boards and extends the life of the deck. Can be applied with temperatures of 35 F (Fahrenheit) and above. Can be used as a corrosion barrier between ACQ, CA-B, or ACZA treated lumber and metal surfaces. Easily installs by cutting to desired length, center over joist, remove paper and firmly press into place. This product re-seals around decking screws insure waterproofing. Thickness: 25 Mm.



Part Number	Mfg Part No	Color	Length	Price
701221	54112	Black	75'	\$63.69

Deck Flooring

Siesta Deck Flooring

- Premium quality, top rated decking for ultimate performance and durability.
- Grooved.
- Polypropylene and hardwood composite.
- Has capped surface.
- 0.9 inches thick x 5.5 inches wide.
- Joist span is 20 inches on-center (90 degrees) or 16 inches on-center (45 degrees). Highly resistant to spills, the elements and the finish remains vibrant over time.

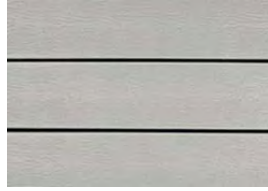

Part Number	Mfg Part No	Color	Length	Price
704861	001-02-144	Coastal Gray	12	\$49.47
704872	001-02-192	Coastal Gray	16	\$65.15
704895	001-03-144	Mahogany	12	\$49.47
704906	001-03-192	Mahogany	16	\$65.96
704929	001-04-144	Pebble	12	\$49.47
704933	001-04-192	Pebble	16	\$65.96
704661	001-08-144	Brazilian Cherry	12	\$55.60
704670	001-08-192	Brazilian Cherry	16	\$68.87
704690	001-09-144	Garapa Gray	12	\$55.60
704700	001-09-192	Garapa Gray	16	\$74.13
704720	001-10-144	Golden Teak	12	\$55.60
704730	001-10-192	Golden Teak	16	\$74.13
704750	001-11-144	Tropical Walnut	12	\$55.60
704764	001-11-192	Tropical Walnut	16	\$74.13
704952	001-22-144	Slate	12	\$49.47
704964	001-22-192	Slate	16	\$65.96

Deck Flooring

Deck Starter Boards

- Create a stunning border by trimming your deck.
- When using a picture frame installation technique, the Starter profile works together with our Siesta and MVP profiles to hide the exposed edges of the deck boards to create a clean and professional appearance.
- Grooved and square edge.
- Polypropylene and hardwood composite.
- Capped surface.
- 0.9 inches thick x 5.5 inches wide.

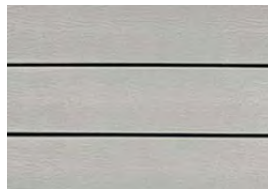

Part Number	Mfg Part No	Color	Length	Price
704981	003-02-192	Coastal Gray	16	\$65.96
704999	003-03-192	Mahogany	16	\$65.96
705000	003-04-192	Pebble	16	\$65.96
704793	003-09-192	Garapa Gray	16	\$74.13
705392	003-10-192	Golden Teak	16	\$71.90

Part Number	Mfg Part No	Color	Length	Price
705420	003-11-192	Tropical Walnut	16	\$74.13
704787	003-18-192	Brazilian Cherry	16	\$74.13
705016	003-22-192	Slate	16	\$65.96

Deck Flooring

Deck Fascia Boards

- 1/2 inches thick x 11-1/2 inches wide.
- 12 ft.

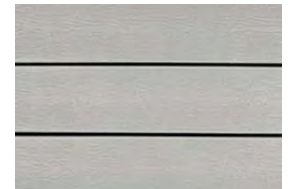

Part Number	Mfg Part No	Color	Length	Price
705030	005-02-144	Coastal Gray	12	\$72.45
705041	005-03-144	Mahogany	12	\$72.45
705056	005-04-144	Pebble	12	\$72.45
705566	005-08-144	Brazilian Cherry	12	\$79.89
704832	005-09-144	Garapa Gray	12	\$79.89
705644	005-10-144	Golden Teak	12	\$79.89
704853	005-11-144	Tropical Walnut	12	\$79.89
705022	005-12-144	White	12	\$72.45
705061	005-22-144	Slate	12	\$68.83

Deck Flooring

MVP Deck Flooring

- High performance decking at maximum value for your project.
- Made from the same durable composite material MVP is the perfect choice for value conscious homeowners looking for a great looking, low maintenance deck board.
- Durable polypropylene and hardwood composite.
- Resists staining, fading, mold and mildew.
- Grooved.
- 0.9 inches thick and 5.5 inches wide.
- 16 inches on-center (90 degrees) or 12 inches on-center (45 degrees) joist span.

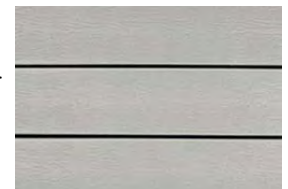

Part Number	Mfg Part No	Color	Length	Price
705197	017-02-144	Coastal Gray	12	\$30.64
705200	017-02-192	Coastal Gray	16	\$40.86
705220	017-03-144	Mahogany	12	\$30.64
705237	017-03-192	Mahogany	16	\$40.86
705251	017-04-144	Pebble	12	\$30.64

Product Catalog

Part Number	Mfg Part No	Color	Length	Price
705264	017-04-192	Pebble	16	\$40.86
705074	017-08-144	Brazilian Cherry	12	\$46.18
705084	017-08-192	Brazilian Cherry	16	\$61.34
705104	017-09-144	Garapa Gray	12	\$46.18
705110	017-09-192	Garapa Gray	16	\$61.58
705134	017-10-144	Golden Teak	12	\$46.17
705140	017-10-192	Golden Teak	16	\$61.58
705162	017-11-144	Tropical Walnut	12	\$46.18
705176	017-11-192	Tropical Walnut	16	\$61.58
705288	017-22-144	Slate	12	\$30.64
705294	017-22-192	Slate	16	\$40.86

Deck Flooring

Duralife Decking 16FT D B COASTAL GREY Dock Board Coastal Grey

- 16ft dock board coastal gray.
- Polypropylene and hardwood composite.
- Co-extruded capped surface on all four sides.
- Provides added resistance to mold, mildew, stains, weather, wear and fading.



Part Number	Mfg Part No	Price
705430	16FT D B COASTAL GREY	\$84.34

Porch Flooring

Kommerling Usa/ Koma Bldg Prod 00392682 GREY Porch Brd 3/4X3-12Inx12Ft

- KOMA PVC porch flooring, sometimes referred to as plastic flooring, won't swell, rot, split, delaminate, cup or craze, even under the harshest of conditions.
- The secret is our unique Celuka extrusion process that delivers the hardest surface in the industry, and the most exacting thicknesses ever manufactured.
- 1 x 4 tongue and groove edges.
- Presanded and ready to install in popular gray, and cedar; can be painted.
- Sanded surface requires no paint prep.
- UV-stabilized to reduce fading.
- Reversible/smooth or wood grain surfaces.
- Net thickness: 3/4in.
- Net width: 3-1/2in.
- Net face width: 3-1/8in.
- Factory cut boards in 8ft., 10ft., 12ft. and 16ft lengths
- 16in.
- O.C.
- Installation.

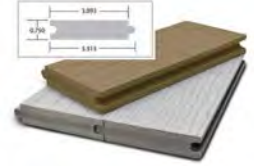

Part Number	Mfg Part No	Price
525880	00392682 GREY	\$35.15

Porch Flooring

Kommerling Usa/ Koma Bldg Prod 00392686 GREY Porch Brd 3/4X3-1/2 in X 16

- KOMA PVC porch flooring, sometimes referred to as plastic flooring, won't swell, rot, split, delaminate, cup or craze, even under the harshest of conditions.
- The secret is our unique Celuka extrusion process that delivers the hardest surface in the industry, and the most exacting thicknesses ever manufactured.
- 1 x 4 tongue and groove edges.
- Presanded and ready to install in popular gray, and cedar; can be painted.
- Sanded surface requires no paint prep.
- UV-stabilized to reduce fading.
- Reversible/smooth or wood grain surfaces.
- Net thickness: 3/4in.
- Net width: 3-1/2in.
- Net face width: 3-1/8in.
- Factory cut boards in 8ft., 10ft., 12ft. and 16ft. lengths
- 16in.
- O.C.
- Installation.

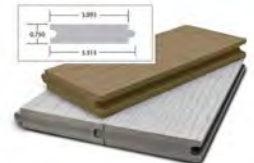

Part Number	Mfg Part No	Price
525899	00392686 GREY	\$46.86

Decorative Hardware

Decorative Corners/Braces

National Hardware 213447 V1851 Corner 5/8X1-3/4

- Designed to add a decorative appearance and protect corners on small chests, jewelry boxes, craft projects, etc.
- Solid brass screws.
- Visual pac.
- 4 per card.
- Brass Finish.



Part Number	Mfg Part No	Price
254363	213447 V1851	\$5.41

Decorative Corners/Braces

National Hardware 213454 V1851 Cornr 9/16X1-1/4

- Designed to add a decorative appearance and protect corners on small chests, jewelry boxes, craft projects, etc.
- Solid brass screws.
- Visual pac.
- 4 per card.
- Brass Finish.



Part Number	Mfg Part No	Price
253898	213454 V1851	\$4.79

Decorative Corners/Braces

Hillman Builders Hardware 853012 Cd - Deco Crn 5/8Sb/bb

- Solid Brass/Bright Brass finish.
- 5/8". 4 per card.



Part Number	Mfg Part No	Price
038024	853012	\$8.29

Decorative Corners/Braces

Hillman Builders Hardware 851152 Cd - Deco Crn 7/16Sb/brtb

- Solid Brass/Bright Brass finish.
- 7/16". 4 per card.



Part Number	Mfg Part No	Price
036986	851152	\$6.29

Decorative Corners/Braces

Hillman Builders Hardware 851155 Cd - Deco Crn 9/16Sb/brtb

- Solid Brass/Bright Brass finish.
- 9/16". 4 per card.



Part Number	Mfg Part No	Price
037052	851155	\$6.49

Decorative Hinges

National Hardware 197756V513R5 197756 V513R58 Hnge 3-1/2 Sbbp

- 5/8" round corner.
- Full mortise.
- Visual pac.
- 1 per card.



Part Number	Mfg Part No	Price
255823	197756V513R5	\$12.09

Product Catalog

Decorative Hinges

National Hardware 211417 V1810 Hinge 5/8X2-3/4in Brass

- Designed to add a decorative appearance to small chests, jewelry boxes, craft projects, etc.
- Hinge style matches National's #1824 Decorative Hasp.
- Solid brass material.
- Surface mount.
- Solid brass screws.
- Visual pac.
- 2 per card.
- Solid Brass.



Part Number	Mfg Part No	Price
253588	211417 V1810	\$3.10

Decorative Hinges

National Hardware 211821 V1814 Hnge 1-5/16X2-1/4

- Designed to add a decorative appearance to desks, lids, chests, cabinets, table leaves, etc.
- Can be used with National's #826 Decorative Hasp.
- Solid brass material.
- Surface mount.
- Solid brass screws.
- Visual pac.
- 2 per card.



Part Number	Mfg Part No	Price
253642	211821 V1814	\$4.13

Decorative Hinges

National Hardware 211805 V1812 Hnge 1-5/16X2-7/8

- Designed to add a decorative appearance to desks, lids, chests, cabinets, table leaves, etc.
- Solid brass material makes it ideal for crafts, small chests and jewelry boxes.
- Surface mount.
- Solid brass screws.
- Visual pac.
- 2 per card.



Part Number	Mfg Part No	Price
253626	211805 V1812	\$7.24

Decorative Hinges

National Hardware 211839 V1814 Hnge 1-5/16X2-1/4

- Designed to add a decorative appearance to desks, lids, chests, cabinets, table leaves, etc.
- Can be used with National's #826 Decorative Hasp.
- Solid brass material.
- Surface mount.
- Solid brass screws.
- Visual pac.
- 2 per card.



Part Number	Mfg Part No	Price
253650	211839 V1814	\$4.13

Decorative Hinges

National Hardware 211813 V1813 Hnge 1-1/8X1-1/8

- Decorative design and solid brass material makes it ideal for crafts, small chests and jewelry boxes.
- Surface mount.
- Solid brass screws.
- Antique Brass finish.
- Visual pac.
- 2 per card.



Part Number	Mfg Part No	Price
253634	211813 V1813	\$2.78

Decorative Hinges

National Hardware 211847 V1814 Hinge 1-11/16X3-

- Designed to add a decorative appearance to desks, lids, chests, cabinets, table leaves, etc.
- Can be used with National's #826 Decorative Hasp.
- Solid brass material.
- Surface mount.
- Solid brass screws.
- Visual pac.
- 2 per card.



Part Number	Mfg Part No	Price
253669	211847 V1814	\$5.23

Decorative Hinges

National Hardware 211862 V1818 Hnge 3/4X1-13/16

- Designed to add a decorative appearance to small chests, jewelry boxes, craft projects, etc.
- Hinge style matches National's #1826 and #1828 Decorative Hasps.
- Solid brass material.
- Surface mount.
- Solid brass screws.
- Visual pac.
- 2 per card.



Part Number	Mfg Part No	Price
253707	211862 V1818	\$3.98

Decorative Hinges

Hillman Builders Hardware 851590 Cd - Deco Hng Sb 1-5/16in Antique Brass

- Solid Brass/Antique Brass finish.
- 1-5/16" x 2-1/4". 2 per card.



Part Number	Mfg Part No	Price
037877	851590	\$5.99

Decorative Hinges

Hillman Builders Hardware 851591 Cd - Deco Hg Sb 1-11/16in Antique Brass

- Solid Brass/Antique Brass finish.
- 1-11/16" x 3-1/16". 2 per card.



Part Number	Mfg Part No	Price
037893	851591	\$7.29

Decorative Hinges

Hillman Builders Hardware 851195 Cd - B/t Hg Sb 1.5X1.25in Bright Brass

- Solid Brass/Bright Brass finish.
- 1.5" x 1.25". 2 per card.



Part Number	Mfg Part No	Price
037745	851195	\$7.49

Decorative Hinges

Hillman Builders Hardware 851196 Cd - Deco Hng Sb 5/8in Bright Brass

- Solid Brass/Bright Brass finish.
- 5/8" x 1". 2 per card.



Part Number	Mfg Part No	Price
037753	851196	\$4.19

Decorative Hinges

Hillman Builders Hardware 851197 Cd - Deco Hng Sb 1-5/16in Bright Brass

- Solid Brass/Bright Brass finish.
- 1-5/16" x 2-1/4". 2 per card.



Part Number	Mfg Part No	Price
037761	851197	\$5.99

Product Catalog

Decorative Hinges

Hillman Builders Hardware 851198 Cd - Deco Hg Sb 1-11/16in Bright Brass

- Solid Brass/Bright Brass finish.
- 1-11/16" x 3-1/16". 2 per card.



Part Number	Mfg Part No	Price
037788	851198	\$7.29

Decorative Pulls

National Hardware 117002 V175 Hdl Chest 3-1/2in Zinc Vp 1/Cd

- Designed for use on heavy chests, trunks, storage boxes, tool boxes, etc.
- Easy grip handle.
- Extra-heavy gauge steel.
- Surface mount.
- Zinc plated.
- 3-1/2" Visual Pac 1 Per Card.



Part Number	Mfg Part No	Price
252697	117002 V175	\$5.71

Decorative Pulls

National Hardware 203760 V175 Hdl Chest 2-3/4in Zinc Vp 1/Cd

- Designed for use on heavy chests, trunks, storage boxes, tool boxes, etc.
- Easy grip handle.
- Extra-heavy gauge steel.
- Surface mount.
- Zinc plated.
- 2-3/4" Visual Pac 1 Per Card.



Part Number	Mfg Part No	Price
252689	203760 V175	\$4.29

Lid Supports

National Hardware 208611 V1890L Support Fld Brass Left

- Designed to support table legs, shelves, chest lids, etc.
- These folding supports are designed to hold open a lid to a chest or box and prevent lid from slamming.
- Brass finish.
- Visual pack.
- 1 per card.
- Left Side.



Part Number	Mfg Part No	Price
254525	208611 V1890L	\$3.45

Decorative Pulls

National Hardware 213421 V1864 Handle 3-1/2Inbrs

- Designed to add a decorative appearance to chests, cases, drawers, etc.
- For heavier applications, use National's #175 Chest Handles.
- Manufactured out of steel.
- This easy to install chest handle will provide a decorative touch on chests or drawers.
- Surface mount.
- 3-1/2". Bright Brass.
- Visual pac.
- 2 per card.



Part Number	Mfg Part No	Price
254460	213421 V1864	\$4.61

Lid Supports

National Hardware 208629 V1890R Support Fld Brass Right

- Designed to support table legs, shelves, chest lids, etc.
- These folding supports are designed to hold open a lid to a chest or box and prevent lid from slamming.
- Brass finish.
- Visual pack.
- 1 per card.
- Right Side.



Part Number	Mfg Part No	Price
254533	208629 V1890R	\$3.45

Lid Supports

National Hardware 208637 V1891 Support Lid Brs

- Designed to support lid on boxes, chests, etc.
- Can be mounted left or right side.
- Tension can be adjusted to hold lid in any position.
- Fits chests 3-1/4" or deeper.
- Brass finish.
- Visual pack.
- 1 per card.



Part Number	Mfg Part No	Price
254541	208637 V1891	\$3.78

Lid Supports

National Hardware 208645 V1892L Support Lid Left

- Designed to support lids on shallow depth boxes, chests, etc.
- at least 2-1/2" deep.
- Friction-lid supports are available for either left or right mount.
- Tension can be adjusted to hold lid in any position and to help prevent slamming.
- Brass finish.
- Visual pack.
- 1 per card.
- Left Side.



Part Number	Mfg Part No	Price
254568	208645 V1892L	\$4.77

Lid Supports

National Hardware 208652 V1892R Support Lid Right

- Designed to support lids on shallow depth boxes, chests, etc.
- at least 2-1/2" deep.
- Friction-lid supports are available for either left or right mount.
- Tension can be adjusted to hold lid in any position and to help prevent slamming.
- Brass finish.
- Visual pack.
- 1 per card.
- Right Side.



Part Number	Mfg Part No	Price
254576	208652 V1892R	\$5.02

Lid Supports

Hillman Builders Hardware 851580 Cd - Foldng Sup Left Brspl

- Brass Plated finish.
- 1 per card.



Part Number	Mfg Part No	Price
039454	851580	\$4.29

Lid Supports

Hillman Builders Hardware 851581 Cd - Foldng Sup Right Brspl

- Brass Plated finish.
- 1 per card.



Part Number	Mfg Part No	Price
039462	851581	\$4.29

Lid Supports

Hillman Builders Hardware 851582 Cd - Sprng Lid Support Abrs

- Antique Brass finish.
- 1 per card.



Part Number	Mfg Part No	Price
039470	851582	\$6.49

Product Catalog

Lid Supports

Hillman Builders Hardware 851584 Cd - Frictn Sup Rght Brspl

- Brass Plated finish.
- 1 per card.



Part Number	Mfg Part No	Price
039535	851584	\$5.29

Lid Supports

Hillman Builders Hardware 851585 Cd - Frictn Sup Left Brspl

- Left side lid support.
- Brass plated.
- 1 per card.



Part Number	Mfg Part No	Price
039543	851585	\$5.29

Lid Supports

Hillman Builders Hardware 853092 Cd - Lid Support Brspl

- Use for left or right side.
- 1 per card.



Part Number	Mfg Part No	Price
040436	853092	\$4.59

Lid Supports

Hillman Builders Hardware 853093 Cd - Spring Sup Left Antbrs

- Left side.
- 1 per card.



Part Number	Mfg Part No	Price
040444	853093	\$6.49

Lid Supports

Hillman Builders Hardware 853094 Cd - Spring Sup Right Antbrs

- Right side.
- 1 per card.



Part Number	Mfg Part No	Price
040665	853094	\$6.49

Door Accessories

Barrel Bolts

National Hardware 162370 V831 Bolt Brl Hvy 4Inzn

- Designed for security applications such as doors, gates, storage sheds, utility cabinets, etc.
- Can be secured with a padlock for added security.
- Can be used on vertical, horizontal and right- or left-hand applications for installation flexibility.
- Bolt diameter is .39.
- Zinc plated.
- Visual pac.
- 1 per card.



Part Number	Mfg Part No	Price
257176	162370 V831	\$8.08

Barrel Bolts

National Hardware 162388 V831 Bolt Brl Hvy 6Inzn

- Designed for security applications such as doors, gates, storage sheds, utility cabinets, etc.
- Can be secured with a padlock for added security.
- Can be used on vertical, horizontal and right- or left-hand applications for installation flexibility.
- Bolt diameter is .39.
- Zinc plated.
- Visual pac.
- 1 per card.



Part Number	Mfg Part No	Price
257184	162388 V831	\$9.71

Barrel Bolts

National Hardware 213405 V1834 Bolt Barl 2 Sb

- Designed to give a decorative appearance and to provide security on cabinets, doors, chests, window, etc.
- Solid brass barrel bolt design can be used for right- and left-hand application as well as vertical application.
- In vertical use, notch in case holds bolt in locked position.
- Includes solid brass screws.
- 2". Visual pac.
- 1 per card.



Part Number	Mfg Part No	Price
253782	213405 V1834	\$5.16

Barrel Bolts

National Hardware 227371 SPB834 Bolt Brl 5in Zinc

- This bolt is designed for security applications on lightweight doors, chests, cabinets, etc.
- Can be used on right- or left-hand applications for installation flexibility.
- In vertical use, the notch-in case holds the bolt in a locked position.
- Bolt diameter is .32.
- Zinc Plated Stock-pac Bagged.



Part Number	Mfg Part No	Price
260460	227371 SPB834	\$5.58

Barrel Bolts

National Hardware 248492 V833 Bolt Window 2in White

- Designed for security applications such as on windows, cabinets, chests, doors, etc.
- Can be used for vertical, horizontal and right- or left-hand applications for installations flexibility.
- Bolt diameter is .31.
- Visual pac.
- 1 per card.
- White.



Part Number	Mfg Part No	Price
257214	248492 V833	\$4.37

Barrel Bolts

National Hardware 151118 V832 Bolt BI Xhvy 5Inzn

- This bolt is designed for security on farm buildings, sheds, stockrooms doors and other heavy-duty installations.
- Can be mounted with carriage bolts for added security.
- Surface and universal strikes are provided.
- Bolt diameter is .60.
- Product can be accommodated with a padlock for additional security.
- Zinc plated.
- Visual pac.
- 1 per card.



Part Number	Mfg Part No	Price
257192	151118 V832	\$15.33

Barrel Bolts

National Hardware 151167 V832 Bolt BI Xhvy 8Inzn

- This bolt is designed for security on farm buildings, sheds, stockrooms doors and other heavy-duty installations.
- Can be mounted with carriage bolts for added security.
- Surface and universal strikes are provided.
- Bolt diameter is .60.
- Product can be accommodated with a padlock for additional security.
- Zinc plated.
- Visual pac.
- 1 per card.



Part Number	Mfg Part No	Price
257206	151167 V832	\$17.28

Barrel Bolts

National Hardware 151225 V833 Bolt Window 2in Zinc

- Designed for security applications such as on windows, cabinets, chests, doors, etc.
- Can be used for vertical, horizontal and right- or left-hand applications for installations flexibility.
- Bolt diameter is .31.
- Visual pac.
- 1 per card.
- Zinc Plated.



Part Number	Mfg Part No	Price
257222	151225 V833	\$3.25

Barrel Bolts

National Hardware 151449 V834 Bolt Brl 2-1/2in Zinc Vp 1/Cd

- This bolt is designed for security applications on lightweight doors, chests, cabinets, etc.
- Can be used on right- or left-hand applications for installation flexibility.
- In vertical use, the notch-in case holds the bolt in a locked position.
- Bolt diameter is .32.
- Zinc Plated Visual Pac 1 Per Card.



Part Number	Mfg Part No	Price
257257	151449 V834	\$3.33

Barrel Bolts

National Hardware 151266 V833 Bolt Window 2in Brass

- Designed for security applications such as on windows, cabinets, chests, doors, etc.
- Can be used for vertical, horizontal and right- or left-hand applications for installations flexibility.
- Bolt diameter is .31.
- Visual pac.
- 1 per card.
- Brass.



Part Number	Mfg Part No	Price
257230	151266 V833	\$3.25

Barrel Bolts

National Hardware 151480 V834 Bolt Brl 2-1/2in Brass Vp 1/Cd

- This bolt is designed for security applications on lightweight doors, chests, cabinets, etc.
- Can be used on right- or left-hand applications for installation flexibility.
- In vertical use, the notch-in case holds the bolt in a locked position.
- Bolt diameter is .32.
- Brass Finish Visual Pac 1 Per Card.



Part Number	Mfg Part No	Price
257265	151480 V834	\$3.36

Barrel Bolts

National Hardware 151431 V834 Bolt Brl 2-1/2in Black Vp 1/Cd

- This bolt is designed for security applications on lightweight doors, chests, cabinets, etc.
- Can be used on right- or left-hand applications for installation flexibility.
- In vertical use, the notch-in case holds the bolt in a locked position.
- Bolt diameter is .32.
- Black Finish Visual Pac 1 Per Card.



Part Number	Mfg Part No	Price
257249	151431 V834	\$4.93

Barrel Bolts

National Hardware 151522 V834 Bolt Barl 3in Black Vp 1/Cd

- This bolt is designed for security applications on lightweight doors, chests, cabinets, etc.
- Can be used on right- or left-hand applications for installation flexibility.
- In vertical use, the notch-in case holds the bolt in a locked position.
- Bolt diameter is .32.
- Black Finish Visual Pac 1 Per Card.



Part Number	Mfg Part No	Price
257273	151522 V834	\$5.23

Barrel Bolts

National Hardware 151555 V834 Bolt Barrel 3in Zinc Vp 1/Cd

- This bolt is designed for security applications on lightweight doors, chests, cabinets, etc.
- Can be used on right- or left-hand applications for installation flexibility.
- In vertical use, the notch-in case holds the bolt in a locked position.
- Bolt diameter is .32.
- Zinc Plated Visual Pac 1 Per Card.



Part Number	Mfg Part No	Price
257281	151555 V834	\$3.63

Barrel Bolts

National Hardware 151589 V834 Bolt Barrel 3in Brass Vp 1/Cd

- This bolt is designed for security applications on lightweight doors, chests, cabinets, etc.
- Can be used on right- or left-hand applications for installation flexibility.
- In vertical use, the notch-in case holds the bolt in a locked position.
- Bolt diameter is .32.
- Brass Finish Visual Pac 1 Per Card.



Part Number	Mfg Part No	Price
257303	151589 V834	\$3.65

Barrel Bolts

National Hardware 151621V834 151621 V834 Bolt Barrel 4in Black Vp 1/Cd

- This bolt is designed for security applications on lightweight doors, chests, cabinets, etc.
- Can be used on right- or left-hand applications for installation flexibility.
- In vertical use, the notch-in case holds the bolt in a locked position.
- Bolt diameter is .32.
- Black Finish Visual Pac 1 Per Card.



Part Number	Mfg Part No	Price
257311	151621V834	\$6.20

Barrel Bolts

National Hardware 151654 V834 Bolt Barrel 4in Zinc Vp 1/Cd

- This bolt is designed for security applications on lightweight doors, chests, cabinets, etc.
- Can be used on right- or left-hand applications for installation flexibility.
- In vertical use, the notch-in case holds the bolt in a locked position.
- Bolt diameter is .32.
- Zinc Plated Visual Pac 1 Per Card.



Part Number	Mfg Part No	Price
257338	151654 V834	\$3.99

Barrel Bolts

National Hardware 151688 V834 Bolt Barrel 4in Brass Vp 1/Cd

- This bolt is designed for security applications on lightweight doors, chests, cabinets, etc.
- Can be used on right- or left-hand applications for installation flexibility.
- In vertical use, the notch-in case holds the bolt in a locked position.
- Bolt diameter is .32.
- Brass Finish Visual Pac 1 Per Card.



Part Number	Mfg Part No	Price
257346	151688 V834	\$4.02

Barrel Bolts

National Hardware 151738 V834 Bolt Barrel 5in Zinc Vp 1/Cd

- This bolt is designed for security applications on lightweight doors, chests, cabinets, etc.
- Can be used on right- or left-hand applications for installation flexibility.
- In vertical use, the notch-in case holds the bolt in a locked position.
- Bolt diameter is .32.
- Zinc Plated Visual Pac 1 Per Card.



Part Number	Mfg Part No	Price
257354	151738 V834	\$5.68

Product Catalog

Barrel Bolts

National Hardware 151761 V834 Bolt Barrel 5in Brass Vp 1/Cd

- This bolt is designed for security applications on lightweight doors, chests, cabinets, etc.
- Can be used on right- or left-hand applications for installation flexibility.
- In vertical use, the notch-in case holds the bolt in a locked position.
- Bolt diameter is .32.
- Brass Finish Visual Pac 1 Per Card.



Part Number	Mfg Part No	Price
257362	151761 V834	\$5.87

Barrel Bolts

National Hardware 151852 V834 Bolt Brl 2-1/2in Galv Vp 1/Cd

- This bolt is designed for security applications on lightweight doors, chests, cabinets, etc.
- Can be used on right- or left-hand applications for installation flexibility.
- In vertical use, the notch-in case holds the bolt in a locked position.
- Bolt diameter is .32.
- Galvanized Finish With Brass Pin Visual Pac 1 Per Card.



Part Number	Mfg Part No	Price
257370	151852 V834	\$8.53

Barrel Bolts

National Hardware 151878 V834 Bolt Barrel 3in Galv Vp 1/Cd

- This bolt is designed for security applications on lightweight doors, chests, cabinets, etc.
- Can be used on right- or left-hand applications for installation flexibility.
- In vertical use, the notch-in case holds the bolt in a locked position.
- Bolt diameter is .32.
- Galvanized Finish With Brass Pin Visual Pac 1 Per Card.



Part Number	Mfg Part No	Price
257389	151878 V834	\$9.08

Barrel Bolts

National Hardware 151894 V834 Bolt Barrel 4in Galv Vp 1/Cd

- This bolt is designed for security applications on lightweight doors, chests, cabinets, etc.
- Can be used on right- or left-hand applications for installation flexibility.
- In vertical use, the notch-in case holds the bolt in a locked position.
- Bolt diameter is .32.
- Galvanized Finish With Brass Pin Visual Pac 1 Per Card.



Part Number	Mfg Part No	Price
257397	151894 V834	\$10.06

Barrel Bolts

National Hardware 151910 V834 Bolt Barrel 5in Galv Vp 1/Cd

- This bolt is designed for security applications on lightweight doors, chests, cabinets, etc.
- Can be used on right- or left-hand applications for installation flexibility.
- In vertical use, the notch-in case holds the bolt in a locked position.
- Bolt diameter is .32.
- Galvanized Finish With Brass Pin Visual Pac 1 Per Card.



Part Number	Mfg Part No	Price
257400	151910 V834	\$12.19

Barrel Bolts

National Hardware 152850 V860 Bolt Slide Brs

- A lightweight slide bolt designed for cabinets, doors, casement windows, awnings, etc.
- in homes, workshops, campers and garages.
- 3". Bright Brass.
- Visual pac.
- 1 per card.



Part Number	Mfg Part No	Price
257591	152850 V860	\$10.02

Barrel Bolts

Hillman Builders Hardware 852046 Cd - Slide Bolt 3 Brs Pltd

- Slide bolt 3" brass plated.



Part Number	Mfg Part No	Price
042927	852046	\$8.49

Barrel Bolts

Hillman Builders Hardware 852248 Cd - Mini Barrel Bolt 2Sb/bb

- Solid Brass/Bright Brass finish.
- 2". 1 per card.



Part Number	Mfg Part No	Price
037915	852248	\$7.49

Barrel Bolts

Hillman Builders Hardware 852222 Cd - Flip Lock Brs Pltd

- Brass plated flip lock.
- 1 per card.

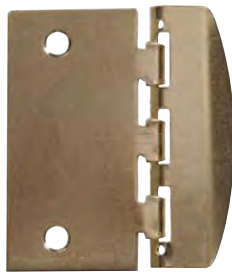

Part Number	Mfg Part No	Price
042943	852222	\$2.39

Barrel Bolts

Hillman Builders Hardware 851000 Cd - Xhd Barrel Bolt 5 Zc

- Zinc Plated.
- Gate extra heavy barrel bolt.
- 5". 1 per card.



Part Number	Mfg Part No	Price
026905	851000	\$14.99

Barrel Bolts

Hillman Builders Hardware 852245 Cd - Barrel Bolt 2 White

- 2" white barrel bolt.
- 1 per package.



Part Number	Mfg Part No	Price
043184	852245	\$5.29

Barrel Bolts

Hillman Builders Hardware 851001 Cd - Barrel Bolt 2 Black

- 2" black barrel bolt.
- 1 per card.



Part Number	Mfg Part No	Price
041718	851001	\$5.29

Product Catalog

Barrel Bolts

Hillman Builders Hardware 851003 Cd - Barrel Blt 3 Black

- 3" black barrel bolt.
- 1 per card.



Part Number	Mfg Part No	Price
041726	851003	\$6.29

Barrel Bolts

Hillman Builders Hardware 851007 CD - BARREL BOLT 3 Z&Y

- 3" zinc and yellow dichromate barrel bolt.
- 1 per card.



Part Number	Mfg Part No	Price
042234	851007	\$5.29

Barrel Bolts

Hillman Builders Hardware 851004 Cd - Barrel Blt 4 Black

- 4" black barrel bolt.
- 1 per card.



Part Number	Mfg Part No	Price
042153	851004	\$7.49

Barrel Bolts

Hillman Builders Hardware 851008 CD - BARREL BOLT 4 Z&Y

- 4" zinc and yellow dichromate barrel bolt.
- 1 per card.



Part Number	Mfg Part No	Price
042285	851008	\$5.79

Barrel Bolts

Hillman Builders Hardware 851006 CD - BARREL BLT 2 - 1/2 Z&Y

- 2-1/2" zinc and yellow dichromate barrel bolt.
- 1 per card.



Part Number	Mfg Part No	Price
042226	851006	\$4.79

Barrel Bolts

Hillman Builders Hardware 851009 CD - BARREL BOLT 5 Z&Y

- 5" zinc and yellow dichromate barrel bolt.
- 1 per card.



Part Number	Mfg Part No	Price
042293	851009	\$6.79

Barrel Bolts

Hillman Builders Hardware 851010 Cd - Barrel Bolt 2 - 1/2 Zc

- 2-1/2" zinc plated barrel bolt.
- 1 per card.



Part Number	Mfg Part No	Price
042307	851010	\$4.79

Barrel Bolts

Hillman Builders Hardware 851013 Cd - Barrel Bolt 5 Zinc

- 5" zinc plated barrel bolt.
- 1 per card.



Part Number	Mfg Part No	Price
042331	851013	\$6.79

Barrel Bolts

Hillman Builders Hardware 851011 Cd - Barrel Bolt 3 Zinc

- 3" zinc plated barrel bolt.
- 1 per card.



Part Number	Mfg Part No	Price
042315	851011	\$4.89

Barrel Bolts

Hillman Builders Hardware 851014 Cd - Xhd Padlock Bolt 6 Zc

- Zinc plated.
- 6" extra heavy duty padlock bolt latch.
- 1 per card.



Part Number	Mfg Part No	Price
026972	851014	\$9.79

Barrel Bolts

Hillman Builders Hardware 851012 Cd - Barrel Bolt 4 Zinc

- 4" zinc plated barrel bolt.
- 1 per card.



Part Number	Mfg Part No	Price
042323	851012	\$5.79

Barrel Bolts

Hillman Builders Hardware 851015 Cd - Barrel Bolt 2 Sb/bb

- 2" solid brass/bright brass barrel bolt.
- 1 per card.



Part Number	Mfg Part No	Price
042358	851015	\$9.49

Product Catalog

Barrel Bolts

Hillman Builders Hardware 851020 CD - BARREL BOLT 2 Z&Y

- 2" Zinc and yellow dichromate barrel bolt.
- 1 per package.



Part Number	Mfg Part No	Price
042374	851020	\$4.49

Barrel Bolts

Hillman Builders Hardware 851034 Cd - Hd Barrel Bolt 4 Zc

- 4" zinc plated barrel bolt.
- 1 per card.



Part Number	Mfg Part No	Price
042439	851034	\$9.79

Barrel Bolts

Hillman Builders Hardware 851021 Cd - Barrel Bolt 2 Zc

- 2" zinc plated barrel bolt.
- 1 per card.



Part Number	Mfg Part No	Price
042382	851021	\$4.79

Barrel Bolts

Hillman Builders Hardware 851036 Cd - Hd Barrel Bolt 6 Zc

- 6" zinc plated barrel bolt.
- 1 per card.



Part Number	Mfg Part No	Price
042447	851036	\$10.99

Barrel Bolts

Hillman Builders Hardware 851023 Cd - Xhd Barrel Bolt 8 Zc

- Zinc plated.
- 8" gate extra heavy barrel bolt.
- 1 per card.



Part Number	Mfg Part No	Price
027359	851023	\$16.99

Chain Bolts

National Hardware 183590 V807 Chain Door Brs

- An economical chain fastener for a house or an apartment.
- Provides security while allowing door to open partially.
- Brass finish.
- Visual pac.
- 1 per card.



Part Number	Mfg Part No	Price
197793	183590	\$2.57

Chain Bolts

National Hardware 199703 V837S Gard Blt/chn Brs

- This combination dead bolt and chain guard is designed for added security.
- Partial opening of the door is permitted for ventilation or viewing while resisting possible forced entry.
- Case-hardened steel chain is for added strength and cut resistance.
- Can be installed on either wood or metal doors for installation flexibility.
- Includes an additional strike for use as dead bolt.
- Brass finish.
- Visual pac.
- 1 per card.



Part Number	Mfg Part No	Price
260843	199703 V837S	\$9.70

Chain Bolts

National Hardware 216010 V1926 Guard Dr Chn Sb

- Designed for use on exterior doors.
- Door guard provides security while allowing door to be partially open.
- Solid brass gives maximum corrosion resistance.
- To prevent door damage, chain stores in jamb bracket when not in use.
- Case-hardened chain is for added strength and cut resistance.
- Visual pac.
- 1 per card.



Part Number	Mfg Part No	Price
260053	216010 V1926	\$10.49

Chain Bolts

National Hardware 150771 V820 Bolt Chain Zinc

- This bolt is designed for securing doors on industrial or farm buildings, warehouses, garages, etc.
- The spring action engages the bolt to the strike.
- Bolt has a 3/4" throw to bridge large gaps.
- The pull chain is 21" long to allow for easy access.
- Package includes staple and surface strikes for in-swinging and out-swinging doors.
- 6". Visual pac.
- 1 per card.
- Zinc Plated.



Part Number	Mfg Part No	Price
257133	150771 V820	\$22.30

Chain Bolts

National Hardware 152181 V838 Fastener Chain Dr

- Brass finish.
- An economical chain fastener for a house or an apartment.
- Provides security while allowing door to open partially.
- Visual pac.
- 5 per pack.



Part Number	Mfg Part No	Price
211141	152181 V838	\$8.21

Chain Bolts

National Hardware 155762 V862 Bolt Chain 3in Brs

- A lightweight chain bolt designed for single or double doors, transom windows and other applications where a chain release is desired.
- Universal and angle strikes are furnished for installation flexibility.
- Chain is 15" long.
- Bolt is reversible for in- or out-swinging doors.
- 3". Brass finish.
- Visual pac.
- 1 per card.



Part Number	Mfg Part No	Price
198331	155762 V862	\$14.32

Chain Bolts

Hillman Builders Hardware 852225 Cd - Chain Bolt 6 Zinc

- 6" zinc plated chain bolt.
- 1 per card.



Part Number	Mfg Part No	Price
042978	852225	\$15.99

Product Catalog

Chain Bolts

Hillman Builders Hardware 852229 Cd - Flush Bolt 6 Sb/bb

- Solid brass bright brass flush bolt.
- 1 per card.



Part Number	Mfg Part No	Price
042994	852229	\$11.99

Chain Guards

Hillman Builders Hardware 851214 Cd - Door Chain Brass Pl

- Brass plated door chain.
- 1 per card.



Part Number	Mfg Part No	Price
042722	851214	\$5.29

Chain Guards

Hillman Builders Hardware 853120 Cd - Door Chain Ven Brz

- Antique bronze door chain.
- 1 per card.



Part Number	Mfg Part No	Price
043443	853120	\$5.29

Chain Guards

Hillman Builders Hardware 851217 Cd - Door Chain Stn Nickel

- Satin nickel door chain.
- 1 per card.

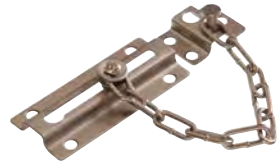

Part Number	Mfg Part No	Price
042730	851217	\$3.99

Chain Guards

Hillman Builders Hardware 851212 Cd - Door Chain Ant Brass

- Antique brass door chain.
- 1 per card.



Part Number	Mfg Part No	Price
042625	851212	\$3.99

Door Closers

Ultra Div of Hbc 154A Door Closer Aluminum

- Dual valve.
- Atlas brand door closer.
- Easy surface mounted installation.
- Universal application, non-handed for standard top jamb, parallel or corner bracket installation (parallel arm bracket furnished). #4, 121-187 lbs.
- Narrow design permits installation on most modern glass and aluminum doors without adapters.
- Closing and latching speeds controlled by two regulating valves fully adjustable after installation.
- Rack and pinion mechanism contained in high tensile precision housing assures the highest quality.
- UL listed.
- Individually boxed.

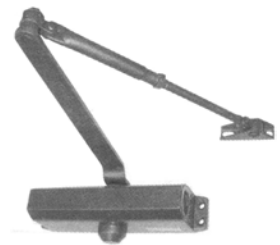

Part Number	Mfg Part No	Price
276677	154A	\$48.56

Door Closers

Ultra Div of Hbc 154D Door Closer Bronze

- Dual valve.
- Atlas brand door closer.
- Easy surface mounted installation.
- Universal application, non-handed for standard top jamb, parallel or corner bracket installation (parallel arm bracket furnished). #4, 121-187 lbs.
- Narrow design permits installation on most modern glass and aluminum doors without adapters.
- Closing and latching speeds controlled by two regulating valves fully adjustable after installation.
- Rack and pinion mechanism contained in high tensile precision housing assures the highest quality.
- UL listed.
- Individually boxed.

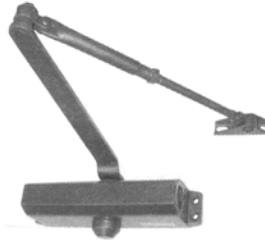

Part Number	Mfg Part No	Price
276685	154D	\$49.25

Door Closers

Tell Manufacturing DC100018 12641 Grade 1 Adj Door Closer, Alum

- Adjustable Size 1-4 Grade 1 Aluminum Closer is a heavy duty commercial door closer.
- It can have up to 2 million cycles.
- It is UL listed.
- This door closer is made from non handed, cast aluminum.
- It mounts to a regular, top jamb or parallel arm applications.
- The adjustable back check provides cushioning and prevents uncontrolled openings of door.



Part Number	Mfg Part No	Price
276148	DC100018	\$92.78

Door Closers

Tell Manufacturing DC100079 UI Residential Door Closer - Brown

- Brown finish.
- Standard/parallel application.
- Fits doors 24 to 30-inch wide, weighing 30 to 65 pounds.



Part Number	Mfg Part No	Price
276130	DC100079	\$40.44

Door Closers

Tell Manufacturing DC100081 UI Residential Door Closer - Ivory

- Ivory finish.
- Standard/parallel application.
- Fits doors 24 to 30-inch wide, weighing 30 to 65 pounds.



Part Number	Mfg Part No	Price
276129	DC100081	\$40.44

Door Closers

The Delaney Company 603300 Number 3 UI Door Closer Alum

- For wood or metal doors up to 150 lbs.
- Reversible for left-hand or right-hand doors.
- Closing and latch speed control.
- Warranted for 10 years against defects.
- Fully adjustable backcheck features.
- Ideal for use on residential and light commercial exterior or interior doors.
- 8-3/16" wide x 3/4" deep.
- UL listed.

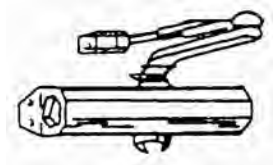

Part Number	Mfg Part No	Price
783889	603300	\$45.30

Door Closers

The Delaney Company 603301 Number 3 UI Door Closer Bronz

- For wood or metal doors up to 150 lbs.
- Reversible for left-hand or right-hand doors.
- Closing and latch speed control.
- Warranted for 10 years against defects.
- Fully adjustable backcheck features.
- Ideal for use on residential and light commercial exterior or interior doors.
- 8-3/16" wide x 3/4" deep.
- UL listed.

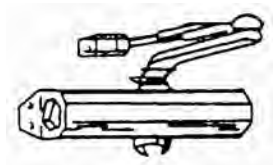

Part Number	Mfg Part No	Price
783900	603301	\$42.89

Product Catalog

Door Closers

National Hardware 208033 V528 Closer Dr Hpin Brs

- Designed to close interior doors automatically.
- Use on #512 3-1/2" & 4" hinge and on the #504 3-1/2" & 4" hinge.
- Installs easily.
- This product replaces existing hinge pins.
- Automatically closes door.
- Tension is adjustable.
- Use on hollow core doors.
- Adjustable.
- Brass finish.
- Visual pac.
- 1 per card.



Part Number	Mfg Part No	Price
260924	208033 V528	\$10.20

Door Closers

Hillman Builders Hardware 852622 Cd - Hng Pin Dr Clsr Stbr

- Satin brass.
- Adjustable.
- 1 per card.



Part Number	Mfg Part No	Price
033928	852622	\$8.49

Door Guards

Fenix Manufacturing 302ZN12 Security Bolt 6in Zinc

- Easy to padlock.
- Concealed fasteners for added security.
- 50% longer bolt.
- Security tab for added strength.
- Tamper proof.
- Zinc.



Part Number	Mfg Part No	Price
336726	302ZN12	\$8.95

Door Guards

Fenix Manufacturing 303ZN12 Security Bolt 8in Zinc

- Easy to padlock.
- Concealed fasteners for added security.
- 50% longer bolt.
- Security tab for added strength.
- Tamper proof.
- Zinc.



Part Number	Mfg Part No	Price
336785	303ZN12	\$14.49

Door Guards

National Hardware 199679 V804 Guard Security Brs

- Designed to provide increased security for wood or metal doors.
- Guard allows door to be opened slightly for ventilation or viewing while resisting possible forced entry.
- Cannot be unlocked from the outside.
- Unlocks easily from the inside.
- Bright brass finish.
- Visual pac.
- 1 per card.



Part Number	Mfg Part No	Price
257117	199679 V804	\$7.79

Door Guards

Hillman Builders Hardware 852041 Cd - Door Chain Stn Chrome

- Satin chrome door chain.
- 1 per package.



Part Number	Mfg Part No	Price
042854	852041	\$3.99

Door Guards

Hillman Builders Hardware 852042 Cd - Dead Bt/chain Gd Brpl

- Brass plated dead bolt guard chain.
- 1 per card.



Part Number	Mfg Part No	Price
042919	852042	\$10.99

Door Guards

Hillman Builders Hardware 851213 Cd - Door Security Gd Brspl

- Brass plated.
- 1 per card.



Part Number	Mfg Part No	Price
042633	851213	\$7.29

Door Guards

Hillman Builders Hardware 853119 Cd - Door Security Gd Vbrz

- Antique bronze security guard.
- 1 per card.



Part Number	Mfg Part No	Price
043249	853119	\$7.29

Door Holders

Tell Manufacturing DT100007 4" Kd Door Holder Us26D

- Cast 4-1/8" square top kick down door holder.
- Solid brass core.
- Satin chrome plated.



Part Number	Mfg Part No	Price
276140	DT100007	\$21.27

Door Guards

Hillman Builders Hardware 851211 Cd - Door Security Gd Snkl

- Satin nickel security guard.
- 1 per card.



Part Number	Mfg Part No	Price
042501	851211	\$7.29

Door Holders

Tell Manufacturing DT100008 4" Kd Door Holder Us26D

- Cast 4-1/8" triangular top kick down door holder.
- Satin chrome plated.



Part Number	Mfg Part No	Price
276141	DT100008	\$7.05

Product Catalog

Door Holders

National Hardware 184234 V239 Stop Kikdown 5 Chrome

- Designed as a door stop that kicks down to hold the door open.
- The stop locks in the up position to allow the door to open freely.
- The ribbed rubber foot is for positive holding.
- Spring design holds the stop in the up position.
- 5". Visual pac.
- 1 per card.
- Chrome.



Part Number	Mfg Part No	Price
257710	184234 V239	\$8.74

Door Holders

National Hardware 184259 V238 Stop Kikdown 4 Brt Brass

- Designed as a door stop that kicks down to hold the door open.
- The stop locks in the up position to allow the door to open freely.
- The ribbed rubber foot is for positive holding.
- Spring design holds the stop in the up position.
- Visual pac.
- 1 per card.
- Bright Brass.



Part Number	Mfg Part No	Price
257672	184259 V238	\$6.91

Door Holders

National Hardware 184275 V238 Stop Kikdown 4 Chrome

- Designed as a door stop that kicks down to hold the door open.
- The stop locks in the up position to allow the door to open freely.
- The ribbed rubber foot is for positive holding.
- Spring design holds the stop in the up position.
- Visual pac.
- 1 per card.
- Chrome.



Part Number	Mfg Part No	Price
257680	184275 V238	\$6.91

Door Holders

National Hardware 225557 V238TS Tip Stop Dr W/ sc

- This replacement tip is designed for National's #238, #239, #1938 and #1939 door stops.
- The ribbed rubber foot is for positive holding.
- Gray.
- Visual pac.
- 2 per card.



Part Number	Mfg Part No	Price
257699	225557 V238TS	\$2.47

Door Holders

Hillman Builders Hardware 851332 Cd - Kickdn Dr Stop 4Brpl

- 4" Brass plated.
- 1 per pack.
- Carded.



Part Number	Mfg Part No	Price
035211	851332	\$6.49

Door Holders

Hillman Builders Hardware 851806 Cd - Kickdn Dr Stop 4Stnk

- 4" Satin Nickel.
- 1 per pack.
- Carded.



Part Number	Mfg Part No	Price
035769	851806	\$6.49

Door Holders

Hillman Builders Hardware 852370 Cd - Kickdn Dr Stop 4Chr

- 4" Chrome.
- 1 per pack.
- Carded.



Part Number	Mfg Part No	Price
036625	852370	\$6.49

Door Knockers

Hillman Builders Hardware 852393 Cd - Door Knocker 6 - 1/2 Sb/bb

- Solid Brass/Bright Brass.
- 7". 1 per card.



Part Number	Mfg Part No	Price
031534	852393	\$25.99

Door Knockers

Hillman Builders Hardware 852724 Cd - Door Knocker 6 - 1/2 Sb/sn

- Solid Brass/Satin Nickel.
- 7". 1 per card.



Part Number	Mfg Part No	Price
031550	852724	\$25.99

Door Pulls

National Hardware 162594 V6 Pull Ex Hvy White Vinyl Coat

- An attractive handle designed for farm buildings, warehouses, sheds, etc.
- Heavy gauge steel.
- An attractive finished look for metal buildings.
- Four screw carriage bolt holes for excellent holding power.
- Large size for added hand clearance.
- 6-3/4". Visual pac.
- 1 per card.
- White Vinyl Coated.



Part Number	Mfg Part No	Price
249521	162594 V6	\$8.43

Door Pulls

National Hardware 203752 V177 Pull Flush Ring Zn

- Designed for use on chests, trapdoor lifts and by-passing doors where ring pull sets flush with surface.
- Recessed ring pull for total flush mounting.
- Four screws for secure mounting.
- 3" x 3-1/2". Zinc plated.
- Visual pac.
- 1 per card.



Part Number	Mfg Part No	Price
252700	203752 V177	\$7.63

Door Pulls

National Hardware 100289 V6 Pull X Hvy Black

- An attractive handle designed for farm buildings, warehouses, sheds, etc.
- Heavy gauge steel.
- An attractive finished look for metal buildings.
- Four screw carriage bolt holes for excellent holding power.
- Large size for added hand clearance.
- 6-3/4". Visual pac.
- 1 per card.
- Black Finish.



Part Number	Mfg Part No	Price
123161	100289 V6	\$5.71

Product Catalog

Door Pulls

National Hardware 100313 V6 Pull Ex Hvy Zinc

- An attractive handle designed for farm buildings, warehouses, sheds, etc.
- Heavy gauge steel.
- An attractive finished look for metal buildings.
- Four screw carriage bolt holes for excellent holding power.
- Large size for added hand clearance.
- 6-3/4". Visual pac.
- 1 per card.
- Zinc Plated.



Part Number	Mfg Part No	Price
249513	100313 V6	\$4.02

Door Pulls

National Hardware 116699 V171 Pull 6-1/2 S Black

- This handle is designed for general use on drawers, doors, etc.
- The large size is for added hand clearance.
- Fits a variety of applications.
- Easy grip.
- 6-1/2". Visual pac.
- 1 per card.
- Black.



Part Number	Mfg Part No	Price
252611	116699 V171	\$4.80

Door Pulls

National Hardware 116715 V171 Pull 6-1/2 Zinc

- This handle is designed for general use on drawers, doors, etc.
- The large size is for added hand clearance.
- Fits a variety of applications.
- Easy grip.
- 6-1/2". Visual pac.
- 1 per card.
- Zinc Plated.



Part Number	Mfg Part No	Price
252638	116715 V171	\$3.99

Door Pulls

National Hardware 116731 V171 Pull Utl 6-1/2 Galvanized

- This handle is designed for general use on drawers, doors, etc.
- The large size is for added hand clearance.
- Fits a variety of applications.
- Easy grip.
- 6-1/2". Visual pac.
- 1 per card.
- Galvanized.



Part Number	Mfg Part No	Price
265632	116731 V171	\$6.35

Door Pulls

National Hardware 116764 V171 Pull 6-1/2in Brass

- This handle is designed for general use on drawers, doors, etc.
- The large size is for added hand clearance.
- Fits a variety of applications.
- Easy grip.
- 6-1/2". Visual pac.
- 1 per card.
- Brass Finish.



Part Number	Mfg Part No	Price
252646	116764 V171	\$5.34

Door Pulls

National Hardware 116830 V172 Pull 5-1/2in Black Vp 1/Cd

- This handle is designed for general use on drawers, doors and a variety of other applications.
- Easy grip.
- Black Visual Pac 1 Per Card.



Part Number	Mfg Part No	Price
252654	116830 V172	\$4.17

Door Pulls

National Hardware 116855 V172 Pull 5-1/2 in Zinc Vp 1/Cd

- This handle is designed for general use on drawers, doors and a variety of other applications.
- Easy grip.
- Zinc Plated Visual Pac 1 Per Card.



Part Number	Mfg Part No	Price
252662	116855 V172	\$3.68

Door Pulls

National Hardware 116889 V172 Pull 5-1/2in Brass Vp 1/Cd

- This handle is designed for general use on drawers, doors and a variety of other applications.
- Easy grip.
- Brass Finish Visual Pac 1 Per Card.



Part Number	Mfg Part No	Price
252670	116889 V172	\$4.63

Door Stops - Floor

Tell Manufacturing DT100032 High Dome Floor Door Stop Us26D

- Cast high style floor stop.
- 1-3/4" Diameter.
- 3/8" Thick base.
- Satin chrome finish.



Part Number	Mfg Part No	Price
276139	DT100032	\$8.42

Door Stops - Floor

Tell Manufacturing DT100033 Low Dome Floor Door Stop Us26D

- Cast low style floor stop.
- 1-3/4" Diameter.
- 1/8" Thick base.
- Satin chrome finish.



Part Number	Mfg Part No	Price
276137	DT100033	\$5.87

Door Stops - Floor

Shepherd Hdw Prods Ind 9132 Wedges Door Rubber Brown

- Brown door wedge holds door securely in places.
- Works on carpet and hard surfaces.
- 2 per card.



Part Number	Mfg Part No	Price
833177	9132	\$1.40

Door Stops - Floor

Shepherd Hdw Prods Ind 9133 Wedges Door Rubber Brown

- 4-3/4"x1-1/8". Brown.
- 1 per card.



Part Number	Mfg Part No	Price
835013	9133	\$2.69

Product Catalog

Door Stops - Floor

National Hardware 198077 V1936 Stop Dr Floor Brass

- Designed to protect wall and door from damage on doors with 1/4" to 3/4" clearance.
- Visual pac.
- 1 per card.



Part Number	Mfg Part No	Price
260797	198077 V1936	\$8.74

Door Stops - Floor

National Hardware 213603 V335 Stop Dr Wedge Brown

- Wedge-style door stop holds doors in any position.
- Holds doors with up to 1-1/2" clearance.
- Flexible rubber material is for superior wedging action.
- Brown.
- 5". Visual pac.
- 2 per card.



Part Number	Mfg Part No	Price
258075	213603 V335	\$7.32

Door Stops - Floor

National Hardware 215806 V1940 Stop Dr Floor Vp Brass 1/Cd

- Designed to stop door and to protect wall and door from damage on doors with 1/2" to 1" clearance.
- Solid Brass, V-pac, 1 Per Card.



Part Number	Mfg Part No	Price
260037	215806 V1940	\$7.93

Door Stops - Floor

National Hardware 225987 V334 Stop Door Brown

- Wedge-style door stop holds doors in any position.
- Holds doors with up to 1-1/4" clearance.
- Flexible rubber material is for superior wedging action.
- Brown.
- 4". Visual pac.
- 2 per card.



Part Number	Mfg Part No	Price
258067	225987 V334	\$3.29

Door Stops - Floor

National Hardware 154500 V233 Stop Door Fir Brs

- General purpose, floor-mounted door stop.
- Bright brass.
- Visual pac.
- 1 per card.



Part Number	Mfg Part No	Price
254916	154500 V233	\$2.61

Door Stops - Floor

National Hardware 326751 V1940 Stop Dr Floor Vp Stn Nickel 1/Pk

- Designed to stop door and to protect wall and door from damage on doors with 1/2" to 1" clearance.
- Satin Nickel, V-pac, 5 Pack.



Part Number	Mfg Part No	Price
211117	326751 V1940	\$7.83

Door Stops - Floor

Hillman Builders Hardware 852372 Cd - Wdg Dr Stop 1 - 1/2Brn

- 5" for 1-1/2" clearance.
- Brown.
- 2 per pack.
- Carded.



Part Number	Mfg Part No	Price
036633	852372	\$6.49

Door Stops - Floor

Hillman Builders Hardware 852971 Cd - Hi Dome Flr Dr St Snk

- Satin Nickel finish.
- 1 per card.



Part Number	Mfg Part No	Price
036889	852971	\$7.49

Door Stops - Floor

Hillman Builders Hardware 851229 Cd - Wdg Dr Stop 1 - 1/4Brn

- 4" for 1-1/4" clearance.
- Brown.
- 2 per pack.
- Carded.



Part Number	Mfg Part No	Price
035092	851229	\$3.69

Door Stops - Hinge Pin

The Delaney Company 402199-US10B Stop Door Svr Hnge or Bronze

- Oil Rubbed Bronze.



Part Number	Mfg Part No	Price
271306	402199-US10B	\$1.76

Door Stops - Hinge Pin

The Delaney Company 402204-US15 Stop Door Svr Hng Pn Satin Nickel

- Satin Nickel.



Part Number	Mfg Part No	Price
271292	402204-US15	\$1.76

Door Stops - Hinge Pin

The Delaney Company 402300-US3 Doorstop Hd Hng Pin Bright Brass

- The same protection as spring and rigid stops where baseboard installation is not desired.
- Installs directly to your hinge pin, and adjustable for degree of door swing.
- Saves from unsightly dents and holes.
- Bright Brass.



Part Number	Mfg Part No	Price
783765	402300-US3	\$0.84

Product Catalog

Door Stops - Hinge Pin

The Delaney Company 402310-US10B Doorstop Hd Hinge Pin or Bronze

- The same protection as spring and rigid stops where baseboard installation is not desired.
- Installs directly to your hinge pin, and adjustable for degree of door swing.
- Saves from unsightly dents and holes.
- Oil Rubbed Bronze.



Part Number	Mfg Part No	Price
271284	402310-US10B	\$1.13

Door Stops - Hinge Pin

The Delaney Company 402601-US15 Doorstop Hd Hinge Pin Satin Nickel

- The same protection as spring and rigid stops where baseboard installation is not desired.
- Installs directly to your hinge pin, and adjustable for degree of door swing.
- Saves from unsightly dents and holes.
- Satin Nickel.



Part Number	Mfg Part No	Price
271276	402601-US15	\$1.02

Door Stops - Hinge Pin

National Hardware 159046 V234 Stop Dr Hge Pin Vp Ant Brass 1/Cd

- Designed to mount on a door hinge to prevent damage to a wall from a door knob.
- Antique Brass Visual Pac 1 Per Card.



Part Number	Mfg Part No	Price
254967	159046 V234	\$3.81

Door Stops - Hinge Pin

National Hardware 187682 SPB234 Stop Dr Hge Pin Brass

- Designed to mount on a door hinge to prevent damage to a wall from a door knob.
- Brass Stock-pac Bagged.



Part Number	Mfg Part No	Price
254940	187682 SPB234	\$2.96

Door Stops - Hinge Pin

National Hardware 248401 V234 Stop Dr Hg Pin Vp White 1/Cd

- Designed to mount on a door hinge to prevent damage to a wall from a door knob.
- White Visual Pac 1 Per Card.



Part Number	Mfg Part No	Price
254924	248401 V234	\$3.98

Door Stops - Hinge Pin

National Hardware 274084 V234 Stop Door Hge Pin Vp Stn Chrm 1/Cd

- Designed to mount on a door hinge to prevent damage to a wall from a door knob.
- Satin Chrome Visual Pac 1 Per Card.



Part Number	Mfg Part No	Price
254959	274084 V234	\$6.36

Door Stops - Hinge Pin

National Hardware 279695 V227 Stop Dr Hg Pin Vp Brass 1/Cd

- For hollow core doors.
- Brass - Visual Pac, 1 Per Card, 5 Packs.



Part Number	Mfg Part No	Price
254789	279695 V227	\$3.48

Door Stops - Hinge Pin

National Hardware 325811 MPB227 Stop Door Hg Pin Satin Nickel 1/Pk

- For hollow core doors.
- Satin Nickel - 15 Pack.



Part Number	Mfg Part No	Price
117765	325811 MPB227	\$3.17

Door Stops - Hinge Pin

National Hardware 154526 V234 Stop Door Hge Pin Vp Brass 1/Cd

- Designed to mount on a door hinge to prevent damage to a wall from a door knob.
- Brass Visual Pac 1 Per Card.



Part Number	Mfg Part No	Price
254932	154526 V234	\$3.44

Door Stops - Hinge Pin

National Hardware 331116 MPB227 Stop Door Hg Pin or Bronze 1/Pk

- For hollow core doors.
- Oil Rubbed Bronze - 15 Pack.



Part Number	Mfg Part No	Price
117773	331116 MPB227	\$3.17

Door Stops - Hinge Pin

National Hardware 325589 V227 Stop Dr Hng Pin Satin Nickel 1/Cd

- For hollow core doors.
- Satin Nickel - 5 Pack.



Part Number	Mfg Part No	Price
117749	325589 V227	\$3.48

Door Stops - Hinge Pin

Hillman Builders Hardware 851321 Cd - Hc Hng Pn Dr Stop Sn

- For solid or hollow core doors.
- Satin Nickel.
- 1 per card.



Part Number	Mfg Part No	Price
035130	851321	\$3.69

Product Catalog

Door Stops - Hinge Pin

Hillman Builders Hardware 851329 Cd - Hng Pin Dr Stop Brpl

- Brass plated.
- 1 per pack.
- Carded.



Part Number	Mfg Part No	Price
035173	851329	\$3.99

Door Stops - Hinge Pin

Hillman Builders Hardware 852359 Cd - Hng Pin Dr Stop White

- White.
- 1 per pack.
- Carded.



Part Number	Mfg Part No	Price
036609	852359	\$3.99

Door Stops - Hinge Pin

Hillman Builders Hardware 852353 Pb - Hc Hng Pn Dr Stop Orb

- Oil rubbed bronze.
- For solid or hollow core door.
- 1 per polybag.



Part Number	Mfg Part No	Price
034681	852353	\$3.19

Door Stops - Hinge Pin

Hillman Builders Hardware 852660 Cd - Hc Hng Pn Dr Stop Bpl

- Brass plated finish.
- For solid or hollow core doors.
- 1 per card.



Part Number	Mfg Part No	Price
036684	852660	\$3.69

Door Stops - Hinge Pin

Hillman Builders Hardware 852355 Pb - Hc Hng Pn Dr Stop Snk

- Satin Nickel.
- For solid or hollow core door.
- 1 per polybag.



Part Number	Mfg Part No	Price
034703	852355	\$3.19

Door Stops - Hinge Pin

Hardware Resources KFD1-A-ORB2 Hinge Pin Door Stop Orb 2-Pk

- Theme: TraditionalWeight: 0.14lb / 64.55g2 pack



Part Number	Mfg Part No	Price
401214	KFD1-A-ORB2	\$7.79

Door Stops - Hinge Pin

Hardware Resources KFD1-A-PB2 Hinge Pin Door Stop Pb 2-Pk

- Theme: TraditionalWeight: 0.14lb / 64.55g2 pack



Part Number	Mfg Part No	Price
401213	KFD1-A-PB2	\$7.79

Door Stops - Hinge Pin

Hardware Resources KFD2-A-ORB2 Hinge Pin Door Stop Orb 2-Pk

- Theme: TraditionalWeight: 0.14lb / 64.55g2 pack



Part Number	Mfg Part No	Price
401210	KFD2-A-ORB2	\$6.49

Door Stops - Hinge Pin

Hardware Resources KFD1-A-SN2 Hinge Pin Door Stop Sn 2-Pk

- Theme: TraditionalWeight: 0.14lb / 64.55g2 pack



Part Number	Mfg Part No	Price
401212	KFD1-A-SN2	\$7.79

Door Stops - Hinge Pin

Hardware Resources KFD2-A-PB2 Hinge Pin Door Stop Pb 2-Pk

- Theme: TraditionalWeight: 0.14lb / 64.55g2 pack



Part Number	Mfg Part No	Price
401209	KFD2-A-PB2	\$6.49

Door Stops - Hinge Pin

Hardware Resources KFD1-A-WH2 Hinge Pin Door Stop Wht 2-Pk

- Theme: TraditionalWeight: 0.14lb / 64.55g2 pack



Part Number	Mfg Part No	Price
401211	KFD1-A-WH2	\$7.79

Door Stops - Hinge Pin

Hardware Resources KFD2-A-PC2 Hinge Pin Door Stop Pc 2-Pk

- Theme: TraditionalWeight: 0.14lb / 64.55g2 pack



Part Number	Mfg Part No	Price
401208	KFD2-A-PC2	\$6.49

Product Catalog

Door Stops - Hinge Pin

Hardware Resources KFD2-A-SN2 Hinge Pin Door Stop Sn 2-Pk

- Theme: Traditional Weight: 0.14lb / 64.55g 2 pack



Part Number	Mfg Part No	Price
401207	KFD2-A-SN2	\$6.49

Door Stops and Bumpers - Baseboard

The Delaney Company 402519 -Us5 Spring Door Stop 3in Antique Brass

- 3 pieces.
- Easy to install.
- 3". Antique Brass.



Part Number	Mfg Part No	Price
798169	402519	\$0.78

Door Stops and Bumpers - Baseboard

The Delaney Company 402510-US10B Spring Door Stop 3in Oil Rubbed Bronze

- 3 pieces.
- Easy to install.
- 3". Oil Rubbed Bronze.



Part Number	Mfg Part No	Price
271322	402510-US10B	\$0.86

Door Stops and Bumpers - Baseboard

National Hardware 184291 V232 Stop Door Spng 3in Vp Brass 2/Cd

- This large, flexible-spring door stop is designed to protect walls from doorknob damage.
- The wide base provides better spring support.
- Base plate detaches from the spring for installation.
- Brass Visual Pac 2 Per Card.



Part Number	Mfg Part No	Price
254908	184291 V232	\$3.33

Door Stops and Bumpers - Baseboard

The Delaney Company 402518-US15 Spring Door Stop 3in Satin Nickel

- 3 pieces.
- Easy to install.
- 3". Satin Nickel.



Part Number	Mfg Part No	Price
271314	402518-US15	\$0.78

Door Stops and Bumpers - Baseboard

National Hardware 184325 SP232 Stop Dr Spg 3 Brs Brass

- This large, flexible-spring door stop is designed to protect walls from doorknob damage.
- The wide base provides better spring support.
- Base plate detaches from the spring for installation.
- Brass Stock-pac Loose, 150.



Part Number	Mfg Part No	Price
256773	184325 SP232	\$1.11

Door Stops and Bumpers - Baseboard

National Hardware 191510 V235 Stop Dr Jam Wht

- This general-purpose, flexible, molded door stop is designed to be mounted on a door, wall or baseboard to prevent wall damage.
- Offers one-piece, flexible design.
- Will not rust.
- Stop is child-proof.
- No loose cap to swallow, no springs to pinch and no sharp edges to cut.
- White.
- Visual pac.
- 2 per card.



Part Number	Mfg Part No	Price
254975	191510 V235	\$3.98

Door Stops and Bumpers - Baseboard

National Hardware 199372 V236 Stop Dr Rgd Bright Brass 5/Pk

- This heavy, 3", rigid door stop is designed for mounting on a door, wall or baseboard to prevent wall and door damage.
- Decorative design.
- Mar-proof.
- Easy installation using a screwdriver.
- Bright Brass - 5 Pack.



Part Number	Mfg Part No	Price
257613	199372 V236	\$4.86

Door Stops and Bumpers - Baseboard

National Hardware 248419 V236 Stop Dr Rgd 3in Wht 2/Cd

- This heavy, 3", rigid door stop is designed for mounting on a door, wall or baseboard to prevent wall and door damage.
- Decorative design.
- Mar-proof.
- Easy installation using a screwdriver.
- White - Visual Pac.
- 2 Per Card.



Part Number	Mfg Part No	Price
257605	248419 V236	\$4.93

Door Stops and Bumpers - Baseboard

National Hardware 273680 V230 Stop Dr Spg 3in Satin Chrome 2Cd

- General purpose, flexible-spring door stop is designed to be mounted on a door, wall or baseboard to prevent wall damage.
- Satin Chrome Visual Pac 2 Per Card.



Part Number	Mfg Part No	Price
254835	273680 V230	\$2.96

Door Stops and Bumpers - Baseboard

National Hardware 126607 V230 Stop Door Sprg 3in Vp Brass 2Cd

- General purpose, flexible-spring door stop is designed to be mounted on a door, wall or baseboard to prevent wall damage.
- Brass Visual Pac 2 Per Card.



Part Number	Mfg Part No	Price
254819	126607 V230	\$2.61

Door Stops and Bumpers - Baseboard

National Hardware 325464 V236 Stop Dr Rgd 3in Satin Nickel 2/Cd

- This heavy, 3", rigid door stop is designed for mounting on a door, wall or baseboard to prevent wall and door damage.
- Decorative design.
- Mar-proof.
- Easy installation using a screwdriver.
- Satin Nickel - 2 Per Card.



Part Number	Mfg Part No	Price
117854	325464 V236	\$4.93

Product Catalog

Door Stops and Bumpers - Baseboard

National Hardware 154492 V231 Stop Door Rgd 3in 2/Cd

- Designed to be mounted on a door, wall or baseboard to prevent wall or door damage.
- Visual Pac - 2 Per Card.



Part Number	Mfg Part No	Price
254878	154492 V231	\$2.96

Door Stops and Bumpers - Baseboard

National Hardware 159020 V230 Stop Dr Sprg 3in Vp Antique Brass 2Cd

- General purpose, flexible-spring door stop is designed to be mounted on a door, wall or baseboard to prevent wall damage.
- Antique Brass Visual Pac 2 Per Card.



Part Number	Mfg Part No	Price
254843	159020 V230	\$2.79

Door Stops and Bumpers - Baseboard

National Hardware 325696 MPB236 Stop Dr Rgd 3in Satin Nickel 2Pk

- This heavy, 3", rigid door stop is designed for mounting on a door, wall or baseboard to prevent wall and door damage.
- Decorative design.
- Mar-proof.
- Easy installation using a screwdriver.
- 2 Per Pack.



Part Number	Mfg Part No	Price
117889	325696 MPB236	\$3.98

Door Stops and Bumpers - Baseboard

National Hardware 327049 MPB236 Stop Dr Rgd 3in or Bronze 2Pk

- This heavy, 3", rigid door stop is designed for mounting on a door, wall or baseboard to prevent wall and door damage.
- Decorative design.
- Mar-proof.
- Easy installation using a screwdriver.
- Oil Rubbed Bronze.
- 2 Per Pack.



Part Number	Mfg Part No	Price
117951	327049 MPB236	\$3.98

Door Stops and Bumpers - Baseboard

National Hardware 331157 MPB232 Stop Dr Spg 3in or Bronze 2/Pk

- This large, flexible-spring door stop is designed to protect walls from doorknob damage.
- The wide base provides better spring support.
- Base plate detaches from the spring for installation.
- Satin Nickel, 2 Pack - 15 Packs.



Part Number	Mfg Part No	Price
117811	331157 MPB232	\$3.03

Door Stops and Bumpers - Baseboard

National Hardware 331314 MPB243 Stop Dr Rgd 3in or Bronze 1Pk

- Rigid, square type.
- 3" size.
- 15 Pack.



Part Number	Mfg Part No	Price
117986	331314 MPB243	\$2.86

Door Stops and Bumpers - Baseboard

National Hardware 331322 MPB243 Stop Dr Rgd 3in Satin Nickel 1Pk

- Rigid, square type.
- 3" size.
- 15 Pack.



Part Number	Mfg Part No	Price
118044	331322 MPB243	\$2.86

Door Stops and Bumpers - Baseboard

Hillman Builders Hardware 851333 Cd - 2Pc Sprg Dr Stop Brpl

- 3" Brass plated.
- 2 per pack.
- Carded.



Part Number	Mfg Part No	Price
035408	851333	\$3.49

Door Stops and Bumpers - Baseboard

Hillman Builders Hardware 851319 Cd - Sq Rgd Dr Stop 3Snkl

- 3" Satin Nickel.
- 2 per pack.
- Carded.



Part Number	Mfg Part No	Price
035114	851319	\$5.29

Door Stops and Bumpers - Baseboard

Hillman Builders Hardware 851803 Cd - 2Pc Sprg Dr Stop Snkl

- 3" Satin Nickel.
- 2 per pack.
- Carded.



Part Number	Mfg Part No	Price
035742	851803	\$3.49

Door Stops and Bumpers - Baseboard

Hillman Builders Hardware 851323 Cd - Sq Rgd Dr Stop 3Brpl

- 3" Brass plated.
- 2 per pack.
- Carded.



Part Number	Mfg Part No	Price
035157	851323	\$5.29

Door Stops and Bumpers - Baseboard

Hillman Builders Hardware 852090 Cd - Sprg Door Stop 3Brpl

- 3" Brass plated.
- 2 per pack.
- Carded.



Part Number	Mfg Part No	Price
036064	852090	\$2.79

Product Catalog

Door Stops and Bumpers - Baseboard

Hillman Builders Hardware 852091 Cd - Util Rgd Dr Stop 3Bp

- 3" Brass plated.
- 2 per pack.
- Carded.



Part Number	Mfg Part No	Price
036145	852091	\$2.99

Door Stops and Bumpers - Baseboard

Hillman Builders Hardware 852364 Cd - Poly Door Stop White

- White.
- 2 per pack.
- Carded.

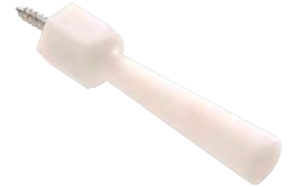

Part Number	Mfg Part No	Price
036617	852364	\$3.69

Door Stops and Bumpers - Baseboard

Hillman Builders Hardware 852337 Cd - Rgd Door Stop 3Brpl

- 3" Brass plated.
- 2 per pack.
- Carded.



Part Number	Mfg Part No	Price
036587	852337	\$4.59

Door Stops and Bumpers - Baseboard

Hillman Builders Hardware 852661 Pb - Sprg Door Stop 3Brpl

- Brass plated.
- Utility.
- 3". 2 per polybag.



Part Number	Mfg Part No	Price
034770	852661	\$2.19

Door Stops and Bumpers - Baseboard

Hillman Builders Hardware 852343 Cd - Rigid Dr Stop W/hr Brpl

- Brass plated.
- 1 per pack.
- Carded.



Part Number	Mfg Part No	Price
036595	852343	\$4.59

Door Stops and Bumpers - Baseboard

Hillman Builders Hardware 852662 Pb - Util Rgd Dr Stop 3in Bp

- Brass plated.
- Utility.
- 3". 2 per polybag.



Part Number	Mfg Part No	Price
034797	852662	\$2.59

Door Stops and Bumpers - Baseboard

Hillman Builders Hardware 852665 Pb - Sq Rgd Dr Stop 3in Orb

- Oil rubbed bronze.
- Square type.
- 3". 2 per polybag.



Part Number	Mfg Part No	Price
034800	852665	\$4.29

Door Stops and Bumpers - Baseboard

Hillman Builders Hardware 852934 Pb - Rgd Door Stop 3in Snkl

- 3" Satin Nickel.
- Polybagged.



Part Number	Mfg Part No	Price
034908	852934	\$3.69

Door Stops and Bumpers - Baseboard

Hillman Builders Hardware 852666 Pb - Sq Rgd Dr Stop 3in Pew

- 3" pewter.
- Polybagged.



Part Number	Mfg Part No	Price
034827	852666	\$4.29

Door Stops and Bumpers - Baseboard

Hillman Builders Hardware 852935 Pb - Rgd Door Stop 3in Orb

- 3" Oil Rubbed Bronze.
- Polybagged.



Part Number	Mfg Part No	Price
034916	852935	\$3.69

Door Stops and Bumpers - Baseboard

Hillman Builders Hardware 852929 Cd - Rgd Door Stop 3in Snkl

- 3". Satin Nickel finish.
- 2 per card.



Part Number	Mfg Part No	Price
036854	852929	\$4.59

Door Stops and Bumpers - Baseboard

Hardware Resources KFD3-A-ORB2 Rigid Door Stop Orb 2-Pk

- Projection: 3"
- Configuration: Door Stop
- Material: Zinc



Part Number	Mfg Part No	Price
401206	KFD3-A-ORB2	\$5.49

Product Catalog

Door Stops and Bumpers - Baseboard

Hardware Resources KFD3-A-PB2 Rigid Door Stop Pb 2-Pk

- Projection: 3"
- Configuration: Door Stop
- Material: Zinc



Part Number	Mfg Part No	Price
401205	KFD3-A-PB2	\$5.49

Door Stops and Bumpers - Baseboard

Hardware Resources KFD4-A-NI2 Broad Base Spring Door Stop Sn 2-Pk

- Projection: 3"
- Configuration: Door Stop
- Material: Zinc



Part Number	Mfg Part No	Price
401202	KFD4-A-NI2	\$3.99

Door Stops and Bumpers - Baseboard

Hardware Resources KFD3-A-SN2 Rigid Door Stop Sn 2-Pk

- Projection: 3"
- Configuration: Door Stop
- Material: Zinc



Part Number	Mfg Part No	Price
401204	KFD3-A-SN2	\$5.49

Door Stops and Bumpers - Baseboard

Hardware Resources KFD4-A-ORB2 Broad Base Spring Door Stop Orb 2-Pk

- Projection: 3"
- Configuration: Door Stop
- Material: Zinc



Part Number	Mfg Part No	Price
401201	KFD4-A-ORB2	\$3.99

Door Stops and Bumpers - Baseboard

Hardware Resources KFD3-A-WH2 Rigid Door Stop Wht 2-Pk

- Projection: 3"
- Configuration: Door Stop
- Material: Zinc



Part Number	Mfg Part No	Price
401203	KFD3-A-WH2	\$5.49

Door Stops and Bumpers - Baseboard

Hardware Resources KFD4-A-PB2 Broad Base Spring Door Stop Pb 2-Pk

- Projection: 3"
- Configuration: Door Stop
- Material: Zinc



Part Number	Mfg Part No	Price
401200	KFD4-A-PB2	\$3.99

Door Stops and Bumpers - Baseboard

Hardware Resources KFD4-A-WH2 Broad Base Spring Door Stop Wht 2-P

- Projection: 3"
- Configuration: Door Stop
- Material: Zinc



Part Number	Mfg Part No	Price
401199	KFD4-A-WH2	\$3.99

Door Stops and Bumpers - Wall

Shepherd Hdw Prods Ind 9131 Bumpers Screw Wht 7/8in

- 7/8" 22 mm.
- White.
- 4 per card.



Part Number	Mfg Part No	Price
835005	9131	\$1.46

Door Stops and Bumpers - Wall

Tell Manufacturing DT100084 Concave Wall Bumper Us26D

- Wrought 2-1/2" diameter concave wall stop.
- Concealed mounting.
- Satin stainless steel.



Part Number	Mfg Part No	Price
276142	DT100084	\$4.19

Door Stops and Bumpers - Wall

Shepherd Hdw Prods Ind 9568 Door Stops Cushion White

- Self-adhesive door stop sticks easily to wall.
- The door knob hits the door stop and keeps chips and holes from wall.
- 1 pair per card, 10 cards per shelf pack.



Part Number	Mfg Part No	Price
562378	9568	\$4.43

Door Stops and Bumpers - Wall

Tell Manufacturing DT100085 Convex Wall Bumper Us26D

- 2-1/2" Diameter, 1-1/6" Projection, Mounting Screw & Toggle Included, #26D Brushed Chrome Finish.



Part Number	Mfg Part No	Price
276143	DT100085	\$4.19

Door Stops and Bumpers - Wall

National Hardware 198069 V1935 Stop Dr Wall Solid Brass

- Designed to protect wall and door from damage.
- Design avoids contact with button.
- This large base door stop offers easy, one-screw installation.
- Visual pac.
- 1 per card.



Part Number	Mfg Part No	Price
260835	198069 V1935	\$7.00

Door Stops and Bumpers - Wall

National Hardware 213561 V337 Stop Dr Sofstop White

- This cushion-type, shock-absorbing door stop is designed to protect walls from doorknob damage.
- Specific uses include on refrigerator, closet and cabinet doors.
- Covers minor damage or marks on wall.
- Protects wall.
- Self-adhesive so no tools are required to install stop.
- Air-cushioned action absorbs shock.
- Visual pac.
- 2 per card.
- White.



Part Number	Mfg Part No	Price
258113	213561 V337	\$6.60

Door Stops and Bumpers - Wall

National Hardware 213579 V337 Stop Dr Sfstop Almond

- This cushion-type, shock-absorbing door stop is designed to protect walls from doorknob damage.
- Specific uses include on refrigerator, closet and cabinet doors.
- Covers minor damage or marks on wall.
- Protects wall.
- Self-adhesive so no tools are required to install stop.
- Air-cushioned action absorbs shock.
- Visual pac.
- 2 per card.
- Almond.



Part Number	Mfg Part No	Price
258121	213579 V337	\$6.69

Door Stops and Bumpers - Wall

National Hardware 213595 V336 Stop Dr Wall Almond

- This cushion-style, shock-absorbing door stop is designed to cover previous wall damage, protect wall from further doorknob damage and cushion door impact.
- Prevents additional, costly repair for wall damage.
- Self-adhesive so no tools are required to install stop.
- Stop is both functional and decorative.
- Air-cushioned action absorb shock.
- Visual pac.
- 1 per card.
- Almond.



Part Number	Mfg Part No	Price
258105	213595 V336	\$9.08

Door Stops and Bumpers - Wall

National Hardware 215897 V237 Stop Dr Wall White

- This flexible, plastic bumper is designed to protect walls from doorknob damage.
- Specific uses include on refrigerator, closet and cabinet doors.
- Visual pac.
- 2 per card.
- White.



Part Number	Mfg Part No	Price
257656	215897 V237	\$6.51

Door Stops and Bumpers - Wall

National Hardware 246033 V237 Stop Dr Wall Almond

- This flexible, plastic bumper is designed to protect walls from doorknob damage.
- Specific uses include on refrigerator, closet and cabinet doors.
- Visual pac.
- 2 per card.
- Almond.



Part Number	Mfg Part No	Price
257664	246033 V237	\$6.69

Door Stops and Bumpers - Wall

National Hardware 246041 V336 Stop Dr Wall White

- This cushion-style, shock-absorbing door stop is designed to cover previous wall damage, protect wall from further doorknob damage and cushion door impact.
- Prevents additional, costly repair for wall damage.
- Self-adhesive so no tools are required to install stop.
- Stop is both functional and decorative.
- Air-cushioned action absorb shock.
- Visual pac.
- 1 per card.
- White.



Part Number	Mfg Part No	Price
258083	246041 V336	\$8.96

Door Stops and Bumpers - Wall

Hillman Builders Hardware 851316 Cd - Wall Mnt Dr Stop Wht

- 1-7/8". White.
- 2 per pack.
- Carded.



Part Number	Mfg Part No	Price
035106	851316	\$8.29

Door Stops and Bumpers - Wall

Hillman Builders Hardware 852092 Cd - Cvr up Wall Dr Stp Wh

- White.
- 5-3/8". Adhesive.
- 1 per card.



Part Number	Mfg Part No	Price
036188	852092	\$7.49

Door Stops and Bumpers - Wall

Hillman Builders Hardware 852093 Cd - Soft Wall Dr Stop Wht

- 2-3/8". White.
- 2 per pack.
- Carded.



Part Number	Mfg Part No	Price
036226	852093	\$6.29

Door Viewers

National Hardware 162362 V805 Viewer Door Solid Brass

- This viewer allows a user to identify visitors from the security of a locked door.
- Viewer adjusts to fit doors from 1-3/8" to 2-1/8" thick.
- 200 degree lens.
- Includes four precision-ground glass lenses.
- Visual pac.
- 1per card.



Part Number	Mfg Part No	Price
259691	162362 V805	\$10.19

Door Viewers

National Hardware 158907 V802 Viewer Door Solid Brass

- This viewer allows a user to identify visitors from the security of a locked door.
- Viewer adjusts to fit doors from 1-3/8" to 2" thick.
- 160 degree lens.
- Includes three precision-ground glass lenses.
- Visual pac.
- 1 per card.



Part Number	Mfg Part No	Price
259624	158907 V802	\$6.60

Door Viewers

Hillman Builders Hardware 852219 Cd - 160 Door Viewer Sb/bb

- Solid Brass/Bright Brass.
- 160 degree.
- 1 per card.



Part Number	Mfg Part No	Price
031402	852219	\$6.29

Product Catalog

Door Viewers

Hillman Builders Hardware 852220 Cd - 200 Door Viewer Sb/bb

- Solid Brass/Bright Brass Door Viewer.
- 200 degree.
- 1 per card.



Part Number	Mfg Part No	Price
031488	852220	\$9.49

Foot Bolts

Hillman Builders Hardware 852226 Cd - Foot Bolt 6 Zinc

- 6" zinc plated foot bolt.
- 1 per card.



Part Number	Mfg Part No	Price
042986	852226	\$14.99

Foot Bolts

National Hardware 151027 V830 Bolt Foot Zinc

- This bolt is designed for securing doors on industrial or farm buildings, warehouses, garages, etc.
- The spring action engages the bolt to the strike.
- Bolt has a 3/4" throw to bridge large gaps.
- The pull chain is 21" long to allow for easy access.
- Package includes staple and surface strikes for in-swinging or out-swinging doors.
- 6". Visual pac.
- 1 per card.
- Zinc Plated.



Part Number	Mfg Part No	Price
257168	151027 V830	\$19.89

Kickplates

Tell Manufacturing DT100055 Kick Plate 6 X 30 Us32D

- Door protection kick plate.
- 6" x 30". 0.050 gauge stainless steel.



Part Number	Mfg Part No	Price
276132	DT100055	\$22.80

Foot Bolts

National Hardware 151050 V830 Bolt Foot Brass

- This bolt is designed for securing doors on industrial or farm buildings, warehouses, garages, etc.
- The spring action engages the bolt to the strike.
- Bolt has a 3/4" throw to bridge large gaps.
- The pull chain is 21" long to allow for easy access.
- Package includes staple and surface strikes for in-swinging or out-swinging doors.
- 6". Visual pac.
- 1 per card.
- Brass Finish.



Part Number	Mfg Part No	Price
259608	151050 V830	\$22.60

Kickplates

National Hardware 244053 V1996 Kickplate 6X30 Brass

- Anodized surface for extra durability.
- Easy to install.
- Aluminum with brass finish.
- 1 per Visual pac.
- Brass.



Part Number	Mfg Part No	Price
230189	244053 V1996	\$32.63

Kickplates

National Hardware 244079 V1996 Kickplate 8X34 Brass

- Anodized surface for extra durability.
- Easy to install.
- Aluminum with brass finish.
- 1 per Visual pac.
- Brass.



Part Number	Mfg Part No	Price
230219	244079 V1996	\$41.63

Kickplates

Hillman Builders Hardware 852736 Cd - Kick Plt 8X34 Sb/bb

- Solid Brass/Bright Brass.
- 8" x34". 1 per card.



Part Number	Mfg Part No	Price
031607	852736	\$42.99

Kickplates

National Hardware N270-314 Kickplate 6X30 Satin Nickel

- Anodized surface for extra durability.
- Easy to install.
- Aluminum.
- 1 per Visual pac.
- Satin Nickel.

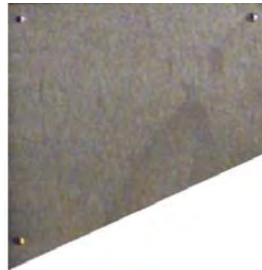

Part Number	Mfg Part No	Price
230197	N270-314	\$28.01

Kickplates

Hillman Builders Hardware 852738 Cd - Kick Plt 6X30Al/bb

- Aluminum/Bright Brass.
- 6" x 30". 1 per card.



Part Number	Mfg Part No	Price
031615	852738	\$28.99

Kickplates

National Hardware 325431 V1996 Kickplate 8X34 Satin Nickel

- Anodized surface for extra durability.
- Easy to install.
- Aluminum.
- 1 per Visual pac.
- Satin Nickel.



Part Number	Mfg Part No	Price
230235	325431 V1996	\$42.18

Kickplates

Hillman Builders Hardware 852739 Cd - Kick Plt 6X34 Al/bb

- Aluminum/Bright Brass.
- 6" x 34". 1 per card.



Part Number	Mfg Part No	Price
031623	852739	\$29.99

Product Catalog

Kickplates

Hillman Builders Hardware 852740 Cd - Kick Plt 8X34 Al/bb

- Aluminum/Bright Brass.
- 8" x 34". 1 per card.



Part Number	Mfg Part No	Price
031631	852740	\$35.99

Lockset Reinforcers

Ultra Div of Hbc 59003 Door Reinforcer 1-3/8 X 2-3/8 X 9 in Pb

- One piece construction; Standard installation.
- 2-1/8" hole diameter; Covered with protective PVC film.
- Inset style.



Part Number	Mfg Part No	Price
836648	59003	\$15.48

Lockset Reinforcers

Ultra Div of Hbc 59000R1 Door Reinforcer 1-3/4 X 2-3/8 X 4-1/2 Pb

- One piece construction; Standard installation.
- 2-1/8" hole diameter; Covered with protective PVC film.
- Flush style.



Part Number	Mfg Part No	Price
836451	59000R1	\$8.08

Lockset Reinforcers

Ultra Div of Hbc 59005R1 Door Reinforcer 1-3/4 X 2-3/8 X 9 in Pb

- One piece construction; Standard installation.
- 2-1/8" hole diameter; Covered with protective PVC film.
- Flush style.

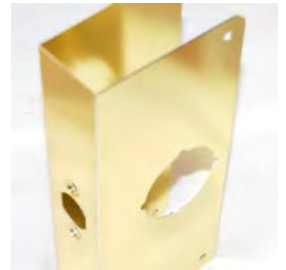

Part Number	Mfg Part No	Price
836524	59005R1	\$15.70

Lockset Reinforcers

Ultra Div of Hbc 59002 Door Reinforcer 1-3/4 X 2-3/8 X 9 in Pb

- One piece construction; Standard installation.
- 2-1/8" hole diameter; Covered with protective PVC film.
- Inset style.



Part Number	Mfg Part No	Price
836540	59002	\$15.48

Lockset Reinforcers

Ultra Div of Hbc 59007 Door Reinforcer Db 1-3/4 X 2-3/4 X 9 in Pb

- For lockset and deadbolt.
- One piece construction; Standard installation.
- 2-1/8" hole diameter; Covered with protective PVC film.
- Flush style.
- Brass Finish.



Part Number	Mfg Part No	Price
836656	59007	\$15.48

Lockset Reinforcers

Ultra Div of Hbc 59015R1 Door Reinforcer 1-3/4 X 2-3/4 X 4-1/2 P

- 4" x 4-1/2". Heavy gauge one piece construction.
- Repairs door damage.
- Standard installation 2-1/8" hole diameter.
- Furnished with installation screws and clips.
- 2-3/8" backset.
- 1-3/4" door thickness.



Part Number	Mfg Part No	Price
836435	59015R1	\$7.67

Lockset Reinforcers

Ultra Div of Hbc 59021R1 Door Reinforcer 1-3/8X2-3/8X9 in Pb

- One piece construction; Standard installation.
- 2-1/8" hole diameter; Covered with protective PVC film.
- Flush style.



Part Number	Mfg Part No	Price
836532	59021R1	\$18.44

Lockset Reinforcers

Ultra Div of Hbc 59016R1 Door Reinforcer 1-3/8X2-3/8X4-1/2 Pb

- One piece construction; Standard installation.
- 2-1/8" hole diameter; Covered with protective PVC film.
- Flush style.



Part Number	Mfg Part No	Price
836486	59016R1	\$8.41

Lockset Reinforcers

Ultra Div of Hbc 59022R1 Door Reinforcer 1-3/8X2-3/4X4-1/2 in Pb

- One piece construction; Standard installation.
- 2-1/8" hole diameter; Covered with protective PVC film.
- Flush style.



Part Number	Mfg Part No	Price
836443	59022R1	\$7.73

Lockset Reinforcers

Ultra Div of Hbc 59020R1 Door Reinforcer 1-3/4X2-3/4X9 in Pb

- One piece construction; Standard installation.
- 2-1/8" hole diameter; Covered with protective PVC film.
- Flush style.

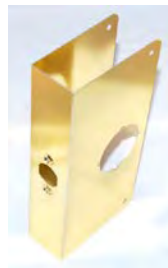

Part Number	Mfg Part No	Price
836508	59020R1	\$16.16

Lockset Reinforcers

Ultra Div of Hbc 59025R1 Door Reinforcer 1-3/8X2-3/4X9 in Pb

- One piece construction; Standard installation.
- 2-1/8" hole diameter; Covered with protective PVC film.
- Flush style.



Part Number	Mfg Part No	Price
836516	59025R1	\$15.70

Product Catalog

Lockset Reinforcers

Ultra Div of Hbc 59032 Door Reinforcer 1-3/4X2-3/8X10-7/8 in

- For lockset and deadbolt.
- One piece construction; Standard installation.
- 2-1/8" hole diameter; Covered with protective PVC film.
- Flush style.
- Brass Finish.



Part Number	Mfg Part No	Price
836664	59032	\$21.09

Push Plates

Tell Manufacturing DT100072 Push Plate 3.5 X 15, Us32D

- Square corner and beveled edge.
- 3.5" x 15". 0.050 gauge stainless steel.



Part Number	Mfg Part No	Price
276133	DT100072	\$9.71

Pull Plates

Tell Manufacturing DT100067 Pull Plate 3.5 X 15 with Round Pull 32D

- Square corner and beveled edge.
- 3.5" x 15", 5.5". 0.050 gauge stainless steel with round pull.



Part Number	Mfg Part No	Price
276134	DT100067	\$35.50

Push Plates

Tell Manufacturing EX100001 8300B Gr1 36" Exit Device W/lip Pull

- Exit device with lip pull trim.
- Baked aluminum enamel.
- Fits doors 28" to 36" wide.



Part Number	Mfg Part No	Price
276131	EX100001	\$168.92

Pull Plates

National Hardware 207894 V1985 Plate 3-1/2X15 Aa

- Anodized surface is for extra durability.
- Includes 6 - #6 x 5/8" Phillips slot oval head screws.
- Handle is screwed into place.
- Clear anodized finish.
- Heavy-duty.
- Good for high traffic areas.
- Also protects door finishes.
- 3-1/2" x 15". 1 per Visual pac.



Part Number	Mfg Part No	Price
230146	207894 V1985	\$27.49

Push Plates

National Hardware 197897 V1980 Plate 3-1/2X15in

- Designed to protect the surface and cover holes on swinging doors, especially in high-traffic areas.
- Solid brass gives maximum corrosion resistance.
- Plastic cover protects finish during installation.
- Visual pac.
- 1 per card.



Part Number	Mfg Part No	Price
255017	197897 V1980	\$10.10

Surface Bolts/Slide Bolts

■ Tell Manufacturing DT100017 8" Strap Bolt (Steel) Us26D

- 8-inch surface bolt UL listed.
- Solid brass material with satin chrome finish.



Part Number	Mfg Part No	Price
276144	DT100017	\$36.20

Surface Bolts/Slide Bolts

■ Hillman Builders Hardware 853113 Cd - Flush Bolt 6 Sb/snkl

- 6" solid brass/satin nickel flush bolt.
- 1 per card.



Part Number	Mfg Part No	Price
043222	853113	\$11.99

Surface Bolts/Slide Bolts

■ National Hardware 197970 V1922 Bolt Surface 3in

- Designed to secure doors, cabinets, casement windows, etc.
- in a vertical or horizontal position.
- Furnished with both universal and mortise strikes.
- Bolts are surface mounted.
- Visual pac.
- 1 per card.



Part Number	Mfg Part No	Price
255076	197970 V1922	\$11.93

Surface Bolts/Slide Bolts

■ Hillman Builders Hardware 853121 Cd - Surface Bt 6 Sb/bb

- 6" solid brass/bright brass surface bolt.
- 1 per card.



Part Number	Mfg Part No	Price
043494	853121	\$15.49

Surface Bolts/Slide Bolts

■ Hillman Builders Hardware 852047 Cd - Surface Bt 3 Sb/bb

- 3" solid brass/bright brass.
- 1 per card.



Part Number	Mfg Part No	Price
042935	852047	\$12.49

Surface Bolts/Slide Bolts

■ Hillman Builders Hardware 853122 Cd - Surface Bt 4 Sb/snkl

- 4" solid brass/satin nickel surface bolt.
- 1 per card.

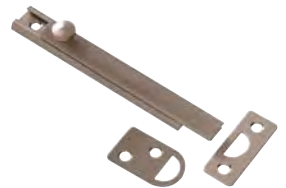

Part Number	Mfg Part No	Price
043613	853122	\$12.49

Trim and Lock Hole Covers

Ultra Div of Hbc 58159 Lock Hole Cover Plate Us3

- Brass finish.
- 2-5/8 in.
- O.D.
- Fits 1-3/8 in.
- to 2 in.
- doors.
- Covers holes up to 2-1/4 in.
- diameter.
- Furnished with screws.



Part Number	Mfg Part No	Price
859516	58159	\$3.00

Door Lock Deadbolts

Deadbolts - Double Cylinder

Howard Berger 291HDPB Deadbolt Dbl Cyl Lock Polished Brass

- Guard Security double cylinder deadbolt.
- Turn button on inside.
- Fits all standard doors.
- Polished Brass.
- Double Cylinder.
- Polished Brass Finish.



Part Number	Mfg Part No	Price
431591	291HDPB	\$15.03

Deadbolts - Double Cylinder

Kwikset 665 15 CP K6 Dbl Cyl Deadbolt Sat Nickel Gr3

- Features adjustable latch & deadbolt to fit all standard door preparations.
- ANSI/BHMA Grade 3 Security.
- Add to a keyed knob or lever for additional security.
- Lifetime mechanical and finish warranty.
- SmartKey Re-key Technology available through special order.



Part Number	Mfg Part No	Price
774279	665 15 CP K6	\$22.38

Deadbolts - Double Cylinder

Kwikset 6653BPKA3 665-3-Box Ka3 Rcal-rcs Deadbolt Polished Brass

- Features adjustable latch & deadbolt to fit all standard door preparations.
- ANSI/BHMA Grade 3 Security.
- Add to a keyed knob or lever for additional security.
- Lifetime mechanical and finish warranty.



Part Number	Mfg Part No	Price
899305	6653BPKA3	\$22.95

Deadbolts - Double Cylinder

Kwikset 665-5 CP K6 Deadbolt

- Features adjustable latch & deadbolt to fit all standard door preparations.
- ANSI/BHMA Grade 3 Security.
- Add to a keyed knob or lever for additional security.
- Lifetime mechanical and finish warranty.
- Antique brass.



Part Number	Mfg Part No	Price
833290	665-5 CP K6	\$22.38

Deadbolts - Double Cylinder

Kwikset 985 3 CP K4 Double Cylinder Deadbolt Brass Gr

- Features adjustable latch & deadbolt to fit all standard door preparations.
- BHMA/ANSI Grade 1 certified deadbolts ? the highest level of residential security.
- Add to a keyed knob or lever for additional security.
- Lifetime mechanical and finish warranty.
- Featuring SmartKey Re-key Technology.
- The lock you can re-key yourself in seconds SmartKey Re-key technology is compatible with Kwikset (KW1) keyway.
- SmartKey cylinders feature a stainless steel side locking bar, racks and pins for increased strength and security.
- Patented side locking bar technology offers improved security by protecting against lock bumping, an attack technique used to defeat conventional pin & tumbler locks.



Part Number	Mfg Part No	Price
774284	985 3 CP K4	\$48.01

Deadbolts - Double Cylinder

Kwikset 985 15 SMT CP K4 Lock

- Features adjustable latch & deadbolt to fit all standard door preparations.
- BHMA/ANSI Grade 1 certified deadbolts, the highest level of residential security.
- Add to a keyed knob or lever for additional security.
- Lifetime mechanical and finish warranty.
- Featuring SmartKey® Re-key Technology.
- The lock you can re-key yourself in seconds.
- SmartKey cylinders feature a stainless steel side locking bar, racks and pins for increased strength and security.
- Patented side locking bar technology offers improved security by protecting against lock bumping, an attack technique used to defeat conventional pin & tumbler locks.



Part Number	Mfg Part No	Price
865362	985 15 SMT CP K4	\$54.98

Deadbolts - Double Cylinder

Tell Manufacturing CL100056 Db2041 Double Cylinder Gr2 Deadbolt

- Standard duty commercial double cylinder deadbolt.
- It is made of satin stainless steel (US32D) and complies with ANSI A156.5, grade 2 (150,000 cycles). It has a 6 pin SCC keyway with 2 nickel keys per lock.
- The door range is 1 3/8-inch to 1 3/4-inch.
- The backset is adjustable.
- It also features a tubular construction.



Part Number	Mfg Part No	Price
276125	CL100056	\$42.45

Deadbolts - Double Cylinder

Tell Manufacturing RL100213 Cs210 Dbl Cyl Deadbolt Us3 Scc Ka3

- Finish: Bright Brass
- Material: Metal
- Indoor or Outdoor: Indoor
- Minimum Door Thickness: 1-3/8 in.
- Door Direction: Reversible
- Number of Keys Included: 2
- Maximum Door Thickness: 1-3/4 in.
- Compatible Key Numbers: all
- Bolt Length: 1 in.
- ADA Compliant: No
- Grade: 3 Grade
- Commercial or Residential: Residential
- Country of Origin: Philippines
- Weight: 1.25 lbs



Part Number	Mfg Part No	Price
277277	RL100213	\$12.34

Deadbolts - Double Cylinder

Tell Manufacturing RL100365 Cs210 Dbl Cyl Deadbolt 10B Scc Ka3

- Tell Manufacturing's Finishing Touches Deadbolts are a professional grade residential hardware.
- These deadbolts, both single cylinder and double cylinder, are all steel construction with no plastic parts to wear out or break.



Part Number	Mfg Part No	Price
277278	RL100365	\$13.71

Deadbolts - Double Cylinder

Tell Manufacturing RL100367 Cs210 Dbl Cyl Deadbolt 15 Scc Ka3

- Finish: Satin Nickel
- Material: Steel
- Maximum Door Thickness: 1-3/4 in.
- Minimum Door Thickness: 1-3/8 in.
- Commercial or Residential: Residential
- Bolt Length: 1 in.
- Country of Origin: Philippines
- Weight: 1.14 lbs



Part Number	Mfg Part No	Price
277279	RL100367	\$12.34

Deadbolts - Double Cylinder

The Delaney Company 210S-CS-US10BE Deadbolt Grd 3 Dbl Cyl Orb Vpk

- Grade 3.
- Round corner.
- Keyed different.
- Fits the standard bore hole of 2-1/8" and has an adjustable backset.
- This set will fit virtually any application.
- Value Pack.
- Edged Oil Rubbed Bronze.



Part Number	Mfg Part No	Price
851051	210S-CS-US10BE	\$22.54

Product Catalog

Deadbolts - Double Cylinder

The Delaney Company 210S-CS-US15 Deadbolt Grd 3 Dbl Cyl Sn Vpk

- Grade 3.
- Round corner.
- Keyed different.
- Fits the standard bore hole of 2-1/8" and has an adjustable backset.
- This set will fit virtually any application.
- Value Pack.
- Satin Nickel.



Part Number	Mfg Part No	Price
851043	210S-CS-US15	\$20.47

Deadbolts - Double Cylinder

The Delaney Company 210S-US10BE Bp Deadbolt Dbl Cyl or Bronze Box Pk

- Callan.
- Double cylinder deadbolt.
- 5 pin tumbler.
- Full 1" throw.
- Fits wood or metal doors from 1-3/8" - 1-3/4" thick.
- Key locks or unlocks deadbolts from exterior, turnpiece from interior.
- Deadbolt is automatically locked when fully extended and will not retract without key or turnpiece Oil Rubbed Bronze Finish (edged) - Box Pack.



Part Number	Mfg Part No	Price
431168	210S-US10BE	\$21.46

Deadbolts - Double Cylinder

The Delaney Company 210S-US15 Bp Deadbolt Dbl Cyl Satin Nickel Box

- Callan.
- Double cylinder deadbolt.
- 5 pin tumbler.
- Full 1" throw.
- Fits wood or metal doors from 1-3/8" - 1-3/4" thick.
- Key locks or unlocks deadbolts from exterior, turnpiece from interior.
- Deadbolt is automatically locked when fully extended and will not retract without key or turnpiece Satin Nickel Finish - Box Pack.



Part Number	Mfg Part No	Price
783471	210S-US15	\$19.50

Deadbolts - Double Cylinder

The Delaney Company 210S-US15A Bp Deadbolt Dbl Cyl Antq Nickel Box

- Callan.
- Double cylinder deadbolt.
- 5 pin tumbler.
- Full 1" throw.
- Fits wood or metal doors from 1-3/8" - 1-3/4" thick.
- Key locks or unlocks deadbolts from exterior, turnpiece from interior.
- Deadbolt is automatically locked when fully extended and will not retract without key or turnpiece Antique Nickel Finish - Box Pack.



Part Number	Mfg Part No	Price
783455	210S-US15A	\$19.50

Deadbolts - Double Cylinder

The Delaney Company 210S-US3 BP Deadbolt Dbl Cyl Bright Brass Box Pk

- Callan.
- Double cylinder deadbolt.
- 5 pin tumbler.
- Full 1" throw.
- Fits wood or metal doors from 1-3/8" - 1-3/4" thick.
- Key locks or unlocks deadbolts from exterior, turnpiece from interior.
- Deadbolt is automatically locked when fully extended and will not retract without key or turnpiece Bright Brass Finish - Box Pack.



Part Number	Mfg Part No	Price
783439	210S-US3 BP	\$17.53

Deadbolts - Double Cylinder

The Delaney Company 210S-US3 VP Deadbolt Dbl Cyl Bright Brass View Pk

- Callan.
- Double cylinder deadbolt.
- 5 pin tumbler.
- Full 1" throw.
- Fits wood or metal doors from 1-3/8" - 1-3/4" thick.
- Key locks or unlocks deadbolts from exterior, turnpiece from interior.
- Deadbolt is automatically locked when fully extended and will not retract without key or turnpiece Bright Brass Finish - View Pack.



Part Number	Mfg Part No	Price
783641	210S-US3 VP	\$18.41

Deadbolts - Double Cylinder

Today's Design House 727479 Deadbolt Doublecyl Orb Vp

- Locks and unlocks with a key on one side and twist knob on the other.
- Adjusts for 2-3/4" and 2-3/8" backsets.
- Fits standard 1-3/8" and 1-3/4" thick doors.
- Limited lifetime mechanica; 5-year finish warranty.
- Finish: Oil Rubbed Bronze.



Part Number	Mfg Part No	Price
800746	727479	\$17.70

Deadbolts - Double Cylinder

Today's Design House 727487 Deadbolt Doublecyl Pb Vp

- Locks and unlocks with a key on one side and twist knob on the other.
- Adjusts for 2-3/4" and 2-3/8" backsets.
- Fits standard 1-3/8" and 1-3/4" thick doors.
- Limited lifetime mechanica; 5-year finish warranty.
- Finish: Polished Brass.



Part Number	Mfg Part No	Price
800747	727487	\$15.48

Deadbolts - Double Cylinder

Today's Design House 727495 Deadbolt Doublecyl Sn Vp

- Locks and unlocks with a key on one side and twist knob on the other.
- Adjusts for 2-3/4" and 2-3/8" backsets.
- Fits standard 1-3/8" and 1-3/4" thick doors.
- Limited lifetime mechanica; 5-year finish warranty.
- Finish: Satin Nickel.



Part Number	Mfg Part No	Price
800748	727495	\$16.59

Deadbolts - Single Cylinder

Ultra Div of Hbc 82055 Dead Bolt S-C Ka3 Satin Nickel

- Single cylinder.
- Solid brass removable and rekeyable 5 pin tumbler cylinder.
- Adjustable backset 2-3/8" or 2-3/4".
- 6 way adjustable latch fits 2-3/8" and 2-3/4" backset latchbolt, square corner, 1/4" radius and round face strike plate.
- Fits doors 1-3/8" to 1-3/4" thick.
- Full 1" throw.
- Grade 3.
- Passed a series of tests set by ANSI to meet standard residential building requirements.
- Keyway type SC1.
- Clamshell package.
- Single Cylinder.
- Satin Nickel Finish.



Part Number	Mfg Part No	Price
254702	82055	\$14.57

Deadbolts - Single Cylinder

Ultra Div of Hbc 83748 Dead Bolt S-c Kd Polished Brass

- Single cylinder.
- Solid brass removable and rekeyable 5 pin tumbler cylinder.
- Adjustable backset 2-3/8" or 2-3/4".
- 6 way adjustable latch fits 2-3/8" and 2-3/4" backset latchbolt, square corner, 1/4" radius and round face strike plate.
- Fits doors 1-3/8" to 1-3/4" thick.
- Full 1" throw.
- Grade 3.
- Passed a series of tests set by ANSI to meet standard residential building requirements.
- Keyway type SC1.
- Clamshell package.
- Single Cylinder.
- Polished Brass.



Part Number	Mfg Part No	Price
254701	83748	\$15.68

Product Catalog

Deadbolts - Single Cylinder

Ultra Div of Hbc 83967 Deadbolts-c Pb Ka3 Polished Brass

- 5 pin tumbler cylinder.
- Adjustable backset latchbolts, 2-3/8" or 2-3/4". Fits wood or metal doors from 1-3/8" to 1-3/4" thick.
- Cylinder removable for rekeying and reversible.
- Square corner strike.
- Easy installation with standard 2-1/8" installation hole.
- Keyway type KW1.
- Clamshell packed.
- Single Cylinder.
- Keyed 3 Alike.
- Polished Brass Finish.



Part Number	Mfg Part No	Price
254713	83967	\$12.25

Deadbolts - Single Cylinder

Ultra Div of Hbc 83968 Dead Bolt D-cpb Ka 3 Polished Brass

- 5 pin tumbler cylinder.
- Adjustable backset latchbolts, 2-3/8" or 2-3/4". Fits wood or metal doors from 1-3/8" to 1-3/4" thick.
- Cylinder removable for rekeying and reversible.
- Square corner strike.
- Easy installation with standard 2-1/8" installation hole.
- Keyway type KW1.
- Clamshell packed.
- Double Cylinder.
- 3 Keyed Alike.
- Polished Brass Finish.



Part Number	Mfg Part No	Price
254712	83968	\$13.16

Deadbolts - Single Cylinder

Ultra Div of Hbc 83978 Dead Bolt Css Ka3 Stainless Steel

- 5 pin tumbler cylinder.
- Adjustable backset latchbolts, 2-3/8" or 2-3/4". Fits wood or metal doors from 1-3/8" to 1-3/4" thick.
- Cylinder removable for rekeying and reversible.
- Square corner strike.
- Easy installation with standard 2-1/8" installation hole.
- Keyway type KW1.
- Clamshell packed.
- Single Cylinder.
- Keyed 3 Alike.
- Stainless Steel Finish.



Part Number	Mfg Part No	Price
254690	83978	\$13.31

Deadbolts - Single Cylinder

Ultra Div of Hbc 84268 Dead Bolt S-c Mbl Home Stainless Steel

- Grade: 3 - Light Duty.
- Cylinder: Single Key Different Keyway: KW1 5 pin tumbler cylinder Latch: 4-Way Backset: Adjustable Cylinder removable for rekeying.
- Fits wood or metal doors from 1-3/8" to 1-3/4" thick.
- Reversible, non-handed.
- Improved weather-seal protection.
- High security 1" throw on all deadbolts.
- Clamshell.



Part Number	Mfg Part No	Price
254718	84268	\$13.18

Deadbolts - Single Cylinder

Howard Berger 281HDPB Deadbolt Sgl Cyl Lock Polished Brass

- Guard Security single cylinder deadbolt.
- Turn button on inside.
- Fits all standard doors.
- Polished Brass.
- Single Cylinder.
- Polished Brass Finish.



Part Number	Mfg Part No	Price
431583	281HDPB	\$11.25

Deadbolts - Single Cylinder

Howard Berger 281ML Deadbolt Mobl-home Sgl Cyl Polished Brass

- Guard Security single cylinder deadbolt.
- Turn button on inside.
- Fits all standard doors.
- Polished Brass.
- Mobile Home Deadbolt.
- Single Cylinder.
- Polished Brass Finish.



Part Number	Mfg Part No	Price
431737	281ML	\$12.24

Deadbolts - Single Cylinder

Kwikset 660 11P Cp K6 Lock

- This single cylinder deadbolt can be locked or unlocked by a key on the outside, or the turn button on the inside; For use on exterior doors where keyed entry and security is needed; Venetian Bronze Finish.



Part Number	Mfg Part No	Price
821861	660 11P	\$18.51

Deadbolts - Single Cylinder

Kwikset 660 26D Cp K6 Lock

- This single cylinder deadbolt can be locked or unlocked by a key on the outside, or the turn button on the inside; For use on exterior doors where keyed entry and security is needed; Satin Chrome Finish.



Part Number	Mfg Part No	Price
822019	660 26D	\$16.70

Deadbolts - Single Cylinder

Kwikset 660-15 CP K6 Deadbolt

- This single cylinder deadbolt can be locked or unlocked by a key on the outside, or the turn button on the inside; For use on exterior doors where keyed entry and security is needed; Satin Nickel Finish.



Part Number	Mfg Part No	Price
833282	660-15 CP K6	\$17.75

Deadbolts - Single Cylinder

Kwikset 6603BPKA3 660-3-Box Ka3 Rcal-rcs Deadbolt Polished Brass

- Key locks or unlocks deadbolts from exterior, turnpiece from interior.
- Deadbolt is automatically locked when fully extended and will not retract without key or turnpiece.
- 2-3/8" backset.
- Three Keyed Alike.
- Round Corner Latch And Strike.
- Polished Brass.



Part Number	Mfg Part No	Price
863238	6603BPKA3	\$18.10

Deadbolts - Single Cylinder

Kwikset 66015RRK3 660-15 Rcal Rcs K3 S-c Deadbolt Satin Nickel

- Key locks or unlocks deadbolts from exterior, turnpiece from interior.
- Deadbolt is automatically locked when fully extended and will not retract without key or turnpiece.
- 2-3/8" backset.
- Satin Nickel.
- Round Corner Adjustable Latch.
- Round Corner Strike.
- Three Keyed Alike.



Part Number	Mfg Part No	Price
263524	66015RRK3	\$19.94

Deadbolts - Single Cylinder

Kwikset 6603CPRRK6 660-3 Cp Rcal Rcs K6 Deadbolt Polished Brass

- Key locks or unlocks deadbolts from exterior, turn piece from interior.
- Deadbolt is automatically locked when fully extended and will not retract without key or turn piece.
- 2-3/8" backset.
- Standard Latch & Strike Polished Brass.
- Two Keyed Alike.



Part Number	Mfg Part No	Price
863254	6603CPRRK6	\$16.38

Deadbolts - Single Cylinder

Kwikset 6605BP 660-5-Box Rcal-rcs S-c Deadblt Antique Brass

- Key locks or unlocks deadbolts from exterior, turnpiece from interior.
- Deadbolt is automatically locked when fully extended and will not retract without key or turnpiece.
- 2-3/8" backset.
- Round Corner Latch And Strike.
- Antique Brass.



Part Number	Mfg Part No	Price
835943	6605BP	\$18.10

Deadbolts - Single Cylinder

Kwikset 6605CPRRKD 660-5 Cp Rcal Rcs K6 Deadbolt Antique Brass

- Key locks or unlocks deadbolts from exterior, turnpiece from interior.
- Deadbolt is automatically locked when fully extended and will not retract without key or turnpiece.
- 2-3/8" backset.
- Standard Latch & Strike.
- Antique Brass.



Part Number	Mfg Part No	Price
836478	6605CPRRKD	\$17.75

Deadbolts - Single Cylinder

Kwikset 6653CPRRK2 665-3 Cp Rcal Rcs K6 Deadbolt Polished Brass

- Features adjustable latch & deadbolt to fit all standard door preparations.
- ANSI/BHMA Grade 3 Security.
- Add to a keyed knob or lever for additional security.
- Lifetime mechanical and finish warranty.



Part Number	Mfg Part No	Price
844527	6653CPRRK2	\$21.01

Deadbolts - Single Cylinder

Kwikset 6655BPKA3 665 5 Box Ka3 Rcl-rcs Deadbolt Antique Brass

- Features adjustable latch & deadbolt to fit all standard door preparations.
- ANSI/BHMA Grade 3 Security.
- Add to a keyed knob or lever for additional security.
- Lifetime mechanical and finish warranty.



Part Number	Mfg Part No	Price
508268	6655BPKA3	\$22.95

Deadbolts - Single Cylinder

Kwikset 7803RRKDSMT 780-3 Rcal/rcs Kd Smt Deadbolt Polished Brass

- Premium security features including a 6-pin cylinder with pick-resistant pins.
- This single cylinder deadbolt is operated by a key on the outside and a thumbturn on the inside.
- ANSI/BHMA A156,2 Grade 2 security.
- Features SmartKey Re-Key technology.
- Polished Brass Finish.
- Box Pack.



Part Number	Mfg Part No	Price
546097	7803RRKDSMT	\$32.60

Deadbolts - Single Cylinder

Kwikset 980 11P Cp Lock

- This single cylinder deadbolt can be locked or unlocked by a key on the outside, or the turn button on the inside.
- Venetian Bronze Finish.



Part Number	Mfg Part No	Price
822426	980 11P	\$41.39

Deadbolts - Single Cylinder

Kwikset 980-15 SMT CP K4 Deadbolt S-c

- Reversible for right or left-hand doors.
- Grade 1-high security deadbolt.
- 1" throw bolt.
- SmartKey cylinder w/learn tool for DIY keying.
- Fits 1-3/4" thickness doors only.
- Deadlock locks/unlocks w/key from exterior.
- Retracts with turnpiece on interior-meets ADA.
- Heavy gauge steel reinforcing plate.
- Round corner adjustable latch & RC strike.
- Adjustable To 2-3/8" Or 2-3/4". 2-1/4"x3-5/8" Strikes.
- Satin Nickel.
- Clear Pack.



Part Number	Mfg Part No	Price
777986	980-15 SMT CP K4	\$39.39

Deadbolts - Single Cylinder

Kwikset 980-3 SMT CP K4 Deadbolt S-c

- Reversible for right or left-hand doors.
- Grade 1-high security deadbolt.
- 1" throw bolt.
- SmartKey cylinder w/learn tool for DIY keying.
- Fits 1-3/4" thickness doors only.
- Deadlock locks/unlocks w/key from exterior.
- Retracts with turnpiece on interior-meets ADA.
- Heavy gauge steel reinforcing plate.
- Round corner adjustable latch & RC strike.
- Adjustable To 2-3/8" Or 2-3/4". 2-1/4"x3-5/8" Strikes.
- Polished Brass.
- Clear Pack.



Part Number	Mfg Part No	Price
772682	980-3 SMT CP K4	\$35.78

Deadbolts - Single Cylinder

Tell Manufacturing CL100055 Db2051 Single Cylinder Gr2 Deadbolt

- Stainless steel single cylinder deadbolt is standard duty commercial grade.
- Constructed with a tubular steel chassis, keyed with thumb turn interior, adjustable back set and featuring a Schlage 6-pin solid brass key way.
- This stainless steel deadbolt features a roller bar for added security against hacksaw and reciprocating saw attacks.
- It is ANSI compliant and rated for 150,000 cycles.



Part Number	Mfg Part No	Price
276124	CL100055	\$33.38

Deadbolts - Single Cylinder

Tell Manufacturing RL100207 Cs200 Single Cyl Deadbolt Us3 Scc Ka3

- Finish: Bright Brass
- Material: Metal
- Door Direction: Reversible
- Number of Keys Included: 2
- Minimum Door Thickness: 1-3/8 in.
- Indoor or Outdoor: Indoor
- Bolt Length: 1 in. Maximum Door Thickness: 1-3/4 in.
- Commercial or Residential: Residential
- Grade: 3 Grade
- Country of Origin: Philippines
- Weight: 1.25 lbs



Part Number	Mfg Part No	Price
277273	RL100207	\$9.77

Deadbolts - Single Cylinder

Tell Manufacturing RL100361 Cs200 Single Cyl Deadbolt 10B Scc Ka3

- Tell Manufacturing's Finishing Touches Deadbolts are a professional grade residential hardware.
- These deadbolts, both single cylinder and double cylinder, are all steel construction with no plastic parts to wear out or break.



Part Number	Mfg Part No	Price
277275	RL100361	\$10.87

Deadbolts - Single Cylinder

Tell Manufacturing RL100363 Cs200 Single Cyl Deadbolt 15 Scc Ka3

- Finish: Satin Nickel
- Material: Steel
- Minimum Door Thickness: 1-3/8 in. Maximum Door Thickness: 1-3/4 in. Bolt Length: 1 in.
- Commercial or Residential: Residential
- Country of Origin: Philippines
- Weight: 1.14 lbs



Part Number	Mfg Part No	Price
277276	RL100363	\$9.77

Deadbolts - Single Cylinder

The Delaney Company 200CS-CS-US3 200S-CS-US3 Vp Deadbolt Sgl Cyl Bright Brass Vp

- Callan.
- Single cylinder deadbolt.
- 5 pin tumbler.
- Full 1" throw.
- Fits wood or metal doors from 1-3/8" - 1-3/4" thick.
- Key locks or unlocks deadbolts from exterior, turnpiece from interior.
- Deadbolt is automatically locked when fully extended and will not retract without key or turnpiece.
- Bright Brass Finish - View Pack.



Part Number	Mfg Part No	Price
783633	200CS-CS-US3	\$15.58

Deadbolts - Single Cylinder

The Delaney Company 200S-CS-US10BE Vp Deadbolt Sgl Cyl Brz Vp

- Callan.
- Single cylinder deadbolt.
- 5 pin tumbler.
- Full 1" throw.
- Fits wood or metal doors from 1-3/8" - 1-3/4" thick.
- Key locks or unlocks deadbolts from exterior, turnpiece from interior.
- Deadbolt is automatically locked when fully extended and will not retract without key or turnpiece.



Part Number	Mfg Part No	Price
862525	200S-CS-US10BE	\$19.32

Deadbolts - Single Cylinder

The Delaney Company 200S-CS-US15 Vp Deadbolt Sgl Cyl Satin Nickel Vp

- Satin nickle finish.
- 1" throw with hardened steel rod.
- 2-1/8in cross bore.



Part Number	Mfg Part No	Price
862517	200S-CS-US15	\$17.30

Deadbolts - Single Cylinder

The Delaney Company 200S-US10B Bp Deadbolt Sgl Cyl Oil Rubbd Bronze

- Callan.
- Single cylinder deadbolt.
- 5 pin tumbler.
- Full 1" throw.
- Fits wood or metal doors from 1-3/8" - 1-3/4" thick.
- Key locks or unlocks deadbolts from exterior, turnpiece from interior.
- Deadbolt is automatically locked when fully extended and will not retract without key or turnpiece.
- Oil Rubbed Bronze Finish - Box Pack.



Part Number	Mfg Part No	Price
430811	200S-US10B	\$18.13

Deadbolts - Single Cylinder

The Delaney Company 200S-US10BE Bp Deadbolt Sgl Cyl Oil Rubbd Bronze

- Callan.
- Single cylinder deadbolt.
- 5 pin tumbler.
- Full 1" throw.
- Fits wood or metal doors from 1-3/8" - 1-3/4" thick.
- Key locks or unlocks deadbolts from exterior, turnpiece from interior.
- Deadbolt is automatically locked when fully extended and will not retract without key or turnpiece.
- Oil Rubbed Bronze Finish (edged) - Box Pack.



Part Number	Mfg Part No	Price
431141	200S-US10BE	\$18.13

Deadbolts - Single Cylinder

The Delaney Company 200S-US15 Bp Deadbolt Sgle Cyl Satin Nickel

- Callan.
- Single cylinder deadbolt.
- 5 pin tumbler.
- Full 1" throw.
- Fits wood or metal doors from 1-3/8" - 1-3/4" thick.
- Key locks or unlocks deadbolts from exterior, turnpiece from interior.
- Deadbolt is automatically locked when fully extended and will not retract without key or turnpiece.
- Satin Nickel Finish - Box Pack.



Part Number	Mfg Part No	Price
783463	200S-US15	\$16.48

Deadbolts - Single Cylinder

The Delaney Company 200S-US3 Bp Deadbolt Sgls Cyl Bright Brass

- Callan.
- Single cylinder deadbolt.
- 5 pin tumbler.
- Full 1" throw.
- Fits wood or metal doors from 1-3/8" - 1-3/4" thick.
- Key locks or unlocks deadbolts from exterior, turnpiece from interior.
- Deadbolt is automatically locked when fully extended and will not retract without key or turnpiece.
- Bright Brass Finish - Box Pack.



Part Number	Mfg Part No	Price
783420	200S-US3	\$14.84

Deadbolts - Single Cylinder

United States Hdwe D-113B Deadbolt Lock Drive-in Latch

- Drive-in latch.
- Fits doors 1-3/8 inch to 1-5/8 inch thickness.
- Key to thumb.
- 2-3/8 inch setback.
- Chrome.



Part Number	Mfg Part No	Price
152641	D-113B	\$32.73

Deadbolts - Single Cylinder

United States Hdwe D-083B Deadbolt Lock Brass

- Drive-in latch.
- Fits doors 1-3/8" to 1-5/8" thickness.
- 2-3/8" setback.
- 1" throw.
- Key to thumb.
- Brass finish.
- 1 per bag.
- Single Cylinder.



Part Number	Mfg Part No	Price
152625	D-083B	\$32.73

Deadbolts - Single Cylinder

Todays Design House 727420 Deadbolt Singlecyl Orb Vp

- Locks and unlocks with a key on one side and twist knob on the other.
- Adjusts for 2-3/4" and 2-3/8" backsets.
- Fits standard 1-3/8" and 1-3/4" thick doors.
- Limited lifetime mechanica; 5-year finish warranty.
- Finish: Oil Rubbed Bronze.



Part Number	Mfg Part No	Price
800743	727420	\$16.59

Deadbolts - Single Cylinder

Todays Design House 727438 Deadbolt Singlecyl Pb Vp

- Locks and unlocks with a key on one side and twist knob on the other.
- Adjusts for 2-3/4" and 2-3/8" backsets.
- Fits standard 1-3/8" and 1-3/4" thick doors.
- Limited lifetime mechanica; 5-year finish warranty.
- Finish: Polished Brass.



Part Number	Mfg Part No	Price
800744	727438	\$14.17

Deadbolts - Single Cylinder

Todays Design House 727446 Deadbolt Singlecyl Sn Vp

- Locks and unlocks with a key on one side and twist knob on the other.
- Adjusts for 2-3/4" and 2-3/8" backsets.
- Fits standard 1-3/8" and 1-3/4" thick doors.
- Limited lifetime mechanica; 5-year finish warranty.
- Finish: Satin Nickel.



Part Number	Mfg Part No	Price
800745	727446	\$15.26

Product Catalog

Deadbolts - Single Cylinder

Today's Design House 784843 Deadbolt S-c Ka4 Satin Nickel Vp

- Kw1 Keyway.
- Deadbolt Function.
- Grade 3 Security.
- 2-Way Latch.
- Radius Latch Plate.
- Adjustable 2-3/8 Or 2-3/4 Inch Backset.
- Reversible Lever For Right/Left Hand Doors.
- Fits Doors 1-3/8" To 1-3/4" Thick.
- 2-3/8" Or 2-3/4" Backset.
- Box Pack.
- Satin Nickel Finish.



Part Number	Mfg Part No	Price
298336	784843	\$24.35

Deadbolts - Smart/Bluetooth

Kwikset 909 15 SMT Cp Lock

- SmartCode touchpad electronic deadbolt is the only one-touch locking motorized deadbolt.
- With your personalized code, you can enter your home with the convenience of keyless entry and the back-lit keypad provides increased visibility.



Part Number	Mfg Part No	Price
822310	909 15 SMT	\$133.09

Deadbolts - Smart/Bluetooth

Kwikset 909-L03 SMT CP Deadbolt S-c

- SmartCode touchpad electronic deadbolt is the only one-touch locking motorized deadbolt.
- With your personalized code, you can enter your home with the convenience of keyless entry and the back-lit keypad provides increased visibility.
- SmartCode is easy to install, program and use and operates on 4 AA batteries.
- It also features SmartKey re-key technology as the back-up keyway.
- The crisp, clean appearance of the Satin Nickel finish adds to the overall look of the product and brings a modern feel.
- This single cylinder deadbolt can be locked or unlocked by a key on the outside, or the turn button on the inside.
- Lifetime Polished Brass.



Part Number	Mfg Part No	Price
772186	909-L03 SMT CP	\$133.09

Deadbolts - Smart/Bluetooth

Kwikset 913 15 SMT CP Lock

- Secured keyless entry convenience.
- One touch locking.
- Dramatically reduced interior size and sleek metal design.
- 16 user codes plus master code feature for added security.
- 10 digit backlit keypad with dedicated lock button.
- BHMA grade 2 certified.
- SmartKey« technology - the lock you can re-key yourself in seconds in three easy steps.
- Patented side locking bar technology offers improved security by protecting against lock bumping, an attack technique used to defeat conventional pin & tumbler locks.
- Installs in minutes with just a screw driver no hard wiring needed.
- Fits standard doors (1-3/8in. - 2in.) no new screw holes required.
- Lifetime mechanical and finish warranty.
- 1 year electronics warranty.
- Satin Nickel.



Part Number	Mfg Part No	Price
865494	913 15 SMT CP	\$158.44

Deadbolts - Smart/Bluetooth

Kwikset 99250-102 925 Kevo Convert 15

- Open your world with the Kevo Touch-to-Open Smart Lock powered by your smartphone and Bluetooth.
- Fumbling with your keys is now a thing of the past.
- The Kevo Convert smart lock conversion kit that transforms your existing deadbolt into a smart lock.
- With the Kevo App, you can enter your home with the convenience of keyless entry.
- Kevo Convert is easy to install, program and use, and operates on 4 AA batteries.
- The crisp, clean appearance of the Satin Nickel finish adds to the overall look of the product and brings a modern feel.



Part Number	Mfg Part No	Price
775178	99250-102	\$188.86

Deadbolts - Smart/Bluetooth

Kwikset 99250-103 925 Kevo Convert 11P

- Open your world with the Kevo Touch-to-Open Smart Lock powered by your smartphone and Bluetooth.
- Fumbling with your keys is now a thing of the past.
- The Kevo Convert smart lock conversion kit that transforms your existing deadbolt into a smart lock.
- With the Kevo App, you can enter your home with the convenience of keyless entry.
- Kevo Convert is easy to install, program and use, and operates on 4 AA batteries.
- The Venetian Bronze finish is hand-rubbed to reveal unique bronze highlights and provides a rich and warm complement to the product's style.



Part Number	Mfg Part No	Price
775179	99250-103	\$188.86

Doors

Doors - Rolling/Barn

SFP FINISHED PRODUCTS DIVISION DBAPKK36 Barn Door Pine Knotty K-Rail Unfinished

- Tough knotty pine construction with K-bar design
- Paintable and stainable surface
- Comes with pre-drilled holes for easy hardware installation
- Doors are 83.5 in. tall by x 36 in. wide x 1-3/8 in. thick



Part Number	Mfg Part No	Price
316904	DBAPKK36	\$385.92

Doors - Rolling/Barn

SFP FINISHED PRODUCTS DIVISION DBAPKK30 Barn Door Knotty Pine K-Rail Unfinished

- Door Type: Barn Door
- Design: Paneled
- Primary Material: Wood
- Wall extensions: 2.5"
- Overall Product Weight: 44 lbs
- Overall Product Weight: 47 lbs



Part Number	Mfg Part No	Price
316905	DBAPKK30	\$364.36

Doors - Screen Door

UTI CONTRACT LOGISTICS & DIV DST532 32" Treated 5-Bar Wood Screen Door

- Solid clear pine wood screen door.
- Aluminum screen.
- Hardware not included.



Part Number	Mfg Part No	Price
756483	DST532	\$100.25

Doors - Screen Door

UTI CONTRACT LOGISTICS & DIV DST536 36" Treated 5-Bar Wood Screen Door

- Solid clear pine wood screen door.
- Aluminum screen.
- Hardware not included.



Part Number	Mfg Part No	Price
756484	DST536	\$100.25

Doors - Screen Door

UTI CONTRACT LOGISTICS & DIV STAINABLWD32 Stainable Door Scrn 5-Bar 32in

- Stainable wooden screen door.
- Clear face and back.
- Aluminum screen.



Part Number	Mfg Part No	Price
316164	STAINABLWD32	\$119.66

Product Catalog

Doors - Screen Door

UTI CONTRACT LOGISTICS & DIV STAINABLWD36 Stainable Door Scrn 5-Bar 36in

- Stainable wooden screen door.
- Clear face and back.
- Aluminum screen.



Part Number	Mfg Part No	Price
422134	STAINABLWD36	\$119.66

Doors - Screen Door

UTI CONTRACT LOGISTICS & DIV TBARWOOD36 T-bar Door Screen Wood 36in

- Wooden screen door.
- 36" wide.



Part Number	Mfg Part No	Price
643564	TBARWOOD36	\$52.82

Doors - Screen Door

UTI CONTRACT LOGISTICS & DIV TBARWOOD30 T-bar Door Screen Wood 30in

- Wooden screen door.
- 30" wide.



Part Number	Mfg Part No	Price
316105	TBARWOOD30	\$52.82

Doors - Screen Door

UTI CONTRACT LOGISTICS & DIV VICTORIAVL36 Victoria Door Screen Vnyl 36in

- Heavy duty screen door, easy to trim design.
- Low maintenance vinyl.
- Support bar inside door stiles for added strength and hardness.
- Patented designs.



Part Number	Mfg Part No	Price
643823	VICTORIAVL36	\$123.97

Doors - Screen Door

UTI CONTRACT LOGISTICS & DIV TBARWOOD32 T-bar Door Screen Wood 32in

- Wooden screen door.
- 36" wide.



Part Number	Mfg Part No	Price
714631	TBARWOOD32	\$52.82

Doors - Screen Door

Larson Manufacturing 146-FV Wh 36 Clsc Eleg Easyvent Selct F-view

- Brand Name: LARSON
- Built In Keyed Lock: No
- Color: WHITE
- Door Glass Type: Tempered
- Door Swing: Reversible
- Height: 81 in.
- Hinge Type: Reversible
- Material: Vinyl/Wood
- Screen Included: Yes
- Series: Magnetic Seal Series
- Style: Retractable
- Thickness: 1 in.
- View Type: Mid-View
- Width: 36 in.



Part Number	Mfg Part No	Price
325267	146-FV	\$339.00

Doors - Screen Door

Larson Manufacturing 288-SS White 32 Value-Core Self Storing Midview

- 1-inch reversible, maintenance-free, aluminum clad storm door with solid wood core. Features baked enamel finish, self storing glass and half-screen, heavy-duty weatherstripping seal, handle with interior security lock, color matched bottom expander, and adjustable speed closer. 5-year warranty. Standard door height 80 inches to 81 inches. Currently evaluating content in product whether it exceeds safe harbor levels and if warning on product is required.



Part Number	Mfg Part No	Price
325262	288-SS32	\$165.00

Doors - Screen Door

Larson Manufacturing 288-SS36 Ss White 36 Value-Core Selfstoring Midview

- Color: White Handle Color: White Style: Self-Storing Handing: Reversible Dimensions: 36 In. W. x 80 In. H. x 1 In. Thick Door Material: Aluminum w/Wood Core Hardware included: Yes Brand: Larson



Part Number	Mfg Part No	Price
325261	288-SS36	\$165.00

Doors - Screen Door

Larson Manufacturing 350-04 White 36 Classic Fullview W/brass Handle

- Material: Aluminum Brand: LARSON MANUFACTURING CO Finish: White Color: White Assembled Product Weight: 54 lbs Assembled Product Dimensions (L x W x H), 36.00 x 2.38 x 81.00 Inches



Part Number	Mfg Part No	Price
325263	350-04	\$226.00

Doors - Screen Door

Larson Manufacturing 350-17 White 36 Clsc Full-view W/brshd Nkl Hnd

- Color: White Handle Color: Brushed Nickel Style: Full View Handing: Reversible Dimensions: 36 In. W. x 80 In. H. x 1-1/4 In. Thick Door Material: Aluminum Hardware included: Yes Brand: Larson



Part Number	Mfg Part No	Price
325264	350-17	\$226.00

Doors - Screen Door

Larson Manufacturing 360-16031 White 32X81 Metal-tech 1-1/4 Midview

- Mid-view.
- Aluminum frame is 1-1/4" thick and maintenance-free.
- Rigid steel kickpanel stands up to abuse.
- REVERSA SCREEN adjusts for top or bottom ventilation.
- Color-matched expander fits uneven sills.
- Color-matched lever handle.
- One color-matched closer.



Part Number	Mfg Part No	Price
324982	360-16031	\$197.00

Doors - Screen Door

Larson Manufacturing 360-16032 White 36X81 Metal-tech 1-1/4 Midview

- Mid-view.
- Aluminum frame is 1-1/4" thick and maintenance-free.
- Rigid steel kickpanel stands up to abuse.
- REVERSA SCREEN adjusts for top or bottom ventilation.
- Color-matched expander fits uneven sills.
- Color-matched lever handle.
- One color-matched closer.



Part Number	Mfg Part No	Price
324983	360-16032	\$197.00

Doors - Screen Door

Larson Manufacturing 360-16041 Brown 32X81 Metal-tech 1-1/4 Midview

- Mid-view.
- Aluminum frame is 1-1/4" thick and maintenance-free.
- Rigid steel kickpanel stands up to abuse.
- REVERSA SCREEN adjusts for top or bottom ventilation.
- Color-matched expander fits uneven sills.
- Color-matched lever handle.
- One color-matched closer.



Part Number	Mfg Part No	Price
324984	360-16041	\$197.00

Doors - Screen Door

Larson Manufacturing 360-16042 Brown 36X81 Metal-tech 1-1/4 Midview

- Mid-view.
- Aluminum frame is 1-1/4" thick and maintenance-free.
- Rigid steel kickpanel stands up to abuse.
- REVERSA SCREEN adjusts for top or bottom ventilation.
- Color-matched expander fits uneven sills.
- Color-matched lever handle.
- One color-matched closer.



Part Number	Mfg Part No	Price
324985	360-16042	\$197.00

Doors - Screen Door

Larson Manufacturing 830-80 Wh 36 Lifestyl Screenaway Mdvew Brs Hnd

- Heavy-duty storm door featuring retractable screen that disappears for a clear view. Constructed of DuraTech surface over solid wood core for age and weather-resistance. Includes magnetic weatherstripping seals like a refrigerator, and matching interior and exterior SecureLock handles with built-in lock. 2 adjustable-speed closers in matching colors, bottom expander to adjust to uneven sills, and Reversa-Hinge for right or left mounts. Standard door height 80 inches to 81 inches.



Part Number	Mfg Part No	Price
325265	830-80	\$269.00

Doors - Screen Door

Larson Manufacturing 830-82 Wh 36 Lifestyl Screenaway Mdvw Brshd Nk

- 830-82, 36 x 81 in. White retractable screenaway door
- Solid wood core with magnetic weatherstripping
- Color matched bottom sweep & 2 closers
- Brush nickel finish interior & exterior securelock handle with built in lock system.
- Dimension - 1.81 x 38.63 x 84.25 in.
- Item weight - 65 lbs.



Part Number	Mfg Part No	Price
325266	830-82	\$269.00

Doors - Screen Door

Larson Manufacturing C01-08011 Mill 32X81 Comfort Bilt 1 in Midvie

- Permanent baked-on enamel or mill finish for years of bright performance.
- Self-storing tempered safety glass window and fixed screen for bottom ventilation.
- Weatherstripping seals out drafts, weather and pests.
- Durable push button handle.
- Adjustable color-matched bottom expander conforms to uneven sills.
- Durable triple-hinge system.
- Adjustable-speed pneumatic closer.
- One-year Limited Warranty.



Part Number	Mfg Part No	Price
324992	C01-08011	\$109.00

Doors - Screen Door

Larson Manufacturing C01-08012 Mill 36X81 Comfort Bilt 1 in Midvie

- Permanent baked-on enamel or mill finish for years of bright performance.
- Self-storing tempered safety glass window and fixed screen for bottom ventilation.
- Weatherstripping seals out drafts, weather and pests.
- Durable push button handle.
- Adjustable color-matched bottom expander conforms to uneven sills.
- Durable triple-hinge system.
- Adjustable-speed pneumatic closer.
- One-year Limited Warranty.



Part Number	Mfg Part No	Price
324993	C01-08012	\$109.00

Doors - Screen Door

Larson Manufacturing C01-08031 White 32X81 Comfort Bilt 1 in Midvie

- Permanent baked-on enamel or mill finish for years of bright performance.
- Self-storing tempered safety glass window and fixed screen for bottom ventilation.
- Weatherstripping seals out drafts, weather and pests.
- Durable push button handle.
- Adjustable color-matched bottom expander conforms to uneven sills.
- Durable triple-hinge system.
- Adjustable-speed pneumatic closer.
- One-year Limited Warranty.

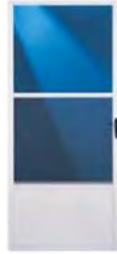

Part Number	Mfg Part No	Price
324990	C01-08031	\$119.00

Doors - Screen Door

Larson Manufacturing C01-08032 White 36X81 Comfort Bilt 1 in Midvie

- Permanent baked-on enamel or mill finish for years of bright performance.
- Self-storing tempered safety glass window and fixed screen for bottom ventilation.
- Weatherstripping seals out drafts, weather and pests.
- Durable push button handle.
- Adjustable color-matched bottom expander conforms to uneven sills.
- Durable triple-hinge system.
- Adjustable-speed pneumatic closer.
- One-year Limited Warranty.



Part Number	Mfg Part No	Price
324991	C01-08032	\$119.00

Doors - Screen Door

Larson Manufacturing C02-04031 White 32X81 Comfortbilt 1-1/4 Fullvi

- Permanent baked-on enamel finish for years of bright performance.
- Tempered safety glass window and screen easily interchange with retainer strips.
- Weatherstripping seals out drafts, weather and pests.
- Durable push button handle.
- Adjustable color-matched bottom expander conforms to uneven sills for a tight seal and better fit.
- Durable triple-hinge system.
- Adjustable-speed pneumatic closer.
- One-year Limited Warranty.



Part Number	Mfg Part No	Price
324986	C02-04031	\$139.00

Doors - Screen Door

Larson Manufacturing C02-04032 White 36X81 Comfortbilt 1-1/4 Fullvi

- Permanent baked-on enamel finish for years of bright performance.
- Tempered safety glass window and screen easily interchange with retainer strips.
- Weatherstripping seals out drafts, weather and pests.
- Durable push button handle.
- Adjustable color-matched bottom expander conforms to uneven sills for a tight seal and better fit.
- Durable triple-hinge system.
- Adjustable-speed pneumatic closer.
- One-year Limited Warranty.



Part Number	Mfg Part No	Price
324987	C02-04032	\$139.00

Doors - Screen Door

Larson Manufacturing C02-08031 White 32X81 Comfort Bilt 1-1/4 Midvi

- Maintenance-finish for years of bright performance.
- Self-storing tempered safety glass window and fixed screen for bottom ventilation.
- Weatherstripping seals out drafts, weather and pests.
- Durable push button handle.

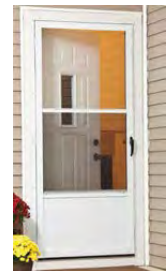

Part Number	Mfg Part No	Price
324988	C02-08031	\$139.00

Doors - Screen Door

Larson Manufacturing C02-08032 White 36X81 Comfort Bilt 1 1/4 Midvi

- Maintenance-finish for years of bright performance.
- Self-storing tempered safety glass window and fixed screen for bottom ventilation.
- Weatherstripping seals out drafts, weather and pests.
- Durable push button handle.
- Adjustable color-matched bottom expander conforms to uneven sills for a tight seal and better fit.
- Durable three-hinge system.
- Adjustable-speed pneumatic closer.
- One-year Limited Warranty.



Part Number	Mfg Part No	Price
324989	C02-08032	\$139.00

Product Catalog

Doors - Screen Door

Larson Manufacturing 380050313 Mobile Home Dr 32 X 75 White

- Maintenance-free surface over solid-core frame
- Perfectly sized for mobile home prime doors
- White push-button handle
- The adjustable expander conforms to uneven sills for a tight fit
- Adjustable-speed closer included
- Heavy-duty weather stripping for energy efficiency
- EasyHang installation is faster and easier than traditional methods and offers a no-cutting system with mounting rail extenders for an exact fit every time
- REVERSA-HINGE for right or left mounts



Part Number	Mfg Part No	Price
324699	380050313	\$209.00

Doors - Screen Door Handles

Larson Manufacturing 20297817 Quickfit Handle Set Brushed Nickel

- Quickfit, brushed nickel, curved handle set, complement your entry storm door, matching interior & exterior lever handles for an elegant style inside & out, designed to install easily on right or left side of your storm door, keyed lock offers enhanced security protection, only fits quickfit door frames from the 146 easy vent selection.



Part Number	Mfg Part No	Price
325268	20297817	\$39.00

Doors - Screen Door Handles

Larson Manufacturing 20297857 Quickfit Handle Set Aged Bronze

- Matching interior and exterior handles with built-in deadbolt security lock; easier installation with slide-on template. Only fits "Quick Fit" door frames from The 146 Easy Vent selection. patented Designed to install easily on right or left side of storm door. Keyed lock offers enhanced security protection. Dimension - 2.12 inches x 3.75 inches x 10.06 inches



Part Number	Mfg Part No	Price
325269	20297857	\$39.00

Dowels and Accessories

Wood Buttons

Cindoco Wood Products F10B 1In Screwhole Button- Birch 5Pc/bg

- In poly bags with perfbboard header card.



Part Number	Mfg Part No	Price
868981	F10B	\$1.98

Wood Buttons

Cindoco Wood Products F12B 1/2In Screwhole Button- Birch 15Pc/bg

- In poly bags with perfbboard header card.



Part Number	Mfg Part No	Price
868922	F12B	\$1.98

Wood Buttons

Cindoco Wood Products F34B 3/4In Screwhole Button- Birch 6Pc/bg

- In poly bags with perfbboard header card.



Part Number	Mfg Part No	Price
868957	F34B	\$1.98

Wood Buttons

Cindoco Wood Products F38B 3/8In Screwhole Button- Birch 15Pc/bg

- In poly bags with perfbord header card.



Part Number	Mfg Part No	Price
868884	F38B	\$1.95

Wood Dowel Pins

Cindoco Wood Products F6200M 3/8Inx2in Multi-Groove Pin 15Pc/bg

- Clamshell pack.
- 18 pieces per clamshell.



Part Number	Mfg Part No	Price
868809	F6200M	\$1.95

Wood Dowel Pins

Cindoco Wood Products F4114M 1/4Inx1-1/4in Multi-groove Pin 15Pc/bg

- Clamshell pack.
- 26 pieces per clamshell.



Part Number	Mfg Part No	Price
868787	F4114M	\$1.95

Wood Dowel Rods

Cindoco Wood Products 34346 Red 3/4" X 36" Square Dowel

- Ideal for craft, school and other projects.



Part Number	Mfg Part No	Price
456592	34346	\$1.62

Wood Dowel Pins

Cindoco Wood Products F5112M 5/16In X 1-1/2 Multi-groove Pin 15Pc/bg

- In poly bags with perfbord header card.



Part Number	Mfg Part No	Price
868795	F5112M	\$1.95

Wood Dowel Rods

Cindoco Wood Products 01016 Natural 1" X 36" Square Dowel

- Ideal for craft, school and other projects.



Part Number	Mfg Part No	Price
456595	01016	\$2.60

Product Catalog

Wood Dowel Rods

■ Cindoco Wood Products 12126 Purple 1/2" X 36" Square Dowel

- Ideal for craft, school and other projects.



Part Number	Mfg Part No	Price
456590	12126	\$0.94

Wood Dowel Rods

■ Cindoco Wood Products 18186 Natural 1/8" X 36" Square Dowel

- Ideal for craft, school and other projects.



Part Number	Mfg Part No	Price
456583	18186	\$0.27

Wood Dowel Rods

■ Cindoco Wood Products 31616 Black 3/16" X 36" Square Dowel

- Ideal for craft, school and other projects.



Part Number	Mfg Part No	Price
456584	31616	\$0.33

Wood Dowel Rods

■ Cindoco Wood Products 38386 Orange 3/8" X 36" Square Dowel

- Ideal for craft, school and other projects.



Part Number	Mfg Part No	Price
456588	38386	\$0.69

Wood Dowel Rods

■ Cindoco Wood Products 14146 Blue 1/4" X 36" Square Dowel

- Ideal for craft, school and other projects.



Part Number	Mfg Part No	Price
456585	14146	\$0.39

Wood Dowel Rods

■ Cindoco Wood Products 51616 Yellow 5/16" X 36" Square Dowel

- Ideal for craft, school and other projects.



Part Number	Mfg Part No	Price
456587	51616	\$0.59

Wood Dowel Rods

■ Cindoco Wood Products 58586 Gray 5/8" X 36" Square Dowel

- Ideal for craft, school and other projects.



Part Number	Mfg Part No	Price
456591	58586	\$1.42

Wood Dowel Rods

■ Cindoco Wood Products UPCP11236 436877 Dowels Hdwe 1-1/2 X 36 in

- Color coded and UPC labeled.



Part Number	Mfg Part No	Price
000388	UPCP11236	\$10.82

Wood Dowel Rods

■ Cindoco Wood Products 71616 Green 7/16" X 36" Square Dowel

- Ideal for craft, school and other projects.



Part Number	Mfg Part No	Price
456589	71616	\$0.86

Wood Dowel Rods

■ Cindoco Wood Products UPCP13836 1-3/8Inx36in Eco Dowel

- Color coded and UPC labeled.



Part Number	Mfg Part No	Price
000329	UPCP13836	\$8.00

Wood Dowel Rods

■ Cindoco Wood Products 78786 Brown 7/8" X 36" Square Dowel

- Ideal for craft, school and other projects.



Part Number	Mfg Part No	Price
456593	78786	\$2.44

Wood Dowel Rods

■ Cindoco Wood Products UPCP236 436879 Dowels Hdwe 2 X 36 in

- Color coded and UPC labeled.



Part Number	Mfg Part No	Price
000760	UPCP236	\$12.56

Product Catalog

Wood Dowel Rods

Cindoco Wood Products UPCR11436 1-1/4" X 36" Eco Dowel Blue

- Economy wooden dowel rods are paint grade dowels to be used for crafts and other projects.
- 8pk.



Part Number	Mfg Part No	Price
830577	UPCR11436	\$3.85

Wood Dowel Rods

Cindoco Wood Products UPCR11836 1-1/8" X 36" Eco Dowel Black

- Economy wooden dowel rods are paint grade dowels to be used for crafts and other projects.
- 8pk.



Part Number	Mfg Part No	Price
830569	UPCR11836	\$3.12

Wood Dowel Rods

Cindoco Wood Products UPCR11448 1-1/4" X 48" Eco Dowel Blue

- Economy wooden dowel rods are paint grade dowels to be used for crafts and other projects.
- 8pk.



Part Number	Mfg Part No	Price
830372	UPCR11448	\$5.83

Wood Dowel Rods

Cindoco Wood Products UPCR1236 1/2" X 36" Eco Dowel Purple

- Economy wooden dowel rods are paint grade dowels to be used for crafts and other projects.



Part Number	Mfg Part No	Price
830690	UPCR1236	\$0.92

Wood Dowel Rods

Cindoco Wood Products UPCR1148 1" X 48" Eco Dowel Natural

- Economy wooden dowel rods are paint grade dowels to be used for crafts and other projects.
- 12pk.



Part Number	Mfg Part No	Price
830348	UPCR1148	\$3.49

Wood Dowel Rods

Cindoco Wood Products UPCR1248 Purple Dowel 1/2in X 48in Eco

- Economy wooden dowel rods are paint grade dowels to be used for crafts and other projects.
- 50pk.



Part Number	Mfg Part No	Price
830291	UPCR1248	\$1.19

Wood Dowel Rods

Cindoco Wood Products UPCR136 1" X 36" Eco Dowel Natural

- Economy wooden dowel rods are paint grade dowels to be used for crafts and other projects.
- 12pk.

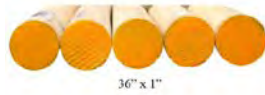

Part Number	Mfg Part No	Price
830720	UPCR136	\$2.30

Wood Dowel Rods

Cindoco Wood Products UPCR1836 1/8" X 36" Eco Dowel Natural

- Economy wooden dowel rods are paint grade dowels to be used for crafts and other projects.
- 100pk.



Part Number	Mfg Part No	Price
830585	UPCR1836	\$0.26

Wood Dowel Rods

Cindoco Wood Products UPCR1436 1/4in X 36in Eco Dowel

- Economy wooden dowel rods are paint grade dowels to be used for crafts and other projects.
- 100pk.



Part Number	Mfg Part No	Price
830666	UPCR1436	\$0.40

Wood Dowel Rods

Cindoco Wood Products UPCR1848B UPCR1848 Black 1-1/8" X 48" Eco Dowel

- Economy wooden dowel rods are paint grade dowels to be used for crafts and other projects.
- 8pk.



Part Number	Mfg Part No	Price
456598	UPCR1848B	\$4.58

Wood Dowel Rods

Cindoco Wood Products UPCR1448 Blue 1/4in X 48 Eco Dowel

- Economy wooden dowel rods are paint grade dowels to be used for crafts and other projects.
- 100pk.



Part Number	Mfg Part No	Price
830259	UPCR1448	\$0.48

Wood Dowel Rods

Cindoco Wood Products UPCR1848N UPCR1848 Natural 1/8" X 48" Eco Dowel

- Economy wooden dowel rods are paint grade dowels to be used for crafts and other projects.
- 100pk.



Part Number	Mfg Part No	Price
456596	UPCR1848N	\$0.31

Product Catalog

Wood Dowel Rods

Cindoco Wood Products UPCR31636 3/16" X 36" Eco Dowel Black

- Economy wooden dowel rods are paint grade dowels to be used for crafts and other projects.
- 100pk.



Part Number	Mfg Part No	Price
830593	UPCR31636	\$0.29

Wood Dowel Rods

Cindoco Wood Products UPCR31648 Black 3/16" X 48" Eco Dowel

- Economy wooden dowel rods are paint grade dowels to be used for crafts and other projects.
- 100pk.



Part Number	Mfg Part No	Price
456597	UPCR31648	\$0.41

Wood Dowel Rods

Cindoco Wood Products UPCR3436 3/4" X 36" Eco Dowel Red

- Economy wooden dowel rods are paint grade dowels to be used for crafts and other projects.
- 24pk.



Part Number	Mfg Part No	Price
830712	UPCR3436	\$1.62

Wood Dowel Rods

Cindoco Wood Products UPCR3448 Red 3/4 X 48in Eco Dowel

- Economy wooden dowel rods are paint grade dowels to be used for crafts and other projects.
- 24pk.



Part Number	Mfg Part No	Price
830313	UPCR3448	\$2.20

Wood Dowel Rods

Cindoco Wood Products UPCR3836 3/8in X 36in Eco Dowel Orange

- Economy wooden dowel rods are paint grade dowels to be used for crafts and other projects.
- 90pk.



Part Number	Mfg Part No	Price
830682	UPCR3836	\$0.66

Wood Dowel Rods

Cindoco Wood Products UPCR3848 436904 Orange Dowels Hdwe 3/8Inx48in

- Color coded and UPC labeled.



Part Number	Mfg Part No	Price
830275	UPCR3848	\$0.84

Wood Dowel Rods

Cindoco Wood Products UPCR51636 5/16" X 36" Eco Dowel Yellow

- Economy wooden dowel rods are paint grade dowels to be used for crafts and other projects.
- 100pk.



Part Number	Mfg Part No	Price
830674	UPCR51636	\$0.49

Wood Dowel Rods

Cindoco Wood Products UPCR5848 Gray 5/8" X 48" Dowel Eco

- Economy wooden dowel rods are paint grade dowels to be used for crafts and other projects.
- 30pk.



Part Number	Mfg Part No	Price
830305	UPCR5848	\$1.89

Wood Dowel Rods

Cindoco Wood Products UPCR51648 Yellow 5/16in X 48in Eco Dowel

- Economy wooden dowel rods are paint grade dowels to be used for crafts and other projects.
- 100pk.



Part Number	Mfg Part No	Price
830267	UPCR51648	\$0.66

Wood Dowel Rods

Cindoco Wood Products UPCR5872 436968 Dowels 5/8Inx72in 72in

- Packed in poly bags with UPC label.



Part Number	Mfg Part No	Price
801259	UPCR5872	\$8.02

Wood Dowel Rods

Cindoco Wood Products UPCR5836 5/8" X 36" Eco Dowel Gray

- Economy wooden dowel rods are paint grade dowels to be used for crafts and other projects.



Part Number	Mfg Part No	Price
830704	UPCR5836	\$1.40

Wood Dowel Rods

Cindoco Wood Products UPCR71636 7/16In X 36in Eco Dowel Green

- Economy wooden dowel rods are paint grade dowels to be used for crafts and other projects.
- 60pk.



Part Number	Mfg Part No	Price
830542	UPCR71636	\$0.81

Product Catalog

Wood Dowel Rods

Cindoco Wood Products UPCR71648 436905 Green Dowels Hdwe 7/16Inx48in

- Color coded and UPC labeled.



Part Number	Mfg Part No	Price
830283	UPCR71648	\$1.05

Wood Plugs

Cindoco Wood Products F10F 1In Flat Head Plug-Birch 5Pc/bg

- In poly bags with perfboard header card.



Part Number	Mfg Part No	Price
868965	F10F	\$1.98

Wood Dowel Rods

Cindoco Wood Products UPCR7836 7/8In X 36in Eco Dowel Brown

- Economy wooden dowel rods are paint grade dowels to be used for crafts and other projects.
- 15pk.



Part Number	Mfg Part No	Price
830550	UPCR7836	\$2.02

Wood Plugs

Cindoco Wood Products F10R 1In Round Head Plug 5Pc/bg

- Clamshell pack.
- 6 pieces per clamshell.



Part Number	Mfg Part No	Price
868973	F10R	\$1.95

Wood Dowel Rods

Cindoco Wood Products UPCR7848 7/8In X 48in Eco Dowel Brown

- Economy wooden dowel rods are paint grade dowels to be used for crafts and other projects.



Part Number	Mfg Part No	Price
830321	UPCR7848	\$3.09

Wood Plugs

Cindoco Wood Products F12F 1/2In Flat Head Plug- Birch 15Pc/bg

- In poly bags with perfboard header card.



Part Number	Mfg Part No	Price
868892	F12F	\$1.98

Wood Plugs

■ Cindoco Wood Products F12R 1/2In Round Head Plug 15Pc/bg

- Clamshell pack.
- 20 pieces per clamshell.



Part Number	Mfg Part No	Price
868914	F12R	\$1.95

Wood Plugs

■ Cindoco Wood Products F38F 3/8In Flat Head Plug- Birch 15Pc/bg

- In poly bags with perfbboard header card.



Part Number	Mfg Part No	Price
868833	F38F	\$1.95

Wood Plugs

■ Cindoco Wood Products F34F 3/4In Flat Head Plug 6Pc/bg

- Clamshell pack.
- 8 pieces per clamshell.



Part Number	Mfg Part No	Price
868930	F34F	\$1.95

Wood Plugs

■ Cindoco Wood Products F38R 3/8In Round Head Plug- Birch 15Pc/bg

- In poly bags with perfbboard header card.



Part Number	Mfg Part No	Price
868876	F38R	\$1.95

Wood Plugs

■ Cindoco Wood Products F34R 3/4In Round Head Plug 6Pc/bg

- Clamshell pack.
- 8 pieces per clamshell.



Part Number	Mfg Part No	Price
868949	F34R	\$1.95

Dummy Door Handles

Dummy Door Handles - Knob

■ Kwikset 488CV 11P Cp Dummy Lock

- This attractive Colonial style knob's traditional design makes a simple yet elegant statement in any home.
- Features adjustable latch to fit all standard door preparations.
- ANSI/BHMA Grade 3 Security.
- Lifetime mechanical and finish warranty.



Part Number	Mfg Part No	Price
821845	488CV 11P	\$7.00

Dummy Door Handles - Knob

Kwikset 488P 15 Cp Dummy Lock

- Classic lines and enhanced styling make Polo a great choice for many home designs and the perfect enhancement for traditional or contemporary homes.
- ANSI/BHMA Grade 3 Security.
- Lifetime mechanical and finish warranty.



Part Number	Mfg Part No	Price
821896	488P 15	\$6.30

Dummy Door Handles - Knob

Kwikset 488P 3 Cp Dummy Lock

- Classic lines and enhanced styling make Polo a great choice for many home designs and the perfect enhancement for traditional or contemporary homes.
- ANSI/BHMA Grade 3 Security.
- Lifetime mechanical and finish warranty.



Part Number	Mfg Part No	Price
821888	488P 3	\$5.10

Dummy Door Handles - Knob

Kwikset 488T 26D Cp Dummy Lock

- The classic design of Tylo is at home in any dTcor.
- Its style lends a graceful finish to any door.
- For use on interior doors where a push/pull function is required.
- Satin Chrome.



Part Number	Mfg Part No	Price
821993	488T 26D	\$4.63

Dummy Door Handles - Knob

Kwikset 488T3BP 488T 3 Box Dummy Knob Polished Brass

- ANSI/BHMA A156.2 Grade 3 security.
- Classic bell shaped knob.
- Kwik-install installation.
- Small Rose.
- Polished Brass Finish.
- Box Pack.



Part Number	Mfg Part No	Price
863335	488T3BP	\$6.03

Dummy Door Handles - Knob

Kwikset 488T 3 CP Dummy Lock

- The classic design of Tylo is at home in any dTcor.
- Its style lends a graceful finish to any door.
- For use on interior doors where a push/pull function is required.
- Polished Brass.



Part Number	Mfg Part No	Price
822027	488T 3 CP	\$4.56

Dummy Door Handles - Knob

Kwikset 488T 5 CP Dummy Lock

- The classic design of Tylo is at home in any dTcor.
- Its style lends a graceful finish to any door.
- For use on interior doors where a push/pull function is required.
- Antique Brass.



Part Number	Mfg Part No	Price
822078	488T 5 CP	\$5.22

Dummy Door Handles - Knob

Kwikset 788J 11P Cp Dummy Lock

- Juno's elegant, traditional style blends perfectly with most design styles while adhering to the high industry standards of the American National Standards Institute boasting an ANSI Grade 2 high residential durability rating.



Part Number	Mfg Part No	Price
822418	788J 11P	\$10.28

Dummy Door Handles - Knob

Kwikset 788J 3 CP Dummy Lock

- Juno's elegant, traditional style blends perfectly with most design styles while adhering to the high industry standards of the American National Standards Institute boasting an ANSI Grade 2 high residential durability rating.



Part Number	Mfg Part No	Price
822442	788J 3 CP	\$8.26

Dummy Door Handles - Knob

Kwikset 94880-520 488T Cp Tylo Satin Nickel Knob

- As the industry leader, Kwikset has provided trusted security for over 70 years and has become synonymous with security, peace of mind, style and innovation.
- The classic design of Tylo is at home in any dTcor.



Part Number	Mfg Part No	Price
862399	94880-520	\$5.65

Dummy Door Handles - Knob

Tell Manufacturing RL100963 Cs105T Alton Dummy Knob Us3

- Style: Alton Knob
- Finish: Bright Brass
- Material: Steel
- Grade: 3 Grade
- Door Direction: Right or Left Handed
- Indoor or Outdoor: Indoor and Outdoor
- Commercial or Residential: Residential
- Knob Style: Tulip
- ADA Compliant: No
- Maximum Door Thickness: 1-3/4 in.
- Minimum Door Thickness: 1-3/8 in.
- Country of Origin: Philippines
- Weight: 0.3 lbs



Part Number	Mfg Part No	Price
277253	RL100963	\$3.78

Dummy Door Handles - Knob

Tell Manufacturing RL100817 Cs105T Alton Dummy Knob 10B

- Easy to install 3-pieces 100% brass 2-3/8 inches to 2-3/4 inches Door range: 1-3/8 inches to 1-3/4 inches.



Part Number	Mfg Part No	Price
277254	RL100817	\$4.05

Dummy Door Handles - Knob

Tell Manufacturing RL100818 Cs105T Alton Dummy Knob Us15

- Easy to install 3-pieces 100% brass 2-3/8 inches to 2-3/4 inches Door range: 1-3/8 inches to 1-3/4 inches.



Part Number	Mfg Part No	Price
277255	RL100818	\$3.78

Product Catalog

Dummy Door Handles - Knob

Tell Manufacturing RL100291 Cs105 Parkland Dummy Knob 10B

- Easy to install 3-pieces 100% brass 2-3/8 inches to 2-3/4 inches Door range: 1-3/8 inches to 1-3/4 inches.



Part Number	Mfg Part No	Price
277242	RL100291	\$3.86

Dummy Door Handles - Knob

Tell Manufacturing RL100292 Cs105 Parkland Dummy Knob 15

- Easy to install 3-pieces 100% brass 2-3/8 inches to 2-3/4 inches Door range: 1-3/8 inches to 1-3/4 inches.



Part Number	Mfg Part No	Price
277243	RL100292	\$3.59

Dummy Door Handles - Knob

Tell Manufacturing RL100293 Cs105 Parkland Dummy Knob Us3

- Easy to install 3-pieces 100% brass 2-3/8 inches to 2-3/4 inches Door range: 1-3/8 inches to 1-3/4 inches.



Part Number	Mfg Part No	Price
277241	RL100293	\$3.59

Dummy Door Handles - Knob

The Delaney Company 115T-BR-CS-US3 Vp Braydn Knob Dummy Br Brass Clam

- ANSI Standard A156.2 Grade 3.
- All metal construction.
- KW1 keyway re-keyable for Master and Construction keying.
- Adjustable backset.
- Fits wood or metal doors from 1-3/8" to 1-3/4" thick.



Part Number	Mfg Part No	Price
862495	115T-BR-CS-US3	\$11.70

Dummy Door Handles - Knob

The Delaney Company 115T-FD-CS-US10BE Vp Fairfield Knob Dummy Brz

- ANSI Standard A156.2 Grade 3.
- All metal construction.
- KW1 keyway re-keyable for Master and Construction keying.
- Adjustable backset.
- Fits wood or metal doors from 1-3/8" to 1-3/4" thick.
- Oil Rubbed Bronze Finish.



Part Number	Mfg Part No	Price
862320	115T-FD-CS-US10BE	\$17.14

Dummy Door Handles - Knob

The Delaney Company 115T-FD-CS-US15 Vp Fair Field Knob Dummy Sn

- ANSI Standard A156.2 Grade 3.
- All metal construction.
- KW1 keyway re-keyable for Master and Construction keying.
- Adjustable backset.
- Fits wood or metal doors from 1-3/8" to 1-3/4" thick.
- Oil Rubbed Bronze Finish.



Part Number	Mfg Part No	Price
862274	115T-FD-CS-US15	\$15.56

Dummy Door Handles - Knob

The Delaney Company 115T-SA-CS-US10BE Vp Saxon Knob Dummy Brz

- ANSI Standard A156.2 Grade 3.
- All metal construction.
- KW1 keyway re-keyable for Master and Construction keying.
- Adjustable backset.
- Fits wood or metal doors from 1-3/8" to 1-3/4" thick.
- Oil Rubbed Bronze Finish (edged). Clear View Pack.



Part Number	Mfg Part No	Price
862223	115T-SA-CS-US10BE	\$18.83

Dummy Door Handles - Knob

The Delaney Company 115T-CA-US10BE Bp Dummy Oil Rubbed Brnz Edge Box

- ANSI Standard A156.2 Grade 3.
- All metal construction.
- KW1 keyway re-keyable for Master and Construction keying.
- Adjustable backset.
- Fits wood or metal doors from 1-3/8" to 1-3/4" thick.



Part Number	Mfg Part No	Price
430919	115T-CA-US10BE	\$11.09

Dummy Door Handles - Knob

The Delaney Company 115T-SA-CS-US15 Vp Saxon Knob Dummy Satin Nickel

- ANSI Standard A156.2 Grade 3.
- All metal construction.
- KW1 keyway re-keyable for Master and Construction keying.
- Adjustable backset.
- Fits wood or metal doors from 1-3/8" to 1-3/4" thick.
- Satin Nickel finish.
- Clear View Pack.



Part Number	Mfg Part No	Price
861278	115T-SA-CS-US15	\$17.14

Dummy Door Handles - Knob

The Delaney Company 115T-FD-US15 Bp Dummy Knob Stn Nickel Box Pk

- ANSI Standard A156.2 Grade 3.
- All metal construction.
- KW1 keyway re-keyable for Master and Construction keying.
- Adjustable backset.
- Fits wood or metal doors from 1-3/8" to 1-3/4" thick.



Part Number	Mfg Part No	Price
430102	115T-FD-US15	\$7.40

Dummy Door Handles - Knob

The Delaney Company 115T-BR-US3 Bp Dummy Bright Brass Box Pk

- ANSI Standard A156.2 Grade 3.
- All metal construction.
- KW1 keyway re-keyable for Master and Construction keying.
- Adjustable backset.
- Fits wood or metal doors from 1-3/8" to 1-3/4" thick.



Part Number	Mfg Part No	Price
786977	115T-BR-US3	\$5.58

Dummy Door Handles - Knob

The Delaney Company 115T-SA-US10BE Bp Saxon Dummy or Bronze Box Pk

- ANSI Standard A156.2 Grade 3.
- All metal construction.
- KW1 keyway re-keyable for Master and Construction keying.
- Adjustable backset.
- Fits wood or metal doors from 1-3/8" to 1-3/4" thick.



Part Number	Mfg Part No	Price
430978	115T-SA-US10BE	\$8.97

Product Catalog

Dummy Door Handles - Knob

The Delaney Company 115T-SA-US15 Bp Saxon Dummy Satn Nickle Box Pk

- ANSI Standard A156.2 Grade 3.
- All metal construction.
- KW1 keyway re-keyable for Master and Construction keying.
- Adjustable backset.
- Fits wood or metal doors from 1-3/8" to 1-3/4" thick.



Part Number	Mfg Part No	Price
180289	115T-SA-US15	\$8.17

Dummy Door Handles - Knob

DHI CORP 727008 BAY DUMMY PB VP

- For doors that don't have mechanical latch
- Reversible left or right hand design
- Polished Brass finish
- For installation on non-secure, shallow doors
- Limited lifetime mechanical and 5-year finish warranty



Part Number	Mfg Part No	Price
800668	727008	\$7.20

Dummy Door Handles - Knob

Todays Design House 727107 Bay Dummy Sn Vp

- Mounted without latch.
- Reversible left or right hand design.
- For doors that don't have mechanical latch.
- Limited lifetime mechanical; 5-year finish warranty.
- Finish: Satin Nickel.



Part Number	Mfg Part No	Price
800673	727107	\$8.31

Dummy Door Handles - Knob

Todays Design House 727156 Bay Dummy Orb Vp

- Mounted without latch.
- Reversible left or right hand design.
- For doors that don't have mechanical latch.
- Limited lifetime mechanical; 5-year finish warranty.
- Finish: Oil Rubbed Bronze.



Part Number	Mfg Part No	Price
800695	727156	\$9.42

Dummy Door Handles - Knob

Todays Design House 727305 Canton Dummy Sn Vp

- Mounted without latch.
- Reversible left or right hand design.
- For doors that don't have mechanical latch.
- Limited lifetime mechanical; 5-year finish warranty.
- Finish: Satin Nickel.



Part Number	Mfg Part No	Price
800700	727305	\$8.31

Dummy Door Handles - Knob

Todays Design House 727354 Canton Dummy Orb Vp

- Mounted without latch.
- Reversible left or right hand design.
- For doors that don't have mechanical latch.
- Limited lifetime mechanical; 5-year finish warranty.
- Finish: Oil Rubbed Bronze.



Part Number	Mfg Part No	Price
800705	727354	\$9.42

Dummy Door Handles - Knob

■ Todays Design House 727875 Stratford Dummy Pb Vp

- Mounted without latch.
- Right hand design.
- For doors that don't have mechanical latch.
- Limited lifetime mechanical; 5-year finish warranty.
- Finish: Polished Brass.



Part Number	Mfg Part No	Price
800749	727875	\$11.04

Dummy Door Handles - Knob

■ Todays Design House 728287 Terrace Hm Dummy Pb Vp

- Mounted without latch.
- Reversible left or right hand design.
- For doors that don't have mechanical latch.
- Limited lifetime mechanical; 5-year finish warranty.
- Finish: Polished Brass.



Part Number	Mfg Part No	Price
800826	728287	\$4.76

Dummy Door Handles - Lever

■ Kwikset 488DNL 15 Cp Dummy Lock

- Satin-Nickel Finish; Dummy Knob; For use on interior doors where only a push/pull function is required.



Part Number	Mfg Part No	Price
822302	488DNL	\$9.53

Dummy Door Handles - Lever

■ Kwikset 788TNL 11P LH Dummy Lock

- Left hand dummy lever.
- Installs in minutes with just a screwdriver.
- Lifetime mechanical and finish warranty.
- Venetian Bronze.



Part Number	Mfg Part No	Price
822566	788TNL 11P LH	\$15.09

Dummy Door Handles - Lever

■ Kwikset 788TNL 11P RH Dummy Lock

- Right hand dummy lever.
- Installs in minutes with just a screwdriver.
- Lifetime mechanical and finish warranty.
- Venetian Bronze.



Part Number	Mfg Part No	Price
822574	788TNL 11P RH	\$15.09

Dummy Door Handles - Lever

■ Kwikset 788TNL 15 LH Dummy Lock

- Left hand dummy lever.
- Installs in minutes with just a screwdriver.
- Lifetime mechanical and finish warranty.
- Satin Nickel.



Part Number	Mfg Part No	Price
822582	788TNL 15 LH	\$15.09

Product Catalog

Dummy Door Handles - Lever

Kwikset 788TNL 15 RH Dummy Lock

- Right hand dummy lever.
- Installs in minutes with just a screwdriver.
- Lifetime mechanical and finish warranty.
- Satin Nickel.



Part Number	Mfg Part No	Price
822590	788TNL 15 RH	\$15.09

Dummy Door Handles - Lever

Tell Manufacturing RL100903 Cs505 Niagara Dummy Lever Us3 Left

- Tell Manufacturing's Finishing Touches Niagara Levers are a professional grade residential hardware.
- These levers are all steel construction with no plastic parts to wear out or break.



Part Number	Mfg Part No	Price
277270	RL100903	\$5.87

Dummy Door Handles - Lever

Tell Manufacturing RL100326 Cs505 Niagara Dummy Lever 10B Left

- Tell Manufacturing's Finishing Touches Niagara Levers are a professional grade residential hardware.
- These levers are all steel construction with no plastic parts to wear out or break.



Part Number	Mfg Part No	Price
277271	RL100326	\$6.14

Dummy Door Handles - Lever

Tell Manufacturing RL100327 Cs505 Niagara Dummy Lever 10B Right

- Tell Manufacturing's Finishing Touches Niagara Levers are a professional grade residential hardware.
- These levers are all steel construction with no plastic parts to wear out or break.



Part Number	Mfg Part No	Price
277268	RL100327	\$6.14

Dummy Door Handles - Lever

Tell Manufacturing RL100328 Cs505 Niagara Dummy Lever 15 Left

- Tell Manufacturing's Finishing Touches Niagara Levers are a professional grade residential hardware.
- These levers are all steel construction with no plastic parts to wear out or break.



Part Number	Mfg Part No	Price
277272	RL100328	\$5.87

Dummy Door Handles - Lever

Tell Manufacturing RL100329 Cs505 Niagara Dummy Lever 15 Right

- Tell Manufacturing's Finishing Touches Niagara Levers are a professional grade residential hardware.
- These levers are all steel construction with no plastic parts to wear out or break.



Part Number	Mfg Part No	Price
277269	RL100329	\$5.87

Dummy Door Handles - Lever

The Delaney Company 515T-BN-CS-US10BE Vp New Bennett Dummy Bronze

- ANSI Standard A156.2 Grade 3.
- All metal construction.
- KW1 keyway re-keyable for master and construction keying.
- Adjustable backset 2-3/8" or 2-3/4". Fits wood or metal doors from 1-3/8" to 1-3/4" thick.



Part Number	Mfg Part No	Price
861227	515T-BN-CS-US10BE	\$26.10

Dummy Door Handles - Lever

The Delaney Company 515T-BN-CS-US15 Vp New Bennett Lvr Dummy Sn

- ANSI Standard A156.2 Grade 3.
- All metal construction.
- KW1 keyway re-keyable for master and construction keying.
- Adjustable backset 2-3/8" or 2-3/4". Fits wood or metal doors from 1-3/8" to 1-3/4" thick.



Part Number	Mfg Part No	Price
861138	515T-BN-CS-US15	\$23.71

Dummy Door Handles - Lever

The Delaney Company 515TBNUS10BE LVRLH 515T-bn-us10Be Bp Dummy Lvr Edged Lh

- ANSI Standard A156.2 Grade 3.
- All metal construction.
- KW1 keyway re-keyable for master and construction keying.
- Adjustable backset 2-3/8" or 2-3/4". Fits wood or metal doors from 1-3/8" to 1-3/4" thick.
- Oil Rubbed Bronze Finish (edged). Left Hand Lever - Box Pack.



Part Number	Mfg Part No	Price
431079	515TBNUS10BE LVRLH	\$12.43

Dummy Door Handles - Lever

The Delaney Company 515TBNUS10BE LVRRH 515T-bn-us10Be Bp Dummy Lvr Edged Rh

- ANSI Standard A156.2 Grade 3.
- All metal construction.
- KW1 keyway re-keyable for master and construction keying.
- Adjustable backset 2-3/8" or 2-3/4". Fits wood or metal doors from 1-3/8" to 1-3/4" thick.
- Oil Rubbed Bronze Finish (edged). Right Hand Lever - Box Pack.



Part Number	Mfg Part No	Price
431087	515TBNUS10BE LVRRH	\$12.43

Dummy Door Handles - Lever

The Delaney Company 515TBNUS15LH 515T-bn-us15 Bp Dummy Lever Lh

- ANSI Standard A156.2 Grade 3.
- All metal construction.
- KW1 keyway re-keyable for master and construction keying.
- Adjustable backset 2-3/8" or 2-3/4". Fits wood or metal doors from 1-3/8" to 1-3/4" thick.
- Satin Nickel Finish.
- Left Hand Lever - Box Pack.



Part Number	Mfg Part No	Price
430633	515TBNUS15LH	\$11.29

Dummy Door Handles - Lever

The Delaney Company 515TBNUS15RH 515T-bn-us15 Bp Dummy Lever Rh

- ANSI Standard A156.2 Grade 3.
- All metal construction.
- KW1 keyway re-keyable for master and construction keying.
- Adjustable backset 2-3/8" or 2-3/4". Fits wood or metal doors from 1-3/8" to 1-3/4" thick.
- Satin Nickel Finish.
- Right Hand Lever - Box Pack.



Part Number	Mfg Part No	Price
430641	515TBNUS15RH	\$11.29

Product Catalog

Dummy Door Handles - Lever

The Delaney Company 515TLEUS15RH 515T-le-us15 Bp Dummy Lever Reversible

- ANSI Standard A156.2 Grade 3.
- All metal construction.
- KW1 keyway re-keyable for master and construction keying.
- Adjustable backset 2-3/8" or 2-3/4". Fits wood or metal doors from 1-3/8" to 1-3/4" thick.
- Satin Nickel Finish.
- Right Hand Lever - Box Pack.



Part Number	Mfg Part No	Price
430501	515TLEUS15RH	\$11.29

Dummy Door Handles - Lever

Todays Design House 727974 Stratford Dummy Orb Vp

- Mounted without latch.
- Right hand design.
- For doors that don't have mechanical latch.
- Limited lifetime mechanica; 5-year finish warranty.
- Finish: Oil Rubbed Bronze.



Part Number	Mfg Part No	Price
800759	727974	\$12.15

Dummy Door Handles - Lever

The Delaney Company 515T-ST-US10BE Bp Dum-My Lever Oil Rubbed Bronze

- ANSI rated.
- Supplied standard with KW 1 5-pin keyway.
- Oil Rubbed Bronze Finish (edged) - Box Pack.



Part Number	Mfg Part No	Price
431311	515T-ST-US10BE	\$11.49

Dummy Door Handles - Lever

The Delaney Company 515T-BN-CS-US3 Vpbn5053-Callan Bennet D

- The Bennett Lever, from Callan, incorporates Old World Quality and New Age Design.
- The straight design adds style and value to any home.



Part Number	Mfg Part No	Price
181111	515T-BN-CS-US3	\$19.95

Dummy Door Handles - Lever

Todays Design House 727925 Stratford Dummy Sn Vp

- Mounted without latch.
- Right hand design.
- For doors that don't have mechanical latch.
- Limited lifetime mechanica; 5-year finish warranty.
- Finish: Satin Nickel.



Part Number	Mfg Part No	Price
800754	727925	\$11.04

Entry Locksets

Entry Door Locks - Electronic

The Delaney Company SK500IS10BLH Sk500-Us10B-lh Lock Digital Milton LH ORBZ

- Digital keypad entry.
- Manual key override.
- Easy programming.
- Use up to 9 individual codes and 1 Master Administrator code.
- Convenient auto-lock feature.
- Easy to install.
- All you need is a screwdriver.
- Can be used with most existing knobs, levers, and handlesets.
- Fits any 2-1/8" standard door prep.
- Ideal uses: homes, offices, medical facilities, rental properties, supply closets, storage units, and more.
- Interior and exterior size is 5-1/4" H x 2-3/4" W x 2-7/8" D.
- Deadlatch for maximum security.
- Fits 1-3/8" - 2" door thickness.
- 2-3/8" - 2-3/4" supported backset distance.
- 6V battery.
- (4 AA batteries included). 4 - 6 digit passcode.
- Supports maximum of 9 passcodes.
- 1 master passcode supported.
- KW1 standard keyway.
- Includes radius corner strikes and latches.
- Box pack.



Part Number	Mfg Part No	Price
320102	SK500IS10BLH	\$200.20

Entry Door Locks - Electronic

The Delaney Company SK500-US10B-RH Lock Digital Milton RH ORBZ

- Digital keypad entry.
- Manual key override.
- Easy programming.
- Use up to 9 individual codes and 1 Master Administrator code.
- Convenient auto-lock feature.
- Easy to install.
- All you need is a screwdriver.
- Can be used with most existing knobs, levers, and handlesets.
- Fits any 2-1/8" standard door prep.
- Ideal uses: homes, offices, medical facilities, rental properties, supply closets, storage units, and more.
- Interior and exterior size is 5-1/4" H x 2-3/4" W x 2-7/8" D.
- Deadlatch for maximum security.
- Fits 1-3/8" - 2" door thickness.
- 2-3/8" - 2-3/4" supported backset distance.
- 6V battery.
- (4 AA batteries included). 4 - 6 digit passcode.
- Supports maximum of 9 passcodes.
- 1 master passcode supported.
- KW1 standard keyway.
- Includes radius corner strikes and latches.
- Box pack.



Part Number	Mfg Part No	Price
320110	SK500-US10B-RH	\$200.20

Entry Door Locks - Handle Sets

Kwikset 687 Daxp 15 Cp Lock

- For use on exterior doors where keyed entry and security is needed.
- Interior knob with universal handing; fits both right handed and left handed doors.
- Features an adjustable latch to fit all standard door preparations.
- ANSI/BHMA Grade 3 Certified.



Part Number	Mfg Part No	Price
822116	687	\$89.42

Entry Door Locks - Handle Sets

Kwikset 800 HEXJ 11P Cp Lock

- Features adjustable latch & deadbolt to fit all standard door preparations.
- BHMA/ANSI Grade 1 certified deadbolts ù the highest level of residential security.
- Lifetime mechanical and finish warranty.
- Featuring SmartKey« Re-key Technology.



Part Number	Mfg Part No	Price
822256	800 HEXJ	\$176.50

Entry Door Locks - Handle Sets

Kwikset 800 SEXJ 15 Smt Cp Lock

- Features adjustable latch & deadbolt to fit all standard door preparations.
- BHMA/ANSI Grade 1 certified deadbolts ù the highest level of residential security.
- Lifetime mechanical and finish warranty.
- Featuring SmartKey« Re-key Technology.



Part Number	Mfg Part No	Price
822264	800 SEXJ	\$168.58

Entry Door Locks - Handle Sets

The Delaney Company 400-CO/FD-US3 Box Handleset Brt Brass

- Callan.
- Concord Series.
- 5 pin tumbler.
- Deadbolts are full 1" throw.
- Fits wood or metal doors from 1-3/8" - 1-3/4" thick.
- Single cylinder.



Part Number	Mfg Part No	Price
277185	400-CO/FD-US3	\$87.66

Entry Door Locks - Handle Sets

The Delaney Company 400-CO/SA-VB-US3 Vp Sc Colton Handleset Brt Brs

- Callan.
- Concord Series.
- 5 pin tumbler.
- Deadbolts are full 1" throw.
- Fits wood or metal doors from 1-3/8" - 1-3/4" thick.
- Single cylinder.



Part Number	Mfg Part No	Price
861006	400-CO/SA-VB-US3	\$87.66

Entry Door Locks - Handle Sets

The Delaney Company 400-CT/SA-VB-US10BE Vp Sc Chatham Handleset Brz

- ANSI Standard 156.2 Grade 3; KW1 Standard Keyway, C keyway optional; rekeyable for master and construction keying; fits wood or metal doors from 1 3/8" to 1 3/4" thick, reversible non-handed levers, deadbolts have full 1" throw; Oil rubbed bronze finish.
- Clear view pack.



Part Number	Mfg Part No	Price
861057	400-CT/SA-VB-US-10BE	\$111.54

Entry Door Locks - Handle Sets

The Delaney Company 400-CT/SA-VB-US3 Vp Sc Chatham Handleset Br-brs

- ANSI Standard 156.2 Grade 2; Heavy duty all metal construction; protective sleeve and interlocking chassis; patented GR2 adjustable latch; C keyway standard, KW1 optional; rekeyable for master and construction keying; fits wood or metal doors from 1 3/8" to 1 3/4" thick, reversible non-handed levers, deadbolts have full 1" throw; Bright Brass.
- Clear view pack.



Part Number	Mfg Part No	Price
861030	400-CT/SA-VB-US3	\$92.04

Entry Door Locks - Handle Sets

The Delaney Company 400COFDUS10B 400-Co/fd-us10Be Bp Handlst Sc or Bronze

- Callan.
- Concord Series.
- 5 pin tumbler.
- Deadbolts are full 1" throw.
- Fits wood or metal doors from 1-3/8" - 1-3/4" thick.
- Single cylinder.



Part Number	Mfg Part No	Price
431176	400COFDUS10B	\$106.23

Entry Door Locks - Handle Sets

The Delaney Company 410COFDUS10B 410-Co/fd-us10Be Bp Handlst Dc or Bronze

- Callan.
- Concord Series.
- 5 pin tumbler.
- Deadbolts are full 1" throw.
- Fits wood or metal doors from 1-3/8" - 1-3/4" thick.
- Double cylinder.



Part Number	Mfg Part No	Price
431184	410COFDUS10B	\$110.59

Entry Door Locks - Handle Sets

The Delaney Company 400COUS15 400-Co/fd-us15 Bp Handlest Sc Satn Nickel

- Callan.
- Concord Series.
- 5 pin tumbler.
- Deadbolts are full 1" throw.
- Fits wood or metal doors from 1-3/8" - 1-3/4" thick.
- Single cylinder.



Part Number	Mfg Part No	Price
783501	400COUS15	\$96.57

Entry Door Locks - Knob

Ultra Div of Hbc 44236 Entry Lock Dull Chrome Kd

- Solid brass 6 pin cylinder keyed 5 pins to Arrow (AR1) or Schlage (SC1) keyways.
- Standard 2-3/4" backset.
- Sleeve collar latchbolt option for use on metal doors.
- Latch is solid brass.
- Cylindrical lock housing cold rolled steel mechanism, zinc dichromated for corrosion resistance.
- Outside knob can be removed for easy rekeying.
- Reinforced solid brass or stainless steel ball knobs.
- Fits wood or metal doors from 1-3/8" to 1-3/4" thick.
- No exposed mounting screws on 3" threaded roses.
- Both rosettes are threaded inside & outside.
- Standard 2-1/8" hole bore.
- Deadlocking bolt with 1/2" throw.
- Panic-proof mechanism.
- Furnished with 1-1/8" face on latch strike and ASA strike for door jamb.
- For residential and Commercial use.
- Grade 2.
- Passed a series of tests set by ANSI to meet light commercial and standard residential building requirements.
- Will accept the following cylinders: Schlage, Arrow, Marks, AWI, Lori, Falcon, ASSA, and most Medeco.
- Stainless steel with ASA strike.
- Clamshell packaged.



Part Number	Mfg Part No	Price
276634	44236	\$32.21

Entry Door Locks - Handle Sets

The Delaney Company 405-CO/FD-US15 Bp Handle Set Dummy Satin Nickel

- Callan.
- Concord Series.
- 5 pin tumbler.
- Deadbolts are full 1" throw.
- Fits wood or metal doors from 1-3/8" - 1-3/4" thick.
- Dummy.



Part Number	Mfg Part No	Price
437076	405-CO/FD-US15	\$94.95

Entry Door Locks - Knob

Ultra Div of Hbc 44609 Inside Lockset

- Uses skeleton key.
- Replaces most mortise interior door locks used in the early 1900's.
- 2-1/4" diameter round knobs.
- 2-1/4" W x 7" L.
- Mortise case cutout 3-1/2" H x 3" D.
- Polished brass plated finish.
- Brass knobs.
- 3/8" throw spring latch with 1/2" throw deadlock.
- Edge face plate 7/8" by 5-1/2". Standard 1/4" square spindle.
- Reversible for left or right hand application.
- Clamshell packed.



Part Number	Mfg Part No	Price
803014	44609	\$23.26

Entry Door Locks - Knob

Ultra Div of Hbc 82033 Entry Lock Ka3 Satin Nickel 5 in

- 5-Pin solid brass tumbler cylinder.
- 6 way adjustable latch fits 2-3/8" and 2-3/4" backset latchbolt, square corner, 1/4" radius and round face strike plate.
- Cylinder removable for rekeying and reversible.
- Fits doors 1-3/8" to 1-3/4" thick.
- Round knob locksets & combination sets.
- Grade 3.
- Has passed a series of tests set by ANSI to meet standard residential building requirements.
- Keyway type SC1.
- Entry-satin Nickel.



Part Number	Mfg Part No	Price
254695	82033	\$18.77

Entry Door Locks - Knob

Ultra Div of Hbc 82043 ENTRY&D-BOLT COMBO KA3 SATIN NICKEL

- 5-Pin solid brass tumbler cylinder.
- 6 way adjustable latch fits 2-3/8" and 2-3/4" backset latchbolt, square corner, 1/4" radius and round face strike plate.
- Cylinder removable for rekeying and reversible.
- Fits doors 1-3/8" to 1-3/4" thick.
- Round knob locksets & combination sets.
- Grade 3.
- Has passed a series of tests set by ANSI to meet standard residential building requirements.
- Keyway type SC1.
- Combo Set-satin Nickel Lockset With Deadbolt.



Part Number	Mfg Part No	Price
254698	82043	\$31.78

Entry Door Locks - Knob

Ultra Div of Hbc 83047 Entry / D-bolt Com Ka3 Polished Brass

- 5-Pin solid brass tumbler cylinder.
- 6 way adjustable latch fits 2-3/8" and 2-3/4" backset latchbolt, square corner, 1/4" radius and round face strike plate.
- Cylinder removable for rekeying and reversible.
- Fits doors 1-3/8" to 1-3/4" thick.
- Round knob locksets & combination sets.
- Grade 3.
- Has passed a series of tests set by ANSI to meet standard residential building requirements.
- Keyway type SC1.



Part Number	Mfg Part No	Price
254694	83047	\$27.31

Entry Door Locks - Knob

Ultra Div of Hbc 83056 Entry Lock Pb Ka3 Sc1 Polished Brass

- 5-Pin solid brass tumbler cylinder.
- 6 way adjustable latch fits 2-3/8" and 2-3/4" backset latchbolt, square corner, 1/4" radius and round face strike plate.
- Cylinder removable for rekeying and reversible.
- Fits doors 1-3/8" to 1-3/4" thick.
- Round knob locksets & combination sets.
- Grade 3.
- Has passed a series of tests set by ANSI to meet standard residential building requirements.
- Keyway type SC1.
- Entry-polished Brass.



Part Number	Mfg Part No	Price
254691	83056	\$19.27

Entry Door Locks - Knob

Ultra Div of Hbc 83952 Entry Lock Ka3 Polished Brass

- 5 pin tumbler cylinder.
- Adjustable backset latchbolts, 2-3/8" or 2-3/4". Fits wood or metal doors from 1-3/8" to 1-3/4" thick.
- Cylinder removable for rekeying and reversible.
- Square corner strike.
- Easy installation with standard 2-1/8" installation hole.
- Clamshell packed.
- Stainless Steel.
- Polished Brass Finish.



Part Number	Mfg Part No	Price
254708	83952	\$13.14

Entry Door Locks - Knob

Ultra Div of Hbc 83963 Dbl Entry Combo Kit Polished Brass

- 5 pin tumbler cylinder.
- Adjustable backset latchbolts, 2-3/8" or 2-3/4". Fits wood or metal doors from 1-3/8" to 1-3/4" thick.
- Cylinder removable for rekeying and reversible.
- Square corner strike.
- Easy installation with standard 2-1/8" installation hole.
- Includes lockset and single cylinder deadbolt.
- Clamshell packed.
- Polished Brass - 2 Door Combination Set.



Part Number	Mfg Part No	Price
254704	83963	\$43.84

Entry Door Locks - Knob

Ultra Div of Hbc 83969 Entry Combo Lock Std Pb Ka3

- 5 pin tumbler cylinder.
- Adjustable backset latchbolts, 2-3/8" or 2-3/4". Fits wood or metal doors from 1-3/8" to 1-3/4" thick.
- Cylinder removable for rekeying and reversible.
- Square corner strike.
- Easy installation with standard 2-1/8" installation hole.
- Includes lockset and single cylinder deadbolt.
- Clamshell packed.
- Polished Brass - 3 Keyed Alike.



Part Number	Mfg Part No	Price
254682	83969	\$24.86

Entry Door Locks - Knob

Ultra Div of Hbc 83971 Entry & Dead Bolt Combo Stainless Steel

- 5 pin tumbler cylinder.
- Adjustable backset latchbolts, 2-3/8" or 2-3/4". Fits wood or metal doors from 1-3/8" to 1-3/4" thick.
- Cylinder removable for rekeying and reversible.
- Square corner strike.
- Easy installation with standard 2-1/8" installation hole.
- Includes lockset and single cylinder deadbolt.
- Clamshell packed.
- Stainless Steel.



Part Number	Mfg Part No	Price
254686	83971	\$23.32

Entry Door Locks - Knob

Ultra Div of Hbc 83974 Entry Locks Ka3 Kw1 Stainless Steel

- 5 pin tumbler cylinder.
- Adjustable backset latchbolts, 2-3/8" or 2-3/4". Fits wood or metal doors from 1-3/8" to 1-3/4" thick.
- Cylinder removable for rekeying and reversible.
- Square corner strike.
- Easy installation with standard 2-1/8" installation hole.
- Clamshell packed.
- Stainless Steel.
- Stainless Steel Finish.



Part Number	Mfg Part No	Price
254714	83974	\$10.95

Entry Door Locks - Knob

Ultra Div of Hbc 83990 Entry D Bolt Combo O Ka3 Polished Brass

- Heavy gauge strike plate and hardened steel core bar.
- Cylinder removeable for re-keying and reversible.
- Tubular construction lock with solid brass knobs and rosettes.
- Adjustable backset latchbolt.
- Single deadbolt design.
- 5 pin solid brass tumber cylinder.
- 6 way adjustable latch.
- Fits doors 1-3/8" to 1-3/4" thick.
- Polished Brass Finish.



Part Number	Mfg Part No	Price
254689	83990	\$25.54

Entry Door Locks - Knob

Ultra Div of Hbc 83999 Entry Lock Pb Ka3 Kw1 Polished Brass

- 5-pin solid brass tumbler cylinder.
- Adjustable backset latchbolts, 2-3/8" or 2-3/4". 6 way adjustable latch.
- Tubular construction lock with solid brass knobs and rosettes.
- Fits doors 1-3/8" to 1-3/4" thick.
- Cylinder removable for rekeying and reversible.
- Heavy gauge strike plate and hardened steel core bar.
- Grade 3.
- Has passed a series of tests set by ANSI to meet standard residential building requirements.
- Uses Keyway type KW1.
- Clamshell packed.



Part Number	Mfg Part No	Price
276367	83999	\$14.10

Entry Door Locks - Knob

Ultra Div of Hbc 84071 Dbl Entry Combo.kit Ka3

- Polished brass finish.
- Adjustable backset latchbolts, 2-3/8" or 2-3/4". Fits wood or metal doors from 1-3/8" or 1-3/4" thick.
- Cylinder removable for rekeying and reversible.
- Square corner strike.
- Easy installation with standard 2-1/8" installation hole.
- KW1 Keyway.
- Grade 3.
- Fits in most existing door holes.
- 25 year limited warranty.
- Meets ANSI specifications.
- Two locks per package.



Part Number	Mfg Part No	Price
254683	84071	\$23.22

Entry Door Locks - Knob

Ultra Div of Hbc 84260 Entry Mobile Home Kd Polished Brass

- 5 pin tumbler cylinder.
- Adjustable backset latchbolts, 2-3/8" . Fits wood or metal doors from 1-3/8" to 1-3/4" thick.
- Cylinder removable for rekeying and reversible.
- Easy installation with standard 2-1/8" installation hole.
- Grade 3.
- Product has passed a series of tests set by ANSI to meet standard residential building requirements.
- Boxed.
- Polished Brass.
- Polished Brass Finish.



Part Number	Mfg Part No	Price
254705	84260	\$12.38

Entry Door Locks - Knob

Ultra Div of Hbc 84261 Entry Kd Adj Mobil Hm Stainless Steel

- 5 pin tumbler cylinder.
- Adjustable backset latchbolts, 2-3/8" . Fits wood or metal doors from 1-3/8" to 1-3/4" thick.
- Cylinder removable for rekeying and reversible.
- Easy installation with standard 2-1/8" installation hole.
- Grade 3.
- Product has passed a series of tests set by ANSI to meet standard residential building requirements.
- Boxed.
- Stainless steel.



Part Number	Mfg Part No	Price
254715	84261	\$13.01

Entry Door Locks - Knob

Ultra Div of Hbc 84262 Lock Mbl Home Privacy Polished Brass

- 5 pin tumbler cylinder.
- Adjustable backset latchbolts, 2-3/8" . Fits wood or metal doors from 1-3/8" to 1-3/4" thick.
- Cylinder removable for rekeying and reversible.
- Easy installation with standard 2-1/8" installation hole.
- Grade 3.
- Product has passed a series of tests set by ANSI to meet standard residential building requirements.
- Boxed.
- Polished Brass.
- Polished Brass Finish.



Part Number	Mfg Part No	Price
254706	84262	\$12.99

Entry Door Locks - Knob

Ultra Div of Hbc 84266 Pb Combo Lockset/ Dead-bolt Mobile Home

- Mobile Home lock, Grade 3, KW1 keyway, Removable 5 pin tumbler cylinder, reversible, fits standard 2-1/8" installation hole, high security 1" throw.



Part Number	Mfg Part No	Price
254699	84266	\$24.51

Entry Door Locks - Knob

Ultra Div of Hbc 84274 Ss Combo Lockset/ Dead-bolt Mobile Home

- Mobile Home lock, Grade 3, KW1 keyway, Removable 5 pin tumbler cylinder, reversible, fits standard 2-1/8" installation hole, high security 1" throw.



Part Number	Mfg Part No	Price
254700	84274	\$24.15

Entry Door Locks - Knob

Howard Berger 1990KA3 Entry Lock Ka3 Polished Brass

- Guard Security Lock.
- KW1 Keyway.
- 2-3/8" - 2-3/4" adjustable latch.
- Fits all standard doors.
- Keyed Alike 3.
- Polished Brass Finish.



Part Number	Mfg Part No	Price
431664	1990KA3	\$12.70

Entry Door Locks - Knob

Howard Berger 1990ML Entry Lock Mobile Home Polished Brass

- Keyed entry.
- Fits all standard mobile home doors.
- Re-keyable.
- KW1 Keyway.
- Polished Brass Finish.



Part Number	Mfg Part No	Price
431672	1990ML	\$12.55

Entry Door Locks - Knob

Howard Berger 1990 Entry Lock Polished Brass

- Guard Security Lock.
- KW1 Keyway.
- 2-3/8" - 2-3/4" adjustable latch.
- Fits all standard doors.
- Polished Brass Finish.



Part Number	Mfg Part No	Price
431532	1990	\$12.70

Product Catalog

Entry Door Locks - Knob

Howard Berger 1990MLX281ML Lockset Mobile Home Brass

- Standard size backset, tulip style handle, rekeyable KW1 keyway.
- Meets ANSI graded 3 standard, 2 keys, drive in latch bolt.
- Complete Do-It-Yourself instructions.
- Brass.



Part Number	Mfg Part No	Price
807656	1990MLX281ML	\$25.78

Entry Door Locks - Knob

Howard Berger 1990X2 Entry Lock Ka Polished Brass 2Pk

- Entry locksets.
- Same key opens both.
- Fits all standard doors.
- 2-3/8" - 2-3/4" backset.
- Polished brass.



Part Number	Mfg Part No	Price
431656	1990X2	\$25.75

Entry Door Locks - Knob

Howard Berger 1990X281 Entry Combo Polished Brass

- Keyed entry deadlock combination.
- Fits all standard doors.
- 2-3/8" and 2-3/4" backset.
- Single Cylinder.
- Polished Brass Finish.



Part Number	Mfg Part No	Price
431605	1990X281	\$27.05

Entry Door Locks - Knob

Howard Berger 1990X281X2 1990X281/2 Entry Combo S-c Deadbolt Brass 4Pk

- Maximum security.
- All 4 locks in 1 blister pack.
- 2 keyed entry locks plus 2 deadbolt locks.
- 8 keys that fit all locks in this package.
- Tri-lingual package.
- Fits all standard doors 2-3/8" and 2-3/4" backset.
- 1" steel throw deadbolt.
- Locks fits doors from 1-3/8" to 1-3/4" thick.
- All brass metal parts.
- Operates for both right and left opening doors.
- Polished Brass.



Part Number	Mfg Part No	Price
431621	1990X281X2	\$54.88

Entry Door Locks - Knob

Howard Berger 1990X291 Entry Combo D-c Deadbolt Polished Brass

- Keyed entry deadlock combination.
- Fits all standard doors.
- 2-3/8" and 2-3/4" backset.
- Double Cylinder.
- Polished Brass Finish.



Part Number	Mfg Part No	Price
431613	1990X291	\$28.47

Entry Door Locks - Knob

Howard Berger 2004ML Passage Lock Mobl Home Polished Brass

- Keyed entry.
- Fits all standard mobile home doors.
- Re-keyable.
- KW1 Keyway.
- Polished Brass Finish.



Part Number	Mfg Part No	Price
431680	2004ML	\$13.83

Entry Door Locks - Knob

Kwikset 243T-3-CP K2 Lockst Entry Cmbo

- 2 Pack, Keyed Alike.
- Inside knob locked or unlocked by turn button.
- Round Corner.
- All steel adjustable dead latch fits both 2-3/8" & 2-3/4" backsets.
- Comes with snap on metal collar for drive in, round corner strike.



Part Number	Mfg Part No	Price
767700	243T-3-CP	\$30.13

Entry Door Locks - Knob

Kwikset 400CV 11P Cp K6 Lock

- This attractive Colonial style knob's traditional design makes a simple yet elegant statement in any home.
- Features adjustable latch to fit all standard door preparations.
- ANSI/BHMA Grade 3 Security.
- Lifetime mechanical and finish warranty.
- Entry Lock.



Part Number	Mfg Part No	Price
821837	400CV 11P	\$19.74

Entry Door Locks - Knob

Kwikset 400CV 15 K6 Entry Lock

- This attractive Colonial style knob's traditional design makes a simple yet elegant statement in any home.
- Features adjustable latch to fit all standard door preparations.
- ANSI/BHMA Grade 3 Security.
- Lifetime mechanical and finish warranty.
- Entry Lock.



Part Number	Mfg Part No	Price
864994	400CV 15 K6	\$18.44

Entry Door Locks - Knob

Kwikset 400M3CPK6RFL 400M-3-Cp Rfl K6 Lock Mobile home

- Tylo knobs for mobile homes will fit a door thickness of 1-1/8" to 1-1/2" with a 2-3/8" backset.
- 7/8" round face drive-in latch with round corner strike.
- Polished Brass.
- Clear pack.



Part Number	Mfg Part No	Price
508276	400M3CPK6RFL	\$14.01

Entry Door Locks - Knob

Kwikset 400P 11P CP K6 Lock

- Classic lines and enhanced styling make Polo a great choice for many home designs and the perfect enhancement for traditional or contemporary homes.
- ANSI/BHMA Grade 3 Security.
- Lifetime mechanical and finish warranty.
- Entry Lock.
- Venetian Bronze.



Part Number	Mfg Part No	Price
864854	400P 11P CP K6	\$18.51

Entry Door Locks - Knob

Kwikset 400P 15CP K6 Entry Knob Polo Satin Nickel

- Classic lines and enhanced styling make Polo a great choice for many home designs and the perfect enhancement for traditional or contemporary homes.
- ANSI/BHMA Grade 3 Security.
- Lifetime mechanical and finish warranty.



Part Number	Mfg Part No	Price
862118	400P 15CP K6	\$17.75

Product Catalog

Entry Door Locks - Knob

Kwikset 400P3CPRRK6 400P-3 Cp Rcl/rcs K6 Entry Lok Pol Brass

- Classic lines and enhanced styling make Polo a great choice for many home designs and the perfect enhancement for traditional or contemporary homes.
- ANSI/BHMA Grade 3 Security.
- Lifetime mechanical and finish warranty.



Part Number	Mfg Part No	Price
872660	400P3CPRRK6	\$16.63

Entry Door Locks - Knob

Kwikset 400T3BPKA2 400T 3 Box Ka2 Rcl-rcs Entry Lock Polish Brass

- The classic design of Tylo is at home in any dTcor.
- Its style lends a graceful finish to any door.
- ANSI/BHMA certified.
- Grade 3 security.



Part Number	Mfg Part No	Price
802840	400T3BPKA2	\$17.51

Entry Door Locks - Knob

Kwikset 400T 15 CP K6 Entry Lock

- The classic design of Tylo is at home in any dTcor.
- Its style lends a graceful finish to any door.
- ANSI/BHMA certified.
- Grade 3 security.
- Entry lock.
- Satin Nickel.



Part Number	Mfg Part No	Price
864765	400T 15 CP K6	\$16.58

Entry Door Locks - Knob

Kwikset 400T3BPKA3 400T 3 Box Ka3 Rcl-rcs Entry Lock Polish Brass

- The classic design of Tylo is at home in any dTcor.
- Its style lends a graceful finish to any door.
- ANSI/BHMA certified.
- Grade 3 security.



Part Number	Mfg Part No	Price
899240	400T3BPKA3	\$17.51

Entry Door Locks - Knob

Kwikset 400T 26D Cp K6 Lock

- The classic design of Tylo is at home in any dTcor.
- Its style lends a graceful finish to any door.
- For use on interior doors where a push/pull function is required.
- Satin Chrome.



Part Number	Mfg Part No	Price
821985	400T 26D	\$15.50

Entry Door Locks - Knob

Kwikset 400T3BPKA5 400T 3 Box Ka5 Rcl-rcs Entry Lock Polish Brass

- The classic design of Tylo is at home in any dTcor.
- Its style lends a graceful finish to any door.
- ANSI/BHMA certified.
- Grade 3 security.



Part Number	Mfg Part No	Price
802859	400T3BPKA5	\$17.51

Entry Door Locks - Knob

Kwikset 400T3BPKD 400T 3 Box Kd Rcl-rcs Entry Lock Polish Brass

- The classic design of Tylo is at home in any dTcor.
- Its style lends a graceful finish to any door.
- ANSI/BHMA certified.
- Grade 3 security.



Part Number	Mfg Part No	Price
856401	400T3BPKD	\$17.51

Entry Door Locks - Knob

Kwikset 400T5CPRRK6 400T-5 Cp Rcal Rcs K6 Entry Lock Antique Brass

- The classic design of Tylo is at home in any dTcor.
- Its style lends a graceful finish to any door.
- ANSI/BHMA certified.
- Grade 3 security.



Part Number	Mfg Part No	Price
836389	400T5CPRRK6	\$16.16

Entry Door Locks - Knob

Kwikset 400T3CPRRK6 400T-3 Cp Rcal Rcs K6 Entry Lock Polish Brass

- The classic design of Tylo is at home in any decor.
- Its style lends a graceful finish to any door.
- ANSI/BHMA certified.
- Grade 3 security.



Part Number	Mfg Part No	Price
822833	400T3CPRRK6	\$14.45

Entry Door Locks - Knob

Kwikset 690CV 15 CP K6 Cove Combo Pack Sat Nickel

- Provides two locking points, keyed entry and deadbolt, for exterior doors; combo packs provide additional value plus the convenience of one key operating both locks Easy to install; adjustable latch and deadbolt fit all standard door preparations.



Part Number	Mfg Part No	Price
774280	690CV 15 CP K6	\$37.08

Entry Door Locks - Knob

Kwikset 400T5BPKA5 400T 5 Box Ka5 Rcl-rcs Entry Lock Antique Brass

- The classic design of Tylo is at home in any dTcor.
- Its style lends a graceful finish to any door.
- ANSI/BHMA certified.
- Grade 3 security.



Part Number	Mfg Part No	Price
856428	400T5BPKA5	\$17.51

Entry Door Locks - Knob

Kwikset 690CV 11P Cp K6 Lock

- Provides two locking points, keyed entry and deadbolt, for exterior doors; combo packs provide additional value plus the convenience of one key operating both locks.
- Easy to install; adjustable latch and deadbolt fit all standard door preparations.



Part Number	Mfg Part No	Price
821853	690CV 11P	\$37.08

Entry Door Locks - Knob

Kwikset 690P-15 Cp Rcalrcs K6 Combo Pk

- Provides two locking points, keyed entry and deadbolt, for exterior doors; combo packs provide additional value plus the convenience of one key operating both locks.
- Easy to install; adjustable latch and deadbolt fit all standard door preparations.



Part Number	Mfg Part No	Price
731897	690P-15	\$35.59

Entry Door Locks - Knob

Kwikset 690T 26D Cp K6 Lock

- Provides two locking points, keyed entry and deadbolt, for exterior doors; combo packs provide additional value plus the convenience of one key operating both locks.
- Easy to install; adjustable latch and deadbolt fit all standard door preparations.



Part Number	Mfg Part No	Price
822000	690T 26D	\$33.46

Entry Door Locks - Knob

Kwikset 690P3CPRRK2 690P-3 Cp Rcal Rcs K6 Combo Pk

- Provides two locking points, keyed entry and deadbolt, for exterior doors; combo packs provide additional value plus the convenience of one key operating both locks.
- Easy to install; adjustable latch and deadbolt fit all standard door preparations.



Part Number	Mfg Part No	Price
263508	690P3CPRRK2	\$34.19

Entry Door Locks - Knob

Kwikset 690T3CRRK6 690T-3 Cp Rcal Rcs K6 Combo Pk

- Provides two locking points, keyed entry and deadbolt, for exterior doors; combo packs provide additional value plus the convenience of one key operating both locks.
- Easy to install; adjustable latch and deadbolt fit all standard door preparations.



Part Number	Mfg Part No	Price
776343	690T3CRRK6	\$32.58

Entry Door Locks - Knob

Kwikset 690T 15 CP K6 Entry Lock

- Convenient combinations-keyed entry Tylo knob and single cylinder deadbolt.
- Four keys included.
- 2-3/8 in.
- - 2-3/4 in.
- adjustable latch and strike.
- Six keyed alike.
- ANSI/BHMA grade 3 security.
- Satin Nickel.



Part Number	Mfg Part No	Price
864951	690T 15 CP K6	\$34.44

Entry Door Locks - Knob

Kwikset 690T 5 CP K6 Entry Combo Pk

- Provides two locking points, keyed entry and deadbolt, for exterior doors; combo packs provide additional value plus the convenience of one key operating both locks.
- Easy to install; adjustable latch and deadbolt fit all standard door preparations.



Part Number	Mfg Part No	Price
833304	690T 5 CP K6	\$35.30

Entry Door Locks - Knob

Kwikset 695T 3 Cp K6 Lock

- Provides two locking points, keyed entry and deadbolt, for exterior doors; combo packs provide additional value plus the convenience of one key operating both locks.
- Easy to install; adjustable latch and deadbolt fit all standard door preparations.



Part Number	Mfg Part No	Price
822035	695T 3	\$37.48

Entry Door Locks - Knob

Kwikset 695T 5 CP K6 Lock

- Provides two locking points, keyed entry and deadbolt, for exterior doors; combo packs provide additional value plus the convenience of one key operating both locks.
- Easy to install; adjustable latch and deadbolt fit all standard door preparations.



Part Number	Mfg Part No	Price
822086	695T 5 CP	\$40.15

Entry Door Locks - Knob

Kwikset 740CN 11P CP Entry Lock

- Venetian Bronze; Keyed entry lockset for exterior doors; Both knobs locked or unlocked by key outside-or turn button inside; Fits 1-3/8" to 1-3/4" thick doors; 6-way adjustable 2-3/8"-2-3/4" latches.



Part Number	Mfg Part No	Price
893242	740CN 11P CP	\$34.12

Entry Door Locks - Knob

Kwikset 740CN-15 SMT CP K4 Entry Lock

- Cameron's elegant, traditional style blends perfectly with most design styles while adhering to the high industry standards of the American National Standards Institute boasting and ANSI Grade 2 high residential durability rating.



Part Number	Mfg Part No	Price
778060	740CN-15 SMT CP K4	\$33.11

Entry Door Locks - Knob

Kwikset 740H3RRK3SMT 740H-3 Rcal/rcs K3 Smt Entry

- Hancock design-UltraMax series keyed entry lock.
- Keyed for use on exterior doors.
- Turn-button or key locks/unlocks knobs.
- High security, 6-pin removable core cylinder.
- Includes two keys and 6-way adjustable latch.



Part Number	Mfg Part No	Price
545996	740H3RRK3SMT	\$33.78

Entry Door Locks - Knob

Kwikset 740J 11P SMT CP K4 Entry Lock

- Juno's elegant, traditional style blends perfectly with most design styles while adhering to the high industry standards of the American National Standards Institute boasting an ANSI Grade 2 high residential durability rating.



Part Number	Mfg Part No	Price
822396	740J 11P SMT CP K4	\$33.46

Entry Door Locks - Knob

Kwikset 740J-15 SMT CP K4 Entry Lock

- Juno's elegant, traditional style blends perfectly with most design styles while adhering to the high industry standards of the American National Standards Institute boasting an ANSI Grade 2 high residential durability rating.



Part Number	Mfg Part No	Price
778087	740J-15 SMT CP K4	\$32.45

Entry Door Locks - Knob

Kwikset 740J-3 SMT CP K4 Entry Lock

- Juno's elegant, traditional style blends perfectly with most design styles while adhering to the high industry standards of the American National Standards Institute boasting an ANSI Grade 2 high residential durability rating.



Part Number	Mfg Part No	Price
778079	740J-3 SMT CP K4	\$28.80

Entry Door Locks - Knob

Kwikset 991J 11P SMT CP K4 Entry Lock

- Tustin Knob with single cylinder dead-bolt.
- Provides two locking points, keyed entry and deadbolt, for exterior doors; combo packs provide additional value plus the convenience of one key operating both locks.



Part Number	Mfg Part No	Price
865435	991J 11P SMT CP K4	\$74.85

Entry Door Locks - Knob

Kwikset 991J15SMTCPK4 991J 15 Smt Cp 44 Lock

- Provides two locking points, keyed entry and deadbolt, for exterior doors; combo packs provide additional value plus the convenience of one key operating both locks.
- Easy to install; adjustable latch and deadbolt fit all standard door preparations.



Part Number	Mfg Part No	Price
893250	991J15SMTCPK4	\$71.88

Entry Door Locks - Knob

Kwikset 991J 3 Smt Cp K4 Lock

- Provides two locking points, keyed entry and deadbolt, for exterior doors; combo packs provide additional value plus the convenience of one key operating both locks.
- Easy to install; adjustable latch and deadbolt fit all standard door preparations.



Part Number	Mfg Part No	Price
822450	991J 3	\$59.29

Entry Door Locks - Knob

Tell Manufacturing RL100814 Cs100T Alton Entry Knob 10B F Scc Ka3

- Dimension: 7 x 8 x 3 in.Cube: 168Weight: 1.5 lbs



Part Number	Mfg Part No	Price
277245	RL100814	\$11.97

Entry Door Locks - Knob

Tell Manufacturing RL100151 Cs100T Alton Entry Knob Us3 F Scc Ka3

- Style: Alton
- Finish: Bright Brass
- Material: Steel
- Security Grade: ANSI Grade 3
- Maximum Door Thickness: 1-3/4 in.
- Adjustable Backset: Yes
- Minimum Door Thickness: 1-3/8 in.



Part Number	Mfg Part No	Price
277244	RL100151	\$10.97

Entry Door Locks - Knob

Tell Manufacturing CL100008 Kc2381 Emp Entrance Gr2 Knob 2 3/4"

- 2-3/4 backset.
- For offices, apartments, warehouses, homes, stores and schools.
- UL listed, 3 hour fire rated, Grade 2 cylindrical.
- 1-3/8 to 2 door thickness, Schlage C 6 pin cylinder. Non handed, T-strike, Clamshell.



Part Number	Mfg Part No	Price
276116	CL100008	\$48.51

Entry Door Locks - Knob

Tell Manufacturing RL100153 Cs101T Alton Passage Knob Us3 Adj4 F

- Finish: Bright Brass
- Material: Steel
- Security Grade: ANSI Grade 3
- Maximum Door Thickness: 1-3/4 in.
- Adjustable Backset: Yes
- Minimum Door Thickness: 1-3/8 in.
- Knob Style: Tulip



Part Number	Mfg Part No	Price
277247	RL100153	\$8.38

Entry Door Locks - Knob

Tell Manufacturing CL100053 Kt2181 Emp Entrance Gr2 Knob Adj

- Stainless steel finish.
- It complies with ANSI A156.2, series 4000, grade 2 (400,000 cycles). It is also UL listed for a 3 hour fire door.
- 6 Pin SCC keyway with 2 nickel keys per lock.



Part Number	Mfg Part No	Price
276120	CL100053	\$37.32

Entry Door Locks - Knob

Tell Manufacturing RL100163 Cs100 Parkland Entry Knob Us3 F Scc Ka3

- Style: Parkland
- Finish: Bright Brass
- Material: Steel
- Security Grade: ANSI Grade 3
- Compatible Key Numbers: Any
- Maximum Door Thickness: 1-3/4 in.
- Knob Style: Flat Ball
- Adjustable Backset: Yes
- Application: Interior and Exterior Doors



Part Number	Mfg Part No	Price
277232	RL100163	\$10.97

Entry Door Locks - Knob

Tell Manufacturing RL100284 Cs100 Parkland Entry Knob 10B F Scc Ka3

- Style: Parkland
- Finish: Oil Rubbed Bronze
- Material: Steel
- Security Grade: ANSI Grade 3
- Maximum Door Thickness: 1-3/4 in.
- Minimum Door Thickness: 1-3/8 in.
- Indoor or Outdoor: Indoor
- Faceplate Material: Steel
- Trim Rings: No
- Door Direction: Left or Right Handed
- Adjustable Backset: Yes



Part Number	Mfg Part No	Price
277233	RL100284	\$12.64

Product Catalog

Entry Door Locks - Knob

Tell Manufacturing RL100286 Cs100 Parkland Entry Knob 15 F Scc Ka3

- Brand: Tell Finish: Nickel Color: Multicolor Assembled Product Dimensions (L x W x H): 8.00 x 4.00 x 5.00 Inches



Part Number	Mfg Part No	Price
277234	RL100286	\$10.97

Entry Door Locks - Knob

The Delaney Company 100T-FD-CS-US15 Vp Fairfield Knob Ent Sn

- ANSI Standard A156.2 Grade 3.
- All metal construction.
- KW1 keyway re-keyable for Master and Construction keying.
- Adjustable backset.
- Fits wood or metal doors from 1-3/8" to 1-3/4" thick.
- Satin Nickel Finish.
- Clear View Pack.



Part Number	Mfg Part No	Price
862231	100T-FD-CS-US15	\$19.92

Entry Door Locks - Knob

Tell Manufacturing RL100792 Cs100T Alton Entry Knob 15 F Scc Ka3

- Brand: Tell Finish: Nickel Color: Multicolor Assembled Product Weight: 2.5 Ounces



Part Number	Mfg Part No	Price
277246	RL100792	\$10.97

Entry Door Locks - Knob

The Delaney Company 100T-SA-CS-US10BE Vp Saxon Knob Entrance Brz

- ANSI Standard A156.2 Grade 3.
- All metal construction.
- KW1 keyway re-keyable for Master and Construction keying.
- Adjustable backset.
- Fits wood or metal doors from 1-3/8" to 1-3/4" thick.
- Oil Rubbed Bronze Finish (edged). Clear View Pack.



Part Number	Mfg Part No	Price
861286	100T-SA-CS-US10BE	\$23.73

Entry Door Locks - Knob

The Delaney Company 100T-FD-CS-US10BE Vp Fairfield Knob Ent Brz

- ANSI Standard A156.2 Grade 3.
- All metal construction.
- KW1 keyway re-keyable for Master and Construction keying.
- Adjustable backset.
- Fits wood or metal doors from 1-3/8" to 1-3/4" thick.
- Oil Rubbed Bronze Finish.



Part Number	Mfg Part No	Price
862282	100T-FD-CS-US10BE	\$21.90

Entry Door Locks - Knob

The Delaney Company 100T-SA-CS-US15 Vp Saxon Knob Entrance Satin Nic

- ANSI Standard A156.2 Grade 3.
- All metal construction.
- KW1 keyway re-keyable for Master and Construction keying.
- Adjustable backset.
- Fits wood or metal doors from 1-3/8" to 1-3/4" thick.
- Satin Nickel Finish.
- Clear View Pack.



Part Number	Mfg Part No	Price
861235	100T-SA-CS-US15	\$21.58

Entry Door Locks - Knob

The Delaney Company 100T-BR-US3 Bp Entrance Bright Brass Box Pk

- ANSI Standard A156.2 Grade 3.
- All metal construction.
- KW1 keyway re-keyable for Master and Construction keying.
- Adjustable backset.
- Fits wood or metal doors from 1-3/8" to 1-3/4" thick.



Part Number	Mfg Part No	Price
783161	100T-BR-US3	\$14.22

Entry Door Locks - Knob

The Delaney Company 100T-FD-US15 Bp Entrance Knob Stn Nickel Box Pk

- ANSI Standard A156.2 Grade 3.
- All metal construction.
- KW1 keyway re-keyable for Master and Construction keying.
- Adjustable backset.
- Fits wood or metal doors from 1-3/8" to 1-3/4" thick.



Part Number	Mfg Part No	Price
430048	100T-FD-US15	\$18.97

Entry Door Locks - Knob

The Delaney Company 100T-CA-US10BE Bp Entry Oil Rubbed Bronze Box Pk

- ANSI Standard A156.2 Grade 3.
- All metal construction.
- KW1 keyway re-keyable for Master and Construction keying.
- Adjustable backset.
- Fits wood or metal doors from 1-3/8" to 1-3/4" thick.



Part Number	Mfg Part No	Price
430846	100T-CA-US10BE	\$24.44

Entry Door Locks - Knob

The Delaney Company 100T-FD-US15 VP Entrance Knob Satn Nickel View Pk

- ANSI Standard A156.2 Grade 3.
- All metal construction.
- KW1 keyway re-keyable for Master and Construction keying.
- Adjustable backset.
- Fits wood or metal doors from 1-3/8" to 1-3/4" thick.



Part Number	Mfg Part No	Price
317306	100T-FD-US15 VP	\$19.92

Entry Door Locks - Knob

The Delaney Company 100T-FD-US10B Bp Entrance Knob or Bronze Box Pk

- ANSI Standard A156.2 Grade 3.
- All metal construction.
- KW1 keyway re-keyable for Master and Construction keying.
- Adjustable backset.
- Fits wood or metal doors from 1-3/8" to 1-3/4" thick.



Part Number	Mfg Part No	Price
430730	100T-FD-US10B	\$20.86

Entry Door Locks - Knob

The Delaney Company 100T-FD-US3 Bp Entrance Knob Brt Brass - Box Pk

- ANSI Standard A156.2 Grade 3.
- All metal construction.
- KW1 keyway re-keyable for Master and Construction keying.
- Adjustable backset.
- Fits wood or metal doors from 1-3/8" to 1-3/4" thick.



Part Number	Mfg Part No	Price
783234	100T-FD-US3	\$17.06

Product Catalog

Entry Door Locks - Knob

The Delaney Company 100T-FD-US3 VP Entrance Knob Brt Brass - Viewpak

- ANSI Standard A156.2 Grade 3.
- All metal construction.
- KW1 keyway re-keyable for Master and Construction keying.
- Adjustable backset.
- Fits wood or metal doors from 1-3/8" to 1-3/4" thick.



Part Number	Mfg Part No	Price
783560	100T-FD-US3 VP	\$17.91

Entry Door Locks - Knob

The Delaney Company 100T-SA-US15A Bp Saxon Entry Ant Nickel Box Pk

- ANSI Standard A156.2 Grade 3.
- All metal construction.
- KW1 keyway re-keyable for Master and Construction keying.
- Adjustable backset.
- Fits wood or metal doors from 1-3/8" to 1-3/4" thick.



Part Number	Mfg Part No	Price
185787	100T-SA-US15A	\$20.86

Entry Door Locks - Knob

The Delaney Company 100T-SA-US10BE Bp Saxon Entry or Bronze Box Pk

- ANSI Standard A156.2 Grade 3.
- All metal construction.
- KW1 keyway re-keyable for Master and Construction keying.
- Adjustable backset.
- Fits wood or metal doors from 1-3/8" to 1-3/4" thick.



Part Number	Mfg Part No	Price
430935	100T-SA-US10BE	\$22.60

Entry Door Locks - Knob

The Delaney Company 100T-SA-US3 Bp Saxon Entry Brt Brass Box Pk

- ANSI Standard A156.2 Grade 3.
- All metal construction.
- KW1 keyway re-keyable for Master and Construction keying.
- Adjustable backset.
- Fits wood or metal doors from 1-3/8" to 1-3/4" thick.



Part Number	Mfg Part No	Price
185744	100T-SA-US3	\$18.50

Entry Door Locks - Knob

The Delaney Company 100T-SA-US15 BP Saxon Entry STN Nickel Box Pk

- Entry Knob
- Satin Nickel
- Saxon Style



Part Number	Mfg Part No	Price
180254	100T-SA-US15	\$20.56

Entry Door Locks - Knob

The Delaney Company 300T-BR-CS-US15 Vp Brayn Combo Satn Nickel Vew Pk

- Callan.
- Brayden series.
- Combination pack.
- Entrance and single cylinder deadbolt.
- Entry for keyed exterior door.
- Key from exterior and turn button from interior will lock or unlock both knobs.
- Fits wood or metal doors from 1-3/8" - 1-3/4". Single cylinder deadbolt.
- 5 pin tumbler.
- Full 1" throw.



Part Number	Mfg Part No	Price
431206	300T-BR-CS-US15	\$34.39

Entry Door Locks - Knob

The Delaney Company 300T-BR-CS-US3 Vp Braydn Bradford Combo Brt Brs

- Callan.
- Brayden Series.
- Combination pack.
- Entrance and single cylinder deadbolt.
- Entry for keyed exterior door.
- Key from exterior and turn button from interior will lock or unlock both knobs.
- Fits wood or metal doors from 1-3/8" - 1-3/4". Single cylinder deadbolt.
- 5 pin tumbler.
- Full 1" throw.



Part Number	Mfg Part No	Price
783552	300T-BR-CS-US3	\$30.55

Entry Door Locks - Knob

The Delaney Company 300T-FD-CS US15 Vp Fair Field Combo Satin Nickel

- Callan.
- Fairfield Series.
- Combination pack.
- Entrance and single cylinder deadbolt.
- Entry for keyed exterior door.
- Key from exterior and turn button from interior will lock or unlock both knobs.
- Fits wood or metal doors from 1-3/8" - 1-3/4". Single cylinder deadbolt.
- 5 pin tumbler.
- Full 1" throw.



Part Number	Mfg Part No	Price
431214	300T-FD-CS US15	\$35.70

Entry Door Locks - Knob

The Delaney Company 300T-SA-CS-US10BE S-cs-us10Be Vp Saxon Combo Brz View Pk

- Callan.
- Saxon series.
- Combination pack.
- Entrance and single cylinder deadbolt.
- ANSI standard 156.2.
- Grade 3.
- All metal construction.
- Adjustable backset 2-3/8" or 2-3/4". Fits wood or metal doors from 1-3/8" - 1-3/4" thick.
- Radius corner latches and strikes.
- Deadbolts have full 1" throw.



Part Number	Mfg Part No	Price
862509	300T-SA-CS-US10BE	\$43.40

Entry Door Locks - Knob

The Delaney Company 300T-SA-CS-US15 Vp Sax-on Combo Stn Nickel View Pk

- Callan.
- Saxon series.
- Combination pack.
- Entrance and single cylinder deadbolt.
- ANSI standard 156.2.
- Grade 3.
- All metal construction.
- Adjustable backset 2-3/8" or 2-3/4". Fits wood or metal doors from 1-3/8" - 1-3/4" thick.
- Radius corner latches and strikes.
- Deadbolts have full 1" throw.



Part Number	Mfg Part No	Price
431230	300T-SA-CS-US15	\$38.88

Entry Door Locks - Knob

The Delaney Company 300T-BR-US3 BP Bradford Combo Brt Brass Box Pk

- Callan.
- Brayden Series.
- Combination pack.
- Entrance and single cylinder deadbolt.
- Entry for keyed exterior door.
- Key from exterior and turn button from interior will lock or unlock both knobs.
- Fits wood or metal doors from 1-3/8" - 1-3/4". Single cylinder deadbolt.
- 5 pin tumbler.
- Full 1" throw.



Part Number	Mfg Part No	Price
783226	300T-BR-US3 BP	\$29.07

Entry Door Locks - Knob

The Delaney Company 300T-CA-US15A Bp Camden Combo Antq Nickel Box Pk

- Callan.
- Camden series.
- Combination pack.
- Entrance and single cylinder deadbolt.
- ANSI standard 156.2.
- Grade 3.
- All metal construction.
- Adjustable backset 2-3/8" or 2-3/4". Fits wood or metal doors from 1-3/8" - 1-3/4" thick.
- Radius corner latches and strikes.
- Deadbolts have full 1" throw.



Part Number	Mfg Part No	Price
428361	300T-CA-US15A	\$40.37

Product Catalog

Entry Door Locks - Knob

The Delaney Company 300T-FD-US10B Bp Fairfield Combo or Bronze Box Pk

- Callan.
- Fairfield Series.
- Combination pack.
- Entrance and single cylinder deadbolt.
- Entry for keyed exterior door.
- Key from exterior and turn button from interior will lock or unlock both knobs.
- Fits wood or metal doors from 1-3/8" - 1-3/4". Single cylinder deadbolt.
- 5 pin tumbler.
- Full 1" throw.



Part Number	Mfg Part No	Price
430803	300T-FD-US10B	\$39.26

Entry Door Locks - Knob

The Delaney Company 300T-FD-US3 VP Fairfield Combo Brt Brass View Pk

- Callan.
- Fairfield Series.
- Combination pack.
- Entrance and single cylinder deadbolt.
- Entry for keyed exterior door.
- Key from exterior and turn button from interior will lock or unlock both knobs.
- Fits wood or metal doors from 1-3/8" - 1-3/4". Single cylinder deadbolt.
- 5 pin tumbler.
- Full 1" throw.



Part Number	Mfg Part No	Price
783595	300T-FD-US3 VP	\$33.72

Entry Door Locks - Knob

The Delaney Company 300T-FD-US15 Bp Fairfield Comb Stn Nickel Box Pk

- Callan.
- Fairfield Series.
- Combination pack.
- Entrance and single cylinder deadbolt.
- Entry for keyed exterior door.
- Key from exterior and turn button from interior will lock or unlock both knobs.
- Fits wood or metal doors from 1-3/8" - 1-3/4". Single cylinder deadbolt.
- 5 pin tumbler.
- Full 1" throw.



Part Number	Mfg Part No	Price
430110	300T-FD-US15	\$35.70

Entry Door Locks - Knob

The Delaney Company 300T-SA-US10BE Bp Saxon Combo or Bronze Box Pk

- Callan.
- Saxon series.
- Combination pack.
- Entrance and single cylinder deadbolt.
- ANSI standard 156.2.
- Grade 3.
- All metal construction.
- Adjustable backset 2-3/8" or 2-3/4". Fits wood or metal doors from 1-3/8" - 1-3/4" thick.
- Radius corner latches and strikes.
- Deadbolts have full 1" throw.



Part Number	Mfg Part No	Price
430994	300T-SA-US10BE	\$40.73

Entry Door Locks - Knob

The Delaney Company 300T-FD-US3 BP Fairfield Combo Brt Brass Box Pk

- Callan.
- Fairfield Series.
- Combination pack.
- Entrance and single cylinder deadbolt.
- Entry for keyed exterior door.
- Key from exterior and turn button from interior will lock or unlock both knobs.
- Fits wood or metal doors from 1-3/8" - 1-3/4". Single cylinder deadbolt.
- 5 pin tumbler.
- Full 1" throw.



Part Number	Mfg Part No	Price
783307	300T-FD-US3 BP	\$32.11

Entry Door Locks - Knob

The Delaney Company 300T-SA-US15 Bp Saxon Combo Stn Nickel Box Pk

- Callan.
- Saxon series.
- Combination pack.
- Entrance and single cylinder deadbolt.
- ANSI standard 156.2.
- Grade 3.
- All metal construction.
- Adjustable backset 2-3/8" or 2-3/4". Fits wood or metal doors from 1-3/8" - 1-3/4" thick.
- Radius corner latches and strikes.
- Deadbolts have full 1" throw.



Part Number	Mfg Part No	Price
430129	300T-SA-US15	\$37.03

Entry Door Locks - Knob

The Delaney Company 300T-SA-US3 Bp Saxon Combo Brt Brass Box Pk

- Callan.
- Saxon series.
- Combination pack.
- Entrance and single cylinder deadbolt.
- ANSI standard 156.2.
- Grade 3.
- All metal construction.
- Adjustable backset 2-3/8" or 2-3/4". Fits wood or metal doors from 1-3/8" - 1-3/4" thick.
- Radius corner latches and strikes.
- Deadbolts have full 1" throw.



Part Number	Mfg Part No	Price
277126	300T-SA-US3	\$33.82

Entry Door Locks - Knob

The Delaney Company 300T-ST-US10BE Bp Somerst Combo or Bronze

- Entrance and single cylinder deadbolt.
- ANSI standard 156.2.
- Grade 3.
- All metal construction.
- Adjustable backset 2-3/8" or 2-3/4". Fits wood or metal doors from 1-3/8" - 1-3/4" thick.
- Radius corner latches and strikes.
- Deadbolts have full 1" throw.
- Oil Rubbed Bronze Finish (edged) - Box Pack.



Part Number	Mfg Part No	Price
431338	300T-ST-US10BE	\$43.62

Entry Door Locks - Knob

The Delaney Company BP100EABAUS3 BP-100EA/BA-US32D 2-3/4 ASA ST

- Ezset.
- EA Series.
- Grade II Lockset.
- All metal construction.
- 6 pin tumbler cylinder.
- Adjustable for 1-3/8" - 1-3/4" door thickness.
- Full 1" throw deadbolt.
- 3 Hr.
- Rating.
- UL listed.
- 2-3/4" UL latch.
- Stainless Steel.
- Box pack.
- Entry.



Part Number	Mfg Part No	Price
783684	BP100EABAUS3	\$47.54

Entry Door Locks - Knob

United States Hdwe D-090B Entry Lock Mobile Home Satin Chrome

- 4-way universal entry lock.
- Adjusts to 2-3/8" or 2-3/4" setback.
- Standard or drive-in latch.
- Fits doors: 1-3/8" to 1-5/8" thickness.
- 1 per bag.
- Brass finish.
- Satin Chrome Finish.



Part Number	Mfg Part No	Price
153001	D-090B	\$31.09

Entry Door Locks - Knob

United States Hdwe D-099B Entry Lock Mobile Home Polished Brass

- For front and rear entrance doors.
- 2 3/8" backset.
- Round drive in latch.
- Entry lockset for keyed exterior doors.
- Key from exterior and turn handle clockwise from interior will lock or unlock exterior knob or interior knob.
- Manufactured from brass.
- Color is brass.
- 1 lockset per bag.



Part Number	Mfg Part No	Price
152633	D-099B	\$32.29

Entry Door Locks - Knob

Today's Design House 727016 Bay Entry Pb 6W Vp

- Adjusts for 2-3/4" and 2-3/8" backsets.
- Anti-bump pins for added security.
- Limited lifetime mechanical; 5-year finish warranty.
- Finish: Polished Brass.



Part Number	Mfg Part No	Price
800669	727016	\$18.54

Product Catalog

Entry Door Locks - Knob

Todays Design House 727040 Bay Entrycmbo Pb 6W Vp

- Locks on one side and rated for residential security.
- Includes matching deadbolt.
- Adjusts for 2-3/4" and 2-3/8" backsets.
- Limited lifetime mechanica; 5-year finish warranty.
- Finish: Polished Brass.



Part Number	Mfg Part No	Price
800672	727040	\$33.35

Entry Door Locks - Knob

Todays Design House 727115 Bay Entry Sn 6W Vp

- Locks on one side and rated for residential security.
- Adjusts for 2-3/4" and 2-3/8" backsets.
- Anti-bump pins for added security.
- Limited lifetime mechanica; 5-year finish warranty.
- Finish: Satin Nickel.



Part Number	Mfg Part No	Price
800674	727115	\$20.73

Entry Door Locks - Knob

Todays Design House 727149 Bay Entrycmbo Sn 6W Vp

- Locks on one side and rated for residential security.
- Includes matching deadbolt.
- Adjusts for 2-3/4" and 2-3/8" backsets.
- Limited lifetime mechanica; 5-year finish warranty.
- Finish: Satin Nickel.



Part Number	Mfg Part No	Price
800677	727149	\$35.54

Entry Door Locks - Knob

Todays Design House 727164 Bay Entry Orb 6W Vp

- Locks on one side and rated for residential security.
- Adjusts for 2-3/4" and 2-3/8" backsets.
- Anti-bump pins for added security.
- Limited lifetime mechanica; 5-year finish warranty.
- Finish: Oil Rubbed Bronze.



Part Number	Mfg Part No	Price
800696	727164	\$22.41

Entry Door Locks - Knob

Todays Design House 727198 Bay Etnrycmbo Orb 6W Vp

- Locks on one side and rated for residential security.
- Includes matching deadbolt.
- Adjusts for 2-3/4" and 2-3/8" backsets.
- Limited lifetime mechanica; 5-year finish warranty.
- Finish: Oil Rubbed Bronze.



Part Number	Mfg Part No	Price
800699	727198	\$38.23

Entry Door Locks - Knob

Todays Design House 727313 Canton Entry Sn 6W Vp

- Locks on one side and rated for residential security.
- Adjusts for 2-3/4" and 2-3/8" backsets.
- Anti-bump pins for added security.
- Limited lifetime mechanica; 5-year finish warranty.
- Finish: Satin Nickel.



Part Number	Mfg Part No	Price
800701	727313	\$21.02

Entry Door Locks - Knob

Todays Design House 727347 Canton Entrycmb Sn 6W Vp

- Locks on one side and rated for residential security.
- Includes matching deadbolt.
- Adjusts for 2-3/4" and 2-3/8" backsets.
- Anti-bump pins for added security.
- Limited lifetime mechanica; 5-year finish warranty.
- Finish: Satin Nickel.



Part Number	Mfg Part No	Price
800704	727347	\$38.23

Entry Door Locks - Knob

Todays Design House 727883 Stratford Entry Pb 6W Vp

- Adjusts for 2-3/4" and 2-3/8" backsets.
- Anti-bump pins for added security.
- Limited lifetime mechanica; 5-year finish warranty.
- Finish: Polished Brass.



Part Number	Mfg Part No	Price
800750	727883	\$31.60

Entry Door Locks - Knob

Todays Design House 727362 Canton Entry Orb 6W Vp

- Locks on one side and rated for residential security.
- Includes matching deadbolt.
- Adjusts for 2-3/4" and 2-3/8" backsets.
- Limited lifetime mechanica; 5-year finish warranty.
- Finish: Oil Rubbed Bronze.



Part Number	Mfg Part No	Price
800706	727362	\$24.35

Entry Door Locks - Knob

Todays Design House 728014 Stratford Entrycmb Orb 6W Vp

- Locks on one side and rated for residential security.
- Includes matching deadbolt.
- Adjusts for 2-3/4" and 2-3/8" backsets.
- Anti-bump pins for added security.
- Limited lifetime mechanica; 5-year finish warranty.
- Finish: Oil Rubbed Bronze.



Part Number	Mfg Part No	Price
800825	728014	\$51.94

Entry Door Locks - Knob

Todays Design House 727396 Canton Entrycmb Orb 6W Vp

- Locks on one side and rated for residential security.
- Includes matching deadbolt.
- Adjusts for 2-3/4" and 2-3/8" backsets.
- Limited lifetime mechanica; 5-year finish warranty.
- Finish: Oil Rubbed Bronze.



Part Number	Mfg Part No	Price
800742	727396	\$40.42

Entry Door Locks - Knob

Todays Design House 728295 Terrace Hm Entry Pb 6W Vp

- Locks on one side and rated for residential security.
- Adjusts for 2-3/4" and 2-3/8" backsets.
- Anti-bump pins for added security.
- Limited lifetime mechanica; 5-year finish warranty.
- Finish: Polished Brass.



Part Number	Mfg Part No	Price
800827	728295	\$13.66

Product Catalog

Entry Door Locks - Knob

Todays Design House 728329 Terrace Hm Entry-cmbo Pb 6W Vp

- Locks on one side and rated for residential security.
- Includes matching deadbolt.
- Adjusts for 2-3/4" and 2-3/8" backsets.
- Limited lifetime mechanica; 5-year finish warranty.
- Finish: Polished Brass.



Part Number	Mfg Part No	Price
800830	728329	\$25.69

Entry Door Locks - Knob

Todays Design House 728345 Terrace Hm Entry Ab 6W Vp

- Locks on one side and rated for residential security.
- Adjusts for 2-3/4" and 2-3/8" backsets.
- Anti-bump pins for added security.
- Limited lifetime mechanica; 5-year finish warranty.
- Finish: Antique Brass.



Part Number	Mfg Part No	Price
800831	728345	\$14.96

Entry Door Locks - Knob

Todays Design House 728394 Terrace Hm Entry Sn 6W Vp

- Locks on one side and rated for residential security.
- Adjusts for 2-3/4" and 2-3/8" backsets.
- Anti-bump pins for added security.
- Limited lifetime mechanica; 5-year finish warranty.
- Finish: Satin Nickel.



Part Number	Mfg Part No	Price
800832	728394	\$14.75

Entry Door Locks - Knob

Todays Design House 728683 Terrace Hm Entry-cmbo Sn 6W Vp

- Locks on one side and rated for residential security.
- Includes matching deadbolt.
- Adjusts for 2-3/4" and 2-3/8" backsets.
- Limited lifetime mechanica; 5-year finish warranty.
- Finish: Satin Nickel.



Part Number	Mfg Part No	Price
800835	728683	\$27.88

Entry Door Locks - Knob

Todays Design House 753145 Entry Lock Cambdg Ka4 Satin Nickel Vp

- Kw1 Keyway.
- Entry Function.
- Grade 3 Security.
- 2-Way Latch.
- Radius Latch Plate.
- Adjustable 2-3/8 Or 2-3/4 Inch Backset.
- Ka4 Box Pack Keyed Alike.
- Fits Doors 1-3/8" To 1-3/4" Thick.
- Radius Corner Latch & Strikes.
- 2-3/8" Or 2-3/4" Backset.
- UL listed for use on fire doors.
- Box Pack.
- Satin Nickel Finish.



Part Number	Mfg Part No	Price
796697	753145	\$28.27

Entry Door Locks - Knob

The Delaney Company 100T-SA-CS-US3 Us Callan Saxon Entry Vpks1003

- Callan Saxon Style Entry KnobRound Design



Part Number	Mfg Part No	Price
185206	100T-SA-CS-US3	\$18.24

Entry Door Locks - Lever

Ultra Div of Hbc 44269 Lock Entry Dull Chrome Kd

- Angle Lever handle.
- Conforms to Handicap Code ANSI A156.2 Series 4000.
- Grade 2.
- Has passed a series of tests set by ANSI to meet light commercial and standard residential building requirements.
- Fits wood or metal doors from 1-3/8" to 1-3/4" thick.
- UL listed.
- 2-3/4" backset latchbolt, 2-3/8" backset available.
- Furnished with 1-1/8" strike plate.
- Separate spring mechanism for inside & outside lever prevents arm sag.
- Designed for barrier free application.
- Lever travels more than 50 degree, satisfying most handicap codes.
- Non-handed.
- 2" clearance from lever to door surface; return of lever to 3/8" of the face of door.
- Fits the standard 161 door preparation 2-3/4" backset, 2-1/8" bore.
- Suitable for new construction & retrofit.
- Special reinforced studs prevent twisting or turning of lock rosettes.
- Will accept Lori, AWI, ASSA, Falcon, Arrow, Schlage, Marks or most Medeco cylinders.
- UL listed for "A" label single swing doors (4' x 8'). Concealed screw mount for added security.
- Keyed differently.
- Keyway type SC1.
- Dull Chrome.
- Clamshell packed.



Part Number	Mfg Part No	Price
276596	44269	\$69.95

Entry Door Locks - Lever

Kwikset 405BL 11P CP K6 Entry Lock

- Features adjustable latch to fit all standard door preparations.
- ANSI/BHMA Grade 3.
- Non-handed lever design to fit both right and left handed doors.
- Lifetime mechanical and finish warranty.
- Entry Lock.
- Venetian Bronze.



Part Number	Mfg Part No	Price
865206	405BL 11P CP K6	\$39.77

Entry Door Locks - Lever

Kwikset 405BL 15 CP K6 Entry Lock

- Features adjustable latch to fit all standard door preparations.
- ANSI/BHMA Grade 3.
- Non-handed lever design to fit both right and left handed doors.
- Lifetime mechanical and finish warranty.
- Entry Lock.
- Satin Nickel.



Part Number	Mfg Part No	Price
865052	405BL 15 CP K6	\$38.41

Entry Door Locks - Lever

Kwikset 405DL 26D CP K6 Lock

- A clean, streamlined design, Delta fits a whole range of decorating styles beautifully, from traditional and ranch to contemporary.
- Features adjustable latch to fit all standard door preparations.
- ANSI/BHMA Grade 3 Security.



Part Number	Mfg Part No	Price
865265	405DL 26D CP K6	\$35.52

Entry Door Locks - Lever

Kwikset 405DNL 15 Cp K6 Lock

- Entry lever for left- and right-hand residential entry doors; 6-way adjustable steel latch fits square-corner, round-corner or drive-in applications; Adjustable to 2-3/8- or 2-3/4-inch backsets; 1/2-inch knob throw.
- Satin Nickel Finish.



Part Number	Mfg Part No	Price
822299	405DNL	\$35.52

Product Catalog

Entry Door Locks - Lever

Kwikset 405DNL 3 CP Entry Lock

- Entry lever for left- and right-hand residential entry doors; 6-way adjustable steel latch fits square-corner, round-corner or drive-in applications; Adjustable to 2-3/8- or 2-3/4-inch backsets; 1/2-inch knob throw.
- Polished Brass Finish.



Part Number	Mfg Part No	Price
892939	405DNL 3 CP	\$33.97

Entry Door Locks - Lever

Kwikset 690BL 11P CP K6 Balboa Combo Pk Venetian Bronze

- Balboa Entry Lever & Deadbolt Combo Pack, Venetian Bronze Kwikset Security, KA6, Balboa, Venetian Bronze, Entry Lever & Deadbolt Combo Pack, Includes Keyed Entry Lever & Deadbolt, Provides 2 Locking Points, Keyed Entry & Deadbolt, For Exterior Doors, 1 Key Operating Both Locks, Easy To Install, Adjustable Latch & Deadbolt Fit All Standard Door Preparations, Patented Side Locking Bar Technology Offers Improved Security By Protecting Against Lock Bumping, An Attack Technique Used To Defeat Conventional Pin & Tumbler Locks, Lifetime Mechanical & Finish Warranty, Keyed Alike In A Case Of 6, Clear Pack.



Part Number	Mfg Part No	Price
774282	690BL 11P CP K6	\$54.98

Entry Door Locks - Lever

Kwikset 690BL 15 CP K6 Balboa Combo Pk Sat Nickel

- Balboa, satin nickel, entry lever & deadbolt combo pack, includes keyed entry lever & deadbolt, provides 2 locking points, keyed entry & deadbolt, for exterior doors, 1 key operating both locks, easy to install, adjustable latch & deadbolt fit all standard door preparations, lifetime mechanical & finish warranty, (ka6) - keyed alike in a case of 6, clear pack.



Part Number	Mfg Part No	Price
774283	690BL 15 CP K6	\$54.98

Entry Door Locks - Lever

Kwikset 740LL3CPK4SM 740LI-3-Cp Rcal/rcs K4 Smt Lvr Pol Brass

- Grade 2 security lever is reversible for right or left hand doors.
- Entry lock Smart Key cylinder eliminates traditional pins and springs.
- Cylinder design provides instant re-key functionality.
- Bump-resistant, high pick-resistant lock.



Part Number	Mfg Part No	Price
563757	740LL3CPK4SM	\$46.02

Entry Door Locks - Lever

Kwikset 740TNL 11P Cp K4 Lock

- Features adjustable latch to fit all standard door preparations.
- ASI/BHMA Grade 2 Security.
- Fully reversible lever fits both right handed and left handed doors.
- Lifetime mechanical and finish warranty.
- Entry Lock.
- Venetian Bronze.



Part Number	Mfg Part No	Price
822558	740TNL 11P	\$56.28

Entry Door Locks - Lever

Kwikset 740TNL-15 SMT CP K4 Entry Lock

- Features adjustable latch to fit all standard door preparations.
- ASI/BHMA Grade 2 Security.
- Fully reversible lever fits both right handed and left handed doors.
- Lifetime mechanical and finish warranty.



Part Number	Mfg Part No	Price
778117	740TNL-15 SMT CP K4	\$52.32

Entry Door Locks - Lever

Kwikset 740TNL 3 SMT CP K4 Lock

- Features adjustable latch to fit all standard door preparations.
- ASI/BHMA Grade 2 Security.
- Fully reversible lever fits both right handed and left handed doors.
- Lifetime mechanical and finish warranty.



Part Number	Mfg Part No	Price
865303	740TNL 3 SMT CP K4	\$46.00

Entry Door Locks - Lever

Kwikset 991TNL 11P SMT CP K4 Lock

- Tustin Lever with single cylinder deadbolt.
- Provides two locking points, keyed entry and deadbolt, for exterior doors; combo packs provide additional value plus the convenience of one key operating both locks.



Part Number	Mfg Part No	Price
865486	991TNL 11P SMT CP K4	\$87.10

Entry Door Locks - Lever

Kwikset 991TNL 15 SMT CP K4 Lock

- Tustin Lever with single cylinder deadbolt.
- Provides two locking points, keyed entry and deadbolt, for exterior doors; combo packs provide additional value plus the convenience of one key operating both locks.



Part Number	Mfg Part No	Price
865478	991TNL 15 SMT CP K4	\$82.46

Entry Door Locks - Lever

Tell Manufacturing CL100011 Lc2481 Ctl Entrance Gr2 Lever 2 3/4

- Heavy duty.
- It is a satin chrome (US26D) finish.
- It complies with ANSI A156.2.
- It is a series 4000, grade 2 (400,000 cycles) knob.
- It is UL listed for a 3 hour fire door ANSI A117.1.
- There is a 6 pin SCC keyway with 2 nickel keys per lock.
- It has a door thickness range of 1 3/8-inch to 2-inch.
- It has a backset of 2 3/4-inch standard and is a standard T strike (1 1/8-inch x 2 3/4-inch). It is cylindrical, steel coated with zinc dichromate (corrosion resistance). Latch bolt is operated by a lever from either side.
- Outside lever is locked by turn button from inside.
- It is unlocked by a key from outside or rotating inside lever.



Part Number	Mfg Part No	Price
276112	CL100011	\$85.46

Entry Door Locks - Lever

Tell Manufacturing CL100201 Lt2081 Ctl Entrance Gr2 Lever Adj

- Complies with ANSI A156.2.
- series 4000, grade 2, (400,000 cycles). It is UL listed for a 3 hour fire door.
- It has a 6 pin SCC keyway with 2 nickel keys per lock.
- The door thickness range is 1 3/8-inch to 2-inch and is has an adjustable backset of 2 3/8-inch to 2 3/4-inch with a standard T strike (1 1/8-inch x 2 3/4-inch). It has tubular construction.
- Latch bolt operated by lever from either side.
- Outside lever locked by push button from inside.
- Unlocked by key from exterior or rotating inside lever.



Part Number	Mfg Part No	Price
276121	CL100201	\$55.87

Product Catalog

Entry Door Locks - Lever

Tell Manufacturing CL100619 Lt2086Ctl 26D Adj T Scc Cs

- Tell Manufacturing's LT2000 Series Cortland Levers offer a light duty tubular, grade 2 lever in a satin stainless steel finish.
- Our LT2000 Series was built to meet the commercial needs of each application, whether it be entry, storeroom, privacy and/or passage.
- These levers can be used in new construction or replacement hardware and will fit into a standard 161 door prep.
- Tell Manufacturing offers a solid selection of commercial hardware for your exterior and interior needs.



Part Number	Mfg Part No	Price
276149	CL100619	\$60.93

Entry Door Locks - Lever

Tell Manufacturing EX100005 Ctl881 Entry Lever 26D

- The Tell EX100005 Optional Lever Trim for Panic Device is for an 8300 panic device.
- It has a satin chrome finish and is non-handed.
- It has a 6 pin SCC keyway with 2 nickel keys per lock.



Part Number	Mfg Part No	Price
276145	EX100005	\$92.26

Entry Door Locks - Lever

Tell Manufacturing EX100054 Esc881 Entry Lever 26D

- Outside lever trim; Heavy duty for panic exit device; Includes 1-1/4" mortise cylinder; Exterior escutcheon wheeling lever trim.



Part Number	Mfg Part No	Price
276147	EX100054	\$91.39

Entry Door Locks - Lever

Tell Manufacturing RL100484 Cs500 Niagara Entry Lever Us3 F Scc Ka

- Brand: Tell Manufacturing
- Finish: Polished Brass
- Entry Lockset
- For 1-3/8" To 1-3/4" Thick Doors
- For Use On Exterior Doors Where Keyed Entry And Security Is Needed
- Universal Handling, Fits Both Right-Handed And Left-Handed Doors
- Comes With Fully Adjustable Latch To Fit All Standard Door Preparations, 2-3/8" And 2-3/4"
- Lever Is Keyed For Exterior And Thumb Turn Inside
- Comes With 2 Keys, Mounting Hardware And Easy To Follow Install Instructions



Part Number	Mfg Part No	Price
277256	RL100484	\$16.12

Entry Door Locks - Lever

Tell Manufacturing RL100496 Cs500 Niagara Entry Lever 10B F Scc Ka

- Tell Manufacturing's Finishing Touches Niagara Levers are a professional grade residential hardware.
- These levers are all steel construction with no plastic parts to wear out or break.
- The LT3500 series levers are available in a variety of finishes and has a lifetime mechanical warranty.
- This lever will work on doors 1-3/8" to 1-3/4" thick, with an adjustable backset for quick and easy installation.
- The LT3500 series levers are field reversible with entry, passage and privacy functions.
- The Finishing Touches line offers a quality lock at a competitive price, that is great for your exterior and interior needs.



Part Number	Mfg Part No	Price
277257	RL100496	\$16.85

Entry Door Locks - Lever

Tell Manufacturing RL100498 Cs500 Niagara Entry Lever 15 F Scc Ka3

- Tell Manufacturing's Finishing Touches Niagara Levers are a professional grade residential hardware.
- These levers are all steel construction with no plastic parts to wear out or break.
- The LT3500 series levers are available in a variety of finishes and has a lifetime mechanical warranty.
- This lever will work on doors 1-3/8" to 1-3/4" thick, with an adjustable backset for quick and easy installation.
- The LT3500 series levers are field reversible with entry, passage and privacy functions.
- The Finishing Touches line offers a quality lock at a competitive price, that is great for your exterior and interior needs.



Part Number	Mfg Part No	Price
277259	RL100498	\$16.12

Entry Door Locks - Lever

The Delaney Company 300TBEUS15AL 300T-be-us15a Bp Lock Bennett Comb Reversible

- Callan.
- Bennett series.
- Combination pack.
- Entrance and single cylinder deadbolt.
- ANSI standard 156.2.
- Grade 3.
- All metal construction.
- Adjustable backset 2-3/8" or 2-3/4". Fits wood or metal doors from 1-3/8" - 1-3/4" thick.
- Radius corner latches and strikes.
- Deadbolts have full 1" throw.
- Antique Nickel Finish.
- Left Hand Lever - Box Pack.



Part Number	Mfg Part No	Price
429929	300TBEUS15AL	\$42.43

Entry Door Locks - Lever

The Delaney Company 300TBEUS15REV 300T-be-us15 Bp Bennet Reversible Lock

- Callan.
- Bennett series.
- Combination pack.
- Entrance and single cylinder deadbolt.
- ANSI standard 156.2.
- Grade 3.
- All metal construction.
- Adjustable backset 2-3/8" or 2-3/4". Fits wood or metal doors from 1-3/8" - 1-3/4" thick.
- Radius corner latches and strikes.
- Deadbolts have full 1" throw.
- Satin Nickel Finish.
- Left Hand Lever - Box Pack.



Part Number	Mfg Part No	Price
430668	300TBEUS15REV	\$42.87

Entry Door Locks - Lever

The Delaney Company 300T-NE-US15 Bp Leverset Newport Combo

- Callan.
- Newport series.
- Combination pack.
- Entrance and single cylinder deadbolt.
- ANSI standard 156.2.
- Grade 3.
- All metal construction.
- Adjustable backset 2-3/8" or 2-3/4". Fits wood or metal doors from 1-3/8" - 1-3/4" thick.
- Radius corner latches and strikes.
- Deadbolts have full 1" throw.
- Satin Nickel Finish.
- Right Hand Lever - Box Pack.



Part Number	Mfg Part No	Price
277177	300T-NE-US15	\$42.87

Entry Door Locks - Lever

The Delaney Company 300T-NE-US3 Bp Leverset Newport Combo

- Callan.
- Newport series.
- Combination pack.
- Entrance and single cylinder deadbolt.
- ANSI standard 156.2.
- Grade 3.
- All metal construction.
- Adjustable backset 2-3/8" or 2-3/4". Fits wood or metal doors from 1-3/8" - 1-3/4" thick.
- Radius corner latches and strikes.
- Deadbolts have full 1" throw.
- Bright Brass Finish.
- Right Hand Lever - Box Pack.



Part Number	Mfg Part No	Price
277150	300T-NE-US3	\$37.74

Product Catalog

Entry Door Locks - Lever

The Delaney Company 400-CO/SA-VB-US10BE Vp Sc Colton Handleset Brz

- ANSI Standard 156.2 Grade 3; KW1 Standard Keyway, C keyway optional; rekeyable for master and construction keying; fits wood or metal doors from 1 3/8" to 1 3/4" thick, reversible non-handed levers, deadbolts have full 1" throw; Oil rubbed bronze finish.
- Clear view pack.



Part Number	Mfg Part No	Price
861022	400-CO/SA-VB-US-10BE	\$106.23

Entry Door Locks - Lever

The Delaney Company 500T-BN/BN-CS-US10BE Vp New Bennett Lvr Ent Brz

- ANSI Standard A156.2 Grade 3.
- All metal construction.
- KW1 keyway re-keyable for master and construction keying.
- Adjustable backset 2-3/8" or 2-3/4". Fits wood or metal doors from 1-3/8" to 1-3/4" thick.



Part Number	Mfg Part No	Price
861162	500T-BN/BN-CS-US-10BE	\$30.23

Entry Door Locks - Lever

The Delaney Company 400-CO/SA-VB-US15 Vp Sgl Cyl Colton Lockset Sn

- ANSI Standard 156.2 Grade 3; KW1 Standard Keyway, C keyway optional; rekeyable for master and construction keying; fits wood or metal doors from 1 3/8" to 1 3/4" thick, reversible non-handed levers, deadbolts have full 1" throw; Satin Nickel.
- Clear view pack.



Part Number	Mfg Part No	Price
861014	400-CO/SA-VB-US15	\$96.57

Entry Door Locks - Lever

The Delaney Company 500T-BN/BN-CS-US15 Vp New Bennett Lever Ent Sn

- ANSI Standard A156.2 Grade 3.
- All metal construction.
- KW1 keyway re-keyable for master and construction keying.
- Adjustable backset 2-3/8" or 2-3/4". Fits wood or metal doors from 1-3/8" to 1-3/4" thick.



Part Number	Mfg Part No	Price
861065	500T-BN/BN-CS-US15	\$27.45

Entry Door Locks - Lever

The Delaney Company 400-CT/SA-VB-US15 Vp Sc Chatham Handleset Sn

- ANSI Standard 156.2 Grade 3; KW1 Standard Keyway, C keyway optional; rekeyable for master and construction keying; fits wood or metal doors from 1 3/8" to 1 3/4" thick, reversible non-handed levers, deadbolts have full 1" throw; Satin Nickel.
- Clear view pack.



Part Number	Mfg Part No	Price
861049	400-CT/SA-VB-US15	\$101.40

Entry Door Locks - Lever

The Delaney Company 500T-BN/BN-US10BE Entry L/I Reversible

- ANSI Standard A156.2 Grade 3.
- All metal construction.
- KW1 keyway re-keyable for master and construction keying.
- Adjustable backset 2-3/8" or 2-3/4". Fits wood or metal doors from 1-3/8" to 1-3/4" thick.
- Oil Rubbed Bronze Finish (edged). Right Hand Lever / Lever - Box Pack.



Part Number	Mfg Part No	Price
431028	500T-BN/BN-US10BE	\$28.79

Entry Door Locks - Lever

The Delaney Company 500TBN/BNUS15REV 500T-BN/BN-US15 ENTRY LV/LV REVERSIBLE

- ANSI Standard A156.2 Grade 3.
- All metal construction.
- KW1 keyway re-keyable for master and construction keying.
- Adjustable backset 2-3/8" or 2-3/4". Fits wood or metal doors from 1-3/8" to 1-3/4" thick.
- Satin Nickel Finish.
- Right Hand Lever / Lever - Box Pack.



Part Number	Mfg Part No	Price
430579	500TBN/BNUS15REV	\$26.14

Entry Door Locks - Lever

The Delaney Company 500TNEUS15 Bp Entry Lev/lever

- ANSI Standard A156.2 Grade 3.
- All metal construction.
- KW1 keyway re-keyable for master and construction keying.
- Adjustable backset 2-3/8" or 2-3/4". Fits wood or metal doors from 1-3/8" to 1-3/4" thick.
- Satin Nickel Finish.
- Lever / Lever - Box Pack.



Part Number	Mfg Part No	Price
783331	500TNEUS15	\$26.14

Entry Door Locks - Lever

The Delaney Company 500TLEUS15LH 500T-LE/LE-US15 ENTRY LOCK LV/LV REVERSIBLE

- ANSI Standard A156.2 Grade 3.
- All metal construction.
- KW1 keyway re-keyable for master and construction keying.
- Adjustable backset 2-3/8" or 2-3/4". Fits wood or metal doors from 1-3/8" to 1-3/4" thick.
- Satin Nickel Finish.
- Left Hand Lever / Lever - Box Pack.



Part Number	Mfg Part No	Price
430315	500TLEUS15LH	\$26.14

Entry Door Locks - Lever

The Delaney Company 500T-NE-US3 Bp Entry Lev/levr

- ANSI Standard A156.2 Grade 3.
- All metal construction.
- KW1 keyway re-keyable for master and construction keying.
- Adjustable backset 2-3/8" or 2-3/4". Fits wood or metal doors from 1-3/8" to 1-3/4" thick.
- Bright Brass Finish.
- Lever / Lever - Box Pack.



Part Number	Mfg Part No	Price
783315	500T-NE-US3	\$22.68

Entry Door Locks - Lever

The Delaney Company 500TLFUS15LH 500T-le/fd-us15 Entry Lever Stn Nickel Box Pk

- ANSI Standard A156.2 Grade 3.
- All metal construction.
- KW1 keyway re-keyable for master and construction keying.
- Adjustable backset 2-3/8" or 2-3/4". Fits wood or metal doors from 1-3/8" to 1-3/4" thick.
- Satin Nickel Finish.
- Reversible lever / knob.
- Box Pack.



Part Number	Mfg Part No	Price
430285	500TLFUS15LH	\$21.95

Entry Door Locks - Lever

The Delaney Company PB500EVCTUS2 Bp-500-Ev-ct-us26D Entry Lever Satin Chrome

- Meets ADA requirements.
- Specially designed for Barrier Free Application.
- Conforms with BHMA / ANSI A156.2.
- Series 4000, Grade 2.
- Exceeds 400,000 cycles.
- Meets A117.1 accessibility code.
- UL listed.
- 3 hour fire latch (R13776). Clutch function.
- Removable through bolts.
- 2-3/4" backset standard.
- 4-7/8" ANSI strike standard.
- Satin Chrome Finish - Box Pack.



Part Number	Mfg Part No	Price
431427	PB500EVCTUS2	\$80.40

Entry Door Locks - Lever

Today's Design House 701839 C-SERIES/LEVER/ENTRY/SC

- Finished in satin chrome and designed for left or right hand doors.
- The handle adds a touch of professionalism to any home or office.
- This handle fits the two most common backsets in the U.S.
- (backset is the distance from the edge of the door to the center of the bore hole), which are 2-3/4-inch and 2-3/8-inch.
- The half-inch bolt throw is made of stainless steel and does not budge once in place.
- With privacy in mind, this product accepts a key on one side of the lock but is operated by a push-button knob on the other side.
- Entry knobs are often used on front doors and back doors.
- Use this knob on standard 1-3/8-inch and 1-3/4-inch thick doors.
- This product has a one-inch by 2-1/4-inch square corner face plate and five-pin security removable core.



Part Number	Mfg Part No	Price
800667	701839	\$76.87

Entry Door Locks - Lever

Today's Design House 727917 Stratford Entrycmbp Pb 6W Vp

- Locks on one side and rated for residential security.
- Includes matching deadbolt.
- Adjusts for 2-3/4" and 2-3/8" backsets.
- Limited lifetime mechanica; 5-year finish warranty.
- Finish: Polished Brass.



Part Number	Mfg Part No	Price
800753	727917	\$47.13

Entry Door Locks - Lever

Today's Design House 727933 Stratford Entry Sn 6W Vp

- Locks on one side and rated for residential security.
- Adjusts for 2-3/4" and 2-3/8" backsets.
- Anti-bump pins for added security.
- Limited lifetime mechanica; 5-year finish warranty.
- Finish: Satin Nickel.



Part Number	Mfg Part No	Price
800755	727933	\$33.82

Entry Door Locks - Lever

Today's Design House 727966 Stratford Entrycmbp Sn 6W Vp

- Locks on one side and rated for residential security.
- Includes matching deadbolt.
- Adjusts for 2-3/4" and 2-3/8" backsets.
- Anti-bump pins for added security.
- Limited lifetime mechanica; 5-year finish warranty.
- Finish: Satin Nickel.



Part Number	Mfg Part No	Price
800758	727966	\$49.17

Entry Door Locks - Lever

Today's Design House 727982 Startford Entry Orb 6W Vp

- Locks on one side and rated for residential security.
- Adjusts for 2-3/4" and 2-3/8" backsets.
- Anti-bump pins for added security.
- Limited lifetime mechanica; 5-year finish warranty.
- Finish: Oil Rubbed Bronze.



Part Number	Mfg Part No	Price
800822	727982	\$36.04

Entry Door Locks - Lever

Today's Design House 742494 Entry Lever Ka4 Springdale Sn Vp

- Kw1 Keyway.
- Entry Function.
- Grade 3 Security.
- 2-Way Latch.
- Radius Latch Plate.
- Adjustable 2-3/8 Or 2-3/4 Inch Backset.
- Ka4 Box Pack Keyed Alike.
- Reversible Lever For Right/Left Hand Doors.
- Fits Doors 1-3/8" To 1-3/4" Thick.
- 2-3/8" Or 2-3/4" Backset.
- Box Pack.
- Satin Nickel Finish.



Part Number	Mfg Part No	Price
797804	742494	\$42.10

Entry Door Locks - Lever

The Delaney Company 500T-BN/BN-CS-US3 VPBN5103-Callan Bennet Entry

- The Bennett Lever, from Callan, incorporates Old World Quality and New Age Design.
- The straight design adds style and value to any home.



Part Number	Mfg Part No	Price
181113	500T-BN/BN-CS-US3	\$23.11

Entry Door Locks - Lever

The Delaney Company VPBN3001R 300T-Bn/Bn-Cs- Us15 Combo Satin Nickel

- Dimension: 0.1 x 0.1 x 0.1 in.
- Weight: 0.1 lbs



Part Number	Mfg Part No	Price
185207	VPBN3001R	\$43.70

Flags

American Flags

Valley Forge R103 Us Banner Style Flag Set 2.5X4Ft Ply Ctn

- Printed poly cotton.
- Sleeve style banner.
- 5' wood pole with ball top.
- Dual position bracket with screws.
- Made in USA.



Part Number	Mfg Part No	Price
439541	R103	\$27.79

American Flags

Valley Forge R108 Us Banner Style Flag Set 2.5Ftx-4Ft Nylon

- 100% nylon flag.
- Sleeve style heading with sewn in tab.
- Embroidered stars and individually sewn stripes.
- 5' two section hardwood pole with ball top.
- Dual position bracket and mounting screws.



Part Number	Mfg Part No	Price
439568	R108	\$54.38

American Flags

Valley Forge R111 Alum Flag Pole Set 20Ft Pole/ 3X5Ft Nylon

- Flags are manufactured with a heading and brass grommets.
- Large size have roped headings with galvanized metal thimbles.
- Nylon makes it an ideal choice for every day.



Part Number	Mfg Part No	Price
439665	R111	\$195.49

Product Catalog

American Flags

Valley Forge R114 Us Flag Set 6Ft Pole/ 3X5Ft Ply Ctn

- Poly/cotton flag with brass grommets.
- 6' maintenance free steel pole.
- 5" gold eagle ornament.
- 3/4" mounting bracket with screws.
- Flag made in the USA.



Part Number	Mfg Part No	Price
439673	R114	\$14.47

American Flags

Valley Forge R217 Garden Banner Flag 12Inx18in Ply Ctn

- Sleeve style heading.
- Fits all standard holders.
- Screen printed poly/cotton garden banner.
- Machine washable/cold water.



Part Number	Mfg Part No	Price
441287	R217	\$18.38

American Flags

Valley Forge R220 Us Banner Style Flag 2.5Ftx4Ft Ply Ctn

- Sleeve style heading.
- Fits all standard holders.
- Screen printed poly/cotton garden banner.
- Machine washable/cold water.



Part Number	Mfg Part No	Price
441295	R220	\$12.02

American Flags

Valley Forge R224 Flag (Clamshell) 3Ftx5Ft Poly Ctn

- The look and feel of a cotton flag with the advantage of a polyester flag.
- Lightweight and budget friendly.
- Packed in clam shell.



Part Number	Mfg Part No	Price
441333	R224	\$44.24

American Flags

Valley Forge R322 Us Embroidered Sewn Baner Flag 2.5 X 4 Ft Ny

- Sleeve style heading with sewn in tab.
- Embroidered stars and individually sewn stripes.
- 100% fade resistant nylon.
- Fire and mildew resistant.
- Poly bag.



Part Number	Mfg Part No	Price
441341	R322	\$28.25

American Flags

Valley Forge R333 Us Flag Sewn & Embroidered 3X5Ft Nylon

- Embroidered stars and individually sewn stripes.
- 100% fade resistant nylon.
- Brass grommets.
- Fire and mildew resistant.



Part Number	Mfg Part No	Price
441368	R333	\$29.95

American Flags

Valley Forge R344 Us Flag Sewn & Embroidered 4X6Ft Nylon

- Embroidered stars and individually sewn stripes.
- 100% fade resistant nylon.
- Brass grommets.
- Fire and mildew resistant.



Part Number	Mfg Part No	Price
441376	R344	\$40.95

American Flags

Valley Forge R411 Us Flag Hand Bulk- Sewn 12In-x18in

- Sewn hand held flag.



Part Number	Mfg Part No	Price
441406	R411	\$1.82

American Flags

Valley Forge R405 Us Flag- Hand Bulk No Sew 4Inx6in

- No sew hand held flag.
- Molded staff.



Part Number	Mfg Part No	Price
441384	R405	\$0.61

American Flags

Valley Forge R441 Us Flag Hand Held Economy 4Inx6in

- No sew hand held flag.
- Molded staff.
- 4 pack.



Part Number	Mfg Part No	Price
441414	R441	\$2.38

American Flags

Valley Forge R408 Us Flag Hand Bulk - No Sew 8Inx12in

- No sew hand held flag.
- Molded staff.



Part Number	Mfg Part No	Price
441392	R408	\$1.00

American Flags

Valley Forge R445 Us Flag Hand Held Economy 8Inx12in 2/Bg

- No sew hand held flag.
- Wood staff.
- 2 pack.



Part Number	Mfg Part No	Price
441422	R445	\$2.16

Product Catalog

American Flags

Valley Forge BTUSE12P Us Flag Hand Sewn 12Inx-18in 2/Bag

- Wood staff.
- Fully sewn hems.



Part Number	Mfg Part No	Price
441430	BTUSE12P	\$4.31

American Flags

Valley Forge R706 Pleated Fan Flag (Poly Bag) 1.5Ftx3Ft

- Pleated, poly cotton, fan with 5 stripes and stars, great for decks and porches, poly cotton blend fabric all sewn construction, use indoors or out, matches mini fan and bunting.
- Poly bag.



Part Number	Mfg Part No	Price
441511	R706	\$13.39

American Flags

VALLEY FORGE FLAG CO USS-1 3FTX5FT POLY/COTTON FLAG

- This beautiful 4 ft. x 6 ft. cotton U.S. flag is made-up of 100% natural cotton fibers, which is a sustainable, renewable natural resource



Part Number	Mfg Part No	Price
441309	USS-1	\$11.34

Flag Brackets/Poles

Valley Forge R503 Wood Pole W/hook 5Ft

- Fits 1" diameter brackets.
- Wrap resistant ring.
- For banner style flags.



Part Number	Mfg Part No	Price
441449	R503	\$9.85

Flag Brackets/Poles

Valley Forge R603 2 Way Stationary Bracket White

- White cast aluminum bracket.
- Multi position.
- Includes mounting screws.
- This adjustable aluminum flag pole bracket is one of many top quality items in our flag brackets/poles department.



Part Number	Mfg Part No	Price
441465	R603	\$10.78

Flag Brackets/Poles

Valley Forge R607 Alum Multi Position Bracket 1 in White

- White cast aluminum bracket.
- Multi position.
- Includes mounting screws.
- This adjustable aluminum flag pole bracket is one of many top quality items in our flag brackets/poles department.



Part Number	Mfg Part No	Price
441473	R607	\$13.39

Flag Brackets/Poles

Valley Forge R621 Stamped Metal Bracket Single 3/4in

- For stick and metal poles.
- Includes mounting screws.



Part Number	Mfg Part No	Price
441481	R621	\$1.68

Flag Brackets/Poles

Valley Forge R662 Flagpole Light Residential Solar

- For use with 5-ft to 7-ft length flagpoles, 3/4-in to 1.25-in diameter. 25-lux, high-intensity, LED, focused, broad beam light. Includes 2 rechargeable and replaceable AA batteries.



Part Number	Mfg Part No	Price
441503	R662	\$31.54

Folding Doors/Hardware

Bifold Door Hardware

National Hardware 344838 V198 Pocket Guide Set

- Designed as a guide for pocket doors.
- Stabilizes the door, as it's opening or closing.
- Smooth operation.
- Nylon.
- Visual pac.
- 1 per card.



Part Number	Mfg Part No	Price
258490	344838 V198	\$2.54

Bifold Door Hardware

National Hardware 344846 V197 Guide Door Dbl

- Nylon finish.



Part Number	Mfg Part No	Price
258482	344846 V197	\$2.65

Bifold Door Hardware

National Hardware 344853 V794 Hanger Ofst 1/16

- For 770 rail.
- Dial action.
- Designed for use with rail on interior by-passing doors (Nationals #770D and #782D sets) from 3/4" to 1-3/8" thick and up to 60 lb.
- Use these hangers on rear (inside) doors that are 3/4" (up to 1-3/8"). Used in combination with the #791 Dial-Action Hanger.
- Easy vertical adjustment without tools.
- Wheels never need lubrication.
- Zinc.
- Visual Pac.
- 1/16" Offset.



Part Number	Mfg Part No	Price
265691	344853 V794	\$7.79

Bifold Door Hardware

National Hardware 344861 V795 Hanger Sld Dr Zn

- For 770 rail.
- Dial action.
- Designed for use with rail on interior by-passing doors (Nationals #770D and #782D sets) from 3/4" to 1-3/8" thick and up to 60 lb.
- Use these hangers on rear (inside) doors that are 3/4" (up to 1-3/8"). Used in combination with the #791 Dial-Action Hanger.
- Easy vertical adjustment without tools.
- Wheels never need lubrication.
- Zinc.
- Visual Pac.
- 3/8" Offset.



Part Number	Mfg Part No	Price
265683	344861 V795	\$7.79

Product Catalog

Bifold Door Hardware

National Hardware 344879 V796 Hanger Sld Dr Zn

- Easy-to-install, one-piece hangers.
- Designed for use with #770D and #782D sets from 3/4" to 1-3/8" thick and up to 60 lb.
- Use these hangers on rear (inside) doors that are 3/4" thick or front (outside) doors that are thicker than 3/4" (up to 1-3/8"). Used in combination with the #793 Adjustable Hanger.
- Angled slots allow easy adjustment.
- Zinc.
- 1/16" Offset.



Part Number	Mfg Part No	Price
265675	344879 V796	\$4.93

Bifold Door Hardware

National Hardware 344887 V797 Hanger Sld Dr Zn

- Easy-to-install, one-piece hangers.
- Designed for use with #770D and #782D sets from 3/4" to 1-3/8" thick and up to 60 lb.
- Use these hangers on rear (inside) doors that are 3/4" thick or front (outside) doors that are thicker than 3/4" (up to 1-3/8"). Used in combination with the #793 Adjustable Hanger.
- Angled slots allow easy adjustment.
- Zinc.
- 3/8" Offset.



Part Number	Mfg Part No	Price
265667	344887 V797	\$4.86

Bifold Door Hardware

National Hardware 344911 V391GR Guide Roller

- Designed to ensure smooth operation of bi-fold doors by guiding door panel in bi-fold door track.
- Guide roller stay in the track and adjust to door frames that are not square.
- Brass finish.
- Visual pac.
- 1 per card.



Part Number	Mfg Part No	Price
256765	344911 V391GR	\$2.95

Bifold Door Hardware

National Hardware 344929 V391UP Pivot Upper Zn

- Designed for up, down, left and right adjustment of bi-fold doors.
- Allows door to pivot freely for smooth action operation.
- Brass finish.
- Visual pac.
- 1 per card.



Part Number	Mfg Part No	Price
005061	344929 V391UP	\$3.71

Bifold Door Hardware

National Hardware 344945 V391BP Pivot Bottom Zn

- Designed for up, down, left and right adjustment of bi-fold doors.
- Allows door to pivot freely for smooth action operation.
- Brass finish.
- Visual pac.
- 1 per card.



Part Number	Mfg Part No	Price
256757	344945 V391BP	\$4.02

Bifold Door Hardware

Hillman Builders Hardware 852650 Cd - Sldg Dr Guide Adj Tan

- Tan finish.
- 1 per card.



Part Number	Mfg Part No	Price
036641	852650	\$3.19

Bifold Door Hardware

Hillman Builders Hardware 851222 Cd - Bifold Dr Bottm Pivot

- 1 per pack.
- Carded.



Part Number	Mfg Part No	Price
034932	851222	\$4.49

Bifold Door Hardware Sets

National Hardware 343715 391S Hdw Fold Wht 36in

- This set is designed for bi-fold doors from 7/8" to 1-3/8" thick and up to 30 lb.
- each.
- It allows doors to be folded out of the way.
- Easy installation.
- Allows full access to closets.
- Non-mortise hinges.
- Four-way adjustability.
- Concealed hardware.
- Smooth operation.
- 24" - 36". Brown.
- Boxed.



Part Number	Mfg Part No	Price
256609	343715 391S	\$19.98

Bifold Door Hardware Sets

National Hardware 343723 391D Hdw Fold Wht 48in

- This set is designed for bi-fold doors for 7/8" to 1-3/8" thick and up to 30 lb.
- each.
- It allows doors to be folded out of the way.
- Easy installation.
- Allows full access to closets.
- Non-mortise hinges.
- Four-way adjustability.
- Concealed hardware.
- Smooth operation.
- For four panels.
- Brown.
- Boxed.



Part Number	Mfg Part No	Price
256617	343723 391D	\$30.09

Bifold Door Hardware Sets

National Hardware 343731 391D Hdw Fold Dr W 60in

- This set is designed for bi-fold doors for 7/8" to 1-3/8" thick and up to 30 lb.
- each.
- It allows doors to be folded out of the way.
- Easy installation.
- Allows full access to closets.
- Non-mortise hinges.
- Four-way adjustability.
- Concealed hardware.
- Smooth operation.
- For four panels.
- Brown.
- Boxed.



Part Number	Mfg Part No	Price
256625	343731 391D	\$32.48

Bifold Door Hardware Sets

National Hardware 343749 391D Hdw Fold Dr W 72in

- This set is designed for bi-fold doors for 7/8" to 1-3/8" thick and up to 30 lb.
- each.
- It allows doors to be folded out of the way.
- Easy installation.
- Allows full access to closets.
- Non-mortise hinges.
- Four-way adjustability.
- Concealed hardware.
- Smooth operation.
- For four panels.
- Brown.
- Boxed.



Part Number	Mfg Part No	Price
256633	343749 391D	\$34.72

Foundation Hardware

Brick/Block Lintels

Marshall Stamping Co BLK842 Block Lintel 12Ga F/8in Block 42in Painted

- Unique forming process develops high cross-sectional strength.
- Ample load-bearing capacity, stiff in service, and free from sagging or buckling.
- All lintels should be shored until mortar has cured.
- Coated with red corrosion-resistant paint.



Part Number	Mfg Part No	Price
599751	BLK842	\$20.36

Product Catalog

Brick/Block Lintels

Marshall Stamping Co BLK848 Block Lintel 12Ga F/8in Block 48in Painted

- Unique forming process develops high cross-sectional strength.
- Ample load-bearing capacity, stiff in service, and free from sagging or buckling.
- All lintels should be shored until mortar has cured.
- Coated with red corrosion-resistant paint.



Part Number	Mfg Part No	Price
599778	BLK848	\$23.05

Brick/Block Lintels

Marshall Stamping Co BRK78 Brick Lintel 10Ga 3-1/2 X 4-1/2X78 Painted

- Unique forming process develops high cross-sectional strength.
- Ample load-bearing capacity, stiff in service, and free from sagging or buckling.
- All lintels should be shored until mortar has cured.
- Coated with red corrosion-resistant paint.



Part Number	Mfg Part No	Price
599719	BRK78	\$35.81

Brick/Block Lintels

Marshall Stamping Co BLK860 Block Lintel 12Ga F/8in Block 60in Painted

- Unique forming process develops high cross-sectional strength.
- Ample load-bearing capacity, stiff in service, and free from sagging or buckling.
- All lintels should be shored until mortar has cured.
- Coated with red corrosion-resistant paint.



Part Number	Mfg Part No	Price
599786	BLK860	\$28.35

Brick/Block Lintels

Marshall Stamping Co BRK96 Brick Lintel 10Ga 3-1/2 X 4-1/2X96 Painted

- Unique forming process develops high cross-sectional strength.
- Ample load-bearing capacity, stiff in service, and free from sagging or buckling.
- All lintels should be shored until mortar has cured.
- Coated with red corrosion-resistant paint.



Part Number	Mfg Part No	Price
599735	BRK96	\$45.51

Brick/Block Lintels

Marshall Stamping Co BRK72 Brick Lintel 10Ga 3-1/2 X 4-1/2X72 Painted

- Unique forming process develops high cross-sectional strength.
- Ample load-bearing capacity, stiff in service, and free from sagging or buckling.
- All lintels should be shored until mortar has cured.
- Coated with red corrosion-resistant paint.



Part Number	Mfg Part No	Price
599700	BRK72	\$32.74

Brick/Block Lintels

Vestal Manufacturing 51-003E 230 Lintel 36in F/3-1/2 X 3-1/2in Brick

- Made from formed steel.
- 3.5in x 3.5in.



Part Number	Mfg Part No	Price
599646	51-003E 230	\$10.62

Brick/Block Lintels

Vestal Manufacturing 51-004E 236 Lintel 42in F/3-1/2 X 3-1/2in Brick

- Made from formed steel.
- 3.5in x 3.5in.



Part Number	Mfg Part No	Price
599654	51-004E 236	\$12.49

Brick/Block Lintels

Vestal Manufacturing 51-005E 240 Lintel 48 in F/3-1/2 X 3-1/2 in Brick

- Made from formed steel.
- 3.5in x 3.5in.



Part Number	Mfg Part No	Price
599662	51-005E 240	\$14.34

Brick/Block Lintels

Vestal Manufacturing 51-008R 250 Lintel 60in F/3-1/2 X 3-1/2in Brick

- Made from formed steel.
- 3.5in x 3.5in.



Part Number	Mfg Part No	Price
599689	51-008R 250	\$19.63

Brick/Block Lintels

Vestal Manufacturing 51-012E 270 Lintel 84 in F/3-1/2 X 4-1/2 in Brick

- Made from formed steel.
- 3.5in x 4.5in.



Part Number	Mfg Part No	Price
599727	51-012E 270	\$45.71

Floor Jack Posts

Marshall Stamping Co AC379 Adj Column 7Ft9in-8Ft1in

- 3" O.D.
- x 11 gauge.
- Minimum yield 34,000 PSI 4" adjustment.
- Cold rolled steel screw.
- Easy to turn.
- Turning bar provided with each post.
- 20 ton capacity.
- Dip coated inside and out in anti-rust enamel.
- Provides double protection.
- Plates are heavy duty cap and base plates slotted; holes to fit steel or wood beams.
- Embossed lugs grip post firmly to avoid slipping.



Part Number	Mfg Part No	Price
872466	AC379	\$77.88

Floor Jack Posts

Marshall Stamping Co AC383 Adj Column 8Ft3in-8Ft7in

- 3" O.D.
- x 11 gauge.
- Minimum yield 34,000 PSI 4" adjustment.
- Cold rolled steel screw.
- Easy to turn.
- Turning bar provided with each post.
- 20 ton capacity.
- Dip coated inside and out in anti-rust enamel.
- Provides double protection.
- Plates are heavy duty cap and base plates slotted; holes to fit steel or wood beams.
- Embossed lugs grip post firmly to avoid slipping.

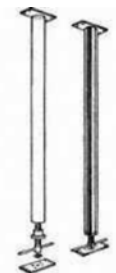

Part Number	Mfg Part No	Price
840114	AC383	\$81.36

Product Catalog

Floor Jack Posts

Marshall Stamping Co AC386 Adj Column 8Ft6in-8-10in

- 3" O.D.
- x 11 gauge.
- Minimum yield 34,000 PSI 4" adjustment.
- Cold rolled steel screw.
- Easy to turn.
- Turning bar provided with each post.
- 20 ton capacity.
- Dip coated inside and out in anti-rust enamel.
- Provides double protection.
- Plates are heavy duty cap and base plates slotted; holes to fit steel or wood beams.
- Embossed lugs grip post firmly to avoid slipping.



Part Number	Mfg Part No	Price
872474	AC386	\$83.15

Floor Jack Posts

Marshall Stamping Co JP16 Extend-o-post Brown Adjust 1Ft to 1 Ft 4 in

- Use for supporting sagging floors, weak beams and warping stairways.
- 2-1/4 inch x 15 gauge prime steel inner tubing.
- 2-1/2 inch x 15 gauge prime steel outer tubing.
- 2-1/4 inch steel collar.
- 1 inch x 6 inch steel screw.
- Two 4 inch x 4 inch x 10 gauge steel plates.
- 7 inch turning handle.
- grooved pin and plain pin.
- Flow coated with red corrosion-resistant paint.
- Packed with instructions.
- UPC symbol on carton.
- Maximum load capacity obtained at lowest extension.
- 34" - 55" Adjustment.
- 10-14,000 lb.
- capacity.



Part Number	Mfg Part No	Price
801520	JP16	\$24.72

Floor Jack Posts

Marshall Stamping Co JP36 EXTEND-O-POST 19 in - 36 in

- Use for supporting sagging floors, weak beams and warping stairways.
- 2-1/4 inch x 15 gauge prime steel inner tubing.
- 2-1/2 inch x 15 gauge prime steel outer tubing.
- 2-1/4 inch steel collar.
- 1 inch x 6 inch steel screw.
- Two 4 inch x 4 inch x 10 gauge steel plates.
- 7 inch turning handle.
- Grooved pin and plain pin.
- Flow coated with red corrosion-resistant paint.
- Packed with instructions.
- UPC symbol on carton.
- Maximum load capacity obtained at lowest extension.
- 19" - 36" Adjustment.
- 10-14,000 lb.
- capacity.



Part Number	Mfg Part No	Price
827916	JP36	\$30.55

Floor Jack Posts

Marshall Stamping Co JP55 Extend-o-post 2Ft-10in X 4Ft-7in

- Use for supporting sagging floors, weak beams and warping stairways.
- 2-1/4 inch x 15 gauge prime steel inner tubing.
- 2-1/2 inch x 15 gauge prime steel outer tubing.
- 2-1/4 inch steel collar.
- 1 inch x 6 inch steel screw.
- Two 4 inch x 4 inch x 10 gauge steel plates.
- 7 inch turning handle.
- grooved pin and plain pin.
- Flow coated with red corrosion-resistant paint.
- Packed with instructions.
- UPC symbol on carton.
- Maximum load capacity obtained at lowest extension.
- 34" - 55" Adjustment.
- 10-14,000 lb.
- capacity.



Part Number	Mfg Part No	Price
804657	JP55	\$39.41

Floor Jack Posts

Marshall Stamping Co JP84 Extend-o-post 4 Ft 8 in - 8 Ft 4 in

- Use for supporting sagging floors, weak beams and warping stairways.
- 2-1/4 inch x 15 gauge prime steel inner tubing.
- 2-1/2 inch x 15 gauge prime steel outer tubing.
- 2-1/4 inch steel collar.
- 1 inch x 6 inch steel screw.
- Two 4 inch x 4 inch x 10 gauge steel plates.
- 7 inch turning handle.
- Grooved pin and plain pin.
- Flow coated with red corrosion-resistant paint.
- Packed with instructions.
- UPC symbol on carton.
- Maximum load capacity obtained at lowest extension.
- 56" - 100" Adjustment.
- 8-12,000 lb capacity.



Part Number	Mfg Part No	Price
838780	JP84	\$55.74

Foundation Access Doors

Marshall Stamping Co AD3240 Door Crawl Space 32X40in Painted

- Heavy gauge steel all-welded construction.
- Accepts locking mechanism.
- New heavier built-on lintel for strength.
- Door size is stenciled on each door.
- Primed with black corrosion resistant paint.



Part Number	Mfg Part No	Price
316091	AD3240	\$82.06

Rebar

Adelphia Metals 3/4INX20FT NUMBER 6 Rebar 3/4 in X 20 Ft

- 3/4in X 20ft number 6 rebar.



Part Number	Mfg Part No	Price
119510	3/4INX20FT NUMBER 6	\$28.44

Foundation Access Doors

Marshall Stamping Co AD3224 Crawl Space Door 32X24in Painted

- Heavy gauge steel all-welded construction.
- Accepts locking mechanism.
- New heavier built-on lintel for strength.
- Door size is stenciled on each door.
- Primed with black corrosion resistant paint.

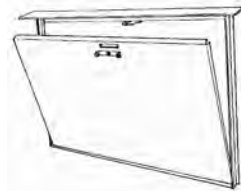

Part Number	Mfg Part No	Price
599816	AD3224	\$60.30

Rebar

Adelphia Metals 3/8INX20FT NUMBER 3 Rebar 3/8 in X 20 Ft

- 3/8in X 20ft number 3 rebar.



Part Number	Mfg Part No	Price
119505	3/8INX20FT NUMBER 3	\$7.12

Foundation Access Doors

Marshall Stamping Co AD3232 Crawl Space Door 32X32in Painted

- Heavy gauge steel all-welded construction.
- Accepts locking mechanism.
- New heavier built-on lintel for strength.
- Door size is stenciled on each door.
- Primed with black corrosion resistant paint.



Part Number	Mfg Part No	Price
686247	AD3232	\$69.00

Product Catalog

Rebar

Adelphia Metals 5/8INX20FT NUMBER 5 Rebar 5/8 in X 20 Ft

- 5/8in X 20ft number 5 rebar.



Part Number	Mfg Part No	Price
119491	5/8INX20FT NUMBER 5	\$19.76

Rebar

HAGAN & STONE 05X20 1/2 In X 20 Ft Number 4 Rebar

- 1/2 IN X 20 FT #4



Part Number	Mfg Part No	Price
118028	05X20	\$12.66

Rebar

HAGAN & STONE 12X10 1/2 In X 10 Ft Number 4 No-gr Rebar

- 12 x 10 1/2 IN X 10 FT #4 No-GR Rebar



Part Number	Mfg Part No	Price
139181	12X10	\$8.26

Rebar

HAGAN & STONE 3/8 X 18 In Cut Rebar

- 3/8 X 18 IN Rebar



Part Number	Mfg Part No	Price
783870	3/8 X 18	\$0.73

Rebar

National Nail Corp 0497900 1/2 X 18 in Rebar Stakes

- 1/2 X 18IN Rebar Stakes



Part Number	Mfg Part No	Price
783854	0497900	\$1.53

Rebar

National Nail Corp 0497904 Rebar Stakes 1/2 X 24 in

- 1/2 X 24 IN Rebar Stakes



Part Number	Mfg Part No	Price
783862	0497904	\$1.53

Reinforced Wire Mesh

MAZEL & CO WIRE PROD 8081506610 Reinforcing Mesh 6X6X10X10 150Ft

- Provides a back-bone of steel for every concrete job, adds a network of extra strength to control and prevent cracks caused by shrinkage, changes in temperature of ground, air, effect of loads, expansion and contraction changes.
- Minimum breaking strength of 70,000 lbs.
- per square inch of wire cross-sectional area.
- 6" spacing.
- 750 sq. ft.
- coverage per roll.
- 60" wide.
- 150 ft.
- per roll.
- 6x6x10x10.



Part Number	Mfg Part No	Price
115916	8081506610	\$154.05

Rod Chairs

T J Harris Co 911 Hercules Rebar Chair 1-1/2 in Clearance

- The Hercules Rebar Chair #911 is perfect for floors, sidewalks, driveways and many other concrete applications that require 4+ to 5+ concrete slabs.
- Designed for #4 rebar, the # 911 has 1+ clearance from the ground to the bottom bar.
- Simply snap the rebar into place.
- No wire tying is necessary.
- Designed for maximum concrete flow in and around the chair, the #911 is your solution to help you get the job done right.



Part Number	Mfg Part No	Price
520234	911	\$0.78

Rod Chairs

T J Harris Co 912 Hercules Rebar Chair 3 in Clearance

- The Hercules Rebar Chair #912 is perfect for commercial concrete applications that require 6+ to 8+ concrete slabs.
- Designed for #4 and #5 rebar, the # 912 has a 3+ clearance from the ground to the bottom bar.
- Simply snap the rebar into place.
- No wire tying is necessary.

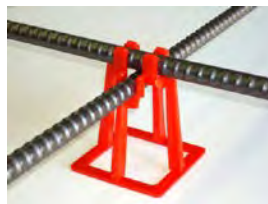

Part Number	Mfg Part No	Price
520235	912	\$0.94

Rod Chairs

T J Harris Co 924 Hercules 3 Bar Footer Stand 3 in Clranc

- The #924 Hercules Footer Stand is designed for 3 bar applications using #4 and #5 rebar.
- Each bar is positioned 5+ apart with a 3+ clearance from the ground.
- Simply snap the rebar into place.
- No wire tying is necessary.
- The #924 is strong and will not collapse during the pour.



Part Number	Mfg Part No	Price
520236	924	\$2.59

Rod Chairs

T J Harris Co 928 Hercules 2 Bar Footer Stand 3 in Clranc

- The #928 Hercules Footer Stand is designed for 2 bar applications using #4 and #5 rebar.
- Each bar is positioned 5" apart with a 3" clearance from the ground.
- The #928 is strong and will not collapse during the pour.
- Simply snap the rebar into place.
- No wire tying is necessary.



Part Number	Mfg Part No	Price
520237	928	\$2.14

Rod Chairs

National Nail Corp 497530 0497530 Rod Chair Wire No 2 3/4 X 3 in

- Foundation rod chairs are used to hold rebar off grade and centered in the foundation trench.
- 3 X 6/8.

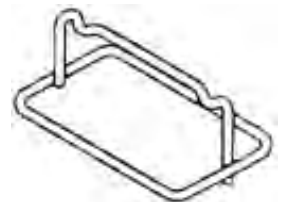

Part Number	Mfg Part No	Price
599808	497530	\$0.22

Product Catalog

Rod Chairs

National Nail Corp 497531 0497531 Rod Chair Wire Rc3 3X10/16in No.3 100C

- Foundation rod chairs are used to hold rebar off grade and centered in the foundation trench.
- 3 X 10/16.



Part Number	Mfg Part No	Price
726028	497531	\$0.24

Tie Wire/Tools

Acorn International BT176 -1M/5M Bar Tie 17 Gauge 6in 1M/bag

- 16 gauge.
- Used to secure the position of reinforcing bars during concrete placing.
- 1000 per pack.



Part Number	Mfg Part No	Price
665207	BT176	\$11.76

Tie Wire/Tools

MAZEL & CO WIRE PROD 14FTBALETIE 14 Ft X 12 Ga Bale Ties

- Single loop, adjustable.
- 250 ties per bundle.



Part Number	Mfg Part No	Price
121630	14FTBALETIE	\$118.80

Tie Wire/Tools

Acorn International RBTW35 Rebar Tie Wire 3.5# Roll

- 3-1/2# of 16-1/2 gauge tie wire.
- 20 rolls per box.
- Black unyield, not galvanized.



Part Number	Mfg Part No	Price
866482	RBTW35	\$6.37

Tie Wire/Tools

Goldblatt Industries G06969 Wire Twister W/ Wood Handle

- Twist wire bar ties safely, tightly and quickly with this pistol grip twister.
- Two or three twists and the tie is complete.
- This tool is designed to withstand rough treatment.



Part Number	Mfg Part No	Price
582794	G06969	\$4.39

Tie Wire/Tools

Billy Penn Inc 08212 Manual Tie Tool Wood Hdle

- Manual tie tool makes tying fast and easy.



Part Number	Mfg Part No	Price
799971	08212	\$5.20

Garage Door Hardware

Garage Door Hardware

United States Hdwe D-153C T-HANDLE LOCK W/ KEY

- Locking chrome T-handle with 2 keys.
- Lock comes with 5/16" square shank.
- 1 per card.

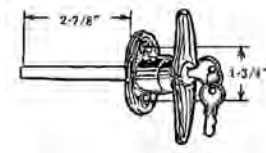

Part Number	Mfg Part No	Price
536741	D-153C	\$21.32

Garage Door Hardware

United States Hdwe GD-003C No.1 Hinge 14Ga 1/ Cd

- Includes 4 carriage bolts and nuts.
- 14 gauge.
- Carded.



Part Number	Mfg Part No	Price
536776	GD-003C	\$6.01

Garage Door Hardware

United States Hdwe GD-004C No.2 Hinge 14Ga 1/ Cd

- Includes 4 carriage bolts and nuts.
- 14 gauge.
- Carded.



Part Number	Mfg Part No	Price
536784	GD-004C	\$6.01

Garage Door Hardware

United States Hdwe GD-005C No.3 Hinge 14Ga 1/ Cd

- Includes 4 carriage bolts and nuts.
- 14 gauge.
- Carded.



Part Number	Mfg Part No	Price
536792	GD-005C	\$6.01

Garage Door Hardware

United States Hdwe GD-009C Pulley W/clevis 3in

- Pulley with strap and axle bolt.
- Heavy duty construction with case hardened steel race and steel ball bearings.
- Factory lubricated.
- Can be used at stationary or spring pulley position.
- Includes: galvanized steel pulley, galvanized steel strap, axle bolt with nut.

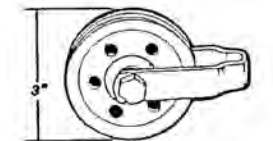

Part Number	Mfg Part No	Price
536806	GD-009C	\$5.93

Garage Door Hardware

United States Hdwe GD-010C Lift Cable 12Ft 6X1/8in

- Galvanized carbon steel aircraft cables used on extension spring doors.
- 1/8" replaces most wood doors.
- Includes two 12' x 1/8" cables with loop ends.



Part Number	Mfg Part No	Price
536814	GD-010C	\$15.76

Product Catalog

Garage Door Hardware

United States Hdwe GD-011C Roller Steel Long Stem 2X7in

- Ten-ball roller.
- Long stem.
- Steel.
- 2" x 7". 1 per card.



Part Number	Mfg Part No	Price
536865	GD-011C	\$6.01

Garage Door Hardware

United States Hdwe GD-012C Roller Steel 2in W/4in Stem

- Seven-ball roller.
- Steel.
- 2" x 4". 1 per card.

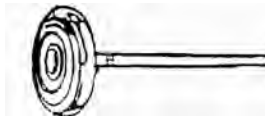

Part Number	Mfg Part No	Price
536288	GD-012C	\$5.93

Garage Door Hardware

United States Hdwe GD-014C Top Bracket W/6 Bolts

- Top brackets with 6 carriage bolts and nuts.
- 1 per card.

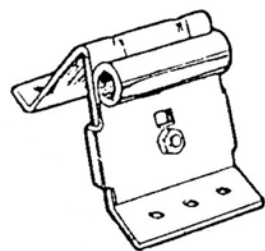

Part Number	Mfg Part No	Price
536881	GD-014C	\$6.01

Garage Door Hardware

United States Hdwe GD-015C Lift Handle Lift 2/Cd

- Lift handle with 4 carriage bolts and nuts.
- 2 per card.

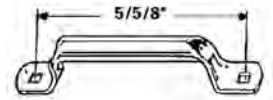

Part Number	Mfg Part No	Price
536539	GD-015C	\$6.01

Garage Door Hardware

United States Hdwe GD-016 Garage Door Sprng 130Lb Yellow

- Residential garage door spring for 7 foot doors.
- 10,000 cycle heavy-duty oil tempered wire.



Part Number	Mfg Part No	Price
536903	GD-016	\$26.67

Garage Door Hardware

United States Hdwe GD-017 Garage Door Sprng 110Lb White

- Residential garage door spring for 7 foot doors.
- 10,000 cycle heavy-duty oil tempered wire.



Part Number	Mfg Part No	Price
536938	GD-017	\$26.67

Garage Door Hardware

United States Hdwe GD-018 Garage Door Sprng 120Lb Green

- Residential garage door spring for 7 foot doors.
- 10,000 cycle heavy-duty oil tempered wire.



Part Number	Mfg Part No	Price
536555	GD-018	\$26.67

Garage Door Hardware

United States Hdwe GD-019 Garage Door Sprng 140Lb Blue

- Residential garage door spring for 7 foot doors.
- 10,000 cycle heavy-duty oil tempered wire.



Part Number	Mfg Part No	Price
536946	GD-019	\$29.34

Garage Door Hardware

United States Hdwe GD-020 Garage Door Sprng 150Lb Red

- Residential garage door spring for 7 foot doors.
- 10,000 cycle heavy-duty oil tempered wire.



Part Number	Mfg Part No	Price
536954	GD-020	\$29.34

Garage Door Hardware

United States Hdwe GD-024C Pulley W/clevis 4in

- Pulley with strap and axle bolt.
- Heavy duty construction with case hardened steel race and steel ball bearings.
- Factory lubricated.
- Can be used at stationary or spring pulley position.
- Includes: galvanized steel pulley, galvanized steel strap, axle bolt with nut.

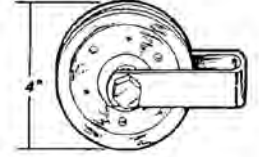

Part Number	Mfg Part No	Price
536962	GD-024C	\$13.59

Garage Door Hardware

United States Hdwe GD-038 Garage Door Sprng 160Lb Brown

- Residential garage door spring for 7 foot doors.
- 10,000 cycle heavy-duty oil tempered wire.



Part Number	Mfg Part No	Price
536717	GD-038	\$31.58

Garage Door Hardware

United States Hdwe GD-124C Roller Nylon 2in W/4in Stem

- Seven-ball nylon roller.
- 4" stem.
- 2 per card.

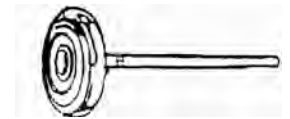

Part Number	Mfg Part No	Price
536725	GD-124C	\$6.01

Product Catalog

Garage Door Hardware

National Hardware 100370 DPB7 Pull Hd Zn 10in

- Extra Heavy Duty.
- 10" long.
- 4 screw holes.
- Zinc plated.



Part Number	Mfg Part No	Price
275018	100370 DPB7	\$9.21

Garage Door Hardware

National Hardware 280016 V7601 Rollers 1-7/8in Standard

- For use on residential garage doors.
- 1-7/8" roller, 4-3/8" stem, 7/16" shaft.
- Plain Steel.
- Standard.



Part Number	Mfg Part No	Price
212946	280016 V7601	\$5.16

Garage Door Hardware

National Hardware 280032 V7602 Roller Ls 1-7/8Ps

- Long stem heavy duty rollers for use on double hinge applications.
- 1-7/8" roller, 7-9/16" stem, 7/16" shaft.
- Plain steel.



Part Number	Mfg Part No	Price
205044	280032 V7602	\$5.07

Garage Door Hardware

National Hardware 280057 V7602 Rollers Std Heavy Duty

- For use on residential garage doors.
- 1-7/8" roller, 4-3/8" stem, 7/16" shaft.
- Plain Steel.
- Heavy Duty.



Part Number	Mfg Part No	Price
205052	280057 V7602	\$7.32

Garage Door Hardware

National Hardware 280073 V7603 Rollers Standard

- Primarily fits old style metal doors.
- 1-3/4" roller, 4-3/4" stem, 7/16" shaft.
- Zinc plated.



Part Number	Mfg Part No	Price
205060	280073 V7603	\$5.41

Garage Door Hardware

National Hardware 280156 V7608 Hinge No1 7-3/8in

- Includes carriage bolts and nuts.
- For use between 1st and 2nd sections on left or ride side of door and all center positions.
- 7-3/8" high.
- Galvanized finish.



Part Number	Mfg Part No	Price
205087	280156 V7608	\$5.23

Garage Door Hardware

National Hardware 280172 V7609 Hinge No2 7-3/8in

- Includes bolts and nuts.
- For use between 2nd and 3rd sections on left and right side of garage door.
- 7-3/8" high.
- Galvanized finish.



Part Number	Mfg Part No	Price
205079	280172 V7609	\$5.41

Garage Door Hardware

National Hardware 280198 V7610 Hinge No3 7-3/8in

- Includes carriage bolts and nuts.
- For use between 3rd and 4th sections on left and right side of garage doors.
- 7-3/8" high.
- Galvanized finish.



Part Number	Mfg Part No	Price
204986	280198 V7610	\$5.58

Garage Door Hardware

National Hardware 280313 V7617 Cables Lift Glv 2

- For use on 18' x 8" garage doors.
- Galvanized finish.
- 14' x 5/32". 2 per pack.



Part Number	Mfg Part No	Price
204943	280313 V7617	\$12.71

Garage Door Hardware

National Hardware 280347 V7618 Cables Lift Glv 2

- For 7' single and double garage doors.
- Galvanized finish.
- 8'-8" X 3/32" For Single And Double Fiberglass Doors.



Part Number	Mfg Part No	Price
204994	280347 V7618	\$8.62

Garage Door Hardware

National Hardware 280495 V7628 Bracket Top Adjst

- Includes bolts and nuts.
- For residential garage doors.
- Galvanized finish.
- 2-1/2" wide.
- 4 pack.



Part Number	Mfg Part No	Price
205273	280495 V7628	\$5.16

Garage Door Hardware

National Hardware 280552 V7633 Pulley 3in Glv

- Pulleys with Fork, Axle bolt and nut.
- For residential extension spring doors.



Part Number	Mfg Part No	Price
205125	280552 V7633	\$5.34

Product Catalog

Garage Door Hardware

National Hardware 280586 V7638 Handles Lift Glv

- Replacement for most lift handles.
- 7-1/4" length.
- Galvanized finish.



Part Number	Mfg Part No	Price
205141	280586 V7638	\$5.00

Garage Door Hardware

National Hardware 280727 V7646 Lock Side Zn

- For use on inside of most garage doors.
- 5-1/2" wide.
- Zinc plated.



Part Number	Mfg Part No	Price
204668	280727 V7646	\$9.54

Garage Door Hardware

National Hardware 280602 V7639 Handle T Blank-chr

- For use with a variety of locks and latches.
- Shaft 5/16" sq.
- x 3". Chrome Finish.



Part Number	Mfg Part No	Price
205176	280602 V7639	\$14.80

Garage Door Hardware

National Hardware 280743 V7647 Lock Side Zn

- For use with V7642 locking handle. 7-1/2" wide.
- Zinc plated.



Part Number	Mfg Part No	Price
204617	280743 V7647	\$10.32

Garage Door Hardware

National Hardware 280610 V7640 Handle T Locking

- For wood or metal garage doors, camper tops and RV's.
- 5/16" shaft x 4". Chrome finish.



Part Number	Mfg Part No	Price
205168	280610 V7640	\$12.88

Garage Door Hardware

National Hardware 280768 V7650 Cylinder Rim Al

- Replacement cylinder with 2 keys for V7651.
- 3-1/8" long, 2" long shaft.
- Aluminum finish.



Part Number	Mfg Part No	Price
204501	280768 V7650	\$8.27

Garage Door Hardware

National Hardware 281006 7687 Spring Ext Orange

- Boxed for 7' high doors.



Part Number	Mfg Part No	Price
204889	281006 7687	\$21.50

Garage Door Hardware

National Hardware 281063 7690 Spring Ext Green

- Boxed for 7' high doors.



Part Number	Mfg Part No	Price
204692	281063 7690	\$23.07

Garage Door Hardware

National Hardware 281022 7688 Spring Ext White

- Boxed for 7' high doors.



Part Number	Mfg Part No	Price
204870	281022 7688	\$22.29

Garage Door Hardware

National Hardware 281071 7690 Spring Ext Blk

- Boxed for 7' high doors.



Part Number	Mfg Part No	Price
204676	281071 7690	\$23.87

Garage Door Hardware

National Hardware 281048 7690 Spring Ext Brown

- Boxed for 7' high doors.



Part Number	Mfg Part No	Price
204749	281048 7690	\$29.86

Garage Door Hardware

National Hardware 281089 7690 Spring Ext Blue

- Boxed for 7' high doors.



Part Number	Mfg Part No	Price
204730	281089 7690	\$25.12

Product Catalog

Garage Door Hardware

National Hardware 281105 7690 Spring Ext Red

- Boxed for 7' high doors.



Part Number	Mfg Part No	Price
204757	281105 7690	\$27.87

Garage Door Hardware

National Hardware 281188 7679 Spring Torsion Rgt

- Boxed.
- .243 wire diameter x 2" inside diameter x 32" length.
- Plain steel.



Part Number	Mfg Part No	Price
204811	281188 7679	\$79.58

Garage Door Hardware

Hillman Builders Hardware 852119 Cd - Roller Std Stl - Whl Zc

- Zinc plated.
- Standard.
- 1-7/8" roller.
- 4-3/8" stem and 7/16" shaft.
- 2 per card.



Part Number	Mfg Part No	Price
031682	852119	\$5.29

Garage Door Hardware

Hillman Builders Hardware 852120 Cd - Roller Hd Ls Stl - W Ps

- Zinc plated.
- Heavy duty.
- 1-7/8" roller, 7-9/16" stem and 7/16" shaft.
- For double hinge applications.
- 1 per card.



Part Number	Mfg Part No	Price
031690	852120	\$5.29

Garage Door Hardware

Hillman Builders Hardware 852121 Cd - Roller Std Nyl - Whl Zc

- Zinc plated.
- Standard.
- 1-3/4" roller, 4" stem, 7/16" shaft.
- 2 per card.



Part Number	Mfg Part No	Price
031704	852121	\$5.79

Garage Door Hardware

Hillman Builders Hardware 852124 Cd - Garage Dr Hge #1 Gal

- Galvanized.
- 7-3/8" hinge #1.
- Includes bolts and nuts.
- 1 per card.



Part Number	Mfg Part No	Price
031739	852124	\$5.29

Garage Door Hardware

Hillman Builders Hardware 852125 Cd - Garage Dr Hge #2 Gal

- Galvanized.
- 7-3/8" hinge #2.
- Includes bolts and nuts.
- 1 per card.



Part Number	Mfg Part No	Price
031763	852125	\$5.79

Garage Door Hardware

Hillman Builders Hardware 852126 Cd - Garage Dr Hge #3 Gal

- Galvanized.
- 7-3/8" hinge #3.
- Includes bolts and nuts.
- 1 per card.



Part Number	Mfg Part No	Price
031836	852126	\$5.79

Garage Door Hardware

Hillman Builders Hardware 852127 Cd - Lift Cable - Ex Spg Gal

- Galvanized.
- 1/8" x 12' extension spring lift cable.
- 2 per pack.



Part Number	Mfg Part No	Price
031917	852127	\$12.49

Garage Door Hardware

Hillman Builders Hardware 852128 Cd - Lift Cable - Tor Sp Gv

- Galvanized cable.
- 1/8" x 8'8" torsion spring lift cable.
- 2 per card.



Part Number	Mfg Part No	Price
031941	852128	\$12.49

Garage Door Hardware

Hillman Builders Hardware 852129 Cd - Sfty Cable - Ex Spg Gal

- Galvanized cable.
- 1/8" x 8'8" safety cable.
- 2 per card.



Part Number	Mfg Part No	Price
032174	852129	\$11.99

Garage Door Hardware

Hillman Builders Hardware 852131 Cd - Top Brackct Adj Galv

- Galvanized.
- 2-1/2" top roller bracket.
- Adjustable.
- 1 per card.



Part Number	Mfg Part No	Price
032212	852131	\$5.29

Product Catalog

Garage Door Hardware

Hillman Builders Hardware 852132 Cd - Garage Dr Pulley 4 Gv

- 4" galvanized.
- With fork, bolt and nut.
- 1 per card.



Part Number	Mfg Part No	Price
032263	852132	\$12.49

Garage Door Hardware

Hillman Builders Hardware 852135 Cd - T - Handle W/key Chrome

- 5/16" shaft.
- Square x 4". Chrome.
- 1 per card.



Part Number	Mfg Part No	Price
032301	852135	\$11.99

Garage Door Hardware

Hillman Builders Hardware 852133 Cd - Garage Dr Pulley 3 Gv

- 3" galvanized.
- With fork, bolt and nut.
- 1 per card.



Part Number	Mfg Part No	Price
032271	852133	\$8.49

Garage Door Hardware

Hillman Builders Hardware 852136 Cd - L - Handle W/key Chrome

- 5/16" shaft.
- Square x 3-1/2". Chrome.
- 1 per card.



Part Number	Mfg Part No	Price
032336	852136	\$14.99

Garage Door Hardware

Hillman Builders Hardware 852134 Cd - Gar Dr Lift Handle Gv

- 7-1/4" galvanized.
- 2 per card.



Part Number	Mfg Part No	Price
032298	852134	\$5.79

Garage Door Hardware

Hillman Builders Hardware 852137 Cd - Gar Dr Side Lock Zc

- 7-1/2" zinc plated.
- 1 per card.



Part Number	Mfg Part No	Price
032344	852137	\$9.49

Garage Door Hardware

Hillman Builders Hardware 852138 Cd - Rim Cylinder Lock Al

- Aluminum.
- 2-5/8" long x 1-1/2" long shaft.
- 1 per card.



Part Number	Mfg Part No	Price
032379	852138	\$8.99

Garage Door Hardware

Hillman Builders Hardware 852148 Slv - G Dr Ext Spg 25 70#

- 25" x 70#. With orange safety cables.
- 1 per sleeve.



Part Number	Mfg Part No	Price
026514	852148	\$16.99

Garage Door Hardware

Hillman Builders Hardware 852139 Cd - Carriage Blts/nuts Z

- Zinc plated.
- 1/4" x 1-3/4" carriage bolts/nuts.
- 12 per card.



Part Number	Mfg Part No	Price
032417	852139	\$3.69

Garage Door Hardware

Hillman Builders Hardware 852149 Slv - G D Ext Spg 25 110#

- 25" x 110#. With white safety cables.
- 1 per sleeve.



Part Number	Mfg Part No	Price
026727	852149	\$16.99

Garage Door Hardware

Hillman Builders Hardware 852140 Cd - Ribneck Blts/nuts Zn

- Zinc plated.
- 1/4" x 1/2". 12 per card.



Part Number	Mfg Part No	Price
026468	852140	\$3.69

Garage Door Hardware

Hillman Builders Hardware 852150 Slv - G D Ext Spg 25 160#

- 25" x 160#. With brown safety cables.
- 1 per sleeve.



Part Number	Mfg Part No	Price
026816	852150	\$23.99

Product Catalog

Garage Door Hardware

Hillman Builders Hardware 852151 Slv - G Ext Spg 25 150#

- 25" x 105#. With red safety cables.
- 1 per sleeve.



Part Number	Mfg Part No	Price
026840	852151	\$21.99

Garage Door Hardware

Hillman Builders Hardware 852152 Slv - G D Ext Spg 25 120#

- 25" x 120#. With green safety cables.
- 1 per sleeve.



Part Number	Mfg Part No	Price
026867	852152	\$17.99

Garage Door Hardware

Hillman Builders Hardware 852153 Slv - G D Ext Spg G 25 140#

- 25" x 140#. With blue safety cables.
- 1 per sleeve.



Part Number	Mfg Part No	Price
026875	852153	\$18.99

Garage Door Hardware

Hillman Builders Hardware 852154 Slv - G D Ext Spg 25 130#

- 25" x 130#. With Yellow safety cables.
- 1 per sleeve.



Part Number	Mfg Part No	Price
026883	852154	\$17.99

Garage Door Hardware

Hillman Builders Hardware 852752 Cd - Roller Hd Stl - W Ps

- Zinc plated.
- Heavy duty.
- 1-7/8" roller, 4-3/8" stem and 7/16" shaft.
- 2 per card.



Part Number	Mfg Part No	Price
026476	852752	\$7.49

Garage Door Hardware

Hillman Builders Hardware 852754 CD - DED BLT & RIM CYL LCK

- Aluminum finish.
- 1 per card.



Part Number	Mfg Part No	Price
026506	852754	\$12.99

Gate/Shed Hardware

Gate Parts

Ultra Div of Hbc 35923 Gate Kit Deco W/ Handle Blk Clamshell

- Rust resistant black finish.
- Black finish offers a clean designer look.
- Heavy-duty design.
- Self-adjusting gate latch.
- Easy install.



Part Number	Mfg Part No	Price
861863	35923	\$17.65

Gate Parts

Ultra Div of Hbc 35917 Tee Hinge H D 8 in Black Clamshell

- 8" Rust resistant black finish.
- Black finish offers a clean designer look.
- Heavy-duty design.
- Includes 1 hinge per pack.
- Durable.

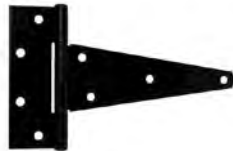

Part Number	Mfg Part No	Price
861995	35917	\$8.19

Gate Parts

Ultra Div of Hbc 35918 Tee Hinge H D Ornamental 8 in Blk

- 8" Rust resistant black finish.
- Black finish offers a clean designer look.
- Heavy-duty design.
- Reversible.
- Includes 1 hinge per pack.
- Durable.



Part Number	Mfg Part No	Price
861987	35918	\$18.05

Gate Parts

Ultra Div of Hbc 35926 Thumb Latch Ornamental St Black

- Rust resistant black finish.
- Black finish offers a clean designer look.
- Heavy-duty design.
- Positive slide bolt.
- Easy install.



Part Number	Mfg Part No	Price
861898	35926	\$11.85

Gate Parts

Ultra Div of Hbc 35930 Post Latch Heavy Duty Black

- Rust resistant black finish.
- Black finish offers a clean designer look.
- Perfect for wood, vinyl, or fiberglass gates.
- Includes heavy-duty lag screws.
- 1 complete set per package.



Part Number	Mfg Part No	Price
861936	35930	\$13.99

Gate Parts

Ultra Div of Hbc 35936 Bolt Cane Zinc Pl Clamshell 18-5/8 in

- 18". Rust resistant zinc plated finish.
- Zinc plated offers good rust resistance.
- Heavy-duty design.
- Steel construction.
- Durable.



Part Number	Mfg Part No	Price
861979	35936	\$16.01

Product Catalog

Gate Parts

Ultra Div of Hbc 35938 Gate Latch Self-Locking Black

- Rust resistant black finish.
- Black finish offers a clean designer look.
- Perfect for wood, vinyl, or fiberglass gates.
- Includes mounting screws.
- 1 complete set per package.



Part Number	Mfg Part No	Price
862029	35938	\$4.99

Gate Parts

Ultra Div of Hbc 35940 Gate Latch W/ Offset Strike Black

- Material: Steel.
- Finish: Black.
- Heavy duty.
- Offset strike.
- Base: 1-5/8" L x 1-3/8" W.
- Includes straight and offset arm.
- Pack: Clamshell.



Part Number	Mfg Part No	Price
862061	35940	\$6.28

Gate Parts

Ultra Div of Hbc 35942 Gate Latch Auto Adjust Black Clamshell

- Material: Steel.
- Finish: Black.
- Offset strike.
- Base: 1-5/8" L x 1-3/8" W.
- Furnished with additional straight arm strike and screws.
- Pack: Clamshell.



Part Number	Mfg Part No	Price
862193	35942	\$5.17

Gate Parts

Ultra Div of Hbc 35946 Spring Heavy Coil Blk Clamshell 11 in

- 11". Rust resistant black finish.
- Black finish offers a clean designer look.
- Heavy-duty design.
- Easy install.
- Durable.



Part Number	Mfg Part No	Price
861944	35946	\$9.61

Gate Parts

Ultra Div of Hbc 35953 Tee Hinge H D 6 in Blk Clamshell

- 6". Rust resistant black finish.
- Black finish offers a clean designer look.
- Heavy-duty design.
- Easy install.
- Durable.



Part Number	Mfg Part No	Price
862037	35953	\$5.96

Gate Parts

Shepherd Hdw Prods Ind 9785 Caster Gate 4in

- Hard rubber wheel aids in gate mobility.
- Spring loaded to maintain a level swing of the gate door.



Part Number	Mfg Part No	Price
156140	9785	\$21.49

Gate Parts

National Hardware 160747 V1135 Latch Dr/gate Zinc

- This all-purpose latch is designed for right- or left-hand swinging or sliding doors and gates.
- Rounded edges protect livestock.
- Sturdy design gives years of trouble-free service.
- To lock, use National's #32S Plate Staple and a padlock.
- Staple does not secure loop.
- Zinc plated.
- Visual Pac.
- 1 Per Card.



Part Number	Mfg Part No	Price
198668	160747 V1135	\$18.59

Gate Parts

National Hardware 165464 V844 Hnge Hk/strp Hgblk

- Designed for use on round or split-rail posts, gates, utility sheds, barn doors, etc.
- Adjusts to correct gate sag.
- Gate can be lifted off the screw hooks.
- 7". Black.
- Visual pac.
- 2 per card.



Part Number	Mfg Part No	Price
257508	165464 V844	\$21.17

Gate Parts

National Hardware 165472 V846 Hinge T Sprng Blk

- Designed for applications with narrow mounting surfaces, such as barn and shed doors, storage bins and gates.
- The strong, fully enclosed spring closes gates or doors automatically and is adjustable.
- 7". Black.
- Visual pac.
- 1 per card.

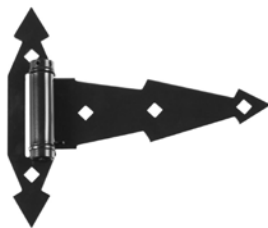

Part Number	Mfg Part No	Price
257524	165472 V846	\$28.51

Gate Parts

National Hardware 165480 V849 T-hinge Orn Bk 7in

- Designed for applications with narrow mounting surfaces, such as barn and shed doors, storage bins and gates.
- Black.
- Visual pac.
- 2 per card.



Part Number	Mfg Part No	Price
257540	165480 V849	\$20.60

Gate Parts

National Hardware 165498 V850 Spring Gate 11 Blk

- Adjustable tension.
- Black.
- Visual Pack.



Part Number	Mfg Part No	Price
257575	165498 V850	\$18.88

Gate Parts

National Hardware 165506 V1134 Latch Slid Blt Black

- This all-purpose latch is designed for right- or left-hand swinging or sliding doors and gates.
- Can be padlocked.
- Throw is 2-1/4". Visual pac.
- 1 per card.
- Black.



Part Number	Mfg Part No	Price
250120	165506 V1134	\$9.29

Product Catalog

Gate Parts

National Hardware 165555 V1134 Latch Side Blt Zinc

- This all-purpose latch is designed for right- or left-hand swinging or sliding doors and gates.
- Can be padlocked.
- Throw is 2-1/4". Visual pac.
- 1 per card.
- Zinc Plated.



Part Number	Mfg Part No	Price
250139	165555 V1134	\$8.30

Gate Parts

National Hardware 177188 V835 Bolt Cane 1/2X18 Black

- Visual pac.
- 1 per card.
- Black.



Part Number	Mfg Part No	Price
257419	177188 V835	\$17.34

Gate Parts

National Hardware 177196 V835 Bolt Cane 1/2X18 Zinc

- Visual pac.
- 1 per card.
- Zinc Plated.



Part Number	Mfg Part No	Price
257435	177196 V835	\$15.91

Gate Parts

National Hardware 178616 V27 Latch Gate Orn Blk

- Designed for use with door and gates from 1-1/2" to 3" thick.
- Can be padlocked.
- Handle mounts on the gate fence.
- Offers ornamental design.
- Dead bolt is for added security.
- Designed for right- or left-hand, in- or out-swinging applications.
- Black.
- Visual pac, 1 per card.



Part Number	Mfg Part No	Price
198870	178616 V27	\$19.99

Gate Parts

National Hardware 881912 V841 Hinge Orn T 6 Blk

- Heavy duty for extra strength.
- For full surface applications.
- Designed for gates, doors, cabinets and sheds.
- Patented bearing design eliminates metal to metal contact for smooth, quiet operation.
- Decorative design.
- Tight pin allows for right or left hand applications.
- Lags matching finish are included for mounting.
- Manufactured from hot-rolled steel.
- Black.
- 4 inches.
- 2 per card.



Part Number	Mfg Part No	Price
257486	881912 V841	\$21.73

Gate Parts

National Hardware 199158 V28 Latch Post Mnt Blk

- This heavy-duty latch is designed for mounting on inside fence post between gate and jamb.
- Offers anti-sag and self-latching design.
- Designed for right- or left-hand applications.
- Easy to install.
- Can be padlocked.
- Black.
- Visual pac.
- 1 per card.



Part Number	Mfg Part No	Price
249688	199158 V28	\$19.42

Gate Parts

National Hardware 220137 V287 Hnge Gate 3-1/2in Zinc Vp 2/Cd

- Designed for applications with narrow mounting surfaces, such as gates, barn and shed doors, storage bins and tool boxes.
- Designed for 2" x 4" or 4" x 4" post applications.
- Tight pin allows right- or left-hand applications.
- Hinge is made of heavy-duty material.
- Designed for full- or half-surface applications.
- Zinc Plated.



Part Number	Mfg Part No	Price
257958	220137 V287	\$16.42

Gate Parts

National Hardware 100032V2 1000032 V2 Pull Orna Blk

- Designed as an ornamental handle for gates, cabinets, doors and drawers.
- 6-1/2". Black.
- Visual pac.
- 1 per card.



Part Number	Mfg Part No	Price
249475	100032V2	\$5.41

Gate Parts

National Hardware 100057 V3 Pull Ornament Black

- Designed as an ornamental handle for gates, sheds, doors, etc.
- Triple-protected finish for extra corrosion protection.
- 8-3/4". Visual pac.
- 1 per card.
- Black.



Part Number	Mfg Part No	Price
249491	100057 V3	\$6.36

Gate Parts

National Hardware 101121 V21 Latch Gate Blaxk

- Designed for out-swinging gates, doors and animal pens.
- Strike can be mounted either on the gate or post.
- Latches automatically designed for right- or left-hand applications.
- Can be padlocked.
- Hole punched in release lever is for rigging cord release from opposite side.
- Visual pac.
- 1 per card.
- Black.



Part Number	Mfg Part No	Price
249580	101121 V21	\$7.13

Gate Parts

National Hardware 101162 V21 Latch Gate Zinc

- Designed for out-swinging gates, doors and animal pens.
- Strike can be mounted either on the gate or post.
- Latches automatically designed for right- or left-hand applications.
- Can be padlocked.
- Hole punched in release lever is for rigging cord release from opposite side.
- Visual pac.
- 1 per card.
- Zinc Plated.



Part Number	Mfg Part No	Price
249599	101162 V21	\$5.99

Gate Parts

National Hardware 101295 V21A Latch Adj 6Bar Blk

- Designed for out-swinging gates, doors and animal pens.
- Strike can be mounted either on the gate or post.
- Floating bar adjusts to compensate for any gate sag.
- Latches designed for right- or left-hand applications.
- Can be padlocked.
- Hole punched in release lever is for rigging cord release from opposite side.
- Visual pac.
- 1 per card.
- 6" Bar Black.



Part Number	Mfg Part No	Price
249629	101295 V21A	\$11.61

Gate Parts

National Hardware 101337 V22 Latch Gate Blk

- Designed with angled bar for out-swinging gates.
- Strike can be mounted either on post or gate.
- Latches automatically.
- Designed for right- or left-hand applications.
- Can be padlocked.
- Hole punched in release lever is for rigging cord release from opposite side.
- Visual pac.
- 1 per card.



Part Number	Mfg Part No	Price
249645	101337 V22	\$8.32

Gate Parts

National Hardware 101352 V22 Latch Gate Zn

- Designed with angled bar for out-swinging gates.
- Strike can be mounted either on post or gate.
- Latches automatically.
- Designed for right- or left-hand applications.
- Can be padlocked.
- Hole punched in release lever is for rigging cord release from opposite side.
- Visual pac.
- 1 per card.



Part Number	Mfg Part No	Price
249653	101352 V22	\$6.91

Gate Parts

National Hardware 101410 V23A Latch Hvy Duty Zn

- Adjustable heavy-duty gate latch.
- Zinc plated finish.
- 8" bar.
- Visual pack.



Part Number	Mfg Part No	Price
198641	101410 V23A	\$24.28

Gate Parts

National Hardware 101576 V25 Latch Door Blk

- This heavy-duty latch is designed for swinging doors (3/4" to 2-1/4" thick) on storage sheds, barns, out-buildings, etc.
- Latches automatically.
- Can be padlocked.
- Handle is designed to prevent flattening if door slams against building.
- Operates from inside and outside.
- Wide strike allows for door sag.
- Bolt has rounded face for easy latching.
- Bracket is provided to hold door open.



Part Number	Mfg Part No	Price
198692	101576 V25	\$35.49

Gate Parts

National Hardware 223867 287BC Hnge T 3-1/2in Black

- Designed for applications with narrow mounting surfaces, such as gates, barn and shed doors, storage bins and tool boxes.
- Designed for 2" x 4" or 4" x 4" post applications.
- Tight pin allows right- or left-hand applications.
- Hinge is made of heavy-duty material.
- Designed for full- or half-surface applications.
- Black, 10 Each.



Part Number	Mfg Part No	Price
211125	223867 287BC	\$7.27

Gate Parts

National Hardware 223875 287BC Hinge T 3-1/2in Zinc

- Designed for applications with narrow mounting surfaces, such as gates, barn and shed doors, storage bins and tool boxes.
- Designed for 2" x 4" or 4" x 4" post applications.
- Tight pin allows right or left-hand applications.
- Hinge is made of heavy-duty material.
- Designed for full- or half-surface applications.
- Zinc Plated.



Part Number	Mfg Part No	Price
118117	223875 287BC	\$5.09

Gate Parts

National Hardware 236729 V1136 Latch Gate Blk

- This all-purpose latch is designed for right-or left-hand swinging or sliding doors and gates.
- Automatic retractable bolt clears entry for livestock protection.
- Sturdy design gives years of trouble-free service.
- To lock, use National's #33S Plate Staple and a padlock.
- Black.
- Visual pac.
- 1 per card.



Part Number	Mfg Part No	Price
198684	236729 V1136	\$26.25

Gate Parts

National Hardware 243899 DPV845 Kit Gate Blk

- Heavy-duty decorative matching hardware to mount and latch fence gates.
- Contains 2 - #849 ornamental tee hinge, 1 - #21 gate latch, Blk 10 - 5/16" x 1-1/2" lag screw/hex hd, Blk 2-10 x 1-1/4" wood screw/round/phillips hd, Blk 4 - 9x1 wood screw/round/phillips hd.
- blk.
- Visual display pac.



Part Number	Mfg Part No	Price
257516	243899 DPV845	\$27.96

Gate Parts

National Hardware 262105 V21 Latch Gate White

- Designed for out-swinging gates, doors and animal pens.
- Strike can be mounted either on the gate or post.
- Latches automatically designed for right-or left-hand applications.
- Can be padlocked.
- Hole punched in release lever is for rigging cord release from opposite side.
- Visual pac.
- 1 per card.
- White.



Part Number	Mfg Part No	Price
249572	262105 V21	\$7.32

Gate Parts

National Hardware 262121 V21 Latch Gate Galvanized

- Designed for out-swinging gates, doors and animal pens.
- Strike can be mounted either on the gate or post.
- Latches automatically designed for right-or left-hand applications.
- Can be padlocked.
- Hole punched in release lever is for rigging cord release from opposite side.
- Visual pac.
- 1 per card.
- Galvanized Finish.



Part Number	Mfg Part No	Price
265713	262121 V21	\$14.32

Gate Parts

National Hardware 130112 291BC Hook Screw 1/2X4Zn

- Designed for use as a replacement part with National's #290 Screw Hook and Strap hinges or for new installations with National's #294 Hinge Straps only.
- Adjusts to correct gate sag.
- Zinc plated.
- Boxed loose.
- Bar code.



Part Number	Mfg Part No	Price
257990	130112 291BC	\$3.49

Gate Parts

National Hardware 130146 291BC Hook Screw 5/8X5Zn

- Designed for use as a replacement part with National's #290 Screw Hook and Strap hinges or for new installations with National's #294 Hinge Straps only.
- Adjusts to correct gate sag.
- Zinc plated.
- Boxed loose.
- Bar code.



Part Number	Mfg Part No	Price
258008	130146 291BC	\$4.90

Product Catalog

Gate Parts

National Hardware 130179 291BC Hook Scrw 3/4X6Zn

- Designed for use as a replacement part with National's #290 Screw Hook and Strap hinges or for new installations with National's #294 Hinge Straps only.
- Adjusts to correct gate sag.
- Zinc plated.
- Boxed loose.
- Bar code.



Part Number	Mfg Part No	Price
258016	130179 291BC	\$7.78

Gate Parts

National Hardware 130641 293BC Hook Blt 3/4X10Zn

- Zinc plated steel.
- 1 per pack.
- For 14" To 20" Straps.



Part Number	Mfg Part No	Price
268593	130641 293BC	\$13.87

Gate Parts

National Hardware 130583 293BC Hook Blt 5/8X12Zn

- Zinc plated steel.
- 1 per pack.
- For 10" To 12" Straps.



Part Number	Mfg Part No	Price
268607	130583 293BC	\$11.77

Gate Parts

National Hardware 152058 V836 Bolt Cane 1/2X12 Zinc

- Non-adjustable throw.
- Visual pac.
- 1 per card.
- Zinc Plated.



Part Number	Mfg Part No	Price
257478	152058 V836	\$9.98

Gate Parts

National Hardware 130617 293BC Hook Blt 5/8X8 Zn

- Zinc plated steel.
- 1 per pack.
- For 10" To 12" Straps.



Part Number	Mfg Part No	Price
268585	130617 293BC	\$8.96

Gate Parts

National Hardware 156042 V13B Latch Door/gate Zn

- Designed for use with right or left hand swinging or sliding doors and gates.
- This extra-strong latch is for stall doors, barns and livestock enclosures.
- Cam action eliminates door rattle.
- Can be padlocked for additional security.
- With bar strike.
- Zinc plated.
- Visual pac.
- 1 per card.



Part Number	Mfg Part No	Price
249548	156042 V13B	\$17.60

Gate Parts

National Hardware 342618 V21A Latch Gate Adj Zn

- Designed for out-swinging gates, doors and animal pens.
- Strike can be mounted either on the gate or post.
- Floating bar adjusts to compensate for any gate sag.
- Latches designed for right- or left-hand applications.
- Can be padlocked.
- Hole punched in release lever is for rigging cord release from opposite side.
- Visual pac.
- 1 per card.
- Self Adjusting - 4" Zinc.



Part Number	Mfg Part No	Price
117420	342618 V21A	\$8.21

Gate Parts

National Hardware 342626 V21A Latch Gate Max Bk

- Designed for out-swinging gates, doors and animal pens.
- Strike can be mounted either on the gate or post.
- Floating bar adjusts to compensate for any gate sag.
- Latches designed for right- or left-hand applications.
- Can be padlocked.
- Hole punched in release lever is for rigging cord release from opposite side.
- Visual pac.
- 1 per card.
- Self Adjustinb - 4" Black.



Part Number	Mfg Part No	Price
117463	342626 V21A	\$9.57

Gate Parts

National Hardware 346569 V6210 Hinge Gate Gp

- Perfect choice for gates where self-closing is not required.
- Super-strong polymers and stainless steel components won't rust, bind, sag, or stain.
- Economical and durable.
- Self-lubricating polymers.
- Plain-pivoting hinges for general purpose gates.
- Self aligning legs quick and easy installation.
- For use on metal, wood, and vinyl.
- 100 lb.
- maximum gate weight.
- 375 lb.
- maximum gate load.
- Contains: (2) hinges and (16) #10 screws.



Part Number	Mfg Part No	Price
130974	346569 V6210	\$38.55

Gate Parts

Hillman Fasteners 851916 Gate Hook F/ 10in-12in Straps 5/8X10

- Zinc plated.
- 5/8" x 12". For 10" - 12" straps.
- 5 pieces per strap.



Part Number	Mfg Part No	Price
368407	851916	\$10.99

Gate Parts

Hillman Fasteners 852536 Gate Hook F/14in-20in Strap 3/4X10

- Zinc plated.
- 3/4" x 10". For 14" to 20" strap.
- 5 pieces per pack.



Part Number	Mfg Part No	Price
368393	852536	\$14.98

Product Catalog

Gate Parts

Hillman Builders Hardware 851362 Cd - Anti Sag Gate Kit

- Zinc plated.
- Prevents sagging gates.
- 1 per card.



Part Number	Mfg Part No	Price
027391	851362	\$16.99

Gate Parts

Hillman Builders Hardware 851365 Cd - Univ Gate Latch Blk

- Black.
- 1 per card.



Part Number	Mfg Part No	Price
027464	851365	\$8.49

Gate Parts

Hillman Builders Hardware 851369 Cd - Cane Bolt 1/2X12Blk

- Non-adjustable throw.
- 1/2" x 1/2". Black.
- 1 per card.



Part Number	Mfg Part No	Price
027529	851369	\$13.49

Gate Parts

Hillman Builders Hardware 851371 Cd - Orn Gate Hdwe Kit Blk

- Includes: 4 x 4 heavy duty T hinges (2) & latch (1). Black.
- 1 per card.



Part Number	Mfg Part No	Price
027537	851371	\$24.99

Gate Parts

Hillman Builders Hardware 851374 Cd - Univ Gate Latch Zc

- Zinc plated.
- 1 per card.



Part Number	Mfg Part No	Price
027545	851374	\$7.49

Gate Parts

Hillman Builders Hardware 851375 Cd - Slf Adj Gate Latch Zc

- Zinc plated.
- 1 per card.

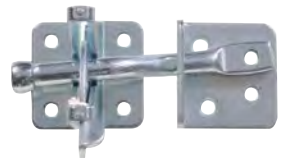

Part Number	Mfg Part No	Price
027561	851375	\$8.99

Gate Parts

Hillman Builders Hardware 851658 Cd - Orn Spring T- Hinge 8 in Black

- Built-in spring closes gates automatically.
- Black.
- 8". 2 per card.



Part Number	Mfg Part No	Price
029157	851658	\$24.99

Gate Parts

Hillman Builders Hardware 851659 Cd - Ornamental T - Hinge 8 in Black

- Black.
- 8". 2 per card.



Part Number	Mfg Part No	Price
029246	851659	\$18.49

Gate Parts

Hillman Builders Hardware 851660 Cd - Orn Gate Pull 7 in Black

- Black.
- 7". 1 per card.



Part Number	Mfg Part No	Price
029270	851660	\$8.29

Gate Parts

Hillman Builders Hardware 851910 Fg - Screw Hook Gate 5/8X5 Zc

- Zinc plated.
- 5/8" x 5". Flagged.
- 5 per pack.



Part Number	Mfg Part No	Price
046582	851910	\$4.79

Gate Parts

Hillman Builders Hardware 851911 Fg - Screw Hk - Gate3/4X6 Zc

- Zinc plated.
- 3/4" x 6". Flagged.
- 5 per pack.



Part Number	Mfg Part No	Price
030465	851911	\$7.29

Gate Parts

Hillman Builders Hardware 851912 Fg - Screw Hk - Gate1/2X4 Zc

- Zinc plated.
- 1/2" x 4". Flagged.
- 5 per pack.



Part Number	Mfg Part No	Price
030473	851912	\$3.69

Product Catalog

Gate Parts

Hillman Builders Hardware 851913 Fg - Bolt Hk - Gate 5/8X8 Zc

- Zinc plated.
- 5/8" x 5". For 10" - 12" straps.
- 5 per pack.



Part Number	Mfg Part No	Price
368385	851913	\$7.99

Gate Parts

Hillman Builders Hardware 851915 Fg - Bolt Hk - Gate 1/2X6 Zc

- Zinc plated.
- 1/2 x 6". For 6" and 8" strap.
- Flagged.
- 5 per pack.



Part Number	Mfg Part No	Price
030538	851915	\$5.79

Gate Parts

Hillman Builders Hardware 851923 Cd - Cane Bolt 1/2X12Zc

- Zinc plated.
- Non-adjustable throw.
- 1/2" x 12". 1 per card.



Part Number	Mfg Part No	Price
029831	851923	\$10.99

Gate Parts

Hillman Builders Hardware 851924 CD - DOOR & GATE LATCH ZC

- With sliding bolt.
- Zinc plated.
- 1 per card.



Part Number	Mfg Part No	Price
029858	851924	\$17.99

Gate Parts

Hillman Builders Hardware 851938 CD - DOOR & GATE LATCH ZC

- Zinc plated.
- 1 per card.



Part Number	Mfg Part No	Price
030007	851938	\$17.49

Gate Parts

Hillman Builders Hardware 851947 Fg - T - Hinge - Hvy 4X4/2X4Bk

- Galvanized.
- Heavy duty.
- For 2 x 4 or 4 x 4 post application.
- 3-1/2". Black.
- Flagged.
- 5 per pack.



Part Number	Mfg Part No	Price
030708	851947	\$9.79

Gate Parts

Hillman Builders Hardware 851948 Fg - T Hinge Hvy 4X4

- Zinc plated.
- Heavy duty.
- Use for 2 x 4 or 4 x 4 post application.
- 3-1/2". Flagged.
- 5 per pack.



Part Number	Mfg Part No	Price
030716	851948	\$6.29

Gate Parts

Hillman Builders Hardware 851986 Cd - Grip Clips 3/4 Zinc

- Fits 3/4" to 1-1/8" diameter tools.
- Zinc Plated finish.
- 4 per card.



Part Number	Mfg Part No	Price
038083	851986	\$3.99

Gate Parts

Hillman Builders Hardware 852506 Cd - Post Mt Gte Latch Bk

- Post mount.
- Black.
- 1 per card.



Part Number	Mfg Part No	Price
030031	852506	\$17.49

Gate Parts

Hillman Builders Hardware 852534 Fg - Orn Strap Hng 10Blk

- 10" Black.
- Heavy duty.
- Flagged 4 per pack.



Part Number	Mfg Part No	Price
030740	852534	\$17.49

Gate Parts

Hillman Builders Hardware 852535 Fg - Orn T Hinge 10 Black

- Black.
- 10". Heavy duty.
- Flagged.
- 4 per pack.



Part Number	Mfg Part No	Price
030783	852535	\$14.49

Gate Parts

Hillman Builders Hardware 852688 Cd - Slf Adj Gate Latch Bk

- Self-adjusting.
- Black.
- 1 per card.



Part Number	Mfg Part No	Price
030120	852688	\$10.49

Product Catalog

Gate Parts

Hillman Builders Hardware 852768 Fg - Orn Strap Hng 8 Blk

- Black.
- 8". Flagged.4 per pack.



Part Number	Mfg Part No	Price
030791	852768	\$14.49

Gate Parts

Hillman Builders Hardware 851225 Cd - Slid Actn Gte Latch Bk

- For left or right hand use.
- Black.
- 1 per card.



Part Number	Mfg Part No	Price
027383	851225	\$10.49

Gate Parts

Homax 80099 Gate Kit

- Gate building is made easy with the Homax Easy Gate No-Sag Gate Kit.
- Allowing you to build a sag-free, square gate in as little as 20 minutes, this kit includes four gate brackets with attached hinges and screws for easy assembly.



Part Number	Mfg Part No	Price
428690	80099	\$43.77

Glass

Acrylic Glazing Sheets

Plaskolite Inc 11G0018A 18 X 24 in .100 in Sheet

- Replace hazardous door and window glass.
- Reduces breakage.
- Clear as glass, but safer.
- Insulates your home better, too.

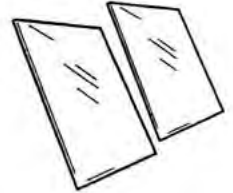

Part Number	Mfg Part No	Price
415405	11G0018A	\$12.94

Acrylic Glazing Sheets

Plaskolite Inc 11G0659A 24 X 28 in .100 in Sheet

- Replace hazardous door and window glass.
- Reduces breakage.
- Clear as glass, but safer.
- Insulates your home better, too.



Part Number	Mfg Part No	Price
415197	11G0659A	\$20.06

Acrylic Glazing Sheets

Plaskolite Inc 11G0675A 24 X 48 in .100 in Sheet

- Replace hazardous door and window glass.
- Reduces breakage.
- Clear as glass, but safer.
- Insulates your home better, too.



Part Number	Mfg Part No	Price
415316	11G0675A	\$34.41

Acrylic Glazing Sheets

Plaskolite Inc 11G0762A 28 X 30 in .100 in Sheet

- Replace hazardous door and window glass.
- Reduces breakage.
- Clear as glass, but safer.
- Insulates your home better, too.



Part Number	Mfg Part No	Price
413755	11G0762A	\$25.09

Acrylic Glazing Sheets

Plaskolite Inc 11G0831A 32 X 44 in .100 in Sheet

- Replace hazardous door and window glass.
- Reduces breakage.
- Clear as glass, but safer.
- Insulates your home better, too.



Part Number	Mfg Part No	Price
415294	11G0831A	\$42.06

Acrylic Glazing Sheets

Plaskolite Inc 11G0763A 28 X 32 in .100 in Sheet

- Replace hazardous door and window glass.
- Reduces breakage.
- Clear as glass, but safer.
- Insulates your home better, too.



Part Number	Mfg Part No	Price
415200	11G0763A	\$26.84

Acrylic Glazing Sheets

Plaskolite Inc 11G0860A 36 X 36 in .100 in Sheet

- Replace hazardous door and window glass.
- Reduces breakage.
- Clear as glass, but safer.
- Insulates your home better, too.



Part Number	Mfg Part No	Price
415286	11G0860A	\$38.72

Acrylic Glazing Sheets

Plaskolite Inc 11G0788A 30 X 36 in .100 in Sheet

- Replace hazardous door and window glass.
- Reduces breakage.
- Clear as glass, but safer.
- Insulates your home better, too.



Part Number	Mfg Part No	Price
413801	11G0788A	\$32.27

Acrylic Glazing Sheets

Plaskolite Inc 1AG1086A 30 X 34 in .100 in Sheet

- Replace hazardous door and window glass.
- Reduces breakage.
- Clear as glass, but safer.
- Insulates your home better, too.



Part Number	Mfg Part No	Price
413798	1AG1086A	\$30.47

Product Catalog

Acrylic Glazing Sheets

Plaskolite Inc 1AG1100A 30 X 60 in .100 in Sheet

- Replace hazardous door and window glass.
- Reduces breakage.
- Clear as glass, but safer.
- Insulates your home better, too.



Part Number	Mfg Part No	Price
415448	1AG1100A	\$53.78

Acrylic Glazing Sheets

Plaskolite Inc 1AG1175A 36 X 72 in .100 in Sheet

- Replace hazardous door and window glass.
- Reduces breakage.
- Clear as glass, but safer.
- Insulates your home better, too.



Part Number	Mfg Part No	Price
415227	1AG1175A	\$77.48

Acrylic Glazing Sheets

Plaskolite Inc 1AG1195A 48 X 96 in .100 in Sheet

- Replace hazardous door and window glass.
- Reduces breakage.
- Clear as glass, but safer.
- Insulates your home better, too.



Part Number	Mfg Part No	Price
415324	1AG1195A	\$135.09

Acrylic Glazing Sheets

Plaskolite Inc 1AG1496A 48 X 96 in .125 in Sheet

- Acrylic safety glazing withstands blows that would shatter normal glass.
- Flex-O-Glaze is pure virgin acrylic which will not yellow or embrittle like cheaper plastic glazing, which has scrap or polystyrene added.
- 1/8" Thick.



Part Number	Mfg Part No	Price
415359	1AG1496A	\$155.59

Acrylic Glazing Sheets

Plaskolite Inc 1AG1700A 30 X 60 in .125 in Sheet

- Replace hazardous door and window glass.
- Reduces breakage.
- Clear as glass, but safer.
- Insulates your home better, too.



Part Number	Mfg Part No	Price
415219	1AG1700A	\$69.79

Acrylic Glazing Sheets

Plaskolite Inc 1AG2180A 48Inx96in .250in Sheet

- Acrylic safety glazing withstands blows that would shatter normal glass.
- Flex-O-Glaze is pure virgin acrylic which will not yellow or embrittle like cheaper plastic glazing, which has scrap or polystyrene added.
- 1/4" Thick.



Part Number	Mfg Part No	Price
415391	1AG2180A	\$327.82

Acrylic Glazing Sheets

Plaskolite Inc 1PC1114A 11 X 14 in .093 Polycarbonate Sheet

- 11 in.
- X 14 in.
- White.
- Lexan is a polycarbonate sheet that is 250 times stronger than glass with excellent weatherability and insulating properties.
- Commonly used in many glass replacement applications.
- Used to protect stained glass windows, vending machines, and display cases.
- Also used in high-security areas due to strength and impact resistance.
- 10 year warranty against yellowing and breakage.
- Lexan can be easily cut with a scoring knife.
- .093" thickness.



Part Number	Mfg Part No	Price
881368	1PC1114A	\$10.65

Acrylic Glazing Sheets

Plaskolite Inc 1PC1824A 18 X 24 in .093 Polycarbonate Sheet

- 18 in.
- X 24 in.
- White.
- Lexan is a polycarbonate sheet that is 250 times stronger than glass with excellent weatherability and insulating properties.
- Commonly used in many glass replacement applications.
- Used to protect stained glass windows, vending machines, and display cases.
- Also used in high-security areas due to strength and impact resistance.
- 10 year warranty against yellowing and breakage.
- Lexan can be easily cut with a scoring knife.
- .093" thickness.



Part Number	Mfg Part No	Price
881341	1PC1824A	\$27.82

Glass - Single Strength

Packaging Services of Maryland 209219 28 X 30 in Single Strength Glass Bx of 9

- Single strength window glass.



Part Number	Mfg Part No	Price
418749	209219	\$6.17

Glass - Single Strength

Packaging Services of Maryland 209220 30 X 30 in Single Strength Glass Bx of 8

- Single strength window glass.



Part Number	Mfg Part No	Price
418838	209220	\$6.94

Glass - Single Strength

Packaging Services of Maryland 209221 30 X 36 in Single Strength Glass Bx of 7

- Single strength window glass.



Part Number	Mfg Part No	Price
418862	209221	\$7.93

Product Catalog

Glass - Single Strength

■ Packaging Services of Maryland 209222 36 X 36 in Single Strength Glass Bx of 6

- Single strength window glass.



Part Number	Mfg Part No	Price
419095	209222	\$9.26

Glass - Single Strength

■ Packaging Services of Maryland 209223 36 X 48 in Single Strength Glass Bx of 4

- Single strength window glass.



Part Number	Mfg Part No	Price
419125	209223	\$13.88

Glass - Single Strength

■ Packaging Services of Maryland 209217 24 X 24 in Single Strength Glass Bx of 12

- Single strength window glass.



Part Number	Mfg Part No	Price
418560	209217	\$4.63

Glass - Single Strength

■ Packaging Services of Maryland 209216 16 X 20 in Single Strength Glass Bx of 23

- Single strength window glass.



Part Number	Mfg Part No	Price
418161	209216	\$3.79

Glass - Single Strength

■ Packaging Services of Maryland 209218 24 X 36 in Single Strength Glass Bx of 8

- Single strength window glass.



Part Number	Mfg Part No	Price
418633	209218	\$6.94

Gutter

Aluminum Gutter

■ Amerimax Home Products 27209 Slip Joint 5K Alum White 30 Deg 30/Ctn

- 5 inch aluminum slip joint connector has a baked on finish and can be used to securely trap the ends of a gutter.
- Can be used to connect gutter to gutter, gutters to miters and gutters to ends with drops.
- Requires sealant.
- Attaches with screws.



Part Number	Mfg Part No	Price
847445	27209	\$2.75

Aluminum Gutter

Amerimax Home Products 2501019 End Piece 5K Alum W/outlet Brown

- 5 inch aluminum end piece with drop for 5 inch gutters.



Part Number	Mfg Part No	Price
830968	2501019	\$6.90

Aluminum Gutter

Billy Penn Inc 00561 White Aluminum Gutter 5 in X 10 Ft

- Five inch aluminum gutter comes in ten foot lengths.
- Can be cut with a hack saw or tin snips.
- Aluminum.
- 10 pcs.
- per bundle.



Part Number	Mfg Part No	Price
847356	00561	\$13.69

Aluminum Gutter

Amerimax Home Products 2520919 Slip Joint 5K Alum Brown 30/Ctn

- 5 inch aluminum slip joint connector has a baked on finish and can be used to securely trap the ends of a gutter.
- Can be used to connect gutter to gutter, gutters to miters and gutters to ends with drops.
- Requires sealant.
- Attaches with screws.



Part Number	Mfg Part No	Price
831123	2520919	\$2.75

Aluminum Gutter

Billy Penn Inc 00579 White Aluminum Downspout 3 in X 10 Ft

- 2 inch x 3 inch aluminum downspout can move 186 gallons per minute.
- General rule of building is one downspout for every 20 ft.
- of gutter.
- Aluminum.



Part Number	Mfg Part No	Price
847364	00579	\$10.80

Aluminum Gutter

Amerimax Home Products 27010 End Piece 5K Alum W/outlet White 30Deg

- 5 inch aluminum end piece with drop for 5 inch gutters.



Part Number	Mfg Part No	Price
847410	27010	\$6.90

Aluminum Gutter

Billy Penn Inc 00846 Gutter Alum Brn 5Inx10Ft

- Five inch aluminum gutter comes in ten foot lengths.
- Can be cut with a hack saw or tin snips.
- Aluminum.
- 10 pcs.
- per bundle.



Part Number	Mfg Part No	Price
830887	00846	\$13.69

Product Catalog

Aluminum Gutter

Billy Penn Inc 00855 Brown Aluminum Downspout 3 in X 10 Ft

- 2 inch x 3 inch aluminum downspout can move 186 gallons per minute.
- General rule of building is one downspout for every 20 ft. of gutter.
- Aluminum.



Part Number	Mfg Part No	Price
830909	00855	\$10.79

Aluminum Gutter

Billy Penn Inc 00856 Miter 5K Alum Box outside Brown

- Aluminum.
- Inside and outside miters for going around roof corners.
- Requires a connector and gutter sealant to attach to gutter.

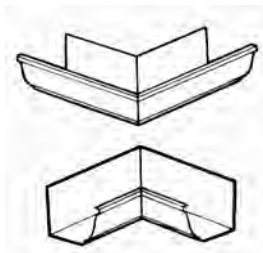

Part Number	Mfg Part No	Price
830933	00856	\$10.10

Aluminum Gutter

Billy Penn Inc 00857 Miter 5K Alum Box inside Brown

- Aluminum.
- Inside and outside miters for going around roof corners.
- Requires a connector and gutter sealant to attach to gutter.

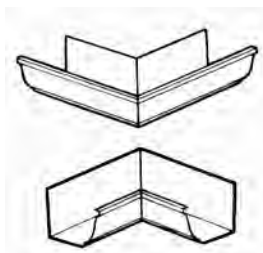

Part Number	Mfg Part No	Price
830941	00857	\$10.10

Aluminum Gutter

Billy Penn Inc 00860 End Cap Right Alum Br 5in

- Gutter sealant is required for proper installation.
- Aluminum.



Part Number	Mfg Part No	Price
830984	00860	\$1.18

Aluminum Gutter

Billy Penn Inc 00861 End Cap Left Alum Br 5in

- Gutter sealant is required for proper installation.
- Aluminum.



Part Number	Mfg Part No	Price
830976	00861	\$1.18

Aluminum Gutter

Billy Penn Inc 00866 Hanger Alum Brn 5in 5/Bg

- .032 ga.
- Aluminum.

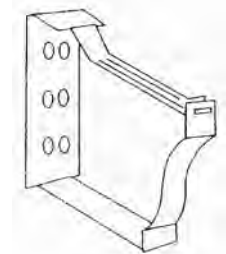

Part Number	Mfg Part No	Price
831166	00866	\$13.89

Aluminum Gutter

Billy Penn Inc 00870 Elbow S/c a 75D Brn 3in

- Corrugated 75 degree elbow.
- 2" x 3" aluminum.
- Requires sheet metal screws or pop rivets for installation.
- "A" elbows direct water to the front, "B" elbows direct to the right or left.



Part Number	Mfg Part No	Price
830917	00870	\$3.04

Aluminum Gutter

Billy Penn Inc 05465 Elbow S/c a 75D Wht 3in

- Corrugated 75 degree elbow.
- 2" x 3" aluminum.
- Requires sheet metal screws or pop rivets for installation.
- "A" elbows direct water to the front, "B" elbows direct to the right or left.



Part Number	Mfg Part No	Price
847372	05465	\$3.04

Aluminum Gutter

Billy Penn Inc 00871 Elbow S/c B 75D Brwn 3in

- Corrugated 75 degree elbow.
- 2" x 3" aluminum.
- Requires sheet metal screws or pop rivets for installation.
- "A" elbows direct water to the front, "B" elbows direct to the right or left.



Part Number	Mfg Part No	Price
830925	00871	\$3.04

Aluminum Gutter

Billy Penn Inc 05466 Elbow S/c B 75D Wht 3in

- Corrugated 75 degree elbow.
- 2" x 3" aluminum.
- Requires sheet metal screws or pop rivets for installation.
- "A" elbows direct water to the front, "B" elbows direct to the right or left.



Part Number	Mfg Part No	Price
847380	05466	\$3.04

Aluminum Gutter

Billy Penn Inc 00873 Band Univ Alum Brown 3in

- Builders recommend two bands per 10 ft. of downspout.



Part Number	Mfg Part No	Price
856460	00873	\$1.11

Aluminum Gutter

Billy Penn Inc 05527 Mitre Outsid Alum Wh 5in

- Aluminum.
- Inside and outside miters for going around roof corners.
- Requires a connector and gutter sealant to attach to gutter.

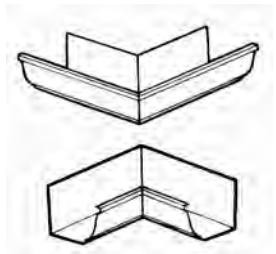

Part Number	Mfg Part No	Price
847399	05527	\$10.10

Product Catalog

Aluminum Gutter

Billy Penn Inc 05528 Miter inside Alum Wh 5in

- Aluminum.
- Inside and outside miters for going around roof corners.
- Requires a connector and gutter sealant to attach to gutter.

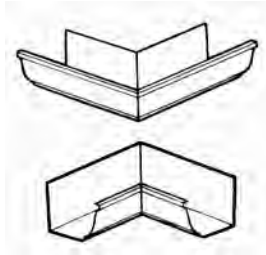

Part Number	Mfg Part No	Price
847402	05528	\$10.10

Aluminum Gutter

Billy Penn Inc 05568 Tube Rivet Alum Mill 3in

- Used to connect downspout to gutter.
- Requires rivets and gutter sealant.



Part Number	Mfg Part No	Price
856436	05568	\$1.66

Aluminum Gutter

Billy Penn Inc 05553 End Cap Rght Alum Wh 5in

- Gutter sealant is required for proper installation.
- Aluminum.



Part Number	Mfg Part No	Price
847429	05553	\$1.18

Aluminum Gutter

Billy Penn Inc 05593 Band Univ Alum White 3in

- Builders recommend two bands per 10 ft. of downspout.



Part Number	Mfg Part No	Price
847496	05593	\$1.11

Aluminum Gutter

Billy Penn Inc 05554 End Cap Left Alum Wh 5in

- Gutter sealant is required for proper installation.
- Aluminum.



Part Number	Mfg Part No	Price
847437	05554	\$1.18

Aluminum Gutter

Billy Penn Inc 05596 Hanger Alum Wht 5in 5/Bg

- .032 ga.
- Aluminum.

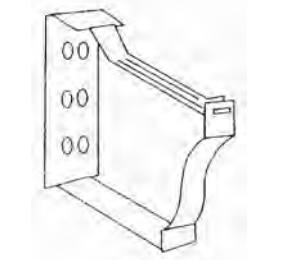

Part Number	Mfg Part No	Price
478830	05596	\$13.89

Aluminum Gutter

Billy Penn Inc 1713 Hanger Hidden W/screw 5in

- This hanger comes with a 1/4" hex head screw which is driven into the fascia board after placing the front of the hanger under the front lip of the gutter.
- Standard spacing is every 24 inches, change to 16" spacing in heavy snow and ice areas.



Part Number	Mfg Part No	Price
756970	1713	\$2.09

Downspout Extensions

Amerimax Home Products 37084 Flex Elbow White 2 X 3 in

- 2 x 3 Plastic elbow.
- White color.



Part Number	Mfg Part No	Price
290289	37084	\$4.78

Downspout Extensions

Amerimax Home Products 85011 FLEX-A-SPOUT GREEN

- Controls drainage.
- Diverts water away from foundation, around trees, shrubs and decks.
- Extend it, each interlocking section extends 25" to 55". Easily bends and holds its shape.
- Fits both 2" x 3" and 3" x 4" downspout elbows.
- Connect pieces together for long runs.
- Connects to black corrugated drainage pipe and catch basin.
- Corrugated design is rigid enough to bury.
- 12 count display box.
- 12lbs.
- per case.
- Made of polyethylene.



Part Number	Mfg Part No	Price
865192	85011	\$17.42

Gutter Cleaning

Thermwell Products GS316 Gutter Scoop Economy

- Fits all standard gutters.
- Easily removes stubborn leaves and dirt.
- Other uses include spreading salt in winter, fertilizer in the spring or for dishing out pet food or bird seed.



Part Number	Mfg Part No	Price
734276	GS316	\$2.77

Gutter Guards

Hy-c Company Inc GS900 Guttersweep Rotary Cleaning System

- This gutter cleaning system allows you to clean and maintain your gutters from ground level reducing the risk of injury from ladder falls.
- Includes two 3ft.
- rotary drive poles, rotary paddle brush, gutter brush with water jet nozzle, gutter scoop with water jet nozzle, curve tube with flex drive, grip handle, water control handle, digital camera mount, drill adapter, button release tool, right angle gear drive, and flow-thru threaded adapter.



Part Number	Mfg Part No	Price
128917	GS900	\$69.55

Gutter Guards

Hy-c Company Inc GSX906 Gutter Sweep 6 Ft Extension Kit

- Clean your high gutters with ease with the GutterSweep 6 ft.
- Extension Kit.
- This kit includes two 3 ft.
- long rotary drive poles for reaching higher gutters.
- Simply attach these additional pole sections to your GutterSweep Rotary Gutter Cleaning System to extend its reach.



Part Number	Mfg Part No	Price
128918	GSX906	\$41.33

Product Catalog

Gutter Guards

Thermwell Products G636W Guter Screen Snap in 6-5/8 X 36 in White

- 3 foot long strips snap into place easily and hold securely.
- Vinyl snap-in gutter.
- 6-5/8" x 3 ft.
- 125 pieces per carton.



Part Number	Mfg Part No	Price
757195	G636W	\$2.04

Gutter Guards

Thermwell Products VX62024 Gutter Guard Plstic Mesh 6 in X 20 Ft

- Made of durable, flexible plastic mesh.
- Can be easily unrolled, cut to length with a pair of scissors and quickly installed on any type of gutter.
- In display carton.
- 6" x 20ft.
- Black color.



Part Number	Mfg Part No	Price
767670	VX62024	\$2.75

Gutter Guards

Thermwell Products G626 Downspout Guard Plastic

- Package contains 2 oval downspout guards.
- Fits 3" oval or 3" x 1-7/8" rectangular spouts.
- Protects your gutter and drainpipe system.
- Prevents clogging.



Part Number	Mfg Part No	Price
734233	G626	\$3.05

Gutter Guards

Thermwell Products W103/12 Screen Downspout Wedge F/ 3 in W Gutter

- Unique self-cleaning features, allows free flow of water even when leaves and sticks are present.
- Fits 3" wide gutters.



Part Number	Mfg Part No	Price
735469	W103/12	\$5.41

Gutter Guards

Thermwell Products G636BR Guter Screen Snap in 6-5/8 X 36 in Brown

- 3 foot long strips snap into place easily and hold securely.
- Vinyl snap-in gutter.
- 6-5/8" x 3 ft.
- 125 pieces per carton.



Part Number	Mfg Part No	Price
757209	G636BR	\$2.07

Gutter Guards

Tjm Innovations GS-K5 Gutterstuff Foam Filter 8Pc Box 48" Tagd

- The original foam filter, is the easiest self installed gutter filter on the market.
- It is affordable and invisible from the ground.
- Eliminates dangerous and dirty gutter cleaning so you can spend time doing the things you enjoy.
- Unlike other systems, installation is simple and easily installs in minutes.
- It does not require special tools.
- Fits completely inside any 5-Inch K style gutter-the most common style and size on the market today.
- When you reach a corner you make a miter cut using a scissors or a knife.
- Seals out leaves while allowing large volumes of water to flow through quickly.
- No other gutter cover, screen or guard system works as effectively to keep debris from entering the gutter.
- Product comes in 4' sections made from polyester outdoor durable foam, this lightweight insert won't crumble, dent, bend or cave in, allowing for satisfied customers.
- It also prevents mosquitoes from breeding in the gutter.
- The foam's main structure includes UV stabilizer and a germicide.
- Additional surface coating adds protection at the surface from UV sunlight and includes additional germicides.
- 5 year performance warranty.



Part Number	Mfg Part No	Price
325466	GS-K5	\$74.32

Gutter Guards

Tjm Innovations GS-K5FCA Gutterstuff Foam Filter 40Pc Bx 48"

- The original foam filter, is the easiest self installed gutter filter on the market.
- It is affordable and invisible from the ground.
- Eliminates dangerous and dirty gutter cleaning so you can spend time doing the things you enjoy.
- Unlike other systems, installation is simple and easily installs in minutes.
- It does not require special tools.
- Fits completely inside any 5-Inch K style gutter-the most common style and size on the market today.
- When you reach a corner you make a miter cut using a scissors or a knife.
- Seals out leaves while allowing large volumes of water to flow through quickly.
- No other gutter cover, screen or guard system works as effectively to keep debris from entering the gutter.
- Product comes in 4' sections made from polyester outdoor durable foam, this lightweight insert won't crumble, dent, bend or cave in, allowing for satisfied customers.
- It also prevents mosquitoes from breeding in the gutter.
- The foam's main structure includes UV stabilizer and a germicide.
- Additional surface coating adds protection at the surface from UV sunlight and includes additional germicides.
- 5 year performance warranty.



Part Number	Mfg Part No	Price
325468	GS-K5FCA	\$401.60

Gutter Guards

Tjm Innovations GS100018 Gutterstuff Foam Filter 18Pc Bx 48"

- The original foam filter, is the easiest self installed gutter filter on the market.
- It is affordable and invisible from the ground.
- Eliminates dangerous and dirty gutter cleaning so you can spend time doing the things you enjoy.
- Unlike other systems, installation is simple and easily installs in minutes.
- It does not require special tools.
- Fits completely inside any 5-Inch K style gutter-the most common style and size on the market today.
- When you reach a corner you make a miter cut using a scissors or a knife.
- Seals out leaves while allowing large volumes of water to flow through quickly.
- No other gutter cover, screen or guard system works as effectively to keep debris from entering the gutter.
- Product comes in 4' sections made from polyester outdoor durable foam, this lightweight insert won't crumble, dent, bend or cave in, allowing for satisfied customers.
- It also prevents mosquitoes from breeding in the gutter.
- The foam's main structure includes UV stabilizer and a germicide.
- Additional surface coating adds protection at the surface from UV sunlight and includes additional germicides.
- 5 year performance warranty.



Part Number	Mfg Part No	Price
325467	GS100018	\$180.65

Gutter Guards

Tjm Innovations GS10957 Gutterstuff Contractr Pk 8X48" Pcs

- The original foam filter, is the easiest self installed gutter filter on the market.
- It is affordable and invisible from the ground.
- Eliminates dangerous and dirty gutter cleaning so you can spend time doing the things you enjoy.
- Unlike other systems, installation is simple and easily installs in minutes.
- It does not require special tools.
- Fits completely inside any 5-Inch K style gutter-the most common style and size on the market today.
- When you reach a corner you make a miter cut using a scissors or a knife.
- Seals out leaves while allowing large volumes of water to flow through quickly.
- No other gutter cover, screen or guard system works as effectively to keep debris from entering the gutter.
- Product comes in 4' sections made from polyester outdoor durable foam, this lightweight insert won't crumble, dent, bend or cave in, allowing for satisfied customers.
- It also prevents mosquitoes from breeding in the gutter.
- The foam's main structure includes UV stabilizer and a germicide.
- Additional surface coating adds protection at the surface from UV sunlight and includes additional germicides.
- 5 year performance warranty.



Part Number	Mfg Part No	Price
325469	GS10957	\$74.33

Gutter Guards

Amerimax Home Products 85280BX Glv Gutter Guard Steel Hinged 6 in X 3 Ft

- Galvanized woven wire, 1/4" x1/4" mesh with original 2 piece hinge or one piece locking hinge.



Part Number	Mfg Part No	Price
864986	85280BX	\$4.94

Gutter Guards

Amerimax Home Products 85320 Gutter Cover Plastic White 4 Ft

- 7" wide x 4" long.
- Will handle heavy rainfall.
- Sections fit standard 4,5 and 6 in. metal gutters.
- Simply slides under shingles and hooks to front edge of the gutter.



Part Number	Mfg Part No	Price
710601	85320	\$7.93

Gutter Guards

Amerimax Home Products 21048 Aluminum Gutter Strainer 3 in

- Prevents clogged downspouts.
- Made of expanded aluminum.
- Fits both square and round outlets.
- 3" size.



Part Number	Mfg Part No	Price
865079	21048	\$4.54

Gutter Guards

Billy Penn Inc 01750 Screen Gutter Al 6in X20

- White aluminum.



Part Number	Mfg Part No	Price
846368	01750	\$8.34

Gutter Spikes/Screws

Amerimax Home Products 29040 Galv Steel Gutter Spike 7 in 250/Box

- 7 inches.
- Bulk - 250 per pack.
- Aluminum.



Part Number	Mfg Part No	Price
289280	29040	\$0.52

Gutter Spikes/Screws

Amerimax Home Products 21060 Ferrule Plastic 5 in 250 per Box

- 5" plastic ferrule.
- 250 per box.
- Tube that inserts inside the metal gutter to prevent crushing when installing the screw or spike.



Part Number	Mfg Part No	Price
193607	21060	\$0.07

Gutter Spikes/Screws

Hillman Fasteners 9495 Gutter Screw 7X1/2in White 10/Card

- Stovepipe, gutter assembly screws.
- Hex washer head slotted, steel with zinc finish.
- Painted head.
- Self piercing point.



Part Number	Mfg Part No	Price
210722	9495	\$1.39

Product Catalog

Gutter Spikes/Screws

Hillman Fasteners 9496 Gutter Screw 7X1/2in Brown 10/Card

- Stovepipe, gutter assembly screws.
- Hex washer head slotted, steel with zinc finish.
- Painted head.
- Self piercing point.



Part Number	Mfg Part No	Price
210730	9496	\$1.47

Gutter Spikes/Screws

Hillman Fasteners 47711 Gutter Screw 7X1/2in White (1 Lb Box)

- Stovepipe, gutter assembly screws.
- Hex washer head slotted, steel with zinc finish.
- Painted head.
- Self piercing point.



Part Number	Mfg Part No	Price
210706	47711	\$11.49

Gutter Spikes/Screws

Hillman Fasteners 47802 Gutter Screw 7in White -10Ct

- Replaces old, loose, or popped gutter spikes.
- No pre-drilling.
- 500 Hour Dacrotized Coat, Low Profile Head.
- Note : Each blister card includes ten screws, ten 5" plastic ferrules, and one #3 square drive bit.



Part Number	Mfg Part No	Price
225355	47802	\$19.99

Gutter Spikes/Screws

Hillman Fasteners 47803 Gutter Screw 7in Brown -10Ct

- Replaces old, loose, or popped gutter spikes.
- No pre-drilling.
- 500 Hour Dacrotized Coat, Low Profile Head.
- Note : Each blister card includes ten screws, ten 5" plastic ferrules, and one #3 square drive bit.



Part Number	Mfg Part No	Price
225363	47803	\$19.99

Gutter Spikes/Screws

Billy Penn Inc 01144 Spike/ferrule Brown

- 10 per bag.
- For hanging metal gutter.



Part Number	Mfg Part No	Price
876399	01144	\$7.31

Gutter Spikes/Screws

Billy Penn Inc 01149 Spike/ferrule White

- 10 per bag.
- For hanging metal gutter.



Part Number	Mfg Part No	Price
876372	01149	\$7.31

Gutter Spikes/Screws

Billy Penn Inc 01737 Spike Gutter 7in (500 Box) Alum Brown

- 7 inches.
- For 5 inch K style systems.
- Aluminum.

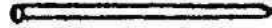

Part Number	Mfg Part No	Price
622621	01737	\$0.42

Gutter Spikes/Screws

Billy Penn Inc 1734 Spike Gutter Alum 7in (500 Box) White

- 7 inches.
- For 5 inch K style systems.
- Aluminum.

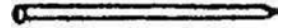

Part Number	Mfg Part No	Price
289272	1734	\$0.42

Gutter Spikes/Screws

Billy Penn Inc 09304 Rivet Alum Brown 100/Bag

- 100 per bag.
- For attaching elbows to downspouts or rivet tube to gutter.



Part Number	Mfg Part No	Price
867969	09304	\$4.95

Gutter Spikes/Screws

Amerimax Home Products 33047Pk White 7In Galvanized Gutter Screws 10/Pk

- Composed Of Durable, Refurbished Aluminum
- White Finish To Blend Into Gutter Or Siding
- Package Includes 10 Screws And Ferules For Various Installation Purposes
- Brand Name: Amerimax Home Products



Part Number	Mfg Part No	Price
289300	33047PK	\$14.69

Gutter Spikes/Screws

Billy Penn Inc 09306 Rivet Alum Wht 100/Pkg

- 100 per bag.
- For attaching elbows to downspouts or rivet tube to gutter.



Part Number	Mfg Part No	Price
867934	09306	\$4.95

PVC Gutter

Genova RW100 Gutter 10Ft White

- 5" plain end supplied in 10' lengths.
- Raingo ridges resist clogging by ice and/or debris.
- Can be painted.



Part Number	Mfg Part No	Price
800058	RW100	\$10.97

PVC Gutter

Genova RW102 Outside End Cap White

- Used to terminate gutter end either right or left.
- Provided with Raingo seals.



Part Number	Mfg Part No	Price
800074	RW102	\$3.03

PVC Gutter

Genova RW105 White Gutter Slip Joint

- Used for joining two pieces of gutter.
- Support fitting with Raingo seals and fitting marks to indicate the correct placing of gutter to give required expansion allowance.



Part Number	Mfg Part No	Price
800104	RW105	\$3.66

PVC Gutter

Genova RW103 Gutter Corner White

- Used for either inside or outside corners.
- Support fitting 90 deg.
- with seals and fitting marks to indicate the correct gutter placement to give required expansion allowance.



Part Number	Mfg Part No	Price
800082	RW103	\$7.49

PVC Gutter

Genova RW106H Gutter Bracket White

- Used for support of gutter.
- Recommended installation every 30" where fittings are not used.



Part Number	Mfg Part No	Price
800112	RW106H	\$2.93

PVC Gutter

Genova RW104 Gutter Drop Outlet White

- Used to connect gutter with downspout.
- A support fitting with Raingo seals and fitting marks to indicate the correct placing of gutter to give required expansion gap allowance.



Part Number	Mfg Part No	Price
800090	RW104	\$6.54

PVC Gutter

Genova RW200 Downspout 10Ft White

- 2-1/2" square supplied in 10' lengths.
- Will not chip, corrode or dent.



Part Number	Mfg Part No	Price
800139	RW200	\$22.14

PVC Gutter

Genova RW201 Downspout Elbow White

- Used where the downspout changes in any direction.
- Turns 112 deg.
- for offsets and discharge spouts.
- Will not chip, corrode or dent.



Part Number	Mfg Part No	Price
800147	RW201	\$3.03

PVC Gutter

Genova RW207 Downspout Adapter White

- Adapts Raingo downspout to 4" plastic sewer pipe or 4" Schedule 40 DWV fittings for a watertight connection.



Part Number	Mfg Part No	Price
804118	RW207	\$3.78

PVC Gutter

Genova RW202 Downspout Bracket White

- Used to support downspout at either the offset elbow, coupler or discharge spout.
- Fits 2-1/2" square.



Part Number	Mfg Part No	Price
800155	RW202	\$1.93

PVC Gutter

Genova RW209 Downspout Elbow 90Dg White

- Used where the downspout changes in any direction.
- Turns 92-1/2 degree for offsets and discharge spouts.



Part Number	Mfg Part No	Price
688835	RW209	\$3.46

PVC Gutter

Genova RW203 Downspout Coupler White

- Used in joining two lengths of downspout.



Part Number	Mfg Part No	Price
800163	RW203	\$4.95

Splash Blocks

Thermwell Products DE200 Drain Away F/d Wnspt 7 in X 8 Ft Green

- Fits all standard downspouts.
- Use on 2" x 3" spouts.
- Takes water away from foundation.
- Trim to any length with scissors.
- Installs easily without tools.
- Unrolls automatically when it rains.
- Rolls back manually.



Part Number	Mfg Part No	Price
734187	DE200	\$5.02

Product Catalog

Splash Blocks

Thermwell Products DE300 Drain Away F/d Wnspt 7 in X 12 Ft Green

- Fits all standard downspouts.
- Use on 2" x 3" spouts.
- Takes water away from foundation.
- Trim to any length with scissors.
- Installs easily without tools.
- Unrolls automatically when it rains.
- Rolls back manually.



Part Number	Mfg Part No	Price
734195	DE300	\$6.33

Splash Blocks

Thermwell Products DE46 Drain Away Auto Ext 4 Ft Green

- Fits all standard downspouts.
- Use on 2" x 3" spouts.
- Takes water away from foundation.
- Trim to any length with scissors.
- Installs easily without tools.
- Unrolls automatically when it rains.
- Rolls back automatically.



Part Number	Mfg Part No	Price
734209	DE46	\$11.28

Splash Blocks

Genova 19580 Univ Splash Block Slate

- Used to guard against foundation water damage from run-off seepage.
- Can be used with any type of downspout.
- 12 per box.



Part Number	Mfg Part No	Price
195545	19580	\$9.60

Splash Blocks

Genova 19581 Univ Splash Block Green

- Used to guard against foundation water damage from run-off seepage.
- Can be used with any type of downspout.
- 12 per box.



Part Number	Mfg Part No	Price
195553	19581	\$9.60

Splash Blocks

Genova 19582 Univ Splas Hblock Brown

- Used to guard against foundation water damage from run-off seepage.
- Can be used with any type of downspout.
- 12 per box.



Part Number	Mfg Part No	Price
195561	19582	\$9.74

Splash Blocks

Genova AG575 Downspout Ext Genoflex Univ Green

- Flexible, expandable downspout extensions.
- Expands for 19" to 55". Connects to PVC sewer and drain pipes.
- Green.



Part Number	Mfg Part No	Price
504777	AG575	\$15.92

Splash Blocks

Genova AW575 Downspout Ext Genoflex Univ White

- Flexible, expandable downspout extensions.
- Expands for 19" to 55". Connects to PVC sewer and drain pipes.
- White.



Part Number	Mfg Part No	Price
504815	AW575	\$15.92

Splash Blocks

Genova AB475 Adjustable Brown A-spout Splash Block

- Brown
- Adjustable
- Telescopes & swivels for water damage control
- Flips up for storage & lawn maintenance
- 6' long when extended.



Part Number	Mfg Part No	Price
955930	AB475	\$20.80

Gypsum Panels and Accessories

Ceiling Patch and Textures

United States Gypsum 540795 Ez Spray Md Textre 40Lb

- An exclusive spray finish for interior gypsum panel, concrete and plaster ceiling.
- Asbestos-free.
- Provides a natural-white, evenly textured, sound rated finish.
- For use on no-contact surfaces only.
- Surface burning characteristics: flame spread 10, smoke developed 25, fuel contributed 0.
- Sound rated: NRC .50 for gypsum panels, .55 for concrete, .55 for conventional plaster, at 1/2" finish thickness.



Part Number	Mfg Part No	Price
438235	540795	\$15.93

Ceiling Patch and Textures

United States Gypsum 540901 TUF-TEX 50LB

- For interior wall and ceiling surfaces.
- Conceals minor defects.
- Unaggregated formulation.
- Spray, brush or roll application.



Part Number	Mfg Part No	Price
424722	540901	\$17.65

Gypsum Panels

Gypsum Panels

- Regular.



Part Number	Mfg Part No	Size	Type	Price
787647	04X08X025X- RG	4 x 8	Regular	\$12.32
877670	04X08X038X- RG	4 x 8	Regular	\$12.32
877654	04X08X- 050WTR	4 x 8	Mold Resistant	\$15.22
877611	04X08X050X- LIGHT	4 x 8	Lightweight	\$12.32
877646	04X08X- 058FR	4 x 8	Fire Rated	\$13.44
877700	04X12X058X- FR	4 x 12	Fire Rated	\$20.16
512532	050X54X- 12FT	4 x 12	Stretch	\$22.68
877638	1/2X4X12FT	4 x 12	Lightweight	\$18.50

Product Catalog

Joint Compound - Powder

United States Gypsum 381630 Durabond 90 25Lb

- These chemically hardening powder compounds for drywall interior and exteriors permit same-day joint finishing, and usually next-day decoration.
- Ideal for heavy fills and are virtually unaffected by humidity.
- Provide low shrinkage and superior bond.
- Can also be used for skim coating and for surface textures; also for filling, smoothing, and finishing interior concrete ceilings, and concrete above grade; and for taping and finishing Sheetrock Brand W/R Panels.



Part Number	Mfg Part No	Price
438243	381630	\$12.14

Joint Compound - Powder

United States Gypsum 384210 Easysand 45 Light Weight 18 Lb

- For one day drywall finishing of interior gypsum panels and exterior gypsum ceiling boards.
- Weighs 25% less than conventional setting-type compounds with sanding ease similar to a ready-mixed, all-purpose joint compound.
- Excellent bond with low shrinkage, unique humidity resistance, and check-crack resistance in heavy fills.
- Approximate setting time is 45 minutes.



Part Number	Mfg Part No	Price
478040	384210	\$11.81

Joint Compound - Powder

United States Gypsum 384211 90 Lgtwtg Joint Compound Easy Sand 18Lb

- A high-performance product for embedding tape and as a first fill coat over metal bead, trim and fasteners.
- Ideal for patching plaster cracks and for use on most gypsum board when maximum bond and crack resistance are essential.
- It is the best ready-mixed compound for laminating.
- Approximate setting time is 60 - 120 minutes.



Part Number	Mfg Part No	Price
441872	384211	\$11.81

Joint Compound - Powder

United States Gypsum 384212 Easysand 210 18Lb

- Lightweight setting type drywall joint compound.
- For 1 day joint finishing.
- Also, an ideal patching compound.
- EasySand offers these advantages over traditional fast setting compounds.
- Weighs 25% less, but equals comparable coverage to 25 lb.
- bags, instant lump-free mixing, better workability, less shrinkage, and easier sanding.
- Setting time is 180 to 240 minutes.



Part Number	Mfg Part No	Price
491233	384212	\$11.81

Joint Compound - Powder

United States Gypsum 384214 Easysand 20 18Lb

- Use for finishing drywall joints and patching interior drywall and plaster surfaces.
- This compound mixes easily with water.
- Features a lightweight formula to allow for rapid job completion.
- Approximate 20-30 minutes set time.
- Use for interior gypsum panels and exterior gypsum ceiling boards.
- Minimal shrinkage and easy to sand.
- Covers approximately 346 sq. ft.
- Non-tinted.
- Meets ASTM C 476.
- Check-crack resistance in heavy fills.



Part Number	Mfg Part No	Price
442178	384214	\$11.81

Joint Compound - Ready Mixed

United States Gypsum 380051 Ready-mix Topping 4.5 Gal

- A low-shrinkage, easily applied and sanded product recommended for second and third coats over USG Ready-Mixed-Topping and all-purpose compounds.
- Can be used for applying simple textures, or skim coating.
- Bond strength, however, is insufficient for embedding tape or for filling metal beads and trims.
- 5 Gallon.
- LIGHT BLUE LID ON WHITE BUCKET.



Part Number	Mfg Part No	Price
438251	380051	\$19.59

Joint Compound - Ready Mixed

United States Gypsum 380119 Adv Rdy-mx Jt Cmpnd 4.5 Gal

- Crater-free, ready-to-use.
- For embedding and finishing, also for simple texturing.
- Combines single package convenience with good taping characteristics.
- Recommended also for repairing cracks in interior plastic and masonry not subject to moisture.



Part Number	Mfg Part No	Price
426881	380119	\$19.23

Joint Compound - Ready Mixed

United States Gypsum 380122 A-p Jointcompound 3.5 Gallon

- A low shrinkage, easily applied and sanded product recommended for second and third coats over USG Redy-Mixed topping and all purpose compounds.
- Can be used for applying simple textures, or skim coating.
- Bond strength, however is insufficient for embedding tape or for filling metal beads and trims.
- 50 Lb.
- Carton.



Part Number	Mfg Part No	Price
475963	380122	\$10.61

Joint Compound - Ready Mixed

United States Gypsum 380417 Midwght Jt Cmpnd 4.5Gal

- Ready-mixed.
- Weighs up to 15% less than conventional weight compounds for easier handling and applying.
- Provides lower shrinkage for easier concealment of metal bead, trim and fasteners.
- Compound is easy-to-sand, increasing productivity on the job site.
- Formulated for embedding tape; for filling, leveling and finishing over gypsum panel joints, fasteners, bead and trim; for skim coating; and for hand applying simple textures.
- Good open-time.
- Meets ASTM C475.
- 4.5 gallon.
- Purple lid.



Part Number	Mfg Part No	Price
492000	380417	\$19.59

Joint Compound - Ready Mixed

United States Gypsum 380609 Dust Control 3.5Gal

- Lightweight material with an improved formula for projects that require improved dust control.
- New product with unique features allowing the joint compound dust to fall straight to the floor.
- Recommended for interior drywall and plaster surfaces.
- Smooth application for taping and finishing.
- Excellent crack resistance and adhesion.
- Less mess and faster cleanup.
- Less shrinkage.



Part Number	Mfg Part No	Price
454044	380609	\$14.63

Joint Compound - Ready Mixed

United States Gypsum 381466 Plus 3 Jt Cmpnd 4.5 Gal

- Light all-purpose joint compound, ready-mixed offers all the benefits of a conventional-weight all purpose joint compound, plus three key advantages: up to 35% less weight; less shrinkage and exceptional ease of sanding.
- Compound features superior ease of handling, good crack-resistance, and excellent adhesion.
- Eliminates need for taping and topping compounds.
- Easy to mix with water.
- Meets ASTM C475.



Part Number	Mfg Part No	Price
437654	381466	\$19.59

Joint Compound - Ready Mixed

United States Gypsum 381903 Ultralightweight Ap Jt Compound 4.5Gal

- Up to 40% lighter than convention weight compounds.
- Improved slip.
- Strong bond.
- Tough surface, yet easy to sand.
- 4.5 gallon pail.



Part Number	Mfg Part No	Price
862142	381903	\$20.43

Product Catalog

Joint Compound - Ready Mixed

United States Gypsum 384013 Plus 3 Joint Compound 3.5 Qt

- Light all-purpose joint compound, ready-mixed offers all the benefits of a conventional-weight all purpose joint compound, plus three key advantages: up to 35% less weight; less shrinkage and exceptional ease of sanding.
- Compound features superior ease of handling, good crack-resistance, and excellent adhesion.
- Eliminates need for taping and topping compounds.
- Easy to mix with water.
- Meets ASTM C475.



Part Number	Mfg Part No	Price
437662	384013	\$8.87

Joint Compound - Ready Mixed

United States Gypsum 385140 Ready-mix Joint Compound 3.5 Qt

- Crater-free, ready-to-use.
- For embedding and finishing, also for simple texturing.
- Combines single package convenience with good taping characteristics.
- Recommended also for repairing cracks in interior plastic and masonry not subject to moisture.



Part Number	Mfg Part No	Price
430714	385140	\$7.64

Joint Compound - Ready Mixed

National Gypsum JT0070 5 Gal. R-m Jt. Compound Black

- All purpose.
- Pre-mixed.
- Use to repair cracks in plastered walls, laminate, wallboards or texture surfaces.
- This ready-to-use compound is non-tinted and covers approximately 475 sq.ft. vinyl-based compound.
- Approximate 24 hour drying time.
- Designed for finishing gypsum wallboard joints, taping, texturing and finishing corner bead.
- Can also be used to texture or skim surfaces.
- GreenGuard certified.



Part Number	Mfg Part No	Price
438820	JT0070	\$16.24

Tapes, Beads and Patches

United States Gypsum 283980051 283980 114 051 Dull Corner Bead 10Ft - 50 Pc

- Unique edge barbs permit faster application.
- Minimizes fasteners required.
- Eliminates nail pops.



Part Number	Mfg Part No	Price
411477	283980051	\$165.05

Tapes, Beads and Patches

United States Gypsum 283980056 283980 114 056 Dull Corner Bead 9Ft - 56Pc

- Unique edge barbs permit faster application.
- Minimizes fasteners required.
- Eliminates nail pops.



Part Number	Mfg Part No	Price
475351	283980056	\$166.37

Tapes, Beads and Patches

United States Gypsum 280460X10FT 280460 B1 Superwide 10Ft 50 Pc Ctn

- B1 Superwide PFB 10' Beadex Brand, Paper Faced, Metal Outside Corner, Tape On Bead, 11/16" x 1-1/16". Fast, easy application.
- Crack resistant.
- Paper covering to ensure smooth, beautiful corners.
- Backed by a lifetime warranty.
- Ensures durable reinforcement of drywall corners.
- Positive adhesion.
- For 90 degree outside corners.
- Suitable for use on any thickness of wallboard.



Part Number	Mfg Part No	Price
411485	280460X10FT	\$167.74

Tapes, Beads and Patches

United States Gypsum 280460X8FT 280460 B1 Superwide 8Ft 50 Pc Ctn

- B1 Superwide PFB 8' Beadex Brand, Paper Faced, Metal Outside Corner, Tape On Bead, 11/16" x 1-1/16". Fast, easy application.
- Crack resistant.
- Paper covering to ensure smooth, beautiful corners.
- Backed by a lifetime warranty.
- Ensures durable reinforcement of drywall corners.
- Positive adhesion.
- For 90 degree outside corners.
- Suitable for use on any thickness of wallboard.

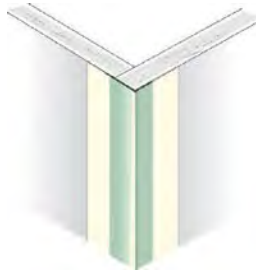

Part Number	Mfg Part No	Price
400890	280460X8FT	\$134.19

Tapes, Beads and Patches

United States Gypsum 280460X9FT 280460 B1 Superwide 9Ft 50 Pc Ctn

- B1 Superwide PFB 9' Beadex Brand, Paper Faced, Metal Outside Corner, Tape On Bead, 11/16" x 1-1/16". Fast, easy application.
- Crack resistant.
- Paper covering to ensure smooth, beautiful corners.
- Backed by a lifetime warranty.
- Ensures durable reinforcement of drywall corners.
- Positive adhesion.
- For 90 degree outside corners.
- Suitable for use on any thickness of wallboard.

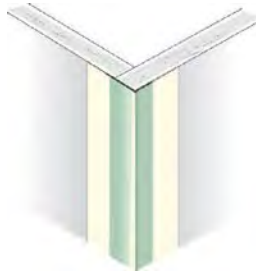

Part Number	Mfg Part No	Price
400904	280460X9FT	\$150.97

Tapes, Beads and Patches

United States Gypsum 281530 B2 Tape-on 8Ft 50 Pc Ctn inside Corner

- Pack of 50.



Part Number	Mfg Part No	Price
470417	281530	\$157.15

Tapes, Beads and Patches

United States Gypsum 283980064 283990 064 Dura-bean 103 Corner Bead 8Ft 63Pc

- Unique edge barbs permit faster application.
- Minimizes fasteners required.
- Eliminates nail pops.



Part Number	Mfg Part No	Price
475343	283980064	\$166.37

Tapes, Beads and Patches

United States Gypsum 380041 Tape Joint 2-1/16X75Ft

- Conceals and reinforces wallboard joints.
- The edges of the tape are buffed on both sides to insure the best working qualities and bond; and a center-creasing process allows for easy folding in either direction.
- 2 inches wide.



Part Number	Mfg Part No	Price
438839	380041	\$1.98

Tapes, Beads and Patches

United States Gypsum 382175 Tape Joint 2-1/16X250Ft

- Conceals and reinforces wallboard joints.
- The edges of the tape are buffed on both sides to insure the best working qualities and bond; and a center-creasing process allows for easy folding in either direction.
- 2 inches wide.



Part Number	Mfg Part No	Price
438286	382175	\$2.60

Product Catalog

Tapes, Beads and Patches

United States Gypsum 382198 Tape Joint 2-1/16X500Ft

- Conceals and reinforces wallboard joints.
- The edges of the tape are buffed on both sides to insure the best working qualities and bond; and a center-creasing process allows for easy folding in either direction.
- 2 inches wide.



Part Number	Mfg Part No	Price
438855	382198	\$5.77

Tapes, Beads and Patches

United States Gypsum 385200 Fbgl Joint Tape 1-7/8 in X 250 Ft

- Fiberglass construction provides greater joint strength than conventional fiberglass mesh tapes.
- Can also be used to patch holes and cracks in drywall and plaster interiors.
- Fast and easy applications without the need of a bedding or taping coat of joint compound.
- Stays flat.
- Resists stretching and cracking.
- 2-coat, 1-day joint finishing.



Part Number	Mfg Part No	Price
477826	385200	\$7.66

Tapes, Beads and Patches

United States Gypsum 385201 Fbgl Joint Tape 2-1/2 in X 250 Ft

- Conceals and reinforces wallboard joints.
- The edges of the tape are buffed on both sides to insure the best working qualities and bond; and a center-creasing process allows for easy folding in either direction.
- 2" wide.



Part Number	Mfg Part No	Price
495824	385201	\$8.96

Tapes, Beads and Patches

United States Gypsum 388810 Flex-metal Tape 2-1/16 in X 100 Ft

- This tape insures straight, sharp corners at any angle-on cathedral and drop ceilings, arches, around bay windows and other applications.
- Tape is 2-1/16 inches wide and has 1/16 inches gap between two 1/2 inch wide galvanized steel strips.
- Strips form a corner bead.



Part Number	Mfg Part No	Price
470384	388810	\$17.31

Tapes, Beads and Patches

National Gypsum JT2342 Tape Joint 250Ft

- Conceals and reinforces wallboard repairs and joints.
- 2-1/6 inches x 250 ft.
- rolls.
- Handy 20 roll count in each box.



Part Number	Mfg Part No	Price
481432	JT2342	\$2.61

Tapes, Beads and Patches

National Gypsum JT0100 Advantage Ap R-m 5 Gal Blue

- Designed for tape application, fastener spotting and complete joint finishing of gypsum wallboard.
- It can also be used to repair cracks in plastered walls, to texture surfaces and to laminate wallboard to other surfaces such as masonry or other wallboard.
- It contains sufficient binder to secure the reinforcing tape and develops its strength and hardness by drying.
- Ready to use straight from the container.



Part Number	Mfg Part No	Price
415308	JT0100	\$15.98

Water Based Primers

United States Gypsum 544822 Shtrock First Coat 5Gal

- A flat latex paint specially formulated to provide a superior first (prime) coat over interior gypsum board, wood and concrete surfaces.
- Dries to a hard, white finish in less than 30 minutes; topcoat within an hour.
- Sheetrock First Coat has been formulated specifically to equalize both porosity and surface texture differences and provide greater uniformity of the finish coat.
- Not intended as a final coating.
- It should be over-painted when dry.
- Easy to use.



Part Number	Mfg Part No	Price
437638	544822	\$61.31

Hanging Hardware Adhesive Hooks

3M Company 17001 Adhesive Command Hook Med

- Holds firmly until you want to take it down.
- Removes cleanly.
- Reusable hooks.
- 2 medium hooks and 4 strips adhesive per pack.



Part Number	Mfg Part No	Price
437956	17001	\$3.86

Adhesive Hooks

3M Company 17002 Adhesive Command Hook Small

- Holds firmly until you want to take it down.
- Removes cleanly.
- Reusable hooks.
- 2 small hooks, 4 strips of adhesive per pack.
- White color.



Part Number	Mfg Part No	Price
492302	17002ES	\$3.60

Adhesive Hooks

3M Company 17003ES Adhesive Command Hook Large

- Holds firmly until you want to take it down.
- Removes cleanly.
- Reusable hooks.
- 1 large hooks and 2 strips adhesive per pack.



Part Number	Mfg Part No	Price
444073	17003ES	\$3.86

Adhesive Hooks

3M Company 17006 Adhesive Command Hook Mini

- Holds firmly until you want to take it down.
- Removes cleanly.
- 6 reusable hooks with 8 strips of adhesive.



Part Number	Mfg Part No	Price
445797	17006	\$3.60

Adhesive Hooks

3M Company 17081 Adhesive Command Hook Med

- Holds firmly until you want to take it down.
- Removes cleanly.
- Reusable hooks.
- 2 medium hooks and 4 strips adhesive per pack.



Part Number	Mfg Part No	Price
436526	17081	\$4.16

Product Catalog

Adhesive Hooks

3M Company 17091CLR 17091 Clear Adhesive Command Hook Medium

- Specially designed for the outdoors.
- Weight capacity is 2 pounds.
- Clear.
- Medium.
- 2 hooks and 4 strips.
- Damage-free hanging.
- UV and water resistant.
- Holds strongly from -20 degrees F to 125 degrees F.
- Removes cleanly.



Part Number	Mfg Part No	Price
459011	17091CLR	\$4.98

Adhesive Hooks

3M Company 17092CLR 17092 Clear Adhesive Command Hook Small

- Damage-free hanging.
- Clear hooks, clear strips.
- Strong hold.
- Removes cleanly.
- Easy to apply.



Part Number	Mfg Part No	Price
459054	17092CLR	\$4.63

Adhesive Hooks

3M Company 17093CLR 17093 Clear Adhesive Command Hook Large

- Damage-free hanging.
- Clear hooks, clear strips.
- Strong hold.
- Removes cleanly.
- Easy to apply.



Part Number	Mfg Part No	Price
459062	17093CLR	\$4.70

Adhesive Hooks

3M Company 17201 Interlock Fastener Medium

- Picture hanging strips with Command Adhesive hold firmly where placed.
- Fasteners can be separated and reattached with the rubber resin adhesive.
- When removed, they come off cleanly without surface damage.
- Each set holds up to 3 lb.
- Liner is made of paper.
- Tape has a double-coat construction.



Part Number	Mfg Part No	Price
495093	17201	\$4.07

Adhesive Hooks

Hillman Fasteners 515304 5LB H&M KEY RAIL WHITE/WHITE

- A little organization can make a big difference in your home.
- High & Mighty key rails are fast and easy to install without a single tool just place, push, and hang.
- Easily push the rail into the wall with just your thumbs and start getting your space organized on your own, in seconds.



Part Number	Mfg Part No	Price
265079	515304	\$9.29

Adhesive Hooks

Hillman Fasteners 515305 5LB H&M KEY RAIL WHITE/SILVER

- A little organization can make a big difference in your home.
- High & Mighty key rails are fast and easy to install without a single tool just place, push, and hang.
- Easily push the rail into the wall with just your thumbs and start getting your space organized on your own, in seconds.



Part Number	Mfg Part No	Price
265080	515305	\$10.49

Adhesive Hooks

Hillman Fasteners 515306 5LB H&M KEY RAIL BLACK/SILVER

- A little organization can make a big difference in your home.
- High & Mighty key rails are fast and easy to install without a single tool just place, push, and hang.
- Easily push the rail into the wall with just your thumbs and start getting your space organized on your own, in seconds.



Part Number	Mfg Part No	Price
265081	515306	\$10.49

Adhesive Hooks

Hillman Fasteners 515800 20LB H&M WHITE PLASTIC HK 2PC

- High & Mighty decorative hooks are a stylish way to keep your space organized.
- They're easy to install without needing a single tool just place, push, slide, and hang.
- The hooks come in a variety of styles and finishes and easily slide over the metal hook in seconds.
- Safely hang anything from coats, backpacks, towels and bags in seconds.



Part Number	Mfg Part No	Price
265083	515800	\$8.79

Adhesive Hooks

Hillman Fasteners 515801 20LB H&M WHITE DOUBLE PLASTIC HK 1PC

- High & Mighty decorative hooks are a stylish way to keep your space organized.
- They're easy to install without needing a single tool just place, push, slide, and hang.
- The hooks come in a variety of styles and finishes and easily slide over the metal hook in seconds.
- Safely hang anything from coats, backpacks, towels and bags in seconds.



Part Number	Mfg Part No	Price
265085	515801	\$6.29

Adhesive Hooks

Hillman Fasteners 515802 20LB H&M BLACK PLASTIC HK 2PC

- High & Mighty decorative hooks are a stylish way to keep your space organized.
- They're easy to install without needing a single tool just place, push, slide, and hang.
- The hooks come in a variety of styles and finishes and easily slide over the metal hook in seconds.
- Safely hang anything from coats, backpacks, towels and bags in seconds.



Part Number	Mfg Part No	Price
265084	515802	\$8.79

Adhesive Hooks

Hillman Fasteners 515803 20LB H&M BLACK DOUBLE PLASTIC HK 1PC

- High & Mighty decorative hooks are a stylish way to keep your space organized.
- They're easy to install without needing a single tool just place, push, slide, and hang.
- The hooks come in a variety of styles and finishes and easily slide over the metal hook in seconds.
- Safely hang anything from coats, backpacks, towels and bags in seconds.



Part Number	Mfg Part No	Price
265086	515803	\$6.29

Adhesive Hooks

Hillman Fasteners 515804 25LB H&M LRG DECO HK SCALLOPED SATN NICKL

- High & Mighty decorative hooks are a stylish way to keep your space organized.
- They're easy to install without needing a single tool just place, push, slide, and hang.
- The hooks come in a variety of styles and finishes and easily slide over the metal hook in seconds.
- Safely hang anything from coats, backpacks, towels and bags in seconds.
- Satin Nickel.



Part Number	Mfg Part No	Price
265093	515804	\$14.99

Adhesive Hooks

Hillman Fasteners 515805 25LB H&M LRG DECO HK SCALLOPD OIL RUBDBRZ

- High & Mighty decorative hooks are a stylish way to keep your space organized.
- They're easy to install without needing a single tool just place, push, slide, and hang.
- The hooks come in a variety of styles and finishes and easily slide over the metal hook in seconds.
- Safely hang anything from coats, backpacks, towels and bags in seconds.
- Oil Rubbed Bronze.



Part Number	Mfg Part No	Price
265094	515805	\$14.99

Adhesive Hooks

Hillman Fasteners 515808 15LB H&M SM DECO HK SCALLOPED SATINNICKEL

- High & Mighty decorative hooks are a stylish way to keep your space organized.
- They're easy to install without needing a single tool just place, push, slide, and hang.
- The hooks come in a variety of styles and finishes and easily slide over the metal hook in seconds.
- Safely hang anything from coats, backpacks, towels and bags in seconds.
- Satin Nickel.



Part Number	Mfg Part No	Price
265087	515808	\$13.49

Adhesive Hooks

Hillman Fasteners 515806 25LB H&M LRG DECO HK RECTANGLE SATN NICKL

- High & Mighty decorative hooks are a stylish way to keep your space organized.
- They're easy to install without needing a single tool just place, push, slide, and hang.
- The hooks come in a variety of styles and finishes and easily slide over the metal hook in seconds.
- Safely hang anything from coats, backpacks, towels and bags in seconds.
- Satin Nickel.

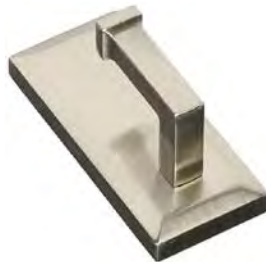

Part Number	Mfg Part No	Price
265095	515806	\$14.99

Adhesive Hooks

Hillman Fasteners 515809 15LB H&M SM DECO HK SCALLOPD OIL RUBDBRZ

- High & Mighty decorative hooks are a stylish way to keep your space organized.
- They're easy to install without needing a single tool just place, push, slide, and hang.
- The hooks come in a variety of styles and finishes and easily slide over the metal hook in seconds.
- Safely hang anything from coats, backpacks, towels and bags in seconds.
- Oil rubbed bronze.



Part Number	Mfg Part No	Price
265088	515809	\$13.49

Adhesive Hooks

Hillman Fasteners 515807 25LB H&M LRG DECO HK RECTANGL OIL RUBDBRZ

- High & Mighty decorative hooks are a stylish way to keep your space organized.
- They're easy to install without needing a single tool just place, push, slide, and hang.
- The hooks come in a variety of styles and finishes and easily slide over the metal hook in seconds.
- Safely hang anything from coats, backpacks, towels and bags in seconds.
- Oil Rubbed Bronze.



Part Number	Mfg Part No	Price
265096	515807	\$14.99

Adhesive Hooks

Hillman Fasteners 515810 15LB H&M SM DECO HK RECTANGLE SATN NICKEL

- High & Mighty decorative hooks are a stylish way to keep your space organized.
- They're easy to install without needing a single tool just place, push, slide, and hang.
- The hooks come in a variety of styles and finishes and easily slide over the metal hook in seconds.
- Safely hang anything from coats, backpacks, towels and bags in seconds.
- Satin Nickel.



Part Number	Mfg Part No	Price
265089	515810	\$13.49

Adhesive Hooks

Hillman Fasteners 515811 15LB H&M SM DECO HK RECTANGLE OIL RUBDBRZ

- High & Mighty decorative hooks are a stylish way to keep your space organized.
- They're easy to install without needing a single tool just place, push, slide, and hang.
- The hooks come in a variety of styles and finishes and easily slide over the metal hook in seconds.
- Safely hang anything from coats, backpacks, towels and bags in seconds.
- Oil Rubbed Bronze.



Part Number	Mfg Part No	Price
265090	515811	\$13.49

Adhesive Hooks

Hillman Fasteners 515812 10LB H&M KEY RAIL WHITE/SILVER

- A little organization can make a big difference in your home.
- High & Mighty key rails are fast and easy to install without a single tool just place, push, and hang.
- Easily push the rail into the wall with just your thumbs and start getting your space organized on your own, in seconds.



Part Number	Mfg Part No	Price
265082	515812	\$14.99

Adhesive Hooks

Hillman Fasteners 515819 25LB H&M LRG DECO HK OVAL SATIN NICKEL

- High & Mighty decorative hooks are a stylish way to keep your space organized.
- They're easy to install without needing a single tool just place, push, slide, and hang.
- The hooks come in a variety of styles and finishes and easily slide over the metal hook in seconds.
- Safely hang anything from coats, backpacks, towels and bags in seconds.
- Satin Nickel.



Part Number	Mfg Part No	Price
265097	515819	\$14.99

Adhesive Hooks

Hillman Fasteners 515820 25LB H&M LRG DECO HK OVAL OIL RUBDBRZ

- High & Mighty decorative hooks are a stylish way to keep your space organized.
- They're easy to install without needing a single tool just place, push, slide, and hang.
- The hooks come in a variety of styles and finishes and easily slide over the metal hook in seconds.
- Safely hang anything from coats, backpacks, towels and bags in seconds.
- Oil Rubbed Bronze.



Part Number	Mfg Part No	Price
265099	515820	\$14.99

Adhesive Hooks

Hillman Fasteners 515821 15LB H&M SM DECO HK OVAL SATIN NICKEL

- High & Mighty decorative hooks are a stylish way to keep your space organized.
- They're easy to install without needing a single tool just place, push, slide, and hang.
- The hooks come in a variety of styles and finishes and easily slide over the metal hook in seconds.
- Safely hang anything from coats, backpacks, towels and bags in seconds.
- Satin Nickel.



Part Number	Mfg Part No	Price
265091	515821	\$13.49

Adhesive Hooks

Hillman Fasteners 515822 15LB H&M SM DECO HK OVAL OIL RUBDBRZ

- High & Mighty decorative hooks are a stylish way to keep your space organized.
- They're easy to install without needing a single tool just place, push, slide, and hang.
- The hooks come in a variety of styles and finishes and easily slide over the metal hook in seconds.
- Safely hang anything from coats, backpacks, towels and bags in seconds.
- Oil Rubbed Bronze.



Part Number	Mfg Part No	Price
265092	515822	\$13.49

Product Catalog

Mirror Hangers

Hillman Fasteners 121130 Extra Heavy Mirror Hanging Kit

- Extra heavy-duty.
- Includes two D-rings, four wood screws, two 100lb.
- hangers, two hollow wall anchors, 8 ft.
- of heavy duty plastic-coated picture/mirror wire.



Part Number	Mfg Part No	Price
200654	121130	\$7.99

Mirror Hangers

Hillman Fasteners 121144 Mirror Holder W/anchors 4 Ct

- Clear plastic mirror holder with anchors.
- Carded, 4 pieces per card.



Part Number	Mfg Part No	Price
264903	121144	\$2.29

Mirror Hangers

Hillman Fasteners 121155 Metal Mirror Holder W/anchors 4 Ct

- Metal mirror holder with anchors.
- Carded, 4 pieces per card.



Part Number	Mfg Part No	Price
233781	121155	\$1.79

Mirror Hangers

Hillman Fasteners 122201 Heavy Duty Mirror Holders 4 Ct

- Heavy duty mirror/picture holders with screws.
- Carded, 4 pieces per card.



Part Number	Mfg Part No	Price
233765	122201	\$2.69

Mirror Hangers

Hillman Fasteners 122280 Adjustable Mirror Holder 6 Ct

- Adjustable mirror holder.
- Carded, 6 pieces per card.



Part Number	Mfg Part No	Price
200875	122280	\$2.39

Mirror Hangers

Hillman Fasteners 122313 Mirror Holders W/out Anchors 4 Ct

- Mirror holders without anchors.
- Carded, 4 pieces per card.



Part Number	Mfg Part No	Price
233757	122313	\$1.99

Miscellaneous Hangers

Disston Company ATS-112 Tv Top Shelf Medium 12" Wide

- Innovative and patent pending TV Top Shelf for any flat panel TV.
- Provides a simple and easy method to mount sound bars, speakers, Apple TV, Roku, Amazon Fire boxes.
- Place pictures or other household items securely on the unused space.
- No drilling, complicated hardware or tools required.
- Reclaim the space above your TV.
- 12 in.
- wide.



Part Number	Mfg Part No	Price
463809	ATS-112	\$19.09

Miscellaneous Hangers

Disston Company TLR-EC321 Ec3211T Diy Lg Sz Tilt Tv Mnt 32-70"W/shpr

- Designed and built for medium screens, but with the ability to tilt easily without the need to loosen screws or use tools.
- Capable of handling 85 lbs.
- Features several state of the art safety and security features.
- Provides 12 degrees of tilt along with easy and safe access to the rear of the TV.
- Made of high quality steel for ultimate rigidity and long lasting performance.
- Weight Capable: 85lbs.
- TV Size: 32 in.
- to 70 in., VESA Pattern 600x400 Universal.



Part Number	Mfg Part No	Price
463787	TLR-EC321	\$32.65

Miscellaneous Hangers

Disston Company TLS-210S Large Fixed Tv Mount 40" - 65 "

- Designed and built for larger screen, while providing a low profile and easy to release secure solution.
- Features several state of the art safety, security and adjustment features.
- High performance for an affordable price.
- Built in kickstands provide convenient access to the back of the TV for cable hook-up.
- Weight Capable: 110lbs.
- TV Size: 40 in.
- to 65 in.



Part Number	Mfg Part No	Price
463795	TLS-210S	\$24.09

Miscellaneous Hangers

Disston Company TLX-105FM Lrg Full Motion Tv Mount 37"-70"

- Simple and easy to install and operate.
- Accommodates large LED/LCDs that are lighter in weight.
- Offers full motion capabilities for a large number and sizes of TVs.
- Features several state of the art safety and security features.
- Integrated Cable Management for clean install and appearance.
- High performance for an affordable price.
- Weight Capable: 36lbs.
- TV Size: 37 in to 70 in.



Part Number	Mfg Part No	Price
463760	TLX-105FM	\$92.63

Miscellaneous Hangers

Disston Company TMX-104FM Diy Med/lg Full Motion Tv Mnt23-55"

- Easy ability to adjust tilt without complicated tools or screws.
- Features several state of the art safety and security features.
- Weight Capable: 60bs.
- TV Size: 23 in.
- to 55 in.



Part Number	Mfg Part No	Price
463779	TMX-104FM	\$47.75

Miscellaneous Hangers

Hangman Products Inc QKH Quakehold Museum Putty

- Keep vases, standing photographs and other fragile decor safe and in place with Quakehold museum putty.
- Your treasures will stay safe from wagging tails, running feet, and reminders from Mother Nature.
- Apply a small amount of putty to the bottom or back to keep items from shifting or sliding on shelves or mantles.
- Can also be used on the back of pictures to keep them straight.



Part Number	Mfg Part No	Price
235034	QKH	\$5.29

Product Catalog

Miscellaneous Hangers

Hangman Products Inc S2040-A 200-400Mm Nos-tud Tv Hanger 18Inbrackets

- Can be installed in under 10 minutes.
- Shockingly strong, it is UL rated for 80 lbs.
- The hanger consists of interlocking aircraft-grade, aluminum brackets, black anodized for smoothness and appearance.
- One bracket screws into the back of the TV; the other installs into the wall with tiny picture nails, requiring no studs, screws or anchors.
- Foam backing on the wall bracket protects the wall from scuffing.
- The nails leave only pinholes upon removal, so the mount can be removed or re-used with almost zero wall damage.
- An included level assures a perfect installation.



Part Number	Mfg Part No	Price
235038	S2040-A	\$39.99

Picture Hangers

Hangman Products Inc 60SK 60 Second Hanging Kit

- Hang pictures in 60 seconds or less! The 60 Second Hanging Kit hangs up to 12 pictures or decor with accuracy and ease.
- The kit comes with 12 nailless sawtooth hangers--just tap with a hammer--and 12 Bear Claw hangers, which will support up to 30 lbs.
- in drywall or 100 lbs.
- in a stud.
- Included ?locators? allow you to pinpoint the exact installation point on the wall, and a perfectly sized level makes sure you finish it straight.



Part Number	Mfg Part No	Price
234991	60SK	\$10.49

Picture Hangers

Hangman Products Inc 60SK2L 60 Second Hanging Kit

- Hang pictures in 60 seconds or less! The Mini 60 Second Hanging Kit will hang one large picture or two small ones with accuracy and ease.
- Two nailless sawtooth hangers--just tap with a hammer--and 2 Bear Claw hangers support up to 30 lbs.
- in drywall or 100 lbs.
- in a stud.
- The included level helps you align your picture perfectly from the beginning.



Part Number	Mfg Part No	Price
234992	60SK2L	\$2.59

Picture Hangers

Hangman Products Inc APT-12 In Apartment Hanger 100 Lbs

- The Apartment Hanger hangs pictures, mirrors and heavier wall decor quickly and securely with no damage to walls! Interlocking aircraft-grade aluminum brackets provide tremendous strength, and the system is easy to use.
- Simply install one bracket on frame back.
- Install non-marring, foam-backed bracket on wall using level and nails, then hang item.
- Brackets interlock for a secure hold.
- Upon removal, nails leave only tiny pinholes, easily patched with putty.
- 12" Hanger will hold 100 lbs.



Part Number	Mfg Part No	Price
234994	APT-12	\$10.49

Picture Hangers

Hangman Products Inc APT-18 In Apartment Hanger 150 Lbs

- The Apartment Hanger hangs pictures, mirrors and heavier wall decor quickly and securely with no damage to walls! Interlocking aircraft-grade aluminum brackets provide tremendous strength, and the system is easy to use.
- Simply install one bracket on frame back.
- Install non-marring, foam-backed bracket on wall using level and nails, then hang item.
- Brackets interlock for a secure hold.
- Upon removal, nails leave only tiny pinholes, easily patched with putty.
- 18" Hanger will hold 150 lbs.



Part Number	Mfg Part No	Price
234995	APT-18	\$15.79

Picture Hangers

Hangman Products Inc APT-6 In Apartment Hanger 50 Lbs

- The Apartment Hanger hangs pictures, mirrors and heavier wall decor quickly and securely with no damage to walls! Interlocking aircraft-grade aluminum brackets provide tremendous strength, and the system is easy to use.
- Simply install one bracket on frame back.
- Install non-marring, foam-backed bracket on wall using level and nails, then hang item.
- Brackets interlock for a secure hold.
- Upon removal, nails leave only tiny pinholes, easily patched with putty.
- 6" Hanger will hold 50 lbs.



Part Number	Mfg Part No	Price
234993	APT-6	\$8.39

Picture Hangers

Hangman Products Inc BCD-10 Blk Dbl Head Bear Claw Hanger 1-1/4 X 10 in

- No pilot hole, drill or anchor needed.
- The black Bear Claw Hanger is a double-headed, anchorless mounting screw that bores into drywall, lath, plaster and wood, no pilot hole required.
- The exposed collar is ideal for D-rings and wire, will work with sawtooths.
- Holds up to 30lbs in drywall, and 100lbs when installed into a wood stud.
- 10 pk.



Part Number	Mfg Part No	Price
234997	BCD-10	\$5.29

Picture Hangers

Hangman Products Inc BCK-10 Gold Dblhead Bear Claw Hanger 1 in 10 Pk

- No pilot hole, drill or anchor needed.
- The gold Bear Claw Hanger is a double-headed, anchorless mounting screw that bores into drywall, lath, plaster and wood, no pilot hole required.
- The exposed collar is ideal for keyholes, sawtooths and wire, will work with D-rings.
- Holds up to 30lbs in drywall, and 100lbs when installed into a wood stud.
- 10 pk.



Part Number	Mfg Part No	Price
235000	BCK-10	\$5.29

Picture Hangers

Hangman Products Inc BCD-6 Blk Dbl Head Bear Claw Hanger 1 1/4 X 6 in

- No pilot hole, drill or anchor needed.
- The black Bear Claw Hanger is a double-headed, anchorless mounting screw that bores into drywall, lath, plaster and wood, no pilot hole required.
- The exposed collar is ideal for D-rings and wire, will work with sawtooths.
- Holds up to 30lbs in drywall, and 100lbs when installed into a wood stud.
- 6 pk.



Part Number	Mfg Part No	Price
234996	BCD-6	\$4.29

Picture Hangers

Hangman Products Inc BCK-6 Gold Dblhead Bear Claw Hanger 1 in 6 Pk

- No pilot hole, drill or anchor needed.
- The gold Bear Claw Hanger is a double-headed, anchorless mounting screw that bores into drywall, lath, plaster and wood, no pilot hole required.
- The exposed collar is ideal for keyholes, sawtooths and wire, will work with D-rings.
- Holds up to 30lbs in drywall, and 100lbs when installed into a wood stud.
- 6 pk.



Part Number	Mfg Part No	Price
234999	BCK-6	\$4.29

Picture Hangers

Hangman Products Inc BCDSS2 1-1/4 In Dblhead Bearclw Hngr W/anchr 2Pk

- This system makes drywall anchors a snap! The black double-headed Bear Claw screw installs directly into included Snap Skru anchors, making installation a simple two-step process.
- The exposed collar will hang any mirror, picture or decor with wire, sawtooth or D-ring and hold up to 80 pounds in drywall.
- 2 pk.



Part Number	Mfg Part No	Price
234998	BCDSS2	\$3.99

Picture Hangers

Hangman Products Inc BCKSS2 Gold Bear Claw Hanger W/ Anchors 2 Pk

- This system makes drywall anchors a snap! The gold double-headed Bear Claw screw installs directly into included Snap Skru anchors, making installation a simple two-step process.
- The exposed collar is ideal for any mirror, picture or decor with a keyhole, or sawtooth, and works also with wire or D-ring.
- Holds up to 80 pounds.



Part Number	Mfg Part No	Price
235001	BCKSS2	\$3.99

Picture Hangers

Hangman Products Inc BCO-4 Outdoor Bear Claw Hangers 4 Pack

- Made to withstand the elements, this double-headed Bear Claw Hanger installs with a Phillips screwdriver into wood, lath and plaster or drywall, and will bore into concrete or brick with pilot hole.
- The exposed collar is ideal for keyholes, sawtooths and wire, will work with D-rings.
- Holds up to 30lbs in drywall, and 100lbs when installed into a wood stud.
- Will not rust, erode or corrode.
- 4 pk.



Part Number	Mfg Part No	Price
235002	BCO-4	\$4.49

Picture Hangers

Hangman Products Inc BHK-W Picture Hanging Kit W/bear Claw Hangers

- This 45-piece kit is a basics plus! It has everything you need to hang mirrors, pictures, and wall decor, including D-rings and wire, self-tapping sawtooths, and picture hooks.
- As a plus, we have added our self-drilling double-headed Bear Claw Hangers.
- These hangers accept D-rings, sawtooths and wire and make installation a cinch.



Part Number	Mfg Part No	Price
235003	BHK-W	\$7.99

Picture Hangers

Hangman Products Inc CH-5 Canvas Hanger 5 in 20 Lbs

- Hang gallery wraps, giclees, canvas and open back frames up to 20 lbs.
- flush to the wall with with this interlocking bracket system.
- The picture bracket installs within the recess of canvas, then interlocks with the wall track for totally flush mounting.
- Wall track includes a level for accurate installation.



Part Number	Mfg Part No	Price
235005	CH-5	\$5.29

Picture Hangers

Hangman Products Inc CH1 Canvas Hanger 1 Pack

- Hang canvas, open backed frames, giclees and gallery wraps tight and flush against the wall in minutes.
- This single piece hanger hugs the inset of the open back to create a flush mount.
- Hangs level on the included self-drilling double-headed Bear Claw Hanger.



Part Number	Mfg Part No	Price
235004	CH1	\$1.59

Picture Hangers

Hangman Products Inc HDK Heavy Duty D-ring Hanging Kit

- Hang heavy pictures and mirrors up to 100 lbs.
- with confidence with the Heavy Duty D-Ring Kit.
- Take the guesswork out of alignment with the included locators and level.
- Double-headed BearClaw hangers install with no drilling or pilot hole, and will not show over back of picture.



Part Number	Mfg Part No	Price
235013	HDK	\$8.39

Picture Hangers

Hangman Products Inc HM-18D Hvy Dty Hangman W/walldogs 200 Lbs 18 in

- This patented Heavy Duty Mirror and Picture Hanger is responsible for millions of level mirrors and pictures worldwide.
- Made of aircraft-grade aluminum, the system uses interlocking brackets and a built-in level to turn you into a professional in minutes.
- Simply mount one track on the picture with included mounting screws, then install the wall track with included Walldog anchorless fasteners.
- Your picture will look professionally mounted and stay that way until you are ready to take it down.
- Holds up to 200 lbs.



Part Number	Mfg Part No	Price
235015	HM-18D	\$15.79

Picture Hangers

Hangman Products Inc HM-30D Heavy Duty Hangman W/walldogs 30 in

- This patented Heavy Duty Mirror and Picture Hanger is responsible for millions of level mirrors and pictures worldwide.
- Made of aircraft-grade aluminum, the system uses interlocking brackets and a built-in level to turn you into a professional in minutes.
- Simply mount one track on the picture with included mounting screws, then install the wall track with included Walldog anchorless fasteners.
- Your picture will look professionally mounted and stay that way until you are ready to take it down.
- Also hangs headboards.
- Holds up to 300 lbs.



Part Number	Mfg Part No	Price
235017	HM-30D	\$20.99

Picture Hangers

Hangman Products Inc HM-30DS Hvy Duty Hngm W /Stud Findr 300 Lb 30 in

- An added magnetic studfinder makes installation a cinch for this patented Heavy Duty Mirror and Picture Hanger that has hung millions of mirrors and pictures worldwide.
- Made of aircraft-grade aluminum, the system uses interlocking brackets and a built-in level to turn you into a professional in minutes.
- Simply mount one track on the picture with included mounting screws, then install the wall track with included Walldog anchorless fasteners.
- Your picture will look professionally mounted and stay that way until you are ready to take it down.
- Holds up to 300 lbs.



Part Number	Mfg Part No	Price
235018	HM-30DS	\$21.99

Picture Hangers

Hangman Products Inc HM-6D Heavy Duty Hangman 6 in W/ Walldogs 75 Lbs

- This patented Heavy Duty Mirror and Picture Hanger is responsible for millions of level mirrors and pictures worldwide.
- Made of aircraft-grade aluminum, the system uses interlocking brackets and a built-in level to turn you into a professional in minutes.
- Simply mount one track on the picture with included mounting screws, then install the wall track with included Walldog anchorless fasteners.
- Your picture will look professionally mounted and stay that way until you are ready to take it down.
- Holds up to 75 lbs.



Part Number	Mfg Part No	Price
235014	HM-6D	\$8.39

Picture Hangers

Hangman Products Inc HML-12D Lite 12 in W/ Walldogs 100 Lb

- This patented Heavy Duty Mirror and Picture Hanger is responsible for millions of level mirrors and pictures worldwide.
- Made of aircraft-grade aluminum, the system uses interlocking brackets and a built-in level to turn you into a professional in minutes.
- Simply mount one track on the picture with included mounting screws, then install the wall track with included Walldog anchorless fasteners.
- Your picture will look professionally mounted and stay that way until you are ready to take it down.
- Holds up to 100 lbs.



Part Number	Mfg Part No	Price
235019	HML-12D	\$10.49

Picture Hangers

Hangman Products Inc JH-20S Steel J-hook 20 Pack

- J-Hook drywall hangers let you hang "hangable" art up to 20 lbs.
- directly into drywall in seconds.
- No studs, no drills, no tools needed.
- Hook's unique design makes it easy for anyone to install it securely by hand in moments.



Part Number	Mfg Part No	Price
235021	JH-20S	\$7.49

Picture Hangers

Hangman Products Inc JH4-TS Stainless Steel J-hook W/thumbsaver

- No tools needed, and no more sore thumbs! The handy "thumbsaver tool" prevents bruising, while Stainless Steel J-Hook drywall hangers let you hang "hangable" art up to 20 lbs.
- directly into drywall in seconds.
- No studs, no drills, no tools needed.
- Hook's unique design makes it easy for anyone to install it securely by hand in moments.
- Stainless steel will not rust in damp conditions.



Part Number	Mfg Part No	Price
235020	JH4-TS	\$3.29

Picture Hangers

Hangman Products Inc KHL Keyhole Hanging Kit

- The Keyhole Hanging Kit takes the pain out of hanging products with Keyhole slots! First, locators insert into keyholes to mark the exact installation point for your hanger.
- Then, self-drilling Bear Claw Hangers align with those points and install with a hand-held Phillips screwdriver.
- An included bubble level assures double keyholes are aligned and level.
- Keyhole slides and fits securely onto the Bear Claw Hanger, hiding all hardware from sight.
- Holds 30 lbs.
- in drywall and 100 lbs.
- in stud.



Part Number	Mfg Part No	Price
235022	KHL	\$5.29

Picture Hangers

Hangman Products Inc KHM-6 Keyhole Hangers - 6 Pack

- These double-headed Bear Claw hangers are designed to fit nearly any keyhole.
- The slightly smaller diameter of the head will work with smaller keyholes, but still hold securely in larger openings.
- The self-drilling tip allows hand-held installation into drywall or wood.
- Can be installed into concrete, brick or masonry with pilot hole.



Part Number	Mfg Part No	Price
235023	KHM-6	\$4.19

Picture Hangers

Hangman Products Inc KIL-1 Keep It Level Kit - 1 Pk

- Hangs pictures with wire up to 30 lbs.
- Broad pivot point of hanger keeps picture level.
- Included level ensures perfect installation.
- Extruded lip provides extra security.
- No wall damage.
- No screws or anchors required.
- Foam backing protects walls from scuffing.
- Hanger will not show above frame.
- Re-usable.



Part Number	Mfg Part No	Price
235025	KIL-1	\$3.49

Picture Hangers

Hangman Products Inc KIL-3 Keep It Level Hanging Kit - 3 Pk

- Hangs pictures with wire up to 30 lbs.
- Broad pivot point of hanger keeps picture level.
- Included level ensures perfect installation.
- Extruded lip provides extra security.
- No wall damage.
- No screws or anchors required.
- Foam backing protects walls from scuffing.
- Hanger will not show above frame.
- Re-usable.
- 3pk.



Part Number	Mfg Part No	Price
235026	KIL-3	\$6.99

Picture Hangers

Hangman Products Inc PHK Professional Hanging Kit

- Hang any kind of dTcor with a wooden frame like a pro with our 21-piece, no fail Professional Hanging Kit.
- Includes choice of self-tapping sawtooths or D-rings with mounting screws.
- Both install onto the self-drilling double-headed Bear Claw Hangers.
- First, tap sawtooths into desired location on back of frame, or mount D-rings.
- Use locators and included level to mark wall for exact installation point, or points.



Part Number	Mfg Part No	Price
235030	PHK	\$8.39

Picture Hangers

Hangman Products Inc PS-10 Picture Straightener - 10 Pack

- Always adjusting pictures as you walk by? Straighten them for good with the picture straightener.
- This ingenious little kit works in three easy steps: 1, place removable adhesive strip on frame; 2, check straightness with level; 3, peel off backing and press firmly against wall.
- Tape is invisible behind the picture, and it stays firmly in place until you choose to remove it.



Part Number	Mfg Part No	Price
235031	PS-10	\$4.29

Picture Hangers

Hangman Products Inc QH-12 Q-HANGER 12PK

- Holiday lights, birdhouses, driplines and other outdoor items are easy to hang securely with these handy hooks.
- They're rust-proof and made with an extra twist that keeps cords, strings, wires and rings up to 5/32" thick from slipping out, even in wind.
- Sharp threaded and installs like a screw.
- Just twist into place.
- 12 pack.



Part Number	Mfg Part No	Price
235033	QH-12	\$10.99

Picture Hangers

Hangman Products Inc SCH-K Self-leveling Flush-mount Kit 6 Pk

- Hang up to 6 canvas, open backed frames, giclees and gallery wraps tight and flush against the wall in minutes.
- This single piece hanger hugs the inset of the open back to create a flush mount.
- Hangs level on the included self-drilling double-headed Bear Claw Hanger.
- The only tool you need is a Phillips screwdriver! Bonus level ensures picture perfect installation.



Part Number	Mfg Part No	Price
235036	SCH-K	\$5.79

Picture Hangers

Hangman Products Inc SCH2 Self Leveling Flush-mount Hanger 2 Pk

- Hang canvas, open backed frames, giclees and gallery wraps tight and flush against the wall in minutes.
- This single piece hanger hugs the inset of the open back to create a flush mount.
- Hangs level on the included self-drilling double-headed Bear Claw Hanger.
- The only tool you need is a Phillips screwdriver! 2pk.



Part Number	Mfg Part No	Price
235035	SCH2	\$3.09

Picture Hangers

Hangman Products Inc WDH80 Walldog Wire Hngr 3lnw/friction Bmprs 80Lb

- The ultimate wire hanger, the Walldog Safety Hanger offers an extruded aluminum lip to prevent picture wire from slipping out of place, and Walldog anchorless fasteners for up to 80 lbs of hanging strength.
- Friction bumpers keep art from shifting and scuffing.
- Installs easily with a Phillips screwdriver.

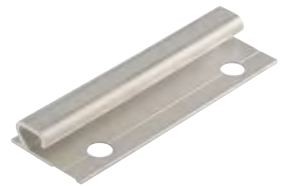

Part Number	Mfg Part No	Price
235041	WDH80	\$4.29

Picture Hangers

Hangman Products Inc WSS-2 Wallsaver Speaker Hanging Kit

- Secure and simple, the No Stud Speaker Hanger will hold up to 30 lbs. without damaging walls.
- Two interlocking aircraft-grade aluminum brackets provide extraordinary strength.
- A foam pad on the wall bracket protects walls from scuffing.
- Simply mount one bracket on the speaker with included screws, then install the wall bracket with a hammer, tapping in tiny picture nails.
- These nails leave only pinholes upon removal.
- No screws, studs, or drilling necessary.
- An included level guarantees straight installation.



Part Number	Mfg Part No	Price
235042	WSS-2	\$13.99

Picture Hangers

Hillman Fasteners 515300 20LB H&M PICTURE HANGER 2PC

- High & Mighty wall hangers are easy to install without a single tool? simply place, push, and hang.
- With just your thumbs, you can quickly go from inspiration to installation.
- The hangers come in a variety of weights so there's a solution for anything you want to hang, no matter how big.
- Pictures, mirrors, wall dTcor, or even a gallery wall go up in seconds and removing or replacing High & Mighty is easily done with a flathead screwdriver or something similar.



Part Number	Mfg Part No	Price
265072	515300	\$4.89

Picture Hangers

Hillman Fasteners 515302 40LB H&M PICTURE HANGER 2PC

- High & Mighty wall hangers are easy to install without a single tool? simply place, push, and hang.
- With just your thumbs, you can quickly go from inspiration to installation.
- The hangers come in a variety of weights so there's a solution for anything you want to hang, no matter how big.
- Pictures, mirrors, wall dTcor, or even a gallery wall go up in seconds and removing or replacing High & Mighty is easily done with a flathead screwdriver or something similar.



Part Number	Mfg Part No	Price
265073	515302	\$7.49

Picture Hangers

Hillman Fasteners 515303 60LB H&M PICTURE HANGER 1PC

- High & Mighty wall hangers are easy to install without a single tool? simply place, push, and hang.
- With just your thumbs, you can quickly go from inspiration to installation.
- The hangers come in a variety of weights so there's a solution for anything you want to hang, no matter how big.
- Pictures, mirrors, wall dTcor, or even a gallery wall go up in seconds? and removing or replacing High & Mighty is easily done with a flathead screwdriver or something similar.



Part Number	Mfg Part No	Price
265074	515303	\$7.49

Picture Hangers

Hillman Fasteners 515310 125LB H&M PICTURE HANGER W/ LEVEL

- High & Mighty wall hangers are easy to install without a single tool? simply place, push, and hang.
- With just your thumbs, you can quickly go from inspiration to installation.
- The hangers come in a variety of weights so there's a solution for anything you want to hang, no matter how big.
- Pictures, mirrors, wall dTcor, or even a gallery wall go up in seconds and removing or replacing High & Mighty is easily done with a flathead screwdriver or something similar.



Part Number	Mfg Part No	Price
265075	515310	\$19.99

Picture Hangers

Hillman Fasteners 515311 20LB H&M PICTURE HANGING KIT 6PC

- High & Mighty wall hangers are easy to install without a single tool? simply place, push, and hang.
- With just your thumbs, you can quickly go from inspiration to installation.
- The hangers come in a variety of weights so there's a solution for anything you want to hang, no matter how big.
- Pictures, mirrors, wall dTcor, or even a gallery wall go up in seconds and removing or replacing High & Mighty is easily done with a flathead screwdriver or something similar.



Part Number	Mfg Part No	Price
265078	515311	\$9.79

Picture Hangers

Hillman Fasteners 515313 20LB H&M PICTURE HANGER VALUE PACK 5PC

- High & Mighty wall hangers are easy to install without a single tool? simply place, push, and hang.
- With just your thumbs, you can quickly go from inspiration to installation.
- The hangers come in a variety of weights so there's a solution for anything you want to hang, no matter how big.
- Pictures, mirrors, wall dTcor, or even a gallery wall go up in seconds and removing or replacing High & Mighty is easily done with a flathead screwdriver or something similar.



Part Number	Mfg Part No	Price
265076	515313	\$9.79

Picture Hangers

Hillman Fasteners 515314 2040LB H&M ASSORTMENT 8PC

- High & Mighty wall hangers are easy to install without a single tool? simply place, push, and hang.
- With just your thumbs, you can quickly go from inspiration to installation.
- The hangers come in a variety of weights so there's a solution for anything you want to hang, no matter how big.
- Pictures, mirrors, wall dTcor, or even a gallery wall go up in seconds and removing or replacing High & Mighty is easily done with a flathead screwdriver or something similar.



Part Number	Mfg Part No	Price
265077	515314	\$13.49

Picture Hangers

Hillman Fasteners 121005 5 Lb Picture Hanger W/ nails

- Carded picture hangers with nails.
- Steel/zinc Plated 8 Per Card.



Part Number	Mfg Part No	Price
264814	121005	\$2.19

Picture Hangers

Hillman Fasteners 121010 10 Lb Picture Hanger W/ nail Zinc 8 Ct

- Carded picture hangers with nails.
- Steel/zinc Plated 8 Per Card.



Part Number	Mfg Part No	Price
228532	121010	\$2.19

Picture Hangers

Hillman Fasteners 121020 20 Lb Picture Hanger W/ nail 8 Ct

- Carded picture hangers with nails.
- Steel/zinc Plated 8 Per Card.



Part Number	Mfg Part No	Price
264849	121020	\$2.19

Picture Hangers

Hillman Fasteners 121030 30 Lb Picture Hanger W/ nail Zinc 6 Ct

- Carded picture hangers with nails.
- Steel/zinc Plated 6 Per Card.



Part Number	Mfg Part No	Price
228540	121030	\$2.19

Picture Hangers

Hillman Fasteners 121049 50 Lb Monkey Hook Picture Hanger 4/Cd

- Picture hanger.
- Installs in seconds.
- No tools or studs required.
- Just insert and twist.
- Holds 50 lbs.
- 4 pieces.

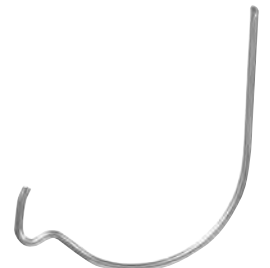

Part Number	Mfg Part No	Price
210927	121049	\$4.29

Product Catalog

Picture Hangers

Hillman Fasteners 121050 50 Lb Picture Hanger W/ nail 3 Ct

- Carded picture hangers with nails.
- Steel/zinc Plated 3 Per Card.



Part Number	Mfg Part No	Price
264881	121050	\$2.19

Picture Hangers

Hillman Fasteners 122266 10 Lb Classic Hanger 4/ Cd

- Carded.
- 4 Per Card.



Part Number	Mfg Part No	Price
200743	122266	\$2.99

Picture Hangers

Hillman Fasteners 121100 100 Lb Picture Hanger W/nail Zinc 2 Ct

- Carded picture hangers with nails.
- Steel/zinc Plated 2 Per Card.



Part Number	Mfg Part No	Price
228559	121100	\$2.19

Picture Hangers

Hillman Fasteners 121106 No 2 Picture Wire 25 Ft

- Braided picture wire.
- 25' per coil.



Part Number	Mfg Part No	Price
233536	121106	\$2.99

Picture Hangers

Hillman Fasteners 121110 No 3 Braided Picture Wire 25 Ft

- Braided picture wire.
- 25' per coil.



Part Number	Mfg Part No	Price
228516	121110	\$3.19

Picture Hangers

Hillman Fasteners 121123 5 Lb Picture Hanging Set 5 Ct

- Carded picture hanging sets included 5 hooks and wire.



Part Number	Mfg Part No	Price
264806	121123	\$3.19

Picture Hangers

Hillman Fasteners 121127 20 Lb Picture Hanging Set 5 Ct

- Carded picture hanging sets included 5 hooks and wire.



Part Number	Mfg Part No	Price
264830	121127	\$3.29

Picture Hangers

Hillman Fasteners 121128 Hvy Duty Picture Hanging Set 2 Sets

- Heavy duty picture hanging set contains hangers, nails, screw eyes & 10 ft. of picture/mirror cord.
- Carded.



Part Number	Mfg Part No	Price
264873	121128	\$3.69

Picture Hangers

Hillman Fasteners 121132 Picture Penders Nail on Frame Hook 6 /Cd

- Picture penders.
- Nail-on frame hook.
- Carded, 6 pieces per card.



Part Number	Mfg Part No	Price
228567	121132	\$2.19

Picture Hangers

Hillman Fasteners 121136 Large Self Leveling Hangers 5 Ct

- Self leveling, saw tooth picture hangers.
- Carded.



Part Number	Mfg Part No	Price
264822	121136	\$1.79

Picture Hangers

Hillman Fasteners 121140 Small Self Leveling Hangers 6 Ct

- Self leveling, saw tooth picture hangers.
- Carded.



Part Number	Mfg Part No	Price
232076	121140	\$1.79

Picture Hangers

Hillman Fasteners 121148 Adhesive Hangers 5 Ct

- Adhesive hangers.
- Carded, 5 pieces per card.



Part Number	Mfg Part No	Price
264857	121148	\$1.89

Product Catalog

Picture Hangers

Hillman Fasteners 122188 Assorted Quick Hangers 6 Ct

- Brass plated.
- Carded.
- Assortment Of Quick Hangers, Two 10#, Two 20#, Two 40# 6 Per Card.



Part Number	Mfg Part No	Price
233560	122188	\$2.19

Picture Hangers

Hillman Fasteners 122268 20 Lb Classic Hanger 3/ Cd

- Carded.
- 3 Per Card.



Part Number	Mfg Part No	Price
200751	122268	\$2.99

Picture Hangers

Hillman Fasteners 122194 40 Lb Pro-hanger F/ pictures 3/Cd

- Use to hang pictures, plaques, ornaments, shelves, etc.
- 40 Lb., 3 Per Card.



Part Number	Mfg Part No	Price
772224	122194	\$2.19

Picture Hangers

Hillman Fasteners 122270 30 Lb Classic Hanger 3/ Cd

- Carded.
- 3 Per Card.



Part Number	Mfg Part No	Price
200778	122270	\$2.99

Picture Hangers

Hillman Fasteners 122198 Pro-hangers Assortment 5/Cd

- Use to hang pictures, plaques, ornaments, shelves, etc.
- Assortment Of Pro-hangers, 5 Per Card.



Part Number	Mfg Part No	Price
772240	122198	\$2.69

Picture Hangers

Hillman Fasteners 122272 50 Lb Classic Hanger 2 Ct

- Carded.
- 2 per card.



Part Number	Mfg Part No	Price
200832	122272	\$2.99

Picture Hangers

Hillman Fasteners 122274 75 Lb Classic Hanger

- Carded.
- 1 per card.



Part Number	Mfg Part No	Price
200867	122274	\$2.99

Picture Hangers

Hillman Fasteners 122391 Wallbiter Picture Utility Hook 30Lb -4Ct

- Use in drywall and wood.
- Strong & Easy installation.
- Stronger than conventional picture hangers.
- 2 decorative finishes (white and brass).
Medium holds 15 lbs, large holds 30 lbs.
- Heavy Duty holds 50 lbs.



Part Number	Mfg Part No	Price
203904	122391	\$3.59

Picture Hangers

Hillman Fasteners 123105 Wire No.18 110Ft Galvanized

- Galvanized wire.
- Carded dispenser pack.



Part Number	Mfg Part No	Price
289442	123105	\$6.49

Picture Hangers

Hillman Fasteners 123106 Wire No.20 175Ft Galvanized

- Galvanized wire.
- Carded dispenser pack.



Part Number	Mfg Part No	Price
289450	123106	\$6.49

Picture Hangers

Hillman Fasteners 123107 Wire No.24 250Ft Galvanized

- Galvanized wire.
- Carded dispenser pack.



Part Number	Mfg Part No	Price
289469	123107	\$8.29

Picture Hangers

Hillman Fasteners 123109 Utility Wire 18Ga 25Ft Copper

- Copper wire in dispenser pack.



Part Number	Mfg Part No	Price
204218	123109	\$7.29

Product Catalog

Picture Hangers

Hillman Fasteners 123110 Utility Wire 19Ga 50Ft Dark Annealed

- Dark annealed wire.
- Carded dispenser pack.



Part Number	Mfg Part No	Price
204188	123110	\$3.89

Picture Hangers

Hillman Fasteners 123111 Utility Wire 24Ga 100Ft Copper

- Copper wire in dispenser pack.



Part Number	Mfg Part No	Price
204145	123111	\$8.29

Picture Hangers

Hillman Fasteners 123112 Utility Wire 22Ga 100Ft Galvanized

- Galvanized wire.
- Carded dispenser pack.



Part Number	Mfg Part No	Price
204161	123112	\$4.59

Picture Hangers

Hillman Fasteners 123113 Utility Wire 18Ga 50Ft Aluminum

- Aluminum picture wire in dispenser pack.



Part Number	Mfg Part No	Price
204226	123113	\$3.89

Picture Hangers

Hillman Fasteners 123117 Utility Wire 28Ga 100Ft Galvanized

- Galvanized wire.
- Carded dispenser pack.



Part Number	Mfg Part No	Price
204110	123117	\$4.19

Picture Hangers

Hillman Fasteners 123130 Steel Wire 16Ga. 25Ft Galvanized

- Safe working load: 55lbs.



Part Number	Mfg Part No	Price
200603	123130	\$3.89

Picture Hangers

Hillman Fasteners 123132 Wire No 24 100Ft Galvanized

- Dispenser pack.



Part Number	Mfg Part No	Price
232017	123132	\$4.19

Picture Hangers

Hillman Fasteners 123133 Utility Wire 19Ga 50Ft Galvanized

- Galvanized wire.
- Carded dispenser pack.



Part Number	Mfg Part No	Price
204196	123133	\$3.89

Picture Hangers

Hillman Fasteners 123136 Utility Wire 14Ga 100Ft Galvanized

- 100 ft.
- single coils.



Part Number	Mfg Part No	Price
204242	123136	\$9.29

Picture Hangers

Hillman Fasteners 123141 Utility Wire 16Ga 100Ft Galvanized

- 100 ft.
- single coils.



Part Number	Mfg Part No	Price
204234	123141	\$6.49

Picture Hangers

Hillman Fasteners 123188 Clothesline 19Ga 50Ft

- Guywire.
- 50' 12 connected coils.
- 300 lbs.
- working load limit.
- Blue plastic coated stranded galvanized.



Part Number	Mfg Part No	Price
204250	123188	\$8.49

Picture Hangers

Hillman Fasteners 41825 Picture Hanging Kit 70z

- 7 oz.
- package.
- Assorted picture hanging items.
- Includes hooks and wires.



Part Number	Mfg Part No	Price
243051	41825	\$6.29

Product Catalog

Plate Hangers

National Hardware 213413 V1873 Plate Hanger Brs

- Designed for hanging pictures, bulletin boards, plaques, etc.
- 9/16" x 2". Brass finish.
- Visual pac.
- 4 per card.



Part Number	Mfg Part No	Price
254479	213413 V1873	\$2.86

Plate Hangers

Hillman Fasteners 122052 7 - 10 In Plate Hanger 1 Ct

- With plastic tips.
- 1 per card.



Part Number	Mfg Part No	Price
232041	122052	\$1.89

Velcro

Velcro Usa Inc 90070 Round White- 5/8in

- Sticky back Hoop & Loop fasteners.
- 5/8" diameter.
- Self sticking.
- For small jobs: crafts, remote controls, etc.
- 15 sets.
- Carded.
- White.



Part Number	Mfg Part No	Price
484539	90070	\$2.98

Velcro

Velcro Usa Inc 90072 Square Black-7/8in

- Sticky back Hook & Loop 7/8" squares.
- Self-sticking.
- For larger jobs, message boards, holiday decorations, etc.
- 12 sets.
- Black.



Part Number	Mfg Part No	Price
484555	90072	\$2.98

Velcro

Velcro Usa Inc 90075 Strips Black 3-1/2in

- Velcro sticky back Hook & Loop fasteners.
- 3.5" long x 3/4" wide.
- Self-sticking.
- Mount items without making holes: wall decorations, flashlights, etc.
- 4 sets.
- Black.



Part Number	Mfg Part No	Price
484598	90075	\$2.98

Velcro

Velcro Usa Inc 90076 Strips White 3-1/2in

- Velcro sticky back Hook & Loop fasteners.
- 3.5" long x 3/4" wide.
- Self-sticking.
- Mount items without making holes: wall decorations, flashlights, etc.
- 4 sets.
- White.



Part Number	Mfg Part No	Price
484601	90076	\$2.98

Velcro

Velcro Usa Inc 90086 Tape 5Ftx3/4in Black

- Velcro sticky back Hook & Loop fasteners.
- 5' long x 3/4" wide.
- Self-sticking.
- Dispenser pack.
- Cut what you need.
- No waste, no hassle.
- Black.



Part Number	Mfg Part No	Price
484652	90086	\$10.84

Velcro

Velcro Usa Inc 90087 Tape 5Ftx3/4in White

- Velcro sticky back Hook & Loop fasteners.
- 5' long x 3/4" wide.
- Self-sticking.
- Dispenser pack.
- Cut what you need.
- No waste, no hassle.
- White.



Part Number	Mfg Part No	Price
484660	90087	\$10.84

Velcro

Velcro Usa Inc 90199 Strips 4Inx2in Black

- Velcro strips are perfect for hanging decorations on wall where nail holes are not desirable.
- 4" x 2" strips are self-sticking.
- 4 sets.
- Black.



Part Number	Mfg Part No	Price
484709	90199	\$3.56

Velcro

Velcro Usa Inc 90200 Strips 4Inx2in White

- Velcro strips are perfect for hanging decorations on wall where nail holes are not desirable.
- 4" x 2" strips are self-sticking.
- 4 sets.
- White.



Part Number	Mfg Part No	Price
484717	90200	\$3.56

Velcro

Velcro Usa Inc 90362 Round 1-7/8in Black

- Round 1-7/8" velcro self-sticking dots.
- Great for smaller jobs on smooth surfaces.
- Great for crafts, garage, basement, bathrooms, etc.
- Anywhere there is a smooth surface.
- Multiple uses around the home or office.
- 15 sets.
- Black.



Part Number	Mfg Part No	Price
484725	90362	\$3.56

Hasps

Hinge Hasps

Master Lock 91800 730DPF Hasp Strght Bar 7-1/4in

- Commercial grade hardened steel security hasp.
- Straight bar design is ideal for shackless padlocks as well as the more typical padlock.
- 7-1/4" (18cm) Four in a shelf pack.



Part Number	Mfg Part No	Price
094315	730DPF	\$11.22

Hinge Hasps

National Hardware 211466 V1824 Hasp 5/8X1-7/8in Solid Brass

- Designed to add a decorative appearance to small chests, jewelry boxes, craft projects, etc.
- Hasp style matches National's #1810, #1811 and #1816 Decorative Hinges.
- Can be used with National's #641 or #1880 Padlocks.
- Solid brass material and lock accepting hasp.
- Surface mount.
- Solid brass screws.
- Visual pac.
- 1 per card.
- Solid Brass.



Part Number	Mfg Part No	Price
253715	211466 V1824	\$2.74

Hinge Hasps

National Hardware 211896 V1826 Hasp 3/4X2-3/4in

- Designed to add a decorative appearance to small chests, jewelry boxes, craft boxes, etc.
- Matches National's #1818 Decorative Hinge.
- Can be used with #641 or #1880 padlocks.
- Solid brass material and lock accepting hasp feature.
- Surface mount.
- Solid brass screws.
- Visual pac.
- 1 per card.



Part Number	Mfg Part No	Price
253731	211896 V1826	\$3.45

Hinge Hasps

National Hardware 211912 V1828 Hasp/hk 3/4X2-3/4 Solid Brass

- Designed to add a decorative appearance to small chests, jewelry boxes, craft projects, etc.
- Matches National's #1818 Decorative Hinge.
- Solid brass material.
- Attached lock for easy latching.
- Surface mount.
- Plated fasteners.
- Visual pac.
- 1 per card.
- Solid Brass.



Part Number	Mfg Part No	Price
253766	211912 V1828	\$4.02

Hinge Hasps

National Hardware 211920 V1828 Hsp/hk 3/4X2-3/4 Antique Brass

- Designed to add a decorative appearance to small chests, jewelry boxes, craft projects, etc.
- Matches National's #1818 Decorative Hinge.
- Solid brass material.
- Attached lock for easy latching.
- Surface mount.
- Plated fasteners.
- Visual pac.
- 1 per card.
- Antique Brass.



Part Number	Mfg Part No	Price
253774	211920 V1828	\$4.07

Hinge Hasps

National Hardware 236794 SPB30S Staples 1-1/16Zn

- Designed to secure various hasps, such as National's #30, #34 and #288 with padlock.
- The 1-1/8" x 1" size meets ANSI/BHMA Standards A 156.20, Grade 3.
- The 1-1/2" x 1-1/8" and 1-5/8" x 1-1/4" sizes meet ANSI/BHMA Standards A 156.20, Grade 2.
- Zinc plated.
- 1-1/16" x 1-1/8". Stock-pac.
- Bagged.



Part Number	Mfg Part No	Price
260533	236794 SPB30S	\$2.15

Hinge Hasps

National Hardware 129577 V288 Hinge Hasp 3in Zinc Vp 1/Cd

- Designed for regular or around-the-corner applications on chests, lockers, boxes and doors.
- Hinges locking feature makes the product ideal for wrap around applications.
- Zinc plated.
- Visual Pac 1 Per Card.



Part Number	Mfg Part No	Price
257966	129577 V288	\$4.17

Hinge Hasps

National Hardware 129627 V288 Hinge Hasp 4in Zinc Vp 1/Cd

- Designed for regular or around-the-corner applications on chests, lockers, boxes and doors.
- Hinges locking feature makes the product ideal for wrap around applications.
- Zinc plated.
- Visual Pac 1 Per Card.



Part Number	Mfg Part No	Price
257974	129627 V288	\$5.34

Hinge Hasps

National Hardware 129668 V288 Hinge Hasp 6in Zinc Vp 1/Cd

- Designed for regular or around-the-corner applications on chests, lockers, boxes and doors.
- Hinges locking feature makes the product ideal for wrap around applications.
- Zinc plated.
- Visual Pac 1 Per Card.



Part Number	Mfg Part No	Price
257982	129668 V288	\$6.91

Hinge Hasps

Hillman Builders Hardware 851393 Cd - Hinge Hasp 3 Zc

- Zinc plated.
- 3". 1 per card.



Part Number	Mfg Part No	Price
027995	851393	\$5.29

Hinge Hasps

Hillman Builders Hardware 851416 Cd - Mini Hasp 3/4Sb/brtb

- Solid Brass/Bright Brass finish.
- 3/4" x 2-3/4". 1 per card.



Part Number	Mfg Part No	Price
037796	851416	\$4.79

Hinge Hasps

Hillman Builders Hardware 851417 CD - HASP W/ HK 3/4SB/BRTB

- Solid Brass/Bright Brass finish.
- 3/4" x 2-3/4". 1 per card.



Part Number	Mfg Part No	Price
037818	851417	\$5.79

Hinge Hasps

Hillman Builders Hardware 851421 Cd - Deco Hasp 5/8Sb/brtb

- Solid Brass/Bright Brass finish.
- 5/8" x 1-7/8". 1 per card.



Part Number	Mfg Part No	Price
037826	851421	\$4.19

Product Catalog

Hinge Hasps

Hillman Builders Hardware 852528 Cd - Hinge Hasp 4 Zc

- Zinc plated.
- 4". 1 per card.



Part Number	Mfg Part No	Price
030090	852528	\$6.29

Locking Hasps

Fenix Manufacturing 402ZN12 Security Hasp 4in Zinc

- 3 times heavier than traditional hasps.
- Deep channel protects shackle and staple plate.
- Tamper proof.



Part Number	Mfg Part No	Price
338338	402ZN12	\$6.99

Locking Hasps

Master Lock 91800 450D Hasplock 4-1/2in

- Hasps with integral padlocks that can never "walk away" or be misplaced.
- Install as easily as a hasp.
- Fit right or left opening doors interchangeably.
- Case-hardened steel locking staple.
- High-security pinless hinge.
- Rolled steel edges enclose and protect screws.
- Cadmium rustproofing.
- Complete with 7 mounting screws.
- WARDED SECURITY.
- 1-3/4" wide laminated steel padlock; 4-1/2" steel hasp and heavy slide bolt, all in one integral unit.
- 60 possible key changes.



Part Number	Mfg Part No	Price
834262	450D	\$13.98

Locking Hasps

Fenix Manufacturing 404ZN12 Security Hasp W/ latch Zinc

- Tamper proof hasp has deep channel.
- Protects padlock shackle and staple from bolt cutters.
- Slide allows hasp to be latched without padlock.
- Zinc.



Part Number	Mfg Part No	Price
338451	404ZN12	\$8.55

Locking Hasps

Master Lock 91800 703D 3-1/2in Long Zinc Plated Hardened Steel Hs

- 703D Hasp features a 3-1/2in (89mm) long hard wrought steel body.
- The zinc plated hardened steel hasp provides added strength and weatherability.
- The hardened steel staple and locking eye resist cutting and sawing.
- The ribbed hasp plate offers extra strength, and hardened steel locking eye provides strong cut resistance.



Part Number	Mfg Part No	Price
104234	703D	\$4.58

Locking Hasps

Fenix Manufacturing 405BK12 Security Hasp W/ latch Black Pwdr Coat

- Tamper proof hasp has deep channel.
- Protects padlock shackle and staple from bolt cutters.
- Slide allows hasp to be latched without padlock.
- Black.



Part Number	Mfg Part No	Price
338486	405BK12	\$10.95

Locking Hasps

Fenix Manufacturing 405ZN12 Security Hasp W/ latch Zinc

- Tamper proof hasp has deep channel.
- Protects padlock shackle and staple from bolt cutters.
- Slide allows hasp to be latched without padlock.
- Zinc.



Part Number	Mfg Part No	Price
338516	405ZN12	\$9.55

Locking Hasps

Hillman Builders Hardware 851398 Cd - Sec Key Safe Hasp 4.5

- Safety feature design conceals all screws when hasp is locked.
- Use for doors, drawers, cabinets and other application.
- Steel housing, solid brass keyway.
- Easy to install and can be opened with a key.
- Includes two keys.
- Chrome finish.



Part Number	Mfg Part No	Price
042749	851398	\$12.49

Locking Hasps

National Hardware 183780 V827 Lock Hasp 4-1/2Chr

- Designed for securing and locking a wide variety of doors, cabinets, boxes, trunks, etc.
- All screws are concealed when hasp is closed to prevent unwanted removal.
- Locks are keyed alike to allow one key to open multiple locks.
- Chrome finish.
- Visual pac.
- 1 per card.



Part Number	Mfg Part No	Price
268518	183780 V827	\$10.50

Locking Hasps

Hillman Builders Hardware 851426 Cd - Gte Key Safe Hasp 3.4in

- Mounting screws are concealed when hasp is closed for added security.
- Lockable with key, no padlock needed.
- Ideal security device for doors, sheds, gates and trailers.
- Easy to install and can be opened with key.
- Includes instructions, mounting hardware and two keys.
- Chrome finish.



Part Number	Mfg Part No	Price
028789	851426	\$12.49

Locking Hasps

National Hardware 206953 VKA827 Lock Ka 4-1/2Chr

- Designed for securing and locking a wide variety of doors, cabinets, boxes, trunks, etc.
- All screws are concealed when hasp is closed to prevent unwanted removal.
- Locks are keyed alike to allow one key to open multiple locks.
- Chrome finish.
- Visual pac.
- 1 per card.



Part Number	Mfg Part No	Price
257141	206953 VKA827	\$10.36

Locking Hasps

Hillman Builders Hardware 851427 Cd - Gte Key Safe Hasp 4.4

- Chrome.
- 4-1/2". 1 per card.



Part Number	Mfg Part No	Price
028835	851427	\$14.49

Product Catalog

Locking Hasps

Hillman Builders Hardware 852237 Cd - Ka Key Safe E Hasp 4.5

- 4-1/2" keyed safety hasp.
- 1 per card.



Part Number	Mfg Part No	Price
043079	852237	\$9.49

Safety Hasps

National Hardware 102020 V30 Hasp Sfty 1-3/4in Zinc Vp 1/Cd

- Designed to secure a wide variety of doors, cabinets, boxes, trunk, etc.
- For security, all screws are concealed when hasp is closed.
- Includes right, non-swivel staple.
- Ribbed design is for extra strength.
- Zinc Plated Visual Pac 1 Per Card.



Part Number	Mfg Part No	Price
249696	102020 V30	\$2.57

Safety Hasps

Master Lock 91800 704DPF Hasp Security 4-1/2in

- Heavy hard-wrought steel, ribbed for maximum strength.
- Case hardened steel locking eye.
- Rolled steel edges enclose and protect screws.
- Cadmium rust-proofing.
- Complete with 7 mounting screws.



Part Number	Mfg Part No	Price
803308	704DPF	\$5.70

Safety Hasps

National Hardware 102053 V30 Hasp Sfty 1-3/4 Brass Vp 1/Cd

- Designed to secure a wide variety of doors, cabinets, boxes, trunk, etc.
- For security, all screws are concealed when hasp is closed.
- Includes right, non-swivel staple.
- Ribbed design is for extra strength.
- Brass Visual Pac 1 Per Card.



Part Number	Mfg Part No	Price
249718	102053 V30	\$3.13

Safety Hasps

National Hardware 102517 V30 Hasp Sfty 7in Ex Hvy Zinc Vp 1/Cd

- Designed to secure a wide variety of doors, cabinets, boxes, trunk, etc.
- For security, all screws are concealed when hasp is closed.
- Includes right, non-swivel staple.
- Ribbed design is for extra strength.
- Extra Heavy Zinc Plated Visual Pac 1 Per Card.



Part Number	Mfg Part No	Price
249785	102517 V30	\$24.18

Safety Hasps

National Hardware 226456 SPB30 Hasp Sfty 3-1/4 Zinc

- Designed to secure a wide variety of doors, cabinets, boxes, trunk, etc.
- For security, all screws are concealed when hasp is closed.
- Includes right, non-swivel staple.
- Ribbed design is for extra strength.
- Zinc Plated Stock-pac Bagged.



Part Number	Mfg Part No	Price
260266	226456 SPB30	\$3.81

Safety Hasps

National Hardware 226464 SPB30 Hasp Sfty 4-1/2 Zinc

- Designed to secure a wide variety of doors, cabinets, boxes, trunk, etc.
- For security, all screws are concealed when hasp is closed.
- Includes right, non-swivel staple.
- Ribbed design is for extra strength.
- Zinc Plated Stock-pac Bagged.



Part Number	Mfg Part No	Price
260274	226464 SPB30	\$5.13

Safety Hasps

National Hardware 102178 V30 Hasp Sfty 2-1/2 Brass Vp 1/Cd

- Designed to secure a wide variety of doors, cabinets, boxes, trunk, etc.
- For security, all screws are concealed when hasp is closed.
- Includes right, non-swivel staple.
- Ribbed design is for extra strength.
- Brass Visual Pac 1 Per Card.



Part Number	Mfg Part No	Price
249734	102178 V30	\$4.17

Safety Hasps

National Hardware 102137X30 102137 30 Hasp Safety 2-1/2 Zinc

- Designed to secure a wide variety of doors, cabinets, boxes, trunk, etc.
- For security, all screws are concealed when hasp is closed.
- Includes right, non-swivel staple.
- Ribbed design is for extra strength.
- Zinc Plated Boxed Loose.



Part Number	Mfg Part No	Price
258210	102137X30	\$2.30

Safety Hasps

National Hardware 102269 30 Hasp Safety 3-1/4 Zinc

- Designed to secure a wide variety of doors, cabinets, boxes, trunk, etc.
- For security, all screws are concealed when hasp is closed.
- Includes right, non-swivel staple.
- Ribbed design is for extra strength.
- Zinc Plated Boxed Loose.



Part Number	Mfg Part No	Price
258229	102269	\$3.09

Safety Hasps

National Hardware 102145 V30 Hasp Sfty 2-1/2in Zinc Vp 1/Cd

- Designed to secure a wide variety of doors, cabinets, boxes, trunk, etc.
- For security, all screws are concealed when hasp is closed.
- Includes right, non-swivel staple.
- Ribbed design is for extra strength.
- Zinc Plated Visual Pac 1 Per Card.



Part Number	Mfg Part No	Price
249726	102145 V30	\$3.54

Safety Hasps

National Hardware 102277 V30 Hasp Sfty 3-1/4in Zinc Vp 1/Cd

- Designed to secure a wide variety of doors, cabinets, boxes, trunk, etc.
- For security, all screws are concealed when hasp is closed.
- Includes right, non-swivel staple.
- Ribbed design is for extra strength.
- Zinc Plated Visual Pac 1 Per Card.



Part Number	Mfg Part No	Price
249742	102277 V30	\$3.85

Product Catalog

Safety Hasps

National Hardware 102293 V30 Hasp Sfty 3-1/4 Brass Vp 1/Cd

- Designed to secure a wide variety of doors, cabinets, boxes, trunk, etc.
- For security, all screws are concealed when hasp is closed.
- Includes right, non-swivel staple.
- Ribbed design is for extra strength.
- Brass Visual Pac 1 Per Card.



Part Number	Mfg Part No	Price
249750	102293 V30	\$5.16

Safety Hasps

National Hardware 102442X30 102442 30 Hasp Safety 6in Zinc

- Designed to secure a wide variety of doors, cabinets, boxes, trunk, etc.
- For security, all screws are concealed when hasp is closed.
- Includes right, non-swivel staple.
- Ribbed design is for extra strength.
- Zinc Plated Boxed Loose.



Part Number	Mfg Part No	Price
258245	102442X30	\$5.51

Safety Hasps

National Hardware 102376X30 102376 30 Hasp Safety 4-1/2 Zinc

- Designed to secure a wide variety of doors, cabinets, boxes, trunk, etc.
- For security, all screws are concealed when hasp is closed.
- Includes right, non-swivel staple.
- Ribbed design is for extra strength.
- Zinc Plated Boxed Loose.



Part Number	Mfg Part No	Price
258237	102376X30	\$3.36

Safety Hasps

National Hardware 102459 V30 Hasp Sfty 6in Zinc Vp 1/Cd

- Designed to secure a wide variety of doors, cabinets, boxes, trunk, etc.
- For security, all screws are concealed when hasp is closed.
- Includes right, non-swivel staple.
- Ribbed design is for extra strength.
- Zinc Plated Visual Pac 1 Per Card.



Part Number	Mfg Part No	Price
249777	102459 V30	\$7.53

Safety Hasps

National Hardware 102384 V30 Hasp Sfty 4-1/2in Zinc Vp 1/Cd

- Designed to secure a wide variety of doors, cabinets, boxes, trunk, etc.
- For security, all screws are concealed when hasp is closed.
- Includes right, non-swivel staple.
- Ribbed design is for extra strength.
- Zinc Plated Visual Pac 1 Per Card.



Part Number	Mfg Part No	Price
249769	102384 V30	\$5.30

Safety Hasps

National Hardware 102723 V30 Hasp Sfty 2-1/2 Galvanized Vp 1/Cd

- Designed to secure a wide variety of doors, cabinets, boxes, trunk, etc.
- For security, all screws are concealed when hasp is closed.
- Includes right, non-swivel staple.
- Ribbed design is for extra strength.
- Galvanized Finish With Brass Pin Visual Pac 1 Per Card.



Part Number	Mfg Part No	Price
249793	102723 V30	\$8.43

Safety Hasps

National Hardware 102749 V30 Hasp Sfty 3-1/4 Galvanized Vp 1/Cd

- Designed to secure a wide variety of doors, cabinets, boxes, trunk, etc.
- For security, all screws are concealed when hasp is closed.
- Includes right, non-swivel staple.
- Ribbed design is for extra strength.
- Galvanized Finish With Brass Pin Visual Pac 1 Per Card.



Part Number	Mfg Part No	Price
249807	102749 V30	\$8.78

Safety Hasps

National Hardware 102764 V30 Hasp Sfty 4-1/2 Galvanized Vp 1/Cd

- Designed to secure a wide variety of doors, cabinets, boxes, trunk, etc.
- For security, all screws are concealed when hasp is closed.
- Includes right, non-swivel staple.
- Ribbed design is for extra strength.
- Galvanized Finish With Brass Pin Visual Pac 1 Per Card.



Part Number	Mfg Part No	Price
249815	102764 V30	\$10.20

Safety Hasps

National Hardware 102780 V30 Hasp Sfty 6in Galvanized Vp 1/Cd

- Designed to secure a wide variety of doors, cabinets, boxes, trunk, etc.
- For security, all screws are concealed when hasp is closed.
- Includes right, non-swivel staple.
- Ribbed design is for extra strength.
- Galvanized Finish With Brass Pin Visual Pac 1 Per Card.



Part Number	Mfg Part No	Price
249823	102780 V30	\$12.58

Safety Hasps

National Hardware 102855 V32 Hasp Swiv 3-1/4in Zinc Vp 1/Cd

- Designed to secure a wide variety of doors, cabinets, boxes, trunks, etc.
- For security, all screws are concealed when hasp is closed.
- The swivel staple is for latching without a padlock.
- Spring washer holds swivel staple in a fixed position at all times.
- The ribbed design is for extra strength.
- Zinc Plated Visual Pac 1 Per Card.



Part Number	Mfg Part No	Price
249831	102855 V32	\$7.53

Safety Hasps

National Hardware 102921 V32 Hasp Swiv 4-1/2in Zinc Vp 1/Cd

- Designed to secure a wide variety of doors, cabinets, boxes, trunks, etc.
- For security, all screws are concealed when hasp is closed.
- The swivel staple is for latching without a padlock.
- Spring washer holds swivel staple in a fixed position at all times.
- The ribbed design is for extra strength.
- Zinc Plated Visual Pac 1 Per Card.



Part Number	Mfg Part No	Price
249858	102921 V32	\$8.16

Safety Hasps

National Hardware 102962 V32 Hasp Swiv 6in Zinc Vp 1/Cd

- Designed to secure a wide variety of doors, cabinets, boxes, trunks, etc.
- For security, all screws are concealed when hasp is closed.
- The swivel staple is for latching without a padlock.
- Spring washer holds swivel staple in a fixed position at all times.
- The ribbed design is for extra strength.
- Zinc Plated Visual Pac 1 Per Card.



Part Number	Mfg Part No	Price
249866	102962 V32	\$11.07

Safety Hasps

National Hardware 103044 V32 Hasp Swiv 3-1/4 Galvanized Vp 1/Cd

- Designed to secure a wide variety of doors, cabinets, boxes, trunks, etc.
- For security, all screws are concealed when hasp is closed.
- The swivel staple is for latching without a padlock.
- Spring washer holds swivel staple in a fixed position at all times.
- The ribbed design is for extra strength.
- Galvanized Finish With Brass Pin Visual Pac 1 Per Card.



Part Number	Mfg Part No	Price
249874	103044 V32	\$12.58

Safety Hasps

National Hardware 103069 V32 Hasp Swiv 4-1/2 Galvanized Vp 1/Cd

- Designed to secure a wide variety of doors, cabinets, boxes, trunks, etc.
- For security, all screws are concealed when hasp is closed.
- The swivel staple is for latching without a padlock.
- Spring washer holds swivel staple in a fixed position at all times.
- The ribbed design is for extra strength.
- Galvanized Finish With Brass Pin Visual Pac 1 Per Card.



Part Number	Mfg Part No	Price
249882	103069 V32	\$12.88

Safety Hasps

National Hardware 103168X33 103168 33 Hasp Ex-hvy 7-1/4 Zinc

- Hasp is designed for heavy-duty applications, such as storage sheds, warehouse doors, cabins, trailers, etc.
- It can be used on around-the-corner applications.
- The case-hardened steel staple is for extra security.
- The square hole is provided for a carriage bolt for added security.
- Zinc Plated Boxed Loose.



Part Number	Mfg Part No	Price
258253	103168X33	\$15.91

Safety Hasps

National Hardware 103176 V33 Hasp Ex Hvy Zinc Vp 1/Cd

- Hasp is designed for heavy-duty applications, such as storage sheds, warehouse doors, cabins, trailers, etc.
- It can be used on around-the-corner applications.
- The case-hardened steel staple is for extra security.
- The square hole is provided for a carriage bolt for added security.
- Zinc Plated Visual Pac 1 Per Card.



Part Number	Mfg Part No	Price
249890	103176 V33	\$19.07

Safety Hasps

National Hardware 103234 V33 Hasp Ex Hvy Galvanized Vp 1/Cd

- Hasp is designed for heavy-duty applications, such as storage sheds, warehouse doors, cabins, trailers, etc.
- It can be used on around-the-corner applications.
- The case-hardened steel staple is for extra security.
- The square hole is provided for a carriage bolt for added security.
- Galvanized Finish With Brass Pin Visual Pac 1 Per Card.



Part Number	Mfg Part No	Price
249904	103234 V33	\$26.99

Safety Hasps

National Hardware 103259 V34 Hasp Dbl 3-1/4in Zn

- Hasp is designed for around-the-corner applications on lockers, chests, tool boxes, doors, etc.
- For security, all screws are concealed when hasp is closed.
- Includes right, non-swivel staple.
- Offers ribbed design for added strength.
- Zinc plated.
- Visual pac.
- 1 per card.



Part Number	Mfg Part No	Price
249912	103259 V34	\$7.53

Safety Hasps

National Hardware 103291 V34 Hasp Dbl 4-1/2in Zn

- Hasp is designed for around-the-corner applications on lockers, chests, tool boxes, doors, etc.
- For security, all screws are concealed when hasp is closed.
- Includes right, non-swivel staple.
- Offers ribbed design for added strength.
- Zinc plated.
- Visual pac.
- 1 per card.



Part Number	Mfg Part No	Price
249920	103291 V34	\$10.21

Safety Hasps

Hillman Builders Hardware 851390 Cd - Safety Hasp 1 - 3/4 Zc

- Mounting screws are concealed when hasp is closed for added security.
- Includes hardware.
- Ideal security device for doors, cabinets and gate.
- Rigid fixed staple is non-swiveling for strength.
- Can be padlocked.
- Zinc plated.



Part Number	Mfg Part No	Price
027774	851390	\$3.79

Safety Hasps

Hillman Builders Hardware 851391 Cd - Sfty Hasp Swiv Swivel 6 Zc

- Used to secure doors, cabinets and gates.
- Includes hardware.
- Steel material provides strength and durability.
- Mounting screws are concealed when hasp is closed for added security.
- Swivel staple can be turned to secure hasp.
- Swivel staple is spring loaded to keep in desired position.
- Zinc plated.



Part Number	Mfg Part No	Price
027979	851391	\$12.49

Safety Hasps

Hillman Builders Hardware 851392 Cd - Dbl Sfty Hasp 4 - 1/2 Z

- Can be used around corner applications on doors, cabinets, chests, boxes, etc.
- Steel material provides strength and durability.
- The mounting screws are concealed when the hasp is closed for added security.
- Includes a fixed, rigid staple for extra strength that can be padlocked for security.
- Zinc plated.



Part Number	Mfg Part No	Price
027987	851392	\$11.49

Safety Hasps

Hillman Builders Hardware 851395 CD - SAFETY HASP 6 Z&Y

- Mounting screws are concealed when hasp is closed for added security.
- Includes hardware.
- Ideal security device for doors, cabinets and gates.
- Rigid fixed staple is non-swiveling for strength.
- Can be padlocked.
- Zinc and yellow dichromate.



Part Number	Mfg Part No	Price
028002	851395	\$9.79

Safety Hasps

Hillman Builders Hardware 851396 Cd - Sfty Hasp Swiv 4.5 Zinc

- Used to secure doors, cabinets and gates.
- Includes hardware.
- Steel material provides strength and durability.
- Mounting screws are concealed when hasp is closed for added security.
- Swivel staple can be turned to secure hasp.
- Swivel staple is spring loaded to keep in desired position.
- Zinc plated.



Part Number	Mfg Part No	Price
028339	851396	\$9.99

Product Catalog

Safety Hasps

Hillman Builders Hardware 851399 CD - SAFETY HASP 1 - 1/2 Z&Y

- Mounting screws are concealed when hasp is closed for added security.
- Includes hardware.
- Ideal security device for doors, cabinets and gates.
- Rigid fixed staple is non-swiveling for strength.
- Can be padlocked.
- Zinc and yellow dichromate.



Part Number	Mfg Part No	Price
028355	851399	\$4.19

Safety Hasps

Hillman Builders Hardware 851402 CD - SAFETY HASP 3 Z&Y

- Mounting screws are concealed when hasp is closed for added security.
- Includes hardware.
- Ideal security device for doors, cabinets and gates.
- Rigid fixed staple is non-swiveling for strength.
- Can be padlocked.
- Zinc and yellow dichromate.



Part Number	Mfg Part No	Price
028584	851402	\$6.29

Safety Hasps

Hillman Builders Hardware 851400 CD - SAFETY HASP 2 Z&Y

- Mounting screws are concealed when hasp is closed for added security.
- Includes hardware.
- Ideal security device for doors, cabinets and gates.
- Rigid fixed staple is non-swiveling for strength.
- Can be padlocked.
- Zinc and yellow dichromate.



Part Number	Mfg Part No	Price
028452	851400	\$4.49

Safety Hasps

Hillman Builders Hardware 851404 Cd - Safety Hasp 2 Zc

- Mounting screws are concealed when hasp is closed for added security.
- Includes hardware.
- Ideal security device for doors, cabinets and gate.
- Rigid fixed staple is non-swiveling for strength.
- Can be padlocked.
- Zinc plated.



Part Number	Mfg Part No	Price
028592	851404	\$4.39

Safety Hasps

Hillman Builders Hardware 851401 CD - SAFETY HASP 2 - 1/2 Z&Y

- Mounting screws are concealed when hasp is closed for added security.
- Includes hardware.
- Ideal security device for doors, cabinets and gates.
- Rigid fixed staple is non-swiveling for strength.
- Can be padlocked.
- Zinc and yellow dichromate.



Part Number	Mfg Part No	Price
028576	851401	\$5.29

Safety Hasps

Hillman Builders Hardware 851407 Cd - Safety Hasp 3 - 1/2 Zc

- Mounting screws are concealed when hasp is closed for added security.
- Includes hardware.
- Ideal security device for doors, cabinets and gate.
- Rigid fixed staple is non-swiveling for strength.
- Can be padlocked.
- Zinc plated.



Part Number	Mfg Part No	Price
028657	851407	\$5.79

Safety Hasps

Hillman Builders Hardware 851408 Cd - Safety Hasp 4 - 1/2 Zc

- Mounting screws are concealed when hasp is closed for added security.
- Includes hardware.
- Ideal security device for doors, cabinets and gate.
- Rigid fixed staple is non-swiveling for strength.
- Can be padlocked.
- Zinc plated.



Part Number	Mfg Part No	Price
028665	851408	\$6.79

Safety Hasps

Hillman Builders Hardware 851409 Cd - Safety Hasp 6 Zc

- Mounting screws are concealed when hasp is closed for added security.
- Includes hardware.
- Ideal security device for doors, cabinets and gate.
- Rigid fixed staple is non-swiveling for strength.
- Can be padlocked.
- Zinc plated.



Part Number	Mfg Part No	Price
028673	851409	\$9.49

Safety Hasps

Hillman Builders Hardware 851412 Cd - Sfty Hasp Swiv Sfty 3.5 Zc

- Used to secure doors, cabinets and gates.
- Includes hardware.
- Steel material provides strength and durability.
- Mounting screws are concealed when hasp is closed for added security.
- Swivel staple can be turned to secure hasp.
- Swivel staple is spring loaded to keep in desired position.
- Zinc plated.



Part Number	Mfg Part No	Price
028681	851412	\$8.79

Safety Hasps

Hillman Builders Hardware 851414 Cd - Dbl Sfty Hasp 3 - 1/2 in Zinc

- Can be used around corner applications on doors, cabinets, chests, boxes, etc.
- Steel material provides strength and durability.
- The mounting screws are concealed when the hasp is closed for added security.
- Includes a fixed, rigid staple for extra strength that can be padlocked for security.
- Zinc plated.



Part Number	Mfg Part No	Price
028711	851414	\$9.49

Safety Hasps

Hillman Builders Hardware 851415 Cd - Hd Hasp 7 - 1/4 Zc

- Mounting screws are concealed when hasp is closed for added security.
- Includes hardware.
- Ideal security device for doors, cabinets and gate.
- Rigid fixed staple is non-swiveling for strength.
- Can be padlocked.
- Zinc plated.



Part Number	Mfg Part No	Price
028746	851415	\$18.49

Safety Hasps

Hillman Builders Hardware 851425 Cd - Safety Hasp 3 - 1/2in Blk

- Mounting screws are concealed when hasp is closed for added security.
- Includes hardware.
- Decorative black finish is ideal for exterior applications.
- Steel material provides strength and durability.
- Ideal security device for doors, cabinets and gates.
- Rigid, fixed staple is non-swiveling for strength.



Part Number	Mfg Part No	Price
028754	851425	\$6.79

Product Catalog

Safety Hasps

Hillman Builders Hardware 851429 CD - SAFETY HASP 3 - 1/2in Z&Y

- Mounting screws are concealed when hasp is closed for added security.
- Includes hardware.
- Ideal security device for doors, cabinets and gates.
- Rigid fixed staple is non-swiveling for strength.
- Can be padlocked.
- Zinc and yellow dichromate.



Part Number	Mfg Part No	Price
028843	851429	\$6.79

Safety Hasps

Hillman Builders Hardware 851433 Cd - Safety Hasp 2 - 1/2 Zc

- Mounting screws are concealed when hasp is closed for added security.
- Includes hardware.
- Ideal security device for doors, cabinets and gate.
- Rigid fixed staple is non-swiveling for strength.
- Can be padlocked.
- Zinc plated.



Part Number	Mfg Part No	Price
028851	851433	\$4.79

Safety Hasps

Hillman Builders Hardware 851905 Cd - Hd Safety Hasp 7 Zc

- Mounting screws are concealed when hasp is closed for added security.
- Includes hardware.
- Ideal security device for doors, cabinets and gate.
- Rigid fixed staple is non-swiveling for strength.
- Can be padlocked.
- Zinc plated.



Part Number	Mfg Part No	Price
029769	851905	\$17.99

Hinges

Continuous Hinges

National Hardware 265355 V570 Hnge Ct 1-1/16 X 12 in Brt Brass

- Designed for chests, cabinets, folding tables, etc.
- Screw holes are spaced at 2" intervals.
- Can be cut to desired length.
- Friction-type pin will not fall out.
- Surface mount allows easy installation.
- Visual pac.
- 1 per card.
- Bright Brass.



Part Number	Mfg Part No	Price
256927	265355 V570	\$7.93

Continuous Hinges

National Hardware 265363 V570 Hnge Ct 1-1/2X12 Brt Brass

- Designed for chests, cabinets, folding tables, etc.
- Screw holes are spaced at 2" intervals.
- Can be cut to desired length.
- Friction-type pin will not fall out.
- Surface mount allows easy installation.
- Visual pac.
- 1 per card.
- Bright Brass.



Part Number	Mfg Part No	Price
256943	265363 V570	\$8.62

Continuous Hinges

National Hardware 265371 V570 Hnge 1-1/16X12 Nickel

- Designed for chests, cabinets, folding tables, etc.
- Screw holes are spaced at 2" intervals.
- Can be cut to desired length.
- Friction-type pin will not fall out.
- Surface mount allows easy installation.
- Visual pac.
- 1 per card.
- Nickel.



Part Number	Mfg Part No	Price
256935	265371 V570	\$7.93

Continuous Hinges

National Hardware 265389 V570 Hnge Ct 1.5X12 Nickel

- Designed for chests, cabinets, folding tables, etc.
- Screw holes are spaced at 2" intervals.
- Can be cut to desired length.
- Friction-type pin will not fall out.
- Surface mount allows easy installation.
- Visual pac.
- 1 per card.
- Nickel.



Part Number	Mfg Part No	Price
256951	265389 V570	\$8.62

Continuous Hinges

National Hardware 148205 V570 Hinge 1-1/16X30 Brt Brass

- Designed for chests, cabinets, folding tables, etc.
- Screw holes are spaced at 2" intervals.
- Can be cut to desired length.
- Friction-type pin will not fall out.
- Surface mount allows easy installation.
- Visual pac.
- 1 per card.
- Bright Brass.



Part Number	Mfg Part No	Price
256978	148205 V570	\$13.11

Continuous Hinges

National Hardware 148155 V570 Hnge Cnt 1-1/2X30 Brt Brass

- Designed for chests, cabinets, folding tables, etc.
- Screw holes are spaced at 2" intervals.
- Can be cut to desired length.
- Friction-type pin will not fall out.
- Surface mount allows easy installation.
- Visual pac.
- 1 per card.
- Bright Brass.



Part Number	Mfg Part No	Price
256994	148155 V570	\$14.41

Continuous Hinges

National Hardware 148221 V570 Hnge 1-1/16X30 Nickel

- Designed for chests, cabinets, folding tables, etc.
- Screw holes are spaced at 2" intervals.
- Can be cut to desired length.
- Friction-type pin will not fall out.
- Surface mount allows easy installation.
- Visual pac.
- 1 per card.
- Nickel.



Part Number	Mfg Part No	Price
256986	148221 V570	\$13.11

Continuous Hinges

National Hardware 148171 V570 Hinge Con 1-1/2X30 Nickel

- Designed for chests, cabinets, folding tables, etc.
- Screw holes are spaced at 2" intervals.
- Can be cut to desired length.
- Friction-type pin will not fall out.
- Surface mount allows easy installation.
- Visual pac.
- 1 per card.
- Nickel.



Part Number	Mfg Part No	Price
257001	148171 V570	\$14.60

Continuous Hinges

National Hardware 148304 V570 Hnge 1-1/2X48in Brt Brass

- Designed for chests, cabinets, folding tables, etc.
- Screw holes are spaced at 2" intervals.
- Can be cut to desired length.
- Friction-type pin will not fall out.
- Surface mount allows easy installation.
- Visual pac.
- 1 per card.
- Bright Brass.



Part Number	Mfg Part No	Price
257044	148304 V570	\$19.69

Product Catalog

Continuous Hinges

National Hardware 148320 V570 Hnge 1-1/2X48in Nickel

- Designed for chests, cabinets, folding tables, etc.
- Screw holes are spaced at 2" intervals.
- Can be cut to desired length.
- Friction-type pin will not fall out.
- Surface mount allows easy installation.
- Visual pac.
- 1 per card.
- Nickel.



Part Number	Mfg Part No	Price
257052	148320 V570	\$19.69

Continuous Hinges

National Hardware 148460 V570 Hnge Cn1-1/2X72 Brt Brass

- Designed for chests, cabinets, folding tables, etc.
- Screw holes are spaced at 2" intervals.
- Can be cut to desired length.
- Friction-type pin will not fall out.
- Surface mount allows easy installation.
- Visual pac.
- 1 per card.
- Bright Brass.



Part Number	Mfg Part No	Price
259519	148460 V570	\$27.61

Continuous Hinges

National Hardware 148353 V570 Hnge 1-1/16X48 Brt Brass

- Designed for chests, cabinets, folding tables, etc.
- Screw holes are spaced at 2" intervals.
- Can be cut to desired length.
- Friction-type pin will not fall out.
- Surface mount allows easy installation.
- Visual pac.
- 1 per card.
- Bright Brass.



Part Number	Mfg Part No	Price
257028	148353 V570	\$18.62

Continuous Hinges

National Hardware 148486 V570 Hnge Cn1-1/2X72 Nickel

- Designed for chests, cabinets, folding tables, etc.
- Screw holes are spaced at 2" intervals.
- Can be cut to desired length.
- Friction-type pin will not fall out.
- Surface mount allows easy installation.
- Visual pac.
- 1 per card.
- Nickel.



Part Number	Mfg Part No	Price
259527	148486 V570	\$27.61

Continuous Hinges

National Hardware 148379 V570 Hnge 1-1/16X48 Nickel

- Designed for chests, cabinets, folding tables, etc.
- Screw holes are spaced at 2" intervals.
- Can be cut to desired length.
- Friction-type pin will not fall out.
- Surface mount allows easy installation.
- Visual pac.
- 1 per card.
- Nickel.



Part Number	Mfg Part No	Price
257036	148379 V570	\$18.62

Continuous Hinges

Hillman Builders Hardware 851966 Cd - Cont Hng 30 X 1-1/2in Brass Plate

- Brass plated.
- 30" x 1-1/2". 1 per card.



Part Number	Mfg Part No	Price
033596	851966	\$15.49

Continuous Hinges

Hillman Builders Hardware 851970 Cd - Cont Hng 48 X 1-1/2in Brass Plate

- Brass plated.
- 48" x 1-1/2". 1 per card.



Part Number	Mfg Part No	Price
033618	851970	\$19.99

Continuous Hinges

Hillman Builders Hardware 851971 Cd - Cont Hng 48X1-1/2in Nickel Plated

- Nickel plated.
- 48" x 1-1/2". 1 per card.



Part Number	Mfg Part No	Price
033626	851971	\$19.99

Door Hinges

The Delaney Company RH4515 Residential Hinge Us15 4in Satin Nickel

- 4" x 4" residential hinge.
- #9 x 1" wood screws supplied.
- 0.087 gauge steel.
- 5/8" radius.
- Satin Nickel.



Part Number	Mfg Part No	Price
798347	RH4515	\$4.74

Door Hinges

The Delaney Company RH3505 Residential Hinge Us5 3-1/2 Ant Brass

- 3-1/2" x 3-1/2" residential hinge.
- #9 x 3/4" wood screws supplied.
- 0.087 gauge steel.
- 5/8" radius.
- Antique Brass.



Part Number	Mfg Part No	Price
798312	RH3505	\$3.95

Door Hinges

The Delaney Company RH3510 Residential Hinge Us10B 3-1/2 or Bronze

- 3-1/2" x 3-1/2" residential hinge.
- #9 x 3/4" wood screws supplied.
- 0.087 gauge steel.
- 5/8" radius.
- Oil Rubbed Bronze.



Part Number	Mfg Part No	Price
798304	RH3510	\$3.95

Door Hinges

The Delaney Company RH4510 Residential Hinge Us10B 4 in or Bronze

- 4" x 4" residential hinge.
- #9 x 1" wood screws supplied.
- 0.087 gauge steel.
- 5/8" radius.
- Oil Rubbed Bronze.



Part Number	Mfg Part No	Price
798339	RH4510	\$4.74

Product Catalog

Door Hinges

National Hardware 176644 V512 Hnge Door 4X4in Stn Brss Vp 1/Cd

- Designed for residential interior and exterior doors.
- Removable pin for easier installation or removal of doors.
- Heavy-gauge material for added strength.
- Nib on hinge for finished appearance.
- Satin Brass - Visual Pac - 1 Per Card.



Part Number	Mfg Part No	Price
265586	176644 V512	\$4.61

Door Hinges

National Hardware 830226SPB512R5/8 830226 Spb512R/8 Dr Hinge 3in Satn Brass

- Heavy-gauge cold-rolled steel for added strength; Nib on hinge for finished appearance; Five knuckle, full mortise design; 5/8 In.
- radius round corners; screw holes are countersunk; Removable pin for easier installation.



Part Number	Mfg Part No	Price
380849	830226SPB512R5/8	\$2.33

Door Hinges

National Hardware 830224 SPB512R5/8 Dr Hinge Stb 3.5in Satn Brs

- Heavy-gauge cold-rolled steel for added strength; Nib on hinge for finished appearance; Five knuckle, full mortise design; 5/8 In.
- radius round corners; screw holes are countersunk; Removable pin for easier installation.



Part Number	Mfg Part No	Price
380652	830224 SPB512R5/8	\$2.50

Door Hinges

National Hardware 830227 SPB512RC Dr Hinge Stb 3.5in Satn Brass

- Heavy-gauge cold-rolled steel for added strength; Nib on hinge for finished appearance; Five knuckle, full mortise design; 1/4 In.
- radius round corners; screw holes are countersunk; Removable pin for easier installation.



Part Number	Mfg Part No	Price
380660	830227 SPB512RC	\$2.50

Door Hinges

National Hardware 830225 SPB512R5/8 Dr Hinge 4in Satn Brass

- Heavy-gauge cold-rolled steel for added strength; Nib on hinge for finished appearance; Five knuckle, full mortise design; 5/8 In.
- radius round corners; screw holes are countersunk; Removable pin for easier installation.



Part Number	Mfg Part No	Price
380830	830225 SPB512R5/8	\$3.53

Door Hinges

National Hardware 830228 SPB512RC Dr Hinge Stb 4in Satn Brass

- Heavy-gauge cold-rolled steel for added strength; Nib on hinge for finished appearance; Five knuckle, full mortise design; 1/4 In.
- radius round corners; screw holes are countersunk; Removable pin for easier installation.



Part Number	Mfg Part No	Price
380679	830228 SPB512RC	\$3.51

Door Hinges

National Hardware 830229 SPB512RC Dr Hinge Stb 3in Satin Brass

- Heavy-gauge cold-rolled steel for added strength; Nib on hinge for finished appearance; Five knuckle, full mortise design; 1/4 In.
- radius round corners; screw holes are countersunk; Removable pin for easier installation.



Part Number	Mfg Part No	Price
380687	830229 SPB512RC	\$2.33

Door Hinges

National Hardware 830232 SPB512 Door Hinge Stb 3 in Satin Brass

- Heavy-gauge cold-rolled steel for added strength; Nib on hinge for finished appearance; Five knuckle, full mortise design; square corners; screw holes are countersunk; Removable pin for easier installation or removal of doors.



Part Number	Mfg Part No	Price
380717	830232 SPB512	\$2.30

Door Hinges

National Hardware 830230 SPB512 Dr Hinge Stb 3.5in Satin Brass

- Heavy-gauge cold-rolled steel for added strength; Nib on hinge for finished appearance; Five knuckle, full mortise design; square corners; screw holes are countersunk; Removable pin for easier installation or removal of doors.



Part Number	Mfg Part No	Price
380695	830230 SPB512	\$2.50

Door Hinges

National Hardware 830320 V512 Dr Hinge Pb 3-1/2in Bright Brass 3Pk

- Heavy-gauge cold-rolled steel for added strength; Nib on hinge for finished appearance; Five knuckle, full mortise design; square corners; screw holes are countersunk; Removable pin for easier installation or removal of doors.



Part Number	Mfg Part No	Price
380733	830320 V512	\$11.76

Door Hinges

National Hardware 830231 SPB512 Dr Hinge Stb 4in Satin Brass

- Heavy-gauge cold-rolled steel for added strength; Nib on hinge for finished appearance; Five knuckle, full mortise design; square corners; screw holes are countersunk; Removable pin for easier installation or removal of doors.



Part Number	Mfg Part No	Price
380709	830231 SPB512	\$3.47

Door Hinges

National Hardware 830321 V512RC Dr Hinge Pb 3-1/2 Bright Brs 3Pk

- Heavy-gauge cold-rolled steel for added strength; Nib on hinge for finished appearance; Five knuckle, full mortise design; 1/4 In.
- radius round corners; screw holes are countersunk; Removable pin for easier installation.



Part Number	Mfg Part No	Price
380768	830321 V512RC	\$11.92

Product Catalog

Door Hinges

National Hardware 830322 V512R5/8 Dr Hinge Pb 3-1/2 Brt Brs 3Pk

- Heavy-gauge cold-rolled steel for added strength; Nib on hinge for finished appearance; Five knuckle, full mortise design; 5/8 In.
- radius round corners; screw holes are countersunk; Removable pin for easier installation.



Part Number	Mfg Part No	Price
380776	830322 V512R5/8	\$11.76

Door Hinges

National Hardware 830325 V512R5/8 Dr Hinge 3-1/2 Oil Rub Brz 3Pk

- Heavy-gauge cold-rolled steel for added strength; Nib on hinge for finished appearance; Five knuckle, full mortise design; 5/8 In.
- radius round corners; screw holes are countersunk; Removable pin for easier installation.



Part Number	Mfg Part No	Price
380784	830325 V512R5/8	\$11.30

Door Hinges

National Hardware 830328 V512R5/8 Dr Hinge 3-1/2in Satin Nickel 3Pk

- Heavy-gauge cold-rolled steel for added strength; Nib on hinge for finished appearance; Five knuckle, full mortise design; 5/8 In.
- radius round corners; screw holes are countersunk; Removable pin for easier installation.



Part Number	Mfg Part No	Price
380792	830328 V512R5/8	\$11.30

Door Hinges

National Hardware 830333 V512RC Dr Hinge 3-1/2in Satin Brass 3Pk

- Heavy-gauge cold-rolled steel for added strength; Nib on hinge for finished appearance; Five knuckle, full mortise design; 1/4 In.
- radius round corners; screw holes are countersunk; Removable pin for easier installation.



Part Number	Mfg Part No	Price
380814	830333 V512RC	\$9.54

Door Hinges

National Hardware 186908 V512 Hinge Dr 3X3 Stn Brass Vp 2/Cd

- Designed for residential interior and exterior doors.
- Removable pin for easier installation or removal of doors.
- Heavy-gauge material for added strength.
- Nib on hinge for finished appearance.
- Satin Brass - Visual Pac - 1 Per Card.



Part Number	Mfg Part No	Price
265721	186908 V512	\$6.36

Door Hinges

National Hardware 186932 V512RC Hnge Dr 4X4 Stn Brss Vp 1/Cd

- Designed for residential interior and exterior doors.
- Removable pin for easier installation.
- Heavy-gauge material for added strength.
- Nib on hinge for finished appearance.
- Hinge comes with a 1/4" corner.
- Full mortise.
- Satin Brass Visual Pac 1 Per Card.



Part Number	Mfg Part No	Price
259861	186932 V512RC	\$4.55

Door Hinges

National Hardware 190108 V512 Hnge Dr 4X4in Brt Brss Vp 1/Cd

- Designed for residential interior and exterior doors.
- Removable pin for easier installation or removal of doors.
- Heavy-gauge material for added strength.
- Nib on hinge for finished appearance.
- Bright Brass Square Corner, Full Mortise Visual Pac 1 Per Card.



Part Number	Mfg Part No	Price
255653	190108 V512	\$11.93

Door Hinges

National Hardware 190249 V512RC Hnge Dr 4X4in Brt Brss Vp 1/Cd

- Designed for residential interior and exterior doors.
- Removable pin for easier installation.
- Heavy-gauge material for added strength.
- Nib on hinge for finished appearance.
- Hinge comes with a 1/4" corner.
- Full mortise.
- Bright Brass Visual Pac 1 Per Card.



Part Number	Mfg Part No	Price
255777	190249 V512RC	\$11.93

Door Hinges

National Hardware 195685 V513 Hinge 3-1/2in Sbbp

- Designed for residential interior and exterior doors.
- Non-rising pin.
- Removable pin for ease of installation or removal.
- Nib provides finished appearance.
- Hinge is manufactured out of solid brass for an aesthetically pleasing appearance and corrosion protection.
- Square Corner.
- Full mortise.
- Polished Brass.
- Visual pac.
- 1 per card.



Part Number	Mfg Part No	Price
198714	195685 V513	\$12.09

Door Hinges

National Hardware 236950DP512B 236950 Dp-512Bc Hinge Dr 3-1/2 Satin Brass

- Designed for residential interior and exterior doors.
- Removable pin for easier installation or removal of doors.
- Heavy-gauge material for added strength.
- Nib on hinge for finished appearance.
- Satin Brass, Bulk, 80 In Display Pack.



Part Number	Mfg Part No	Price
118133	236950DP512B	\$1.91

Door Hinges

National Hardware 237008DP512R 237008 Dp512R5/8 Hinge 3-1/2in Satn Brass

- Full mortise.
- Designed for residential interior and exterior doors.
- Hinge has a raised steel to prevent removal of door if hinge pin is removed.
- Hinge comes with a 5/8" corner.
- Satin Brass - Bulk - 80 Each.



Part Number	Mfg Part No	Price
118184	237008DP512R	\$1.91

Door Hinges

National Hardware 240259 V512 Stud Sec 4 Brs/ton

- Designed for residential interior and exterior doors.
- Removable pin for easier installation or removal of doors.
- Heavy-gauge material for added strength.
- Nib on hinge for finished appearance.
- Full mortise.
- 4". Brasstone finish.
- Visual pac.
- 1 per card.



Part Number	Mfg Part No	Price
255688	240259 V512	\$7.16

Product Catalog

Door Hinges

National Hardware 240267 V512RC Stud Sec 4 Brs/t

- Designed for residential interior and exterior doors.
- Removable pin for easier installation.
- Heavy-gauge material for added strength.
- Nib on hinge for finished appearance.
- Hinge comes with a 1/4" corner.
- Full mortise.
- 4" Brasstone finish.
- Visual pac.
- 1 per card.



Part Number	Mfg Part No	Price
255793	240267 V512RC	\$7.16

Door Hinges

National Hardware 241190 V512 Hinge Dr 3-1/2in Black Vp 1/Cd

- Designed for residential interior and exterior doors.
- Removable pin for easier installation or removal of doors.
- Heavy-gauge material for added strength.
- Nib on hinge for finished appearance.
- Black Square Corner, Full Mortise Visual Pac 1 Per Card.



Part Number	Mfg Part No	Price
255602	241190 V512	\$5.64

Door Hinges

National Hardware 240465 V512 Hinge Dr 4X4in White Vp 1/Cd

- Designed for residential interior and exterior doors.
- Removable pin for easier installation or removal of doors.
- Heavy-gauge material for added strength.
- Nib on hinge for finished appearance.
- White Powder Coated Finish Visual Pac 1 Per Card.



Part Number	Mfg Part No	Price
255637	240465 V512	\$9.54

Door Hinges

National Hardware 241208 V512 Hinge Dr 4X4in Black Vp 1/Cd

- Designed for residential interior and exterior doors.
- Removable pin for easier installation or removal of doors.
- Heavy-gauge material for added strength.
- Nib on hinge for finished appearance.
- Black Square Corner, Full Mortise Visual Pac 1 Per Card.



Part Number	Mfg Part No	Price
255645	241208 V512	\$7.16

Door Hinges

National Hardware 241182 V512 Hinge Dr 3X3in Black Vp 1/Cd

- Designed for residential interior and exterior doors.
- Removable pin for easier installation or removal of doors.
- Heavy-gauge material for added strength.
- Nib on hinge for finished appearance.
- Black Square Corner, Full Mortise Visual Pac 1 Per Card.



Part Number	Mfg Part No	Price
255572	241182 V512	\$5.58

Door Hinges

National Hardware 275982 V 512 Hinge Dr 3X3in Wht Pwdr Coat 1/Cd

- Designed for residential interior and exterior doors.
- Removable pin for easier installation or removal of doors.
- Heavy-gauge material for added strength.
- Nib on hinge for finished appearance.
- White Powder Coated Finish Visual Pac 1 Per Card.



Part Number	Mfg Part No	Price
255564	275982 V 512	\$7.93

Door Hinges

National Hardware 146951 V530 Hinge Nm 3in Brs

- Designed for use on bi-fold or other doors at least 7/8" thick.
- Mortising is not required.
- Pin in non-removable.
- Easy to install.
- Brass finish.
- Visual pac.
- 2 per card.



Part Number	Mfg Part No	Price
198927	146951 V530	\$4.66

Door Hinges

National Hardware 147884 560 Hinge Tp 4X4 Ps

- Plain steel, non-removable pin, weldable.
- 2 per bag, Stock Bag.



Part Number	Mfg Part No	Price
267589	147884 560	\$5.75

Door Hinges

National Hardware 326033MPB512 326033 Mp-b512R5/8 Hinge 3-1/2in Satn Nickel 1/Pk

- Full mortise.
- Designed for residential interior and exterior doors.
- Hinge has a raised steel to prevent removal of door if hinge pin is removed.
- Hinge comes with a 5/8" corner.
- 10 Per Pack.



Part Number	Mfg Part No	Price
118214	326033MPB512	\$6.03

Door Hinges

Hillman Builders Hardware 851259 Cd - 5/8Rcfm Hng 3.5Sb/bb

- Solid Brass/Bright Brass.
- 5/8" round corner.
- Full mortise.
- Removable pin.
- 3-1/2". 1 per card.



Part Number	Mfg Part No	Price
031186	851259	\$12.49

Door Hinges

Hillman Builders Hardware 851260 Cd - Hinge - Sq Fm 4Sb/bb

- Solid Brass/Bright Brass.
- Square corner.
- Full mortise.
- Removable pin.
- 4". 1 per card.



Part Number	Mfg Part No	Price
031194	851260	\$11.99

Door Hinges

Hillman Builders Hardware 851262 Cd - Hinge - Sq Fm 3.5in Satin Nickel

- Satin Nickel.
- Square corner.
- Full mortise.
- Removable pin.
- 3-1/2". 1 per card.



Part Number	Mfg Part No	Price
031216	851262	\$6.79

Product Catalog

Door Hinges

Hillman Builders Hardware 851264 Cd - Hinge - Sq Fm 3in Satin Nickel

- Satin Nickel.
- Square corner.
- Full mortise.
- Removable pin.
- 3". 1 per card.



Part Number	Mfg Part No	Price
031224	851264	\$5.79

Door Hinges

Hillman Builders Hardware 851275 Cd - 5/8Rc Fm Hng 4in 1Pc White

- White.
- 5/8" round corner.
- Full mortise.
- Removable pin.
- 1 piece.
- 4". 1 per card.



Part Number	Mfg Part No	Price
031291	851275	\$8.79

Door Hinges

Hillman Builders Hardware 851265 Cd - Hinge - Sq Fm 3.5in Pewter

- Pewter.
- Square corner.
- Full Mortise.
- Removable pin.
- 3-1/2". 1 per card.



Part Number	Mfg Part No	Price
031232	851265	\$6.79

Door Hinges

Hillman Builders Hardware 851276 Cd - Hinge - Sq Fm 4 Wh 1Pc

- White.
- Square corner.
- Full mortise.
- Removable pin.
- 4". 1 per card.



Part Number	Mfg Part No	Price
031305	851276	\$6.49

Door Hinges

Hillman Builders Hardware 851267 Cd - Hinge - Sq Fm 3in Pewter

- Pewter.
- Square corner.
- Full mortise.
- Removable pin.
- 3". 1 per card.



Part Number	Mfg Part No	Price
031259	851267	\$4.29

Door Hinges

Hillman Builders Hardware 851279 Cd - 5/8Rc Hng 3.5in 1Pc White

- White.
- 5/8" round corner.
- Full mortise.
- Removable pin.
- 1 piece.
- 3-1/2". 1 per card.



Part Number	Mfg Part No	Price
031313	851279	\$7.49

Door Hinges

Hillman Builders Hardware 851280 Cd - Hinge - Sq 3.5in White 1Pc

- White.
- Square corner.
- Full mortise.
- Removable pin.
- 1 piece.
- 3-1/2". 1 per card.



Part Number	Mfg Part No	Price
031321	851280	\$6.79

Door Hinges

Hillman Builders Hardware 851283 Cd - 5/8Rc Fm Hng 3in 1Pc White

- White.
- 5/8" round corner.
- Full mortise.
- Removable pin.
- 1 piece.
- 3". 1 per card.



Part Number	Mfg Part No	Price
031348	851283	\$4.29

Door Hinges

Hillman Builders Hardware 851284 Cd - Hinge - Sq Fm 3in White 1Pc

- White.
- Square corner.
- Full mortise.
- Removable pin.
- 1 piece.
- 3". 1 per card.



Part Number	Mfg Part No	Price
031356	851284	\$5.79

Door Hinges

Hillman Builders Hardware 851287 Cd - 1/4Rd Fm Hng 3in 1Pc Brass Plated

- Brass plated.
- 1/4 round corner.
- Full mortise.
- Removable pin.
- 1 piece.
- 3". 1 per card.



Part Number	Mfg Part No	Price
031364	851287	\$5.99

Door Hinges

Hillman Builders Hardware 851594 Cd - Adj Spring Door Hinge 3 in Zinc

- Zinc plated.
- 3" adjustable surface mount screen door spring hinge.
- 2 per card.



Part Number	Mfg Part No	Price
032484	851594	\$15.99

Door Hinges

Hillman Builders Hardware 851595 Cd - Screen Door Spring Hinge 2-3/4 in Zc

- Zinc plated.
- 2-3/4". Surface mount.
- 2 per card.



Part Number	Mfg Part No	Price
032506	851595	\$8.79

Product Catalog

Door Hinges

Hillman Builders Hardware 851596 Cd - Screen Door Spr Hinge 2-3/4 in Br Pl

- Brass plated.
- 2-3/4" surface mount.
- 2 per card.



Part Number	Mfg Part No	Price
032514	851596	\$8.99

Door Hinges

Hillman Builders Hardware 851598 Cd - Adj Sprg Dr Hng 3Bpl

- Brass plated.
- 3" adjustable surface mount.
- 2 per card.



Part Number	Mfg Part No	Price
032530	851598	\$20.99

Door Hinges

Hillman Builders Hardware 851797 Cd - Hinge - Sq Fm 3.5in Antique Brass

- Antique brass.
- 3-1/2". 1 per card.



Part Number	Mfg Part No	Price
027017	851797	\$6.79

Door Hinges

Hillman Builders Hardware 851798 Cd - Hinge Sq Fm 4in Antique Brass

- Antique Brass.
- 4". 1 per card.



Part Number	Mfg Part No	Price
029017	851798	\$6.49

Door Hinges

Hillman Builders Hardware 851799 Cd - Hinge - Sq Fm 4in Pewter

- Pewter.
- 4". Square corner.
- Full mortise.
- Removable pin.
- 1 per card.



Part Number	Mfg Part No	Price
033286	851799	\$7.79

Door Hinges

Hillman Builders Hardware 851800 Cd - Hinge - Sq Fm 4in Satin Nickel

- Satin Nickel.
- 4". Square corner.
- Full mortise.
- Removable pin.
- 1 per card.



Part Number	Mfg Part No	Price
033294	851800	\$7.79

Door Hinges

Hillman Builders Hardware 851801 Cd - Hinge - Sq Fm 3in Antique Brass

- Antique Brass.
- 3". Square corner.
- Full mortise.
- Removable pin.
- 1 per card.



Part Number	Mfg Part No	Price
033308	851801	\$5.79

Door Hinges

Hillman Builders Hardware 851958 Cd - Hng - Sq Fm 4in 1Pc Satin Brass

- Satin Brass.
- Square corner.
- Full mortise.
- Removable pin.
- 4". 1 per card.



Part Number	Mfg Part No	Price
033480	851958	\$5.79

Door Hinges

Hillman Builders Hardware 851940 CD - S&S HINGE FS 3X2.5 ZC

- Zinc plated.
- Full surface.
- Removable pin.
- 3" x 2-1/2". 2 per card.

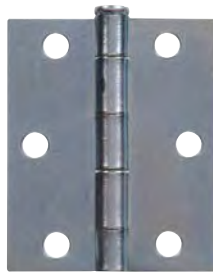

Part Number	Mfg Part No	Price
033316	851940	\$8.49

Door Hinges

Hillman Builders Hardware 851959 Cd - Hng - Sq Fm 3in 2Pc Satin Brass

- Satin brass.
- Square corner.
- Full mortise.
- Removable pin.
- 3". 2 per card.



Part Number	Mfg Part No	Price
033499	851959	\$7.49

Door Hinges

Hillman Builders Hardware 851957 Cd - Hg - Sq Fm 3.5in 2Pc Satin Brass

- Satin brass.
- Square corner.
- Full mortise.
- Removable pin.
- 3-1/2". 2 per card.



Part Number	Mfg Part No	Price
033456	851957	\$8.49

Door Hinges

Hillman Builders Hardware 851960 Cd - 1/4Rd Fm Hng 3.5in Satin Brass

- Satin Brass.
- 1/4" round corner.
- Full mortise.
- Removable pin.
- 3-1/2". 2 per card.



Part Number	Mfg Part No	Price
033529	851960	\$8.49

Product Catalog

Door Hinges

Hillman Builders Hardware 851961 Cd - 5/8Rc Fm Hng 3.5in Satin Brass

- Satin brass.
- 5/8" round corner.
- Full mortise.
- Removable pin.
- 3-1/2". 2 per carton.



Part Number	Mfg Part No	Price
033537	851961	\$8.49

Door Hinges

Hillman Builders Hardware 851965 Fg - Hinge Weldable 4in Pn

- Plain steel.
- 4". Weldable.
- Square corner.
- 5 per pack.



Part Number	Mfg Part No	Price
034401	851965	\$6.79

Door Hinges

Hillman Builders Hardware 851963 Cd - No Mrt Fix Hng 3Stbr

- Satin brass.
- Non-mortise.
- Fixed pin.
- 3". 2 per card.



Part Number	Mfg Part No	Price
033588	851963	\$4.49

Door Hinges

Hillman Builders Hardware 852545 Cd - Sprng Dr Hng 3.5in Stnbrs

- Satin brass.
- Surface mount.
- 3". 2 per card.



Part Number	Mfg Part No	Price
033634	852545	\$19.99

Door Hinges

Hillman Builders Hardware 851964 Fg - Hinge Weldable 3in Pn

- Plain steel.
- Weldable.
- Square corner.
- 3". Flagged.
- 5 per pack.



Part Number	Mfg Part No	Price
034398	851964	\$4.49

Door Hinges

Hillman Builders Hardware 852593 Pb - 5/8Rc Fm Hng 3.5in Oil Rubbed Bronze

- Oil rubbed bronze.
- 5/8" round corner.
- Full mortise.
- Removable pin.
- 3-1/2". 1 per polybag.



Part Number	Mfg Part No	Price
030864	852593	\$6.79

Door Hinges

Hillman Builders Hardware 852597 CD - 5/8RC SCSTD HNG 4Z&Y

- Zinc and yellow dichromate.
- 5/8" round corner.
- Full mortise.
- 4". 1 per card.



Part Number	Mfg Part No	Price
033782	852597	\$8.49

Door Hinges

Hillman Builders Hardware 852601 Cd - Hinge - Sq Fm 4in Black

- Black.
- Square corner.
- Full mortise.
- Removable pin.
- 4". 1 per card.



Part Number	Mfg Part No	Price
033812	852601	\$7.79

Door Hinges

Hillman Builders Hardware 852598 CD - SQ CR SCSTD HNG 4Z&Y

- Zinc and yellow dichromate.
- Square corner.
- Full mortise.
- 4". 1 per card.



Part Number	Mfg Part No	Price
033790	852598	\$8.49

Door Hinges

Hillman Builders Hardware 852602 CD-HINGE-SQ FM 3in BLACK

- Black.
- Square corner.
- Full mortise.
- Removable pin.
- 3". 1 per card.



Part Number	Mfg Part No	Price
033839	852602	\$5.79

Door Hinges

Hillman Builders Hardware 852600 Cd - 5/8Rc Fm Hng 3.5in Satin Nickel

- Satin Nickel.
- 5/8" round corner.
- Full mortise.
- Removable pin.
- 3/1-2". 1 per card.



Part Number	Mfg Part No	Price
033804	852600	\$7.49

Door Hinges

Hillman Builders Hardware 852603 Cd-hinge Sq Fm 3.5in Black

- 3 1/2" Black residential door hinge.



Part Number	Mfg Part No	Price
848255	852603	\$6.79

Product Catalog

Door Hinges

Hillman Builders Hardware 852605 Cd - 1/4Rd Fm Hng 4in Satin Brass

- Satin brass.
- 1/4" round corner.
- Full mortise.
- Removable pin.
- 4". 1 per card.



Part Number	Mfg Part No	Price
033855	852605	\$5.79

Door Hinges

Hillman Builders Hardware 852609 Pb - Hinge - Sq Fm 4in Satin Brass

- Satin Brass.
- Square corner.
- Full mortise.
- Removable pin.
- 4". 1 per polybagged.



Part Number	Mfg Part No	Price
030910	852609	\$3.49

Door Hinges

Hillman Builders Hardware 852607 Pb - Hinge - Sq Fm 3in Satin Brass

- Satin Brass.
- Square corner.
- Full mortise.
- Replacable pin.
- 3". 1 per polybagged.



Part Number	Mfg Part No	Price
030872	852607	\$3.19

Door Hinges

Hillman Builders Hardware 852610 Pb - 5/8Rc Fm Hng 3.5in Satin Brass

- Satin Brass.
- 5/8" round corner.
- Full mortise.
- Replacement pin.
- 3-1/2". 1 per polybagged.



Part Number	Mfg Part No	Price
030929	852610	\$2.99

Door Hinges

Hillman Builders Hardware 852608 Pb - Hinge - Sq Fm 3.5in Satin Brass

- Satin Brass.
- Square corner.
- Full mortise.
- Removable pin.
- 3-1/2". 1 per polybagged.



Part Number	Mfg Part No	Price
030880	852608	\$3.89

Door Hinges

Hillman Builders Hardware 852611 Pb - 1/4Rd Fm Hng 3in Satin Brass

- Satin Brass.
- 1/4" round corner.
- Full mortise.
- Removable pin.
- 3". 1 per polybagged.



Part Number	Mfg Part No	Price
030945	852611	\$3.19

Door Hinges

Hillman Builders Hardware 852612 Pb - 1/4Rd Fm Hng 3.5in Satin Brass

- Satin Brass.
- 1/4" round corner.
- Full mortise.
- Removable pin.
- 3-1/2". 1 per polybagged.



Part Number	Mfg Part No	Price
030996	852612	\$3.89

Door Hinges

Hillman Builders Hardware 852616 Cd - 1/4Rd Fm Hng 4Sb/bb

- Bright brass.
- 1/4" round corner.
- Full mortise.
- 4". 1 per card.



Part Number	Mfg Part No	Price
033871	852616	\$11.99

Door Hinges

Hillman Builders Hardware 852614 Pb - 1/4Rd Fm Hng 4in Satin Brass

- Satin Brass.
- 1/4" round corner.
- Full mortise.
- Removable pin.
- 4". 1 per polybagged.



Part Number	Mfg Part No	Price
031011	852614	\$4.49

Door Hinges

Hillman Builders Hardware 852617 Cd - 1/4Rdfm Hng 3.5Sb/bb

- Bright brass.
- 1/4" round corner.
- Full mortise.
- Removable pin.
- 3-1/2". 1 per card.



Part Number	Mfg Part No	Price
033936	852617	\$9.49

Door Hinges

Hillman Builders Hardware 852615 Cd - 5/8Rc Fm Hng 4Sb/bb

- Bright brass.
- 5/8" round corner.
- 4". 1 per card.



Part Number	Mfg Part No	Price
033863	852615	\$11.99

Door Hinges

Hillman Builders Hardware 852633 Fg - Hinge Weldable 2.5in Pn

- Plain Steel.
- Weldable.
- 2-1/2". Square corner.
- Fixed pin.
- Flagged.
- 5 per pack.



Part Number	Mfg Part No	Price
034541	852633	\$4.19

Product Catalog

Door Hinges

Hillman Builders Hardware 852634 Fg - Hinge Weldable 3.5in Pn

- Plain steel.
- Weldable.
- Square corner.
- 3". Flagged.



Part Number	Mfg Part No	Price
034576	852634	\$5.79

Door Hinges

Hillman Builders Hardware 852852 Fg - 5/8Rc Fm Hinge 3.5in Stbr Merch

- Satin brass.
- 3-1/2". Each 18 pack comes in a countertop merchandiser.
- Flagged.
- 18 per pack.



Part Number	Mfg Part No	Price
034592	852852	\$2.89

Door Hinges

Hillman Builders Hardware 852635 Fg - Hinge Weldable 2in Pn

- Plain steel, weldable.
- 3-1/2". Square corner.
- Flagged.
- 5 per pack.



Part Number	Mfg Part No	Price
034584	852635	\$3.59

Door Hinges

Hillman Builders Hardware 852864 CD - S&S HGE FS 3X2.5 BLK

- Black.
- Square Corner.
- Full Surface.
- Removable Pin.
- 3" x 2-1/2". 2 per card.



Part Number	Mfg Part No	Price
034088	852864	\$9.79

Door Hinges

Hillman Builders Hardware 852689 Cd - 1/4Rd Fm Hng 3.5in Satin Nickel

- Satin Nickel.
- 1/4" round corner.
- Full mortise.
- Removable pin.
- 3-1/2". 1 per card.



Part Number	Mfg Part No	Price
034029	852689	\$7.49

Door Hinges

Hillman Builders Hardware 852865 CD - S&S HGE FS 3X2.5 STBR

- Satin brass.
- Square Corner.
- Full Surface, Removable Pin.
- 3" x 2-1/2". 2 per card.



Part Number	Mfg Part No	Price
034096	852865	\$9.79

Door Hinges

Hillman Builders Hardware 852866 CD - 1/4RC SCSTD HNG 4Z&Y

- Zinc and yellow dichromate.
- 1/4" round corner.
- Full mortise.
- 4". 1 per card.



Part Number	Mfg Part No	Price
034118	852866	\$6.49

Door Hinges

Hillman Builders Hardware 851240 Cd - Hinge - Sq Fm 3in 1Pc Brass Plated

- Brass plated.
- Square corner.
- Full mortise.
- Removable pin.
- 1 piece.
- 3". 1 per card.



Part Number	Mfg Part No	Price
031038	851240	\$5.79

Door Hinges

Hillman Builders Hardware 852867 Cd - Sprng Dr Hng 3 Zc

- Zinc plated.
- Surface mount.
- 3". 2 per card.



Part Number	Mfg Part No	Price
034126	852867	\$14.99

Door Hinges

Hillman Builders Hardware 851244 Cd - 5/8Rc Fm Hng 3in 1Pc Brass Plated

- Brass plated.
- 5/8" round corner.
- Full mortise.
- Removable pin.
- 1 piece.
- 3". 1 per card.



Part Number	Mfg Part No	Price
031089	851244	\$4.29

Door Hinges

Hillman Builders Hardware 852868 Cd - Spg Dr Hng Adj 3 Blk

- Black.
- Adjustable.
- Surface mount.
- 3". 2 per card.



Part Number	Mfg Part No	Price
034134	852868	\$20.99

Door Hinges

Hillman Builders Hardware 851245 Cd - 5/8Rc Hng 3.5in 1Pc Brass Plated

- Brass plated.
- 3-1/2". 5/8" round corner.
- Full mortise.
- Removable pin.
- 1 per card.



Part Number	Mfg Part No	Price
031097	851245	\$7.49

Product Catalog

Door Hinges

Hillman Builders Hardware 851246 Cd - 5/8Rc Fm Hng 4in 1Pc Brass Plated

- Brass plated.
- 4". 5/8" round corners.
- Full mortise.
- Removable pin.
- 1 piece.
- 1 per card.



Part Number	Mfg Part No	Price
031100	851246	\$6.49

Door Hinges

Hillman Builders Hardware 851255 Cd - Hinge - Sq Fm 3Sb/bb

- Solid Brass/Bright Brass.
- Square corner.
- Full mortise.
- Removable pin.
- 3". 1 per card.



Part Number	Mfg Part No	Price
031143	851255	\$10.99

Door Hinges

Hillman Builders Hardware 851248 Cd - Hinge - Sqfm 3.5in 2Pc Brass Plated

- Brass plated.
- 3-1/2". Square pin.
- Full mortise.
- Removable Pin.
- 2 per card.



Part Number	Mfg Part No	Price
031127	851248	\$11.99

Door Hinges

Hillman Builders Hardware 851258 Cd - Hinge - Sq Fm 3.5Sb/bb

- Solid Brass/Bright Brass.
- Square corner.
- Full mortise.
- Removable pin.
- 3-1/2". 1 per card.



Part Number	Mfg Part No	Price
031178	851258	\$9.49

Door Hinges

Hillman Builders Hardware 851249 Cd - Hinge - Sq Fm 4in 2Pc Brass Plated

- Brass plated.
- Square corner.
- Full mortise.
- Removable pin.
- 4". 2 per card.



Part Number	Mfg Part No	Price
031135	851249	\$12.49

Door Hinges

Tell Manufacturing HG100315 4.5 X 4.5 32D Hinge 1 Ea

- Adjustable: No
- Brand Name: Tell
- Finish: Stainless Steel
- Hardware included: Yes
- Hinge Type: Plain Bearing
- Length: 4.5 in.
- Material: STEEL
- Number in Package: 1 pk
- Number of Holes: 8
- Packaging Type: Bagged
- Pin Type: Removable
- Width: 4.5 in.



Part Number	Mfg Part No	Price
277194	HG100315	\$15.33

Door Hinges

Tell Manufacturing HG100316 4.5 X 4.5 Bb Nrp 32D Hinge 1 Ea

- Adjustable: No
- Brand Name: Tell
- Finish: Stainless Steel
- Hardware included: Yes
- Hinge Type: Ball Bearing
- Length: 4.5 in.
- Material: STEEL
- Number in Package: 1 pk
- Number of Holes: 8
- Packaging Type: Bagged



Part Number	Mfg Part No	Price
277195	HG100316	\$18.40

Door Hinges

Tell Manufacturing HG100320 4 X 4 Bb 32D Hinge 1 Ea

- Adjustable: No
- Brand Name: Tell
- Finish: Stainless Steel
- Hardware included: Yes
- Hinge Type: Ball Bearing
- Length: 4 in.
- Material: STEEL
- Number in Package: 1 pk
- Number of Holes: 8
- Packaging Type: Bagged



Part Number	Mfg Part No	Price
277199	HG100320	\$16.08

Door Hinges

Tell Manufacturing HG100318 4.5 X 4.5 Spring 32D Hinge 1 Ea

- Residential door hinges stainless steel spring square corner size 4 inches -1/2 x 4-1/2



Part Number	Mfg Part No	Price
277197	HG100318	\$27.59

Door Hinges

Tell Manufacturing HG100321 4 X 4 Spring 32D Hinge 1 Ea

- Builders Hardware Product Type Door Hinge Finish Satin Stainless Steel General Material Stainless Steel Hardware Finish Family Stainless Steel Hinge Type Spring Mount Type Wall Package Quantity 1 Pin Type Fixed Product Depth (in.) .70 Product Height (in.) 5.90 Product Width (in.) 3.70



Part Number	Mfg Part No	Price
277200	HG100321	\$25.29

Door Hinges

Tell Manufacturing HG100319 4 X 4 Bb Nrp 32D Hinge 1 Ea

- Builders Hardware Product Type: Door Hinge Finish Satin Stainless Steel General Material Stainless Steel Hardware Finish Family Stainless Steel Hinge Type Ball Bearing Mount Type Wall Package Quantity 1 Pin Type Fixed Product Depth (in.) .70 Product Height (in.) 4 Product Width (in.) 4



Part Number	Mfg Part No	Price
277198	HG100319	\$16.85

Door Hinges

Tell Manufacturing HG100322 4 X 4 32D Hinge 1 Ea

- Square Corner
- Plain Bearing
- Satin Stainless Steel finish



Part Number	Mfg Part No	Price
277201	HG100322	\$14.56

Product Catalog

Door Hinges

Tell Manufacturing HG100323 3.5 X 3.5 Spring 32D Hinge 1 Ea

- Builders Hardware Product Type Door Hinge Finish Satin Stainless Steel General Material Stainless Steel Hardware Finish Family Stainless Steel Hinge Type Spring Mount Type Wall Package Quantity 1 Pin Type Fixed Product Depth (in.) .50 Product Height (in.) 5.90 Product Width (in.) 3.70



Part Number	Mfg Part No	Price
277202	HG100323	\$22.99

Door Hinges

Tell Manufacturing HG100324 3.5 X 3.5 32D Hinge 1 Ea

- Residential door hinges stainless steel square corner size 3 inches -1/2 x 3-1/2



Part Number	Mfg Part No	Price
277203	HG100324	\$13.03

Door Hinges

Hager Hinge Company 1741-US2C 3-1/2X3-1/2in

- Vendor: Hager Corner (Cornr.): Square Corner Hole Count (Holes): 6 Width (Width): 3.5 in. Type (Type): Five Knuckle Series (Sries.): 1741 Hinge (Hnge.): Plain Bearing Hinge Removable Pin (RmvPin.): Removable Pin Finish (Fnsh.): US2CD- Brushed Zinc Plate Height (Hght.): 3.5 in.



Part Number	Mfg Part No	Price
901695	1741-US2C	\$2.93

Gravity Pivot Hinges

National Hardware 173823 V130 Hinge Sns 4Pk Brs

- This heavy-duty, gravity-action hinge is designed for 3/4" to 1-3/8" thick swinging, cafe-style doors weighing up to 50 lbs.
- Removable ramps are included.
- With ramps installed in the bottom pivot cam, the door will always return to the closed position.
- With the ramps removed, the door will remain open on either or both sides, if desired.



Part Number	Mfg Part No	Price
250899	173823 V130	\$10.68

Gravity Pivot Hinges

Hillman Builders Hardware 851593 Cd - Caf+ Door Hinge Brspl

- Designed for lightweight cafe type swinging doors.
- One hinge set (pair) hangs one cafe door.
- Adjustable insert allows the door to swing freely in both directions or automatically close.
- Steel bracket, zinc die cast pivot, plastic inserts.
- Use on doors 3/4 to 1-3/8 inches thick.
- Easy installation instructions are included and only basic tools and skills are needed.
- Brass plated.
- 1 per card.



Part Number	Mfg Part No	Price
031380	851593	\$8.99

Hook/Strap Hinges

National Hardware 168336 294BC Hinge Stp 16 Zn

- Designed for use as a replacement part with National's #290 or #292 hinges or for new installations with National's #291 or #293 hooks.
- Strap punched for 5/16" (6" and 8" sizes) or 3/8" (10", 12", 14", 16", 18", 20" and 24" sizes) bolts.
- Zinc plated.
- Boxed loose.
- Bar coded.
- Use 3/4" Hooks.



Part Number	Mfg Part No	Price
322229	168336 294BC	\$14.76

Hook/Strap Hinges

National Hardware 129726 290BC Hnge Hk/stp 10 Zn

- Designed for use on gates, utility sheds, barn doors, etc.
- Adjusts to correct gate sag.
- Gate can be easily lifted off the screw hooks.
- Strap punched for 5/16" (6" and 8" sizes) or 3/8" (10", 12", 14" 16", 18", 20" and 24" sizes) bolts.
- Zinc plated.
- Without fasteners.
- Boxed loose.
- 2 per package.



Part Number	Mfg Part No	Price
259241	129726 290BC	\$27.34

Hook/Strap Hinges

National Hardware 129833 290BC Hnge Hk/stp 16 Zn

- Designed for use on gates, utility sheds, barn doors, etc.
- Adjusts to correct gate sag.
- Gate can be easily lifted off the screw hooks.
- Strap punched for 5/16" (6" and 8" sizes) or 3/8" (10", 12", 14" 16", 18", 20" and 24" sizes) bolts.
- Zinc plated.
- Without fasteners.
- Boxed loose.
- 2 per package.



Part Number	Mfg Part No	Price
249025	129833 290BC	\$49.09

Hook/Strap Hinges

National Hardware 129767 290BC Hnge Hk/stp 12 Zn

- Designed for use on gates, utility sheds, barn doors, etc.
- Adjusts to correct gate sag.
- Gate can be easily lifted off the screw hooks.
- Strap punched for 5/16" (6" and 8" sizes) or 3/8" (10", 12", 14" 16", 18", 20" and 24" sizes) bolts.
- Zinc plated.
- Without fasteners.
- Boxed loose.
- 2 per package.



Part Number	Mfg Part No	Price
259268	129767 290BC	\$29.46

Hook/Strap Hinges

National Hardware 130005 290BC Hinge Hk.stp 6 Zn

- Designed for use on gates, utility sheds, barn doors, etc.
- Adjusts to correct gate sag.
- Gate can be easily lifted off the screw hooks.
- Strap punched for 5/16" (6" and 8" sizes) or 3/8" (10", 12", 14" 16", 18", 20" and 24" sizes) bolts.
- Zinc plated.
- Without fasteners.
- Boxed loose.
- 2 per package.



Part Number	Mfg Part No	Price
259284	130005 290BC	\$17.77

Hook/Strap Hinges

National Hardware 129809 290BC Hnge Hk/stp 14 Zn

- Designed for use on gates, utility sheds, barn doors, etc.
- Adjusts to correct gate sag.
- Gate can be easily lifted off the screw hooks.
- Strap punched for 5/16" (6" and 8" sizes) or 3/8" (10", 12", 14" 16", 18", 20" and 24" sizes) bolts.
- Zinc plated.
- Without fasteners.
- Boxed loose.
- 2 per package.



Part Number	Mfg Part No	Price
259276	129809 290BC	\$43.50

Hook/Strap Hinges

National Hardware 130054 290BC Hinge Hk/stp 8 Zn

- Designed for use on gates, utility sheds, barn doors, etc.
- Adjusts to correct gate sag.
- Gate can be easily lifted off the screw hooks.
- Strap punched for 5/16" (6" and 8" sizes) or 3/8" (10", 12", 14" 16", 18", 20" and 24" sizes) bolts.
- Zinc plated.
- Without fasteners.
- Boxed loose.
- 2 per package.



Part Number	Mfg Part No	Price
259292	130054 290BC	\$19.40

Product Catalog

Hook/Strap Hinges

National Hardware 130732 294BC Hinge Stp 10in Zn

- Designed for use as a replacement part with National's #290 or #292 hinges or for new installations with National's #291 or #293 hooks.
- Strap punched for 5/16" (6" and 8" sizes) or 3/8" (10", 12", 14", 16", 18", 20" and 24" sizes) bolts.
- Zinc plated.
- Boxed loose.
- Bar coded.
- Use 5/8" Hooks.



Part Number	Mfg Part No	Price
258024	130732 294BC	\$8.56

Hook/Strap Hinges

National Hardware 130765 294BC Hinge Stp 12in Zn

- Designed for use as a replacement part with National's #290 or #292 hinges or for new installations with National's #291 or #293 hooks.
- Strap punched for 5/16" (6" and 8" sizes) or 3/8" (10", 12", 14", 16", 18", 20" and 24" sizes) bolts.
- Zinc plated.
- Boxed loose.
- Bar coded.
- Use 5/8" Hooks.



Part Number	Mfg Part No	Price
258032	130765 294BC	\$9.84

Hook/Strap Hinges

National Hardware 131060 294BC Hinge Stp 6in Zn

- Designed for use as a replacement part with National's #290 or #292 hinges or for new installations with National's #291 or #293 hooks.
- Strap punched for 5/16" (6" and 8" sizes) or 3/8" (10", 12", 14", 16", 18", 20" and 24" sizes) bolts.
- Zinc plated.
- Boxed loose.
- Bar coded.
- Use 1/2" Hooks.



Part Number	Mfg Part No	Price
258040	131060 294BC	\$5.34

Hook/Strap Hinges

National Hardware 131102 294BC Hinge Stp 8in Zn

- Designed for use as a replacement part with National's #290 or #292 hinges or for new installations with National's #291 or #293 hooks.
- Strap punched for 5/16" (6" and 8" sizes) or 3/8" (10", 12", 14", 16", 18", 20" and 24" sizes) bolts.
- Zinc plated.
- Boxed loose.
- Bar coded.
- Use 1/2" Hooks.



Part Number	Mfg Part No	Price
258059	131102 294BC	\$6.07

Hook/Strap Hinges

Hillman Builders Hardware 851486 PB - SCR HK&STRAP HNG 6ZC

- Zinc plated.
- 6" screw hook.
- 2 pieces per polybag.



Part Number	Mfg Part No	Price
026891	851486	\$13.99

Hook/Strap Hinges

Hillman Builders Hardware 851920 Fg - Strap - Gate Hgs 8 Zc

- Zinc plated.
- 8". Use 1/2" hook.
- Flagged.
- 5 per pack.



Part Number	Mfg Part No	Price
030678	851920	\$6.49

Hook/Strap Hinges

Hillman Builders Hardware 851917 Fg - Strap - Gate Hgs 6 Zc

- Zinc plated.
- 6". Use 1/2" hook.
- Flagged.
- 5 per pack.



Part Number	Mfg Part No	Price
030597	851917	\$5.29

Hook/Strap Hinges

Hillman Builders Hardware 851921 Fg - Strap - Gate Hgs 12 Zc

- Zinc plated.
- 12". Use 5/8" hook.
- Flagged.
- 5 per pack.



Part Number	Mfg Part No	Price
030686	851921	\$8.49

Hook/Strap Hinges

Hillman Builders Hardware 851918 Fg - Strap - Gate Hgs 10 Zc

- Zinc plated.
- 10". Use 5/8" hook.
- Flagged.
- 5 per pack.



Part Number	Mfg Part No	Price
030619	851918	\$7.49

Spring Hinges

National Hardware 184556 V520 Hinge Spg 3-1/2Brs

- Designed for hanging self-closing doors in basements, stairways, garages and entrances.
- Can be used in residential, commercial and apartment buildings.
- Hinge is UL approved for fire doors.
- Closing speed is adjustable.
- Fits standard hinge cutout.
- Brass finish.
- Visual pac.
- 1 per card.



Part Number	Mfg Part No	Price
255971	184556 V520	\$21.95

Hook/Strap Hinges

Hillman Builders Hardware 851919 Fg - Strap - Gate Hgs 14 Zc

- Zinc plated.
- 14". Use 3/4" hook.
- Flagged.
- 1 per pack.



Part Number	Mfg Part No	Price
030651	851919	\$10.99

Spring Hinges

National Hardware 184572 V520 Hinge Spg 4X4 Brs

- Designed for hanging self-closing doors in basements, stairways, garages and entrances.
- Can be used in residential, commercial and apartment buildings.
- Hinge is UL approved for fire doors.
- Closing speed is adjustable.
- Fits standard hinge cutout.
- Brass finish.
- Visual pac.
- 1 per card.



Part Number	Mfg Part No	Price
255998	184572 V520	\$24.83

Product Catalog

Spring Hinges

National Hardware 185199 V521 Hinge Spg 3-1/2Brs

- Designed for hanging self-closing doors in basements, stairways, garages and entrances.
- Can be used in residential, commercial and apartment buildings.
- Hinge is UL approved for fire doors.
- Closing speed is adjustable.
- Fits standard hinge cutout.
- Adjustable 1/4" round corner.
- Brass finish.
- Visual pac.
- 1 per card.



Part Number	Mfg Part No	Price
256900	185199 V521	\$21.95

Spring Hinges

National Hardware 185207 V521 Hinge Spg 4X4 Brs

- Designed for hanging self-closing doors in basements, stairways, garages and entrances.
- Can be used in residential, commercial and apartment buildings.
- Hinge is UL approved for fire doors.
- Closing speed is adjustable.
- Fits standard hinge cutout.
- Adjustable 1/4" round corner.
- Brass finish.
- Visual pac.
- 1 per card.



Part Number	Mfg Part No	Price
256919	185207 V521	\$24.83

Spring Hinges

Hillman Builders Hardware 851962 Cd - Sqcr Spg Hng 3.5Stbr

- Satin Brass.
- Square corner.
- Full mortise, removable pin.
- Adjustable.
- 3-1/2". 1 per card.



Part Number	Mfg Part No	Price
033553	851962	\$15.99

Spring Hinges

Hillman Builders Hardware 852546 Cd - Dbl Act Sg Hng 3Stbr

- Satin brass.
- Double acting.
- 3". 2 per card.



Part Number	Mfg Part No	Price
033642	852546	\$21.99

Spring Hinges

Hillman Builders Hardware 852547 Cd - Sqcr Spg Hng 4 Stbr

- Satin brass.
- Square corner.
- Adjustable.
- 4". 1 per card.

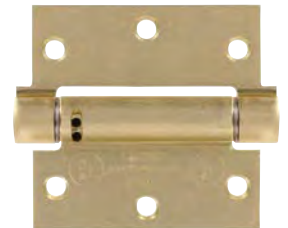

Part Number	Mfg Part No	Price
033650	852547	\$20.99

Spring Hinges

Hillman Builders Hardware 852548 Cd - 1/4Rd Sg Hg 3.5Stbr

- Satin brass.
- 1/4" round corner.
- Adjustable.
- 3-1/2". 1 per card.



Part Number	Mfg Part No	Price
033685	852548	\$15.99

Spring Hinges

Hillman Builders Hardware 852690 Cd - 1/4Rd Sg Hg 4Stbr

- Satin brass.
- 1/4" Round Corner.
- 4". Adjustable.
- 1 per card.



Part Number	Mfg Part No	Price
034037	852690	\$20.99

Strap Hinges

National Hardware 127357X280BC 127357 280Bc Hnge Strap Lt 2in Zinc

- Designed for applications with wide mounting surfaces, such as barn and shed doors, storage bins, tool boxes and gates.
- Offset screw holes for extra strength to prevent wood splitting.
- Tight pin for right- or left-hand applications.
- Zinc Plated Without Screws Boxed Loose Bar Code.



Part Number	Mfg Part No	Price
258873	127357X280BC	\$1.29

Strap Hinges

Ultra Div of Hbc 35909 Strap Hinge H D Ornamental 8 in Blk

- 8" Heavy Duty Ornamental Strap Hinge - Black Finish.
- Reversible.
- Material: Steel.
- Pack: 2/Clamshell.



Part Number	Mfg Part No	Price
862010	35909	\$20.78

Strap Hinges

National Hardware 127365 V280 Hnge Strp Lt 2in Zinc Vp 1/Cd

- Designed for applications with wide mounting surfaces, such as barn and shed doors, storage bins, tool boxes and gates.
- Offset screw holes for extra strength to prevent wood splitting.
- Tight pin for right- or left-hand applications.
- Zinc Plated Visual Pac 2 Per Card.



Part Number	Mfg Part No	Price
257729	127365 V280	\$3.87

Strap Hinges

National Hardware 179192 858BC Hinge Strp 10 Blk

- Extra-Large hinge is designed for use on gates, garage doors, barns and other applications where a full-surface hinge is required.
- Black finish.
- 6 Boxed Loose.



Part Number	Mfg Part No	Price
265780	179192 858BC	\$16.71

Strap Hinges

National Hardware 127431X280BC 127431 280Bc Hnge Strap 3in Zinc

- Designed for applications with wide mounting surfaces, such as barn and shed doors, storage bins, tool boxes and gates.
- Offset screw holes for extra strength to prevent wood splitting.
- Tight pin for right- or left-hand applications.
- Zinc Plated Without Screws Boxed Loose Bar Code.



Part Number	Mfg Part No	Price
258881	127431X280BC	\$1.50

Product Catalog

Strap Hinges

National Hardware 127449 V280 Hnge Strp Lt 3in Zinc Vp 2/Cd

- Designed for applications with wide mounting surfaces, such as barn and shed doors, storage bins, tool boxes and gates.
- Offset screw holes for extra strength to prevent wood splitting.
- Tight pin for right- or left-hand applications.
- Zinc Plated Visual Pac 2 Per Card.



Part Number	Mfg Part No	Price
257737	127449 V280	\$4.17

Strap Hinges

National Hardware 127597X280BC 127597 280Bc Hnge Strp Lt 5in Zinc

- Designed for applications with wide mounting surfaces, such as barn and shed doors, storage bins, tool boxes and gates.
- Offset screw holes for extra strength to prevent wood splitting.
- Tight pin for right- or left-hand applications.
- Zinc Plated Without Screws Boxed Loose Bar Code.



Part Number	Mfg Part No	Price
258938	127597X280BC	\$2.36

Strap Hinges

National Hardware 127506X280BC 127506 280Bc Hnge Strp Lt4in Zinc

- Designed for applications with wide mounting surfaces, such as barn and shed doors, storage bins, tool boxes and gates.
- Offset screw holes for extra strength to prevent wood splitting.
- Tight pin for right- or left-hand applications.
- Zinc Plated Without Screws Boxed Loose Bar Code.



Part Number	Mfg Part No	Price
258911	127506X280BC	\$1.86

Strap Hinges

National Hardware 127605 V280 Hnge Strp Lt 5in Zinc Vp 2/Cd

- Designed for applications with wide mounting surfaces, such as barn and shed doors, storage bins, tool boxes and gates.
- Offset screw holes for extra strength to prevent wood splitting.
- Tight pin for right- or left-hand applications.
- Zinc Plated Visual Pac 2 Per Card.



Part Number	Mfg Part No	Price
257753	127605 V280	\$8.56

Strap Hinges

National Hardware 127514 V280 Hnge Strp Lt4in Zinc Vp 2/Cd

- Designed for applications with wide mounting surfaces, such as barn and shed doors, storage bins, tool boxes and gates.
- Offset screw holes for extra strength to prevent wood splitting.
- Tight pin for right- or left-hand applications.
- Zinc Plated Visual Pac 2 Per Card.



Part Number	Mfg Part No	Price
257745	127514 V280	\$5.82

Strap Hinges

National Hardware 127639X280BC 127639 280Bc Hnge Strp Lt6in Zinc

- Designed for applications with wide mounting surfaces, such as barn and shed doors, storage bins, tool boxes and gates.
- Offset screw holes for extra strength to prevent wood splitting.
- Tight pin for right- or left-hand applications.
- Zinc Plated Without Screws Boxed Loose Bar Code.



Part Number	Mfg Part No	Price
258946	127639X280BC	\$2.85

Strap Hinges

National Hardware 127878X282B 127878 282Bc Hnge Stp Hd10in Zinc

- Designed for applications with wide mounting surfaces, such as barn and shed doors, storage bins, tool boxes and gates.
- Zinc Plated - Boxed Loose.



Part Number	Mfg Part No	Price
257761	127878X282B	\$12.79

Strap Hinges

National Hardware 127977 V282 Hinge Stp Hd 4in Zinc Vp 2/Cd

- Designed for applications with wide mounting surfaces, such as barn and shed doors, storage bins, tool boxes and gates.
- Zinc Plated - Visual Pack - 2 Per Card.



Part Number	Mfg Part No	Price
258970	127977 V282	\$8.58

Strap Hinges

National Hardware 127910X282BC 127910 282Bc Hnge Stp Hd 12in Zinc

- Designed for applications with wide mounting surfaces, such as barn and shed doors, storage bins, tool boxes and gates.
- Zinc Plated - Boxed Loose.



Part Number	Mfg Part No	Price
258962	127910X282BC	\$25.68

Strap Hinges

National Hardware 128017 282BC Hinge Stp Hd5in Zinc

- Designed for applications with wide mounting surfaces, such as barn and shed doors, storage bins, tool boxes and gates.
- Zinc Plated - Boxed Loose.



Part Number	Mfg Part No	Price
257796	128017 282BC	\$3.87

Strap Hinges

National Hardware 127969X282BC 127969 282Bc Hnge Stp Hd 4in Zinc

- Designed for applications with wide mounting surfaces, such as barn and shed doors, storage bins, tool boxes and gates.
- Zinc Plated - Boxed Loose.



Part Number	Mfg Part No	Price
257788	127969X282BC	\$3.18

Strap Hinges

National Hardware 128025 V282 Hinge Stp Hd 5in Zinc Vp 2/Cd

- Designed for applications with wide mounting surfaces, such as barn and shed doors, storage bins, tool boxes and gates.
- Zinc Plated - Visual Pack - 2 Per Card.



Part Number	Mfg Part No	Price
258989	128025 V282	\$11.86

Product Catalog

Strap Hinges

National Hardware 128074 282BC Hinge Stp Hd6in Zinc

- Designed for applications with wide mounting surfaces, such as barn and shed doors, storage bins, tool boxes and gates.
- Zinc Plated - Boxed Loose.



Part Number	Mfg Part No	Price
257818	128074 282BC	\$4.40

Strap Hinges

National Hardware 128082 V282 Hinge Stp Hd 6in Zinc Vp 2/Cd

- Designed for applications with wide mounting surfaces, such as barn and shed doors, storage bins, tool boxes and gates.
- Zinc Plated - Visual Pack - 2 Per Card.



Part Number	Mfg Part No	Price
258997	128082 V282	\$14.60

Strap Hinges

National Hardware 128157 282BC Hinge Stp Hd8in Zinc

- Designed for applications with wide mounting surfaces, such as barn and shed doors, storage bins, tool boxes and gates.
- Zinc Plated - Boxed Loose.



Part Number	Mfg Part No	Price
257826	128157 282BC	\$7.22

Strap Hinges

National Hardware 128165 V282 Hinge Stp Hd 8in Zinc Vp 2/Cd

- Designed for applications with wide mounting surfaces, such as barn and shed doors, storage bins, tool boxes and gates.
- Zinc Plated - Visual Pack - 2 Per Card.



Part Number	Mfg Part No	Price
259004	128165 V282	\$23.37

Strap Hinges

Hillman Builders Hardware 851650 Fg - Heavy Strap Hinge 10 in Zinc

- Zinc plated.
- 10". Flagged.
- 5 pieces per pack.



Part Number	Mfg Part No	Price
034150	851650	\$10.99

Strap Hinges

Hillman Builders Hardware 851656 Cd - Light Strap Hinge 6 in Zinc

- Zinc plated.
- 6". 2 per card.



Part Number	Mfg Part No	Price
032549	851656	\$8.49

Strap Hinges

Hillman Builders Hardware 851662 Cd - Light Strap Hinge 2 in Zinc

- Zinc plated.
- 2". 2 per card.



Part Number	Mfg Part No	Price
032557	851662	\$4.79

Strap Hinges

Hillman Builders Hardware 851665 Cd - Light Strap Hinge 5 in Zinc

- Zinc plated.
- 5". 2 per card.



Part Number	Mfg Part No	Price
032581	851665	\$9.99

Strap Hinges

Hillman Builders Hardware 851663 Cd - Light Strap Hinge 3 in Zinc

- Zinc plated.
- 3". 2 per card.



Part Number	Mfg Part No	Price
032565	851663	\$4.99

Strap Hinges

Hillman Builders Hardware 851670 Fg - Heavy Strap Hinge 4 in Zinc

- Zinc plated.
- 4". Flagged.
- 5 per pack.



Part Number	Mfg Part No	Price
034215	851670	\$4.19

Strap Hinges

Hillman Builders Hardware 851664 Cd - Light Strap Hinge 4 in Zinc

- Zinc plated.
- 4". 2 per card.



Part Number	Mfg Part No	Price
032573	851664	\$6.79

Strap Hinges

Hillman Builders Hardware 851672 Fg - Heavy Strap Hinge 8 in Zinc

- Zinc plated.
- 8". Flagged.
- 5 per pack.



Part Number	Mfg Part No	Price
034223	851672	\$8.49

Product Catalog

Strap Hinges

Hillman Builders Hardware 851941 Fg - Heavy Strap Hng 5in Zc

- Zinc plated.
- 5". Flagged.
- 5 per pack.



Part Number	Mfg Part No	Price
034320	851941	\$4.79

Strap Hinges

Hillman Builders Hardware 852551 Fg - Light Strap Hnge 4in Zc

- Zinc plated.
- 4". Flagged.
- 5 per pack.



Part Number	Mfg Part No	Price
034436	852551	\$2.49

Strap Hinges

Hillman Builders Hardware 851942 Fg - Heavy Strap Hng 6in Zc

- Zinc plated.
- 6". Flagged.
- 5 per pack.



Part Number	Mfg Part No	Price
034339	851942	\$5.79

Strap Hinges

Hillman Builders Hardware 852552 Fg - Light Strap Hnge 2in Zc

- Zinc plated.
- 2". Flagged.
- 5 per pack.



Part Number	Mfg Part No	Price
034444	852552	\$1.69

Strap Hinges

Hillman Builders Hardware 852550 Fg - Light Strap Hnge 5in Zc

- Zinc plated.
- 5". Flagged.
- 5 per pack.



Part Number	Mfg Part No	Price
034428	852550	\$3.19

Strap Hinges

Hillman Builders Hardware 852553 Fg - Light Strap Hnge 3in Zc

- Zinc plated.
- 3". Flagged.
- 5 per pack.



Part Number	Mfg Part No	Price
034452	852553	\$1.99

Strap Hinges

Hillman Builders Hardware 852558 Fg - Heavy Strap Hng 12in Zc

- Zinc plated.
- 12". Flagged.
- 5 per pack.



Part Number	Mfg Part No	Price
034460	852558	\$22.99

Tee Hinges/T-Hinge

National Hardware 128504X284BC 128504 284Bc Hinge T Lt 3in Zinc

- Designed for applications with narrow frame or post, such as tool chests and lightweight doors and lids.
- Offset screw holes for extra strength to prevent wood splitting.
- Tight pin for right- or left-hand applications.
- Zinc Plated Witout Screws Boxed Loose Bar Code.



Part Number	Mfg Part No	Price
259055	128504X284BC	\$1.50

Tee Hinges/T-Hinge

National Hardware 128421X284BC 128421 284Bc Light T Hinge 2 in Zinc

- Designed for applications with narrow frame or post, such as tool chests and lightweight doors and lids.
- Offset screw holes for extra strength to prevent wood splitting.
- Tight pin for right- or left-hand applications.
- Zinc Plated Without Screws Boxed Loose Bar Code.



Part Number	Mfg Part No	Price
259047	128421X284BC	\$1.31

Tee Hinges/T-Hinge

National Hardware 128512 V284 Hinge T Lt 3in Zinc Vp 2/Cd

- Designed for applications with narrow frame or post, such as tool chests and lightweight doors and lids.
- Offset screw holes for extra strength to prevent wood splitting.
- Tight pin for right- or left-hand applications.
- Zinc Plated Visual Pac 2 Per Card.



Part Number	Mfg Part No	Price
257842	128512 V284	\$4.66

Tee Hinges/T-Hinge

National Hardware 128439 V284 Hinge T Lt 2in Zinc Vp 2/Cd

- Designed for applications with narrow frame or post, such as tool chests and lightweight doors and lids.
- Offset screw holes for extra strength to prevent wood splitting.
- Tight pin for right- or left-hand applications.
- Zinc Plated Visual Pac 2 Per Card.



Part Number	Mfg Part No	Price
257834	128439 V284	\$4.28

Tee Hinges/T-Hinge

National Hardware 128579X284BC 128579 284Bc Hinge T Lt 4in Zinc

- Designed for applications with narrow frame or post, such as tool chests and lightweight doors and lids.
- Offset screw holes for extra strength to prevent wood splitting.
- Tight pin for right- or left-hand applications.
- Zinc Plated Without Screws Boxed Loose Bar Code.



Part Number	Mfg Part No	Price
259063	128579X284BC	\$1.86

Product Catalog

Tee Hinges/T-Hinge

National Hardware 128587 V284 Hinge T Lt 4in Zinc Vp 2/Cd

- Designed for applications with narrow frame or post, such as tool chests and lightweight doors and lids.
- Offset screw holes for extra strength to prevent wood splitting.
- Tight pin for right- or left-hand applications.
- Zinc Plated Visual Pac 2 Per Card.



Part Number	Mfg Part No	Price
257850	128587 V284	\$5.67

Tee Hinges/T-Hinge

National Hardware 128694X284BC 128694 284Bc Hinge T Lt 6in Zinc

- Designed for applications with narrow frame or post, such as tool chests and lightweight doors and lids.
- Offset screw holes for extra strength to prevent wood splitting.
- Tight pin for right- or left-hand applications.
- Zinc Plated Without Screws Boxed Loose Bar Code.



Part Number	Mfg Part No	Price
259098	128694X284BC	\$2.85

Tee Hinges/T-Hinge

National Hardware 128645X284BC 128645 284Bc Hinge T Lt 5in Zinc

- Designed for applications with narrow frame or post, such as tool chests and lightweight doors and lids.
- Offset screw holes for extra strength to prevent wood splitting.
- Tight pin for right- or left-hand applications.
- Zinc Plated Without Screws Boxed Loose Bar Code.



Part Number	Mfg Part No	Price
259071	128645X284BC	\$2.40

Tee Hinges/T-Hinge

National Hardware 128702 V284 Hinge T Lt 6in Zinc Vp 2/Cd

- Designed for applications with narrow frame or post, such as tool chests and lightweight doors and lids.
- Offset screw holes for extra strength to prevent wood splitting.
- Tight pin for right- or left-hand applications.
- Zinc Plated Visual Pac 2 Per Card.



Part Number	Mfg Part No	Price
257877	128702 V284	\$10.82

Tee Hinges/T-Hinge

National Hardware 128652 V284 Hinge T Lt 5in Zinc Vp 2/Cd

- Designed for applications with narrow frame or post, such as tool chests and lightweight doors and lids.
- Offset screw holes for extra strength to prevent wood splitting.
- Tight pin for right- or left-hand applications.
- Zinc Plated Visual Pac 2 Per Card.



Part Number	Mfg Part No	Price
257869	128652 V284	\$8.66

Tee Hinges/T-Hinge

National Hardware 128777 V284 Hinge T Lt 3in Galvanized Vp 2/Cd

- Designed for applications with narrow frame or post, such as tool chests and lightweight doors and lids.
- Offset screw holes for extra strength to prevent wood splitting.
- Tight pin for right- or left-hand applications.
- Galvanized With Brass Pin Visual Pac 2 Per Card.



Part Number	Mfg Part No	Price
259101	128777 V284	\$11.07

Tee Hinges/T-Hinge

National Hardware 128900 286BC Hnge T Xhvy 10in Zinc

- Designed for applications with narrow mounting surfaces, such as barn and shed doors, storage bins, tool boxes and gates.
- Offset screw holes for extra strength to prevent wood splitting.
- Tight pin for right- or left-hand applications.
- Heavy-duty.
- Zinc Plated Without Screws Boxed Loose Bar Code.



Part Number	Mfg Part No	Price
257885	128900 286BC	\$13.77

Tee Hinges/T-Hinge

National Hardware 129031 V286 Hinge T X-hvy 4in Zinc Vp 2/Cd

- Designed for applications with narrow mounting surfaces, such as barn and shed doors, storage bins, tool boxes and gates.
- Offset screw holes for extra strength to prevent wood splitting.
- Tight pin for right- or left-hand applications.
- Heavy-duty.
- Zinc Plated Visual Pac 2 Per Card.



Part Number	Mfg Part No	Price
259144	129031 V286	\$10.49

Tee Hinges/T-Hinge

National Hardware 128959X286BC 128959 286Bc Hinge T-xhvy 12in Zinc

- Designed for applications with narrow mounting surfaces, such as barn and shed doors, storage bins, tool boxes and gates.
- Offset screw holes for extra strength to prevent wood splitting.
- Tight pin for right- or left-hand applications.
- Heavy-duty.
- Zinc Plated Without Screws Boxed Loose Bar Code.

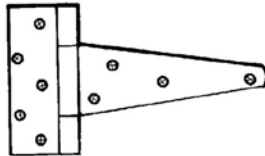

Part Number	Mfg Part No	Price
259136	128959X286BC	\$32.04

Tee Hinges/T-Hinge

National Hardware 129072 286BC Hnge T X-hvy 5in Zinc

- Designed for applications with narrow mounting surfaces, such as barn and shed doors, storage bins, tool boxes and gates.
- Offset screw holes for extra strength to prevent wood splitting.
- Tight pin for right- or left-hand applications.
- Heavy-duty.
- Zinc Plated Without Screws Boxed Loose Bar Code.



Part Number	Mfg Part No	Price
257907	129072 286BC	\$4.63

Tee Hinges/T-Hinge

National Hardware 129023 286BC Hnge T X-hvy 4in Zinc

- Designed for applications with narrow mounting surfaces, such as barn and shed doors, storage bins, tool boxes and gates.
- Offset screw holes for extra strength to prevent wood splitting.
- Tight pin for right- or left-hand applications.
- Heavy-duty.
- Zinc Plated Without Screws Boxed Loose Bar Code.



Part Number	Mfg Part No	Price
257893	129023 286BC	\$3.76

Tee Hinges/T-Hinge

National Hardware 129080 V286 Hinge T X-hvy 5in Zinc Vp 2/Cd

- Designed for applications with narrow mounting surfaces, such as barn and shed doors, storage bins, tool boxes and gates.
- Offset screw holes for extra strength to prevent wood splitting.
- Tight pin for right- or left-hand applications.
- Heavy-duty.
- Zinc Plated Visual Pac 2 Per Card.



Part Number	Mfg Part No	Price
259152	129080 V286	\$15.60

Tee Hinges/T-Hinge

National Hardware 129171 286BC Hnge T X-hvy 6in Zinc

- Designed for applications with narrow mounting surfaces, such as barn and shed doors, storage bins, tool boxes and gates.
- Offset screw holes for extra strength to prevent wood splitting.
- Tight pin for right- or left-hand applications.
- Heavy-duty.
- Zinc Plated Without Screws Boxed Loose Bar Code.



Part Number	Mfg Part No	Price
257915	129171 286BC	\$5.16

Tee Hinges/T-Hinge

National Hardware 129239 V286 Hinge T X-hvy 8in Zinc Vp 2/Cd

- Designed for applications with narrow mounting surfaces, such as barn and shed doors, storage bins, tool boxes and gates.
- Offset screw holes for extra strength to prevent wood splitting.
- Tight pin for right- or left-hand applications.
- Heavy-duty.
- Zinc Plated Visual Pac 2 Per Card.



Part Number	Mfg Part No	Price
259179	129239 V286	\$25.00

Tee Hinges/T-Hinge

National Hardware 129189 V286 Hinge T X-hvy 6in Zinc Vp 2/Cd

- Designed for applications with narrow mounting surfaces, such as barn and shed doors, storage bins, tool boxes and gates.
- Offset screw holes for extra strength to prevent wood splitting.
- Tight pin for right- or left-hand applications.
- Heavy-duty.
- Zinc Plated Visual Pac 2 Per Card.



Part Number	Mfg Part No	Price
259160	129189 V286	\$15.95

Tee Hinges/T-Hinge

National Hardware 129346 V286 Hinge T X-hvy 4in Galv Vp 2/Cd

- Designed for applications with narrow mounting surfaces, such as barn and shed doors, storage bins, tool boxes and gates.
- Offset screw holes for extra strength to prevent wood splitting.
- Tight pin for right- or left-hand applications.
- Heavy-duty.
- Galvanized With Brass Pin Visual Pac 2 Per Card.



Part Number	Mfg Part No	Price
259187	129346 V286	\$20.62

Tee Hinges/T-Hinge

National Hardware 129221 286BC Hnge T X-hvy 8in Zinc

- Designed for applications with narrow mounting surfaces, such as barn and shed doors, storage bins, tool boxes and gates.
- Offset screw holes for extra strength to prevent wood splitting.
- Tight pin for right- or left-hand applications.
- Heavy-duty.
- Zinc Plated Without Screws Boxed Loose Bar Code.



Part Number	Mfg Part No	Price
257923	129221 286BC	\$8.45

Tee Hinges/T-Hinge

National Hardware 129452 V286 Hinge T X-hvy 6in Galv Vp 2/Cd

- Designed for applications with narrow mounting surfaces, such as barn and shed doors, storage bins, tool boxes and gates.
- Offset screw holes for extra strength to prevent wood splitting.
- Tight pin for right- or left-hand applications.
- Heavy-duty.
- Galvanized With Brass Pin Visual Pac 2 Per Card.



Part Number	Mfg Part No	Price
259195	129452 V286	\$33.27

Tee Hinges/T-Hinge

Hillman Builders Hardware 851652 Fg - Heavy T-Hinge 10 in Zinc

- Zinc plated.
- 10". Flagged.
- 5 per pack.



Part Number	Mfg Part No	Price
034207	851652	\$14.49

Tee Hinges/T-Hinge

Hillman Builders Hardware 851668 Cd - Light T-Hinge 4 in Zinc

- Zinc plated.
- 4". 2 per card.



Part Number	Mfg Part No	Price
032832	851668	\$6.79

Tee Hinges/T-Hinge

Hillman Builders Hardware 851666 Cd - Light T-Hinge 2 in Zinc

- Zinc plated.
- 2". 2 per card.



Part Number	Mfg Part No	Price
032611	851666	\$5.79

Tee Hinges/T-Hinge

Hillman Builders Hardware 851669 Cd - Light T-Hinge 5 in Zinc

- Zinc plated.
- 5". 2 per card.



Part Number	Mfg Part No	Price
032859	851669	\$9.79

Tee Hinges/T-Hinge

Hillman Builders Hardware 851667 Cd - Light T-Hinge 3 in Zinc

- Zinc plated.
- 3". 2 per card.



Part Number	Mfg Part No	Price
032646	851667	\$6.29

Tee Hinges/T-Hinge

Hillman Builders Hardware 851673 Fg - Heavy T-Hinge 4 in Zinc

- Zinc plated.
- 4". Flagged.
- 5 per pack.



Part Number	Mfg Part No	Price
034258	851673	\$4.79

Product Catalog

Tee Hinges/T-Hinge

Hillman Builders Hardware 851674 Fg - Heavy T-Hinge 6 in Zinc

- Zinc plated.
- 6". Flagged.
- 5 per pack.



Part Number	Mfg Part No	Price
034266	851674	\$6.79

Tee Hinges/T-Hinge

Hillman Builders Hardware 851682 Cd - Light T-Hinge 4 in Black

- Black.
- 4". 2 per card.



Part Number	Mfg Part No	Price
032875	851682	\$8.49

Tee Hinges/T-Hinge

Hillman Builders Hardware 851675 Fg - Heavy T-Hinge 8 in Zinc

- Zinc plated.
- 8". Flagged.
- 5 per pack.



Part Number	Mfg Part No	Price
034274	851675	\$10.49

Tee Hinges/T-Hinge

Hillman Builders Hardware 851683 Cd - Light T-Hinge 5 in Black

- Black.
- 5". 2 per card.



Part Number	Mfg Part No	Price
032883	851683	\$10.49

Tee Hinges/T-Hinge

Hillman Builders Hardware 851681 Cd - Light T-Hinge 3 in Black

- Black.
- 3". 2 per card.



Part Number	Mfg Part No	Price
032867	851681	\$6.79

Tee Hinges/T-Hinge

Hillman Builders Hardware 851943 Cd - Light T-Hinge 6 in Zc

- Zinc plated.
- 6". 2 per card.



Part Number	Mfg Part No	Price
033324	851943	\$8.99

Tee Hinges/T-Hinge

Hillman Builders Hardware 851944 Fg - Heavy T - Hinge 12in Zc

- Zinc plated.
- 12". Flagged.
- 3 per pack.



Part Number	Mfg Part No	Price
034363	851944	\$27.99

Tee Hinges/T-Hinge

Hillman Builders Hardware 852561 Fg - Light T - Hinge 5in Zc

- Zinc plated.
- 5". Flagged.
- 5 per pack.



Part Number	Mfg Part No	Price
034487	852561	\$3.19

Tee Hinges/T-Hinge

Hillman Builders Hardware 851945 Fg - Heavy T - Hinge 5in Zc

- Zinc plated.
- 5". Flagged.
- 5 per pack.



Part Number	Mfg Part No	Price
034371	851945	\$5.99

Tee Hinges/T-Hinge

Hillman Builders Hardware 852562 Fg - Light T - Hinge 2in Zc

- Zinc plated.
- 2". Flagged.
- 5 per pack.



Part Number	Mfg Part No	Price
034509	852562	\$1.69

Tee Hinges/T-Hinge

Hillman Builders Hardware 851946 Cd - Heavy T - Hinge 6Black

- Black.
- 6". 2 per card.



Part Number	Mfg Part No	Price
033340	851946	\$17.49

Tee Hinges/T-Hinge

Hillman Builders Hardware 852563 Fg - Light T - Hinge 4in Zc

- Zinc plated.
- 4". Flagged.
- 5 per pack.



Part Number	Mfg Part No	Price
034517	852563	\$2.49

Product Catalog

Tee Hinges/T-Hinge

Hillman Builders Hardware 852564 Fg - Light T - Hinge 3in Zc

- Zinc plated.
- 3". Flagged.
- 5 per pack.



Part Number	Mfg Part No	Price
034533	852564	\$1.99

Tee Hinges/T-Hinge

Hillman Builders Hardware 852565 Cd - Heavy T - Hinge 4Black

- Black.
- 4". 2 per card.



Part Number	Mfg Part No	Price
033693	852565	\$12.99

Utility Hinges

National Hardware 195651 V504 Hinge Lp 3X3in Zinc Vp 2/Cd

- Designed for general utility and industrial applications.
- Hinges are swaged for mortise installations.
- Loose pin allows doors to be removed without taking off hinges.
- Zinc plating protects hinge from elements.
- Plain steel version can be welded.
- Zinc Plated Visual Pac 2 Per Card.



Part Number	Mfg Part No	Price
258156	195651 V504	\$10.33

Utility Hinges

National Hardware 195669 V504 Hinge Lp 3-1/2in Zinc Vp 2/Cd

- Designed for general utility and industrial applications.
- Hinges are swaged for mortise installations.
- Loose pin allows doors to be removed without taking off hinges.
- Zinc plating protects hinge from elements.
- Plain steel version can be welded.
- Zinc Plated Visual Pac 2 Per Card.



Part Number	Mfg Part No	Price
258164	195669 V504	\$12.08

Utility Hinges

National Hardware 195644 V504 Hinge Lp 2-1/2in Zinc Vp 2/Cd

- Designed for general utility and industrial applications.
- Hinges are swaged for mortise installations.
- Loose pin allows doors to be removed without taking off hinges.
- Zinc plating protects hinge from elements.
- Plain steel version can be welded.
- Zinc Plated Visual Pac 2 Per Card.



Part Number	Mfg Part No	Price
258148	195644 V504	\$9.07

Utility Hinges

National Hardware 195677 V504 Hinge Lp 4X4in Zinc Vp 1/Cd

- Designed for general utility and industrial applications.
- Hinges are swaged for mortise installations.
- Loose pin allows doors to be removed without taking off hinges.
- Zinc plating protects hinge from elements.
- Plain steel version can be welded.
- Zinc Plated Visual Pac 1 Per Card.



Part Number	Mfg Part No	Price
258172	195677 V504	\$7.89

Utility Hinges

National Hardware 208835 V504 Hinge Lp 3X3in Galv Vp 2/Cd

- Designed for general utility and industrial applications.
- Hinges are swaged for mortise installations.
- Loose pin allows doors to be removed without taking off hinges.
- Zinc plating protects hinge from elements.
- Plain steel version can be welded.
- Galvanized With Brass Pin Visual Pac 2 Per Card.



Part Number	Mfg Part No	Price
258199	208835 V504	\$21.50

Utility Hinges

National Hardware 211177 V1800 Hinge Nar 1X3/4in Brass 4/Cd

- Decorative design and solid brass material makes it ideal for crafts, small chests, and jewelry boxes.
- Surface mount.
- Solid brass screws.
- Solid Brass Visual Pac 4 Per Card.

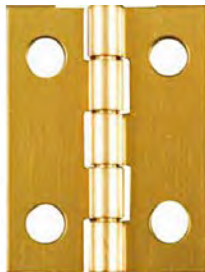

Part Number	Mfg Part No	Price
252735	211177 V1800	\$3.44

Utility Hinges

National Hardware 211193 V1800 Hinge Nar 3/4X5/8in Brass 4/Cd

- Decorative design and solid brass material makes it ideal for crafts, small chests, and jewelry boxes.
- Surface mount.
- Solid brass screws.
- Solid Brass Visual Pac 4 Per Card.



Part Number	Mfg Part No	Price
253359	211193 V1800	\$3.10

Utility Hinges

National Hardware 211201 V1800 Hinge 3/4X5/8in Ant Brass 2/Cd

- Decorative design and solid brass material makes it ideal for crafts, small chests, and jewelry boxes.
- Surface mount.
- Solid brass screws.
- Antique Brass, Visual Pac 2 Per Card.



Part Number	Mfg Part No	Price
253367	211201 V1800	\$2.86

Utility Hinges

National Hardware 211219 V1800 Hinge 1-1/2X7/8in Brass 2/Cd

- Decorative design and solid brass material makes it ideal for crafts, small chests, and jewelry boxes.
- Surface mount.
- Solid brass screws.
- Solid Brass Visual Pac 2 Per Card.



Part Number	Mfg Part No	Price
252719	211219 V1800	\$3.53

Utility Hinges

National Hardware 211227 V1800 Hinge 1-1/2X7/8in Ant Brs 2/Cd

- Decorative design and solid brass material makes it ideal for crafts, small chests, and jewelry boxes.
- Surface mount.
- Solid brass screws.
- Antique Brass Finish Visual Pac 2 Per Card.



Part Number	Mfg Part No	Price
252727	211227 V1800	\$3.58

Product Catalog

Utility Hinges

National Hardware 211235 V1800 Hinge Nar 2X1in Brass 2/Cd

- Decorative design and solid brass material makes it ideal for crafts, small chests, and jewelry boxes.
- Surface mount.
- Solid brass screws.
- Solid Brass Visual Pac 2 Per Card.



Part Number	Mfg Part No	Price
253316	211235 V1800	\$4.29

Utility Hinges

National Hardware 211292 V1801 Hnge 1-1/2X1 2/ Cd

- Decorative design and solid brass material makes it ideal for crafts, small chests, and jewelry boxes.
- Surface mount.
- Solid brass screws.
- Visual pac.
- 2 Per Card.



Part Number	Mfg Part No	Price
253375	211292 V1801	\$3.84

Utility Hinges

National Hardware 211276 V1801 Hinge 3/4X11/16in 4/Cd

- Decorative design and solid brass material makes it ideal for crafts, small chests, and jewelry boxes.
- Surface mount.
- Solid brass screws.
- Visual pac.
- 4 Per Card.



Part Number	Mfg Part No	Price
253413	211276 V1801	\$3.33

Utility Hinges

National Hardware 211300 V1801 Hnge 2X1-3/16 Sb 2/Cd

- Decorative design and solid brass material makes it ideal for crafts, small chests, and jewelry boxes.
- Surface mount.
- Solid brass screws.
- Visual pac.
- 2 Per Card.



Part Number	Mfg Part No	Price
253391	211300 V1801	\$4.37

Utility Hinges

National Hardware 211284 V1801 Hnge Sb/ pb1X13/16 4/Cd

- Decorative design and solid brass material makes it ideal for crafts, small chests, and jewelry boxes.
- Surface mount.
- Solid brass screws.
- Visual pac.
- 4 Per Card.



Part Number	Mfg Part No	Price
253383	211284 V1801	\$3.89

Utility Hinges

National Hardware 211318 V1801 Hnge 2-1/2X1- 9/16 2/Cd

- Decorative design and solid brass material makes it ideal for crafts, small chests, and jewelry boxes.
- Surface mount.
- Solid brass screws.
- Visual pac.
- 2 Per Card.



Part Number	Mfg Part No	Price
253405	211318 V1801	\$6.82

Utility Hinges

National Hardware 211326 V1802 Hinge Brd 3/4X1in Brass Vp 4/Cd

- Decorative design and solid brass material makes it ideal for crafts, small chests and jewelry boxes.
- Surface mount.
- Solid brass screws.
- Visual pac.
- Solid Brass 4 Per Card.



Part Number	Mfg Part No	Price
253510	211326 V1802	\$3.75

Utility Hinges

National Hardware 211359 V1802 Hnge 1-1/2X1-1/4 Brss Vp 2/Cd

- Decorative design and solid brass material makes it ideal for crafts, small chests and jewelry boxes.
- Surface mount.
- Solid brass screws.
- Visual pac.
- Solid Brass 2 Per Card.



Part Number	Mfg Part No	Price
253456	211359 V1802	\$4.07

Utility Hinges

National Hardware 211334 V1802 Hinge Brd 1X1in Brass Vp 4/Cd

- Decorative design and solid brass material makes it ideal for crafts, small chests and jewelry boxes.
- Surface mount.
- Solid brass screws.
- Visual pac.
- Solid Brass 4 Per Card.

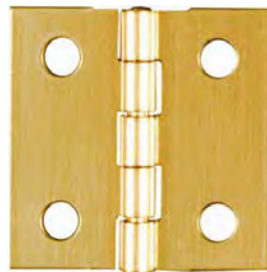

Part Number	Mfg Part No	Price
253421	211334 V1802	\$3.98

Utility Hinges

National Hardware 211367 V1802 Hnge 1-1/2 X1-1/4 Ant Brss Vp 2/Cd

- Decorative design and solid brass material makes it ideal for crafts, small chests and jewelry boxes.
- Surface mount.
- Solid brass screws.
- Visual pac.
- Antique Brass Finish 2 Per Card.



Part Number	Mfg Part No	Price
253464	211367 V1802	\$3.86

Utility Hinges

National Hardware 211342 V1802 Hnge Brd 1X1in Ant Brass Vp 2/Cd

- Decorative design and solid brass material makes it ideal for crafts, small chests and jewelry boxes.
- Surface mount.
- Solid brass screws.
- Visual pac.
- Antique Brass 2 Per Card.



Part Number	Mfg Part No	Price
253448	211342 V1802	\$3.27

Utility Hinges

National Hardware 211375 V1802 Hnge Brd 2X1-3/8in Brass Vp 2/Cd

- Decorative design and solid brass material makes it ideal for crafts, small chests and jewelry boxes.
- Surface mount.
- Solid brass screws.
- Visual pac.
- Solid Brass 2 Per Card.



Part Number	Mfg Part No	Price
253472	211375 V1802	\$4.79

Product Catalog

Utility Hinges

National Hardware 211383 V1802 Hnge Brd 2X1-3/8 Ant Brss Vp 2/Cd

- Decorative design and solid brass material makes it ideal for crafts, small chests and jewelry boxes.
- Surface mount.
- Solid brass screws.
- Visual pac.
- Antique Brass Finish 2 Per Card.



Part Number	Mfg Part No	Price
253480	211383 V1802	\$4.79

Utility Hinges

National Hardware 211391 V1802 Hinge 2-1/2X1-3/4 Brss Vp 2/Cd

- Decorative design and solid brass material makes it ideal for crafts, small chests and jewelry boxes.
- Surface mount.
- Solid brass screws.
- Visual pac.
- Solid Brass 2 Per Card.



Part Number	Mfg Part No	Price
253499	211391 V1802	\$7.00

Utility Hinges

National Hardware 211409 V1802 Hinge 2-1/2 X1-3/4 Ant Brass Vp 2/Cd

- Decorative design and solid brass material makes it ideal for crafts, small chests and jewelry boxes.
- Surface mount.
- Solid brass screws.
- Visual pac.
- Antique Brass Finish 2 Per Card.



Part Number	Mfg Part No	Price
253502	211409 V1802	\$6.65

Utility Hinges

National Hardware 261636 V505 Hinge Tp 2-1/2in Zinc Vp 2/Cd

- Designed for general utility and industrial applications.
- Hinges are swaged for mortise installations and have a riveted, non-removable pin.
- Zinc plated.
- Visual pac.
- 2 Per Card.



Part Number	Mfg Part No	Price
255416	261636 V505	\$9.19

Utility Hinges

National Hardware 261644 V505 Hinge Tp 3X3in Zinc Vp 2/Cd

- Designed for general utility and industrial applications.
- Hinges are swaged for mortise installations and have a riveted, non-removable pin.
- Zinc plated.
- Visual pac.
- 2 Per Card.



Part Number	Mfg Part No	Price
255424	261644 V505	\$10.33

Utility Hinges

National Hardware 261651 V505 Hinge Tp 3-1/2in Zinc Vp 2/Cd

- Designed for general utility and industrial applications.
- Hinges are swaged for mortise installations and have a riveted, non-removable pin.
- Zinc plated.
- Visual pac.
- 2 Per Card.



Part Number	Mfg Part No	Price
255432	261651 V505	\$12.24

Utility Hinges

National Hardware 261669 V505 Hinge Tp 4X4in Zinc Vp 2/Cd

- Designed for general utility and industrial applications.
- Hinges are swaged for mortise installations and have a riveted, non-removable pin.
- Zinc plated.
- Visual pac.
- 1 Per Card.



Part Number	Mfg Part No	Price
255440	261669 V505	\$7.89

Utility Hinges

National Hardware 139683 504BC Hinge Lp 2X2 Zn

- Zinc plated steel.
- 2" size.
- 20 per box.
- Boxed loose.



Part Number	Mfg Part No	Price
268453	139683 504BC	\$2.72

Utility Hinges

National Hardware 139832 504Bc Hinge Lp 3X3 Zn

- Zinc plated steel.
- 2" size.
- 20 per box.
- Boxed loose.



Part Number	Mfg Part No	Price
265519	139832	\$3.84

Utility Hinges

National Hardware 141606 V508 Hinge Ln 1 Lp Zinc Vp 2/Cd

- This all-purpose hinge is designed for lightweight doors, chests, cabinets, etc.
- Hinge is swaged for full mortise applications.
- The tight pin allows left- or right-hand applications.
- The non-removable pin is for added security.
- Zinc Plated Visual Pac 2 Per Card.



Part Number	Mfg Part No	Price
255459	141606 V508	\$3.58

Utility Hinges

National Hardware 141622 V508 Hinge Ln 1 Lp Db Brass Vp 2/Cd

- This all-purpose hinge is designed for lightweight doors, chests, cabinets, etc.
- Hinge is swaged for full mortise applications.
- The tight pin allows left- or right-hand applications.
- The non-removable pin is for added security.
- Brass Finish Visual Pac 2 Per Card.

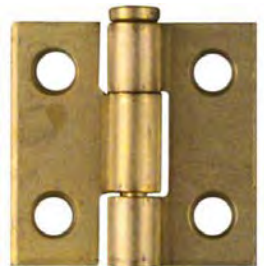

Part Number	Mfg Part No	Price
255467	141622 V508	\$4.07

Utility Hinges

National Hardware 141721 508 Hinge Lp 1-1/2in Zinc

- This all-purpose hinge is designed for lightweight doors, chests, cabinets, etc.
- Hinge is swaged for full mortise applications.
- The tight pin allows left- or right-hand applications.
- The non-removable pin is for added security.
- Zinc Plated Boxed Loose.



Part Number	Mfg Part No	Price
259373	141721 508	\$1.53

Product Catalog

Utility Hinges

National Hardware 141739 V508 Hinge Lp 1-1/2in Zinc Vp 2/Cd

- This all-purpose hinge is designed for lightweight doors, chests, cabinets, etc.
- Hinge is swaged for full mortise applications.
- The tight pin allows left- or right-hand applications.
- The non-removable pin is for added security.
- Zinc Plated Visual Pac 2 Per Card.



Part Number	Mfg Part No	Price
255475	141739 V508	\$3.65

Utility Hinges

National Hardware 141838 V508 Hinge Ln 2 Lp Zinc Vp 2/Cd

- This all-purpose hinge is designed for lightweight doors, chests, cabinets, etc.
- Hinge is swaged for full mortise applications.
- The tight pin allows left- or right-hand applications.
- The non-removable pin is for added security.
- Zinc Plated Visual Pac 2 Per Card.



Part Number	Mfg Part No	Price
255491	141838 V508	\$4.02

Utility Hinges

National Hardware 141754 V508 Hinge Lp 1-1/2 Brass Vp 2/Cd

- This all-purpose hinge is designed for lightweight doors, chests, cabinets, etc.
- Hinge is swaged for full mortise applications.
- The tight pin allows left- or right-hand applications.
- The non-removable pin is for added security.
- Brass Finish Visual Pac 2 Per Card.



Part Number	Mfg Part No	Price
255483	141754 V508	\$4.49

Utility Hinges

National Hardware 141879 V508 Hinge Lp Ln 2in Brass Vp 2/Cd

- This all-purpose hinge is designed for lightweight doors, chests, cabinets, etc.
- Hinge is swaged for full mortise applications.
- The tight pin allows left- or right-hand applications.
- The non-removable pin is for added security.
- Brass Finish Visual Pac 2 Per Card.



Part Number	Mfg Part No	Price
255505	141879 V508	\$5.13

Utility Hinges

National Hardware 141820 508 Hinge Lp Ln 2in Zinc

- This all-purpose hinge is designed for lightweight doors, chests, cabinets, etc.
- Hinge is swaged for full mortise applications.
- The tight pin allows left- or right-hand applications.
- The non-removable pin is for added security.
- Zinc Plated Boxed Loose.



Part Number	Mfg Part No	Price
259381	141820 508	\$1.68

Utility Hinges

National Hardware 141937 508 Hinge Lp 2-1/2in Zinc

- This all-purpose hinge is designed for lightweight doors, chests, cabinets, etc.
- Hinge is swaged for full mortise applications.
- The tight pin allows left- or right-hand applications.
- The non-removable pin is for added security.
- Zinc Plated Boxed Loose.



Part Number	Mfg Part No	Price
259403	141937 508	\$1.96

Utility Hinges

National Hardware 141945 V508 Hinge Lp 2-1/2in Zinc Vp 2/Cd

- This all-purpose hinge is designed for lightweight doors, chests, cabinets, etc.
- Hinge is swaged for full mortise applications.
- The tight pin allows left- or right-hand applications.
- The non-removable pin is for added security.
- Zinc Plated Visual Pac 2 Per Card.



Part Number	Mfg Part No	Price
255513	141945 V508	\$4.66

Utility Hinges

National Hardware 142034 V508 Hinge Ln 3 Lp Zinc Vp 2/Cd

- This all-purpose hinge is designed for lightweight doors, chests, cabinets, etc.
- Hinge is swaged for full mortise applications.
- The tight pin allows left- or right-hand applications.
- The non-removable pin is for added security.
- Zinc Plated Visual Pac 2 Per Card.



Part Number	Mfg Part No	Price
255548	142034 V508	\$5.72

Utility Hinges

National Hardware 141960 V508 Hinge Lp 2-1/2in Brass Vp 2/Cd

- This all-purpose hinge is designed for lightweight doors, chests, cabinets, etc.
- Hinge is swaged for full mortise applications.
- The tight pin allows left- or right-hand applications.
- The non-removable pin is for added security.
- Brass Finish Visual Pac 2 Per Card.

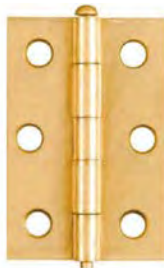

Part Number	Mfg Part No	Price
255521	141960 V508	\$5.57

Utility Hinges

National Hardware 142067 V508 Hinge Lp Nr 3in Brass Vp 2/Cd

- This all-purpose hinge is designed for lightweight doors, chests, cabinets, etc.
- Hinge is swaged for full mortise applications.
- The tight pin allows left- or right-hand applications.
- The non-removable pin is for added security.
- Brass Finish Visual Pac 2 Per Card.



Part Number	Mfg Part No	Price
255556	142067 V508	\$6.73

Utility Hinges

National Hardware 142026 508 Hinge Lp Nr 3in Zinc

- This all-purpose hinge is designed for lightweight doors, chests, cabinets, etc.
- Hinge is swaged for full mortise applications.
- The tight pin allows left- or right-hand applications.
- The non-removable pin is for added security.
- Zinc Plated Boxed Loose.



Part Number	Mfg Part No	Price
259411	142026 508	\$2.68

Utility Hinges

National Hardware 145912 518 Hinge Tp Nr 1in Zinc

- This all-purpose hinge is designed for lightweight doors, chests, cabinets, etc.
- Hinge is swaged for full mortise applications.
- The tight pin allows left- or right-hand applications.
- The non-removable pin is for added security.
- Zinc Plated Boxed Loose.



Part Number	Mfg Part No	Price
259438	145912 518	\$1.06

Utility Hinges

National Hardware 145920 V518 Hinge Tp Nr 1in Zinc Vp 2/Cd

- This all-purpose hinge is designed for lightweight doors, chests, cabinets, etc.
- Hinge is swaged for full mortise applications.
- The tight pin allows left- or right-hand applications.
- The non-removable pin is for added security.
- Zinc Plated Visual Pac 2 Per Card.



Part Number	Mfg Part No	Price
255874	145920 V518	\$3.02

Utility Hinges

National Hardware 146043 V518 Hnge Tp Nr 1-1/2in Zinc Vp 2/Cd

- This all-purpose hinge is designed for lightweight doors, chests, cabinets, etc.
- Hinge is swaged for full mortise applications.
- The tight pin allows left- or right-hand applications.
- The non-removable pin is for added security.
- Zinc Plated Visual Pac 2 Per Card.



Part Number	Mfg Part No	Price
255890	146043 V518	\$3.18

Utility Hinges

National Hardware 145946 V518 Hinge Tp Nr 1in Brass Vp 2/Cd

- This all-purpose hinge is designed for lightweight doors, chests, cabinets, etc.
- Hinge is swaged for full mortise applications.
- The tight pin allows left- or right-hand applications.
- The non-removable pin is for added security.
- Brass Finish Visual Pac 2 Per Card.



Part Number	Mfg Part No	Price
255882	145946 V518	\$3.81

Utility Hinges

National Hardware 146068 V518 Hnge Tp 1-1/2in Brass Vp 2/Cd

- This all-purpose hinge is designed for lightweight doors, chests, cabinets, etc.
- Hinge is swaged for full mortise applications.
- The tight pin allows left- or right-hand applications.
- The non-removable pin is for added security.
- Brass Finish Visual Pac 2 Per Card.



Part Number	Mfg Part No	Price
255904	146068 V518	\$3.87

Utility Hinges

National Hardware 146035 518 Hnge Tp Nr 1-1/2in Zinc

- This all-purpose hinge is designed for lightweight doors, chests, cabinets, etc.
- Hinge is swaged for full mortise applications.
- The tight pin allows left- or right-hand applications.
- The non-removable pin is for added security.
- Zinc Plated Boxed Loose.



Part Number	Mfg Part No	Price
259446	146035 518	\$1.36

Utility Hinges

National Hardware 146142 518 Hinge Tp Nr 2in Zinc

- This all-purpose hinge is designed for lightweight doors, chests, cabinets, etc.
- Hinge is swaged for full mortise applications.
- The tight pin allows left- or right-hand applications.
- The non-removable pin is for added security.
- Zinc Plated Boxed Loose.



Part Number	Mfg Part No	Price
259454	146142 518	\$1.58

Utility Hinges

National Hardware 146159 V518 Hinge Tp Nr 2in Zinc Vp 2/Cd

- This all-purpose hinge is designed for lightweight doors, chests, cabinets, etc.
- Hinge is swaged for full mortise applications.
- The tight pin allows left- or right-hand applications.
- The non-removable pin is for added security.
- Zinc Plated Visual Pac 2 Per Card.



Part Number	Mfg Part No	Price
255912	146159 V518	\$3.37

Utility Hinges

National Hardware 146258 V518 Hnge Tp Nr 2-1/2in Zinc Vp 2/Cd

- This all-purpose hinge is designed for lightweight doors, chests, cabinets, etc.
- Hinge is swaged for full mortise applications.
- The tight pin allows left- or right-hand applications.
- The non-removable pin is for added security.
- Zinc Plated Visual Pac 2 Per Card.



Part Number	Mfg Part No	Price
255939	146258 V518	\$3.94

Utility Hinges

National Hardware 146175 V518 Hinge Tp Nr 2in Brass Vp 2/Cd

- This all-purpose hinge is designed for lightweight doors, chests, cabinets, etc.
- Hinge is swaged for full mortise applications.
- The tight pin allows left- or right-hand applications.
- The non-removable pin is for added security.
- Brass Finish Visual Pac 2 Per Card.



Part Number	Mfg Part No	Price
255920	146175 V518	\$4.23

Utility Hinges

National Hardware 146290 V518 Hnge Tp 2-1/2in Brass Vp 2/Cd

- This all-purpose hinge is designed for lightweight doors, chests, cabinets, etc.
- Hinge is swaged for full mortise applications.
- The tight pin allows left- or right-hand applications.
- The non-removable pin is for added security.
- Brass Finish Visual Pac 2 Per Card.



Part Number	Mfg Part No	Price
255947	146290 V518	\$4.96

Utility Hinges

National Hardware 146241 518 Hnge Tp Nr 2-1/2in Zinc

- This all-purpose hinge is designed for lightweight doors, chests, cabinets, etc.
- Hinge is swaged for full mortise applications.
- The tight pin allows left- or right-hand applications.
- The non-removable pin is for added security.
- Zinc Plated Boxed Loose.



Part Number	Mfg Part No	Price
259462	146241 518	\$1.74

Utility Hinges

National Hardware 146365 518 Hinge Tp Nr 3in Zinc

- This all-purpose hinge is designed for lightweight doors, chests, cabinets, etc.
- Hinge is swaged for full mortise applications.
- The tight pin allows left- or right-hand applications.
- The non-removable pin is for added security.
- Zinc Plated Boxed Loose.



Part Number	Mfg Part No	Price
259470	146365 518	\$2.18

Product Catalog

Utility Hinges

National Hardware 146373 V518 Hinge Tp Nr 3in Zinc Vp 2/Cd

- This all-purpose hinge is designed for lightweight doors, chests, cabinets, etc.
- Hinge is swaged for full mortise applications.
- The tight pin allows left- or right-hand applications.
- The non-removable pin is for added security.
- Zinc Plated Visual Pac 2 Per Card.



Part Number	Mfg Part No	Price
255955	146373 V518	\$4.89

Utility Hinges

Hillman Builders Hardware 851721 Cd - Light Narrow Hinge Fxd Pin 1-1/2 in Zc

- Zinc plated.
- Fixed Pin.
- 1-1/2". 2 per card.



Part Number	Mfg Part No	Price
032913	851721	\$4.19

Utility Hinges

National Hardware 146399 V518 Hinge Tp Nr 3in Brass Vp 2/Cd

- This all-purpose hinge is designed for lightweight doors, chests, cabinets, etc.
- Hinge is swaged for full mortise applications.
- The tight pin allows left- or right-hand applications.
- The non-removable pin is for added security.
- Brass Finish Visual Pac 2 Per Card.



Part Number	Mfg Part No	Price
255963	146399 V518	\$6.20

Utility Hinges

Hillman Builders Hardware 851722 Cd - Light Narrow Hinge Fixed Pin 2 in Zc

- Zinc plated.
- Fixed pin.
- 2". 2 per card.



Part Number	Mfg Part No	Price
032921	851722	\$4.39

Utility Hinges

Hillman Builders Hardware 851720 Cd - Light Narrow Hinge Fixed Pin 1 in Zc

- Zinc plated.
- 1". Fixed pin.
- 2 per card.



Part Number	Mfg Part No	Price
032891	851720	\$3.89

Utility Hinges

Hillman Builders Hardware 851723 Cd - Light Narrow Hinge Fxd Pin 2-1/2 in Zc

- Zinc plated.
- Fixed pin.
- 2-1/2". 2 per card.



Part Number	Mfg Part No	Price
032948	851723	\$5.29

Utility Hinges

Hillman Builders Hardware 851724 Cd - Light Narrow Hinge Fixed Pin 3 in Zc

- Zinc plated.
- Fixed pin.
- 3". 2 per card.



Part Number	Mfg Part No	Price
032956	851724	\$6.29

Utility Hinges

Hillman Builders Hardware 851732 Cd - Lgt Nr Hng Fixpn 2Bp

- Brass plated.
- Fixed pin.
- 2". 2 per card.



Part Number	Mfg Part No	Price
033111	851732	\$4.99

Utility Hinges

Hillman Builders Hardware 851730 Cd - Light Narrow Hng Fxed Pin 1 in Br Pl

- Brass plated.
- Fixed pin.
- 1". 2 per card.



Part Number	Mfg Part No	Price
033065	851730	\$4.49

Utility Hinges

Hillman Builders Hardware 851733 Cd - Ltnr Hng Fixpn 2.5Bp

- Brass plated.
- Fixed pin.
- 2-1/2". 2 per card.



Part Number	Mfg Part No	Price
033138	851733	\$5.79

Utility Hinges

Hillman Builders Hardware 851731 Cd - Ltnr Hng Fixpn 1.5Bp

- Brass plated.
- Fixed pin.
- 1-1/2". 2 per card.



Part Number	Mfg Part No	Price
033103	851731	\$4.79

Utility Hinges

Hillman Builders Hardware 851734 Cd - Lgt Nr Hng Fixpn 3Bp

- Brass plated.
- Fixed pin.
- 3". 2 per card.



Part Number	Mfg Part No	Price
033154	851734	\$6.79

Product Catalog

Utility Hinges

Hillman Builders Hardware 851740 Cd - Gen Purp Hng 2Zc

- Zinc plated.
- General purpose.
- Removable pin.
- 2". 2 per card.

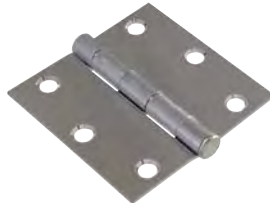

Part Number	Mfg Part No	Price
033162	851740	\$6.49

Utility Hinges

Hillman Builders Hardware 851743 Cd - Gen Purp Hng 3.5Zc

- Zinc plated.
- General purpose.
- Removable pin.
- 3-1/2". 2 per card.



Part Number	Mfg Part No	Price
033200	851743	\$12.49

Utility Hinges

Hillman Builders Hardware 851741 Cd - Gen Purp Hng 2.5Zc

- Zinc plated.
- General purpose.
- Removable pin.
- 2-1/2". 2 per card.

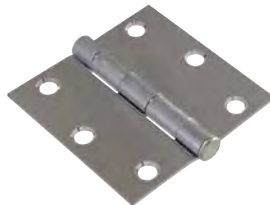

Part Number	Mfg Part No	Price
033170	851741	\$9.79

Utility Hinges

Hillman Builders Hardware 851744 Cd - Gen Purp Hng 4in Zc

- Zinc plated.
- 4". General purpose with removable pin.

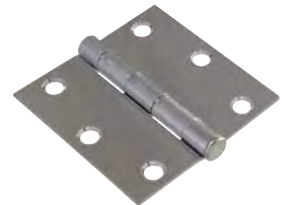

Part Number	Mfg Part No	Price
032468	851744	\$9.79

Utility Hinges

Hillman Builders Hardware 851742 Cd - Gen Purp Hng 3Zc

- Zinc plated.
- General purpose.
- Removable pin.
- 3". 2 per card.

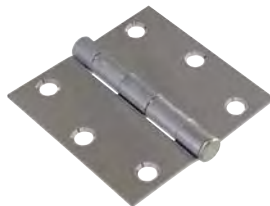

Part Number	Mfg Part No	Price
033197	851742	\$10.99

Utility Hinges

Hillman Builders Hardware 851949 Cd - G/p Hng Fixpin 2.5Zc

- Zinc plated.
- General purpose.
- Fixed pin.
- Square corner.
- 2-1/2". 2 per card.



Part Number	Mfg Part No	Price
033359	851949	\$10.49

Utility Hinges

Hillman Builders Hardware 851950 Cd - G/p Hng Fixpin 3Zc

- Zinc plated.
- General purpose.
- Fixed pin.
- Square corner.
- 3". 2 per card.



Part Number	Mfg Part No	Price
033367	851950	\$10.99

Utility Hinges

Hillman Builders Hardware 851953 Cd - Lgt Nar Hnge 1Zc

- Zinc plated.
- Removable pin.
- 1". 2 per card.



Part Number	Mfg Part No	Price
033391	851953	\$4.49

Utility Hinges

Hillman Builders Hardware 851951 Cd - G/p Hng Fixpin 3.5Zc

- Zinc plated.
- General purpose.
- Fixed pin.
- 3-1/2". 2 per card.



Part Number	Mfg Part No	Price
033375	851951	\$12.49

Utility Hinges

Hillman Builders Hardware 851954 Cd - Lgt Nar Hnge 1 - 1/2Zc

- Zinc plated.
- Removable pin.
- 1-1/2". 2 per card.



Part Number	Mfg Part No	Price
033405	851954	\$4.79

Utility Hinges

Hillman Builders Hardware 851952 Cd - G/p Hng Fixpin 4Zc

- Zinc plated.
- General purpose.
- Fixed pin.
- 4". 1 per card.



Part Number	Mfg Part No	Price
033383	851952	\$8.99

Utility Hinges

Hillman Builders Hardware 851955 Cd - Lgt Nar Hnge 2Zc

- Zinc plated.
- Removable pin.
- 2". 2 per card.



Part Number	Mfg Part No	Price
033413	851955	\$5.29

Product Catalog

Utility Hinges

Hillman Builders Hardware 851956 Cd - Lgt Nar Hnge 2 - 1/2Zc

- Removable pin.
- 2-1/2". 2 per card.



Part Number	Mfg Part No	Price
033448	851956	\$6.29

Utility Hinges

Hillman Builders Hardware 852585 Cd - Lgt Nar Hnge 1Brpl

- Brass plated.
- 1". 2 per card.



Part Number	Mfg Part No	Price
033707	852585	\$5.29

Utility Hinges

Hillman Builders Hardware 852078 Cd - Narrow Hinge 1.5 in Solid Brite Brass

- Solid Brass/Bright Brass finish.
- 1-1/2". 2 per card.



Part Number	Mfg Part No	Price
037907	852078	\$5.29

Utility Hinges

Hillman Builders Hardware 852586 Cd - Lgt Nar Hnge 2Brpl

- Brass plated.
- Removable pin.
- 2". 2 per card.



Part Number	Mfg Part No	Price
033723	852586	\$6.29

Utility Hinges

Hillman Builders Hardware 852397 Cd - Medium Hng 2 Sb/bb

- Solid Brass/Bright Brass finish.
- 2". 2 per card.



Part Number	Mfg Part No	Price
037982	852397	\$5.99

Utility Hinges

Hillman Builders Hardware 852587 Cd - Lgt Nar Hnge 1.5Brpl

- Brass plated.
- Removable pin.
- 1-1/2". 2 per card.



Part Number	Mfg Part No	Price
033731	852587	\$5.79

Utility Hinges

Hillman Builders Hardware 852588 Cd - Lgt Nar Hnge 2.5Brpl

- Brass plated.
- Removable pin.
- 2-1/2". 2 per card.



Part Number	Mfg Part No	Price
033758	852588	\$6.79

Utility Hinges

Hillman Builders Hardware 852816 Cd - Gen Purp Hng Fixpin 2 Zc

- Zinc plated.
- Fixed Pin.
- General Purpose Broad Hinge.
- 2". 2 per card.



Part Number	Mfg Part No	Price
034045	852816	\$8.49

Utility Hinges

Hillman Builders Hardware 852589 Cd - Lgt Nar Hnge 3Brpl

- Brass plated.
- Removable pin.
- 3". 2 per card.



Part Number	Mfg Part No	Price
033766	852589	\$7.49

Utility Hinges

Hillman Builders Hardware 851177 Cd - Broad Hng 2 Sb/ab

- Solid Brass/Antique Brass finish.
- 2". 2 per card.



Part Number	Mfg Part No	Price
037060	851177	\$6.49

Utility Hinges

Hillman Builders Hardware 852590 Cd - Lgt Nar Hnge 3Zc

- Zinc plated.
- Removable pin.
- 3". 2 per card.



Part Number	Mfg Part No	Price
033774	852590	\$6.79

Utility Hinges

Hillman Builders Hardware 851185 Cd - Narrow Hng 3/4Sb/bb

- Solid Brass/Bright Brass finish.
- 3/4". 4 per card.



Part Number	Mfg Part No	Price
037079	851185	\$4.39

Product Catalog

Utility Hinges

Hillman Builders Hardware 851186 Cd - Narrow Hng 1 Sb/bb

- Solid Brass/Bright Brass finish.
- 1". 4 per card.



Part Number	Mfg Part No	Price
037087	851186	\$4.79

Utility Hinges

Hillman Builders Hardware 851190 Cd - Broad Hng 1Sb/bb

- Solid Brass/Bright Brass finish.
- 1". 4 per card.



Part Number	Mfg Part No	Price
037702	851190	\$5.79

Utility Hinges

Hillman Builders Hardware 851188 Cd - Narrow Hng 2 Sb/bb

- Solid Brass/Bright Brass finish.
- 2". 2 per card.



Part Number	Mfg Part No	Price
037095	851188	\$5.99

Utility Hinges

Hillman Builders Hardware 851191 Cd - Broad Hng 1.5Sb/bb

- Solid Brass/Bright Brass finish.
- 1.5". 2 per card.



Part Number	Mfg Part No	Price
037710	851191	\$5.99

Utility Hinges

Hillman Builders Hardware 851189 Cd - Broad Hng 3/4Sb/bb

- Solid Brass/Bright Brass finish.
- 3/4". 4 per card.



Part Number	Mfg Part No	Price
037214	851189	\$5.29

Utility Hinges

Hillman Builders Hardware 851192 Cd - Broad Hng 2Sb/bb

- Solid Brass/Bright Brass finish.
- 2". 2 per card.



Part Number	Mfg Part No	Price
037729	851192	\$6.49

Utility Hinges

Hillman Builders Hardware 851193 Cd - Broad Hng 2.5Sb/bb

- Solid Brass/Bright Brass finish.
- 2-1/2". 2 per card.



Part Number	Mfg Part No	Price
037737	851193	\$8.99

Coat Hooks

National Hardware 234757 SPB161 Hook Coat/hat Zn

- Wire coat/hat hooks.
- Zinc plated steel.
- 2 per pack.



Part Number	Mfg Part No	Price
268496	234757 SPB161	\$2.06

Home Finish Hardware

Coat Hooks

National Hardware 186726 V160 Hook Coat/ Hat Antq Brass Vp 2/Cd

- Mount on a door or wall to hold coats, hats or other garments.
- Decorative ball tip design made of zinc die-cast for strength.
- Antique Brass, Visual Pac.
- 2 Per Card.



Part Number	Mfg Part No	Price
256870	186726 V160	\$4.93

Coat Hooks

National Hardware 243717 MPB160 Hook Coat/hat Brass

- Mount on a door or wall to hold coats, hats or other garments.
- Decorative ball tip design made of zinc die-cast for strength.
- Brass, Bagged, 10 Packs.



Part Number	Mfg Part No	Price
210951	243717 MPB160	\$4.43

Coat Hooks

National Hardware 192781 V160 Hook Coat/hat Nickel Vp 2/Cd

- Mount on a door or wall to hold coats, hats or other garments.
- Decorative ball tip design made of zinc die-cast for strength.
- Nickel, Visual Pac.
- 2 Per Card.



Part Number	Mfg Part No	Price
250929	192781 V160	\$3.71

Coat Hooks

National Hardware 248229 V166 Hook C/h Hd Bright Brass

- Hooks are designed to mount on a door or wall to hold long and heavy garment.
- Hooks feature a heavy-duty, "upscale" design.
- Visual pac.
- 1 per card.
- Bright Brass.



Part Number	Mfg Part No	Price
252514	248229 V166	\$5.16

Product Catalog

Coat Hooks

National Hardware 248237 V166 Hook Hd C/h Nickel

- Hooks are designed to mount on a door or wall to hold long and heavy garment.
- Hooks feature a heavy-duty, "upscale" design.
- Visual pac.
- 1 per card.
- Nickel.



Part Number	Mfg Part No	Price
252522	248237 V166	\$5.23

Coat Hooks

National Hardware 273508 V167 Hook Hd C/h Satin Chrome

- Hooks are designed to mount on a door or wall to hold long and heavy garments.
- Hooks feature a heavy-duty "upscale" design.
- Visual pac.
- 1 per card.
- Satin Chrome.



Part Number	Mfg Part No	Price
252557	273508 V167	\$7.32

Coat Hooks

National Hardware 248245 V167 Hook Grmt Hd Bright Brass

- Hooks are designed to mount on a door or wall to hold long and heavy garments.
- Hooks feature a heavy-duty "upscale" design.
- Visual pac.
- 1 per card.
- Bright Brass.



Part Number	Mfg Part No	Price
252530	248245 V167	\$7.32

Coat Hooks

National Hardware 325480 V160 Hook Coat/ Hat Satin Nickel Vp 2/Cd

- Mount on a door or wall to hold coats, hats or other garments.
- Decorative ball tip design made of zinc die-cast for strength.
- Satin Nickel, V-pav, 5 Packs.



Part Number	Mfg Part No	Price
210994	325480 V160	\$4.93

Coat Hooks

National Hardware 248369 V160 Hook Coat/hat White Vp 2/Cd

- Mount on a door or wall to hold coats, hats or other garments.
- Decorative ball tip design made of zinc die-cast for strength.
- White, Visual Pac.
- 2 Per Card.



Part Number	Mfg Part No	Price
250902	248369 V160	\$4.93

Coat Hooks

National Hardware 154575 V160 Hook Coat/hat Brass Vp 2/Cd

- Mount on a door or wall to hold coats, hats or other garments.
- Decorative ball tip design made of zinc die-cast for strength.
- Brass, Visual Pac.
- 2 Per Card.



Part Number	Mfg Part No	Price
250910	154575 V160	\$4.86

Hand Rail Brackets

The Delaney Company 406102-US3 Bracket Hand Rail Brt Brass

- 3". Bright Brass.



Part Number	Mfg Part No	Price
783811	406102-US3	\$1.49

Hand Rail Brackets

The Delaney Company 406106UX15 406106-Us15 Handrail Bracket Satin Nickel

- 3". Satin Nickel.



Part Number	Mfg Part No	Price
271357	406106UX15	\$1.83

Hand Rail Brackets

The Delaney Company 406110-US10B Handrail Bracket Orb

- 3". Oil Rubbed Bronze.



Part Number	Mfg Part No	Price
275042	406110-US10B	\$1.83

Hand Rail Brackets

National Hardware 159566 V112 Brkt Hd Rail Antq Brass Vp 1/Cd

- Designed to secure wooden handrail to a wall, stud or other structurally sound surface.
- Bracket and strap are designed to adjust to any stairway angle.
- Meets ANSI/BHMA A156.16 Grade 1.
- Heavy-duty.
- Visual pac.
- 1 per card.
- Antique Brass.



Part Number	Mfg Part No	Price
250015	159566 V112	\$6.36

Hand Rail Brackets

National Hardware 112888 V112 Brkt Hd Rail Brt Brass Vp 1/Cd

- Designed to secure wooden handrail to a wall, stud or other structurally sound surface.
- Bracket and strap are designed to adjust to any stairway angle.
- Meets ANSI/BHMA A156.16 Grade 1.
- Heavy-duty.
- Visual pac.
- 1 per card.
- Bright Brass - 5 Pack.



Part Number	Mfg Part No	Price
249998	112888 V112	\$5.27

Hand Rail Brackets

National Hardware 243642 MPB106 Brkt Hd Rail Brass

- Designed to secure wooden handrail to a wall, stud or other structurally sound surface.
- Bracket and strap are designed to adjust to any stairway angle.
- Meets ANSI/BHMA A156.16 Grade 1.
- Heavy-duty.
- Visual pac.
- 1 per card.
- Brass - 10 Pack.



Part Number	Mfg Part No	Price
117722	243642 MPB106	\$2.99

Product Catalog

Hand Rail Brackets

National Hardware 248351 V112 Brkt Hd Rail White Vp 1/Cd

- Designed to secure wooden handrail to a wall, stud or other structurally sound surface.
- Bracket and strap are designed to adjust to any stairway angle.
- Meets ANSI/BHMA A156.16 Grade 1.
- Heavy-duty.
- Visual pac.
- 1 per card.
- White - 5 Pack.



Part Number	Mfg Part No	Price
249971	248351 V112	\$6.36

Hand Rail Brackets

National Hardware 330738 V112 Brkt Hd Rail or Bronze Vp 1/Cd

- Designed to secure wooden handrail to a wall, stud or other structurally sound surface.
- Bracket and strap are designed to adjust to any stairway angle.
- Meets ANSI/BHMA A156.16 Grade 1.
- Heavy-duty.
- Visual pac.
- 1 per card.
- Oil Rubbed Bronze - 5 Pack.



Part Number	Mfg Part No	Price
119652	330738 V112	\$6.36

Hand Rail Brackets

National Hardware 274258 V112 Brkt Hd Rail Satin Chrome Vp 1/Cd

- Designed to secure wooden handrail to a wall, stud or other structurally sound surface.
- Bracket and strap are designed to adjust to any stairway angle.
- Meets ANSI/BHMA A156.16 Grade 1.
- Heavy-duty.
- Visual pac.
- 1 per card.
- Satin Chrome - 5 Pack.



Part Number	Mfg Part No	Price
250007	274258 V112	\$6.36

Hand Rail Brackets

Hillman Builders Hardware 851524 Cd - Handrail Brkt Stn Nkl

- Satin nickel.
- Heavy duty.
- 1 per card.



Part Number	Mfg Part No	Price
035432	851524	\$5.79

Hand Rail Brackets

National Hardware 325548 V112 Brkt Hd Rail Satin Nickel

- Designed to secure wooden handrail to a wall, stud or other structurally sound surface.
- Bracket and strap are designed to adjust to any stairway angle.
- Meets ANSI/BHMA A156.16 Grade 1.
- Heavy-duty.
- Visual pac.
- 1 per card.
- Satin Nickel - 5 Pack.



Part Number	Mfg Part No	Price
117706	325548 V112	\$6.36

Hand Rail Brackets

Hillman Builders Hardware 851538 Cd - Handrail Brkt Ant Brs

- Antique Brass.
- Heavy duty.
- 1 per card.



Part Number	Mfg Part No	Price
035610	851538	\$5.79

Hand Rail Brackets

Hillman Builders Hardware 852257 Pb - Handrail Brkt Orb Brz

- Oil rubbed bronze.
- Heavy duty.
- 1 polybagged.



Part Number	Mfg Part No	Price
034614	852257	\$5.29

Hand Rail Brackets

Hillman Builders Hardware 852874 Pb - Handrail Brkt Stn Chr

- Satin Chrome.
- Polybagged.



Part Number	Mfg Part No	Price
034894	852874	\$5.29

Hand Rail Brackets

Hillman Builders Hardware 852262 Pb - Util Hdrl Brkt Brs Pl

- Brass plated.
- Utility.
- 1 per polybagged.



Part Number	Mfg Part No	Price
034657	852262	\$3.19

Hand Rail Brackets

Hillman Builders Hardware 851182 Cd - Handrail Brkt Brs Pl

- Brass plated.
- Carded.
- 1 per card.



Part Number	Mfg Part No	Price
034924	851182	\$5.29

Hand Rail Brackets

Hillman Builders Hardware 852871 Pb - Util Hdrl Brkt Antbrs

- Antique Brass.
- Polybagged.



Part Number	Mfg Part No	Price
034886	852871	\$3.49

Hand Rail Brackets

Hardware Resources KFR1-A-ORB1 Heavy Duty Handrail Brkt 3-3/8in Oil Rubbed Bronze

- Dimension: 8 x 1 x 3 in.
- Cube: 24
- Weight: 0.4 lbs



Part Number	Mfg Part No	Price
401176	KFR1-A-ORB1	\$5.49

Product Catalog

Hand Rail Brackets

Hardware Resources KFR1-A-SN1 Heavy Duty Handrail Brkt 3-3/8in Sn

- Dimension: 8 x 1 x 3 in.
- Cube: 24
- Color: Stainless Steel
- Finish: Stainless Steel
- Weight: 0.4 lbs



Part Number	Mfg Part No	Price
401175	KFR1-A-SN1	\$5.49

Robe Hooks

National Hardware 199182 V162 Hook Cloth Sgl Bright Brass

- This single, die-cast hook is designed to be mounted on a door or wall to hold coats, hats and other garments.
- Decorative ball tip design.
- Visual pac.
- 2 per card.
- Bright Brass.



Part Number	Mfg Part No	Price
250945	199182 V162	\$4.29

Robe Hooks

National Hardware 199190 V162 Hook Clth Sgl Nickel

- This single, die-cast hook is designed to be mounted on a door or wall to hold coats, hats and other garments.
- Decorative ball tip design.
- Visual pac.
- 2 per card.
- Nickel.



Part Number	Mfg Part No	Price
252468	199190 V162	\$4.06

Robe Hooks

National Hardware 199224 V163 Hook Clth Dbl Bright Brass

- This double, die-cast coat hook is designed to mount on a door or wall to hold long and heavy garments.
- Decorative ball tip design.
- Visual pac.
- 2 per card.
- Bright Brass.



Part Number	Mfg Part No	Price
252484	199224 V163	\$4.86

Robe Hooks

National Hardware 198119 V1962 Hook Sgl Wdrb Sb

- Designed as a decorative, single hook for clothes.
- Visual pac.
- 1 per card.



Part Number	Mfg Part No	Price
260819	198119 V1962	\$5.71

Robe Hooks

National Hardware 199232 V163 Hook Clth Dbl Nickel

- This double, die-cast coat hook is designed to mount on a door or wall to hold long and heavy garments.
- Decorative ball tip design.
- Visual pac.
- 2 per card.
- Nickel.



Part Number	Mfg Part No	Price
252492	199232 V163	\$4.93

Robe Hooks

National Hardware 248377 V162 Hook Cloth Sgl White

- This single, die-cast hook is designed to be mounted on a door or wall to hold coats, hats and other garments.
- Decorative ball tip design.
- Visual pac.
- 2 per card.
- White.



Part Number	Mfg Part No	Price
250937	248377 V162	\$4.29

Robe Hooks

National Hardware 248385 V163 Hook Clth Dbl White

- This double, die-cast coat hook is designed to mount on a door or wall to hold long and heavy garments.
- Decorative ball tip design.
- Visual pac.
- 2 per card.
- White.



Part Number	Mfg Part No	Price
252476	248385 V163	\$4.93

Home Security and Safety

Child Proofing and Safety

Leviton Mfg Co C20-12777-000 Cap Safety Outlet

- Seals unused outlets.
- Completely covers live contact openings.
- Prevents children from inserting objects into live outlets.
- Clear.
- 6 per slimpak.



Part Number	Mfg Part No	Price
723584	C20-12777-000	\$2.53

Child Proofing and Safety

Cooper Wiring Device BP29CL-SP Cap Safety

- Increases child safety by covering electrical outlets when not in use by restricting access to live parts.
- Constructed of impact-resistant thermo-plastic.
- Clear color.



Part Number	Mfg Part No	Price
199753	BP29CL-SP	\$2.26

Miscellaneous Safety Products

First Alert 1039753 First Alert 10Yr Co Alarm

- CO detector alerts you to elevated carbon monoxide levels
- Easy-to-read backlit digital LED display shows temperature and CO concentration
- Built-in 10-year battery offers continuous protection for the life of the carbon monoxide detector
- Stylish design intended to sit atop a dresser or table
- Loud 85-decibel alarm sounds when CO levels are unsafe



Part Number	Mfg Part No	Price
925634	1039753	\$59.90

Padlocks

ABUSUSA14543-Aluminum Combo 145/40Blue Resetttable Dial

- Item Type: Combination Padlock
- Brand: ABUS
- Manufacturer Part Number: 145/40 Blue



Part Number	Mfg Part No	Price
521464	14543	\$11.85

Product Catalog

Padlocks

Abus Usa14544-ALUMINUM COMBINATION IOCK 145/40

- Item Type: Combination Padlock
- Brand: ABUS
- Manufacturer Part Number: 145/40 Red



Part Number	Mfg Part No	Price
521465	14544	\$11.85

Padlocks

Abus Usa 14560 Bakpac Combination Lock - Red

- 151/20 C BakPac Red Combination Padlock
- Color: Red
- Dimension: 0.36" H x 0.94" W x 2.52" L
- Weight: 0.09 lbs



Part Number	Mfg Part No	Price
521884	14560	\$6.49

Padlocks

Abus Usa 14561 Bakpac Combination Lock - Blue

- These compact locks are suitable for a range of uses and with different users, thanks to their special locking system.
- Applications include securing pieces of luggage, tool boxes or lockers in sports clubs.



Part Number	Mfg Part No	Price
521892	14561	\$6.49

Padlocks

Abus Usa 14562 Bakpac Combination Lock - Yellow

- These compact locks are suitable for a range of uses and with different users, thanks to their special locking system.
- Applications include securing pieces of luggage, tool boxes or lockers in sports clubs.



Part Number	Mfg Part No	Price
521876	14562	\$6.49

Padlocks

Master Lock 91800 1804D Padlock Lam Steel 1-9/16 Key Diff

- Thermoplastic cover for water resistance.
- Case hardened steel shackle.
- 4-pin cylinder.
- 1-9/16" wide.
- Shackle dimensions: 1/4" x 7/8" x 13/16". Keyed Different.



Part Number	Mfg Part No	Price
288497	1804D	\$6.46

Padlocks

Master Lock 91800 1804TRI Padlock Lam Stl 1-9/16 Key Alike 3/Pk

- Thermoplastic cover for water resistance.
- Case hardened steel shackle.
- 4-pin cylinder.
- 1-9/16" wide.
- Shackle dimensions: 1/4" x 7/8" x 13/16". Pack Of Three Keyed Alike.



Part Number	Mfg Part No	Price
288500	1804TRI	\$14.21

Padlocks

Master Lock 91800 1805D Padlock Lam Steel 2in

- Laminated steel padlock bodies.
- Case hardened steel shackles.
- 4-pin cylinders.
- Carded.
- 2" Wide, Keyed Different.



Part Number	Mfg Part No	Price
288357	1805D	\$8.18

Padlocks

Master Lock 91800 1807D Padlock Lam Stl 1-1/8in

- Laminated steel padlock bodies.
- Case hardened steel shackles.
- 4-pin cylinders.
- Carded.
- 1-1/8" Wide, Keyed Different.



Part Number	Mfg Part No	Price
288314	1807D	\$4.27

Padlocks

Master Lock 91800 1820T Padlock Sld Brass 3/4in 3 Pin Ka 2/Pk

- Solid brass lock bodies.
- Case hardened steel shackles.
- 3-pin and 4-pin cylinders.
- 3-pin, Shackle Dimensions: 9/64" x 25/64" x 23/64". 2-pack, Keyed Alike.



Part Number	Mfg Part No	Price
104353	1820T	\$4.50

Padlocks

Master Lock 91800 1830D Padlock Sld-brass 1-3/16in 3Pin Kd

- Solid brass lock bodies.
- Case hardened steel shackles.
- 3-pin and 4-pin cylinders.



Part Number	Mfg Part No	Price
288462	1830D	\$4.05

Padlocks

Master Lock 91800 1830T Padlock Sld Brass 3/4in 3 Pin Ka 2/Pk

- Solid brass lock bodies.
- Case hardened steel shackles.
- 3-pin and 4-pin cylinders.
- Keyed Different, 3-pin, Shackle Dimensions: 3/16" x 9/16" x 9/16". Two-pack.



Part Number	Mfg Part No	Price
119172	1830T	\$7.38

Padlocks

Master Lock 91800 1840D Padlock Sld Brass 1-9/16in 4 Pin Kd

- Solid brass lock bodies.
- Case hardened steel shackles.
- 3-pin and 4-pin cylinders.

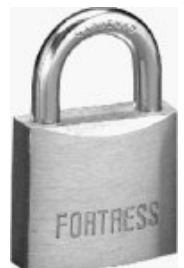

Part Number	Mfg Part No	Price
288470	1840D	\$5.34

Product Catalog

Padlocks

Master Lock 91800 1840DLF Padlock Sld Brs 1-9/16in 4 Pin Kd

- Solid brass lock bodies.
- Case hardened steel shackles.
- 3-pin and 4-pin cylinders.
- Keyed Different, 4-pin, 1-1/2" shackle.



Part Number	Mfg Part No	Price
104361	1840DLF	\$6.95

Padlocks

Master Lock 91800 1840Q Padlock Sld Brs 1-9/16in 4 Pin Ka 4/Pk

- Solid brass lock bodies.
- Case hardened steel shackles.
- 3-pin and 4-pin cylinders.
- Keyed Alike, 4-pin, Shackle Dimensions: 1/4" x 7/8" x 13/16". 4-pack.



Part Number	Mfg Part No	Price
104388	1840Q	\$16.03

Padlocks

Master Lock 91800 1840T Padlock Sld Brass 1-9/16in 4 Pin Ka 2/Pk

- Solid brass lock bodies.
- Case hardened steel shackles.
- 3-pin and 4-pin cylinders.



Part Number	Mfg Part No	Price
119180	1840T	\$9.61

Padlocks

Master Lock 91800 1850D Padlock Comb Dial 1-7/8

- 1-7/8" stainless steel lock body.
- Case hardened steel shackle.
- 3-digit dialing.
- Shackle dimensions: 5/16" x 3/4" x 7/8". Combination Different.



Part Number	Mfg Part No	Price
288519	1850D	\$3.91

Padlocks

Master Lock 185D Padlock Black 1-15/16IN

- MFR: 185D
- SKU: 42920402
- UPC: 071649216275
- Brand: Master
- Weight: 1.0 lb



Part Number	Mfg Part No	Price
744816	185D	\$14.88

Padlocks

Master Lock 187XD Padlock Black2-5/16IN

- The product is manufactured in china
- The product is highly durable and easy to use
- Easy installation and easy handling
- Titanium series reinforced for extreme strength
- No rust lifetime guarantee
- Bolt cutter tough full shielded hardened steel shackle offers extreme cut and pry resistance
- Weather tough patented sliding keyway cover keeps dirt and grime from jammin the lock
- Scratch proof and durable abs plastic bumper



Part Number	Mfg Part No	Price
744824	187XD	\$18.12

Padlocks

Master Lock 194D Padlock Shroud 1-3/4IN

- Front-access keyway for ease of use
- Shrouded hardened steel shackle protects against cutting
- Matching covered key heads for easy identification
- 1-3/4" wide chrome-plated zinc body for strength and durability
- 2-position adjustable padlock shackle, 5/8" and 1-1/2"
- Carded



Part Number	Mfg Part No	Price
294128	194D	\$11.90

Padlocks

Master Lock 91800 1D Padlock Lam Steel 1-3/4in

- Maximum security steel padlock.
- 1-3/4" wide laminated case.
- 4-pin tumbler security.
- Dual steel levers lock both sides of case-hardened, 5/16" diameter steel shackle.
- Clearances: vertical 15/16", horizontal 3/4". Two brass keys, thousands of changes.
- Keyed Differently Carded.



Part Number	Mfg Part No	Price
806536	1D	\$11.19

Padlocks

Master Lock 91800 1DEX Padlock Ex-Scurry 1-3/4in 1/CD

- Padlock
- Extra security, extra strong
- Fully shrouded body for additional pry and cut resistance
- Laminated steel body for superior strength
- Hardened steel shackle
- 4-pin cylinder helps prevent picking
- 1-3/4" body
- Carded
- EX Series Master Lock padlock for securing lockers, cabinets, doors and storage units



Part Number	Mfg Part No	Price
392200	1DEX	\$12.48

Padlocks

Master Lock 91800 1DLJ Padlock Lam Steel 2-1/2in

- Maximum security steel padlock.
- 1-3/4" wide laminated case.
- 4-pin tumbler security.
- Dual steel levers lock both sides of case-hardened, 5/16" diameter steel shackle.
- Clearances: vertical 15/16", horizontal 3/4". Two brass keys, thousands of changes.
- Keyed Different 2-1/2" Shackle Clearance Boxed.



Part Number	Mfg Part No	Price
887501	1DLJ	\$13.30

Padlocks

Master Lock 91800 1KA-2007 Padlock Lam Steel

- Maximum security steel padlock.
- 1-3/4" wide laminated case.
- 4-pin tumbler security.
- Dual steel levers lock both sides of case-hardened, 5/16" diameter steel shackle.
- Clearances: vertical 15/16", horizontal 3/4". Two brass keys, thousands of changes.
- Keyed Alike To #2007 Key Only Boxed.



Part Number	Mfg Part No	Price
887420	1KA-2007	\$12.15

Padlocks

Master Lock 91800 1KA-2179 Padlock Lam Steel

- Maximum security steel padlock.
- 1-3/4" wide laminated case.
- 4-pin tumbler security.
- Dual steel levers lock both sides of case-hardened, 5/16" diameter steel shackle.
- Clearances: vertical 15/16", horizontal 3/4". Two brass keys, thousands of changes.
- Keyed Alike To #2179 Key Only Boxed.



Part Number	Mfg Part No	Price
887439	1KA-2179	\$12.50

Product Catalog

Padlocks

Master Lock 91800 1KA-2359 Padlock Lam Steel

- Maximum security steel padlock.
- 1-3/4" wide laminated case.
- 4-pin tumbler security.
- Dual steel levers lock both sides of case-hardened, 5/16" diameter steel shackle.
- Clearances: vertical 15/16", horizontal 3/4". Two brass keys, thousands of changes.
- Keyed Alike To #2359 Key Only Boxed.



Part Number	Mfg Part No	Price
887447	1KA-2359	\$12.50

Padlocks

Master Lock 91800 1KA-2402 Padlock L Stl 1-3/4in

- Maximum security steel padlock.
- 1-3/4" wide laminated case.
- 4-pin tumbler security.
- Dual steel levers lock both sides of case-hardened, 5/16" diameter steel shackle.
- Clearances: vertical 15/16", horizontal 3/4". Two brass keys, thousands of changes.
- Keyed Alike Boxed.



Part Number	Mfg Part No	Price
806544	1KA-2402	\$12.33

Padlocks

Master Lock 91800 1KA-2460 Padlock L Stl 1-3/4in

- Maximum security steel padlock.
- 1-3/4" wide laminated case.
- 4-pin tumbler security.
- Dual steel levers lock both sides of case-hardened, 5/16" diameter steel shackle.
- Clearances: vertical 15/16", horizontal 3/4". Two brass keys, thousands of changes.
- Keyed Alike To #2007 Key Only.



Part Number	Mfg Part No	Price
801852	1KA-2460	\$12.50

Padlocks

Master Lock 91800 1KA-2730 Padlock Lam Steel

- Maximum security steel padlock.
- 1-3/4" wide laminated case.
- 4-pin tumbler security.
- Dual steel levers lock both sides of case-hardened, 5/16" diameter steel shackle.
- Clearances: vertical 15/16", horizontal 3/4". Two brass keys, thousands of changes.
- Keyed Alike To #2730 Key Only Boxed.



Part Number	Mfg Part No	Price
887455	1KA-2730	\$12.50

Padlocks

Master Lock 91800 1KALJ-2440 Padlock Lam 2-1/2in

- Maximum security steel padlock.
- 1-3/4" wide laminated case.
- 4-pin tumbler security.
- Dual steel levers lock both sides of case-hardened, 5/16" diameter steel shackle.
- Clearances: vertical 15/16", horizontal 3/4". Two brass keys, thousands of changes.
- Keyed Alike Boxed.



Part Number	Mfg Part No	Price
887498	1KALJ-2440	\$14.35

Padlocks

Master Lock 91800 1SSKADLFHC Lam Ss Padlock 1-1/2in Shackle

- Stainless steel lock body and 1-1/2" shackle deliver maximum weather resistance available.
- Brass 4-pin tumbler cylinder for increased weather & pick resistance.
- Double locking levers for increased pry resistance.



Part Number	Mfg Part No	Price
528423	1SSKADLFHC	\$18.73

Padlocks

Master Lock 91800 1SSTLFHC Lam Ss Padlock, 1-1/2in Shackle 2-Pk

- Stainless steel lock body and 1-1/2" shackle deliver maximum weather resistance available.
- Brass 4-pin tumbler cylinder for increased weather & pick resistance.
- Double locking levers for increased pry resistance.
- 2 pk.



Part Number	Mfg Part No	Price
528424	1SSTLFHC	\$33.71

Padlocks

Master Lock 91800 1TRILJ Padlock Ka 1-3/4in 3Pk

- 3 pack of the 1LJ keyed alike padlocks.
- 1-3/4" wide body.
- Shackle diameter 5/16". 2-1/2" shackle length.
- 3/4" horizontal shackle clearance.
- Laminated steel body.
- Hardened steel shackle.
- Dual locking, 4-pin cylinder.



Part Number	Mfg Part No	Price
744808	1TRILJ	\$29.29

Padlocks

Master Lock 91800 1UP Padlock Lam Steel 1-3/4in

- 1-3/4" high security steel padlock.
- 1-3/4" wide laminated case.
- 4-pin tumbler security.
- Dual steel levers lock both sides of case-hardened, 5/16" diameter steel shackle.
- Clearances: vertical 15/16", horizontal 3/4". 1" Long Shackle Custom Keyed.



Part Number	Mfg Part No	Price
864293	1UP	\$12.07

Padlocks

Master Lock 91800 1UPLJ Padlock Lam Stl 1-3/4in

- 1-3/4" high security steel padlock.
- 1-3/4" wide laminated case.
- 4-pin tumbler security.
- Dual steel levers lock both sides of case-hardened, 5/16" diameter steel shackle.
- Clearances: vertical 15/16", horizontal 3/4". 2-1/2" Long Shackle.



Part Number	Mfg Part No	Price
864307	1UPLJ	\$14.27

Padlocks

Master Lock 91800 22D Padlock Lam Steel 1-1/2in Key Diff

- Durable laminated steel body.
- Features warded mechanism and self-locking shackle.
- Medium security.
- Mechanism tolerances make warded locks a frequent choice where sand, ice and other contaminants may jam other types of locks.
- Pair of nickel plated steel keys included.
- 1-1/2" Width, 1/4" Shackle Dia., Keyed Different.
- 40 Key Changes 9/16" Horizontal Shackle Clearance.
- 5/8" Vertical Shackle Clearance.



Part Number	Mfg Part No	Price
806609	22D	\$3.91

Padlocks

Master Lock 91800 570DLHPF Padlock Alum 1-1/2in

- 1-1/2" wide solid aluminum body, 2" shackle.
- 5 pin rekeyable cylinder.
- Dual ball locking for maximum protection.
- Shackle dimensions are 9/32" x 2" x 3/4". Contractor grade packaging.



Part Number	Mfg Part No	Price
094293	570DLHPF	\$13.46

Padlocks

Master Lock 91800 22T Padlock Lam Steel 1-1/2in Key Alike 2/Pk

- Durable laminated steel body.
- Features warded mechanism and self-locking shackle.
- Medium security.
- Mechanism tolerances make warded locks a frequent choice where sand, ice and other contaminants may jam other types of locks.
- Pair of nickel plated steel keys included.
- 1-1/2" Width, 1/4" Shackle Dia., Keyed Alike, 40 Key Changes, 9/16" Horizontal Shackle Clearance, 5/8" Vertical Shackle Clearance, Twin Pack.



Part Number	Mfg Part No	Price
834114	22T	\$7.03

Padlocks

Master Lock 91800 2D Padlock Lam Brass 1-3/4in

- 1-3/4" wide corrosion-resistant laminated brass case.
- Precision 4-pin tumbler locking mechanism.
- Dual brass levers lock both sides of 5/16" hardened steel shackle.
- Clearances: vertical 15/16", horizontal 3/4". Two brass keys included.
- Keyed Different.
- Carded.



Part Number	Mfg Part No	Price
834076	2D	\$15.47

Padlocks

Master Lock 91800 3008D Padlock Lam Steel 4-Pack

- Four keyed-alike Master No.
- 3 4-pin-tumbler padlocks complete with four-identical brass keys.
- Case hardened 9/32" steel shackle.
- 1-1/2" wide body.



Part Number	Mfg Part No	Price
876313	3008D	\$29.16

Padlocks

Master Lock 91800 3009D Padlock Lam Steel 3/4in Keyed Alike 4/Pk

- Durable laminated steel body.
- Features warded mechanism and self-locking shackle.
- Medium security.
- Mechanism tolerances make warded locks a frequent choice where sand, ice and other contaminants may jam other types of locks.
- Pair of nickel plated steel keys included.
- 1-1/2" Width.
- 1/4" Shackle Dia.
- 9/16" Horizontal Shackle Clearance.
- 5/8" Vertical Shackle Clearance.
- 4 Keyed Alike.



Part Number	Mfg Part No	Price
571350	3009D	\$11.71

Padlocks

Master Lock 91800 312D Padlock Lam Steel 1-1/2in

- 1-1/2" wide laminated steel body encased in a high performance thermoplastic cover.
- 4-pin tumbler cylinder and dual locking steel levers for pick and pry resistance.
- Shackle in case hardened, measuring 1-1/8" long with a 9/32" diameter including cover.
- Insert molded shackle cover provides protection against the elements.



Part Number	Mfg Part No	Price
571288	312D	\$11.65

Padlocks

Master Lock 91800 312DLH Padlock Lam Stl 1-9/16

- 1-1/2" wide laminated steel body encased in a thermoplastic cover.
- 4-pin tumbler cylinder and dual locking steel levers.
- Shackle is case hardened, measuring 1-1/8" long with a 9/32" diameter (3/8" diameter including cover). Insert molded shackle cover provides protection against the elements.
- Shackle clearances: vertical 1", horizontal 1/2". Keys are nickel plated brass and feature colored covers that match body colors.



Part Number	Mfg Part No	Price
526762	312DLH	\$14.72

Padlocks

Master Lock 91800 312TRI Padlock Blue 1-9/16 3Pk

- 1-1/2" wide laminated steel body encased in a high performance thermo-plastic cover.
- 4-pin tumbler cylinder and dual locking steel levers for pick and pry resistance.
- Shackle is case hardened, measuring 1-1/8" long with a 9/32" diameter.
- Insert molded shackle cover provides protection against the elements.
- Shackle clearances: vertical 1", horizontal 1/2". Keys are nickel plated brass and feature colored covers that match body colors.



Part Number	Mfg Part No	Price
864234	312TRI	\$25.64

Padlocks

Master Lock 91800 315SSKAD 3/4In Cov Ss Lock, Yellow

- 315SSKAD Covered stainless steel lock body, 3/4" shackle and durable finish for improved weather resistance.
- Yellow weather resistant thermoplastic shell provides protection against moisture, dirt and grime.



Part Number	Mfg Part No	Price
104229	315SSKAD	\$17.67

Padlocks

Master Lock 357D Padlock Discus

- Wide stainless steel case
- Shielded padlock width: 2-3/4"
- Brass 4-pin tumbler mechanism
- 3/8" hardened steel shackle
- 3/4" vertical clearance
- 3/4" horizontal clearance
- 2 keys included
- Keyed differently
- Carded



Part Number	Mfg Part No	Price
288306	357D	\$11.93

Padlocks

Master Lock 91800 376 Tool Lock Pinning

- Hand held keying tool for on-site use with universal pin padlocks.
- Fits all Masterlock Universal pin padlocks: 1UP, 1UPLJ, 3UP, 3UPLF, 5UP and 5UPLF.



Part Number	Mfg Part No	Price
867659	376	\$49.68

Padlocks

Master Lock 91800 37D Padlock Armored 1-9/16in

- Revolving case hardened shackle guard.
- Dual steel levers separately lock each shackle leg.
- 4 pin tumbler security.
- Rust resistant nickel plated shackle and armor; cadmium plated laminated steel case.
- Shackle fits opening 1/2" diameter or larger.
- 1-1/2" laminated steel case.
- Clearances: vertical 15/16", horizontal 7/16". Pair of brass keys included.



Part Number	Mfg Part No	Price
834351	37D	\$15.10

Padlocks

Master Lock 91800 380D Padlock Corrozex 1-9/16in

- 1-9/16" wide laminated steel case with bumper.
- Pin tumbler security.
- Chrome plated shackle.
- Lock body and shackle guaranteed not to rust.
- Silver Master Lock Corrozex finish.
- Dual steel levers lock both sides of case-hardened, 9/32" diameter steel shackle.
- Clearances: vertical 1-1/8", horizontal 3/5". Two nickel plated steel keys with covered key heads, thousands of changes.
- Keyed different.
- Carded.



Part Number	Mfg Part No	Price
526800	380D	\$10.38

Product Catalog

Padlocks

Master Lock 91800 3D Padlock Lam Steel 3/4in

- Maximum security steel padlock.
- 1-1/2" wide laminated case, 4-pin tumbler security.
- Dual steel levers lock both sides of case-hardened, 9/32" diameter steel shackle.
- Clearances: vertical 3/4", horizontal 5/8". Two brass keys, thousands of changes.
- Keyed Different 3/4" Shackle Clearance Carded.



Part Number	Mfg Part No	Price
806552	3D	\$9.72

Padlocks

Master Lock 91800 3TRILF Lam Steel Padlock 1-1/2in Shackle 3-Pk

- 1-9/16in (40mm) wide laminated steel body for maximum strength and reliability.
- The 9/32in (7mm) diameter shackle is 1-1/2in (38mm) long and made of hardened steel, offering extra resistance to cutting and sawing.



Part Number	Mfg Part No	Price
528431	3TRILF	\$25.41

Padlocks

Master Lock 91800 3DLF Padlock Lam Steel 1-1/2in

- Maximum security steel padlock.
- 1-1/2" wide laminated case, 4-pin tumbler security.
- Dual steel levers lock both sides of case-hardened, 9/32" diameter steel shackle.
- Clearances: vertical 3/4", horizontal 5/8". Two brass keys, thousands of changes.
- Keyed Different 1-1/2" Shackle Clearance Boxed.



Part Number	Mfg Part No	Price
802735	3DLF	\$11.39

Padlocks

Master Lock 91800 3DLH Padlock Lam Steel 2in

- Maximum security steel padlock.
- 1-1/2" wide laminated case, 4-pin tumbler security.
- Dual steel levers lock both sides of case-hardened, 9/32" diameter steel shackle.
- Clearances: vertical 3/4", horizontal 5/8". Two brass keys, thousands of changes.
- Keyed Different 2" Shackle Clearance Boxed.



Part Number	Mfg Part No	Price
887641	3DLH	\$12.68

Padlocks

Master Lock 91800 3KA-0863 Padlock Lam Steel

- Maximum security steel padlock.
- 1-1/2" wide laminated case, 4-pin tumbler security.
- Dual steel levers lock both sides of case-hardened, 9/32" diameter steel shackle.
- Clearances: vertical 3/4", horizontal 5/8". Two brass keys, thousands of changes.
- Keyed Alike To #0863 Key Only Boxed.



Part Number	Mfg Part No	Price
887587	3KA-0863	\$10.88

Padlocks

Master Lock 91800 3KA-0895 Padlock Lam Steel 1-1/2

- Maximum security steel padlock.
- 1-1/2" wide laminated case, 4-pin tumbler security.
- Dual steel levers lock both sides of case-hardened, 9/32" diameter steel shackle.
- Clearances: vertical 3/4", horizontal 5/8". Two brass keys, thousands of changes.
- Keyed Alike Boxed.



Part Number	Mfg Part No	Price
806560	3KA-0895	\$10.88

Padlocks

Master Lock 91800 3KA-3252 Padlock Lam Steel

- Maximum security steel padlock.
- 1-1/2" wide laminated case, 4-pin tumbler security.
- Dual steel levers lock both sides of case-hardened, 9/32" diameter steel shackle.
- Clearances: vertical 3/4", horizontal 5/8".
- Two brass keys, thousands of changes.
- Keyed Alike To #3252 Key Only Boxed.



Part Number	Mfg Part No	Price
887595	3KA-3252	\$11.03

Padlocks

Master Lock 91800 3KA-3436 Padlock Lam Steel

- Maximum security steel padlock.
- 1-1/2" wide laminated case, 4-pin tumbler security.
- Dual steel levers lock both sides of case-hardened, 9/32" diameter steel shackle.
- Clearances: vertical 3/4", horizontal 5/8".
- Two brass keys, thousands of changes.
- Keyed Alike To #3436 Key Only Boxed.



Part Number	Mfg Part No	Price
887609	3KA-3436	\$11.03

Padlocks

Master Lock 91800 3KA-3769 Padlock Lam Steel

- Maximum security steel padlock.
- 1-1/2" wide laminated case, 4-pin tumbler security.
- Dual steel levers lock both sides of case-hardened, 9/32" diameter steel shackle.
- Clearances: vertical 3/4", horizontal 5/8".
- Two brass keys, thousands of changes.
- Keyed Alike To #3769 Key Only Boxed.



Part Number	Mfg Part No	Price
887617	3KA-3769	\$10.88

Padlocks

Master Lock 91800 3KALF-3210 Padlock L Stl 1-1/2

- Features a 1-9/16in (40mm) reinforced laminated steel lock body providing extra strength and a 1-1/2in (38mm) tall, 9/32in (7mm) diameter hardened steel shackle for excellent cut resistance.
- Dual locking levers provide extra pry resistance making it ideal for industrial applications and the non-rekeyable, 4-pin W1 cylinder helps prevent picking.
- Two brass keys.
- Keyed alike to key 3210.



Part Number	Mfg Part No	Price
887625	3KALF-3210	\$12.53

Padlocks

Master Lock 91800 3KALF-3476 Padlock L Stl 1-1/2

- Features a 1-9/16in (40mm) reinforced laminated steel lock body providing extra strength and a 1-1/2in (38mm) tall, 9/32in (7mm) diameter hardened steel shackle for excellent cut resistance.
- Dual locking levers provide extra pry resistance making it ideal for industrial applications and the non-rekeyable, 4-pin W1 cylinder helps prevent picking.
- Two brass keys.
- Keyed alike to key 3476.



Part Number	Mfg Part No	Price
801798	3KALF-3476	\$12.71

Padlocks

Master Lock 91800 3KALH-0344 Padlock Lam Stl 2in

- Maximum security steel padlock.
- 1-1/2" wide laminated case, 4-pin tumbler security.
- Dual steel levers lock both sides of case-hardened, 9/32" diameter steel shackle.
- Clearances: vertical 3/4", horizontal 5/8".
- Two brass keys, thousands of changes.
- Keyed Alike Boxed.



Part Number	Mfg Part No	Price
887633	3KALH-0344	\$13.87

Product Catalog

Padlocks

Master Lock 91800 3KALH-3471 Padlock Lam Stl 2in

- Features a 1-9/16in (40mm) reinforced laminated steel lock body providing extra strength and a 2in (51mm) tall, 9/32in (7mm) diameter hardened steel shackle for excellent cut resistance.
- Dual locking levers provide extra pry resistance making it ideal for industrial applications and the non-rekeyable, 4-pin W1 cylinder helps prevent picking.
- Keyed alike to key 3471.
- Two brass keys.



Part Number	Mfg Part No	Price
802271	3KALH-3471	\$13.87

Padlocks

Master Lock 91800 3SSKADHC Lam Ss Padlock 1-1/2in Shackle

- Coated stainless steel lock with 3/4" shackle and durable finish for improved weather resistance.
- Brass 4-pin tumbler cylinder for increased weather & pick resistance.
- Double locking levers for increased pry resistance.



Part Number	Mfg Part No	Price
528425	3SSKADHC	\$14.14

Padlocks

Master Lock 91800 3SST 3/4In Coated Ss Tumb Lock 2Pk

- 3SST Coated stainless steel lock with 3/4" shackle and durable finish for improved weather resistance.
- Brass 4-pin tumbler cylinder for increased weather & pick resistance.
- Double locking levers for increased pry resistance.



Part Number	Mfg Part No	Price
104230	3SST	\$25.44

Padlocks

Master Lock 91800 3T Padlock Lam Steel 1-1/2in

- Maximum security steel padlock.
- 1-1/2" wide laminated case, 4-pin tumbler security.
- Dual steel levers lock both sides of case-hardened, 9/32" diameter steel shackle.
- Clearances: vertical 3/4", horizontal 5/8".
- Two brass keys, thousands of changes.
- Keyed Alike.
- Twin Packed.
- 3/4" shackle clearance.
- Carded.



Part Number	Mfg Part No	Price
801070	3T	\$17.51

Padlocks

Master Lock 91800 3UP Padlock Lam Steel 1-1/2in

- 1-1/2" high security steel padlock.
- 1-1/2" wide laminated case, 4-pin tumbler security.
- Dual steel levers lock both sides of case-hardened, 9/32" diameter steel shackle.
- Clearances: vertical 3/4", horizontal 5/8".
- 3/4" Long Shackle Custom Keyed.

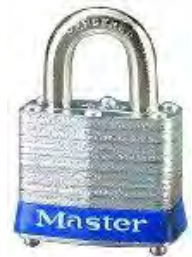

Part Number	Mfg Part No	Price
864315	3UP	\$10.52

Padlocks

Master Lock 91800 3UPLF Padlock Lam Stl 1-1/2in

- 1-1/2" high security steel padlock.
- 1-1/2" wide laminated case, 4-pin tumbler security.
- Dual steel levers lock both sides of case-hardened, 9/32" diameter steel shackle.
- Clearances: vertical 3/4", horizontal 5/8".
- 1-1/2" Steel Shackle.



Part Number	Mfg Part No	Price
864323	3UPLF	\$12.11

Padlocks

Master Lock 40DPF Shielded Deadbolt Padlock

- The product is 2-3/4 shielded padlock
- Elegant design and smooth finish
- Hardened steel shackle for extra cut resistance
- 4-pin cylinder helps prevent picking
- Double deadbolt locking to guard against pulling
- Key retaining feature ensures padlock is not left unlocked
- Fully shielded design minimizes shackle exposure
- Pack of 4
- Shielded Padlock Size: 2.75 in.
- Shape: Round
- Material: Stainless Steel
- Number of Pins: 4
- Weight: 14.64 lbs



Part Number	Mfg Part No	Price
527440	40DPF	\$15.74

Padlocks

Master Lock 91800 4680DNKL Padlock Comb Luggage

- TSA - accepted luggage lock is ideal for air travel.
- Durable metal construction.
- Set-your-own combination convenience.
- Nickel finish.
- 1-1/4" wide body.



Part Number	Mfg Part No	Price
294152	4680DNKL	\$12.98

Padlocks

Master Lock 91800 4683Q Solid Metal Luggage Lock, 4Pk

- 4683Q 7/8" Wide Solid Metal Body TSA-Accepted Luggage Lock, 4 PK.
- 7/16" shackle is made of steel offering resistance to cutting and sawing.
- Allows screeners to inspect and relock baggage without damaging the lock.
- Keyed alike; the same key opens all four locks.
- Limited lifetime warranty.



Part Number	Mfg Part No	Price
104231	4683Q	\$16.05

Padlocks

Master Lock 91800 4688D Tsa Luggage Lock Flex Comb 1-1/2in Shackl

- 1-3/16" wide set your own combination.
- TSA-accepted luggage lock with flexible shackle; asst.
- colors.
- Best used for luggage and travel, brief cases, computer bags, backpacks, duffle bags, sports bag.
- Inspect & relock without damaging lock.



Part Number	Mfg Part No	Price
528430	4688D	\$9.56

Padlocks

Master Lock 91800 4D Padlock Lam Brass 1-1/2in

- 1-1/2" wide corrosion-resistant laminated brass case.
- Precision 4-pin tumbler security.
- Dual brass levers lock both sides of 9/32" hardened steel shackle.
- Clearances: vertical 3/4", horizontal 5/8". Two brass keys included.
- Keyed Different.
- Carded.



Part Number	Mfg Part No	Price
834084	4D	\$13.23

Padlocks

Master Lock 91800 500D Padlock Lam Steel 1-3/4in

- 1-3/4" wide laminated steel case with bumper.
- Warded locking mechanism.
- 9/32" diameter single-locking, nickel-plated steel shackle.
- Clearances: vertical 13/16", horizontal 13/16". Two nickel-plated steel keys.



Part Number	Mfg Part No	Price
806587	500D	\$4.72

Padlocks

Master Lock 91800 510D Padlock Lam Steel 1-3/4in

- 1-3/4" wide laminated steel case.
- Warded locking mechanism.
- Patented crowned locking lever.
- Cadmium rustproofing.
- Adjustable and removable 3" shackle, cadmium-plated, 9/32" shackle diameter.
- Clearances: vertical 5/8" to 2", horizontal 13/16". Two nickel-plated steel keys.
- 36 changes.
- Carded.



Part Number	Mfg Part No	Price
802743	510D	\$7.42

Padlocks

Master Lock 91800 517D Padlock Lam Steel 1-3/4in

- Long shackle locks close security gaps where substantial extra span is required.
- Removable ratcheted shackles.
- Warded 36 Key Changes.
- 1-3/4" width.
- 9/32" shackle diameter.
- 13/16" horizontal shackle clearance.
- 2-3/4" to 5-3/8" vertical shackle clearance.
- Ratchet action shackle.



Part Number	Mfg Part No	Price
806730	517D	\$7.84

Padlocks

Master Lock 91800 527D Padlock Covered Brass 2in

- 2" covered adjustable shackle brass padlock.
- Corrosion resistant solid brass body padlock encased in a vinyl cover.
- 4-pin tumbler cylinder and rugged locking lever.
- Case hardened covered steel shackle measures 5/16" in diameter.
- Clearances: vertical range 2-17/32"-5-15/16" (6-15cm), horizontal 1-1/32" (27mm). Keys are nickel-plated brass and feature matching keyhead covers.
- Two keys provided per lock.



Part Number	Mfg Part No	Price
744859	527D	\$14.90

Padlocks

Master Lock 91800 532DPF Padlock Chrome Pltd 2in

- 2" wide chrome plated solid steel body with 1-1/4" boron alloy shackle for maximum security.
- 5 pin rekeyable cylinder.
- Dual ball locking protects against prying and hammering.
- Shackle dimensions are 3/8" x 1-1/4" x 1". Contractor grade packaging.



Part Number	Mfg Part No	Price
094277	532DPF	\$16.27

Padlocks

Master Lock 91800 5400D 3-1/4In Wide Combination Portable Loc

- 5400D Portable Lock Box features a 3-1/4in (83mm) wide metal body for durability.
- The portable design offers removable over the knob? installation.
- Set your own 4-digit combination for key-less convenience and increased security.
- The shutter door protects combination dials from weather, dirt and grime; and molded body and vinyl coated shackle prevent scratching.



Part Number	Mfg Part No	Price
104232	5400D	\$43.09

Padlocks

Master Lock 91800 5401D 3-1/4In Wide Combination Wall Lock Bo

- 5401D Wall Mount Lock Box features a 3-1/4in (83mm) wide metal body for durability.
- The wall mount design offers permanent installation.
- Set your own 4-digit combination for key-less convenience and increased security.
- The shutter door protects combination dials from weather, dirt and grime; and molded body and vinyl coated shackle prevent scratching.



Part Number	Mfg Part No	Price
104233	5401D	\$39.83

Padlocks

Master Lock 91800 576DLHPF Padlock Sld Brass 2in

- 1-3/4" wide solid brass body, 2" shackle, 5 pin rekeyable cylinder.
- Dual ball locking for maximum protection.
- Boron alloy shackle for maximum cut resistance.
- Shackle dimensions are 5/16" x 1" x 13/16". Contactor grade packaging.



Part Number	Mfg Part No	Price
094307	576DLHPF	\$16.89

Padlocks

Master Lock 91800 5D Padlock Laminated Steel 2in

- Maximum security steel padlock.
- 2" wide laminated case.
- 4-pin tumbler security.
- Dual steel levers lock both sides of case-hardened, 3/8" diameter steel shackle.
- Clearances: vertical 1", horizontal 15/16". Two brass keys, thousands of changes.
- Carded.



Part Number	Mfg Part No	Price
806528	5D	\$14.25

Padlocks

Master Lock 91800 5DLF Padlock Lam Steel 2in

- Product Features: 1-1/2 in.
- (38mm) shackle height for more uses.
- 2 in.
- (51mm) wide laminated steel body for superior strength.
- Hardened boron alloy shackle for maximum cut resistance.
- Dual locking levers provide extra pry resistance.
- 4-pin cylinder helps prevent picking.
- Best Used For: industrial, storefront & business gates, tool cribs, construction sites & equipment, job boxes & gang boxes.



Part Number	Mfg Part No	Price
088625	5DLF	\$16.38

Padlocks

Master Lock 91800 5KA-2084 2 In Laminated Steel Padlock

- Maximum security steel padlock.
- 2" wide laminated case.
- 4-pin tumbler security.
- Dual steel levers lock both sides of case-hardened, 3/8" diameter steel shackle.
- Clearances: vertical 1", horizontal 15/16". Two brass keys, thousands of changes.
- Keyed Alike To #2084 Key Only.



Part Number	Mfg Part No	Price
801801	5KA-2084	\$15.61

Padlocks

Master Lock 91800 5KA-A1543 Padlock Lam Steel

- Maximum security steel padlock.
- 2" wide laminated case.
- 4-pin tumbler security.
- Dual steel levers lock both sides of case-hardened, 3/8" diameter steel shackle.
- Clearances: vertical 1", horizontal 15/16". Two brass keys, thousands of changes.
- Keyed Alike To #a1543 Key Only Boxed.



Part Number	Mfg Part No	Price
887528	5KA-A1543	\$15.61

Padlocks

Master Lock 91800 5KA-A445 Padlock Lam Steel

- Maximum security steel padlock.
- 2" wide laminated case.
- 4-pin tumbler security.
- Dual steel levers lock both sides of case-hardened, 3/8" diameter steel shackle.
- Clearances: vertical 1", horizontal 15/16". Two brass keys, thousands of changes.
- Keyed Alike To #a445 Key Only Boxed.



Part Number	Mfg Part No	Price
887536	5KA-A445	\$15.40

Product Catalog

Padlocks

Master Lock 91800 5KA-A473 Padlock Lam Steel 2in

- Maximum security steel padlock.
- 2" wide laminated case.
- 4-pin tumbler security.
- Dual steel levers lock both sides of case-hardened, 3/8" diameter steel shackle.
- Clearances: vertical 1", horizontal 15/16". Two brass keys, thousands of changes.
- Keyed Alike Boxed.



Part Number	Mfg Part No	Price
800201	5KA-A473	\$15.40

Padlocks

Master Lock 91800 5KALJ-A152 Padlock L Stl 2-1/2

- Maximum security steel padlock.
- 2" wide laminated case.
- 4-pin tumbler security.
- Dual steel levers lock both sides of case-hardened, 3/8" diameter steel shackle.
- Clearances: vertical 1", horizontal 15/16". Two brass keys, thousands of changes.
- Keyed Alike To #a152 Key Only.



Part Number	Mfg Part No	Price
801844	5KALJ-A152	\$17.67

Padlocks

Master Lock 91800 5KALJ-A214 Padlock L Stl 2-1/2

- Maximum security steel padlock.
- 2" wide laminated case.
- 4-pin tumbler security.
- Dual steel levers lock both sides of case-hardened, 3/8" diameter steel shackle.
- Clearances: vertical 1", horizontal 15/16". Two brass keys, thousands of changes.
- Keyed Alike Boxed.



Part Number	Mfg Part No	Price
887552	5KALJ-A214	\$17.67

Padlocks

Master Lock 91800 5LFUP 5Uplf Padlock Lam Steele 2in

- 2" high security steel padlock.
- 2" wide laminated case.
- 4-pin tumbler security.
- Dual steel levers lock both sides of case-hardened, 3/8" diameter steel shackle.
- Clearances: vertical 1"; horizontal 15/16". 1-1/2" Steel Shackle.



Part Number	Mfg Part No	Price
864358	5LFUP	\$17.17

Padlocks

Master Lock 91800 5SSKADHC Lam Ss Padlock 1in Shackle

- Stainless steel lock body and 1" shackle deliver maximum weather resistance available.
- Brass 4-pin tumbler cylinder for increased weather & pick resistance.
- Double locking levers for increased pry resistance.



Part Number	Mfg Part No	Price
528422	5SSKADHC	\$20.06

Padlocks

Master Lock 91800 5SSTHC Lam Ss Padlock 1in Shackle 2-Pk

- Stainless steel lock body and 1" shackle deliver maximum weather resistance available.
- Brass 4-pin tumbler cylinder for increased weather & pick resistance.
- Double locking levers for increased pry resistance, 2 pk.



Part Number	Mfg Part No	Price
528421	5SSTHC	\$36.62

Padlocks

Master Lock 91800 5T Padlock Lam Steel 2in 2Pk

- 2 pack.
- Keyed alike - same key opens both locks.
- 2" (51mm) wide laminated steel body for superior strength.
- Hardened boron alloy shackle for maximum cut resistance.
- Dual locking levers provide extra pry resistance.
- 4-pin cylinder helps prevent picking.
- Best used for: Residential gates & fences sheds, workshops & garages, storage lockers, tool chests & tool boxes.



Part Number	Mfg Part No	Price
163244	5T	\$25.64

Padlocks

Master Lock 91800 5UP Padlock Lam Steel 3/4in

- 2" high security steel padlock.
- 2" wide laminated case.
- 4-pin tumbler security.
- Dual steel levers lock both sides of case-hardened, 3/8" diameter steel shackle.
- Clearances: vertical 1"; horizontal 15/16". 1" Long Shackle Custom Keyed.



Part Number	Mfg Part No	Price
864331	5UP	\$15.30

Padlocks

Master Lock 91800 643DASTWD 1-9/16in Wide Set Your Own Comb Padlock

- 643DASTWD 1-9/16" Wide Set Your Own Word Combination Padlock, Assorted Colors.
- Easy to set and reset word combination, metal body withstands abuse and nickel plated steel 7/16" shackle for cut resistance.



Part Number	Mfg Part No	Price
104236	643DASTWD	\$9.56

Padlocks

Master Lock 91800 646T Padlock Luggage Comb 2Pk

- Corrosion-resistant brass-plated steel shackle.
- Windows make viewing combination quick & accurate.
- Black zinc alloy body complements lockable.
- Combination can be easily changed.
- Ideal for luggage, briefcases, sport bags, backpacks, tool boxes, cabinets etc.
- Lifetime guarantee.
- Shackle thickness is 1/8" wide.
- Clearance: 11/16" high, 3/8" wide.



Part Number	Mfg Part No	Price
864366	646T	\$8.69

Padlocks

Master Lock 91800 647D Padlock Comb Lug 13/16in

- 1-3/16" wide lock body.
- Durable die-cast case.
- Steel shackle for strong cut resistance.
- Set-Your-Own combination convenience.
- Resettable to all for a personal combination.
- Four dial combination.



Part Number	Mfg Part No	Price
392189	647D	\$6.09

Padlocks

Master Lock 91800 7D Padlock Lam Steel 1-1/8in

- General security steel padlock.
- 1-1/8" wide laminated case, 4-pin tumbler security.
- Nickel-plated locking lever.
- Steel shackle, diameter 3/16". Clearances: vertical 9/16"; horizontal 1/2". Two brass keys, wide range of changes.
- Has patented guard plates to resist attempts at rapping and precise engagement of locking levers.
- Keyed Differently Carded.



Part Number	Mfg Part No	Price
806579	7D	\$7.84

Product Catalog

Padlocks

Master Lock 91800 7KALJ-P316 Padlock L Stl 2-1/2

- General security steel padlock.
- 1-1/8" wide laminated case, 4-pin tumbler security.
- Nickel-plated locking lever.
- Steel shackle, diameter 3/16". Clearances: vertical 9/16"; horizontal 1/2". Two brass keys, wide range of changes.
- Has patented guard plates to resist attempts at rapping and precise engagement of locking levers.
- Keyed Alike, 2-1/2" Shackle.



Part Number	Mfg Part No	Price
801771	7KALJ-P316	\$10.90

Padlocks

Master Lock 91800 7KA-P150 Padlock Lam Stl 1-1/8

- General security steel padlock.
- 1-1/8" wide laminated case, 4-pin tumbler security.
- Nickel-plated locking lever.
- Steel shackle, diameter 3/16". Clearances: vertical 9/16"; horizontal 1/2". Two brass keys, wide range of changes.
- Has patented guard plates to resist attempts at rapping and precise engagement of locking levers.
- Keyed Alike Boxed.



Part Number	Mfg Part No	Price
800228	7KA-P150	\$9.00

Padlocks

Master Lock 91800 7KA-P491 Padlock Lam Steel

- General security steel padlock.
- 1-1/8" wide laminated case, 4-pin tumbler security.
- Nickel-plated locking lever.
- Steel shackle, diameter 3/16". Clearances: vertical 9/16"; horizontal 1/2". Two brass keys, wide range of changes.
- Has patented guard plates to resist attempts at rapping and precise engagement of locking levers.
- Keyed Alike To #p491 Key Only Boxed.



Part Number	Mfg Part No	Price
887668	7KA-P491	\$9.00

Padlocks

Master Lock 91800 8850D Padlock Solid Brss 2in 4 Pin Kd

- Solid brass lock bodies.
- Case hardened steel shackles.
- 3-pin and 4-pin cylinders.



Part Number	Mfg Part No	Price
288489	8850D	\$6.17

Padlocks

Master Lock 91800 930DLHPF Padlock Steel 2-1/2in

- Contractor grade high security padlock with 2-1/2" wide steel case.
- Massive solid steel lock body is hardened for saw and hammer resistance.
- 7/16" diameter hardened boron alloy steel shackle.
- 2" shackle.
- Dual hardened steel balls lock each shackle leg independently.
- Keyed different.



Part Number	Mfg Part No	Price
094269	930DLHPF	\$33.49

Padlocks

Master Lock 91800 M115XDLFHC Padlock Mag 1-3/4in 1/Cd

- Rust-Oleum certified protection guaranteed not to rust.
- Tough-cut octagonal boron carbide shackle.
- 1-9/16" wide with 1-1/2" long shackle.
- Dual armor construction.
- Laminated steel core with weather resistant cover protects against snow, rain, dirt, mud, grime and salt.
- Covered keyway and shackle seal.
- 4-pin cylinder for increased pick resistance.
- Meets ASTM standards.



Part Number	Mfg Part No	Price
007870	M115XDLFHC	\$12.52

Padlocks

Master Lock 91800 M115XTLFHC Padlock 1-3/4in 2Pk

- Rust-Oleum certified protection guaranteed not to rust.
- Tough-cut octagonal boron carbide shackle.
- 1-9/16" wide with 1-1/2" long shackle.
- Dual armor construction.
- Laminated steel core with weather resistant cover protects against snow, rain, dirt, mud, grime and salt.
- Covered keyway and shackle seal.
- 4-pin cylinder for increased pick resistance.
- Meets ASTM standards.



Part Number	Mfg Part No	Price
007862	M115XTLFHC	\$22.53

Padlocks

Master Lock 91800 M115XTRILFHC 1-3/4in 3Pk

- Rust-Oleum certified protection guaranteed not to rust.
- Tough-cut octagonal boron carbide shackle.
- 1-9/16" wide with 1-1/2" long shackle.
- Dual armor construction.
- Laminated steel core with weather resistant cover protects against snow, rain, dirt, mud, grime and salt.
- Covered keyway and shackle seal.
- 4-pin cylinder for increased pick resistance.
- Meets ASTM standards.



Part Number	Mfg Part No	Price
007803	M115XTRILFHC	\$28.76

Padlocks

Master Lock 91800 M175XDLFCCSEN Padlock 1-1/2in Shackle Comb

- 3/8" x 1-1/2" x 15/16" Magnum zinc body padlock, set your own combination.
- Roller pin locking for maximum pick and pry resistance.
- Best used for residential gates & fences, storage lockers, sheds, workshops and garages.



Part Number	Mfg Part No	Price
528429	M175XDLFCCSEN	\$23.53

Padlocks

Master Lock 91800 M176XDLHHC Padlock Mag 2in

- Tough-cut 2" octagonal boron carbide shackle.
- 2" wide.
- Ball bearing locking for maximum pry resistance.
- Set-Your-Own combination convenience.
- Covered dials for superior weather protection.
- Reinforced body bumper for scratch resistance.
- Convenient back-up key.
- 4 pin cylinder.



Part Number	Mfg Part No	Price
007986	M176XDLHHC	\$28.68

Padlocks

Master Lock 91800 M1XDHC Magnum Padlock 1-3/4 in 1/ Cd

- Tough-cut octagonal boron carbide shackle.
- 1-3/4" wide.
- Ball bearing locking for maximum pry resistance.
- Dual-armor protection.
- Laminated steel core for strength.
- Stainless steel and zinc outer components for weather resistance.
- Chisel resistant.
- Recessed rivets.
- Reinforced body bumper for scratch resistance.
- 4 pin cylinder for increased pick resistance.



Part Number	Mfg Part No	Price
008036	M1XDHC	\$11.53

Padlocks

Master Lock 91800 M1XDLFHC Padlock Mag 1-1/2in Shackle 1/Cd

- Tough-cut octagonal boron carbide shackle.
- 1-3/4" wide.
- Ball bearing locking for maximum pry resistance.
- Dual-armor protection.
- Laminated steel core for strength.
- Stainless steel and zinc outer components for weather resistance.
- Chisel resistant.
- Recessed rivets.
- Reinforced body bumper for scratch resistance.
- 4 pin cylinder for increased pick resistance.



Part Number	Mfg Part No	Price
007978	M1XDLFHC	\$13.06

Padlocks

Master Lock 91800 M1XDLJHC Padlock Mag 2-1/2in Shackle 1/Cd

- Tough-cut octagonal boron carbide shackle.
- 1-3/4" wide.
- Ball bearing locking for maximum pry resistance.
- Dual-armor protection.
- Laminated steel core for strength.
- Stainless steel and zinc outer components for weather resistance.
- Chisel resistant.
- Recessed rivets.
- Reinforced body bumper for scratch resistance.
- 4 pin cylinder for increased pick resistance.



Part Number	Mfg Part No	Price
007889	M1XDLJHC	\$13.77

Padlocks

Master Lock 91800 M1XQLFHC Padlock Mag 1-1/2in Shackle 4/Pk

- Tough-cut octagonal boron carbide shackle.
- 1-3/4" wide.
- Ball bearing locking for maximum pry resistance.
- Dual-armor protection.
- Laminated steel core for strength.
- Stainless steel and zinc outer components for weather resistance.
- Chisel resistant.
- Recessed rivets.
- Reinforced body bumper for scratch resistance.
- 4 pin cylinder for increased pick resistance.



Part Number	Mfg Part No	Price
007943	M1XQLFHC	\$39.12

Padlocks

Master Lock 91800 M1XQHC Padlock Mag 1-3/4in 4Pk

- Tough-cut octagonal boron carbide shackle.
- 1-3/4" wide.
- Ball bearing locking for maximum pry resistance.
- Dual-armor protection.
- Laminated steel core for strength.
- Stainless steel and zinc outer components for weather resistance.
- Chisel resistant.
- Recessed rivets.
- Reinforced body bumper for scratch resistance.
- 4 pin cylinder for increased pick resistance.



Part Number	Mfg Part No	Price
007994	M1XQHC	\$34.59

Padlocks

Master Lock 91800 M1XTHC Padlock Mag 1-3/4in 2Pk

- Tough-cut octagonal boron carbide shackle.
- 1-3/4" wide.
- Ball bearing locking for maximum pry resistance.
- Dual-armor protection.
- Laminated steel core for strength.
- Stainless steel and zinc outer components for weather resistance.
- Chisel resistant.
- Recessed rivets.
- Reinforced body bumper for scratch resistance.
- 4 pin cylinder for increased pick resistance.



Part Number	Mfg Part No	Price
008001	M1XTHC	\$20.76

Padlocks

Master Lock 91800 M1XTLFHC Padlock Mag 1-1/2in Shackle 2/Pk

- Tough-cut octagonal boron carbide shackle.
- 1-3/4" wide.
- Ball bearing locking for maximum pry resistance.
- Dual-armor protection.
- Laminated steel core for strength.
- Stainless steel and zinc outer components for weather resistance.
- Chisel resistant.
- Recessed rivets.
- Reinforced body bumper for scratch resistance.
- 4 pin cylinder for increased pick resistance.



Part Number	Mfg Part No	Price
007951	M1XTLFHC	\$23.52

Padlocks

Master Lock 91800 M1XTLJHC Lam Steel Padlock 2-1/2in Shackle

- 1-3/4in (44mm) wide laminated steel body for maximum strength and reliability, and is surrounded by stainless steel and zinc outer components for weather resistance.
- The 5/16in (8mm) diameter octagonal shackle is 2-1/2in (64mm) long and made of Tough-Cut boron-carbide, 50% harder than hardened steel, offering maximum resistance to cutting and sawing.



Part Number	Mfg Part No	Price
528428	M1XTLJHC	\$25.13

Padlocks

Master Lock M40XDHC Padlock Magnum 2-3/4IN SS 1/CD

- Padlock
- Discus shape
- Tough-cut octagonal boron carbide shackle
- Shrouded shackle to prevent bolt cutter attacks
- 2-3/4" disc padlock has a stainless steel construction for maximum weather protection
- Covered keyway for superior weather protection
- Reinforced body bumper for scratch resistance
- Size: 2-3/4"



Part Number	Mfg Part No	Price
008052	M40XDHC	\$15.60

Padlocks

Master Lock M40XTHC Padlock 2-3/4 2PK

- Padlock
- Discus shape
- Tough-cut octagonal boron carbide shackle
- Shrouded shackle to prevent bolt cutter attacks
- Stainless steel construction for maximum weather protection
- Covered keyway for superior weather protection
- Reinforced body bumper for scratch resistance
- 2-3/4"
- 2-count, keyed alike



Part Number	Mfg Part No	Price
008044	M40XTHC	\$29.75

Padlocks

Master Lock 91800 M50XD 3-1/8In Wide Magnum Ss Discus Padlock

- M50XD Discus Padlock features a 3-1/8in (79mm) wide stainless steel body for maximum strength, reliability and corrosion resistance.
- The fully shrouded design minimizes shackle exposure and protects against bolt cutter attacks.
- The 7/16in (11mm) diameter octagonal shackle is 11/16in (17mm) long and made of Tough-Cut boron-carbide, 50% harder than hardened steel, offering maximum resistance to cutting and sawing.
- The 4-pin cylinder prevents picking and the dual locking ball bearings provide maximum resistance against prying and hammering.
- The covered keyway offers maximum weather protection, and reinforced body bumper protects against scratches.



Part Number	Mfg Part No	Price
104235	M50XD	\$19.33

Product Catalog

Padlocks

Master Lock 91800 M5XDLFHC Padlock Mag 2in Lam 1/Cd

- Tough-Cut octagonal boron-carbide shackle.
- 2" wide padlock with 1-1/2" shackle.
- Ball bearing lockin for maximum pry resistance.
- Dual armor protection, laminated steel core for strength.
- Stainless steel and zinc outer components for weather resistance.
- Chisel resistance.
- Recessed rivets.
- Reinforced body bumper for scratch resistance.
- 4 pin cylinder for increased pick resistance.



Part Number	Mfg Part No	Price
007765	M5XDLFHC	\$15.48

Padlocks

Master Lock 91800 M5XTRILFHC Padlock Mag 2in 3Pk

- Tough-Cut octagonal boron-carbide shackle.
- 2" wide padlock with 1-1/2" shackle.
- Ball bearing lockin for maximum pry resistance.
- Dual armor protection, laminated steel core for strength.
- Stainless steel and zinc outer components for weather resistance.
- Chisel resistance.
- Recessed rivets.
- Reinforced body bumper for scratch resistance.
- 4 pin cylinder for increased pick resistance.



Part Number	Mfg Part No	Price
007749	M5XTRILFHC	\$34.00

Padlocks

Master Lock 91800 M5XKADLHCCSEN Lam Steel Padlock 2in Shackle

- 3/8" x 2" x 15/16" Magnum laminated steel padlock, 3-pk.
- 4-pin cylinder for increased pick resistance, dual ball bearing locking for maximum pry resistance.
- Octagonal boron-carbide shackle is 50% harder than hardened steel.



Part Number	Mfg Part No	Price
528427	M5XKADLHCCSEN	\$16.21

Padlocks

Master Lock 91800 M5XTRILHCCSEN Lam Steel Padlock 2in Shackle 3-Pk

- 3/8" x 2" x 15/16" laminated steel padlock for residential gates & fences, sheds, workshops, garages, storage lockers and tool chests.
- 4-pin cylinder for increased pick resistance.
- 3-pack.



Part Number	Mfg Part No	Price
528426	M5XTRILHCCSEN	\$35.66

Padlocks

Master Lock 91800 M5XTLFHC Padlock Mag 2in 2Pk

- Tough-Cut octagonal boron-carbide shackle.
- 2" wide padlock with 1-1/2" shackle.
- Ball bearing lockin for maximum pry resistance.
- Dual armor protection, laminated steel core for strength.
- Stainless steel and zinc outer components for weather resistance.
- Chisel resistance.
- Recessed rivets.
- Reinforced body bumper for scratch resistance.
- 4 pin cylinder for increased pick resistance.



Part Number	Mfg Part No	Price
007757	M5XTLFHC	\$27.85

Padlocks

Master Lock 91800 M930XDLHHC Padlock Mag 2-1/2in

- 2-1/2" magnum padlock with 2" shackle.
- Tough-cut octagonal boron carbide shackle.
- Ball bearing locking.
- Rust free "dual armor" outer construction.
- Increased shackle width clearance for broader application fit.
- Covered keyway for maximum weather protection.
- Convenient rekeyable cylinder.
- Product performance test at the top of ASTM standards.
- 5-pin cylinder for maximum pick resistance.
- 1 per card.



Part Number	Mfg Part No	Price
007781	M930XDLHHC	\$32.00

Padlocks

Howard Berger 1500 Combination Padlock Dial 2in

- 2". For lockers and bikes.
- Stainless steel body.



Part Number	Mfg Part No	Price
431796	1500	\$3.36

Padlocks

Howard Berger 622 Padlock 1in Brass

- Maximum Security with 3 keys.
- Double locking.
- Over 1-1/4". Hardened steel shackle.
- Easy to cut keys.



Part Number	Mfg Part No	Price
432083	622	\$3.62

Padlocks

Howard Berger 365 Padlock H-d Round Steel

- Maximum Security.
- Round body.
- Standard shackle.
- All steel padlocks.
- Use AM3/5JU2 Keyway.
- All cylinder rekeyable and replaceable.
- For gates and trucks.



Part Number	Mfg Part No	Price
431818	365	\$13.46

Padlocks

Howard Berger 623 Padlock 1-1/4in Brass

- Maximum Security with 3 keys.
- Double locking.
- Over 1-1/4". Hardened steel shackle.
- Easy to cut keys.



Part Number	Mfg Part No	Price
432121	623	\$5.05

Padlocks

Howard Berger 365LS Padlock H-d Round Steel W/ long Shackle

- All steel padlock.
- Use AM3/5JU2 Keyway.
- All cylinders rekeyable and replaceable.
- 2-5/8". Long shank.
- Round body.



Part Number	Mfg Part No	Price
431826	365LS	\$14.07

Padlocks

Howard Berger 624 Padlock 1-1/2in Brass

- Maximum Security with 3 keys.
- Double locking.
- Over 1-1/4". Hardened steel shackle.
- Easy to cut keys.



Part Number	Mfg Part No	Price
432172	624	\$6.00

Product Catalog

Padlocks

Howard Berger 624LS Padlock W/long Shackle 1-1/2in Brass

- Maximum Security with 3 keys.
- Double locking.
- Over 1-1/4". Hardened steel shackle.
- Easy to cut keys.
- 2-1/2" Long Shackle.



Part Number	Mfg Part No	Price
432180	624LS	\$7.12

Padlocks

Howard Berger 626LS Padlock W/long Shackle 2in Brass

- Maximum Security with 3 keys.
- Double locking.
- Over 1-1/4". Hardened steel shackle.
- Easy to cut keys.
- 2-1/2" Long Shackle.



Part Number	Mfg Part No	Price
432334	626LS	\$10.84

Padlocks

Howard Berger 625 Padlock 1-3/4in Brass

- Maximum Security with 3 keys.
- Double locking.
- Over 1-1/4". Hardened steel shackle.
- Easy to cut keys.



Part Number	Mfg Part No	Price
432199	625	\$7.49

Padlocks

Howard Berger 740 Padlock 1-1/2in Laminated

- Maximum Security laminated padlocks with vinyl bumper.
- Zinc-plated to resist corrosion.
- Double locking over 1-1/4". Hardened steel shackle.
- Brass pin tumbler.



Part Number	Mfg Part No	Price
431834	740	\$3.96

Padlocks

Howard Berger 626 Padlock 2in Brass

- Maximum Security with 3 keys.
- Double locking.
- Over 1-1/4". Hardened steel shackle.
- Easy to cut keys.



Part Number	Mfg Part No	Price
432326	626	\$10.20

Padlocks

Howard Berger 740LS Padlock W/long Shackle 1-1/2 in Laminat

- Maximum Security laminated padlocks with vinyl bumper.
- Zinc-plated to resist corrosion.
- Double locking over 1-1/4". Hardened steel shackle.
- Brass pin tumbler.
- 2" Long Shank.



Part Number	Mfg Part No	Price
431869	740LS	\$4.58

Padlocks

Howard Berger 744 Padlock 1-3/4in Laminated

- Maximum Security laminated padlocks with vinyl bumper.
- Zinc-plated to resist corrosion.
- Double locking over 1-1/4". Hardened steel shackle.
- Brass pin tumbler.



Part Number	Mfg Part No	Price
431877	744	\$5.24

Padlocks

Howard Berger 744LS Padlock W/long Shackle 1-3/4in Laminatd

- Maximum Security laminated padlocks with vinyl bumper.
- Zinc-plated to resist corrosion.
- Double locking over 1-1/4". Hardened steel shackle.
- Brass pin tumbler.
- 2-1/2" Long Shank.



Part Number	Mfg Part No	Price
431885	744LS	\$5.70

Padlocks

Howard Berger 750 Padlock 2in Laminatd N Laminated

- Maximum Security laminated padlocks with vinyl bumper.
- Zinc-plated to resist corrosion.
- Double locking over 1-1/4". Hardened steel shackle.
- Brass pin tumbler.



Part Number	Mfg Part No	Price
431907	750	\$5.92

Padlocks

Howard Berger 750LS Padlock W/long Shackle 2in Laminated

- Maximum Security laminated padlocks with vinyl bumper.
- Zinc-plated to resist corrosion.
- Double locking over 1-1/4". Hardened steel shackle.
- Brass pin tumbler.
- 2-1/2" Long Shank.



Part Number	Mfg Part No	Price
432024	750LS	\$6.90

Padlocks

Master Lock 91800 105D Padlock Lam Steel 1-1/8in Key Diff

- Durable laminated steel body.
- Features warded mechanism and self-locking shackle.
- Medium security.
- Mechanism tolerances make warded locks a frequent choice where sand, ice and other contaminants may jam other types of locks.
- Pair of nickel plated steel keys included.
- 1-1/8" Width.
- 3/16" Shackle Dia.
- 1/2" Horizontal Shackle Clearance. 1/2" Vertical Shackle Clearance.
- 62 Key Changes.



Part Number	Mfg Part No	Price
806595	105D	\$3.73

Padlocks

Master Lock 91800 10D Padlock Lam Steel 1in Key Diff

- Durable laminated steel body.
- Features warded mechanism and self-locking shackle.
- Medium security.
- Mechanism tolerances make warded locks a frequent choice where sand, ice and other contaminants may jam other types of locks.
- Pair of nickel plated steel keys included.
- 1" Width, 5/32" Shackle Dia., 3/8" Horizontal Shackle Clearance, 7/16" Vertical Shackle Clearance.
- 18 Key Changes.



Part Number	Mfg Part No	Price
806617	10D	\$2.97

Padlocks

Master Lock 91800 1177D Comb Padlock 2-1/4in

- Combination locks are designed for commercial/industrial applications.
- Set your own 4 digit combination for convenience and security.
- Large ergonomic dials with exclusive blind feature permit operation with gloves, in low light or complete darkness.
- Shackle seal and dial dust cover protect internal components and dials for trouble-free operation. 2 1/4" wide shrouded solid brass body for superior corrosion resistance.



Part Number	Mfg Part No	Price
032786	1177D	\$28.87

Padlocks

Master Lock 91800 120D Padlock Brass 3/4in

- General security brass padlock.
- Corrosion resistant solid brass case.
- Brass 3-pin tumbler locking mechanism.
- Rugged locking lever.
- Steel shackle.
- Two keys.
- Carded.
- Keyed Different.
- 3 Pin Tumbler 3/4"width 5/32" Shackle Dia.
- 3/8" Horizontal Shackle Dia.
- 7/16" Vertical Shackle Clearance.



Part Number	Mfg Part No	Price
802832	120D	\$3.54

Padlocks

Master Lock 91800 120T Padlock Brass 3/4in

- 3/4" wide corrosion-resistant solid brass case.
- Brass 3-pin tumbler locking mechanism.
- Rugged locking lever.
- Steel shackle, diameter 5/32". Clearances: vertical 7/16", horizontal 1/4". Twin pack.
- Keyed alike.



Part Number	Mfg Part No	Price
887579	120T	\$6.27

Padlocks

Master Lock 91800 130D Padlock Brass 1-3/16in

- General security brass padlock.
- Corrosion resistant solid brass case.
- Brass 3-pin tumbler locking mechanism.
- Rugged locking lever.
- Steel shackle.
- Two keys.
- Carded.
- Keyed Different.
- 4 Pin Tumbler 1-3/16" Width 3/16" Shackle Dia.
- 9/16" Horizontal Shackle Clearance 5/8" Vertical Shackle Clearance.



Part Number	Mfg Part No	Price
802964	130D	\$5.18

Padlocks

Master Lock 91800 1803T Padlock Lam Steel 2-Pack

- Laminated steel padlock bodies.
- Case hardened steel shackles.
- 4-pin cylinders.
- Carded.
- Two-pack, 1-1/2" Wide, Keyed Different.



Part Number	Mfg Part No	Price
288446	1803T	\$10.08

Padlocks

Master Lock 91800 131Q Padlock 131Ka Black 4Pk

- Wide corrosion resistant solid brass body padlock encased in a colorful vinyl cover.
- 4-pin tumbler cylinder and rugged locking lever.
- Keys are nickel plated brass and also feature matching colored keyhead covers.
- One key per lock.
- Black Four Pack 1-3/16" Shackle Dia.
- 5/8" Vertical Clearance 9/16" Horizontal Clearance Carded.



Part Number	Mfg Part No	Price
392162	131Q	\$17.15

Padlocks

Master Lock 91800 132DCM Padlock Covered Brass

- 1-3/16" covered brass padlock.
- Wide corrosion resistant solid brass body padlock encased in a colorful vinyl cover.
- 4-pin tumbler cylinder and rugged locking lever.
- Case hardened steel shackle measures 3/16" (5mm) in diameter.
- Clearances: vertical 5/8"; horizontal 9/16". Keys are nickel-plated brass and feature matching keyhead covers.
- Two keys provided per lock except on multi-packs which include one key per lock.



Part Number	Mfg Part No	Price
744786	132DCM	\$5.62

Padlocks

Master Lock 91800 140D Padlock Brass 1-9/16in

- General security brass padlock.
- Corrosion resistant solid brass case.
- Brass 3-pin tumbler locking mechanism.
- Rugged locking lever.
- Steel shackle.
- Two keys.
- Carded.
- Keyed Different.
- 4 Pin Tumbler 1-9/16" Width 1/4" Shackle Dia.
- 13/16" Horizontal Shackle Clearance
- 7/8" Vertical Shackle Clearance.



Part Number	Mfg Part No	Price
803022	140D	\$6.73

Padlocks

Master Lock 91800 140DLH 1-9/16in Wide Solid Brass Body Padlock

- 140DLH Solid Body Padlock features a 1-9/16in (40mm) wide solid brass lock body that is strong, durable and resists corrosion.
- The 1/4in (6mm) diameter shackle is 2in (51mm) long and made of hardened steel, offering extra resistance to cutting and sawing.
- The 4-pin cylinder prevents picking and the dual locking levers provide resistance against prying and hammering.



Part Number	Mfg Part No	Price
104222	140DLH	\$10.10

Padlocks

Master Lock 91800 140Q 1-9/16in Wide Solid Brass Body Padlock 4Pk

- 140Q Solid Body Padlocks feature a 1-9/16in (40mm) wide solid brass lock body that is strong, durable and resists corrosion.
- The 1/4in (6mm) diameter shackle is 7/8in (22mm) long and made of hardened steel, offering extra resistance to cutting and sawing.
- The 4-pin cylinder prevents picking and the dual locking levers provide resistance against prying and hammering.



Part Number	Mfg Part No	Price
104223	140Q	\$20.82

Padlocks

Master Lock 91800 140T Padlock Brass 1-9/16 2Pk

- 1-9/16" resistant solid brass body padlock encased in a colorful vinyl cover.
- 4-pin tumbler cylinder and rugged locking lever.
- Case hardened steel shackle measures 1/4" in diameter.
- Clearances: vertical 13/16" horizontal 13/16". Keys are nickel plated brass and also feature matching colored keyhead covers.
- One key per lock.
- Twin pack.
- Black.
- Carded.



Part Number	Mfg Part No	Price
864285	140T	\$12.13

Padlocks

Master Lock 91800 141D Padlock Brass 1-9/16in

- Wide corrosion resistant solid brass body padlock encased in a colorful vinyl cover.
- 4-pin tumbler cylinder and rugged locking lever.
- Keys are nickel plated brass and also feature matching colored keyhead covers.
- One key per lock.
- Black Single Pack 1-9/16" Shackle Dia.
- 13/16" Vertical Clearance 13/16" Horizontal Clearance Boxed.



Part Number	Mfg Part No	Price
392170	141D	\$7.28

Padlocks

Master Lock 91800 141DLF Covered Solid Body Padlock

- 141DLF 1-9/16" Wide Covered Solid Body Padlock with 1-1/2" shackle.
- Black vinyl covered body for scratch resistance, hardened steel shackle for extra cut resistance and 4 pin cylinder for added pick resistance.



Part Number	Mfg Part No	Price
104224	141DLF	\$9.23

Padlocks

Master Lock 91800 141TRILF Cov Solid Body Lock, 3Pk

- 141TRILF 1-9/16" Wide Covered Solid Body Padlock with 1-1/2" shackle, 3 pk.
- Black vinyl covered body for scratch resistance, hardened steel shackle for extra cut resistance and 4 pin cylinder for added pick resistance.
- Same key opens all three locks.



Part Number	Mfg Part No	Price
104225	141TRILF	\$20.30

Padlocks

Master Lock 91800 1500D Padlock Combination Ss

- Features tough double-armored construction.
- Stainless steel outer case encloses rugged wrought-steel inner case.
- Smooth 3-number dialing, with easy to read numbers and a sure grip serrated knob.
- Thousands of possible combinations.
- Self-locking action automatically disarranges locking cams for maximum security.
- Dial automatically immobilized when shackle is under tension to frustrate attempts at "feeling out" the combination.



Part Number	Mfg Part No	Price
806498	1500D	\$6.71

Padlocks

Master Lock 91800 1500ID Wide Speed Dial 2-1/8in Padlock

- 1500ID Speed Dial Directional Set Your Own Combination Padlock features a 2-1/8in (54mm) wide metal body for durability.
- The 1/4in (6mm) diameter shackle is 1in (25mm) long and made of hardened steel, offering extra resistance to cutting and sawing.
- The patented up/down/left/right directional movement technology is faster, easier and more secure than a standard combination lock.
- The locking mechanism features anti-shim technology, offering maximum security.

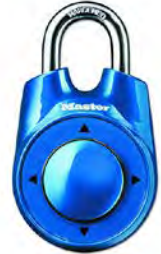

Part Number	Mfg Part No	Price
104226	1500ID	\$13.29

Padlocks

Master Lock 91800 1500T 1-7/8in Wide Combination Dial Padlock

- 1500T Standard Dial Combination Padlocks feature a 1-7/8in (48mm) wide metal body for durability, with a stainless steel cover.
- The 9/32in (7mm) diameter shackle is 3/4in (19mm) long and made of hardened steel, offering extra resistance to cutting and sawing.
- The 3-digit combination offers keyless convenience.
- The locking mechanism features anti-shim technology, offering maximum security.



Part Number	Mfg Part No	Price
104227	1500T	\$12.42

Padlocks

Master Lock 91800 150D Padlock Brass 2in

- General security brass padlock.
- Corrosion resistant solid brass case.
- Brass 3-pin tumbler locking mechanism.
- Rugged locking lever.
- Steel shackle.
- Two keys.
- Carded.
- Keyed Different.
- 5 Pin Tumbler 2" Width 9/32" Shackle Dia.
- 1" Horizontal Shackle Clearance 1" Vertical Shackle Clearance.



Part Number	Mfg Part No	Price
838195	150D	\$10.92

Padlocks

Master Lock 91800 1530DCM Padlock Comb X-treme

- Assortment of X-Treme combination locks includes: #1526DCM, #1527DCM, #1528DCM and #1529DCM.
- 1-7/8" wide double armored stainless steel bodies.
- Aluminum cover with durable anodized finish.
- Hardened steel shackle for extra cut resistance.
- 3-digit dialing and 1,500 combinations for maximum security.
- Bold color combinations allow you to express your individuality.



Part Number	Mfg Part No	Price
163236	1530DCM	\$6.91

Padlocks

Master Lock 91800 1534D Padlock Setown Combo 4Pk

- 4 dial combination padlock with special characters and extra wheels.
- Modern chrome metal body.
- 2-1/2" wide.
- 4 pack includes: 1 ea.
- Red, Blue, Black and White.



Part Number	Mfg Part No	Price
008060	1534D	\$11.78

Padlocks

Master Lock 91800 1590D 1-15/16In Set Your Own Combination Padlock

- 1590D Set Your Own LETTER/NUMBER Combination Padlock features a 1-15/16in (49mm) wide metal body for durability.
- The 1/4in (6mm) diameter shackle is 7/8in (22mm) long and made of hardened steel, offering extra resistance to cutting and sawing.
- The patented dial technology operates with familiar right-left-right combination lock movement.
- The locking mechanism features anti-shim technology, offering maximum security.



Part Number	Mfg Part No	Price
104228	1590D	\$10.87

Padlocks

Master Lock 91800 15DPF Padlock Lam Stl 2-1/2in

- Patented dual-lever action independently locks both shackle legs.
- Protects against pulling, shimming and rapping.
- Case harden and special alloy steels make shackles highly resistant to cutting and sawing.
- Corrosion resistant chrome and nickel plated shackle protection.
- Cadmium rust-proofed bodies.
- Two brass keys included with every lock.



Part Number	Mfg Part No	Price
802611	15DPF	\$25.02

Padlocks

Master Lock 91800 175D Padlock Combination 2in 1in Shackle

- Corrosion-resistant solid brass case.
- Nickel plated.
- Case hardened steel shackle.
- Independently double locking shackle legs.
- 2" width.
- 5/16" steel shackle diameter.
- Carded.
- 1" Shackle.

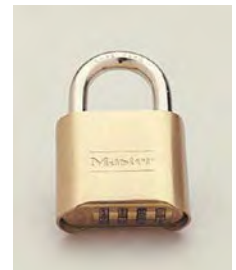

Part Number	Mfg Part No	Price
802514	175D	\$22.15

Padlocks

Master Lock 91800 175DLH Padlock Comb 2in Shackle

- Corrosion-resistant solid brass case.
- Nickel plated.
- Case hardened steel shackle.
- Independently double locking shackle legs.
- 2" width.
- 5/16" steel shackle diameter.
- Carded.
- 2" Shackle.



Part Number	Mfg Part No	Price
834173	175DLH	\$25.13

Product Catalog

Padlocks

Master Lock 91800 1803D Padlock Lam Stl 1-9/16in

- Laminated steel padlock bodies.
- Case hardened steel shackles.
- 4-pin cylinders.
- Carded.
- 1-1/2" Wide, Keyed Different.



Part Number	Mfg Part No	Price
288322	1803D	\$5.60

Padlocks

Master Lock 91800 1803DLF Padlock Lam Stl 1-9/16

- Laminated steel padlock bodies.
- Case hardened steel shackles.
- 4-pin cylinders.
- Carded.
- 1-1/2" Wide, Keyed Different, 1-1/2" Shackle.



Part Number	Mfg Part No	Price
288330	1803DLF	\$7.18

Padlocks

Master Lock 91800 1803Q Padlock Lam Steel 4-Pack

- Laminated steel padlock bodies.
- Case hardened steel shackles.
- 4-pin cylinders.
- Carded.
- Four-pack, 1-1/2" Wide, Keyed Different.



Part Number	Mfg Part No	Price
288454	1803Q	\$17.03

Padlocks

Kwikset 90260-001 026SMT Smart Key Padlock Std Shkl

- The Kwikset SmartKey Padlock Standard Shackle 1-1/8" has the SmartKey Re-key Technology which is bump proof and pick resistant.
- It has a hardened molybdenum shackle for superior resistance to sawing and cutting.
- Dual ball bearing locking for maximum protection from pry and hammer attacks.
- Key retaining feature ensures padlock is not left unlocked and prevents accidentally locking the key inside a shed, toolbox, locker, etc.



Part Number	Mfg Part No	Price
454737	90260-001 026SMT	\$16.48

Padlocks

Kwikset 90260-002 026SMT Smart Key Padlock Lgn Shkl

- The Kwikset SmartKey Padlock Long Shackle 2" has the SmartKey Re-key Technology which is bump proof and pick resistant.
- It has a hardened molybdenum shackle for superior resistance to sawing and cutting.
- Dual ball bearing locking for maximum protection from pry and hammer attacks.
- Key retaining feature ensures padlock is not left unlocked and prevents accidentally locking the key inside a shed, toolbox, locker, etc.



Part Number	Mfg Part No	Price
454745	90260-002 026SMT	\$17.17

Padlocks

National Hardware 213520 V1880 Padlock Ant Brass

- Designed to padlock luggage, jewelry boxes, small chests, etc.
- Can be used with National's #1824 and #1826 Decorative Hasps.
- Antique Brass.
- Visual pac.
- 1 per card.



Part Number	Mfg Part No	Price
254509	213520 V1880	\$2.68

Personal Security

Master Lock 91800 AD101D Spray Pepper Red 15G

- .5 oz red pepper spray.
- Protective molded cover with key chain.
- Store with your car/house keys for immediate access.
- Instant action - just point and press.
- Immediate impact - blinds attackers temporarily, causes coughing, gagging and tearing.
- Legal in all 50 states.



Part Number	Mfg Part No	Price
014877	AD101D	\$10.16

Security Chains/Cables

Master Lock 91800 8119DPF Cable Lock 3/8Inx5Ft

- 3/8" diameter, 5' long, braided steel cable with resettable combination.
- Personalize with your easy to remember code.
- Vinyl coating to help prevent scratching.



Part Number	Mfg Part No	Price
094250	8119DPF	\$16.82

Security Chains/Cables

Master Lock 91800 65D Cable Self Coil 1/4Inx6Ft

- Woven steel cables for strong cut resistance.
- Strong loops for use with Master Lock padlocks.
- Protective coating helps prevent scratching.



Part Number	Mfg Part No	Price
163228	65D	\$7.18

Security Chains/Cables

Master Lock 91800 8143D Bike 4Ftx1/4in

- Flexible steel cables for strong cut resistance.
- Combination locking mechanism for keyless convenience.
- Protective coating helps prevent scratching.
- Ideal for bicycles, skateboards and sports equipment.
- 4' long, 1/2" diameter cable.



Part Number	Mfg Part No	Price
294101	8143D	\$5.91

Security Chains/Cables

Master Lock 91800 78DPF Cable Hvy Duty 3/8Inx-6Ft

- 3/8" diameter, 6' long, braided steel cable with loops.
- Steel wires for strength and flexibility.
- Galvanized steel cable and protective sleeves for superior rust resistance.
- Vinyl coating to help prevent scratching.
- Four per shelf pack.



Part Number	Mfg Part No	Price
094226	78DPF	\$11.14

Security Chains/Cables

Master Lock 91800 8154DPF Cable Lock 3/8Inx6Ft

- 3/8" diameter, 6' long, braided steel cable with integrated keyed locking mechanism for strong pick resistance.
- Vinyl coating to help prevent scratching.
- Four in a shelf pack.



Part Number	Mfg Part No	Price
094234	8154DPF	\$15.60

Product Catalog

Security Chains/Cables

Master Lock 91800 8413XDPF 8413Dpf Cable Lock Adj 3/8X6Ft

- Patented locking mechanism holds the cable tight at any position from 1" to 6' for infinite locking positions.
- Interchangeable cables for application flexibility.
- Rekeyable cylinder for keyed alike convenience.
- 100% steel braided cable.
- Weather tough and rust resistant lock body.
- Vinyl sleeve and lock body bumper prevent scratching.
- Velcro strap to hold excess cable for compact storage.
- 3/8" outside diameter.



Part Number	Mfg Part No	Price
163252	8413XDPF	\$30.07

Jobsite Hardware

Grade Stakes

The Fletcher Company 01X02X12STK 1Inx2Inx12in Stakes Pine

- 1 IN X 2 IN X 12IN PINE STAKES

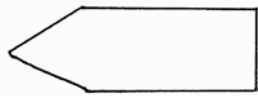

Part Number	Mfg Part No	Price
500860	01X02X12STK	\$0.43

Grade Stakes

The Fletcher Company 01X02X16STK 1Inx2Inx16in Stakes Pine

- 1 IN X 2 IN X 16 IN Pine Stakes



Part Number	Mfg Part No	Price
501255	01X02X16STK	\$0.43

Grade Stakes

The Fletcher Company 01X02X18STK 1 X 2 X 18 in Pine Stakes

- 1 X 2 X 18 IN Pine Stakes

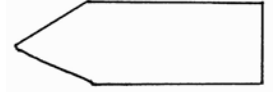

Part Number	Mfg Part No	Price
500836	01X02X18STK	\$0.43

Grade Stakes

The Fletcher Company 01X02X24STK 1 X 2 X 24 in Pine Stakes

- 1 X 2 X 24 IN Pine Stakes

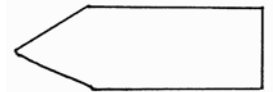

Part Number	Mfg Part No	Price
500879	01X02X24STK	\$0.45

Grade Stakes

The Fletcher Company 01X02X36STK 1 X 2 X 36 in Pine Stakes

- 1 X 2 X 36 In Pine Stakes

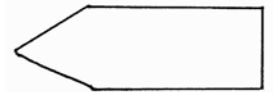

Part Number	Mfg Part No	Price
503169	01X02X36STK	\$0.90

Safety Fence

Hanes Industries 48X100FENCE Fence Safety Orange 48X100

- 2.5" x 3" mesh.
- Highly visible orange vinyl.
- Controls blowing snow and sand erosion.
- Identify & enclose hazardous work areas.
- Crowd control for major events.
- Durable, strong, flexible fencing.
- Maintenance free, easy to install.
- Safe & easy to cut and handle.
- Rolls are individually shrink wrapped.



Part Number	Mfg Part No	Price
322237	48X100FENCE	\$26.18

Safety Fence

Master Gardner 793 Hd Safety Fence Org 48X100

- 2.5" x 3" mesh.
- Highly visible orange vinyl.
- Controls blowing snow and sand erosion.
- Identify & enclose hazardous work areas.
- Crowd control for major events.
- Durable, strong, flexible fencing.
- Maintenance free, easy to install.
- Safe & easy to cut and handle.
- Rolls are individually shrink wrapped.



Part Number	Mfg Part No	Price
104477	793	\$32.78

Sand Bags

Hanes Industries 85876 Sandbag W/tie Wht 14X26

- White.
- 14 x 26.



Part Number	Mfg Part No	Price
215007	85876	\$0.47

Silt Fence

Hanes Industries 79011 Fence Silt a Stk 24X100

- Reduces erosion.
- U.V. stabilized.
- Recyclable.
- Strong and long-lasting.
- Protects streams & lakes from silt build-up.
- Keeps adjoining roadways free of mud.
- Easy to install.
- Instructions included.
- Comes with sticks.
- Black.



Part Number	Mfg Part No	Price
285560	79011	\$20.12

Silt Fence

Hanes Industries 79166 Fence Silt B Stk 36X100Ft Dot Approved

- Reduces erosion.
- U.V. stabilized.
- Recyclable.
- Strong and long-lasting.
- Protects streams & lakes from silt build-up.
- Keeps adjoining roadways free of mud.
- Easy to install.
- Instructions included.
- Comes with sticks.
- Black.



Part Number	Mfg Part No	Price
213551	79166	\$47.78

Silt Fence

Hanes Industries 79274 Fence Silt W/stk 36X100

- Reduces erosion.
- U.V. stabilized.
- Recyclable.
- Strong and long-lasting.
- Protects streams & lakes from silt build-up.
- Keeps adjoining roadways free of mud.
- Easy to install.
- Instructions included.
- Comes with sticks.
- Black.



Part Number	Mfg Part No	Price
104426	79274	\$26.12

Product Catalog

Joist Hangers and Connectors

Brick/Wall Ties

National Nail Corp 497520 0497520 Scallop Wall Tie 22Ga

- 22 gauge.
- Corrugated.
- Serrated edges.
- 500 to a carton.
- 4-way lock.



Part Number	Mfg Part No	Price
806080	497520	\$45.86

Brick/Wall Ties

Billy Penn Inc 08181 Galvnzd Wall Tie Scallop Std Ga 500/Ctn

- Galvanized.
- Standard gauge.
- Packed 500.



Part Number	Mfg Part No	Price
002297	08181	\$23.49

Bridging

Usp Structural Conne N16 Bridging Tension 22Ga

- Spans two joists per unit.
- Can be used for bridging or bracing I-joists.
- G80 galvanized finish.
- 22 gauge.
- 3/4" W x 19-3/4"L.



Part Number	Mfg Part No	Price
885266	N16	\$0.44

Bridging

Usp Structural Conne TS Spacer Truss 1-1/4Inx-24in

- Gives framers fast and accurate spacing for trusses, rafters, or floor joists.
- Eliminates the need to mark layouts on bearing plates, improves installation speed, and helps eliminate spacing errors.
- Light weight and compact.
- 50 per box.
- 1-1/4" joist width.
- Use (1) 8d nail per end.
- 20 gauge steel.
- 24" O.C.
- spacing, 2' 1/4" overall length.



Part Number	Mfg Part No	Price
625272	TS	\$2.06

Framing Angles/Anchors

Usp Structural Conne MPA-1 Anchors Framing 18Ga

- 18 steel gauge.
- Engineered to give you more strength than wood to wood bracing.
- Can be installed in a variety of configurations for greater versatility in application.
- Enables two and three-way connections.
- Fastener schedule - (6) 8d x 1-1/2.
- Codes: SBCCI, BOCA - NER 505, NER 608, FL821, FL816, DSA PA-076, Dade County, FL 01-0417.11, L.A.
- City RR 25303 & RR 25357.

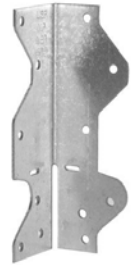

Part Number	Mfg Part No	Price
885010	MPA-1	\$0.55

Framing Angles/Anchors

Usp Structural Conne RT15 Ties Rafter 18Ga 5-1/4in

- These ties add increased resistance to wind uplift and help eliminate toenailing.
- A fast, economical tie to secure rafters and trusses to wall studs and top plates.
- 18 ga.
- galvanized steel.
- Loads: uplift from 295 to 488 lb.
- Approvals: ICBO #3572, BOCA #78-101, SBCCI #80101, NYC #MEA176-79-M.
- 100 per carton.



Part Number	Mfg Part No	Price
885096	RT15	\$0.96

Framing Angles/Anchors

Usp Structural Conne RT16 Rt16a Ties Rafter Dbl Plt18G

- Truss/rafter to double plate installation.
- 18 gauge steel.
- 50 Per Box, (8) 8d X 1-1/2" Truss/rafter, (8) 8d Plate.



Part Number	Mfg Part No	Price
625167	RT16	\$2.44

Framing Angles/Anchors

Usp Structural Conne RT8A Ties Rafter 18G 7-13/16

- Ties stud to double plate insulation.
- Used to tie wood framing members to resist uplift and lateral forces.
- 18 gauge steel.
- Truss/Rafter: (5) 10d x 1-1/2.
- Plate: (5) 10d x 1-1/2.



Part Number	Mfg Part No	Price
672939	RT8A	\$0.69

Framing Angles/Anchors

Usp Structural Conne RT3A Ties Rafter 18G 4-1/2

- Connects rafter to single plate.
- 18 ga.
- Allowable loads 408 to 603.
- Code: SBCCI #95120A: TDI Windstorm Division.
- Fastener schedule: Truss/rafter (4) 8d, Plate (4) 8d.
- 4-1/2" x 1-1/2" x 1-7/16". 100 per carton.



Part Number	Mfg Part No	Price
554693	RT3A	\$0.48

Framing Angles/Anchors

Usp Structural Conne ST1-TZ Anchor Mudsill Acq 10in

- For installation into concrete slab or poured stemwalls.
- Prebent base flange to assure proper anchoring into concrete.
- Use a minimum of 2 anchors per mudsill.
- Galvanized 18 gauge.
- 8d nails.
- 670 uplift.
- 4-8d x 1-1/2 at top.
- 4-8d x 1-1/2 at side.
- 680 perpen.
- to plate.
- 50 pcs.
- per carton.



Part Number	Mfg Part No	Price
194514	ST1-TZ	\$1.28

Framing Angles/Anchors

Usp Structural Conne RT7A Ties Rafter 18G 5-1/4in

- Adds increased resistance to wind uplift and help eliminate toenailing.
- A fast, economical tie to secure rafters and trusses to wall studs and top plates.
- 18 ga.
- galvanized steel.
- Reversible.
- Loads: uplift from 200 to 670 lb.
- 100 per carton.



Part Number	Mfg Part No	Price
184632	RT7A	\$0.37

Framing Angles/Anchors

Usp Structural Conne ST2-TZ Anchor Mudsill Acq 18in

- For installation into concrete slab or poured stemwalls.
- Prebent base flange to assure proper anchoring into concrete.
- Use a minimum of 2 anchors per mudsill.
- Galvanized 18 gauge.
- 8d nails.
- 670 uplift.
- 4-8d x 1-1/2 at top.
- 4-8d x 1-1/2 at side.
- 680 perpen.
- to plate.
- 50 pcs.
- per carton.



Part Number	Mfg Part No	Price
623687	ST2-TZ	\$2.34

Product Catalog

Framing Angles/Anchors

Usp Structural Conne D44-TZ Anchor Deck Tz 4Inx4in

- Secures nominal sized posts to wood surfaces for light-duty applications.
- 18 gauge triple zinc.
- G90 galvanizing.
- 25 per carton.
- 3-19/16"W x 2-1/2"H x 3-3/8"L.
- Fastener schedule: (8) 16D post, (4) 16d base.



Part Number	Mfg Part No	Price
884928	D44-TZ	\$3.82

Framing Angles/Anchors

Usp Structural Conne D66-TZ Anchor Deck Tz 6Inx6in

- Secures nominal sized posts to wood surfaces for light-duty applications.
- 18 gauge triple zinc.
- G90 galvanizing.
- 25 per carton.
- 3-19/16"W x 2-1/2"H x 3-3/8"L.
- Fastener schedule: (8) 16D post, (4) 16d base.

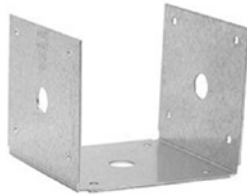

Part Number	Mfg Part No	Price
643440	D66-TZ	\$14.11

Insulation Supports

Billy Penn Inc 01015 Support Insulation 16in (500 / Bx)

- Insulation Spikes are the simple, quick and economical way to hold insulation in place between studs and joist.
- Easy to use, just flex-locate and it will remain locked until desired to remove.
- 13 gauge galvanized steel.
- 500 supports per box.



Part Number	Mfg Part No	Price
782084	01015	\$30.57

Insulation Supports

Billy Penn Inc 01016 Support Insulation 24in (500 / Bx)

- Insulation Spikes are the simple, quick and economical way to hold insulation in place between studs and joist.
- Easy to use, just flex-locate and it will remain locked until desired to remove.
- 13 gauge galvanized steel.
- 500 supports per box.



Part Number	Mfg Part No	Price
782092	01016	\$46.07

Joist Hangers

Usp Structural Conne MPA1-TZ 1 7/16"X4 1/2" Multi-purp Framing Angle

- Tabs enable two and three-way connections.
- 18 gauge steel.



Part Number	Mfg Part No	Price
652405	MPA1-TZ	\$0.62

Joist Hangers

Usp Structural Conne SKH210L-TZ 45° Skewed Hanger - Skewed Left

- Skewed left.
- Standard 45-degree skew hanger allows for a 40-degree to 50-degree skew range, without hanger modification.



Part Number	Mfg Part No	Price
652400	SKH210L-TZ	\$16.25

Joist Hangers

Usp Structural Conne SKH210R-TZ 45° Skewed Hanger - Skewed Right

- Skewed right.
- Standard 45-degree skew hanger allows for a 40-degree to 50-degree skew range, without hanger modification.



Part Number	Mfg Part No	Price
652401	SKH210R-TZ	\$16.25

Joist Hangers

Usp Structural Conne SKH26L-TZ Skwd 45° Hanger 2 X 6-8 Right Trp

- Features Light duty face mount hanger that connects a 2X6 joist to a wood header at a 45 degree angle.
- Heavy G185 galvanized coating for exterior applications.
- Recommended for use with treated lumber.
- Left angle version left angle as viewed when you face the installed connector.



Part Number	Mfg Part No	Price
652409	SKH26L-TZ	\$10.77

Joist Hangers

Usp Structural Conne SKH26R-TZ Skwd 45° Hanger 2 X 6-8 Left Trpl

- Standard 45-Degree Skew Hanger allows for a 40 degree to 50 degree skew range, without hanger modification.
- Light duty face mount hanger that connects a 2X6 joist to a wood header at a 45 degree angle.
- The hangers listed are for standard sizes and will accommodate a 40 degree to 50 degree skew range.
- Most sizes do not require a miter cut for installation.
- For I-Joist installations, web stiffeners are required.
- For double I-Joist installations, web stiffeners between I-Joists are required.
- Right angle version (right angle as viewed when you face the installed connector). Heavy G185 galvanized coating for exterior applications.
- Recommended for use with treated lumber.
- Size: 2 x 6-8 right Skew 45 degree Triple zinc Standard 45 degree skew hanger allows for a 40-50 degree skew Range without hanger modification Manufactured of 16 gauge steel Heavy G185 galvanized coating for exterior applications Install using six 16d nails and six 10d x 1-1/2" nails.



Part Number	Mfg Part No	Price
652408	SKH26R-TZ	\$10.77

Joist Hangers

Usp Structural Conne TFL25118 Hanger Top Mt 2-1/2 X11-7/8

- Features 1-1/2" top flange depth that accommodates all header types as well as back-to-back installations.
- Also features USP's patented Seat Cleat for quick, positive seating.



Part Number	Mfg Part No	Price
631019	TFL25118	\$5.57

Joist Hangers

Usp Structural Conne TFL2516 Hanger Top Flng 2-1/2X16

- Features 1-1/2" top flange depth that accommodates all header types as well as back-to-back installations.
- Also features USP's patented Seat Cleat for quick, positive seating.



Part Number	Mfg Part No	Price
631264	TFL2516	\$6.48

Joist Hangers

Usp Structural Conne THF25925 2 1/2"X9 1/4" Face Mount I-joist Hange

- Designed to provide lateral support for the top chords of I-Joists in depths up to 16-inches.
- Eliminates the need for web stiffeners in most applications.



Part Number	Mfg Part No	Price
652396	THF25925	\$4.20

Joist Hangers

Usp Structural Conne THDH412 3 1/2" X 11 1/4" Face Mount Lvl Hanger

- 12 gauge steel.
- The THDH are high capacity face mount hangers designed for truss-to-truss and structural composite lumber (LVL, PSL and LSL) connections.



Part Number	Mfg Part No	Price
652397	THDH412	\$42.60

Joist Hangers

Usp Structural Conne THF35925 Face Mnt I-joist Hngr 3.5"X9.25 -

- The Face Mount I-Joist Hanger is designed to provide lateral support for the top chords of I-joists in depths up to 16". It eliminates the need for web stiffeners in most applications.
- It is constructed of 18-gauge steel with a G90 galvanizing finish.



Part Number	Mfg Part No	Price
652410	THF35925	\$4.45

Joist Hangers

Usp Structural Conne THF25160 Hanger Face Mt 2-1/2X16-20

- Designed to provide lateral support for the top chords of I-joists in depths up to 16". Eliminates the need for web stiffeners in most applications.
- G90 galvanizing.
- Codes: SBCCI, BOCA - NER 478, LA City RR 25283, FL8815, & DSA PA-076.
- 18 steel gauge, G90 galvanizing.
- 2-1/2"W x 11-1/8"H x 2-1/2"D.
- Fastener schedule: (14) 10d header, (2) 10d x 1-1/12" joist.

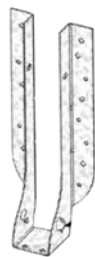

Part Number	Mfg Part No	Price
631213	THF25160	\$6.49

Joist Hangers

Usp Structural Conne A3-TZ 1 7/16" X 2 3/4" Framing Angle

- 18 gauge.
- Triple zinc.
- Eliminates toenailing and increases strength.



Part Number	Mfg Part No	Price
652404	A3-TZ	\$0.87

Joist Hangers

Usp Structural Conne CSH-TZ Concl'd Strngr Hngr Left/right/interior

- The CSH-TZ Triple Zinc Concealed Stringer Hanger provides a method of connecting a stair stringer with a hidden hanger.
- The seat of the hanger is adjustable to match the slope of the stair stringer.
- The reversible design allows the connector to be used on the left, right or interior stringers.
- The CSH-TZ may be used with USP's SCA Stair Angles for a complete, easy-to-use stair framing solution.
- It is made of 18-gauge steel with a triple zinc finish.



Part Number	Mfg Part No	Price
652411	CSH-TZ	\$2.38

Joist Hangers

Usp Structural Conne JA1 Angl Joist 1-1/2X1-1/4in

- G90 galvanizing.
- Eliminates toenailing and increases strength.
- Features staggered nail patterns which reduces wood splitting and allows installation on both sides of the supported member.
- 16 gauge steel.
- 1-1/2" x 1-1/4". Fastener schedule (2) 10d x 1-1/2 header, (2) 10d x 1-1/2 joist.



Part Number	Mfg Part No	Price
673048	JA1	\$0.52

Joist Hangers

Usp Structural Conne JA1-TZ Angle Joist 1-1/2X1-1/4

- Use for strengthening framing in a wide variety of applications.
- Can be used to support joists where stirrup style hangers cannot be installed.
- Manufactured of 16 gauge G185 galvanized steel.
- Triple additional protection for usage with treated lumber.



Part Number	Mfg Part No	Price
797669	JA1-TZ	\$0.56

Joist Hangers

Usp Structural Conne JL210 Hanger Joist 2X10-12-14

- 20 gauge, 2X joist hangers.
- G90 galvanizing.
- Speed prongs are designed to temporarily position hangers on headers for more convenient nail fastening.
- Range: 1degree to 67-1/2 degree when width is 1-3/4" or less.
- 1 degree to 50 degree on all other.
- Allowable loads: 100% of table load, 75% of uplift load on skews greater than 15 degree.
- 50 per carton.
- 8-1/2"h X 1-9/16"w X 1-1/2"d.



Part Number	Mfg Part No	Price
884987	JL210	\$1.07

Joist Hangers

Usp Structural Conne JL24 Hanger Joist Sgl 20G 2X4

- 20 gauge, 2X joist hangers.
- G90 galvanizing.
- Speed prongs are designed to temporarily position hangers on headers for more convenient nail fastening.
- Range: 1degree to 67-1/2 degree when width is 1-3/4" or less.
- 1 degree to 50 degree on all other.
- Allowable loads: 100% of table load, 75% of uplift load on skews greater than 15 degree.
- 50 per carton.
- 3"h 1-9/16"w X 1-1/2"d.



Part Number	Mfg Part No	Price
884952	JL24	\$0.72

Joist Hangers

Usp Structural Conne JL26 Hanger Joist 20Ga 2X6-8

- 20 gauge, 2X joist hangers.
- G90 galvanizing.
- Speed prongs are designed to temporarily position hangers on headers for more convenient nail fastening.
- Range: 1degree to 67-1/2 degree when width is 1-3/4" or less.
- 1 degree to 50 degree on all other.
- Allowable loads: 100% of table load, 75% of uplift load on skews greater than 15 degree.
- 50 per carton.
- 4-3/4"h X 1-9/16"w X 1-1/2"d.



Part Number	Mfg Part No	Price
884960	JL26	\$0.73

Product Catalog

Joist Hangers

Usp Structural Conne JL28 Hanger Joist Sgl 20G 2X8

- 20 gauge, 2X joist hangers.
- G90 galvanizing.
- Speed prongs are designed to temporarily position hangers on headers for more convenient nail fastening.
- Range: 1 degree to 67-1/2 degree when width is 1-3/4" or less.
- 1 degree to 50 degree on all other.
- Allowable loads: 100% of table load, 75% of uplift load on skews greater than 15 degree.
- 50 per carton.
- 6-3/8"h X 1-9/16"w X 1-1/2"d.



Part Number	Mfg Part No	Price
884979	JL28	\$1.02

Joist Hangers

Usp Structural Conne JUS210 Hangr Jst Slant 2X10-12

- (2)2x10 joist hangers.
- 1-9/16"W x 7-3/4"H x 1-3/4"D x 1" A.
- 18 ga.
- galvanized steel.
- Manufactured for quick installation and maximum load value.
- (8) 10d header and (4) 10d joist fastener schedule.
- Double shear nailing.
- Patented dimple allows for 30 to 45 degree nailing through the joist into the header resulting in higher loads and less nailing.
- Slant nailing eliminates the need for shorter joist nails in 2x applications.
- Slant.



Part Number	Mfg Part No	Price
673080	JUS210	\$1.67

Joist Hangers

Usp Structural Conne JUS210-3TZ 2X10 Triple Joist Hanger Triple Zinc

- 2x10.
- Triple zinc.



Part Number	Mfg Part No	Price
652394	JUS210-3TZ	\$6.76

Joist Hangers

Usp Structural Conne JUS210-TZ 2 X 10 Joist Hanger

- 2x10.
- Double zinc.



Part Number	Mfg Part No	Price
652399	JUS210-TZ	\$1.89

Joist Hangers

Usp Structural Conne JUS210-2 Hanger Joist Dbl 2X10

- 20 gauge, 2X joist hangers.
- G90 galvanizing.
- Speed prongs are designed to temporarily position hangers on headers for more convenient nail fastening.
- Range: 1 degree to 67-1/2 degree when width is 1-3/4" or less.
- 1 degree to 50 degree on all other.
- Allowable loads: 100% of table load, 75% of uplift load on skews greater than 15 degree.
- 50 per carton.
- Double 7"hx3-1/16"wx2"d.



Part Number	Mfg Part No	Price
885002	JUS210-2	\$2.44

Joist Hangers

Usp Structural Conne JUS210-2TZ Hanger Jst Dbl 2X10

- (2)2x10 joist hangers.
- 1-9/16"W x 7-3/4"H x 1-3/4"D x 1" A.
- 18 ga.
- galvanized steel.
- Manufactured for quick installation and maximum load value.
- (8) 10d header and (4) 10d joist fastener schedule.
- Double shear nailing.
- Patented dimple allows for 30 to 45 degree nailing through the joist into the header resulting in higher loads and less nailing.
- Slant nailing eliminates the need for shorter joist nails in 2x applications.
- Triple Zinc.



Part Number	Mfg Part No	Price
277371	JUS210-2TZ	\$3.71

Joist Hangers

Usp Structural Conne JUS210-TZ Hangers 2X101214

- Provides proper balance between load-carrying capacity of hanger and the truss it supports.
- 14 gauge galvanized steel.
- Provides solid larger seat bearing area.
- Greater strength combined with economical price and ease-of-nailing make these an ideal hanger for the competitive construction trade.
- 50 Per Carton, 1-9/16"w X 7-3/4"h X 1-3/4"d.



Part Number	Mfg Part No	Price
194476	JUS210-TZ	\$1.86

Joist Hangers

Usp Structural Conne JUS24 Hanger Joist Slant 2X4

- Provides proper balance between load-carrying capacity of hanger and the truss it supports.
- 14 gauge galvanized steel.
- Provides solid larger seat bearing area.
- Greater strength combined with economical price and ease-of-nailing make these an ideal hanger for the competitive construction trade.
- 100 Per Carton, 1-9/16"w X 3-1/8"h X 1-3/4"d.

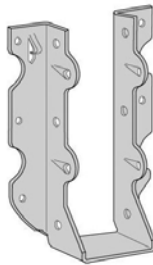

Part Number	Mfg Part No	Price
673056	JUS24	\$0.80

Joist Hangers

Usp Structural Conne JUS24-TZ Hanger Acq Truss 2X4

- Provides proper balance between load-carrying capacity of hanger and the truss it supports.
- 14 gauge galvanized steel.
- Provides solid larger seat bearing area.
- Greater strength combined with economical price and ease-of-nailing make these an ideal hanger for the competitive construction trade.
- Triple Zinc, 100 Per Carton, 1-9/16"w X 3-1/8"h X 1-3/4"d.

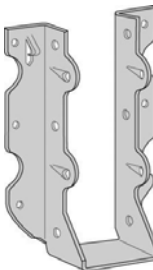

Part Number	Mfg Part No	Price
194484	JUS24-TZ	\$0.96

Joist Hangers

Usp Structural Conne JUS26 Hanger Joist Slant 2X6-8

- Provides proper balance between load-carrying capacity of hanger and the truss it supports.
- 14 gauge galvanized steel.
- Provides solid larger seat bearing area.
- Greater strength combined with economical price and ease-of-nailing make these an ideal hanger for the competitive construction trade.
- 100 Per Carton, 1-9/16"w X 4-13/16"h X 1-3/4"d.



Part Number	Mfg Part No	Price
673064	JUS26	\$1.01

Joist Hangers

Usp Structural Conne JUS26-2TZ 2 X 6 Double Joist Hanger

- 2x6.
- Double zinc.



Part Number	Mfg Part No	Price
652402	JUS26-2TZ	\$2.43

Joist Hangers

Usp Structural Conne JUS26-2 Hanger Joist Slant 2X6-8

- Provides proper balance between load-carrying capacity of hanger and the truss it supports.
- 14 gauge galvanized steel.
- Provides solid larger seat bearing area.
- Greater strength combined with economical price and ease-of-nailing make these an ideal hanger for the competitive construction trade.
- 100 Per Carton, 1-9/16"w X 4-13/16"h X 1-3/4"d.



Part Number	Mfg Part No	Price
673072	JUS26-2	\$1.92

Joist Hangers

Usp Structural Conne JUS26-TZ Hanger Trs 2X6-8

- Provides proper balance between load-carrying capacity of hanger and the truss it supports.
- 14 gauge galvanized steel.
- Provides solid larger seat bearing area.
- Greater strength combined with economical price and ease-of-nailing make these an ideal hanger for the competitive construction trade.
- Triple Zinc, 100 Per Carton, 1-9/16"w X 4-13/16"h X 1-3/4"d.

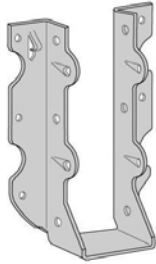

Part Number	Mfg Part No	Price
194492	JUS26-TZ	\$1.27

Joist Hangers

Usp Structural Conne JUS28-2TZ 2 X 8 Double Joist Hanger

- 2x8.
- Double zinc.



Part Number	Mfg Part No	Price
652403	JUS28-2TZ	\$3.31

Joist Hangers

Usp Structural Conne JUS28-2 Hanger Joist Dbl 2X8

- 20 gauge, 2X joist hangers.
- G90 galvanizing.
- Speed prongs are designed to temporarily position hangers on headers for more convenient nail fastening.
- Range: 1degree to 67-1/2 degree when width is 1-3/4" or less.
- 1 degree to 50 degree on all other.
- Allowable loads: 100% of table load, 75% of uplift load on skews greater than 15 degree.
- 50 per carton.
- Double 5"h X 3-1/16"w X 2"d.



Part Number	Mfg Part No	Price
884995	JUS28-2	\$2.42

Joist Hangers

Usp Structural Conne JUS28-TZ Hangers Acq 2X8-10

- Provides proper balance between load-carrying capacity of hanger and the truss it supports.
- 14 gauge galvanized steel.
- Provides solid larger seat bearing area.
- Greater strength combined with economical price and ease-of-nailing make these an ideal hanger for the competitive construction trade.
- 50 Per Carton, 1-9/16"w X 6-5/8"h X 1-3/4"d.



Part Number	Mfg Part No	Price
194506	JUS28-TZ	\$1.58

Joist Hangers

Usp Structural Conne LSSH210 1 1/2" X 10" Slope/skew Joist Hanger

- The LSSH series connects rafters to ridge beams in vaulted roof structures.
- This series is field adjustable to meet a variety of skew and/or slope applications.
- Slopes and skews 0-degree to 45-degree.



Part Number	Mfg Part No	Price
652398	LSSH210	\$13.83

Mending Plates

Usp Structural Conne NP15 Plates Nail 1-13/16X5in

- Facilitates light truss construction.
- Also simplifies small mending projects and construction.
- 22 Gauge.
- G90 galvanizing.
- 100 per carton.

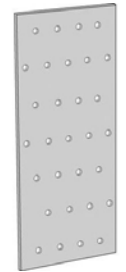

Part Number	Mfg Part No	Price
885134	NP15	\$0.63

Mending Plates

Usp Structural Conne NP35 Plate Truss Nail 3-1/8X5

- Facilitates light truss construction.
- Also simplifies small mending projects and construction.
- 22 Gauge.
- G90 galvanizing.
- 100 per carton.

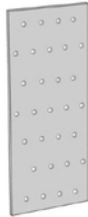

Part Number	Mfg Part No	Price
491306	NP35	\$0.80

Mending Plates

Usp Structural Conne NP37 Plate Truss Nail 3-1/8X7

- Facilitates light truss construction.
- Also simplifies small mending projects and construction.
- 22 Gauge.
- G90 galvanizing.
- 100 per carton.



Part Number	Mfg Part No	Price
491292	NP37	\$1.20

Mending Plates

Usp Structural Conne NP39 Plate Nail 3-1/8X9in

- Flat nail-on plate.
- 22 gauge steel, G90 galvanizing.
- Gives increased support and more stability.
- 3-1/8"W x 9" L.
- 40 nail holes.



Part Number	Mfg Part No	Price
625000	NP39	\$1.84

Mending Plates

Billy Penn Inc 02000 Plate Mending Prong 2X4

- Engineered in accordance with HUD/ FHA standards to give increased support and more stability.
- Galvanized steel.
- 4" X 2" With 5/16" Prongs.



Part Number	Mfg Part No	Price
275360	02000	\$1.41

Mending Plates

Billy Penn Inc 02001 Plate Mending Prong 3X6

- Engineered in accordance with HUD/ FHA standards to give increased support and more stability.
- Galvanized steel.
- 6" X 3" With 5/16" Prongs.



Part Number	Mfg Part No	Price
885207	02001	\$2.76

Miscellaneous Construction Hardware

Usp Structural Conne TDX2-TZ Holdown 2-1/16 X 8-1/8in Triple Zinc

- Used to tie first and second story framing together, anchor studs to foundations or to tie purlins to masonry or concrete.
- Features self-jigging, formed design with code required distances built-in.
- Requires 7/8", 5/8" and 3/4" bolts for installation.
- Meets IAPMO-ES ER-0200 AND FL14500 codes.



Part Number	Mfg Part No	Price
673013	TDX2-TZ	\$13.15

Product Catalog

Nail Plates

Usp Structural Conne PL4 Plate Protection 16Ga 2X5

- Easy-to-install, protects plumbing and power/communication wiring from nail or screw penetration.
- 16 gauge steel conforms to protection shield plate requirements of the National Electrical Code and International Plumbing Code.
- 1/16" steel thickness.
- 2"W x 5"H, prong fasteners.



Part Number	Mfg Part No	Price
644633	PL4	\$0.79

Nail Plates

Usp Structural Conne KNS1 Plate Protect 16G 1-1/2X3

- Easy-to-install, protects plumbing and power/communication wiring from nail or screw penetration.
- 16 gauge steel conforms to protection shield plate requirements of the National Electrical Code and International Plumbing Code.
- 1/16" steel thickness.
- 1-1/2"W x 3"H, prong fasteners.



Part Number	Mfg Part No	Price
644641	KNS1	\$0.38

Plywood Clips

Usp Structural Conne PC12 Clips Plywood Gz 1/2in 32 Span Rating

- Steel (20 gauge) plywood clips.
- Features embossed dimples to provide 1/8" gap.



Part Number	Mfg Part No	Price
858633	PC12	\$0.08

Plywood Clips

Usp Structural Conne PC1532 Clips Plywood Stl 15/32 32 Span Rating

- Steel (20 gauge) plywood clips.
- Features embossed dimples to provide 1/8" gap.

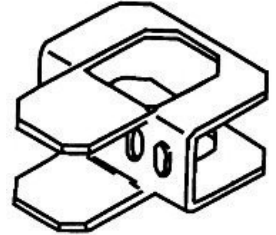

Part Number	Mfg Part No	Price
673110	PC1532	\$0.08

Plywood Clips

Usp Structural Conne PC58 Clips Plywood Gz 5/8in 40 Span Rating

- Steel (20 gauge) plywood clips.
- Features embossed dimples to provide 1/8" gap.



Part Number	Mfg Part No	Price
885282	PC58	\$0.10

Plywood Clips

Usp Structural Conne PC716 Clips Plywood Gz 7/16 in 24 Span Rating

- Steel (20 gauge) plywood clips.
- Features embossed dimples to provide 1/8" gap.
- 24 Span Rating, 7/16" Plywood Thickness.

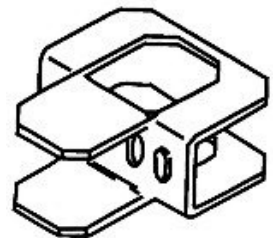

Part Number	Mfg Part No	Price
505951	PC716	\$0.07

Post Anchors/Caps

Usp Structural Conne PA44E-DP Anchor Post Adj 4X4in

- To secure wood posts to concrete footings and provide moisture damage protection.
- Features a 1" stand-off plate to elevate wood posts above concrete surfaces.
- G90 galvanizing finish.
- Codes: ICC-ES ESR-1178, SBCCI, BOCA - NER 530 & NER 608, FL569R-1M FL821, FL822, L.A.
- CITY RR 25337 & RR 25357, DSA PA-076, DADE COUNTY, FL 03-0508-05 - PAU44 & PAU66.
- 18 Gauge.

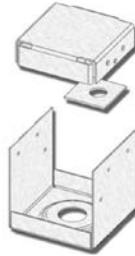

Part Number	Mfg Part No	Price
270539	PA44E-DP	\$8.68

Post Anchors/Caps

Usp Structural Conne PA44-E-TZ Post Base 2-Side 4X4

- To secure wood posts to concrete footings and provide moisture damage protection.
- Features a 1" stand-off plate to elevate wood posts above concrete surfaces.
- G90 galvanizing finish.
- Codes: ICC-ES ESR-1178, SBCCI, BOCA - NER 530 & NER 608, FL569R-1M FL821, FL822, L.A.
- CITY RR 25337 & RR 25357, DSA PA-076, DADE COUNTY, FL 03-0508-05 - PAU44 & PAU66.
- 18 Ga.



Part Number	Mfg Part No	Price
725315	PA44-E-TZ	\$8.83

Post Anchors/Caps

Usp Structural Conne PA44-TZDP Anchor Post 4-Sid4X4

- To secure wood posts to concrete footings and provide moisture damage protection.
- Features a 1" stand-off plate to elevate wood posts above concrete surfaces.
- G90 galvanizing finish.
- Codes: ICC-ES ESR-1178, SBCCI, BOCA - NER 530 & NER 608, FL569R-1M FL821, FL822, L.A.
- CITY RR 25337 & RR 25357, DSA PA-076, DADE COUNTY, FL 03-0508-05 - PAU44 & PAU66.
- Triple Zinc, 4 X 4 Size.
- 18 Gauge.



Part Number	Mfg Part No	Price
625493	PA44-TZDP	\$16.52

Post Anchors/Caps

Usp Structural Conne PA66E-DP Anchor Post Adj 6X6in

- To secure wood posts to concrete footings and provide moisture damage protection.
- Features a 1" stand-off plate to elevate wood posts above concrete surfaces.
- G90 galvanizing finish.
- Codes: ICC-ES ESR-1178, SBCCI, BOCA - NER 530 & NER 608, FL569R-1M FL821, FL822, L.A.
- CITY RR 25337 & RR 25357, DSA PA-076, DADE COUNTY, FL 03-0508-05 - PAU44 & PAU66.
- 6 X 6 Size.
- 18 Gauge.

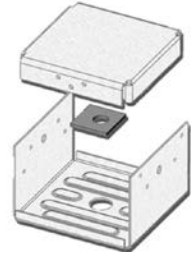

Part Number	Mfg Part No	Price
270547	PA66E-DP	\$22.67

Post Anchors/Caps

Usp Structural Conne PA66E-TZ Anchor Post 2-Sd 6X6

- To secure wood posts to concrete footings and provide moisture damage protection.
- Features a 1" stand-off plate to elevate wood posts above concrete surfaces.
- G90 galvanizing finish.
- Codes: ICC-ES ESR-1178, SBCCI, BOCA - NER 530 & NER 608, FL569R-1M FL821, FL822, L.A.
- CITY RR 25337 & RR 25357, DSA PA-076, DADE COUNTY, FL 03-0508-05 - PAU44 & PAU66.
- 6 X 6 Size.
- 18 Gauge.

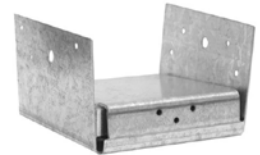

Part Number	Mfg Part No	Price
623652	PA66E-TZ	\$22.10

Post Anchors/Caps

Usp Structural Conne PA66-TZDP Anchor Post 4-Sd 6X6

- To secure wood posts to concrete footings and provide moisture damage protection.
- Features a 1" stand-off plate to elevate wood posts above concrete surfaces.
- G90 galvanizing finish.
- Codes: ICC-ES ESR-1178, SBCCI, BOCA - NER 530 & NER 608, FL569R-1M FL821, FL822, L.A.
- CITY RR 25337 & RR 25357, DSA PA-076, DADE COUNTY, FL 03-0508-05 - PAU44 & PAU66.
- Triple Zinc, 6 X 6 Size.
- 18 Gauge.

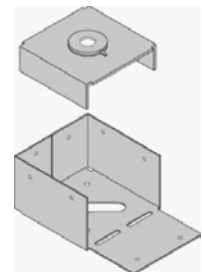

Part Number	Mfg Part No	Price
625507	PA66-TZDP	\$39.81

Product Catalog

Post Anchors/Caps

Usp Structural Conne PAU44 Anchor Post Hi Uplift 4X4 16 Gauge

- Used to secure wood posts to concrete footings.
- Provides moisture damage protection and features a 1" stand-off plate to elevate wood posts above concrete surfaces.
- Higher uplift resistance and optional bolt fastening to post.
- G90 galvanizing.
- 16 Gauge.
- 3-9/16" w X 5-7/16" h X 3" l.
- Fastener Schedule: (1) 5/8" Anchor Bolt, (12) 16d Nails, (2) 1/2" Bolts.



Part Number	Mfg Part No	Price
672998	PAU44	\$20.19

Post Anchors/Caps

Usp Structural Conne PAU66 Anchor Post Hi Uplift 6X6 12 Gauge

- Used to secure wood posts to concrete footings.
- Provides moisture damage protection and features a 1" stand-off plate to elevate wood posts above concrete surfaces.
- Higher uplift resistance and optional bolt fastening to post.
- G90 galvanizing.
- 12 Gauge.
- 5-1/2" w X 6" h X 5" l.
- Fastener Schedule: (1) 5/8" Anchor Bolt, (12) 16d Nails, (2) 1/2" Bolts.



Part Number	Mfg Part No	Price
673005	PAU66	\$41.48

Post Anchors/Caps

Usp Structural Conne PAU88 8 X 8 Post Base

- Higher uplift resistance and optional bolt fastening to post.
- Post Anchors are used to secure wood posts to concrete footings.
- These post anchors also provide moisture damage protection and feature a 1" stand-off plate to elevate wood posts above concrete surfaces as required by building code.



Part Number	Mfg Part No	Price
652395	PAU88	\$75.17

Post Anchors/Caps

Usp Structural Conne CPB66 Base Post 6X6in

- Made of corrosion resistant composite material compatible with preservative treated lumber.
- Provides code required 1" stand-off and can be used with rough lumber sizes.
- High strength composite material.
- 25 per carton.
- Fastener: (4) 10d.



Part Number	Mfg Part No	Price
885061	CPB66	\$9.47

Post Anchors/Caps

Usp Structural Conne C44 Cap Post Beam 18Ga 4X4in

- One-piece design.
- Engineered to handle a variety of post sizes.
- Ties post and beam solidly together.
- Materials: 18 ga. galvanized steel.
- Loads: 770 to 1080 lb.
- Approvals: BOCA #79-86, ICBO #3613, SBCCI #8004.
- 4 x 4.
- 25 per carton.



Part Number	Mfg Part No	Price
885045	C44	\$6.19

Post Anchors/Caps

Usp Structural Conne C66 Cap Post Beam 18Ga 6X6in

- One-piece design.
- Engineered to handle a variety of post sizes.
- Ties post and beam solidly together.
- Materials: 18 ga. galvanized steel.
- Loads: 770 to 1080 lb.
- Approvals: BOCA #79-86, ICBO #3613, SBCCI #8004.
- 4 x 4.
- 25 per carton.



Part Number	Mfg Part No	Price
644560	C66	\$18.11

Post Anchors/Caps

Usp Structural Conne CPB44 Base Post 4X4in

- Made of corrosion resistant composite material compatible with preservative treated lumber.
- Provides code required 1" stand-off and can be used with rough lumber sizes.
- High strength composite material.
- 25 per carton.
- Fastener: (4) 10d.



Part Number	Mfg Part No	Price
885053	CPB44	\$4.64

Post Anchors/Caps

Usp Structural Conne KCBQ66 Anchor Post 7Ga 6X6in

- Installs using USP's WS Wood Screws, reducing installation and cost.
- Wood screws provide a lower profile than bolts and maintain the wood cross section of the post.
- Designed for high uplift in high wind or seismic applications.
- 7 gauge, G90 galvanizing.
- Codes: SBCCI, BOCA - NER 532, ICBO 2725, FL819, L.A.
- City RR 25104.
- 6 per carton.
- 6 x 6.
- 5-1/2"W1 x 5-1/2"W2 x 8-5/8"L.
- Fastner schedule: (12) WS2.



Part Number	Mfg Part No	Price
526142	KCBQ66	\$51.89

Straps

Usp Structural Conne LTW12 Twist Straps 1-1/4 X 12 in 18 Ga G90

- Truss to top plate installation.
- Twist straps tie framing members to resist tension forces.
- G90 galvanized finishing.
- 1-1/4" x 12". 18 gauge.



Part Number	Mfg Part No	Price
823813	LTW12	\$1.04

Straps

Usp Structural Conne MTW12-TZ Strap Twist 16G 12in

- Truss-to-top plate installation.
- Twist straps tie framing members to resist tension forces.
- G90 galvanized finishing, triple zinc.



Part Number	Mfg Part No	Price
672955	MTW12-TZ	\$1.49

Straps

Usp Structural Conne LSTA-24 Strap Ties 1-1/4X24in

- 20 gauge, light capacity 1-1/4" wide strapping.
- G90 galvanizing.
- Codes: SBCCI, BOCA - NER 505, NER 530 & NER 564, ICBO 2725, FL816, FL817, FL822, L.A.
- CITY RR 25104, RR 25303, & RR 25337, DSA PA-076.
- 1-1/4"W x 24"L.
- Fastener: (16) 10d.
- 50 per box.



Part Number	Mfg Part No	Price
625558	LSTA-24	\$1.41

Key Blanks - Automotive

Auto Key Blanks

Hillman Fasteners B-1 83898 Briggs Key Blank -10Ct

- EZ No.: B1 Mfg.: Briggs & Stratton Ilco No.: 1098M.
- 10 keys blanks per bag.
- 50 bags per master carton.
- Minimum order is 10 blanks.



Part Number	Mfg Part No	Price
866075	B-1	\$0.75

Product Catalog

Auto Key Blanks

Hillman Fasteners B-10 83214 Gm Key Blank -10Ct

- EZ No.: B10 Mfg.: General Motors Ilco No.: H1098LA.
- 10 keys blanks per bag.
- 50 bags per master carton.
- Minimum order is 10 blanks.



Part Number	Mfg Part No	Price
866091	B-10	\$0.75

Auto Key Blanks

Hillman Fasteners B-44 83238 Gm Key Blank -10Ct

- EZ No.: B44 Mfg.: General Motors Ilco No.: P1098E.
- 10 keys blanks per bag.
- 50 bags per master carton.
- Minimum order is 10 blanks.



Part Number	Mfg Part No	Price
866121	B-44	\$0.75

Auto Key Blanks

Hillman Fasteners B-102 86120 99 Blazer Key Blank -10Ct

- EZ NO.: B102 Mfg.:Isuzu, Honda SUV Ilco No.: B102.
- 10 keys blanks per bag.
- 50 bags per master carton.
- Minimum order is 10 blanks.



Part Number	Mfg Part No	Price
799580	B-102	\$0.99

Auto Key Blanks

Hillman Fasteners B-44PH 83514 Gm Pls Key Blank -5Ct

- EZ NO.:B44-P Ilco NO.: P1098E General Motors.
- 10 key blanks per bag.
- 50 bags per master carton.
- Minimum order 10 key blanks.



Part Number	Mfg Part No	Price
745049	B-44PH	\$0.75

Auto Key Blanks

Hillman Fasteners B-4 83902 Briggs Key Blank -10Ct

- EZ No.: B4 Mfg.: Briggs & Stratton Ilco No.: 1098XL.
- 10 keys blanks per bag.
- 50 bags per master carton.
- Minimum order is 10 blanks.



Part Number	Mfg Part No	Price
840157	B-4	\$0.75

Auto Key Blanks

Hillman Fasteners B-45 83254 Gm Key Blank -10Ct

- EZ No.: B45 Mfg.: General Motors Ilco No.: S1098H.
- 10 keys blanks per bag.
- 50 bags per master carton.
- Minimum order is 10 blanks.



Part Number	Mfg Part No	Price
866148	B-45	\$0.75

Auto Key Blanks

Hillman Fasteners B-45PH 83518 Gm Key Blank -5Ct

- EZ No.: B45-P Mfg.:GM Ilco No: B45-P (-PC). 10 key blanks per bag.
- 50 bags per master carton.
- Minimum order 10 key blanks.



Part Number	Mfg Part No	Price
828602	B-45PH	\$0.99

Auto Key Blanks

Hillman Fasteners B-46 83270 Gm Key Blank -10Ct

- EZ No.: B46 Mfg.: General Motors Ilco No.: P1098J.
- 10 keys blanks per bag.
- 50 bags per master carton.
- Minimum order is 10 blanks.

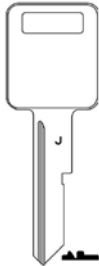

Part Number	Mfg Part No	Price
866156	B-46	\$0.75

Auto Key Blanks

Hillman Fasteners B-47 83284 Gm Key Blank -10Ct

- EZ No.: B47 Mfg.: General Motors Ilco No.: S1098K.
- 10 keys blanks per bag.
- 50 bags per master carton.
- Minimum order is 10 blanks.



Part Number	Mfg Part No	Price
866164	B-47	\$0.75

Auto Key Blanks

Hillman Fasteners B-48 83298 Gm Key Blank -10Ct

- EZ No.: B48 Mfg.: General Motors Ilco No.: P1098A.
- 10 keys blanks per bag.
- 50 bags per master carton.
- Minimum order is 10 blanks.

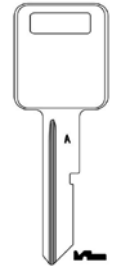

Part Number	Mfg Part No	Price
866172	B-48	\$0.75

Auto Key Blanks

Hillman Fasteners B-49 83310 Gm Key Blank -10Ct

- EZ No.: B49 Mfg.: General Motors Ilco No.: S1098B.
- 10 keys blanks per bag.
- 50 bags per master carton.
- Minimum order is 10 blanks.

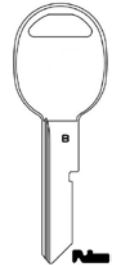

Part Number	Mfg Part No	Price
866180	B-49	\$0.75

Auto Key Blanks

Hillman Fasteners B-5 83316 Briggs Key Blank -10Ct

- EZ No.: B5 Mfg.: Briggs & Stratton Ilco No.: 1098DB.
- 10 keys blanks per bag.
- 50 bags per master carton.
- Minimum order is 10 blanks.



Part Number	Mfg Part No	Price
859834	B-5	\$0.75

Product Catalog

Auto Key Blanks

Hillman Fasteners B-50 83330 Gm Key Blank -10Ct

- EZ No.: B50 Mfg.: General Motors Ilco No.: P1098C.
- 10 keys blanks per bag.
- 50 bags per master carton.
- Minimum order is 10 blanks.



Part Number	Mfg Part No	Price
866199	B-50	\$0.75

Auto Key Blanks

Hillman Fasteners B-50PH 83530 Gm Key Blank -5Ct

- Original No.: B50-P Fits: General Motors 1987-1989.
- 10 key blanks per bag.
- 50 bags per master carton.
- Minimum order 10 key blanks.



Part Number	Mfg Part No	Price
841854	B-50PH	\$0.99

Auto Key Blanks

Hillman Fasteners B-51 83342 Gm Key Blank -10Ct

- EZ No.: B51 Mfg.: General Motors Ilco No.: S1098D.
- 10 keys blanks per bag.
- 50 bags per master carton.
- Minimum order is 10 blanks.



Part Number	Mfg Part No	Price
866202	B-51	\$0.75

Auto Key Blanks

Hillman Fasteners B-51PH 83534 Gm Key Blank -5Ct

- Original No.: B51-P Fits: General Motors 1987-1989, 1980, 1976, 1972 Door and trunk.
- 10 key blanks per bag.
- 50 bags per master carton.
- Minimum order 10 key blanks.



Part Number	Mfg Part No	Price
842176	B-51PH	\$0.99

Auto Key Blanks

Hillman Fasteners B-63 83382 Gm Key Blank -10Ct

- EZ No.: B63 Mfg.: General Motors Ilco No.: P1098CV.
- 10 keys blanks per bag.
- 50 bags per master carton.
- Minimum order is 10 blanks.

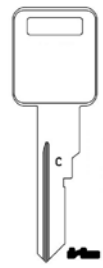

Part Number	Mfg Part No	Price
805483	B-63	\$0.99

Auto Key Blanks

Hillman Fasteners B-65 84300 Gm Ez Key Blank -10Ct

- EZ No.: B65 Mfg.: GEO Ilco NO.: X184.
- 10 keys blanks per bag.
- 50 bags per master carton.
- Minimum order is 10 blanks.



Part Number	Mfg Part No	Price
801607	B-65	\$0.99

Auto Key Blanks

Hillman Fasteners B-69 83398 Gm Key Blank -10Ct

- EZ No.: B69 Mfg.: GEO Ilco NO.: X180.
- 10 keys blanks per bag.
- 50 bags per master carton.
- Minimum order is 10 blanks.



Part Number	Mfg Part No	Price
799513	B-69	\$0.99

Auto Key Blanks

Hillman Fasteners B-74 83418 Isuzu Key Blank -10Ct

- EZ No.: B74 Mfg.: Isuzu Ilco NO.: X198.
- 10 keys blanks per bag.
- 50 bags per master carton.
- Minimum order is 10 blanks.



Part Number	Mfg Part No	Price
799521	B-74	\$0.99

Auto Key Blanks

Hillman Fasteners B-77PH 83548 Gm Key Blank -5Ct

- GM Cars.
- EZ No.
- is B-77.



Part Number	Mfg Part No	Price
899542	B-77PH	\$0.99

Auto Key Blanks

Hillman Fasteners B-78 83432 Gm Key Blank -10Ct

- EZ NO.: B78 Mfg.: GM ILCO NO.: P1098WE.
- 10 keys blanks per bag.
- 50 bags per master carton.
- Minimum order is 10 blanks.

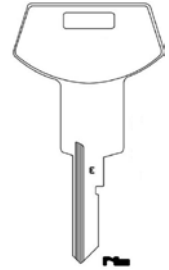

Part Number	Mfg Part No	Price
745030	B-78	\$0.99

Auto Key Blanks

Hillman Fasteners B-86 83458 Gm Key Blank -10Ct

- EZ No.: B86 Mfg.: 1995 GM Double side Ilco No.: P1106.
- 10 keys blanks per bag.
- 50 bags per master carton.
- Minimum order is 10 blanks.



Part Number	Mfg Part No	Price
854077	B-86	\$0.99

Auto Key Blanks

Hillman Fasteners B-86PH 85684 GM KEY BLANK 5CT

- Made from the highest quality materials
- Pack of 5
- Key Type: Automotive
- Sides: Double sided
- Model Compatibility: GM
- Material: Brass
- Color: Black/Silver
- Key Number: B86PH
- Country of Origin: United States of America
- Weight: 0.1 lbs

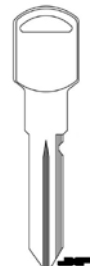

Part Number	Mfg Part No	Price
854182	B-86PH	\$0.99

Product Catalog

Auto Key Blanks

Hillman Fasteners B-88 83908 Gm Key Blank -10Ct

- EZ No.: B88 Mfg.: 1995 Saturn Ilco No.: P1108.
- 10 keys blanks per bag.
- 50 bags per master carton.
- Minimum order is 10 blanks.



Part Number	Mfg Part No	Price
852198	B-88	\$0.99

Auto Key Blanks

Hillman Fasteners B-89 83464 Gm Key Blank -10Ct

- EZ No.: B89 Mfg.: 1996 GM 'J' and 'N' Body Ilco No.: P1107.
- 10 keys blanks per bag.
- 50 bags per master carton.
- Minimum order is 10 blanks.



Part Number	Mfg Part No	Price
852201	B-89	\$0.99

Auto Key Blanks

Hillman Fasteners B-89PH 85881 96/97 Key Blank -5Ct

- EZ No.: B89-P Mfg.: 1996 Gm 'J' and 'N' Body.
- 10 key blanks per bag.
- 50 bags per master carton.
- Minimum order 10 key blanks.



Part Number	Mfg Part No	Price
852368	B-89PH	\$0.99

Auto Key Blanks

Hillman Fasteners B-91 85882 97 Malibu Key Blank -10Ct

- EZ No.: B91 Mfg.: 1997 Chevrolet Malibu, Olds Cutlass.
- Ilco No.P111.
- 10 keys blanks per bag.
- 50 bags per carton.
- Minimum order is 10 blanks.

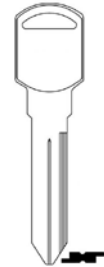

Part Number	Mfg Part No	Price
867322	B-91	\$0.99

Auto Key Blanks

Hillman Fasteners B-92 85884 97 Grand Prix Key Blank -10Ct

- EZ No.: B92 Mfg.: GM Ilco No.: P1109.
- 10 keys blanks per bag.
- 50 bags per master carton.
- Minimum order is 10 blanks.



Part Number	Mfg Part No	Price
867292	B-92	\$0.99

Auto Key Blanks

Hillman Fasteners B-92PH 85885 97 Gm Key Blank -5Ct

- Plastic Head EZ No.
- B92-P 1997 Grand Prix Ilco No.
- B92-P.
- 10 key blanks per bag.
- 50 bags per master carton.
- Minimum order 10 key blanks.



Part Number	Mfg Part No	Price
867314	B-92PH	\$1.39

Auto Key Blanks

Hillman Fasteners B-93 85947 Key Blank Intrigue -10Ct

- EZ No.: B93 Mfg.: GM-Oldsmobile Intrigue Ilco No.: P1112.
- 10 keys blanks per bag.
- 50 bags per master carton.
- Minimum order is 10 blanks.

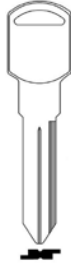

Part Number	Mfg Part No	Price
060607	B-93	\$0.99

Auto Key Blanks

Hillman Fasteners DA-31 85888 Nissan Key Blank -10Ct

- EZ No.: DA31 Mfg.: Infiniti, Nissan Ilco NO.: X210.
- 10 keys blanks per bag.
- 50 bags per master carton.
- Minimum order is 10 blanks.

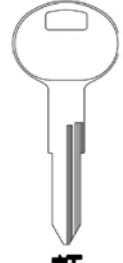

Part Number	Mfg Part No	Price
801623	DA-31	\$0.99

Auto Key Blanks

Hillman Fasteners B-96 85886 97 Saturn Key Blank -10Ct

- EZ No.
- B96 1997 Saturn Ilco No.
- P1110.
- 10 keys blanks per bag.
- 50 bags per master carton.
- Minimum order is 10 blanks.



Part Number	Mfg Part No	Price
867276	B-96	\$0.99

Auto Key Blanks

Hillman Fasteners DA-34 84160 Nissan Key Blank -10Ct

- EZ No.: DA34 Mfg.: Nissan Ilco NO.: X237.
- 10 keys blanks per bag.
- 50 bags per master carton.
- Minimum order is 10 blanks.



Part Number	Mfg Part No	Price
799637	DA-34	\$0.99

Auto Key Blanks

Hillman Fasteners DA-25/DA-27 84146 Ez Key Blank -10Ct

- EZ No.: DA25 Mfg.: Subaru Ilco NO.: X123.
- 10 keys blanks per bag.
- 50 bags per master carton.
- Minimum order is 10 blanks.

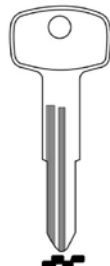

Part Number	Mfg Part No	Price
801496	DA-25/DA-27	\$0.99

Auto Key Blanks

Hillman Fasteners DC-3/DC-1 84328 Mitsubishi Key Blnk-10Ct

- EZ No.: DC3 Mfg.: Chrysler, GM, Hyundai, Isuzu, Mitsubishi & Suzuki/Auto Ilco No: X1221.
- 10 keys blanks per bag.
- 50 bags per master carton.
- Minimum order is 10 blanks.



Part Number	Mfg Part No	Price
801488	DC-3/DC-1	\$0.99

Product Catalog

Auto Key Blanks

Hillman Fasteners H-50 83654 Ford Key Blank -10Ct

- EZ No.: H50 Mfg.: Ford Ilco No.: S1167FD.
- 10 keys blanks per bag.
- 50 bags per master carton.
- Minimum order is 10 blanks.



Part Number	Mfg Part No	Price
866571	H-50	\$0.99

Auto Key Blanks

Hillman Fasteners H-60/H-54 83700 Ford Key Blank -10Ct

- EZ No.: H60 Ilco No.: 1190LN Mfg.: Ford.
- 10 keys blanks per bag.
- 50 bags per master carton.
- Minimum order is 10 blanks.



Part Number	Mfg Part No	Price
861723	H-60/H-54	\$0.99

Auto Key Blanks

Hillman Fasteners H-51 83668 Ford Key Blank -10Ct

- EZ No.: H51 Mfg.: Ford Ilco No.: 1167FD.
- 10 keys blanks per bag.
- 50 bags per master carton.
- Minimum order is 10 blanks.



Part Number	Mfg Part No	Price
866598	H-51	\$0.99

Auto Key Blanks

Hillman Fasteners H-65 83714 Ford Key Blank -10Ct

- EZ No.: H65 Mfg.: Ford Ilco NO.: X221.
- 10 keys blanks per bag.
- 50 bags per master carton.
- Minimum order is 10 blanks.

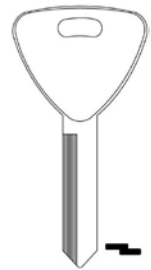

Part Number	Mfg Part No	Price
799734	H-65	\$0.99

Auto Key Blanks

Hillman Fasteners H-55 83682 Ford Key Blank -10Ct

- EZ No.: H55 Mfg.: Ford Aerostar Vans Ilco No.: 1185FD.
- 10 keys blanks per bag.
- 50 bags per master carton.
- Minimum order is 10 blanks.

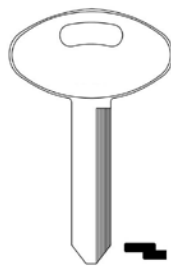

Part Number	Mfg Part No	Price
841005	H-55	\$0.99

Auto Key Blanks

Hillman Fasteners H-67/H-71 83718 Ford Key Blank -10Ct

- EZ No.: H67 Mfg.: 1993 Ford Ilco No.: 1193FD.
- 10 keys blanks per bag.
- 50 bags per master carton.
- Minimum order is 10 blanks.



Part Number	Mfg Part No	Price
547042	H-67/H-71	\$0.99

Auto Key Blanks

Hillman Fasteners H-67PH 83770 Ford Key Blank -5Ct

- Original No.: H67-P Fits: 1993 Ford.
- 10 key blanks per bag.
- 50 bags per master carton.
- Minimum order 10 key blanks.



Part Number	Mfg Part No	Price
547034	H-67PH	\$0.99

Auto Key Blanks

Hillman Fasteners H-76 85892 Ford Key Blank -10Ct

- EZ No.: H76 Mfg.: Ford Ilco NO.: X244.
- 10 keys blanks per bag.
- 50 bags per master carton.
- Minimum order is 10 blanks.



Part Number	Mfg Part No	Price
799769	H-76	\$0.99

Auto Key Blanks

Hillman Fasteners H-70 83728 Ford Key Blank -10Ct

- EZ No.: H70 Mfg.: Ford Ilco NO.: X231.
- 10 keys blanks per bag.
- 50 bags per master carton.
- Minimum order is 10 blanks.



Part Number	Mfg Part No	Price
799742	H-70	\$0.99

Auto Key Blanks

Hillman Fasteners H-78 85894 Ford Key Blank -10Ct

- EZ No.: H78 Mfg.:1996 Ford Contour, Mercury Mystique Ilco No.: 1196CM.
- 10 keys blanks per bag.
- 50 bags per master carton.
- Minimum order is 10 blanks.

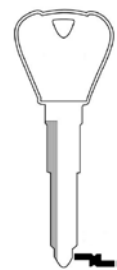

Part Number	Mfg Part No	Price
855820	H-78	\$0.99

Auto Key Blanks

Hillman Fasteners H-75PH 84779 Ford Key Blank -5Ct

- EZ No.: H75-P Mfg.: Some 1996 Ford & Mercury Models 8 cut without transponder.
- 10 key blanks per bag.
- 50 bags per master carton.
- Minimum order 10 key blanks.



Part Number	Mfg Part No	Price
852503	H-75PH	\$0.99

Auto Key Blanks

Hillman Fasteners H-78PH 85895 Ford Pls Key Blank -5Ct

- Ilco # H78-P, Fits Ford Contour.
- 10 key blanks per bag.
- 50 bags per master carton.
- Minimum order 10 key blanks.



Part Number	Mfg Part No	Price
745057	H-78PH	\$1.69

Product Catalog

Auto Key Blanks

Hillman Fasteners HD-103 83994 Honda Key Blank -10Ct

- EZ No.: HD103 Mfg.: Honda Ilco NO.: X214.
- 10 keys blanks per bag.
- 50 bags per master carton.
- Minimum order is 10 blanks.

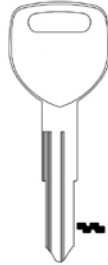

Part Number	Mfg Part No	Price
755168	HD-103	\$0.99

Auto Key Blanks

Hillman Fasteners HD-91PH 84094 Honda Key Blank -5Ct

- EZ No: HD91-P Mfg.: Honda Automobile Ilco No: HD91-P.
- 10 key blanks per bag.
- 50 bags per master carton.
- Minimum order 10 key blanks.



Part Number	Mfg Part No	Price
755141	HD-91PH	\$1.69

Auto Key Blanks

Hillman Fasteners HD-103PH 85688 Honda Key Blank -5Ct

- EZ No: HD103-P Mfg.: Honda Automobile Ilco No: HD103-P.
- 10 key blanks per bag.
- 50 bags per master carton.
- Minimum order 10 key blanks.



Part Number	Mfg Part No	Price
755176	HD-103PH	\$0.99

Auto Key Blanks

Hillman Fasteners HY-14 84382 Hyundai Key Blank -10Ct

- EZ No.: HY14 Mfg.: Hyundai Ilco NO.: X236.
- 10 keys blanks per bag.
- 50 bags per master carton.
- Minimum order is 10 blanks.

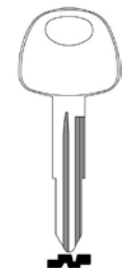

Part Number	Mfg Part No	Price
755249	HY-14	\$0.99

Auto Key Blanks

Hillman Fasteners HD-91 84056 Honda Key Blank -10Ct

- EZ No: HD91 Mfg.: Honda/Auto Ilco No: X182.
- 10 keys blanks per bag.
- 50 bags per master carton.
- Minimum order is 10 blanks.

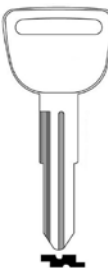

Part Number	Mfg Part No	Price
801593	HD-91	\$0.99

Auto Key Blanks

Hillman Fasteners KK-2 84418 Kia Key Blank -10Ct

- EZ No.: KK2 Mfg.: KIA Ilco NO.: X240.
- 10 keys blanks per bag.
- 50 bags per master carton.
- Minimum order is 10 blanks.

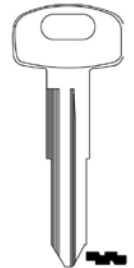

Part Number	Mfg Part No	Price
755303	KK-2	\$0.99

Auto Key Blanks

Hillman Fasteners KW1RED Kw-1 86230 Red Color Key Blank -5Ct

- EZ NO.: KW1-PC, ILCO NO.: KW1-PC, Kwikset Plastic Coated.
- 10 key blanks per bag.
- 50 bags per master carton.
- Minimum order 10 key blanks.



Part Number	Mfg Part No	Price
745014	KW1RED	\$1.29

Auto Key Blanks

Hillman Fasteners RA-4 83952 Amc Key Blank -10Ct

- EZ No.: RA4 Mfg.: AMC Ilco No.: 1970AM.
- 10 keys blanks per bag.
- 50 bags per master carton.
- Minimum order is 10 blanks.



Part Number	Mfg Part No	Price
866911	RA-4	\$0.99

Auto Key Blanks

Hillman Fasteners MT-1/MIT-1 84428 Ez Key Blank -10Ct

- EZ No.: MIT1 Mfg.: Chrysler Ilco NO.: X176.
- 10 keys blanks per bag.
- 50 bags per master carton.
- Minimum order is 10 blanks.

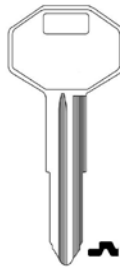

Part Number	Mfg Part No	Price
801577	MT-1/MIT-1	\$0.99

Auto Key Blanks

Hillman Fasteners SC1RED Sc-1 86240 Red Color Key Blank -5Ct

- EZ NO.: SC1-PC, ILCO NO.: 1145.
- 10 key blanks per bag.
- 50 bags per master carton.
- Minimum order 10 key blanks.

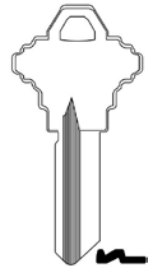

Part Number	Mfg Part No	Price
745022	SC1RED	\$0.99

Auto Key Blanks

Hillman Fasteners NA-26 85202 National Key Blank -10Ct

- EZ No.: NA25 Mfg.: National Ilco No.: R1064E.
- 10 blanks per bag.
- 50 bags per master carton.
- Minimum order is 10 blanks.

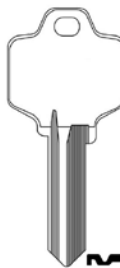

Part Number	Mfg Part No	Price
839892	NA-26	\$0.99

Auto Key Blanks

Hillman Fasteners TR-37 84204 Toyota Key Blank -10Ct

- EZ No: TR37 Mfg.: Toyota Ilco No: X159.
- 10 keys blanks per bag.
- 50 bags per master carton.
- Minimum order is 10 blanks.

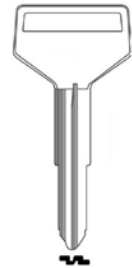

Part Number	Mfg Part No	Price
801542	TR-37	\$0.99

Product Catalog

Auto Key Blanks

Hillman Fasteners TR-40 84216 Toyota Key Blank -10Ct

- EZ No: TR40 Mfg.
- Toyota & Daihatsu Ilco No.:X174.
- 10 keys blanks per bag.
- 50 bags per master carton.
- Minimum order is 10 blanks.

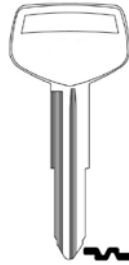

Part Number	Mfg Part No	Price
801569	TR-40	\$0.99

Auto Key Blanks

Hillman Fasteners WR5BLUE Wr-5 86244 Blue Color Key Blank -5Ct

- EZ No: WR5-PC Mfg.: Weiser Ilco No: WR5-PC.
- 10 key blanks per bag.
- 50 bags per master carton.
- Minimum order 10 key blanks.



Part Number	Mfg Part No	Price
755605	WR5BLUE	\$0.99

Auto Key Blanks

Hillman Fasteners TR-47 84238 Toyota Key Blank -10Ct

- EZ No: TR47 Mfg.: Toyota Ilco No: X217.
- 10 keys blanks per bag.
- 50 bags per master carton.
- Minimum order is 10 blanks.



Part Number	Mfg Part No	Price
801631	TR-47	\$1.29

Auto Key Blanks

Hillman Fasteners Y-152 83806 Chrys Key Blank -10Ct

- EZ No.: Y152 Mfg.: Chrysler Ilco No.: P1770U.
- 10 keys blanks per bag.
- 50 bags per master carton.
- Minimum order is 10 blanks.

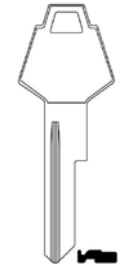

Part Number	Mfg Part No	Price
867543	Y-152	\$0.99

Auto Key Blanks

Hillman Fasteners TR-47PH 84292 Toyota Key Blank -5Ct

- EZ No: TR47-P Mfg.: Toyota Ilco No: TR47-P.
- 10 key blanks per bag.
- 50 bags per master carton.
- Minimum order 10 key blanks.



Part Number	Mfg Part No	Price
755559	TR-47PH	\$1.29

Auto Key Blanks

Hillman Fasteners Y-153PH 83848 Chrysler Key Blank -5Ct

- Original No.: P1786-P Fits: Chrysler.
- 5 key blanks per bag.
- 50 bags per master carton.
- Minimum order 10 key blanks.



Part Number	Mfg Part No	Price
840181	Y-153PH	\$1.29

Auto Key Blanks

Hillman Fasteners Y-154 83814 Chrysler Key Blank -10Ct

- EZ No.: Y154 Mfg.: Chrysler '89 Spirit & Acclaim Ilco No.: P1789.
- 10 keys blanks per bag.
- 50 bags per master carton.
- Minimum order is 10 blanks.

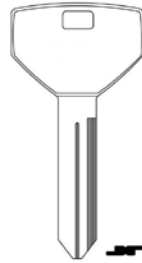

Part Number	Mfg Part No	Price
840254	Y-154	\$0.99

Auto Key Blanks

Hillman Fasteners Y-155PH 83856 Chrysler Ez Key Blank -5Ct

- Original No.: Y155-P Fits: 1993 Chrysler (Dodge and Plymouth). 10 key blanks per bag.
- 50 bags per master carton.
- Minimum order 10 key blanks.

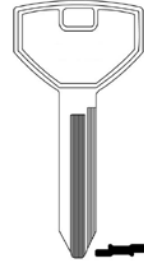

Part Number	Mfg Part No	Price
545368	Y-155PH	\$1.29

Auto Key Blanks

Hillman Fasteners Y-154PH 83852 Chrysler E Z Key Blank -5Ct

- EZ No.: Y154-P Mfg.: Chrysler Ilco No: Y-154-P (PC). 10 key blanks per bag.
- 50 bags per master carton.
- Minimum order 10 key blanks.

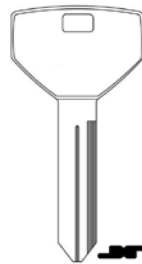

Part Number	Mfg Part No	Price
828572	Y-154PH	\$1.29

Auto Key Blanks

Hillman Fasteners Y-157 83978 Chrysler Key Blank -10Ct

- EZ No.: Y157 Mfg.:1994 Chrysler Ilco No.: P1794.
- 10 keys blanks per bag.
- 50 bags per master carton.
- Minimum order is 10 blanks.

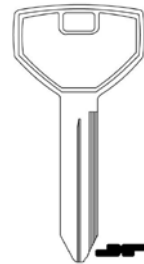

Part Number	Mfg Part No	Price
571091	Y-157	\$0.99

Auto Key Blanks

Hillman Fasteners Y-155 83818 Chrysler Key Blank -10Ct

- EZ No.: Y155 Mfg.: Chrysler Ilco NO.: P1793.
- 10 keys blanks per bag.
- 50 bags per master carton.
- Minimum order is 10 blanks.

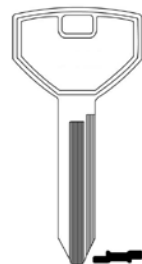

Part Number	Mfg Part No	Price
755664	Y-155	\$0.99

Auto Key Blanks

Hillman Fasteners Y-157PH 83860 Chrysler Key Blank -5Ct

- EZ NO.: Y157-P ILCO NO.: Y157-P.
- 10 key blanks per bag.
- 50 bags per master carton.
- Minimum order 10 key blanks.

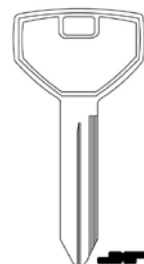

Part Number	Mfg Part No	Price
745103	Y-157PH	\$1.29

Product Catalog

Auto Key Blanks

Hillman Fasteners Y-159 83828 Chrys Key Blank -10Ct

- EZ No.: Y159 Mfg.: 1995 Chrysler most models Ilco No.:P1795.
- 10 keys blanks per bag.
- 50 bags per master carton.
- Minimum order is 10 blanks.



Part Number	Mfg Part No	Price
852597	Y-159	\$0.99

Auto Key Blanks

Hillman Fasteners Y-159PH 83864 Chrys Key Blank -5Ct

- EZ No.: Y159-P Mfg.: 1995 Chrysler some models.
- 10 key blanks per bag.
- 50 bags per master carton.
- Minimum order 10 key blanks.



Part Number	Mfg Part No	Price
853194	Y-159PH	\$1.29

Auto Key Blanks - Coated Head

Hillman Fasteners B-91PH 85883 Malibu Key Blank -5Ct

- Plastic Head EZ No.B91-P 1997 Chevrolet Malibu, Olds Cutlass.
- Ilco No.
- B91-P.
- 10 key blanks to a bag.
- 50 bags to a carton.
- Minimum order 10 blanks.



Part Number	Mfg Part No	Price
867446	B-91PH	\$0.99

Auto Key Blanks - Coated Head

Hillman Fasteners DA-31PH 84182 Nissan Key Blank -5Ct

- Ilco # DA31-P Mfg.: Subaru.
- 10 key blanks per bag.
- 50 bags per master carton.
- Minimum order 10 key blanks.



Part Number	Mfg Part No	Price
745073	DA-31PH	\$0.99

Auto Key Blanks - Coated Head

Hillman Fasteners H-75 83730 Ford Key Blank -10Ct

- EZ No.: H75 Mfg.: 1996 Ford Mustang Ilco No.: 1196FD.
- 10 keys blanks per bag.
- 50 bags per master carton.
- Minimum order is 10 blanks.



Part Number	Mfg Part No	Price
846171	H-75	\$0.99

Auto Key Blanks - Coated Head

Hillman Fasteners TR-33 84196 Toyota Key Blank -10Ct

- EZ No: TR33 Mfg.: Toyota Ilco No: X137.
- 10 keys blanks per bag.
- 50 bags per master carton.
- Minimum order is 10 blanks.



Part Number	Mfg Part No	Price
801526	TR-33	\$0.99

Key Blanks/Accessories

Key Accessories

Master Lock 91800 7132 Case Key Hvy Duty Steel

- Portable or wall mount.
- Heavy duty construction.
- Organize key storage at home or the office.
- 11-3/4" x 9-3/8" x 3". Steel beige cabinet.
- Holds 45 keys.



Part Number	Mfg Part No	Price
213101	7132	\$35.73

Key Accessories

United Marketing Inc 46661 Magnetic Key Holder

- Heat resistant with slide cover.
- For new long keys.
- Holds up to 2 keys.
- Heavy magnet.



Part Number	Mfg Part No	Price
511374	46661	\$1.06

Key Accessories

C B Enterprises 3500 Click-it Key Labels S Assorted Colors 50

- 2-1/4" x 1-1/4" Semi Rigid Poly Tag w/ Click Style Cover to Protect Writeable Label.
- 1" Key Ring Attached.
- Asst Colors: Blue, Green, Yellow, Pink, Grey, Clear.



Part Number	Mfg Part No	Price
443183	3500	\$0.70

Key Accessories

C B Enterprises 3514 Assorted Color Cord D Lanyards

- 18" Long Lanyard w/Clip & 1.5" Key Ring at the End.
- Assorted Colors: Red, Grey, Blue, Black, Purple, Green.



Part Number	Mfg Part No	Price
443184	3514	\$2.70

Key Accessories

C B Enterprises 3515 Magnetic Key Case Medium

- 3" x 1-3/4" plastic key case with magnets on the bottom.
- Covers slides open to hide your standard sized keys.
- Black.
- Packed/12.



Part Number	Mfg Part No	Price
442100	3515	\$2.61

Key Accessories

C B Enterprises 3516 Double Ended Picks

- Assorted steel double ended picks.
- Use for electronics, etc.
- Approximately 6-1/2" to 7" with assorted angled points.
- Packed/24.



Part Number	Mfg Part No	Price
442119	3516	\$2.35

Product Catalog

Key Accessories

C B Enterprises 3540 Id Key Caps

- Flexible key covers fit over the head of standard keys.
- Assorted colors: purple, red, blue, green, black, light blue and yellow.
- Packed/200.



Part Number	Mfg Part No	Price
441686	3540	\$0.17

Key Accessories

C B Enterprises 3541 Finger Nail Clipper

- 2" nickel plated nail clippers with mini file.
- 3" chain attached.
- Packed/36.



Part Number	Mfg Part No	Price
442194	3541	\$1.31

Key Accessories

C B Enterprises 3544 Id Key Rings

- Flexible key rings that fit around the head of the key.
- Approximately 1 in.
- round.
- Assorted colors: purple, red, blue, green, light blue, yellow and black.
- Packed 200.



Part Number	Mfg Part No	Price
441694	3544	\$0.15

Key Accessories

C B Enterprises 3548 Suction Cup with Hook Medium

- 1-3/4" wide with a metal hook.
- High-quality material that won't yellow or deteriorate.
- Holds up to 3lbs.
- Packed/50.



Part Number	Mfg Part No	Price
442208	3548	\$0.70

Key Accessories

C B Enterprises 3571 Emoji Key Covers S Assorted

- Yellow Key Covers with 4 Different EMOJI Faces.



Part Number	Mfg Part No	Price
443188	3571	\$0.43

Key Accessories

Hillman Fasteners 701296 Key Case Magnetic Med

- Medium magnetic key holder.
- Clip strip.



Part Number	Mfg Part No	Price
167754	701296	\$3.06

Key Accessories

Hillman Fasteners 701320 Key Bands Id Neon Medium

- Four assorted colors.
- Soft plastic covers fit most key head shapes for easy identification.



Part Number	Mfg Part No	Price
103632	701320	\$1.29

Key Accessories

Hillman Fasteners 701327 Key Case Magnetic Large

- Large magnetic key holder.



Part Number	Mfg Part No	Price
167428	701327	\$2.79

Key Accessories

Hillman Fasteners 701397 Key Cap Id 4 Colors/cd

- Neon key caps.
- 4 per card.
- Assorted Colors.



Part Number	Mfg Part No	Price
167185	701397	\$1.39

Key Accessories

Hillman Fasteners 701469 Key Case Magnetic Plastic -15Ct

- Weather resistant plastic case ideal for storing or hiding average size keys with heavy-duty magnets for attaching to most metal surfaces.



Part Number	Mfg Part No	Price
103772	701469	\$2.49

Key Accessories

Hillman Fasteners 701470 Key Case Magnetic Jumbo -12Ct

- Weather resistant plastic case ideal for storing or hiding average size keys with heavy-duty magnets for attaching to most metal surfaces.
- Jumbo Size For Larger Keys.



Part Number	Mfg Part No	Price
103837	701470	\$2.69

Key Accessories

Hillman Fasteners 706602 Key Id Bands Assorted -200Ct

- Medium key identifiers display box.
- 2000 per box, assorted colors.



Part Number	Mfg Part No	Price
167630	706602	\$0.20

Product Catalog

Key Accessories

Hillman Fasteners 706624 Key Caps Assorted Color -200Ct

- Colored key caps in display box.
- Mixed colors.



Part Number	Mfg Part No	Price
167649	706624	\$0.20

Key Accessories

Hillman Fasteners 711069 Key Id Cap Neon 4Ct

- Neon key caps.
- 4 per card.
- Neon Assorted.



Part Number	Mfg Part No	Price
167193	711069	\$1.37

Key Blanks - Commercial

Hillman Fasteners AM-1 84816 American Key Blank -10Ct

- EZ No.: AM1 Mfg.: American Lock Ilco No.: 1041C.
- 10 blanks per bag.
- 50 bags per master carton.
- Minimum order is 10 blanks.

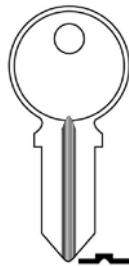

Part Number	Mfg Part No	Price
860638	AM-1	\$0.99

Key Blanks - Commercial

Hillman Fasteners AM-3 84818 American Key Blank -10Ct

- 10 blanks per bag.
- 50 bags per master carton.
- Minimum order is 10 blanks.
- EZ No: AM3; Mfg: American Lock; Ilco No: 1046.

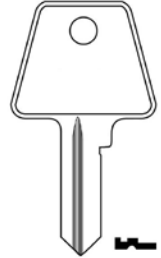

Part Number	Mfg Part No	Price
860654	AM-3	\$0.75

Key Blanks - Commercial

Hillman Fasteners AP-1 84826 Chicago Key Blank -10Ct

- EZ No: AP1; Mfg.
- A.P.S.
- (Chicago); Ilco No: 101AM.
- 10 blanks per bag.
- 50 bags per master carton.
- Minimum order is 10 blanks.



Part Number	Mfg Part No	Price
838373	AP-1	\$0.75

Key Blanks - Commercial

Hillman Fasteners AP-2 84828 Chicago Key Blank -10Ct

- EZ No: AP2; Mfg.
- A.P.S.
- (Chicago); Ilco No: 102AM.
- 10 blanks per bag.
- 50 bags per master carton.
- Minimum order is 10 blanks.



Part Number	Mfg Part No	Price
838403	AP-2	\$0.75

Key Blanks - Commercial

Hillman Fasteners AP-3 84830 Chicago Key Blank -10Ct

- EZ No: AP3; Mfg.
- A.P.S.
- (Chicago); Ilco No: 103AM.
- 10 blanks per bag.
- 50 bags per master carton.
- Minimum order is 10 blanks.



Part Number	Mfg Part No	Price
839477	AP-3	\$0.75

Key Blanks - Commercial

Hillman Fasteners BE-2 84848 Best Key Blank -10Ct

- EZ No: BE2; Mfg.
- Best Lock; Ilco No: A1114A.
- 10 blanks per bag.
- 50 bags per master carton.
- Minimum order is 10 blanks.



Part Number	Mfg Part No	Price
860670	BE-2	\$0.99

Key Blanks - Commercial

Hillman Fasteners AR-1 84836 Arrow Key Blank -10Ct

- EZ No: AR1; Mfg.
- Arrow; Ilco No: 1179.
- 10 blanks per bag.
- 50 bags per master carton.
- Minimum order is 10 blanks.

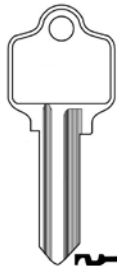

Part Number	Mfg Part No	Price
866059	AR-1	\$0.75

Key Blanks - Commercial

Hillman Fasteners CG-1 84860 Chicago Key Blank -10Ct

- EZ No: CG1; Mfg.
- Chicago; Ilco No: 1041G.
- 10 blanks per bag.
- 50 bags per master carton.
- Minimum order is 10 blanks.

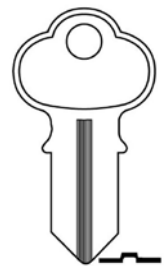

Part Number	Mfg Part No	Price
860719	CG-1	\$0.99

Key Blanks - Commercial

Hillman Fasteners AR-4 84840 Arrow Key Blank -10Ct

- EZ No: AR4; Mfg.
- Arrow; Ilco No: 1179A.
- 10 blanks per bag.
- 50 bags per master carton.
- Minimum order is 10 blanks.

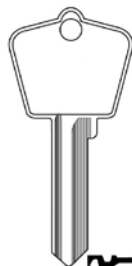

Part Number	Mfg Part No	Price
866067	AR-4	\$0.75

Key Blanks - Commercial

Hillman Fasteners CG-16 84862 Chicago Key Blank -10Ct

- EZ No: CG16; Mfg.
- Chicago; Ilco No: 1041T.
- 10 blanks per bag.
- 50 bags per master carton.
- Minimum order is 10 blanks.



Part Number	Mfg Part No	Price
866237	CG-16	\$0.99

Product Catalog

Key Blanks - Commercial

Hillman Fasteners CG-17 84866 Chicago Key Blank -10Ct

- EZ No: CG17; Mfg.
- Chicago; Ilco No: 1041Y.
- 10 blanks per bag.
- 50 bags per master carton.
- Minimum order is 10 blanks.



Part Number	Mfg Part No	Price
860727	CG-17	\$0.99

Key Blanks - Commercial

Hillman Fasteners CO-68 84924 Corbin Key Blank -10Ct

- EZ NO: CO68; MFG: CORBIN; ILCO NO: S1000V.
- 10 blanks per bag.
- 50 bags per master carton.
- Minimum order is 10 blanks.

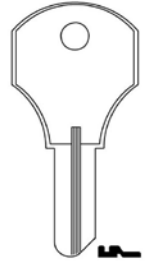

Part Number	Mfg Part No	Price
860816	CO-68	\$0.99

Key Blanks - Commercial

Hillman Fasteners CO-10 84882 Corbin Key Blank -10Ct

- EZ No: CO10; Mfg.
- Corbin; Ilco No: X1000G.
- 10 blanks per bag.
- 50 bags per master carton.
- Minimum order is 10 blanks.



Part Number	Mfg Part No	Price
860786	CO-10	\$0.99

Key Blanks - Commercial

Hillman Fasteners CO-7 84930 Corbin Key Blank -10Ct

- EZ No: CO7; Mfg.
- Corbin; Ilco No: 1001EN.
- 10 blanks per bag.
- 50 bags per master carton.
- Minimum order is 10 blanks.

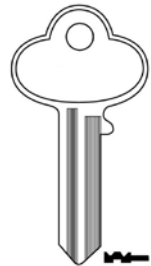

Part Number	Mfg Part No	Price
860778	CO-7	\$0.99

Key Blanks - Commercial

Hillman Fasteners CO-106 84890 Corbin Key Blank -10Ct

- EZ NO: CO106; MFG.
- CORBIN; ILCO NO: 1003M.
- 10 blanks per bag.
- 50 bags per master carton.
- Minimum order is 10 blanks.



Part Number	Mfg Part No	Price
860875	CO-106	\$0.99

Key Blanks - Commercial

Hillman Fasteners CO-87 84934 Corbin Key Blank -10Ct

- EZ NO: CO87; MFG.
- CORBIN; ILCO NO: 10001EH.
- 10 blanks per bag.
- 50 bags per master carton.
- Minimum order is 10 blanks.

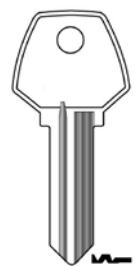

Part Number	Mfg Part No	Price
860824	CO-87	\$0.99

Key Blanks - Commercial

Hillman Fasteners CO-88 84936 Corbin Key Blank -10Ct

- EZ NO: CO88; MFG.
- CORNIN; ILCO NO: A1001EH.
- 10 blanks per bag.
- 50 bags per master carton.
- Minimum order is 10 blanks.

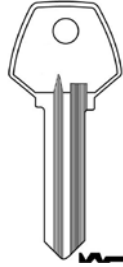

Part Number	Mfg Part No	Price
839612	CO-88	\$0.99

Key Blanks - Commercial

Hillman Fasteners DE-6 84972 Dexter Key Blank -10Ct

- EZ NO: DE6; MFG.
- DEXTER; ILCO NO: D1054K.
- 10 blanks per bag.
- 50 bags per master carton.
- Minimum order is 10 blanks.

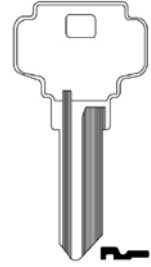

Part Number	Mfg Part No	Price
866423	DE-6	\$0.75

Key Blanks - Commercial

Hillman Fasteners CO-89 84938 Corbin Key Blank -10Ct

- EZ NO: CO89; MFG.
- CORBIN; ILCO NO: A1001ABM.
- 10 blanks per bag.
- 50 bags per master carton.
- Minimum order is 10 blanks.

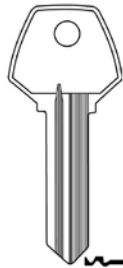

Part Number	Mfg Part No	Price
860840	CO-89	\$0.99

Key Blanks - Commercial

Hillman Fasteners DE-8 84978 Dexter Key Blank -10Ct

- EZ NO: DE8; MFG.
- DEXTER; ILCO NO: D1054KA.
- 10 blanks per bag.
- 50 bags per master carton.
- Minimum order is 10 blanks.



Part Number	Mfg Part No	Price
839620	DE-8	\$0.75

Key Blanks - Commercial

Hillman Fasteners DE-2 84964 Dexter Key Blank -10Ct

- EZ NO: DE2; MFG.
- DEXTER; ILCO NO: D1098B.
- 10 blanks per bag.
- 50 bags per master carton.
- Minimum order is 10 blanks.

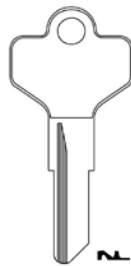

Part Number	Mfg Part No	Price
799653	DE-2	\$0.75

Key Blanks - Commercial

Hillman Fasteners EA-27 85006 Eagle Key Blank -10Ct

- EZ NO: EA27; MFG.
- EAGLE; ILCO NO: X1014F.
- 10 blanks per bag.
- 50 bags per master carton.
- Minimum order is 10 blanks.

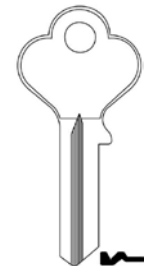

Part Number	Mfg Part No	Price
866466	EA-27	\$0.75

Product Catalog

Key Blanks - Commercial

Hillman Fasteners EZ-1 85518 Ez Set Key Blank -10Ct

- EZ NO: EZ1; MFG.
- IMPORTS; ILCO NO: 1522.
- 10 blanks per bag.
- 50 bags per master carton.
- Minimum order is 10 blanks.



Part Number	Mfg Part No	Price
799688	EZ-1	\$0.75

Key Blanks - Commercial

Hillman Fasteners HR2/FR1 85044 Harlock Key Blank -10Ct

- EZ NO: HR2; MFG.
- FORTRESS; ILCO NO: TE3.
- 10 blanks per bag.
- 50 bags per master carton.
- Minimum order is 10 blanks.



Part Number	Mfg Part No	Price
887978	HR2/FR1	\$0.99

Key Blanks - Commercial

Hillman Fasteners FA-2 85028 Falcon Key Blank -10Ct

- EZ NO: FA2; MFG.
- FALCON; ILCO NO: A1054WC.
- 10 blanks per bag.
- 50 bags per master carton.
- Minimum order is 10 blanks.

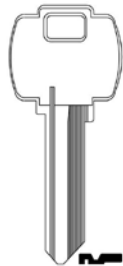

Part Number	Mfg Part No	Price
839639	FA-2	\$0.99

Key Blanks - Commercial

Hillman Fasteners IN-1 85058 Independant Key Blank -10Ct

- EZ NO: IN1; MFG.
- INDEPENDENT/KEIL; ILCO NO: 1054F.
- 10 blanks per bag.
- 50 bags per master carton.
- Minimum order is 10 blanks.

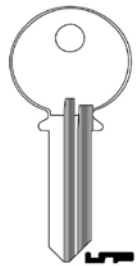

Part Number	Mfg Part No	Price
860921	IN-1	\$0.99

Key Blanks - Commercial

Hillman Fasteners FA-3 85030 Falcon Key Blank -10Ct

- EZ NO: FA3; MFG.
- FALCON; ILCO NO: A1054WD.
- 10 blanks per bag.
- 50 bags per master carton.
- Minimum order is 10 blanks.

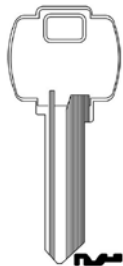

Part Number	Mfg Part No	Price
816582	FA-3	\$0.99

Key Blanks - Commercial

Hillman Fasteners IN-3 85092 Independant Key Blank -10Ct

- EZ NO: IN3; MFG: INDEPENDENT/KEIL; ILCO NO: X1054K.
- 10 blanks per bag.
- 50 bags per master carton.
- Minimum order is 10 blanks.

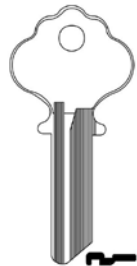

Part Number	Mfg Part No	Price
866644	IN-3	\$0.99

Key Blanks - Commercial

Hillman Fasteners IN-33 85098 Independant Key Blank -10Ct

- EZ No: IN33; Mfg.
- Ilco Unican; Ilco No: 1054MT.
- 10 blanks per bag.
- 50 bags per master carton.
- Minimum order is 10 blanks.



Part Number	Mfg Part No	Price
807990	IN-33	\$0.99

Key Blanks - Commercial

Hillman Fasteners KW-10 85124 Kwikset Key Blank -10Ct

- EZ No: A1176ST; Mfg.
- Titan; Ilco No.
- KW10.
- 10 blanks per bag.
- 50 bags per master carton.
- Minimum order is 10 blanks.



Part Number	Mfg Part No	Price
571407	KW-10	\$0.99

Key Blanks - Commercial

Hillman Fasteners IN-35 85734 Independant Key Blank -10Ct

- EZ No: IN33; Mfg.
- Ilco Unican; Ilco No: 1054MT.
- 10 blanks per bag.
- 50 bags per master carton.
- Minimum order is 10 blanks.



Part Number	Mfg Part No	Price
839868	IN-35	\$0.99

Key Blanks - Commercial

Hillman Fasteners KW1PK10 Kw-1 85118 Kwikset Key Blank -10Ct

- 10 blanks per bag.
- 50 bags per master carton.
- Minimum order is 10 blanks.
- EZ No: KW1; Mfg: Kwikset; Ilco No: 1176.

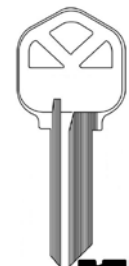

Part Number	Mfg Part No	Price
866709	KW1PK10	\$0.99

Key Blanks - Commercial

Hillman Fasteners IN-8 85104 Independant Key Blank -10Ct

- EZ No: IN8; Mfg.
- Independent / Keil; Ilco No: L1054B.
- 10 blanks per bag.
- 50 bags per master carton.
- Minimum order is 10 blanks.



Part Number	Mfg Part No	Price
866660	IN-8	\$0.99

Key Blanks - Commercial

Hillman Fasteners Y-103 85470 Yale Key Blank -10Ct

- EZ No.: Y103 Mfg.: Yale Ilco No.: O1122B.
- 10 blanks per bag.
- 50 bags per master carton.
- Minimum order is 10 blanks.



Part Number	Mfg Part No	Price
859672	Y-103	\$0.99

Product Catalog

Key Blanks - Commercial

Hillman Fasteners KW1PK250 Kw-1 85910 Kwikset Key Blank -250Ct

- 10 blanks per bag.
- 50 bags per master carton.
- Minimum order is 10 blanks.
- EZ No: KW1; Mfg: Kwikset; Ilco No: 1176.



Part Number	Mfg Part No	Price
526738	KW1PK250	\$0.55

Key Blanks - Commercial

Hillman Fasteners L-54G 85730 Fort Lock Key Blank -10Ct

- EZ NO: FR2; MFG.
- FORT; ILCO NO: 1054G.
- 10 blanks per bag.
- 50 bags per master carton.
- Minimum order is 10 blanks.



Part Number	Mfg Part No	Price
799696	L-54G	\$0.99

Key Blanks - Commercial

Hillman Fasteners KW-5 85136 Key Blank Kwikset -10Ct

- EZ No: KW5; Mfg.
- Kwikset; Ilco No: A1176.
- 10 blanks per bag.
- 50 bags per master carton.
- Minimum order is 10 blanks.



Part Number	Mfg Part No	Price
150088	KW-5	\$0.99

Key Blanks - Commercial

Hillman Fasteners LO-1 86140 Lori Lock Key Blank -10Ct

- EZ No.: L01 Ilco No.: X1014L.
- Mfg.: Lori.
- 10 blanks per bag.
- 50 bags per master carton.
- Minimum order is 10 blanks.

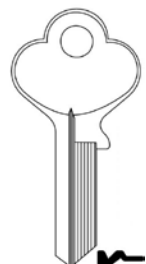

Part Number	Mfg Part No	Price
861774	LO-1	\$0.99

Key Blanks - Commercial

Hillman Fasteners L-1 85144 Lockwood Key Blank -10Ct

- EZ No.: L1 Mfg.: Lockwood Ilco No.: 1004.
- 10 blanks per bag.
- 50 bags per master carton.
- Minimum order is 10 blanks.

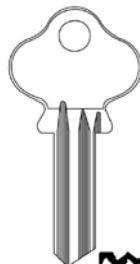

Part Number	Mfg Part No	Price
866717	L-1	\$0.99

Key Blanks - Commercial

Hillman Fasteners M-10 85160 Master Key Blank -10Ct

- EZ No.: M10 Mfg.: Master Ilco No.: 1092N.
- 10 blanks per bag.
- 50 bags per master carton.
- Minimum order is 10 blanks.



Part Number	Mfg Part No	Price
866784	M-10	\$0.99

Key Blanks - Commercial

Hillman Fasteners M-11 85164 Master Key Blank -10Ct

- EZ No.: M11 Mfg.: Master Ilco No.: 1092H.
- 10 blanks per bag.
- 50 bags per master carton.
- Minimum order is 10 blanks.



Part Number	Mfg Part No	Price
859281	M-11	\$0.99

Key Blanks - Commercial

Hillman Fasteners M1250PK M-1 85912 Master Key Blank -250Ct

- 10 blanks per bag.
- 50 bags per master carton.
- Minimum order is 10 blanks.
- EZ No.: M1 Mfg.: Master Ilco No.: 1092.



Part Number	Mfg Part No	Price
526746	M1250PK	\$0.99

Key Blanks - Commercial

Hillman Fasteners M110PK M-1 85154 Master Key Blank -10Ct

- 10 blanks per bag.
- 50 bags per master carton.
- Minimum order is 10 blanks.
- EZ No.: M1 Mfg.: Master Ilco No.: 1092.



Part Number	Mfg Part No	Price
866741	M110PK	\$0.99

Key Blanks - Commercial

Hillman Fasteners M-13 85168 Master Key Blank -10Ct

- EZ No.: M13 Mfg.: Master Ilco No.: 1092DS.
- 10 blanks per bag.
- 50 bags per master carton.
- Minimum order is 10 blanks.



Part Number	Mfg Part No	Price
859311	M-13	\$0.75

Key Blanks - Commercial

Hillman Fasteners M-12 85166 Master Key Blank -10Ct

- EZ No.: M12 Mfg.: Master Ilco No.: 1092D.
- 10 blanks per bag.
- 50 bags per master carton.
- Minimum order is 10 blanks.



Part Number	Mfg Part No	Price
859303	M-12	\$0.99

Key Blanks - Commercial

Hillman Fasteners M-16 85174 Key Blank Master -10Ct

- M16,1092NR.
- 10 blanks per bag.
- 50 bags per master carton.
- Minimum order is 10 blanks.

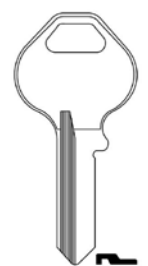

Part Number	Mfg Part No	Price
095095	M-16	\$0.99

Product Catalog

Key Blanks - Commercial

Hillman Fasteners M-2 85176 Master Key Blank -10Ct

- EZ No.: M2 Mfg.: Master Ilco No.: 1092B.
- 10 blanks per bag.
- 50 bags per master carton.
- Minimum order is 10 blanks.



Part Number	Mfg Part No	Price
866768	M-2	\$0.99

Key Blanks - Commercial

Hillman Fasteners M-5 86142 Master Key Blank -10Ct

- EZ No.: M5 Mfg.: Master Ilco NO.: 1092VM.
- 10 blanks per bag.
- 50 bags per master carton.
- Minimum order is 10 blanks.



Part Number	Mfg Part No	Price
755338	M-5	\$0.99

Key Blanks - Commercial

Hillman Fasteners M-3 85180 Master Key Blank -10Ct

- EZ No.: M3 Master Mfg.: Corbin Ilco NO.: 1092VR.
- 10 blanks per bag.
- 50 bags per master carton.
- Minimum order is 10 blanks.

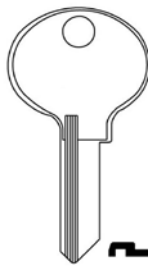

Part Number	Mfg Part No	Price
755311	M-3	\$0.99

Key Blanks - Commercial

Hillman Fasteners M-60/M20 85736 Ez Key Blank -10Ct

- EZ No.: M20, Ilco No.:1092-6000.
- 10 blanks per bag.
- 50 bags per master carton.
- Minimum order is 10 blanks.



Part Number	Mfg Part No	Price
755370	M-60/M20	\$0.99

Key Blanks - Commercial

Hillman Fasteners M-4 85182 Master Key Blank -10Ct

- EZ No.: M4 Mfg.: Master Ilco No.: 1092V.
- 10 blanks per bag.
- 50 bags per master carton.
- Minimum order is 10 blanks.



Part Number	Mfg Part No	Price
839884	M-4	\$0.99

Key Blanks - Commercial

Hillman Fasteners M-9/M19 86076 Ez Key Blank -10Ct

- EZ No.: M19, Ilco No.:1092-900.
- 10 blanks per bag.
- 50 bags per master carton.
- Minimum order is 10 blanks.



Part Number	Mfg Part No	Price
755362	M-9/M19	\$0.99

Key Blanks - Commercial

Hillman Fasteners MD-17 85184 Master/dx Key Blank -10Ct

- EZ NO.: MD17 Mfg.: New Master (Dexter) Locks Ilco No.: MD1054K.
- 10 blanks per bag.
- 50 bags per master carton.
- Minimum order is 10 blanks.



Part Number	Mfg Part No	Price
899534	MD-17	\$0.99

Key Blanks - Commercial

Hillman Fasteners NA-6 85212 National Key Blank -10Ct

- EZ No.: NA6 Mfg.: National Ilco No.: R1064D.
- 10 blanks per bag.
- 50 bags per master carton.
- Minimum order is 10 blanks.



Part Number	Mfg Part No	Price
866822	NA-6	\$0.99

Key Blanks - Commercial

Hillman Fasteners NA-12 85196 National Key Blank -10Ct

- EZ No.: NA12 Mfg.: National Ilco No.: 1069LB.
- 10 blanks per bag.
- 50 bags per master carton.
- Minimum order is 10 blanks.



Part Number	Mfg Part No	Price
859338	NA-12	\$0.99

Key Blanks - Commercial

Hillman Fasteners PZ-1 85228 Papiatz Key Blank -10Ct

- EZ No.: PZ1 Mfg.: Papiatz Ilco NO.: PZ1.
- 10 blanks per bag.
- 50 bags per master carton.
- Minimum order is 10 blanks.

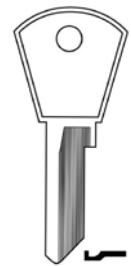

Part Number	Mfg Part No	Price
755494	PZ-1	\$0.99

Key Blanks - Commercial

Hillman Fasteners NA-14 85200 Key Blank National -10Ct

- National Cabinet Lock NA14,1069L.
- 10 blanks per bag.
- 50 bags per master carton.
- Minimum order is 10 blanks.



Part Number	Mfg Part No	Price
059117	NA-14	\$0.99

Key Blanks - Commercial

Hillman Fasteners RO-1 85232 Rockford Key Blank -10Ct

- EZ No.: RO1 Mfg.: National(Rockford) Ilco No.: 1069.
- 10 blanks per bag.
- 50 bags per master carton.
- Minimum order is 10 blanks.



Part Number	Mfg Part No	Price
859346	RO-1	\$0.99

Product Catalog

Key Blanks - Commercial

Hillman Fasteners RO-3 86315 Rockford Key Blank -10Ct

- EZ No.: RO3 Mfg.: National(Rockford) Ilco No.: 1069N.
- 10 blanks per bag.
- 50 bags per master carton.
- Minimum order is 10 blanks.



Part Number	Mfg Part No	Price
859354	RO-3	\$0.55

Key Blanks - Commercial

Hillman Fasteners RU-45 85268 Russwin Key Blank -10Ct

- EZ No.: RU45 Mfg.: Russwin Ilco No.: 1011-D1.
- 10 blanks per bag.
- 50 bags per master carton.
- Minimum order is 10 blanks.



Part Number	Mfg Part No	Price
866997	RU-45	\$0.99

Key Blanks - Commercial

Hillman Fasteners RU-1 85252 Russwin Key Blank -10Ct

- EZ No.: RU1 Mfg.: Russwin Ilco No.: 1011.
- 10 blanks per bag.
- 50 bags per master carton.
- Minimum order is 10 blanks.



Part Number	Mfg Part No	Price
859419	RU-1	\$0.99

Key Blanks - Commercial

Hillman Fasteners RU-46 85272 Russwin Key Blank -10Ct

- EZ No.: RU46 Mfg.: Russwin Ilco No.: A1011-D1.
- 10 blanks per bag.
- 50 bags per master carton.
- Minimum order is 10 blanks.

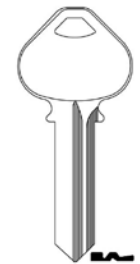

Part Number	Mfg Part No	Price
859427	RU-46	\$0.99

Key Blanks - Commercial

Hillman Fasteners RU-4 85264 Russwin Key Blank -10Ct

- EZ No.: RU4 Mfg.: Russwin Ilco No.: 1011P.
- 10 blanks per bag.
- 50 bags per master carton.
- Minimum order is 10 blanks.



Part Number	Mfg Part No	Price
866970	RU-4	\$0.99

Key Blanks - Commercial

Hillman Fasteners S-22 85282 Sargent Key Blank -10Ct

- EZ No.: S22 Mfg.: Sargent Ilco No.: O1007LA.
- 10 blanks per bag.
- 50 bags per master carton.
- Minimum order is 10 blanks.



Part Number	Mfg Part No	Price
808733	S-22	\$0.99

Key Blanks - Commercial

Hillman Fasteners S-4 85302 Sargent Key Blank -10Ct

- EZ No.: S4 Mfg.: Sargent Ilco No.: O1010.
- 10 blanks per bag.
- 50 bags per master carton.
- Minimum order is 10 blanks.

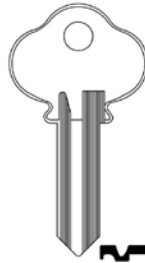

Part Number	Mfg Part No	Price
859435	S-4	\$0.99

Key Blanks - Commercial

Hillman Fasteners SC1250PK Sc-1 85911 Schlage Key Blank -250Ct

- 10 blanks per bag.
- 50 bags per master carton.
- Minimum order is 10 blanks.
- EZ No.: SC1 Mfg.: Schlage Ilco No.: 1145.

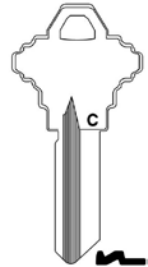

Part Number	Mfg Part No	Price
526754	SC1250PK	\$0.55

Key Blanks - Commercial

Hillman Fasteners S-68 85312 Sargent Key Blank -10Ct

- EZ No.: S68 Mfg.: Sargent Ilco No.: 1010N.
- 10 blanks per bag.
- 50 bags per master carton.
- Minimum order is 10 blanks.



Part Number	Mfg Part No	Price
867063	S-68	\$0.99

Key Blanks - Commercial

Hillman Fasteners SC-22 85346 Schlage Key Blank -10Ct

- EZ No.: SC22 Mfg.: Schlage Ilco No.: 1307W.
- 10 blanks per bag.
- 50 bags per master carton.
- Minimum order is 10 blanks.

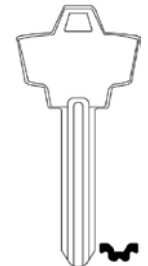

Part Number	Mfg Part No	Price
867179	SC-22	\$0.99

Key Blanks - Commercial

Hillman Fasteners SC110PK Sc-1 85332 Schlage Key Blank -10Ct

- 10 blanks per bag.
- 50 bags per master carton.
- Minimum order is 10 blanks.
- EZ No.: SC1 Mfg.: Schlage Ilco No.: 1145.

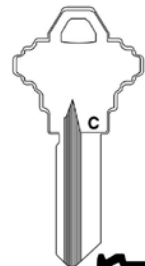

Part Number	Mfg Part No	Price
867098	SC110PK	\$0.99

Key Blanks - Commercial

Hillman Fasteners SC-4 85352 Schlage Key Blank 10 Ct

- EZ No.: SC4 Mfg.: Schlage Ilco No.: 1145A.
- 10 blanks per bag.
- 50 bags per master carton.
- Minimum order is 10 blanks.

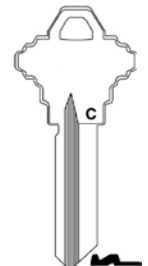

Part Number	Mfg Part No	Price
867101	SC-4	\$0.99

Product Catalog

Key Blanks - Commercial

Hillman Fasteners SC-6 85356 Schlage Key Blank -10Ct

- EZ No.: SC6 Mfg.: Schlage Ilco No.: 1307A.
- 10 blanks per bag.
- 50 bags per master carton.
- Minimum order is 10 blanks.

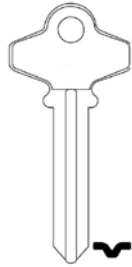

Part Number	Mfg Part No	Price
867128	SC-6	\$0.99

Key Blanks - Commercial

Hillman Fasteners SC-9 85366 Schlage Key Blank -10Ct

- EZ No.: SC9 Mfg.: Schlage Ilco No.: A1145E.
- 10 blanks per bag.
- 50 bags per master carton.
- Minimum order is 10 blanks.

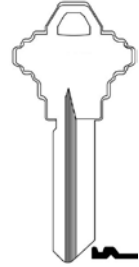

Part Number	Mfg Part No	Price
867152	SC-9	\$0.99

Key Blanks - Commercial

Hillman Fasteners SC-7 85360 Schlage Key Blank -10Ct

- EZ No.: SC7 Mfg.: Schlage Ilco No.: 1145F.
- 10 blanks per bag.
- 50 bags per master carton.
- Minimum order is 10 blanks.



Part Number	Mfg Part No	Price
867136	SC-7	\$0.99

Key Blanks - Commercial

Hillman Fasteners SE-1 85376 Segal Key Blank -10Ct

- EZ No.: SE1 Mfg.: Segal Ilco No.: 1022.
- 10 blanks per bag.
- 50 bags per master carton.
- Minimum order is 10 blanks.



Part Number	Mfg Part No	Price
867187	SE-1	\$0.99

Key Blanks - Commercial

Hillman Fasteners SC-8 85362 Schlage Key Blank -10Ct

- EZ No.: SC8 Mfg.: Schlage Ilco No.: 1145E.
- 10 blanks per bag.
- 50 bags per master carton.
- Minimum order is 10 blanks.

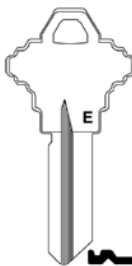

Part Number	Mfg Part No	Price
867144	SC-8	\$0.99

Key Blanks - Commercial

Hillman Fasteners SL-1 85386 Slaymaker Key Blank -10Ct

- EZ No.: SL1 Mfg.: Slaymaker Ilco No.: 1120D.
- 10 blanks per bag.
- 50 bags per master carton.
- Minimum order is 10 blanks.



Part Number	Mfg Part No	Price
859478	SL-1	\$0.99

Key Blanks - Commercial

Hillman Fasteners T-7 85398 Taylor Key Blank -10Ct

- EZ No.: T7 Mfg.: Taylor Ilco No.: 1141GE.
- 10 blanks per bag.
- 50 bags per master carton.
- Minimum order is 10 blanks.

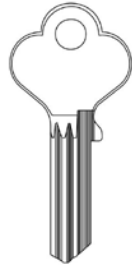

Part Number	Mfg Part No	Price
859532	T-7	\$0.75

Key Blanks - Commercial

Hillman Fasteners W-1 85410 Wilson Bhn Key Blank -10Ct

- EZ No.: W1 Mfg.: Wilson Bohannon Ilco NO.: 1071.
- 10 blanks per bag.
- 50 bags per master carton.
- Minimum order is 10 blanks.

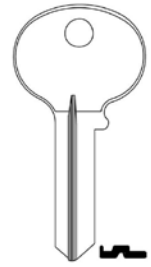

Part Number	Mfg Part No	Price
755591	W-1	\$0.99

Key Blanks - Commercial

Hillman Fasteners VR-7 86058 Viro Key Blank -10Ct

- EZ No.: VR7 Mfg.: Viro Ilco No.:VR91AR.
- 10 blanks per bag.
- 50 bags per master carton.
- Minimum order is 10 blanks.



Part Number	Mfg Part No	Price
868078	VR-7	\$0.99

Key Blanks - Commercial

Hillman Fasteners WK-2 85418 Weslock Key Blank -10Ct

- EZ No.: WK2 Mfg.: Weslock Ilco No.: 1175N.
- 10 blanks per bag.
- 50 bags per master carton.
- Minimum order is 10 blanks.



Part Number	Mfg Part No	Price
867357	WK-2	\$0.99

Key Blanks - Commercial

Hillman Fasteners VR-91 /Vr2 85907 Viro Key Blank -10Ct

- EZ No.
- VR2 Mfg.
- Viro Ilco No.
- VR91.
- 10 blanks per bag.
- 50 bags per master carton.
- Minimum order is 10 blanks.

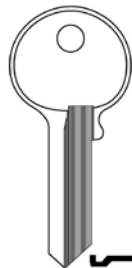

Part Number	Mfg Part No	Price
867950	VR-91	\$0.99

Key Blanks - Commercial

Hillman Fasteners WR-2 85426 Weiser Key Blank -10Ct

- EZ No.: WR2 Mfg.: Weiser Ilco No.: X1054WA.
- 10 blanks per bag.
- 50 bags per master carton.
- Minimum order is 10 blanks.

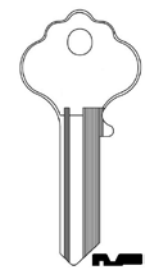

Part Number	Mfg Part No	Price
516724	WR-2	\$0.99

Product Catalog

Key Blanks - Commercial

Hillman Fasteners WR-3 85438 Weiser Key Blank -10Ct

- EZ No.: WR3 Mfg.: Weiser Ilco No.: 1054WB.
- 10 blanks per bag.
- 50 bags per master carton.
- Minimum order is 10 blanks.

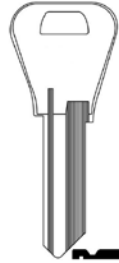

Part Number	Mfg Part No	Price
867365	WR-3	\$0.99

Key Blanks - Commercial

Hillman Fasteners WR-4 85444 Weiser Key Blank -10Ct

- EZ No.: WR4 Mfg.: Weiser Ilco No. A1054WB.
- 10 blanks per bag.
- 50 bags per master carton.
- Minimum order is 10 blanks.

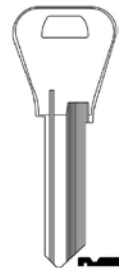

Part Number	Mfg Part No	Price
859567	WR-4	\$0.99

Key Blanks - Commercial

Hillman Fasteners WR-5 85448 Weiser Key Blank -10Ct

- EZ No.: WR5 Mfg.: Weiser Ilco No.: N1054WB.
- 10 blanks per bag.
- 50 bags per master carton.
- Minimum order is 10 blanks.

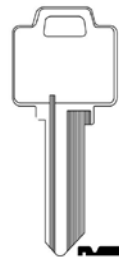

Part Number	Mfg Part No	Price
859575	WR-5	\$0.99

Key Blanks - Commercial

Hillman Fasteners Y-1 85460 Yale Key Blank 10 Ct

- EZ No.: Y1 Mfg.: Yale Ilco No.: 999.
- 10 blanks per bag.
- 50 bags per master carton.
- Minimum order is 10 blanks.



Part Number	Mfg Part No	Price
867373	Y-1	\$0.99

Key Blanks - Commercial

Hillman Fasteners Y-11 85474 Yale Key Blank -10Ct

- EZ No.: Y11 Mfg.: Yale Ilco No.: O1122.
- 10 blanks per bag.
- 50 bags per master carton.
- Minimum order is 10 blanks.



Part Number	Mfg Part No	Price
867454	Y-11	\$0.99

Key Blanks - Commercial

Hillman Fasteners Y-12 85476 Yale Key Blank -10Ct

- EZ No.: Y12 Mfg.: Yale Ilco No.: O1122A.
- 10 blanks per bag.
- 50 bags per master carton.
- Minimum order is 10 blanks.



Part Number	Mfg Part No	Price
867462	Y-12	\$0.99

Key Blanks - Commercial

Hillman Fasteners Y-13 85748 Yale Key Blank -10Ct

- EZ No.: Y13 Mfg.: Yale Ilco No.: O1122R.
- 10 blanks per bag.
- 50 bags per master carton.
- Minimum order is 10 blanks.



Part Number	Mfg Part No	Price
859613	Y-13	\$0.99

Key Blanks - Commercial

Hillman Fasteners Y-2 85490 Yale Key Blank -10Ct

- EZ No.: Y2 Mfg.: Yale Ilco No.: 999A.
- 10 blanks per bag.
- 50 bags per master carton.
- Minimum order is 10 blanks.

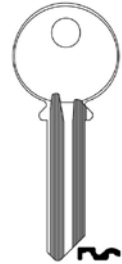

Part Number	Mfg Part No	Price
867381	Y-2	\$0.99

Key Blanks - Commercial

Hillman Fasteners Y-14 85484 Yale Key Blank -10Ct

- EZ No.: Y14 Mfg.: Yale Ilco No. O1122AR.
- 10 blanks per bag.
- 50 bags per master carton.
- Minimum order is 10 blanks.



Part Number	Mfg Part No	Price
859664	Y-14	\$0.99

Key Blanks - Commercial

Hillman Fasteners Y-4 85500 Yale Key Blank -10Ct

- EZ No.: Y4 Mfg.: Yale Ilco No.: 998.
- 10 blanks per bag.
- 50 bags per master carton.
- Minimum order is 10 blanks.



Part Number	Mfg Part No	Price
859591	Y-4	\$0.99

Key Blanks - Commercial

Hillman Fasteners Y-15 85486 Yale Key Blank (Y1E) -10Ct

- EZ No.: Y1E Mfg.: Yale Ilco No.: 999N.
- 10 blanks per bag.
- 50 bags per master carton.
- Minimum order is 10 blanks.

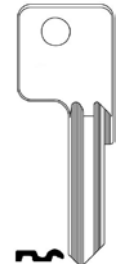

Part Number	Mfg Part No	Price
859583	Y-15	\$0.99

Key Blanks - Commercial

Hillman Fasteners Y-52 85502 Yale Key Blank -10Ct

- EZ No.: Y52 Mfg.: Yale Ilco NO.: 997E.
- 10 blanks per bag.
- 50 bags per master carton.
- Minimum order is 10 blanks.

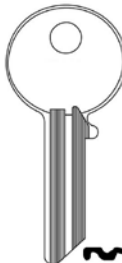

Part Number	Mfg Part No	Price
755621	Y-52	\$0.99

Product Catalog

Key Blanks - Commercial

Hillman Fasteners Y-6 85506 Yale Key Blank -10Ct

- EZ No.: Y6 Mfg.: Yale Ilco No.: 997X.
- 10 blanks per bag.
- 50 bags per master carton.
- Minimum order is 10 blanks.



Part Number	Mfg Part No	Price
859605	Y-6	\$0.99

Key Blanks - Commercial

Hillman Fasteners Y-78 85508 Yale Key Blank -10Ct

- EZ No.: Y78 Mfg.: Yale Ilco NO.: 998GA.
- 10 blanks per bag.
- 50 bags per master carton.
- Minimum order is 10 blanks.



Part Number	Mfg Part No	Price
755656	Y-78	\$0.99

Key Chains/Rings/Reels

C B Enterprises 3533 Carabiners 2-3/4in Assorted Colors

- Jumbo anodized aluminum carabiner with spring clip and 1 in. key ring.
- Assorted colors: Teal, silver, black, green, blue and pink.
- NOT FOR CLIMBING.
- Packed/24.



Part Number	Mfg Part No	Price
441708	3533	\$1.68

Key Chains/Rings/Reels

C B Enterprises 3501 Key Tags Transparent

- 2-1/4" x 1-1/4" rigid plastic tag with removable label (must remove chain to remove label). Assorted colors: blue, green, yellow, pink, grey, clear.
- Packed/50.



Part Number	Mfg Part No	Price
442003	3501	\$0.70

Key Chains/Rings/Reels

C B Enterprises 3505 3In Locking Carabiner Assortment

- 3" anodized aluminum spring clip with locking feature.
- Assorted colors: black, olive green, camo.
- Packed/24.



Part Number	Mfg Part No	Price
442046	3505	\$2.61

Key Chains/Rings/Reels

C B Enterprises 3509 Paper Tag with Ring 1-1/4in

- 1-1/4" round paper tag with metal around the tag.
- 3/4" ring attached.
- Packed/150.



Part Number	Mfg Part No	Price
442089	3509	\$0.35

Key Chains/Rings/Reels

C B Enterprises 3511 Pull Key Reel 3/4in Dia. Black

- Black.
- 3/4" round retractable reel with spring clip on back.
- Extends to approximately 18".
Packed/18.



Part Number	Mfg Part No	Price
442097	3511	\$3.57

Key Chains/Rings/Reels

C B Enterprises 3522 Tape Measure 36in N Assorted

- Tape Measure Key Ring - 1.5" Plastic Encased Retractable 36" Tape Measure with 1" Key Ring.
- Assorted Colors: Orange, Yellow.



Part Number	Mfg Part No	Price
443186	3522	\$1.80

Key Chains/Rings/Reels

C B Enterprises 3523 Spiral Wrist Coil Assortment

- Flexible poly coil wristlet with 1" ring.
- Assorted colors: purple, green, pink, blue, black, pink.
- Packed/24.



Part Number	Mfg Part No	Price
442135	3523	\$1.68

Key Chains/Rings/Reels

C B Enterprises 3527 Colored Aluminum Pull a Part

- 3" long including 1" rings on both ends.
- Anodized aluminum spring locking/breakaway key ring.
- Great for house/car key on one.
- Assorted colors: orange, blue, black, red, green, purple.
- Packed/36.



Part Number	Mfg Part No	Price
442151	3527	\$1.66

Key Chains/Rings/Reels

C B Enterprises 3534 Carabiners 2-1/2in Assorted Colors

- Large anodized aluminum carabiner with spring clip and 1 in. key ring.
- Assorted colors: Teal, silver, black, green, blue and pink.
- NOT FOR CLIMBING.
- Packed/36.



Part Number	Mfg Part No	Price
441716	3534	\$1.31

Key Chains/Rings/Reels

C B Enterprises 3542 Id Key Labels

- With writeable center.
- 2 in. x 7/8 in.
- Assorted colors: purple, black, blue, red, yellow, green, light blue and pink.
- Packed/100.



Part Number	Mfg Part No	Price
441678	3542	\$0.33

Product Catalog

Key Chains/Rings/Reels

■ C B Enterprises 3563 3" Carabiner W/water Bottle Holder BI

- 3" carabiner with water bottle holder.
- Blue and black.



Part Number	Mfg Part No	Price
441501	3563	\$3.16

Key Chains/Rings/Reels

■ Hillman Fasteners 701278 Key Ring Easy Release

- Silver key ring.



Part Number	Mfg Part No	Price
167290	701278	\$2.49

Key Chains/Rings/Reels

■ Hillman Fasteners 701281 Skeleton Keys Brass -2Ct

- Two brass plated skeleton keys.
- One each of the two most popular skeleton key styles.



Part Number	Mfg Part No	Price
103500	701281	\$1.79

Key Chains/Rings/Reels

■ Hillman Fasteners 701282 Belt Key Clip W/ Split Ring

- Metal belt clip with split ring.



Part Number	Mfg Part No	Price
167231	701282	\$1.69

Key Chains/Rings/Reels

■ Hillman Fasteners 701286 Key Ring Split 1in 2/Cd -2Ct

- Two nickel-plated tempered steel split rings.
- Won't lose shape even after repeated use.



Part Number	Mfg Part No	Price
167266	701286	\$1.49

Key Chains/Rings/Reels

■ Hillman Fasteners 701287 Key Carabiner W/ring

- Split rings on all items are 1" spring steel.
- Carabiners are not meant for climbing.
- All items come in assorted colors.
- 1 per card.



Part Number	Mfg Part No	Price
168211	701287	\$3.59

Key Chains/Rings/Reels

Hillman Fasteners 701290 Retriever Key Slip-on

- This automatic, retractable key chain extends to 26". Attaches to belt with large 2" clip.
- Finished in bright chrome.
- Blister packed.



Part Number	Mfg Part No	Price
513482	701290	\$6.49

Key Chains/Rings/Reels

Hillman Fasteners 701306 Key Hook Snap W/ring

- Heavy-duty solid-brass bolt snap with split ring.
- 2.75" x 5.5". Large.



Part Number	Mfg Part No	Price
167487	701306	\$3.19

Key Chains/Rings/Reels

Hillman Fasteners 701323 Id Key Tag W/swivel -2Ct

- Key ID tag with swivel ring.
- 2 per card.



Part Number	Mfg Part No	Price
167126	701323	\$1.59

Key Chains/Rings/Reels

Hillman Fasteners 701324 Key Ring Coil Wrist Neon

- Neon coiled key ring with split ring.



Part Number	Mfg Part No	Price
167150	701324	\$2.39

Key Chains/Rings/Reels

Hillman Fasteners 701325 Key Clip Hook Slip on Belt

- Slip-on, stainless steel, safety key clip with split ring.



Part Number	Mfg Part No	Price
167169	701325	\$3.29

Key Chains/Rings/Reels

Hillman Fasteners 701328 Trigger Snap W/key Ring

- Heavy-duty solid-brass trigger snap with split ring.



Part Number	Mfg Part No	Price
167592	701328	\$3.59

Product Catalog

Key Chains/Rings/Reels

Hillman Fasteners 701331 Id Tag Paper W/ring -25Ct

- 1-1/4" paper ID tag with split ring.
- 25 per case.



Part Number	Mfg Part No	Price
167061	701331	\$7.29

Key Chains/Rings/Reels

Hillman Fasteners 701406 Key Ring Split 1-1/2in

- Two nickel-plated tempered steel split rings.
- Won't loose shape even after repeated use.



Part Number	Mfg Part No	Price
167274	701406	\$1.69

Key Chains/Rings/Reels

Hillman Fasteners 701407 Key Ring Jailer 2in

- Jailer key ring with whistle.
- 3-3/8" diameter.



Part Number	Mfg Part No	Price
167517	701407	\$3.59

Key Chains/Rings/Reels

Hillman Fasteners 701463 Key Id Tag Hard W/ Beaded Chain -100Ct

- Key ID tag with beaded chain display box.



Part Number	Mfg Part No	Price
167665	701463	\$0.85

Key Chains/Rings/Reels

Hillman Fasteners 703178 Belt Hook Leather Snap

- Leather loop with snap that can be easily hooked on and removed from belt, loop, etc.
- Has swivel hook and 1-1/4" split ring.



Part Number	Mfg Part No	Price
103853	703178	\$4.19

Key Chains/Rings/Reels

Hillman Fasteners 703508 Key Ring Split 5/8in -50Ct

- Split key ring.



Part Number	Mfg Part No	Price
166898	703508	\$0.12

Key Chains/Rings/Reels

Hillman Fasteners 703510 Key Ring Split 3/4in -50Ct

- Split key ring.



Part Number	Mfg Part No	Price
166901	703510	\$0.13

Key Chains/Rings/Reels

Hillman Fasteners 703516 Key Ring Split 1-1/8in -50Ct

- Split key ring.



Part Number	Mfg Part No	Price
166936	703516	\$0.23

Key Chains/Rings/Reels

Hillman Fasteners 703512 Key Ring Split 7/8in -50Ct

- Split key ring.



Part Number	Mfg Part No	Price
103896	703512	\$0.14

Key Chains/Rings/Reels

Hillman Fasteners 703518 Key Ring Split 1-1/4in -50Ct

- Split key ring.



Part Number	Mfg Part No	Price
166944	703518	\$0.27

Key Chains/Rings/Reels

Hillman Fasteners 703514 Key Ring Split 1in -50Ct

- Split key ring.



Part Number	Mfg Part No	Price
166928	703514	\$0.18

Key Chains/Rings/Reels

Hillman Fasteners 703522 Key Ring Split 1-1/2in -50Ct

- Split key ring.



Part Number	Mfg Part No	Price
166952	703522	\$0.37

Product Catalog

Key Chains/Rings/Reels

Hillman Fasteners 703526 Key Ring Split 2in -50Ct

- Split key ring.



Part Number	Mfg Part No	Price
166979	703526	\$0.50

Key Chains/Rings/Reels

Hillman Fasteners 706600 Key Ring Coil Wrist -35Ct

- Shape retaining coil that fits comfortably around wrist or ankle and has a 1" split ring for keys, ID cards, etc.
- Comes in assorted colors.
- 35 Per Pack.



Part Number	Mfg Part No	Price
103950	706600	\$1.59

Key Chains/Rings/Reels

Hillman Fasteners 706605 Key Id Tags Flex W/ring -100Ct

- Key ID tag with split ring display box.



Part Number	Mfg Part No	Price
167622	706605	\$0.23

Key Chains/Rings/Reels

Hillman Fasteners 706688 Carabiner Large W/ring -36Ct

- Spring loaded for easy open and close action.
- Includes 1" spring steel split ring.
- Attaches to belt, purse, sport bag, backpack, etc.
- Constructed of colored anodized aluminum.
- NOT FOR CLIMBING.



Part Number	Mfg Part No	Price
167037	706688	\$1.49

Key Chains/Rings/Reels

Hillman Fasteners 711078 Key Ring Cable 6in

- Cable key ring.
- 6" diameter.



Part Number	Mfg Part No	Price
167320	711078	\$2.19

Key Fobs / Key Fob Accessories

Keyless, Dba Carkey Express CKE WING KIT1 W/ PRODUCTS

- 32 Total Pieces 15 total SKUs: 18 replacement cases; 14 replacement remotes; 8 Universal Car Remotes



Part Number	Mfg Part No	Price
200582	CKE WING KIT1	\$1729.52

Key Fobs / Key Fob Accessories

Keyless, DBA Carkey Express FORMT300 Ford 3 Button Repair Shell

- Works on select vehicles. Check vehicle compatibility on back of package.
- Replace just the case
- 2 minute install. Setup is fast, easy, and uses no tools.



Part Number	Mfg Part No	Price
200583	FORMT300	\$19.99

Key Fobs / Key Fob Accessories

Keyless, DBA Carkey Express GMMT400 GM 4 Button Repair Shell

- Works on select vehicles. Check vehicle compatibility on back of package.
- Replace just the case
- 2 minute install. Setup is fast, easy, and uses no tools.



Part Number	Mfg Part No	Price
200586	GMMT400	\$19.99

Key Fobs / Key Fob Accessories

Keyless, DBA Carkey Express FORMT400 ford 4 Button Repair Shell

- Works on select vehicles. Check vehicle compatibility on back of package.
- Replace just the case
- 2 minute install. Setup is fast, easy, and uses no tools.



Part Number	Mfg Part No	Price
200584	FORMT400	\$19.99

Key Fobs / Key Fob Accessories

Keyless, DBA Carkey Express TOYMT045 Toyota 4 Button Repair Shell

- Works on select vehicles. Check vehicle compatibility on back of package.
- Replace just the case
- 2 minute install. Setup is fast, easy, and uses no tools.



Part Number	Mfg Part No	Price
200587	TOYMT045	\$19.99

Key Fobs / Key Fob Accessories

Keyless, DBA Carkey Express GMMT300 GM 3 Button Repair Shell

- Works on select vehicles. Check vehicle compatibility on back of package.
- Replace just the case
- 2 minute install. Setup is fast, easy, and uses no tools.



Part Number	Mfg Part No	Price
200585	GMMT300	\$19.99

Key Fobs / Key Fob Accessories

Keyless, DBA Carkey Express; CDJMT410 Chrysler, Dodge, Jeep 4 Button Repair Shell

- Works on select vehicles. Check vehicle compatibility on back of package.
- Replace just the case
- 2 minute install. Setup is fast, easy, and uses no tools.



Part Number	Mfg Part No	Price
200588	CDJMT410	\$19.99

Product Catalog

Key Fobs / Key Fob Accessories

Keyless, DBA Carkey Express; NISMT310 Nissan 3 Button Repair Shell

- Works on select vehicles. Check vehicle compatibility on back of package.
- Replace just the case
- 2 minute install. Setup is fast, easy, and uses no tools.



Part Number	Mfg Part No	Price
200589	NISMT310	\$19.99

Key Fobs / Key Fob Accessories

Keyless, DBA Carkey Express NISMT400 Nissan 4 Button Repair Shell

- Works on select vehicles. Check vehicle compatibility on back of package.
- Replace just the case
- 2 minute install. Setup is fast, easy, and uses no tools.



Part Number	Mfg Part No	Price
200590	NISMT400	\$19.99

Key Fobs / Key Fob Accessories

Keyless, DBA Carkey Express CDJ106 Chrysler, Dodge, Jeep 4 Button Remote

- Works on select vehicles. Check vehicle compatibility on back of package.
- Replace your remote yourself without a trip to a locksmith or dealership.
- Setup is fast, easy, and uses no tools.



Part Number	Mfg Part No	Price
200591	CDJ106	\$59.99

Key Fobs / Key Fob Accessories

Keyless, DBA Carkey Express FOR030 Ford 3 Button Remote

- Works on select vehicles. Check vehicle compatibility on back of package.
- Replace your remote yourself without a trip to a locksmith or dealership.
- Setup is fast, easy, and uses no tools.



Part Number	Mfg Part No	Price
200592	FOR030	\$59.99

Key Fobs / Key Fob Accessories

Keyless, DBA Carkey Express FOR060 Ford 4 Button Remote

- Works on select vehicles. Check vehicle compatibility on back of package.
- Replace your remote yourself without a trip to a locksmith or dealership.
- Setup is fast, easy, and uses no tools.



Part Number	Mfg Part No	Price
200593	FOR060	\$59.99

Key Fobs / Key Fob Accessories

Keyless, DBA Carkey Express NIS055 Nissan 3 Button Remote

- Works on select vehicles. Check vehicle compatibility on back of package.
- Replace your remote yourself without a trip to a locksmith or dealership.
- Setup is fast, easy, and uses no tools.



Part Number	Mfg Part No	Price
200594	NIS055	\$59.99

Key Fobs / Key Fob Accessories

Keyless, DBA Carkey Express NIS060 Nissan 4 Button Remote

- Works on select vehicles. Check vehicle compatibility on back of package.
- Replace your remote yourself without a trip to a locksmith or dealership.
- Setup is fast, easy, and uses no tools.



Part Number	Mfg Part No	Price
200595	NIS060	\$59.99

Key Fobs / Key Fob Accessories

Keyless, DBA Carkey Express FORRK4SK Ford Simple Key 4 Button with Prog

- Works on select vehicles. Check vehicle compatibility on back of package.
- Replace your remote yourself without a trip to a locksmith or dealership.
- Setup is fast, easy, and requires no programming tools.



Part Number	Mfg Part No	Price
200598	FORRK4SK	\$119.99

Key Fobs / Key Fob Accessories

Keyless, DBA Carkey Express TOY032 Toyota 4 Button Remote

- Works on select vehicles. Check vehicle compatibility on back of package.
- Replace your remote yourself without a trip to a locksmith or dealership.
- Setup is fast, easy, and uses no tools.



Part Number	Mfg Part No	Price
200596	TOY032	\$59.99

Key Fobs / Key Fob Accessories

Keyless, DBA Carkey Express NISRK4TSK Nissan Simple Key 4 button with Prog

- Works on select vehicles. Check vehicle compatibility on back of package.
- Replace your remote yourself without a trip to a locksmith or dealership.
- Setup is fast, easy, and requires no programming tools.



Part Number	Mfg Part No	Price
200599	NISRK4TSK	\$119.99

Key Fobs / Key Fob Accessories

Keyless, DBA Carkey Express FORRK3SK Ford Simple Key 3 Button Key with Prog

- Works on select vehicles. Check vehicle compatibility on back of package.
- Replace your remote yourself without a trip to a locksmith or dealership.
- Setup is fast, easy, and requires no programming tools.



Part Number	Mfg Part No	Price
200597	FORRK3SK	\$119.99

Key Fobs / Key Fob Accessories

Keyless, DBA Carkey Express NISSK4SK Nissan Simple Key Smart with Prog

- Works on select vehicles. Check vehicle compatibility on back of package.
- Replace your remote yourself without a trip to a locksmith or dealership.
- Setup is fast, easy, and requires no programming tools.



Part Number	Mfg Part No	Price
200600	NISSK4SK	\$149.99

Product Catalog

Key Fobs / Key Fob Accessories

Keyless, DBA Carkey Express UFCRCLASSIC Universal Car Remote Classic

- The Universal Car Remote Classic works like a universal TV remote, but it's made for cars.
- For model years 1989-2002. Replaces 150+ factory original remotes by 26 car manufacturers--from Acura to Volvo
- Replace your remote yourself without a trip to a locksmith or dealership.
- Setup is fast, easy, and uses no tools.



Part Number	Mfg Part No	Price
200601	UFCRCLASSIC	\$29.99

Key Fobs / Key Fob Accessories

Keyless, DBA Carkey Express URCR01SINGLE - Universal Car Remote

- Universal Car Remote Specifications
- Dimension: 0.9 x 3.88 x 6 in.
- Cube: 20.95
- Weight: 0.1 lbs



Part Number	Mfg Part No	Price
200602	URCR01SINGLE	\$29.99

Key Fobs / Key Fob Accessories

Keyless, DBA Carkey Express FORMT300CAMO Ford 3 Button Repair Shell Camo

- Ford 3 Button Repair Shell Camo Specifications
- Dimension: 0.75 x 3.88 x 6 in.
- Cube: 17.46
- Weight: 0.08 lbs



Part Number	Mfg Part No	Price
200604	FORMT300CAMO	\$19.99

Key Fobs / Key Fob Accessories

Keyless, DBA Carkey Express; FORMT30US Ford 3 Button Repair Shell Flag

- Works on select vehicles. Check vehicle compatibility on back of package.
- Replace just the case
- 2 minute install. Setup is fast, easy, and uses no tools.
- United States flag design



Part Number	Mfg Part No	Price
200605	FORMT30US	\$19.99

Key Fobs / Key Fob Accessories

Keyless, DBA Carkey Express FORMT400CAMO Ford 4 Button Repair Shell Camo

- Ford 4 Button Repair Shell Camo Specifications
- Dimension: 0.75 x 3.88 x 6 in.
- Cube: 17.46
- Weight: 0.08 lbs



Part Number	Mfg Part No	Price
200606	FORMT400CAMO	\$19.99

Key Fobs / Key Fob Accessories

Keyless, DBA Carkey Express; FORMT60US Ford 4 Button Repair Shell Flag

- Works on select vehicles. Check vehicle compatibility on back of package.
- Replace just the case
- 2 minute install. Setup is fast, easy, and uses no tools.
- United States flag design



Part Number	Mfg Part No	Price
200607	FORMT60US	\$19.99

Key Machine Parts

Hillman Fasteners 705436 CUTTER F/HILLMAN 1100 & ILCO 025 MACHINES

- Fits 008 manual mini mite key machine.
- For 025 And Hillman 1100 Machines.

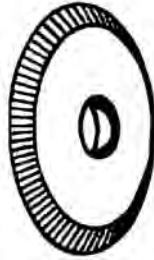

Part Number	Mfg Part No	Price
571482	705436	\$57.49

Key Machine Parts

Hillman Fasteners 706200 Cutter F/hillman 4000 Machines

- Fits 008 manual mini mite key machine.
- For Cutter-hillman 4000 Machines.

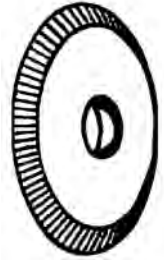

Part Number	Mfg Part No	Price
544469	706200	\$56.89

Key Machine Parts

Hillman Fasteners 705536 Brush Universal -1Ct

- Deburring brush.
- Fits all machines.



Part Number	Mfg Part No	Price
860565	705536	\$21.09

Lock Parts/Accessories

Keying Kits - Schlage

Kwikset 3100 .172 Bottom Tumbler Pins #1

- #1 bottom pin.
- .172". 100 per package.



Part Number	Mfg Part No	Price
509035	3100	\$10.14

Key Machine Parts

Hillman Fasteners 705537 CUTTER F/ILCO 024 040 044 & HILLMAN

- Fits 008 manual mini mite key machine.
- For 024,040,044 And Hillman 2100, 3100, 4100 Machines.

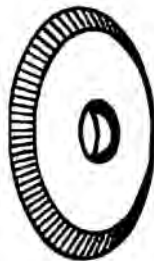

Part Number	Mfg Part No	Price
544450	705537	\$42.09

Keying Kits - Schlage

Kwikset 3101 .195 Bottom Tumbler Pins #2

- #2 bottom pin .195". 100 per package.



Part Number	Mfg Part No	Price
508322	3101	\$10.14

Keying Kits - Schlage

Kwikset 3103 .218 Bottom Tumbler Pins #3

- #3 bottom pin.
- .218". 100 per package.



Part Number	Mfg Part No	Price
508330	3103	\$10.14

Keying Kits - Schlage

Kwikset 3107 .287 Bottom Tumbler Pins #6

- #6 bottom pin.
- .287". 100 per package.



Part Number	Mfg Part No	Price
508365	3107	\$10.14

Keying Kits - Schlage

Kwikset 3105 .241 Bottom Tumbler Pins #4

- #4 bottom pin.
- .241". 100 per package.



Part Number	Mfg Part No	Price
508349	3105	\$10.14

Keying Kits - Schlage

Kwikset 3108 .023 Master Tumbler Pins #1

- #1 master pin.
- 100 per package.



Part Number	Mfg Part No	Price
508373	3108	\$10.14

Keying Kits - Schlage

Kwikset 3106 .264 Bottom Tumbler Pins #5

- #5 bottom pin.
- .264". 100 per package.



Part Number	Mfg Part No	Price
508357	3106	\$10.14

Keying Kits - Schlage

Kwikset 3110 .046 Master Tumbler Pins #2

- #2 master pin.
- .046". 100 per package.



Part Number	Mfg Part No	Price
508381	3110	\$10.14

Keying Kits - Schlage

Kwikset 3112 .069 Master Tumbler Pins #3

- 100 per package.
- #3 master pin.
- 100 per package.



Part Number	Mfg Part No	Price
508403	3112	\$10.14

Keying Kits - Schlage

Kwikset 3113 .092 Master Tumbler Pins #4

- 100 per package.
- #4.



Part Number	Mfg Part No	Price
508411	3113	\$10.14

Keying Kits - Schlage

Kwikset 81858 Regular Top Pin .180in 100 Ct

- Regular top pin.
- .180". 100 per package.



Part Number	Mfg Part No	Price
508500	81858	\$10.14

Miscellaneous Lock Parts

Kwikset 83437B15 83437 15 Box Strike Plate Satin Nickel

- Full lip square corner.
- Satin Nickel

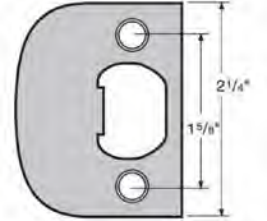

Part Number	Mfg Part No	Price
795666	83437B15	\$2.28

Miscellaneous Lock Parts

Kwikset 83437B3 83437 3 Box Strike Plate Polished Brass

- Full lip square corner.
- Polished Brass.



Part Number	Mfg Part No	Price
850004	83437B3	\$2.28

Miscellaneous Lock Parts

Kwikset 83437B5 83437 5 Box Strike Plate Antique Brass

- Full lip square corner.
- Antique Brass.



Part Number	Mfg Part No	Price
850012	83437B5	\$2.28

Product Catalog

Miscellaneous Lock Parts

Kwikset 19831 -Sa-dl-6Wal Deadlatch Frt

- Deadlatch.
- 1" front.
- Standard backset.
- Polished Brass.
- 2-3/8" backset - 1" x 2-1/4."
- Square Corner.



Part Number	Mfg Part No	Price
799440	19831	\$8.08

Miscellaneous Lock Parts

Kwikset 19841-6WAL-DL -Cp-3 2-3/8Indeadl

- Convertible front easily extends and retracts to fit 2-3/8" and 2-3/4" backsets.
- Individually carded as a replacement item.
- Polished brass.
- Clear packed.

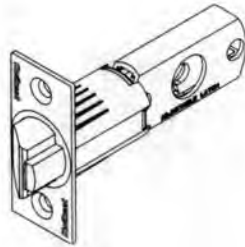

Part Number	Mfg Part No	Price
836427	19841-6WAL-DL	\$8.08

Miscellaneous Lock Parts

Tell Manufacturing CL100218 Asa Strike

- Stainless steel finished commercial grade ASA strike plate that measures 1-1/4" x 4-7/8" with squared corners.
- This strike plate is intended for use with metal door frames.



Part Number	Mfg Part No	Price
276128	CL100218	\$4.77

Miscellaneous Lock Parts

Tell Manufacturing CL100184 Latchbolt Guarded 2 3/8"

- Commercial Guarded Cylindrical Latch bolt is a heavy duty commercial grade 2 latch with a 1/2-inch throw and a 2-3/4-inch backset.
- It is UL listed with a dead lasting function.



Part Number	Mfg Part No	Price
276127	CL100184	\$11.64

Miscellaneous Lock Parts

Tell Manufacturing CL100185 Latchbolt Unguarded 2 3/8"

- For passage and privacy.
- UL listed for A label single swing doors.



Part Number	Mfg Part No	Price
276126	CL100185	\$11.64

Miscellaneous Lock Parts

United States Hdwe D-628C Latch Drive in Plastic

- Drive-in latch.
- 2-3/8" setback.
- Tan plastic housing.
- Used on Kwikset interior lockset.
- 7/8" diameter.
- 1 per card.



Part Number	Mfg Part No	Price
152706	D-628C	\$9.35

Locksets - Miscellaneous Replacement Knobs

Ultra Div of Hbc 43000 Crystal Door Knobs

- 2" diameter faceted clear glass knobs.
- 5/16" square spindle.
- Includes spindle and set screws.
- Packed 2 knobs per set in a clamshell package.



Part Number	Mfg Part No	Price
805378	43000	\$9.29

Rim Locksets

Kaba Ilco Corp 590-04-51 Rim Lockset

- Upright style.
- Mounts on surface of door without mortising.
- Reversing bolt permits use on doors opening in or out.
- Lever on lock case deadlocks knobs.
- Set includes threaded spindle; two metal knobs; one deep drawn rosette and key escutcheon.
- Size: Lock - 3-1/4"x3-3/4"x5/8"; die cast alloy.
- Finish: Lock is black enamel.
- Knobs and trim are brass enamel.
- Keys: 1 supplied; key No. 300K.

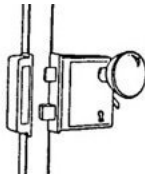

Part Number	Mfg Part No	Price
803030	590-04-51	\$30.37

Rim Locksets

Kaba Ilco Corp 591-04-51 Rim Lockset

- Horizontal style.
- Bronze lacquer.
- Visual packaging.
- 1 per package.

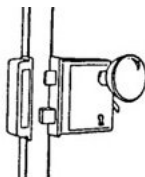

Part Number	Mfg Part No	Price
805297	591-04-51	\$28.91

Surface Latch Locks

Ultra Div of Hbc 43300 Night Latch

- Features exclusive deadlock.
- Uses key outside, turn knob inside.
- Requires 1-1/4" diameter hole in door.
- Surface installation, no mortising required.
- Hold back bolt-stop button.
- Designed for doors 1-3/8" to 2-1/2" thick.
- Supplied with angle strike bracket.
- Uses key blank Y1.
- Brass finish.
- Clamshell package.



Part Number	Mfg Part No	Price
865664	43300	\$13.31

Surface Latch Locks

Ultra Div of Hbc 44850 Jimmy Proof Lock Dbl.cyl

- Double cylinder.
- Fits doors 1-1/4" to 2-1/4" thick.
- Furnished with angle strike.
- Double cylinder features cylinders both inside and outside for extra protection on glass pane door.
- Securely bolts door to jamb.
- Surface installation requires one 1-1/4" diameter hole.
- Double cylinder has two bolts interlock with strike.
- Brass plated finish.
- Clamshell package.



Part Number	Mfg Part No	Price
865788	44850	\$19.14

Surface Latch Locks

Ultra Div of Hbc 44860 Jimmy Proof Lock Sgl.cyl

- Single cylinder.
- Jimmy proof deadlocks.
- Fits doors 1-1/4" to 2-1/4" thick.
- Furnished with angle strike.
- Securely bolts door to jamb.
- Surface installation requires one 1-1/4" diameter hole.
- Brass plated finish.
- Clamshell pack.



Part Number	Mfg Part No	Price
865761	44860	\$14.55

Product Catalog

Surface Latch Locks

Howard Berger 1303 Deadbolt Sgl-cyl Jimmyproof Brass

- Complete with both angle and flat strikes.
- SE1 Keyway.



Part Number	Mfg Part No	Price
431761	1303	\$21.77

Surface Latch Locks

Howard Berger 202VP Rim Night Latch Deadlock Brass

- Night latch deadlocking.
- Rim deadlock.
- 1" bolt.
- SE1 Keyway.



Part Number	Mfg Part No	Price
431745	202VP	\$13.68

Surface Latch Locks

Howard Berger 505 Rim Deadlock W/1in Bolt Brass

- Rim deadlock.
- 1" bolt.
- SE1 Keyway.



Part Number	Mfg Part No	Price
431753	505	\$15.58

Lumber Products

Dimensional Lumber

Eastern White Pine Lumber

- Standard.



Part Number	Mfg Part No	Size	Price
517364	1X12X14	1 x 12	\$13.49
517372	1X12X16	1 x 12	\$14.81
517291	1X10X16	1 x 10	\$11.93
517313	1X12X12	1 x 12	\$11.12

Dimensional Lumber

Stair Stringers

- Pre-Cut stair stringers save time, money, and frustration.
- Available with a 7" rise and a 10" run in 3-step, 4-step and 5-step.



Part Number	Mfg Part No	Steps	Price
886106	3STEPSTRING	3	\$13.00
886114	4STEPSTRING	4	\$17.60
886122	5STEPSTRING	5	\$21.49

Dimensional Lumber

Southern Yellow Pine #1

- Number 1 lumber.



Part Number	Mfg Part No	Size	Price
702153	02X10X10X1SY	2 x 10	\$10.40
324841	02X10X12X1SY	2 x 10	\$11.21
324868	02X10X14X1SY	2 x 10	\$12.17
324876	02X10X16X1SY	2 x 10	\$14.55
732508	02X12X10X1YP	2 x 12	\$14.30

Part Number	Mfg Part No	Size	Price
324884	02X12X12X1SY	2 x 12	\$21.73
324892	02X12X14X1SY	2 x 12	\$19.05
324906	02X12X16X1SY	2 x 12	\$28.72

Dimensional Lumber

SPF #2 & Better

- #2 Better



Part Number	Mfg Part No	Size	Price
881880	02X06X12X2SP	2 x 6	\$8.17
881872	02X06X10X2SP	2 x 6	\$7.29
587931	02X04X08X2SP	2 x 4	\$4.11
512656	02X04X10X2SP	2 x 4	\$4.83
512664	02X04X12X2SP	2 x 4	\$7.04
586404	02X04X14X2SP	2 x 4	\$9.02
512672	02X04X16X2SP	2 x 4	\$10.81
475246	02X04X20X2SPF	2 x 4	\$9.35
881864	02X06X08X2SP	2 x 6	\$5.34
881899	02X06X14X2SP	2 x 6	\$8.68
881902	02X06X16X2SP	2 x 6	\$10.07
511641	02X06X20X2SP	2 x 6	\$15.96
885509	02X08X08X2SP	2 x 8	\$7.04
885517	02X08X10X2SP	2 x 8	\$10.27
885525	02X08X12X2SP	2 x 8	\$11.18
885533	02X08X14X2SP	2 x 8	\$12.20
885320	02X08X16X2SP	2 x 8	\$13.49
475254	02X08X20XSPF	2 x 8	\$24.38
885339	02X10X08X2SP	2 x 10	\$7.98
885347	02X10X10X2SP	2 x 10	\$10.24
885355	02X10X12X2SP	2 x 10	\$18.70
885363	02X10X14X2SP	2 x 10	\$20.69
885371	02X10X16X2SP	2 x 10	\$21.82
500166	2X4X18 #2BTR SPF	2 x 4	\$6.82
512762	2 X 8 X 18	2 x 8	\$20.96
862600	2X8X22 #2	2 x 8	\$22.26
862635	2X8X24 #2	2 x 8	\$34.54
519437	2X6X18	2 x 6	\$16.83

Dimensional Lumber

SPF Premium

- Number 2.



Part Number	Mfg Part No	Size	Price
500194	02X06X12XPRM	2 x 6	\$7.99
500100	02X04X08XPRM	2 x 4	\$3.78
500119	02X04X10XPRM	2 x 4	\$4.66
500135	02X04X12XPRM	2 x 4	\$5.11
500143	02X04X14XPRM	2 x 4	\$6.23
500151	02X04X16XPRM	2 x 4	\$7.79
500984	02X06X08XTLK	2 x 6	\$4.92
500216	02X06X14XPRM	2 x 6	\$9.72
500224	02X06X16XPRM	2 x 6	\$10.81
500186	02X06X10XPRM	2 x 6	\$7.52

Dimensional Lumber

SPF Studs

- SPF premium stud.



Part Number	Mfg Part No	Size	Price
502278	02X04X10458P	2 x 4	\$3.56
897140	02X04X116058X- SELECT	2 x 4	\$3.51
897159	02X06X- 104058SELECT	2 x 6	\$5.82
826219	2INX4INX116 5/8IN	2 x 4	\$4.39
784095	2X4X10458ESL	2 x 4	\$5.64
520584	2X4X7	2 x 4	\$2.87
829323	2X4X9258SINC	2 x 4	\$3.34
888095	2X6X9258STUD	2 x 6	\$4.31
570851	2X6- 1165/8#2SPF	2 x 6	\$6.60
791598	2X6X10458ESL	2 x 6	\$8.24
960160	02X04X9258SG	2 x 4	\$3.82

Product Catalog

Dimensional Lumber

SPF #2

- Number 2.



Part Number	Mfg Part No	Size	Price
862800	02X04X10SPF#2	2 x 4	\$4.58
862797	02X04X12SPF#2	2 x 4	\$5.84
862622	02X04X14SPF#2	2 x 4	\$7.01
862614	02X04X16SPF#2	2 x 4	\$8.00
862878	02X04X8SPF#2	2 x 4	\$4.19
862584	02X06X10SPF#2	2 x 6	\$8.17
862533	02X06X16SPF#2	2 x 6	\$13.15
862592	02X06X8SPF#2	2 x 6	\$3.86
862576	02X06X12SPF#2	2 x 6	\$9.69
862568	02X06X14SPF#2	2 x 6	\$11.33

Dimensional Lumber

Synnon Specific 02X08X10X2YP 2 X 8 in X 10 Ft Syp # 2 Better Lumber

- Number 2 lumber.



Part Number	Mfg Part No	Price
732524	02X08X10X2YP	\$6.78

Dimensional Lumber

Pyramid Mountain Lumber 1X4X15 #3 S45 1 X 4 X 16 #3 S45 Ponderosa Pine

- Ponderosa Pine



Part Number	Mfg Part No	Price
791200	1X4X15 #3 S45	\$4.57

Dimensional Lumber

Spfdimensional Lbm 02X04X9258 PS 2 X 4 X 92-5/8 in Euro Std

- European stud.



Part Number	Mfg Part No	Price
502294	02X04X9258 PS	\$3.99

Dimensional Lumber

Spfdimensional Lbm 02X04X93STUD 2 X 4 X 93 in Spf Stud

- SPF stud.



Part Number	Mfg Part No	Price
881112	02X04X93STUD	\$2.92

Dimensional Lumber

■ Spfdimensional Lbm 2 X 4 X 117" SPF In Spf # 2 Stud Better

- Number 2 and better Spruce Pine Fir lumber.



Part Number	Mfg Part No	Price
502342	2 X 4 X 117" SPF	\$4.17

Dimensional Lumber

■ Spfdimensional Lbm 2 X 6 X 93" PET In Pet Spf # 2 Stud Better

- Number 2 and better Spruce Pine Fir lumber.



Part Number	Mfg Part No	Price
502388	2 X 6 X 93" PET	\$4.33

Dimensional Lumber

■ Spfdimensional Lbm 2 X 6 X 105" PET In Pet Spf # 2 Stud Better

- Number 2 and better Spruce Pine Fir lumber.



Part Number	Mfg Part No	Price
502369	2 X 6 X 105" PET	\$5.43

Dimensional Lumber

■ Spfdimensional Lbm 2 X 4 X 104-5/8 In #2 Stud

- Number 2.



Part Number	Mfg Part No	Price
500367	2 X 4 X 104-5/8	\$4.02

Dimensional Lumber

■ Spfdimensional Lbm 2 X 6 X 117" SPF In Spf # 2 Stud Better

- Number 2 and better Spruce Pine Fir lumber.



Part Number	Mfg Part No	Price
502325	2 X 6 X 117" SPF	\$6.46

Dimensional Lumber

■ Spfdimensional Lbm 2 X 4 X 105 In Spf Stud

- Number 2.



Part Number	Mfg Part No	Price
520300	2 X 4 X 105	\$3.33

Product Catalog

Dimensional Lumber

Spfdimensional Lbm 2X4X9258RVRS 2 X 4 X 92-5/8 in # 2 Bt Spf Riverside a Grade

- Riverside stud.



Part Number	Mfg Part No	Price
737801	2X4X9258RVRS	\$3.38

Dimensional Lumber

Spfdimensional Lbm 2X6X116 5/8 SPF 2 X 6 - 116 5/8 Spf Stud

- Number 2.



Part Number	Mfg Part No	Price
570843	2X6X116 5/8 SPF	\$5.64

Dimensional Lumber

Spfdimensional Lbm 2 X 6 X 22 Amp; BTR SPF STUD

- SPF stud.



Part Number	Mfg Part No	Price
515804	2 X 6 X 22	\$16.83

Dimensional Lumber

Synpon Specific 02X08X14X2YP 2 X 8 in X 14 Ft Syp # 2 Better Lumber

- Number 2.



Part Number	Mfg Part No	Price
918415	02X08X14X2YP	\$11.03

Dimensional Lumber

Spfdimensional Lbm 2X6X24 2 X 6 in X 24 Ft Spf Stud

- SPF stud.



Part Number	Mfg Part No	Price
516441	2X6X24	\$26.40

Dimensional Lumber

Synpon Specific 02X06X10X2YP 2 X 6 in X 10 Ft Syp # 2 Better Lumber

- Number 2.



Part Number	Mfg Part No	Price
906689	02X06X10X2YP	\$5.50

Dimensional Lumber

Spfdimensional Lbm 01X03X08X3SP 1 X 3 in X 8 Ft Spf Premium Better

- Number 2.



Part Number	Mfg Part No	Price
916250	01X03X08X3SP	\$1.60

Floor Tile

Howard Berger RT1708 Floor Tile Adhesv 45 Sq.ft. per Bx

- Super durable tiles, crafted of superior quality vinyl material.
- Easy to install.
- Actual size per square foot is 12" X 12" and 1.2mm.
- No buffing, waxing or staining needed.
- 1 box contains 45 tiles that are equivalent to 45 square feet.
- Red Oak Wood Planks design.

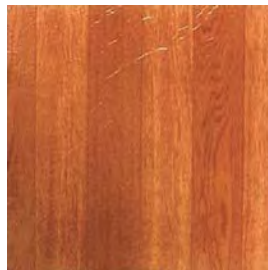

Part Number	Mfg Part No	Price
813508	RT1708	\$41.45

Floor Tile

Brokerng Sol Flooring 7330-2 Weathered Wood 5Mm

- Weathered Wood.
- KY Sawcut texture.
- 7"x 48" plank.
- 5mm (.5mm wear layer). 23.54 sq.ft.
- per box.



Part Number	Mfg Part No	Price
858155	7330-2	\$94.20

Floor Tile

Brokerng Sol Flooring 7330-1 Barn Wood 5Mm

- Barn Wood.
- KY Sawcut Texture.
- 7"x 48" plank.
- 5mm (.5mm wear layer). 23.54 sq. ft.
- per box.



Part Number	Mfg Part No	Price
858154	7330-1	\$94.20

Floor Tile

Brokerng Sol Flooring 1846 Vinyl Flooring Tuscan Stone 16.0 Sq.ft.

- Luxury Vinyl Tile 12x24 inch planks, 4 mm thickness with a .3mm wear layer, 12"x24" planks, 8 pieces per box, box covers 16 square feet.
- This product is not a stick down but a floating floor using Liscensed UNICLIC system to lock the flooring together.



Part Number	Mfg Part No	Price
823570	1846	\$61.65

Flooring Installation Tools

Qep Co Inc 10-169 Roberts 4" Loop Pile Seam Roller

- The 4 in. Carpet Seam Roller helps you seam loop pile and Berber carpets.
- The star wheels are designed to maximize hot-melt tape adhesive transfer into the carpet for stronger seams.
- It is engineered with a large, comfort grip handle to make use very easy.
- The rugged steel frame is designed to provide long lasting durability.



Part Number	Mfg Part No	Price
434496	10-169	\$34.32

Product Catalog

Flooring Installation Tools

Qep Co Inc 10-237V Roberts Carpet Stretcher Value Kit

- Features: Easy to span with knee kicker; Wheels provides additional support; Spring loaded tail block size: 18"; Kit includes one power unit, tail block with wheels, 63" extension tubes, adjustable locking tube, transfer tube, and durable carrying case with wheels and tube carrying case.
- Overall dimensions: 41" H x 19" W x 12" D, 62.39 lbs.



Part Number	Mfg Part No	Price
434495	10-237V	\$886.84

Flooring Installation Tools

Qep Co Inc 10-35 Roberts 8 in Laminate Cutter

- Cuts laminate up to 8in wide and 10mm thick; Heavy duty steel frame for maximum stability; Positionable-InchV-Inch support keeps planks level while cutting.



Part Number	Mfg Part No	Price
434500	10-35	\$80.82

Flooring Installation Tools

Qep Co Inc 10-412-2 Roberts Deluxe Knee Kicker

- Qep Tile Tools 10-412 Deluxe Knee Kicker Q.E.P.
- Co., Inc.
- has been a driving force in the continued growth and modernization of specialty tools, especially those found in the flooring installation markets, since 1979. Qep Tile Tools 10-412 Deluxe Knee Kicker Features: The most popular knee kicker and has been the industry standard for over 25 years Trigger assembly easily adjusts the length from 17" to 21" Superior die cast aluminum body is lightweight and durable Foam-filled seamless bumper pad for extra comfort.



Part Number	Mfg Part No	Price
434494	10-412-2	\$156.64

Flooring Installation Tools

Qep Co Inc 10-521 Roberts 4" Extra Wide Stair Tool

- This stair tool install stairs more efficiently with heavy-duty 3 1/2-inch extra wide blade that drives carpet into the stairway crotch; It has forged chrome-plated steel for sturdy durability and many other uses.



Part Number	Mfg Part No	Price
434497	10-521	\$35.25

Flooring Installation Tools

Qep Co Inc 10-586-3 Roberts 7" Duckbill Napping Shears

- Especially comfortable with extra large vinyl coated finger holes.
- Specially designed blade prevents gouging while napping.



Part Number	Mfg Part No	Price
434498	10-586-3	\$38.29

Flooring Installation Tools

Qep Co Inc 10-895 Roberts 12" Vinyl Tile Cutter

- For quick repetitive cutting of vinyl tiles and VCT; Hardened steel blades for accurate cuts; Rip cuts up 12in and diagonally cuts up to 8in; Locking blade and convenient handle makes transport easy; Molded handle for extra grip and comfort; Built in ruler to use as cutting guide.



Part Number	Mfg Part No	Price
434501	10-895	\$43.95

Flooring Installation Tools

Qep Co Inc 10-94 13 In Laminate /Wood/lvt Cutter

- Type Heavy Duty
- Capacity 5/8"
- Size 13"
- Construction Aluminum
- Handle Extendible
- Characteristics Movable Guide Allows 45 Degrees Angle Cuts, Long Handle Provides Extra Leverage for More Cutting Power with Less Effort
- Application Parquet, Vinyl Siding, VCT Tile, Rubber, Foam, PVC, Wood, Laminate, Vinyl Flooring



Part Number	Mfg Part No	Price
435199	10-94	\$698.86

Flooring Installation Tools

Qep Co Inc 10-981-25 Roberts Snozzle Adhesive Applicator

- This item is Qep Tile Tools 10-981-25 The Snozzle Cove Base Adhesive Nozzle.
- Used For Painting Supplies, Painting Tools Accessories.



Part Number	Mfg Part No	Price
434502	10-981-25	\$4.89

Flooring Installation Tools

Qep Co Inc 10-26 Flooring Installation Kit

- For installing glue or glueless laminate and hardwood flooring.
- Kit contains: 30 spacers, tapping block and pull bar.



Part Number	Mfg Part No	Price
416665	10-26	\$26.27

Flooring Installation Tools

Qep Co Inc 10-640 940 13 In Carbide Replacement Blade 10-94

- Tungsten-steel blade provides a long-lasting working life and sharp and clean cutting edge.
- Professional-quality replacement blades for use in No.
- 10-94 ROBERTS Multi-Floor Cutter.



Part Number	Mfg Part No	Price
435200	10-640	\$148.34

Laminated Flooring

Brokerng Sol Flooring 20126HG Lam Rosewood 26.78 Sq.ft.

- 5"W plank, 8.3MM + 2MM.
- Underlayment attachment (10.3MM total thickness). 16 pieces per box.
- 26 sq. ft.
- per box.



Part Number	Mfg Part No	Price
434612	20126HG	\$47.23

Laminated Flooring

Brokerng Sol Flooring 2014HG Floorng Lam Nat Hickory 26.78 Sq.ft.

- 5"W high-gloss plank, 8.3MM + 2MM.
- Underlayment attached(10.3MM total thickness). 16 pieces per box.
- 26.78 sq. ft.
- per box.



Part Number	Mfg Part No	Price
436550	2014HG	\$60.83

Laminated Flooring

Brokerng Sol Flooring 2226-1 Evt Flooring 12MI Champagne Marble 28.2Sq

- Designer Choice EVT (also known as wood and plastic composite) is a flooring constructed similar to composite wood decking.
- Our EVT use a Valinge licensed fold down locking system for easy installation.
- This product is finished with an anti-microbial finish to resist bacteria and mold.
- EVT is 100% waterproof and wills how no water damage.
- 25-year residential and a light commercial warranty.
- Easily installed and the DIY green installation requires no nails or glue.
- 6.5mm (.3mm wear layer). 12ö x 24ö.
Per Box: 28.21 sq.ft.



Part Number	Mfg Part No	Price
836729	2226-1	\$118.86

Laminated Flooring

Brokerng Sol Flooring 2226-3 Evt Flooring 12MI Walnut Travertine 28.2Sq

- Designer Choice EVT (also known as wood and plastic composite) is a flooring constructed similar to composite wood decking.
- Our EVT use a Valinge licensed fold down locking system for easy installation.
- This product is finished with an anti-microbial finish to resist bacteria and mold.
- EVT is 100% waterproof and wills how no water damage.
- Our Engineered Vinyl Tile comes standard with a 25-year residential and a light commercial warranty.
- This floor is easily installed and the DIY green installation requires no nails or glue.



Part Number	Mfg Part No	Price
836796	2226-3	\$118.86

Laminated Flooring

Brokerng Sol Flooring 24366 WEATHERED ACACIA Wthrd Acacia 4.2Mm 12M Wr Lyr 19.03Sqft/ctn

- Weathered Acacia flooring features realistic wood patterns while offering the durability and versatility of vinyl.
- The advanced manufacturing process uses a 2.2 X 1.5 meter repeat which is more than double other manufacturers and a "walking punch" for cutting which causes the knots, grain and other features to appear in different places on each plank.
- All this ensures that no two planks are identical and gives the flooring the most realistic look possible.
- 4.2mm (12mil wear layer), 7.5in width X 51.77in length, 19.03 sq.
- ft.
- (7 pieces) per box, 60 boxes per pallet, 1141.8 sq.
- ft.

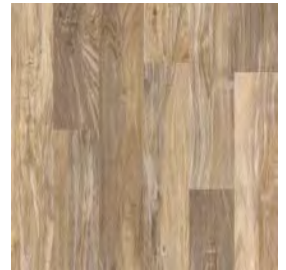

Part Number	Mfg Part No	Price
376188	24366 WEATHERED ACACIA	\$76.53

Laminated Flooring

Brokerng Sol Flooring 29641 FARMHOUSE Frmhse 4.5 Mm 22M Wear Layer 18.57Sqft/ctn

- Farmhouse combines modern styling with rustic charm to create a unique flooring experience.
- The advanced manufacturing process uses a 2.2 X 1.5 meter repeat which is more than double other manufacturers, and a "walking punch" for cutting which causes the knots, grain and other features to appear in different places on each plank.
- All this ensures you have the most realistic-looking flooring possible with the convenience of a durable, easy to clean and easy to install vinyl flooring system.
- 4.5mm (22mil wear layer), 9in width by 59in length, 18.57 sq.
- ft.
- (5 pieces) per box, 64 boxes per pallet, 1188.5 sq.
- ft.

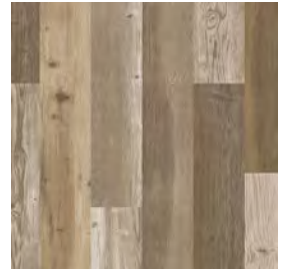

Part Number	Mfg Part No	Price
376184	29641 FARMHOUSE	\$82.19

Laminated Flooring

Brokerng Sol Flooring 2MM Underlayment 4 X 25 Ft

- Smoothes imperfections in the subfloor.
- Reduces panel rocking, sound transmission, and impact vibration.
- Moisture control.
- 3/32" x 48" x 25'. (100 sq.



Part Number	Mfg Part No	Price
216364	2MM	\$12.70

Laminated Flooring

Brokerng Sol Flooring 3912 Vinyl Flooring Wheat 27 Sq.ft.

- 6" x 36" x 4mm (3mm wear layer). 27 sq.ft.
- per box.

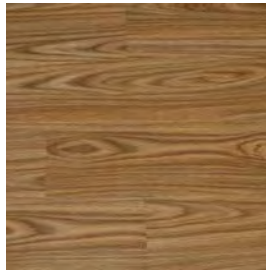

Part Number	Mfg Part No	Price
851027	3912	\$94.59

Laminated Flooring

Brokerng Sol Flooring 4001 Lam Flooring 20.45 Sq.ft.tobacco Barn

- Tobacco Barn color.
- 7'7" wide x 12 mm + 2 mm underlayment attached (14 mm total)" thick.
- 8 pcs.
- per carton.
- 20.45 sq.
- ft.
- per box.



Part Number	Mfg Part No	Price
899259	4001	\$61.48

Laminated Flooring

Brokerng Sol Flooring 42206 COTTAGE OAK 4.2 Mm 12M Wr Lyr 19.03Sqft/ctn

- Cottage Oak flooring features realistic wood patterns while offering the durability and versatility of vinyl.
- The advanced manufacturing process uses a 2.2 X 1.5 meter repeat which is more than double other manufacturers and a "walking punch" for cutting which causes the knots, grain and other features to appear in different places on each plank.
- All this ensures that no two planks are identical and gives the flooring the most realistic look possible.
- 4.2mm (12mil wear layer), 7.5in width X 51.77in length, 19.03 sq.
- ft.
- (7 pieces) per box, 60 boxes per pallet, 1141.8 sq.
- ft.

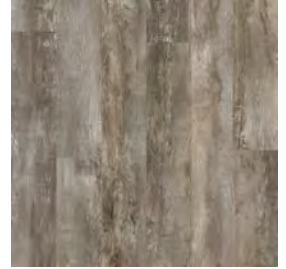

Part Number	Mfg Part No	Price
376186	42206 COTTAGE OAK	\$76.53

Laminated Flooring

Brokerng Sol Flooring 4321 Lam Flooring 20.51 Sq.ft Country Cabin

- Wide plank.
- 10.3mm.
- 7.7 inch plank.
- 8.3mm + 2mm pad attached.
- 7.7 inch width x 47.8 inches length.
- 20.51 sq.
- ft.
- per box.



Part Number	Mfg Part No	Price
858722	4321	\$42.64

Laminated Flooring

Brokerng Sol Flooring 62460 Vinyl Flooring Driftwood 27.0 Sq.ft.

- Luxury vinyl plank.
- 4mm.
- 6" width.
- 27 sq.
- ft.
- per box.
- 18 pieces per box.
- Driftwood.

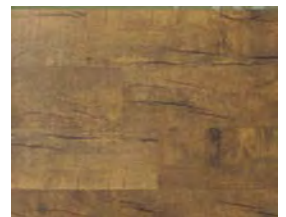

Part Number	Mfg Part No	Price
796417	62460	\$104.04

Product Catalog

Laminated Flooring

Brokerng Sol Flooring 64101 Laminate Flooring Fruitwood 27 Sq.ft.

- 6" x 36" x 4mm (3mm wear layer). 27 sq. ft.
- ft.
- per box.

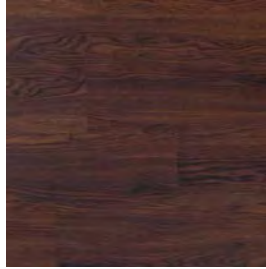

Part Number	Mfg Part No	Price
851019	64101	\$94.59

Laminated Flooring

Brokerng Sol Flooring 7330-3 Laminate Flooring 23.54 S.ft. Reclaim Wood

- Kentucky Sawcut Series.
- 5mm (.5mm wear layer). 7 inches width x 47.8 inches length.
- 23.54 sq. ft.
- ft.
- per box.



Part Number	Mfg Part No	Price
858757	7330-3	\$94.20

Laminated Flooring

Brokerng Sol Flooring 68138 Floorg Laminate Antq Hickory 30.12 Sq.ft

- 5.6" W.
- Hand scraped plank.
- 8.3mm + 2mm underlayment attached.
- 16 pieces per box.



Part Number	Mfg Part No	Price
759279	68138	\$84.66

Laminated Flooring

Brokerng Sol Flooring 80337HG Floorg Laminate BrzIn Cherry 26.78 Sq.ft

- 5"W high-gloss plank, 8.3MM + 2MM.
- Underlayment attached (10.3MM total thickness). 16 pieces per box.
- 26.78 sq. ft.
- ft.
- per box.



Part Number	Mfg Part No	Price
434620	80337HG	\$60.83

Laminated Flooring

Brokerng Sol Flooring 71944 Floorng Vinyl Whsky Brl 27.0 Sq.ft.

- Luxury vinyl plank.
- 4mm.
- 6" width.
- 27 sq. ft.
- ft.
- per box.
- 18 pieces.
- Whiskey Barrel.



Part Number	Mfg Part No	Price
796336	71944	\$104.04

Laminated Flooring

Brokerng Sol Flooring 8128-2 Rvr Stn Lamnt 8.3 +2Mm Pd Att 20.51Sqft/ct



Part Number	Mfg Part No	Price
435202	8128-2	\$50.14

Laminated Flooring

Brokerng Sol Flooring 8128-5 Aspn Ok Lam 8.3+2 Mm Pad Att 20.51Sqft/ctn

- Brokerng Sol Flooring 8128-5 Aspn Ok Lam 8.3+2 Mm Pad Att 20.51Sqft/ctn



Part Number	Mfg Part No	Price
435208	8128-5	\$50.14

Laminated Flooring

Brokerng Sol Flooring ARLINGTON 8389-1 8.3+2Mm M 7.7in 20.51 Sqft Ctn

- 10.3mm (8.3mm + 2mm pad attached). 7.7ö width x 47.8ö length.
- 20.51 sq ft per box.



Part Number	Mfg Part No	Price
375552	ARLINGTON 8389-1	\$47.78

Laminated Flooring

Brokerng Sol Flooring 8338-A Laminate Flooring 30.13 Sq.ft. Mt Molasses

- Mountain Lodge Series.
- Hand scraped.
- 10.3mm (8.3mm + 2mm pad attached). 5.6 inches width x random length.
- 30.13 sq. ft.
- per box.



Part Number	Mfg Part No	Price
858730	8338-A	\$84.67

Laminated Flooring

Brokerng Sol Flooring CANNON POINT 8364-4 8.3+2Mm 7.7in 20.51 Sqft

- Cannon Point.
- 10.3mm (8.3mm + 2mm pad attached). 7.7ö width x 47.8ö length.
- 20.51 sq. ft.
- per box.

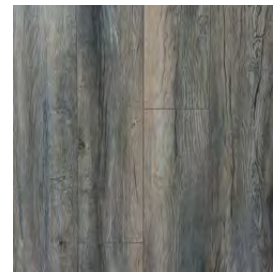

Part Number	Mfg Part No	Price
375553	CANNON POINT 8364-4	\$47.78

Laminated Flooring

Brokerng Sol Flooring 8338-B Laminate Flooring Aged Walnut 30.13 Sq.ft.

- Hand-scraped features.
- 5.6" x 47.8" x 10.3mm (8.33mm + 2mm pad attached). 30.13 sq. ft.
- per box.



Part Number	Mfg Part No	Price
851000	8338-B	\$84.67

Laminated Flooring

Brokerng Sol Flooring IK1 Installation Kit

- IK1 kit includes 1 pull bar, 1 tapping block, 20 spacers.
- For laminate and engineered wood.



Part Number	Mfg Part No	Price
330566	IK1	\$16.84

Product Catalog

Laminated Flooring

Brokerng Sol Flooring LD-314 Laminate Tn Red Oak 20.51 Sq.ft.

- 7.7"W plank, 8.3MM + 2MM.
- Underlayment attached (10.3MM total thickness). 8 pieces per box.
- 20.51 sq. ft.
- per box.



Part Number	Mfg Part No	Price
434590	LD-314	\$42.64

Laminated Flooring

Brokerng Sol Flooring MAGNOLIA 8364-1 8.3+2Mm 7.7in 20.51 Sqft Ctn

- Magnolia.
- 7.7ö width x 47.8ö length.
- 10.3mm (8.3mm + 2mm pad attached). 20.51 sq ft per box.

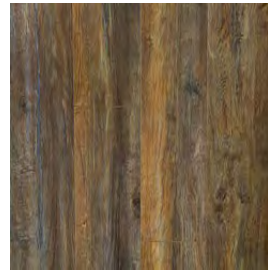

Part Number	Mfg Part No	Price
375554	MAGNOLIA 8364-1	\$47.78

Laminated Flooring

Brokerng Sol Flooring 0667 Laminate Ky Walnut 20.51 Sq.ft

- 7.7"W plank, 8.3MM + 2MM.
- Underlayment attached (10.3MM total thickness). 8 pieces per box.
- 20.51 sq. ft.
- per box.



Part Number	Mfg Part No	Price
434582	0667	\$42.64

Laminated Flooring

Brokerng Sol Flooring 11825 NATURAL ACACIA Ntrl Acacia Lamint 5.6in Plnk 18.83Sqft/ctn

- 5.6" x 47.8" x 14mm.

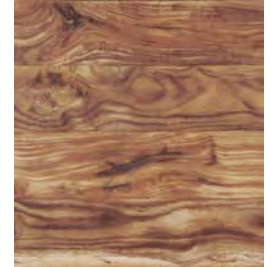

Part Number	Mfg Part No	Price
897623	11825 NATURAL ACACIA	\$56.61

Laminated Flooring

Brokerng Sol Flooring 20125 Laminate Praline 20.51 Sq. Ft.

- 7.7"W plank, 8.3MM + 2MM.
- Underlayment attached (10.3MM total thickness). 8 pieces per box.
- 20.51 sq. ft.
- ft.



Part Number	Mfg Part No	Price
434604	20125	\$42.64

Laminated Flooring

Brokerng Sol Flooring UTP 24366 WEATHERED ACAC Acacia Transition Piece

- Dimension: 2 x 2 x 96 in.
- Cube: 384
- Weight: 1 lbs

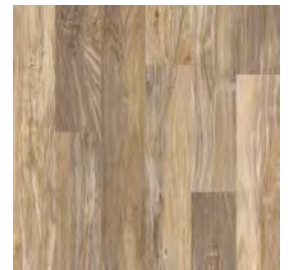

Part Number	Mfg Part No	Price
376189	UTP 24366 WEATHERED ACAC	\$33.05

Laminated Flooring

Brokerng Sol Flooring UTP 29641 FARMHOUSE Transition Piece

- Farmhouse Transition Piece Universal transition piece (t-mold reducer combo) Specifications Dimension: 2 x 2 x 96 in. Cube: 384 Weight: 1 lbs

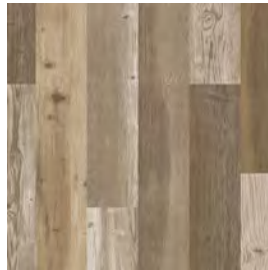

Part Number	Mfg Part No	Price
376185	UTP 29641 FARMHOUSE	\$33.05

Laminated Flooring

Brokerng Sol Flooring UTP 42206 COTTAGE OAK Transition Piece

- COTTAGE OAK Transition Piece Universal transition piece (t-mold reducer combo) Specifications Dimension: 2 x 2 x 96 in. Cube: 384 Weight: 1 lbs

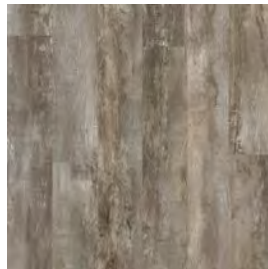

Part Number	Mfg Part No	Price
376187	UTP 42206 COTTAGE OAK	\$33.05

Laminated Flooring

Brokerng Sol Flooring WAVERLY 8389 5 8.3+2Mm M 7.7in 20.51 Sqft Ctn

- Waverly.
- 7.7 $\bar{6}$ width x 47.8 $\bar{6}$ length.
- 10.3mm (8.3mm + 2mm pad attached) . 20.51 sq ft per box.

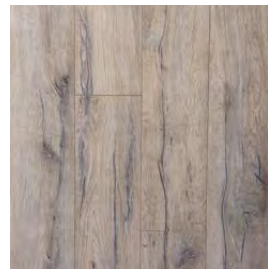

Part Number	Mfg Part No	Price
375555	WAVERLY 8389 5	\$47.78

Laminated Flooring

Brokerng Sol Flooring 9367-2 Nat Oak Rigid Vinyl Flooring 23.64 Sq

- Thickness: 5.2mm (4.2mm + 1mm IXPE foam pad attached) • Wear Layer: 12 MIL/.3mm • Size: 7" width x 48" length • Per Box: 23.64 sq ft • Per Pallet: 55 boxes



Part Number	Mfg Part No	Price
858197	9367-2	\$81.44

Laminated Flooring

Brokerng Sol Flooring 9305-5 Petrified Wood Vinyl Flooring 23.64 Sqf

- Thickness: 5.2mm (4.2mm + 1mm IXPE foam pad attached) • Wear Layer: 12 MIL/.3mm • Size: 7" width x 48" length • Per Box: 23.64 sq ft • Per Pallet: 55 boxes

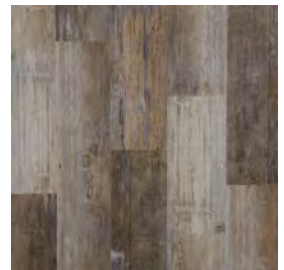

Part Number	Mfg Part No	Price
858200	9305-5	\$81.44

Laminated Flooring

Brokerng Sol Flooring 927-1 Ranch House Rigid Vinyl Flg 23.64 Sq Ft

- Thickness: 5.2mm (4.2mm + 1mm IXPE foam pad attached) • Wear Layer: 12 MIL/.3mm • Size: 7" width x 48" length • Per Box: 23.64 sq ft • Per Pallet: 55 boxes

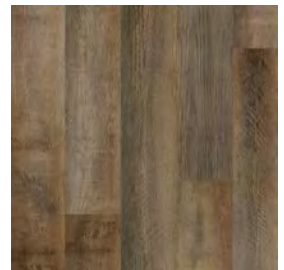

Part Number	Mfg Part No	Price
858203	927-1	\$81.44

Product Catalog

Laminated Flooring

Brokering Sol Flooring 919-5 Amer Walnut Rigid Vinyl Flg 23.64 Sq Ft

- Thickness: 5.2mm (4.2mm + 1mm IXPE foam pad attached) • Wear Layer: 12 MIL/.3mm • Size: 7" width x 48" length • Per Box: 23.64 sq ft • Per Pallet: 55 boxes



Part Number	Mfg Part No	Price
858206	919-5	\$81.44

Laminated Flooring

Brokering Sol Flooring 406-3 Sandalwood Rigid Vinyl Flooring

- Thickness: 4.2mm (3.2mm + 1mm IXPE foam pad attached) • Wear Layer: 12 MIL/.3mm • Size: 7.17" width x 48" length • Per Box: 33.48 sq ft



Part Number	Mfg Part No	Price
434198	406-3 SANDALWOOD	\$89.58

Laminated Flooring

Brokering Solutions Flooring 155-9 Rustic Oak Rigid Vinyl Flooring

- Thickness: 4.2mm (3.2mm + 1mm IXPE foam pad attached) • Wear Layer: 12 MIL/.3mm • Size: 7.17" width x 48" length • Per Box: 33.48 sq ft



Part Number	Mfg Part No	Price
434192	155-9 RUSTIC OAK	\$89.58

Laminated Flooring

Brokering Sol Flooring 413-1 Antique Silver Rigid Vinyl Flooring

- Thickness: 4.2mm (3.2mm + 1mm IXPE foam pad attached) • Wear Layer: 12 MIL/.3mm • Size: 7.17" width x 48" length • Per Box: 33.48 sq ft

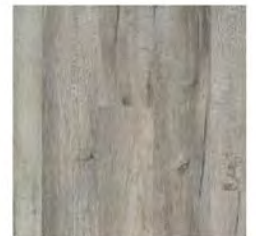

Part Number	Mfg Part No	Price
434201	413-1 ANTIQUE SILVER	\$89.58

Laminated Flooring

Brokering Solutions Flooring 155-11 Woodland Oak Rigid Vinyl Flooring

- Thickness: 4.2mm (3.2mm + 1mm IXPE foam pad attached) • Wear Layer: 12 MIL/.3mm • Size: 7.17" width x 48" length • Per Box: 33.48 sq ft • Drop and lock locking system

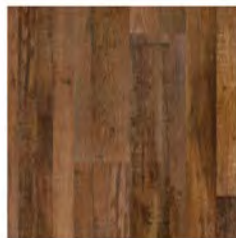

Part Number	Mfg Part No	Price
434195	155-11 WOODLAND OAK	\$89.58

Lumber Panel Accessories

J M Huber (Zip Tape/gun) 20009 Stretch Flashing Tape 6 in X 75 Ft

- Made of an advanced acrylic adhesive.
- Proven to deliver a superior airtight and watertight seal that withstands many years of harsh weather.
- It installs quickly by hand or by using the ZIP System tape gun, and is ideal for both seam sealing and flashing applications.



Part Number	Mfg Part No	Price
872555	20009	\$186.51

Lumber Panel Accessories

J M Huber (Zip Tape/gun) 20010 10 In X 75 Ft Stretch Tape

- No matter how tough the flashing job, it's no match for ZIP System stretch tape.
- With our high-performance acrylic tape, a single piece easily stretches to cover sills, curves and corners for superior moisture protection.
- 10in X 75ft.
- Bends and flexes as needed in all directions.
- Easy to position, reposition and reapply.
- Installs over mismatched surfaces.
- Cold temperature application as low as 20°F.



Part Number	Mfg Part No	Price
701239	20010	\$297.04

Lumber Panel Accessories

J M Huber S-20019 Zip System Tape Roller 2 per Box

- ZIP System tape roller is specially designed for ease of tape application
- Roller not only makes tape application fast and easy, it also provide a high quality tape seal
- Use in conjunction with the zip tape gun (sold separately)
- ZIP System tape roller will flatten any air pocket and activate the tape adhesive to bond completely with the ZIP System panels



Part Number	Mfg Part No	Price
793470	S-17357	\$34.13

Lumber Panel Accessories

J M Huber S-20001 System Linerless Tape Gun

- To be used with Zip system applications.
- Tape and Tape gun sold separately.
- Tape seals seams to complete the system and is easy to install with the ZIP System Tape Gun.



Part Number	Mfg Part No	Price
793419	S-20001	\$105.65

Lumber Panel Accessories

J M Huber (Zip Tape/gun) S-20008 Window/door Zip Tape 6Inx75 Ft 4Rolls/bx

- Unlike any tape you ever used...ZIP System Tape is made of an advanced acrylic adhesive, proven to deliver a superior airtight and watertight seal that withstands many years of harsh weather.
- The tape is quickly and easily applied by hand, or by using a ZIP System Tape Gun, maximizing jobsite efficiency.
- ZIP System Tape is ideal for both seam sealing and flashing, and it can save you time and money on the job, so you can leave the site with confidence it will deliver lifelong performance.



Part Number	Mfg Part No	Price
701750	S-20008	\$43.56

Lumber Panel Accessories

J M Huber (Zip Tape/gun) S-20011 Advantech Sub Floor Adhesive

- Advantech polyurethane gel-foam sub-floor adhesive.



Part Number	Mfg Part No	Price
872565	S-20011	\$23.57

Lumber Panel Accessories

J M Huber (Zip Tape/gun) S-20012 Adhesive Cleaner 6/Box

- Huber adhesive cleaner.
- 6/box.



Part Number	Mfg Part No	Price
701240	S-20012	\$12.60

Product Catalog

Lumber Panel Accessories

J M Huber (Zip Tape/gun) S-20014 Applicator Gun 4/Case

- Huber applicator gun.
- 4/case.



Part Number	Mfg Part No	Price
701241	S-20014	\$58.51

Lumber Panel Accessories

J M Huber (Zip Tape/gun) S-20016 Adhesive 6Cans/cleaner Kit

- Advantech subfloor adhesive starter kit.
- 6 Advantech subfloor adhesive cans, 1 polyurethane foam cleaner can and 1 professional grade foam applicator gun.



Part Number	Mfg Part No	Price
701242	S-20016	\$202.12

Lumber Panel Accessories

J M Huber (Zip Tape/gun) ZIPTPWLRF90F WALL & ROOF ZIP TAPE 3.75in X 90FT WIDE 12/BX

- 3-3/4"x90'. ZIP System Tape is made of an advanced acrylic adhesive, proven to deliver a superior airtight and watertight seal that withstands many years of harsh weather.
- The tape is quickly and easily applied by hand, or by using a ZIP System Tape Gun, maximizing jobsite efficiency.
- ZIP System Tape is ideal for both seam sealing and flashing, and it can save you time and money on the job, so you can leave the site with confidence it will deliver lifelong performance.



Part Number	Mfg Part No	Price
793116	ZIPTPWLRF90F	\$30.88

Lumber Panel Accessories

J M Huber (Zip Tape/gun) 20018 System Liquid Flash Cartridge 10.3Oz

- System Liquid Flash Cartridge - 10.3 oz



Part Number	Mfg Part No	Price
701006	20018	\$24.38

Lumber Panel Accessories

MFM Building Products Corp 45W04 4in X 100ft Window Wrap 9 rolls/carton

- WindowWrap
- Aluminized multi-layer polymer film
- Coated with specially formulated rubberized asphalt



Part Number	Mfg Part No	Price
701216	45W04	\$134.08

Lumber Panel Accessories

MFM Building Products Corp 45W06 6in X 100ft Window Wrap 6 rolls/ctn

- For sealing windows, doors, and building joints. With proper application, prevents water leaks, air infiltration, and reduces noise. Self-adhered membrane consisting of a SBS rubberized asphalt. Aluminized laminate top surface prevents stretching during installation and allows window wrap to be left uncovered for up to 180 days. Adheres to prepared substrates of plywood, OSB, masonry, aluminum, vinyl, steel, drywall, and housewrap. Impermeable to water, moisture vapor, and air. Self seals around nails and other mechanical fasteners. 25 mil. aluminized thickness.



Part Number	Mfg Part No	Price
701217	45W06	\$134.08

Lumber Panels

Jm Huber 04X08X050ZIP 4 X 8 Ft X 1/2 in Zip Wall / Roof

- Structural panel with a built-in moisture resistive barrier.
- Install panels, tape the seams and you have a structural roof system and code-recognized underlayment all in one.
- Shingles and other approved roof coverings can be applied directly on top of the Zip system.



Part Number	Mfg Part No	Price
793582	04X08X050ZIP	\$18.36

Lumber Panels

Jm Huber 04X08X716OSB 4 X 8 Ft X 7/16 in Huber Osb Board

- This type of board is an excellent material for use in waterproofing systems. 4 X 8 FT X 7/16 OSB Board



Part Number	Mfg Part No	Price
884235	04X08X716OSB	\$10.17

Lumber Panels

Jm Huber 04X08X716ZIP 4 X 8 Ft X 7/16 in Zip Wall / Roof

- Built-in water-resistive barrier.
- Simply install panels, tape the seams and you have a complete structural wall system and a water resistive barrier all-in-one.
- Combines the strength and stability of a high performing panel with the enhanced weatherability provided by the product's water-resistive barrier.
- 30-year limited warranty.



Part Number	Mfg Part No	Price
700851	04X08X716ZIP	\$17.19

Lumber Panels

Jm Huber 4X8X2332BLUE 4 X 8 FT X 23/32 in T & G BLUE plus

- OSB flooring has a fully sanded top surface.
- Enhanced moisture protection.
- Nail grid pattern for 16 inch, 19.2 inch and 24 inch O.C.
- Tongue and grooved.



Part Number	Mfg Part No	Price
470003	4X8X2332BLUE	\$21.30

Lumber Panels

Jm Huber 4X8X2332TG 4 X 8 FT X 23/32 in T & G ADVAN TECH

- Superior moisture resistance.
- Superior strength and stiffness.
- Highest quality and service.
- Industry-leading 300 day no sanding guarantee.
- Transferrable 50 year limited warranty.
- High surface quality for improved finished floor installation.
- Fully sanded on both sides for unmatched consistency.
- Exceptional nail holding power to minimize floor squeaks.
- Self-spacing tongue and groove.



Part Number	Mfg Part No	Price
883123	4X8X2332TG	\$29.87

Lumber Panels

Jm Huber 5/8 4 X 8 ZIP WALL/ROOF

- Structural panel with a built-in moisture resistive barrier.
- Install panels, tape the seams and you have a structural roof system and code-recognized underlayment all in one.
- Shingles and other approved roof coverings can be applied directly on top of the Zip system.



Part Number	Mfg Part No	Price
794020	5/8 4 X 8 ZIP WALL/ROOF	\$25.67

Product Catalog

Lumber Panels

Georgia Pacific 11/32IN 4 X 8 8In Oc Pine Siding

- 8 in. Oc Pine Siding
- 11/32 IN 4 X 8 8IN



Part Number	Mfg Part No	Price
710540	11/32IN 4 X 8	\$27.54

Lumber Panels

Georgia Pacific 19/32IN 4 X 8 In Oc Pine Siding

- Exterior siding plywood panels
- Rated for exterior use in construction
- Woodgrain texture with attractive groove pattern



Part Number	Mfg Part No	Price
710521	19/32IN 4 X 8	\$40.20

Lumber Panels

Norbord Industries Inc 04X10X716OSB 4 X 10 Ft X 7/16 in Se Norbord Osb Board

- 4 X 10 FT X 7/16 IN OSB Board



Part Number	Mfg Part No	Price
703192	04X10X716OSB	\$10.73

Lumber Panels

Norbord Industries Inc 04X09X716OSB 4 X 9 Ft X 7/16 in Norbord Osb Board

- 4 X 9 FT X 7/16 IN



Part Number	Mfg Part No	Price
788082	04X09X716OSB	\$11.91

Lumber Panels

Norbord Industries Inc 04X08X025OSB 4 X 8 Ft X 1/4 in Norbord Osb Board

- 4 X 8 FT X 1/4 IN



Part Number	Mfg Part No	Price
884227	04X08X025OSB	\$11.57

Lumber Panels

Norbord Industries Inc 04X08X1932SE 4 X 8 Ft X 19/32 in Se Norbord Osb Board

- Meets the APA-ratings for safety and quality
- Smooth surface that makes it easy to paint
- Ideal to use as sheathing for your roof

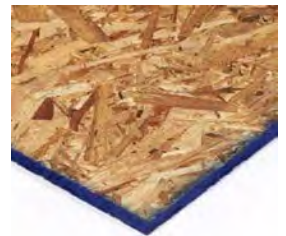

Part Number	Mfg Part No	Price
789267	04X08X1932SE	\$16.47

Lumber Panels

Norbord Industries Inc 04X08X2332SE 4 X 8 Ft X 23/32 in Se Norbord Osb Board

- 4 X 8 FT X 23/32 IN



Part Number	Mfg Part No	Price
789380	04X08X2332SE	\$18.46

Lumber Panels

Norbord Industries Inc 04X08X2332TN 4 X 8 FT X 23/32 in T&G NORBORD OSB BOARD

- Tongue and groove.



Part Number	Mfg Part No	Price
771139	04X08X2332TN	\$18.67

Lumber Panels

Norbord Industries Inc 04X08X716OSB 4 X 8 Ft X 7/16 in Norboard Osb Board

- 4 X 8 FT X 7/16 IN



Part Number	Mfg Part No	Price
864978	04X08X716OSB	\$8.78

Plywood

Plywood

- Sanded



Part Number	Mfg Part No	Thickness	Price
710510	23/32IN 4 X 8	23/32	\$30.17
710530	15/32IN 4/8	15/32	\$22.01
799793	04X08X025LUN	1/4	\$13.28
580414	04X08X038CDX	3/8	\$13.98
884650	04X08X050SYP	1/2	\$16.09
885312	04X08X058CDX	5/8	\$16.77
884669	04X08X075CDX	3/4	\$21.22
884146	04X08X075TG	3/4	\$23.44

Plywood

Georgia Pacific 4'X8' 3/4IN CDX PLYWOOD X 8 Ft X 3/4 in Cdx Plywood Ind

- CDX Plywood.



Part Number	Mfg Part No	Price
710500	4'X8' 3/4IN CDX PLYWOOD	\$22.48

Rosin Paper

Trimaco 35140 Rosin Paper Br 432Sq Ft

- Sheathing paper widely used in built-up roofing systems as a "first layer" protective barrier.



Part Number	Mfg Part No	Price
852392	35140	\$9.39

Product Catalog

Rosin Paper

Trimaco 36140 Rosin Paper Red 420 Sqft

- Sheathing paper widely used in built-up roofing systems as a "first layer" protective barrier.



Part Number	Mfg Part No	Price
803006	36140	\$10.48

Lumber/Molding/Trim Cabinet Molding/Trim

Cindoco Wood Products CP4 3-1/2In Shaker Peg 2Pc/bg

- In poly bags with perfbboard header card.



Part Number	Mfg Part No	Price
825816	CP4	\$1.95

PVC Moldings

PVC Mouldings

- Designed to match historical bead board patterns.
- KOMA trim products look, feel and work just like wood, but are impervious to moisture, insects and just about any kind of weather.
- Excellent paint adhesion for custom color application.
- Spot sanding blend.
- UV stable unpainted.
- Easy to nail, glue, rout or cut.
- Workable with the same tool and fasteners as wood.



Part Number	Mfg Part No	Size	Price
525425	TEC-B12X0550X18	1/2 x 5-1/2 x 18	\$41.25
525435	TW34X0350X18	3/4 x 3-1/2 x 18	\$35.15
525460	TW34X0550X18	3/4 x 5-1/2 x 18	\$55.50
525489	TW34X0725X18	3/4 x 7-1/4 x 18	\$73.90
525506	TW34X0925X18	3/4 x 9-1/4 x 18	\$91.82
525532	TW34X1125X18	3/4 x 11-1/4 x 18	\$112.43

PVC Moldings

Kommerling Usa/ Koma Bldg Prod PVC105 Quarter Round Wm105 (20Pc/bd)

- Quarter Round Wm105
- 20 Piece Specifications
- Dimension: 0.1 x 0.1 x 0.1 in.
- Weight: 0.1 lb



Part Number	Mfg Part No	Price
524957	PVC105	\$7.36

PVC Moldings

Kommerling Usa/ Koma Bldg Prod PVC180RG Brick Mould Wm180 (8Pc/bd)

- Smooth, consistent surface is free from knots and is ready to finish
- Can be stained or painted with any high quality latex or oil based paint/stain



Part Number	Mfg Part No	Price
524960	PVC180RG	\$11.55

Plastic Panels and Accessories

Union Corrugating Co GRR10 Ridge Roll 1-1/4 X10Ft

- Corrugated Ridge Roll.
- In 10' lengths.



Part Number	Mfg Part No	Price
587672	GRR10	\$20.78

Wood Moldings

■ Cindoco Wood Products 330-S Ranch Casing Moulding 11/16 X 2-1/4 X

- Solid stock.



Part Number	Mfg Part No	Price
456574	330-S	\$13.67

Wood Moldings

■ Cindoco Wood Products 254-S Parting Bead Moulding 1/2 X 11/16 X 8

- Solid stock.



Part Number	Mfg Part No	Price
456560	254-S	\$6.36

Wood Moldings

■ Cindoco Wood Products 356-S Colonial Casing Moulding 11/16X2-1/4X7'

- Solid stock.



Part Number	Mfg Part No	Price
456575	356-S	\$13.85

Wood Moldings

■ Cindoco Wood Products 267-FJ Lattice Moulding 1/4 X 1-3/8 X 8'

- Finger jointed stock.



Part Number	Mfg Part No	Price
456571	267-FJ	\$4.99

Wood Moldings

■ Cindoco Wood Products 254-FJ Parting Bead Moulding 1/2 X 11/16 X 8

- Finger jointed stock.



Part Number	Mfg Part No	Price
456570	254-FJ	\$5.34

Wood Moldings

■ Cindoco Wood Products 100-FJ Cove Moulding 11/16 X 11/16 X 8'

- Finger jointed stock.



Part Number	Mfg Part No	Price
456562	100-FJ	\$5.79

Product Catalog

Wood Moldings

■ Cindoco Wood Products 100-S Cove Moulding 11/16 X 11/16 X 8'

- Solid stock.



Part Number	Mfg Part No	Price
456552	100-S	\$7.11

Wood Moldings

■ Cindoco Wood Products 108-FJ Quarter Round Moulding 1/2 X 1/2 X 8'

- Finger jointed stock.



Part Number	Mfg Part No	Price
456564	108-FJ	\$3.43

Wood Moldings

■ Cindoco Wood Products 106-FJ Quarter Round Moulding 11/16X11/16X8'

- Finger jointed stock.



Part Number	Mfg Part No	Price
456563	106-FJ	\$5.46

Wood Moldings

■ Cindoco Wood Products 108-S Quarter Round Moulding 1/2 X 1/2 X 8'

- Solid stock.



Part Number	Mfg Part No	Price
456554	108-S	\$4.91

Wood Moldings

■ Cindoco Wood Products 106-S Quarter Round Moulding 11/16 X 11/16 X

- Solid stock.



Part Number	Mfg Part No	Price
456553	106-S	\$6.60

Wood Moldings

■ Cindoco Wood Products 267-S Lattice Moulding 1/4 X 1-3/8 X 8'

- Solid stock.



Part Number	Mfg Part No	Price
456561	267-S	\$4.81

Wood Moldings

■ Cindoco Wood Products 129-FJ Base Shoe Moulding 7/16 X 11/16 X

- Finger jointed stock.



Part Number	Mfg Part No	Price
456565	129-FJ	\$3.78

Wood Moldings

■ Cindoco Wood Products 141-S Screen Bead Moulding 1/4 X 5/8 X 8'

- Finger jointed stock.



Part Number	Mfg Part No	Price
456556	141-S	\$3.71

Wood Moldings

■ Cindoco Wood Products 129-S Base Shoe Moulding 7/16 X 11/16 X 8'

- Solid stock.



Part Number	Mfg Part No	Price
456555	129-S	\$4.73

Wood Moldings

■ Cindoco Wood Products 142-FJ Shelf Edge Moulding 1/4 X 3/4 X 8'

- Finger jointed stock.



Part Number	Mfg Part No	Price
456567	142-FJ	\$2.63

Wood Moldings

■ Cindoco Wood Products 141-FJ Screen Bead Moulding 1/4 X 5/8 X 8'

- Finger jointed stock.



Part Number	Mfg Part No	Price
456566	141-FJ	\$2.61

Wood Moldings

■ Cindoco Wood Products 204-S Outside Corner Moulding 1-5/16X1-5/16X8

- Solid stock.



Part Number	Mfg Part No	Price
456572	204-S	\$23.95

Product Catalog

Wood Moldings

■ Cindoco Wood Products 206-S Outside Corner Moulding 11/16 X 11/16 X

- Solid stock.



Part Number	Mfg Part No	Price
456573	206-S	\$12.73

Wood Moldings

■ Cindoco Wood Products 238-S Square Moulding 1-1/16 X 1-1/16 X 8'

- Solid stock.



Part Number	Mfg Part No	Price
456558	238-S	\$16.86

Wood Moldings

■ Cindoco Wood Products 233-S Full Round Moulding 1-1/4 X 1-1/4 X

- Solid stock.



Part Number	Mfg Part No	Price
456557	233-S	\$17.99

Wood Moldings

■ Cindoco Wood Products 248-FJ Screen Stock Moulding 11/16 X 1-3/4 X

- Finger jointed stock.



Part Number	Mfg Part No	Price
456569	248-FJ	\$15.11

Wood Moldings

■ Cindoco Wood Products 238-FJ Square Moulding 1-1/16 X 1-1/16 X 8'

- Finger jointed stock.



Part Number	Mfg Part No	Price
456568	238-FJ	\$14.93

Wood Moldings

■ Cindoco Wood Products 248-S Screen Stock Moulding 11/16 X 1-3/4 X

- Solid stock.



Part Number	Mfg Part No	Price
456559	248-S	\$19.14

Wood Moldings

■ Cindoco Wood Products 633-S Colonial Base Moulding 7/16 X 3 X 8'

- Solid stock.



Part Number	Mfg Part No	Price
456576	633-S	\$21.68

Wood Moldings

■ Cindoco Wood Products 936-S Colonial Stop Moulding 7/16 X 1-3/8 X

- Solid stock.



Part Number	Mfg Part No	Price
456580	936-S	\$7.77

Wood Moldings

■ Cindoco Wood Products 723-S Ranch Base Moulding 7/16 X 3 X 8'

- Solid stock.



Part Number	Mfg Part No	Price
456577	723-S	\$18.49

Wood Moldings

■ Cindoco Wood Products 970-S Panel Strip Moulding 3/8 X 2-1/4 X 8

- Solid stock.



Part Number	Mfg Part No	Price
456581	970-S	\$13.23

Wood Moldings

■ Cindoco Wood Products 846-S Ranch Stop Moulding 7/16 X 1-3/8 X

- Solid stock.



Part Number	Mfg Part No	Price
456579	846-S	\$7.77

Wood Moldings

■ Cindoco Wood Products 999-S Inside Corner Moulding 5/16 X 1 X 8'

- Solid stock.



Part Number	Mfg Part No	Price
456582	999-S	\$5.51

Product Catalog

Wood Moldings

Brokerng Sol Flooring ENDCAP CANNON POINT 836 T 8364-4

- CANNON POINT • 7'8" long x 1.38" wide x .47" thick. • 20 pcs. • per carton. • 0.50 lb weight



Part Number	Mfg Part No	Price
375556	ENDCAP CANNON POINT 836	\$16.55

Wood Moldings

Brokerng Sol Flooring ENDCAP - 8128-2 End Cap F/ 8128-2 River Stone

- 7'8" long x 1.38" wide x .47" thick. • 20 pcs. • per carton. • 0.50 lb weight



Part Number	Mfg Part No	Price
435205	ENDCAP - 8128-2	\$16.55

Wood Moldings

Brokerng Sol Flooring ENDCAP - 8128-4 End Cap F/ 8128-4 Autumn Timber

- 7'8" long x 1.38" wide x .47" thick. • 20 pcs. • per carton. • 0.50 lb weight

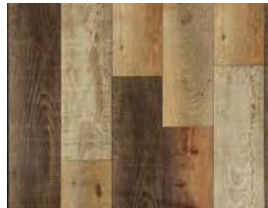

Part Number	Mfg Part No	Price
435217	ENDCAP - 8128-4	\$16.55

Wood Moldings

Brokerng Sol Flooring ENDCAP - 8128-5 End Cap F/ 8128-5 Aspen Oak

- 7'8" long x 1.38" wide x .47" thick. • 20 pcs. • per carton. • 0.50 lb weight



Part Number	Mfg Part No	Price
435211	ENDCAP - 8128-5	\$16.55

Wood Moldings

Brokerng Sol Flooring ENDCAP ARLINGTON 8389-1

- 7'8" long x 1.38" wide x .47" thick. • 20 pcs. • per carton. • 0.50 lb weight



Part Number	Mfg Part No	Price
375557	ENDCAP ARLINGTON 8389-1	\$16.55

Wood Moldings

Brokerng Sol Flooring ENDCAP F/8338-B Laminate End Cap Aged Walnut

- 7'8" long x 1.38" wide x .47" thick. • 20 pcs. • per carton. • 0.50 lb weight



Part Number	Mfg Part No	Price
850934	ENDCAP F/8338-B	\$16.55

Wood Moldings

Brokerng Sol Flooring ENDCAP MAGNOLIA 8364-1

- 7'8" long x 1.38" wide x .47" thick. • 20 pcs. • per carton. • 0.50 lb weight



Part Number	Mfg Part No	Price
375558	ENDCAP MAGNOLIA 8364-1	\$16.55

Wood Moldings

Brokerng Sol Flooring END CAP F/4001 Tobacco Barn

- Tobacco Barn color.
- 7'8" long x 1.38" wide x .47" thick.
- 20 pcs.
- per carton.
- 0.50 lb weight.



Part Number	Mfg Part No	Price
899364	END CAP F/4001	\$16.55

Wood Moldings

Brokerng Sol Flooring ENDCAP WAVERLY 8389-5

- 7'8" long x 1.38" wide x .47" thick. • 20 pcs. • per carton. • 0.50 lb weight



Part Number	Mfg Part No	Price
375559	ENDCAP WAVERLY 8389-5	\$16.55

Wood Moldings

Brokerng Sol Flooring QTRROUND4321 Quarter Round F/4321 Country Cabin Flooring

- For 4321 Country Cabin flooring.



Part Number	Mfg Part No	Price
854336	QTRROUND4321	\$9.26

Wood Moldings

Brokerng Sol Flooring ENDCAP-11825 Natural Acacia End Cap

- 7'8" long x 1.38" wide x .47" thick. • 20 pcs. • per carton. • 0.50 lb weight



Part Number	Mfg Part No	Price
897626	ENDCAP-11825	\$16.55

Wood Moldings

Brokerng Sol Flooring QTRROUND8338-A Quarter Round F/8338-a Mountain Molasses

- For 8338-A Mountain Molasses flooring.



Part Number	Mfg Part No	Price
855189	QTRROUND8338-A	\$9.26

Product Catalog

Wood Moldings

Brokerng Sol Flooring QUARTER ROUND - 8128-2 F/ 8128-2 River Stone

- Quarter Round Flooring Specifications
Dimension: 1 x 0.98 x 92 in. Cube: 90.16
Weight: 0.58 lbs



Part Number	Mfg Part No	Price
435206	QUARTER ROUND - 8128-2	\$9.26

Wood Moldings

Brokerng Sol Flooring QUARTER ROUND 11825 Natural Acacia Quarter Round

- Quarter Round Flooring Specifications
Dimension: 1 x 0.98 x 92 in. Cube: 90.16
Weight: 0.58 lbs



Part Number	Mfg Part No	Price
897627	QUARTER ROUND 11825	\$9.26

Wood Moldings

Brokerng Sol Flooring QUARTER ROUND - 8128-4 F/ 8128-4 Autumn Timber

- Quarter Round Flooring Specifications
Dimension: 1 x 0.98 x 92 in. Cube: 90.16
Weight: 0.58 lbs



Part Number	Mfg Part No	Price
435218	QUARTER ROUND - 8128-4	\$9.26

Wood Moldings

Brokerng Sol Flooring QUARTER ROUND ARLINGTON N 8389-1

- Quarter Round Flooring Specifications
Dimension: 1 x 0.98 x 92 in. Cube: 90.16
Weight: 0.58 lbs



Part Number	Mfg Part No	Price
375562	QUARTER ROUND ARLINGTON	\$9.26

Wood Moldings

Brokerng Sol Flooring QUARTER ROUND - 8128-5 F/ 8128-5 Aspen Oak

- Quarter Round Flooring Specifications
Dimension: 1 x 0.98 x 92 in. Cube: 90.16
Weight: 0.58 lbs

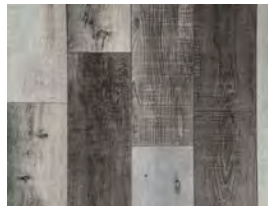

Part Number	Mfg Part No	Price
435212	QUARTER ROUND - 8128-5	\$9.26

Wood Moldings

Brokerng Sol Flooring QUARTER ROUND CANNON POINT 8364-4

- Quarter Round Flooring Specifications
Dimension: 1 x 0.98 x 92 in. Cube: 90.16
Weight: 0.58 lbs



Part Number	Mfg Part No	Price
375560	QUARTER ROUND CANNON POINT	\$9.26

Wood Moldings

Brokerng Sol Flooring QUARTER ROUND MAGNOLIA 8 A 8364-1

- Quarter Round Flooring Specifications
Dimension: 1 x 0.98 x 92 in. Cube: 90.16
Weight: 0.58 lbs



Part Number	Mfg Part No	Price
375561	QUARTER ROUND MAGNOLIA 8	\$9.26

Wood Moldings

Brokerng Sol Flooring QUARTER ROUND WAVERLY 83 Y 8389-5

- Quarter Round Flooring Specifications
Dimension: 1 x 0.98 x 92 in. Cube: 90.16
Weight: 0.58 lbs



Part Number	Mfg Part No	Price
375563	QUARTER ROUND WAVERLY 83	\$9.26

Wood Moldings

Brokerng Sol Flooring QUARTER ROUND F/8338-B Qtr Round Aged Walnut

- Quarter Round Flooring Specifications
Dimension: 1 x 0.98 x 92 in. Cube: 90.16
Weight: 0.58 lbs



Part Number	Mfg Part No	Price
850942	QUARTER ROUND- F/8338-B	\$9.26

Wood Moldings

Brokerng Sol Flooring QUARTER ROUND F/4001 Tobacco Barn

- Tobacco Barn color.
- 7'8" long x .98" wide x .59"/.47" thick.
- 30 pcs.
- per carton.
- 0.50 lb weight.



Part Number	Mfg Part No	Price
899356	QUARTER ROUND F/4001	\$9.26

Mailboxes

Mail Miscellaneous

The Solar Group Div MB100000 Carded Mailbox Brackets

- Wooded mailbox post brackets for mounting
- Fits all postmaster approved rural mailboxes
- Carded
- Heavy-duty construction
- Easy installation
- Adjustable size



Part Number	Mfg Part No	Price
850253	MB100000	\$3.77

Mail Miscellaneous

The Solar Group Div RFL10000 Carded Replacement Flag Kit

- Complete with hardware
- Red flag
- 7.5" x 2.25" x 0.5"
- Carded



Part Number	Mfg Part No	Price
850257	RFL10000	\$4.83

Product Catalog

Mail Slots

National Hardware 197913 V1911 Slot Mail 1-1/2X7 Solid Brass

- This decorative frame is for use as a mail slot in a door or wall.
- It is designed for use with National's #1911S sleeve on hollow doors.
- Gives maximum corrosion resistance.
- Spring-action lid seals out weather and dirt.
- Visual pac.
- 1 per card.
- Solid Brass.



Part Number	Mfg Part No	Price
255033	197913 V1911	\$44.57

Mailbox Post

Spartanburg (Prt) 4X4 ANGLE TOP Mailbox Post

- 4 x 4 slant top mailbox post.
- 6' tall post.
- Pine.



Part Number	Mfg Part No	Price
885495	4X4 ANGLE TOP	\$26.09

Mailbox Post

The Solar Group Div PBK00000 Heavy Duty Round Post w/Scroll

- Compatible with Most Gibraltar Post-Mount Mailboxes including the LST100000, C1100B00, and LPL10B01
- All mounting and install hardware included
- Heavy-Duty galvanized steel construction provides strength and stability
- Black powder-coated finish is rust-resistant to withstand the elements
- Installs directly in the ground without the need for a 4x4 wood post



Part Number	Mfg Part No	Price
850254	PBK00000	\$21.02

Mailbox Post

The Solar Group Div SDPK0000 Steel Drivein Post

- Engineered with durable stainless steel, this post installs directly into the ground without need for digging
- Supports up to 50 pounds evenly distributed
- Powder-coat finish resists wind, rain, and sun over time
- Decorative post adds curb appeal and complements any residence
- Features a height adjustable cross arm so you can position your mailbox exactly how you want it
- Some assembly is required
- Mounting and installation hardware is included
- Mailbox material: Steel
- Compatibility code: A, B
- Supported weight: 50 pounds
- Color: Black
- Dimensions (L x W x H): 6 x 20.8 x 49.9 inches
- Weight: 12 pounds
- Manufacturer warranty: 90-day warranty



Part Number	Mfg Part No	Price
850258	SDPK0000	\$38.01

Mailbox Post

The Solar Group Div CC5R0000 Mailbox Post Cedar

- Cedar post comes fully assembled
- Constructed of aromatic red cedar
- It fits standard and large size mailboxes
- Weight 30 lb.
- Carton dimensions: 74" x 4" x 4"



Part Number	Mfg Part No	Price
850265	CC5R0000	\$49.50

Mailbox/Post Combo

The Solar Group Div GCL10000B Black Plastic Mailbox Combo

- Classic looking mailbox with a large capacity and enough space for large envelopes and small packages
- Mounting and installation hardware is included
- Powder-coated paint finish helps your mailbox stand up to rust and harsh climates
- Features a safety rear door for mail access away from traffic
- Features a red plastic outgoing mail flag
- Built with durable rust-proof plastic
- Some assembly required
- Access type: Front and rear
- Material: Plastic
- Non-locking design
- Capacity: 800 cubic inches
- Made in the USA
- Color: Black
- Dimensions (L x W x H): 10.2 x 22.1 x 49.9 inches
- Weight: 12 pounds
- Manufacturer warranty: 5-year warranty



Part Number	Mfg Part No	Price
850250	GCL10000B	\$59.81

Mailbox/Post Combo

The solar Group Div GCL10000M Mocha Plastic Mailbox Combo

- Mailbox and post combo is made from impact resistant heavy-duty plastic with a double-walled construction.
- Features a rear door for access and safe mail retrieval, keeping children and adults safely away from traffic.
- Large capacity for high volume mail deliveries, various mail types, and allows magazines to lay flat inside.
- Unit easily slides over a new or existing 4x4 post (not included).



Part Number	Mfg Part No	Price
850251	GCL10000M	\$57.17

Mailbox/Post Combo

The Solar Group Div T11KIT0B All in One E Mailbox To Go Kit Black

- Standard size mailbox and post
- Crafted with galvanized steel for rust-resistance
- Installs quickly & easily directly in-ground
- Decorative post scroll adds curb appeal to residence
- Door latch is adjustable for a custom grip
- Features an aluminium outgoing mail flag



Part Number	Mfg Part No	Price
850262	T11KIT0B	\$43.94

Mailboxes - Rural

The Solar Group Div E1100B00 Elite Smooth #1 Mailbox Black

- Constructed from rust-resistant galvanized steel that's built to last
- Beautifully painted in a glossy black powder coated finish to prevent discoloration
- Adjustable flag keeper and door latch can be modified for a tighter fit
- Medium capacity provides 800 cubic inches of space for bundles of mail and small boxes
- Front door provides space for letters or numbers
- Mailbox comes fully assembled for convenient installation
- Mounting hardware is not included
- Match with any Gibraltar Mailboxes post with the designation letter code A



Part Number	Mfg Part No	Price
850243	E1100B00	\$16.89

Mailboxes - Rural

The Solar Group Div E1100BZ0 Elite Smooth #1 Mailbox Bronze

- Metal latch and flag
- Fully assembled
- Embossed American eagle design
- 7-year warranty
- 1/3 heavier than other standard rural mailboxes
- Bronze elite mailbox
- 8-23/30" x 6-5/6" x 20-1/8"



Part Number	Mfg Part No	Price
850244	E1100BZ0	\$21.38

Mailboxes - Rural

The Solar Group Div E1100G00 Elite Smooth #1 Mailbox Green

- Metal latch and flag
- Fully assembled
- Embossed American eagle design
- Green mailbox has 7-year warranty
- 1/3 heavier than other standard rural mailboxes
- Green
- 20-1/8"L x 8-23/30"W x 6-5/6"H



Part Number	Mfg Part No	Price
850245	E1100G00	\$16.79

Mailboxes - Rural

The Solar Group Div E1100W00 Elite Smooth #1 Mailbox White

- Made of rust-resistant galvanized steel that's built to last
- Beautifully painted in a white powder coated finish to prevent discoloration
- Adjustable flag keeper and door latch can be modified for a tighter fit
- Medium capacity provides 800 cubic inches of space for bundles of mail
- Front door provides space for letters or numbers
- Mailbox comes fully assembled for convenient installation
- Mounting hardware is not included
- Match with any Gibraltar Mailboxes post with the designation letter code A



Part Number	Mfg Part No	Price
850246	E1100W00	\$16.86

Mailboxes - Rural

The Solar Group Div E1600B00 Elite Smooth #1-1/2 Mailbox Black

- Forged with galvanized steel for durability and protection
- Painted in a gray powder-coated finish to offer resistance against rust and other climate elements
- Features a ribbed body for increased stability and strength
- Medium size offers enough volume to receive letters, magazines and small packages
- Space is provided on front door to place address letters or numbers
- Latch and flag assembly is required
- Come with pre-drilled holes for bottom or side mounting
- Mounting hardware is not included
- Match with any Gibraltar Mailboxes post with the designation letter code A



Part Number	Mfg Part No	Price
850247	E1600B00	\$27.09

Mailboxes - Rural

The Solar Group Div E1600W00 Elite Smooth #1-1/2 Mailbox White

- Engineered with quality galvanized steel for protection against rust
- Enhanced with a sleek white powder-coated finish to extend its longevity
- Adjustable flag keeper and door latch can be modified for a tighter grip
- Offers a large capacity that's wide enough to place magazines lying flat, while accommodating other parcels
- Adorned with a decorative stamped eagle on the door
- Mailbox is fully assembled right out of the packaging
- Can be bottom or side mounted onto a post
- Mounting hardware is not included
- Match with any Gibraltar Mailboxes post with the designation letter code B



Part Number	Mfg Part No	Price
850248	E1600W00	\$27.09

Mailboxes - Rural

The Solar Group Div E1600G00 Elite Smooth #1-1/2 Mailbox Green

- Mailbox
- Metal latch and flag



Part Number	Mfg Part No	Price
850249	E1600G00	\$26.15

Mailboxes - Rural

The Solar Group Div ST100000 Grey Rural Mailbox #1

- The product is GRY T1 Rural Mailbox
- Easy and simple use kit
- The product is manufactured in China
- Standard Gauge Steel construction
- Plastic Flag and Latches included
- Some assembly required
- US Postmaster General approved
- Gray in Color



Part Number	Mfg Part No	Price
850259	ST100000	\$13.26

Mailboxes - Rural

The Solar Group Div PL10B0201 Medium Post Mount mailbox Black

- Medium
- Black
- Polypropylene Rural Mailbox
- 21" L x 11-1/2" W x 9-1/2" H
- Yellow Indicator Flag On The Box



Part Number	Mfg Part No	Price
850255	PL10B0201	\$11.06

Mailboxes - Rural

The Solar Group Div ST200000 Grey Rural Mailbox #2

- Grey
- Mailbox



Part Number	Mfg Part No	Price
850260	ST200000	\$38.37

Mailboxes - Rural

The Solar Group Div PL10W0201 Medium Post Mount mailbox White

- Plastic mount mailbox
- 9.575" x 7.895" x 19.39"
- White



Part Number	Mfg Part No	Price
850256	PL10W0201	\$11.22

Mailboxes - Rural

The Solar Group Div ST200B00 Black Rural Mailbox T3

- Extra-Large capacity can easily store large packages
- Galvanized steel construction provides strength and durability
- Black powder-coated finish protects against weathering
- Features a steel adjustable door latch



Part Number	Mfg Part No	Price
850261	ST200B00	\$38.37

Product Catalog

Mailboxes - Wall Mount

The Solar Group Div BW110000 Black Small Vertical Style

- Galvanized steel construction provides resistance against rust
- Painted in a black powder-coat finish for extra protection
- Features an easy lift tab style lid
- Offers ample space suited for average volume deliveries
- Optional decorative emblem is included
- Mounting guide provided for easy installation
- Mounting hardware is not included
- Some assembly required



Part Number	Mfg Part No	Price
850242	BW110000	\$13.11

Mailboxes - Wall Mount

The Solar Group Div THHB0001 Townhouse Horizontal Wall Mount Black

- Galvanized steel construction provides strength
- Powder-coated finish is rust-resistant
- Comes fully assembled and ready for installation
- Mounting hardware is not included



Part Number	Mfg Part No	Price
850263	THHB0001	\$16.50

Mailboxes - Wall Mount

The Solar Group Div THVKB001 Townhouse Vertical Wall Mount Black

- Wall mount
- Classic shape and design for a simple and timeless look
- Features an embossed design on the front panel



Part Number	Mfg Part No	Price
850264	THVKB001	\$19.86

Passage Locksets

Passage Door Locks - Knob

Ultra Div of Hbc 82039 Passage Lock Sc1 Satin Nickel

- 5-Pin solid brass tumbler cylinder.
- 6 way adjustable latch fits 2-3/8" and 2-3/4" backset latchbolt, square corner, 1/4" radius and round face strike plate.
- Cylinder removable for rekeying and reversible.
- Fits doors 1-3/8" to 1-3/4" thick.
- Round knob locksets & combination sets.
- Grade 3.
- Has passed a series of tests set by ANSI to meet standard residential building requirements.
- Keyway type SC1.
- Hall/closet-satin Nickel.



Part Number	Mfg Part No	Price
254697	82039	\$18.88

Passage Door Locks - Knob

Ultra Div of Hbc 83058 Passage Lock Sc1 Gr3 Polished Brass

- 5-Pin solid brass tumbler cylinder.
- 6 way adjustable latch fits 2-3/8" and 2-3/4" backset latchbolt, square corner, 1/4" radius and round face strike plate.
- Cylinder removable for rekeying and reversible.
- Fits doors 1-3/8" to 1-3/4" thick.
- Round knob locksets & combination sets.
- Grade 3.
- Has passed a series of tests set by ANSI to meet standard residential building requirements.
- Keyway type SC1.
- Hall/closet-polished Brass.



Part Number	Mfg Part No	Price
254693	83058	\$18.33

Passage Door Locks - Knob

Ultra Div of Hbc 83962 Passage Lock Kw1-Gr3 Polished Brass

- 5 pin tumbler cylinder.
- Adjustable backset latchbolts, 2-3/8" or 2-3/4". Fits wood or metal doors from 1-3/8" to 1-3/4" thick.
- Cylinder removable for rekeying and reversible.
- Square corner strike.
- Easy installation with standard 2-1/8" installation hole.
- Clamshell packed.
- Stainless Steel.
- Polished Brass Finish.



Part Number	Mfg Part No	Price
254710	83962	\$11.67

Passage Door Locks - Knob

Ultra Div of Hbc 83976 Passage Lock Ss Kw1 Gr3 Stainless Steel

- 5 pin tumbler cylinder.
- Adjustable backset latchbolts, 2-3/8" or 2-3/4". Fits wood or metal doors from 1-3/8" to 1-3/4" thick.
- Cylinder removable for rekeying and reversible.
- Square corner strike.
- Easy installation with standard 2-1/8" installation hole.
- Clamshell packed.
- Stainless Steel.
- Stainless Steel Finish.



Part Number	Mfg Part No	Price
254685	83976	\$11.52

Passage Door Locks - Knob

Ultra Div of Hbc 83997 Passage Lock Kw1 Gr3 Polished Brass

- 5-pin solid brass tumbler cylinder.
- Adjustable backset latchbolts, 2-3/8" or 2-3/4". 6 way adjustable latch.
- Tubular construction lock with solid brass knobs and rosettes.
- Fits doors 1-3/8" to 1-3/4" thick.
- Cylinder removable for rekeying and reversible.
- Heavy gauge strike plate and hardened steel core bar.
- Grade 3.
- Has passed a series of tests set by ANSI to meet standard residential building requirements.
- Uses Keyway type KW1.
- Clamshell packed.



Part Number	Mfg Part No	Price
254688	83997	\$13.82

Passage Door Locks - Knob

Ultra Div of Hbc 84264 Lock Mbl Home Passage Polished Brass

- 5 pin tumbler cylinder.
- Adjustable backset latchbolts, 2-3/8" . Fits wood or metal doors from 1-3/8" to 1-3/4" thick.
- Cylinder removable for rekeying and reversible.
- Easy installation with standard 2-1/8" installation hole.
- Grade 3.
- Product has passed a series of tests set by ANSI to meet standard residential building requirements.
- Boxed.
- Polished Brass.
- Polished Brass Finish.



Part Number	Mfg Part No	Price
254707	84264	\$12.98

Passage Door Locks - Knob

Ultra Div of Hbc 84265 Passage Lock Mbl Home Stainless Steel

- 5 pin tumbler cylinder.
- Adjustable backset latchbolts, 2-3/8" . Fits wood or metal doors from 1-3/8" to 1-3/4" thick.
- Cylinder removable for rekeying and reversible.
- Easy installation with standard 2-1/8" installation hole.
- Grade 3.
- Product has passed a series of tests set by ANSI to meet standard residential building requirements.
- Boxed.
- Stainless steel.



Part Number	Mfg Part No	Price
254717	84265	\$13.78

Passage Door Locks - Knob

Howard Berger 2004 Passage Lock Polished Brass

- Guard Security Lock.
- KW1 Keyway.
- 2-3/8" - 2-3/4" adjustable latch.
- Fits all standard doors.
- Polished Brass Finish.



Part Number	Mfg Part No	Price
431567	2004	\$13.98

Passage Door Locks - Knob

Kwikset 200CV 15 CP Passage Lock

- This attractive Colonial style knob's traditional design makes a simple yet elegant statement in any home.
- Features adjustable latch to fit all standard door preparations.
- ANSI/BHMA Grade 3 Security.
- Lifetime mechanical and finish warranty.
- Privacy Lock.



Part Number	Mfg Part No	Price
865028	200CV 15 CP	\$13.69

Passage Door Locks - Knob

Kwikset 200M3CPRFLRC 200M 3 CP 7/8 RFL-RCS M-H LOCK

- Tylo knobs for mobile homes will fit a door thickness of 1-1/8" to 1-1/2" with a 2-3/8" backset.
- 7/8" round face drive-in latch with round corner strike.
- Polished Brass.
- Clear pack.



Part Number	Mfg Part No	Price
508292	200M3CPRFLRC	\$9.31

Passage Door Locks - Knob

Kwikset 200P 11P CP Passage Lock

- Features adjustable latch to fit all standard door preparations.
- ANSI/BHMA Grade 3.
- Kwikset door knobs are available in multiple styles and finishes.
- Lifetime mechanical and finish warranty.
- Passage Lock.
- Venetian Bronze.



Part Number	Mfg Part No	Price
864943	200P 11P CP	\$13.37

Passage Door Locks - Knob

Kwikset 200P 15CP K6 Passage Lock Polo Satin Nickel

- Classic lines and enhanced styling make Polo a great choice for many home designs and the perfect enhancement for traditional or contemporary homes.
- ANSI/BHMA Grade 3 Security.
- Lifetime mechanical and finish warranty.



Part Number	Mfg Part No	Price
862134	200P 15CP	\$12.71

Passage Door Locks - Knob

Kwikset 200T 15 CP Passage Lock

- Features adjustable latch to fit all standard door preparations.
- ANSI/BHMA Grade 3.
- Kwikset door knobs are available in multiple styles and finishes.
- Lifetime mechanical and finish warranty.
- Passage Lock.
- Satin Nickel.



Part Number	Mfg Part No	Price
864846	200T 15 CP	\$11.26

Passage Door Locks - Knob

Kwikset 200T 26D CP Rcl/rcs Passage Lock Satin Chrome

- ANSI/BHMA A156.2 Grade 3 security.
- Round knob with classic ridges.
- Kwik-install installation.
- Standard Latch And Strike.
- Small Rose.
- Polished Brass Finish.
- Clear Pack.



Part Number	Mfg Part No	Price
872709	200T 26D CP	\$10.14

Passage Door Locks - Knob

Kwikset 200T3BP 200T-3 Box Rcal-rcs Passage Lck Polish Brass

- Features adjustable latch to fit all standard door preparations.
- ANSI/BHMA Grade 3.
- Kwikset door knobs are available in multiple styles and finishes.
- Lifetime mechanical and finish warranty.



Part Number	Mfg Part No	Price
802883	200T3BP	\$12.07

Passage Door Locks - Knob

Kwikset 200T3CPRCLRC 200T 3 Cp Rcl/rcs Pas- sage Lck Polish Brass

- Features adjustable latch to fit all standard door preparations.
- ANSI/BHMA Grade 3.
- Kwikset door knobs are available in multiple styles and finishes.
- Lifetime mechanical and finish warranty.



Part Number	Mfg Part No	Price
822841	200T3CPRCLRC	\$9.95

Passage Door Locks - Knob

Kwikset 200T5BP 200T 5 Box Rcl-rcs Passage Lck Antque Brass

- Features adjustable latch to fit all standard door preparations.
- ANSI/BHMA Grade 3.
- Kwikset door knobs are available in multiple styles and finishes.
- Lifetime mechanical and finish warranty.



Part Number	Mfg Part No	Price
818593	200T5BP	\$12.07

Passage Door Locks - Knob

Kwikset 200T5CPRCLRC 200T 5 Cp Rcl/rcs Pas- sage Lck Antque Brass

- Features adjustable latch to fit all standard door preparations.
- ANSI/BHMA Grade 3.
- Kwikset door knobs are available in multiple styles and finishes.
- Lifetime mechanical and finish warranty.



Part Number	Mfg Part No	Price
836257	200T5CPRCLRC	\$11.12

Passage Door Locks - Knob

Kwikset 720CN 11P CP Hall/closet Lock

- Venetian Bronze; For use on interior doors requiring no locking functionality, such as hallway or closet doors; Features a fully adjustable latch to fit all standard door preparations.
- Venetian Bronze.



Part Number	Mfg Part No	Price
892947	720CN 11P CP	\$22.53

Passage Door Locks - Knob

Kwikset 720CN-15 CP Hall/closet Lock

- Cameron's elegant, traditional style blends perfectly with most design styles while adhering to the high industry standards of the American National Standards Institute boasting and ANSI Grade 2 high residential durability rating.



Part Number	Mfg Part No	Price
777994	720CN-15 CP	\$17.56

Passage Door Locks - Knob

Kwikset 720J 11P Cp Lock

- Juno's elegant, traditional style blends perfectly with most design styles while adhering to the high industry standards of the American National Standards Institute boasting an ANSI Grade 2 high residential durability rating.



Part Number	Mfg Part No	Price
822329	720J 11P	\$23.83

Product Catalog

Passage Door Locks - Knob

Kwikset 720J-15 CP Hall/closet Lock

- Juno's elegant, traditional style blends perfectly with most design styles while adhering to the high industry standards of the American National Standards Institute boasting an ANSI Grade 2 high residential durability rating.



Part Number	Mfg Part No	Price
778028	720J-15 CP	\$18.18

Passage Door Locks - Knob

Kwikset 720J 3 CP Hall/closet Lock

- Juno's elegant, traditional style blends perfectly with most design styles while adhering to the high industry standards of the American National Standards Institute boasting an ANSI Grade 2 high residential durability rating.



Part Number	Mfg Part No	Price
833312	720J 3 CP	\$15.87

Passage Door Locks - Knob

Kwikset 200CP 3 CP 200P 3 Cp Rcl/rcs Passage Lock

- Classic lines and enhanced styling make Polo a great choice for many home designs and the perfect enhancement for traditional or contemporary homes.
- Features adjustable latch to fit all standard door preparations.
- ANSI/BHMA Grade 3.



Part Number	Mfg Part No	Price
862290	200CP 3 CP	\$11.31

Passage Door Locks - Knob

Kwikset 200CV 11P Cp Lock

- This attractive Colonial style knob's traditional design makes a simple yet elegant statement in any home.
- Features adjustable latch to fit all standard door preparations.
- ANSI/BHMA Grade 3 Security.
- Lifetime mechanical and finish warranty.
- Passage Lock.



Part Number	Mfg Part No	Price
821802	200CV 11P	\$15.02

Passage Door Locks - Knob

Tell Manufacturing RL100165 Cs101 Parkland Passage Knob Us3 Adj4 F

- Great for easy replacement or installation Fits most doors 1-3/8 to 1-3/4 thick 2-3/8 to 2-3/4 backset Comes complete with keys and installation hardware



Part Number	Mfg Part No	Price
277235	RL100165	\$8.07

Passage Door Locks - Knob

Tell Manufacturing RL100815 Cs101T Alton Passage Knob 10B Adj4 F

- Great for easy replacement or installation fits most doors 1-3/8 to 1-3/4 thick -3/8 to 2-3/4 backset Comes complete with keys and installation hardware



Part Number	Mfg Part No	Price
277248	RL100815	\$8.88

Passage Door Locks - Knob

Tell Manufacturing CL100002 Kc2375 Emp Passage Gr2 Knob 2 3/4"

- Has a satin stainless steel (US32D) finish.
- It is cylindrical and is steel coated with zinc dichromate, which means it is corrosion resistant.
- It is grade 2, which means it can handle 400,000 cycles.
- It is UL listed for a 3 hour fire door.
- The door thickness range is 1 3/8-inch to 1 3/4-inch.
- It has a backset standard of 2 3/4-inch and is a standard T strike (1 1/8-inch x 2 3/4-inch). The latch bolt is operated by a knob on either side at all times.



Part Number	Mfg Part No	Price
276117	CL100002	\$41.43

Passage Door Locks - Knob

Tell Manufacturing CL100051 Kt2175Emp 32D Aj T Cs

- Light-Duty Commercial Ball Passage Lock has a satin stainless steel (US32D) finish with a tubular construction.
- Its performance complies with ANSI A156.2, series 4000, grade 2 (400,000 cycles). It is UL listed for a 3 hour fire door.
- It has a standard T strike (1 1/8-inch x 2 3/4-inch). Latch bolt is operated by interior or exterior.



Part Number	Mfg Part No	Price
276150	CL100051	\$30.19

Passage Door Locks - Knob

Tell Manufacturing RL100287 Cs101 Parkland Passage Knob 10B Adj4 F

- Passage ball knob lock, commercial grade 2, 400,000 cycles, cylindrical, 2-3/4" backset, t strike, ul listed, 1 year limited warranty.



Part Number	Mfg Part No	Price
277236	RL100287	\$8.19

Passage Door Locks - Knob

Tell Manufacturing RL100288 Cs101 Parkland Passage Knob 15 Adj4 F

- Great for easy replacement or installation Fits most doors 1-3/8 to 1-3/4 thick 2-3/8 to 2-3/4 backset Comes complete with keys and installation hardware



Part Number	Mfg Part No	Price
277237	RL100288	\$8.07

Passage Door Locks - Knob

Tell Manufacturing RL100794 Cs101T Alton Passage Knob 15 Adj4 F

- Cs101T Alton Passage Knob 15 Adj4 F Specifications
- Dimension: 7 x 8 x 3 in.
- Cube: 168
- Weight: 1.5 lbs



Part Number	Mfg Part No	Price
277249	RL100794	\$8.38

Passage Door Locks - Knob

The Delaney Company 100T-BR-CS-US3 Vp Braydn Knob Bright Brass

- ANSI Standard A156.2 Grade 3.
- All metal construction.
- KW1 keyway re-keyable for Master and Construction keying.
- Adjustable backset.
- Fits wood or metal doors from 1-3/8" to 1-3/4" thick.



Part Number	Mfg Part No	Price
783528	100T-BR-CS-US3	\$14.93

Product Catalog

Passage Door Locks - Knob

The Delaney Company 101T-BR-CS-US3 Vp Braydn Passage Bright Brs Clam

- ANSI Standard A156.2 Grade 3.
- All metal construction.
- KW1 keyway re-keyable for Master and Construction keying.
- Adjustable backset.
- Fits wood or metal doors from 1-3/8" to 1-3/4" thick.



Part Number	Mfg Part No	Price
862339	101T-BR-CS-US3	\$14.93

Passage Door Locks - Knob

The Delaney Company 101T-SA-CS-US10BE Vp Saxon Knob Passage Brz

- ANSI Standard A156.2 Grade 3.
- All metal construction.
- KW1 keyway re-keyable for Master and Construction keying.
- Adjustable backset.
- Fits wood or metal doors from 1-3/8" to 1-3/4" thick.
- Oil Rubbed Bronze Finish (edged). Clear View Pack.



Part Number	Mfg Part No	Price
862207	101T-SA-CS-US10BE	\$18.93

Passage Door Locks - Knob

The Delaney Company 101T-FD-CS-US10BE Vp Fairfield Knob Passage

- ANSI Standard A156.2 Grade 3.
- All metal construction.
- KW1 keyway re-keyable for Master and Construction keying.
- Adjustable backset.
- Fits wood or metal doors from 1-3/8" to 1-3/4" thick.
- Oil Rubbed Bronze Finish.
- Clear View Pack.



Part Number	Mfg Part No	Price
862304	101T-FD-CS-US10BE	\$17.19

Passage Door Locks - Knob

The Delaney Company 101T-SA-CS-US15 Vp Saxon Knob Passage Satin Nic

- ANSI Standard A156.2 Grade 3.
- All metal construction.
- KW1 keyway re-keyable for Master and Construction keying.
- Adjustable backset.
- Fits wood or metal doors from 1-3/8" to 1-3/4" thick.
- Satin Nickel Finish.
- Clear View Pack.



Part Number	Mfg Part No	Price
861243	101T-SA-CS-US15	\$18.93

Passage Door Locks - Knob

The Delaney Company 101T-FD-CS-US15 VP Fairfield Knob Passage Sn

- ANSI Standard A156.2 Grade 3.
- All metal construction.
- KW1 keyway re-keyable for Master and Construction keying.
- Adjustable backset.
- Fits wood or metal doors from 1-3/8" to 1-3/4" thick.
- Satin Nickel Finish.
- Clear View Pack.



Part Number	Mfg Part No	Price
862258	101T-FD-CS-US15 VP	\$16.37

Passage Door Locks - Knob

The Delaney Company 101T-BR-US3 Bp Passage Bright Brass Box Pk

- ANSI Standard A156.2 Grade 3.
- All metal construction.
- KW1 keyway re-keyable for Master and Construction keying.
- Adjustable backset.
- Fits wood or metal doors from 1-3/8" to 1-3/4" thick.



Part Number	Mfg Part No	Price
783196	101T-BR-US3	\$11.47

Passage Door Locks - Knob

The Delaney Company 101T-CA-US10BE Bp Passage Oil Rubbed Bronze Box Pk

- ANSI Standard A156.2 Grade 3.
- All metal construction.
- KW1 keyway re-keyable for Master and Construction keying.
- Adjustable backset.
- Fits wood or metal doors from 1-3/8" to 1-3/4" thick.



Part Number	Mfg Part No	Price
430854	101T-CA-US10BE	\$21.50

Passage Door Locks - Knob

The Delaney Company 101T-FD-US15 Bp Passage Knob Stn Nickel Box Pk

- ANSI Standard A156.2 Grade 3.
- All metal construction.
- KW1 keyway re-keyable for Master and Construction keying.
- Adjustable backset.
- Fits wood or metal doors from 1-3/8" to 1-3/4" thick.



Part Number	Mfg Part No	Price
430080	101T-FD-US15	\$16.37

Passage Door Locks - Knob

The Delaney Company 101T-CA-US15 Bp Passage Satin Nickel Box Pack

- ANSI Standard A156.2 Grade 3.
- All metal construction.
- KW1 keyway re-keyable for Master and Construction keying.
- Adjustable backset.
- Fits wood or metal doors from 1-3/8" to 1-3/4" thick.



Part Number	Mfg Part No	Price
430145	101T-CA-US15	\$20.82

Passage Door Locks - Knob

The Delaney Company 101T-SA-US10BE Bp Saxpn Passge or Bronze Box Pk

- ANSI Standard A156.2 Grade 3.
- All metal construction.
- KW1 keyway re-keyable for Master and Construction keying.
- Adjustable backset.
- Fits wood or metal doors from 1-3/8" to 1-3/4" thick.



Part Number	Mfg Part No	Price
430943	101T-SA-US10BE	\$19.51

Passage Door Locks - Knob

The Delaney Company 101T-FD-US10B Bp Passage Knob or Bronze Box Pk

- ANSI Standard A156.2 Grade 3.
- All metal construction.
- KW1 keyway re-keyable for Master and Construction keying.
- Adjustable backset.
- Fits wood or metal doors from 1-3/8" to 1-3/4" thick.



Part Number	Mfg Part No	Price
430749	101T-FD-US10B	\$18.03

Passage Door Locks - Knob

The Delaney Company 101T-SA-US15 Bp Saxon Passage Stn Nickel Box Pk

- ANSI Standard A156.2 Grade 3.
- All metal construction.
- KW1 keyway re-keyable for Master and Construction keying.
- Adjustable backset.
- Fits wood or metal doors from 1-3/8" to 1-3/4" thick.



Part Number	Mfg Part No	Price
180262	101T-SA-US15	\$17.76

Product Catalog

Passage Door Locks - Knob

The Delaney Company 101T-SA-US15A Bp Saxon Passage Ant Nickel Box Pk

- ANSI Standard A156.2 Grade 3.
- All metal construction.
- KW1 keyway re-keyable for Master and Construction keying.
- Adjustable backset.
- Fits wood or metal doors from 1-3/8" to 1-3/4" thick.



Part Number	Mfg Part No	Price
185795	101T-SA-US15A	\$18.03

Passage Door Locks - Knob

The Delaney Company 101T-SA-US3 Bp Saxon Passage Brt Brass Box Pk

- ANSI Standard A156.2 Grade 3.
- All metal construction.
- KW1 keyway re-keyable for Master and Construction keying.
- Adjustable backset.
- Fits wood or metal doors from 1-3/8" to 1-3/4" thick.



Part Number	Mfg Part No	Price
185752	101T-SA-US3	\$16.24

Passage Door Locks - Knob

United States Hdwe D-601B Passage Lock Polished Brass

- 4-way universal entry lock.
- Adjusts to 2-3/8" or 2-3/4" setback.
- Standard or drive-in latch.
- Fits doors: 1-3/8" to 1-5/8" thickness.
- 1 per bag.
- Brass finish.
- Polished Brass Finish.



Part Number	Mfg Part No	Price
152692	D-601B	\$21.32

Passage Door Locks - Knob

Todays Design House 727024 Bay Passage Pb 6W Vp

- Two, non-locking knobs, one on each side of the door.
- Adjusts for 2-3/4" and 2-3/8" backsets.
- Limited lifetime mechanica; 5-year finish warranty.
- Finish: Polished Brass.



Part Number	Mfg Part No	Price
800670	727024	\$15.26

Passage Door Locks - Knob

Todays Design House 727123 Bay Passage Sn 6W Vp

- For bedroom, hallway and closet doors.
- Two, non-locking knobs, one on each side of the door.
- Adjusts for 2-3/4" and 2-3/8" backsets.
- Limited lifetime mechanica; 5-year finish warranty.
- Finish: Satin Nickel.



Part Number	Mfg Part No	Price
800675	727123	\$17.70

Passage Door Locks - Knob

Todays Design House 727172 Bay Passage Orb 6W Vp

- For bedroom, hallway and closet doors.
- Two, non-locking knobs, one on each side of the door.
- Adjusts for 2-3/4" and 2-3/8" backsets.
- Limited lifetime mechanica; 5-year finish warranty.
- Finish: Oil Rubbed Bronze.



Part Number	Mfg Part No	Price
800697	727172	\$18.80

Passage Door Locks - Knob

Today's Design House 727321 Canton Passage Sn 6W Vp

- For bedroom, hallway and closet doors.
- Two, non-locking knobs, one on each side of the door.
- Adjusts for 2-3/4" and 2-3/8" backsets.
- Anti-bump pins for added security.
- Limited lifetime mechanica; 5-year finish warranty.
- Finish: Satin Nickel.



Part Number	Mfg Part No	Price
800702	727321	\$18.80

Passage Door Locks - Knob

Today's Design House 727370 Canton Passage Orb 6W Vp

- For bedroom, hallway and closet doors.
- Two, non-locking knobs, one on each side of the door.
- Adjusts for 2-3/4" and 2-3/8" backsets.
- Limited lifetime mechanica; 5-year finish warranty.
- Finish: Oil Rubbed Bronze.



Part Number	Mfg Part No	Price
800707	727370	\$19.91

Passage Door Locks - Knob

Today's Design House 727891 Stratford Passage Pb 6W Vp

- For bedroom, hallway and closet doors.
- Two, non-locking knobs, one on each side of the door.
- Adjusts for 2-3/4" and 2-3/8" backsets.
- Limited lifetime mechanica; 5-year finish warranty.
- Finish: Polished Brass.



Part Number	Mfg Part No	Price
800751	727891	\$21.02

Passage Door Locks - Knob

Today's Design House 728303 Terrace Hm Passage Pb 6W Vp

- For bedroom, hallway and closet doors.
- Two, non-locking knobs, one on each side of the door.
- Adjusts for 2-3/4" and 2-3/8" backsets.
- Limited lifetime mechanica; 5-year finish warranty.
- Finish: Polished Brass.



Part Number	Mfg Part No	Price
800828	728303	\$11.98

Passage Door Locks - Knob

Today's Design House 728667 Terrace Hm Passage Sn 6W Vp

- For bedroom, hallway and closet doors.
- Two, non-locking knobs, one on each side of the door.
- Adjusts for 2-3/4" and 2-3/8" backsets.
- Limited lifetime mechanica; 5-year finish warranty.
- Finish: Satin Nickel.



Part Number	Mfg Part No	Price
800833	728667	\$11.98

Passage Door Locks - Knob

Today's Design House 753129 Passage Lock Knob Satin Nickel Vp

- Kw1 Keyway.
- Passage Function.
- Grade 3 Security.
- 2-Way Latch.
- Radius Latch Plate.
- Adjustable 2-3/8 Or 2-3/4 Inch Backset.
- Ka4 Box Pack Keyed Alike.
- Fits Doors 1-3/8" To 1-3/4" Thick.
- Radius Corner Latch & Strikes.
- 2-3/8" Or 2-3/4" Backset.
- UL listed for use on fire doors.
- Box Pack.
- Satin Nickel Finish.



Part Number	Mfg Part No	Price
775169	753129	\$23.24

Product Catalog

Passage Door Locks - Lever

Kwikset 200DL 26D CP Lock

- A clean, streamlined design, Delta fits a whole range of decorating styles beautifully, from traditional and ranch to contemporary.
- Features adjustable latch to fit all standard door preparations.
- ANSI/BHMA Grade 3 Security.



Part Number	Mfg Part No	Price
865281	200DL 26D CP	\$21.87

Passage Door Locks - Lever

Kwikset 200DNL 15 Cp Lock

- Dorian Reversible Passage Lever, Non Handed, For Hall or Closet Use, 6 Way Adjustable Steel Latch Fits Both 2-3/8" & 2-3/4" Backsets.
- Satin Nickel Finish.



Part Number	Mfg Part No	Price
822272	200DNL	\$21.87

Passage Door Locks - Lever

Kwikset 200DNL 3 CP Lock

- For use on interior doors requiring no locking functionality, such as hallway or closet doors; Fully reversible lever; fits both right handed and left handed doors; Fits door thickness of 1-3/8" to 1-3/4"; Features an adjustable latch to fit all standard door preparations.
- Polished Brass Finish.



Part Number	Mfg Part No	Price
892912	200DNL 3 CP	\$20.53

Passage Door Locks - Lever

Kwikset 720LL3CPRRAL 720LI-3-Cp Rcal/rcs Lever set

- Grade 2 security lever is reversible for right or left hand doors.
- Entry lock Smart Key cylinder eliminates traditional pins and springs.
- Cylinder design provides instant re-key functionality.
- Bump-resistant, high pick-resistant lock.



Part Number	Mfg Part No	Price
865060	720LL3CPRRAL	\$24.49

Passage Door Locks - Lever

Kwikset 720TNL 11P Cp Lock

- For use on interior doors requiring no locking functionality, such as hallway or closet doors; Fits door thickness of 1-3/8 in.
- to 1-3/4 in; Fully reversible lever; fits both right handed and left handed doors; Venetian Bronze Finish.



Part Number	Mfg Part No	Price
822523	720TNL 11P	\$33.46

Passage Door Locks - Lever

Kwikset 720TNL-15 CP Hall/closet Lock

- Features adjustable latch to fit all standard door preparations.
- ASI/BHMA Grade 2 Security.
- Fully reversible lever fits both right handed and left handed doors.
- Lifetime mechanical and finish warranty.



Part Number	Mfg Part No	Price
778095	720TNL-15 CP	\$28.14

Passage Door Locks - Lever

Kwikset 720TNL 3 CP Passage Lock

- Features adjustable latch to fit all standard door preparations.
- ASI/BHMA Grade 2 Security.
- Fully reversible lever fits both right handed and left handed doors.
- Lifetime mechanical and finish warranty.
- Passage Lock.
- Polished Brass.



Part Number	Mfg Part No	Price
865338	720TNL 3 CP	\$24.49

Passage Door Locks - Lever

Kwikset 200BL 11P CP Lock - Bronze

- Features adjustable latch to fit all standard door preparations.
- ANSI/BHMA Grade 3.
- Non-handed lever design to fit both right and left handed doors.
- Lifetime mechanical and finish warranty.
- Passage Lock.
- Venetian Bronze.



Part Number	Mfg Part No	Price
865257	200BL 11P CP	\$23.83

Passage Door Locks - Lever

Kwikset 200BL 15 CP Passage Lock

- Features adjustable latch to fit all standard door preparations.
- ANSI/BHMA Grade 3.
- Non-handed lever design to fit both right and left handed doors.
- Lifetime mechanical and finish warranty.
- Passage Lock.
- Satin Nickel.



Part Number	Mfg Part No	Price
865176	200BL 15 CP	\$22.53

Passage Door Locks - Lever

Tell Manufacturing CL100013 Lc2475 Ctl Passage Gr2 Lever 2 3/4"

- Has a satin chrome (US26D) finish.
- It is UL listed for a 3 hour fire door.
- It has a door thickness range of 1 3/8-inch to 2-inch.
- It has a standard backset of 2 3/4-inch and a standard T strike (1 1/8-inch x 2 3/4-inch). It is made of cylindrical, steel coated with zinc dichromate (corrosion resistance). Latch bolt is operated by a lever from either side.



Part Number	Mfg Part No	Price
276113	CL100013	\$78.42

Passage Door Locks - Lever

Tell Manufacturing CL100197 Lt2075 Ctl Passage Gr2 Lever Adj

- Complies with ANSI A156.2, grade 2, (400,000 cycles). It is UL listed for a 3 hour fire door.
- It has a door thickness range of 1 3/8-inch to 2-inch and an adjustable backset of 2 3/8-inch to 2 3/4-inch, with a standard T strike (1 1/8-inch x 2 3/4-inch). Latch bolt operated by lever from interior or exterior.



Part Number	Mfg Part No	Price
276122	CL100197	\$37.05

Passage Door Locks - Lever

Tell Manufacturing RL100486 Cs501 Niagara Passage Lever Us3 F

- Tell Manufacturing's Finishing Touches Niagara Levers are a professional grade residential hardware.
- These levers are all steel construction with no plastic parts to wear out or break.
- The LT3500 series levers are available in a variety of finishes and has a lifetime mechanical warranty.
- This lever will work on doors 1-3/8" to 1-3/4" thick, with an adjustable backset for quick and easy installation.
- The LT3500 series levers are field reversible with entry, passage and privacy functions.
- The Finishing Touches line offers a quality lock at a competitive price, that is great for your exterior and interior needs.



Part Number	Mfg Part No	Price
277260	RL100486	\$12.37

Product Catalog

Passage Door Locks - Lever

Tell Manufacturing RL100499 Cs501 Niagara Passage Lever 10B F

- Tell Manufacturing's Finishing Touches Niagara Levers are a professional grade residential hardware.
- These levers are all steel construction with no plastic parts to wear out or break.
- The LT3500 series levers are available in a variety of finishes and has a lifetime mechanical warranty.
- This lever will work on doors 1-3/8" to 1-3/4" thick, with an adjustable backset for quick and easy installation.
- The LT3500 series levers are field reversible with entry, passage and privacy functions.
- The Finishing Touches line offers a quality lock at a competitive price, that is great for your exterior and interior needs.



Part Number	Mfg Part No	Price
277261	RL100499	\$12.99

Passage Door Locks - Lever

Tell Manufacturing RL100500 Cs501 Niagara Passage Lever 15 F

- Tell Manufacturing's Finishing Touches Niagara Levers are a professional grade residential hardware.
- These levers are all steel construction with no plastic parts to wear out or break.
- The LT3500 series levers are available in a variety of finishes and has a lifetime mechanical warranty.
- This lever will work on doors 1-3/8" to 1-3/4" thick, with an adjustable backset for quick and easy installation.
- The LT3500 series levers are field reversible with entry, passage and privacy functions.
- The Finishing Touches line offers a quality lock at a competitive price, that is great for your exterior and interior needs.



Part Number	Mfg Part No	Price
277262	RL100500	\$12.36

Passage Door Locks - Lever

The Delaney Company 501T-BN-CS-US10BE Vp New Bennett Lvr Passage Brz

- ANSI Standard A156.2 Grade 3.
- All metal construction.
- KW1 keyway re-keyable for master and construction keying.
- Adjustable backset 2-3/8" or 2-3/4". Fits wood or metal doors from 1-3/8" to 1-3/4" thick.



Part Number	Mfg Part No	Price
861200	501T-BN-CS-US10BE	\$23.15

Passage Door Locks - Lever

The Delaney Company 501T-BN-CS-US15 Vp New Bennett Lever Passage Sn

- ANSI Standard A156.2 Grade 3.
- All metal construction.
- KW1 keyway re-keyable for master and construction keying.
- Adjustable backset 2-3/8" or 2-3/4". Fits wood or metal doors from 1-3/8" to 1-3/4" thick.



Part Number	Mfg Part No	Price
861103	501T-BN-CS-US15	\$21.20

Passage Door Locks - Lever

The Delaney Company 501T-BN-US10BE Passage L/I Reversible

- ANSI Standard A156.2 Grade 3.
- All metal construction.
- KW1 keyway re-keyable for master and construction keying.
- Adjustable backset 2-3/8" or 2-3/4". Fits wood or metal doors from 1-3/8" to 1-3/4" thick.
- Oil Rubbed Bronze Finish (edged). Right Hand Lever / Lever - Box Pack.



Part Number	Mfg Part No	Price
431044	501T-BN-US10BE	\$22.04

Passage Door Locks - Lever

The Delaney Company 501TBNUS15ABPLVREV 501T-bn-us15a Bp Passage Lv Reversible

- ANSI Standard A156.2 Grade 3.
- All metal construction.
- KW1 keyway re-keyable for master and construction keying.
- Adjustable backset 2-3/8" or 2-3/4". Fits wood or metal doors from 1-3/8" to 1-3/4" thick.
- Antique Nickel Finish.
- Right Hand Lever / Lever - Box Pack.



Part Number	Mfg Part No	Price
429708	501TBNUS15AB-PLVREV	\$20.20

Passage Door Locks - Lever

The Delaney Company 501TBNUS15BPREV 501T-bn-us15 Bp Passage Lvr Reversible

- ANSI Standard A156.2 Grade 3.
- All metal construction.
- KW1 keyway re-keyable for master and construction keying.
- Adjustable backset 2-3/8" or 2-3/4". Fits wood or metal doors from 1-3/8" to 1-3/4" thick.
- Satin Nickel Finish.
- Right Hand Lever / Lever - Box Pack.



Part Number	Mfg Part No	Price
430609	501TBNUS15BPREV	\$20.20

Passage Door Locks - Lever

The Delaney Company 501TLEUS15LH 501T-le-us15 Bp Passage Lever Lock Reversible

- ANSI Standard A156.2 Grade 3.
- All metal construction.
- KW1 keyway re-keyable for master and construction keying.
- Adjustable backset 2-3/8" or 2-3/4". Fits wood or metal doors from 1-3/8" to 1-3/4" thick.
- Satin Nickel Finish.
- Left Hand Lever / Lever - Box Pack.



Part Number	Mfg Part No	Price
430331	501TLEUS15LH	\$20.20

Passage Door Locks - Lever

The Delaney Company 501T-NE-US15 Bp Passage Lever

- ANSI Standard A156.2 Grade 3.
- All metal construction.
- KW1 keyway re-keyable for master and construction keying.
- Adjustable backset 2-3/8" or 2-3/4". Fits wood or metal doors from 1-3/8" to 1-3/4" thick.
- Satin Nickel Finish.
- Lever / Lever - Box Pack.



Part Number	Mfg Part No	Price
783374	501T-NE-US15	\$20.20

Passage Door Locks - Lever

The Delaney Company 501T-NE-US3 Bp Passage Lever

- ANSI Standard A156.2 Grade 3.
- All metal construction.
- KW1 keyway re-keyable for master and construction keying.
- Adjustable backset 2-3/8" or 2-3/4". Fits wood or metal doors from 1-3/8" to 1-3/4" thick.
- Bright Brass Finish.
- Lever / Lever - Box Pack.



Part Number	Mfg Part No	Price
783366	501T-NE-US3	\$18.20

Passage Door Locks - Lever

The Delaney Company BE5177LUS10B Be-5177-L-us10Be Benet Int Reversible

- ANSI Standard A156.2 Grade 3.
- All metal construction.
- KW1 keyway re-keyable for master and construction keying.
- Adjustable backset 2-3/8" or 2-3/4". Fits wood or metal doors from 1-3/8" to 1-3/4" thick.
- Oil-rubbed Bronze Edged.
- Left Hand.
- Box Pack.



Part Number	Mfg Part No	Price
431117	BE5177LUS10B	\$11.60

Product Catalog

Passage Door Locks - Lever

The Delaney Company BP501EVCTUS2 Bp-501-Ev-us26D Passage Lvr Satin Chrome

- Meets ADA requirements.
- Specially designed for Barrier Free Application.
- Conforms with BHMA / ANSI A156.2.
- Series 4000, Grade 2.
- Exceeds 400,000 cycles.
- Meets A117.1 accessibility code.
- UL listed.
- 3 hour fire latch (R13776). Clutch function.
- Removable through bolts.
- 2-3/4" backset standard.
- 4-7/8" ANSI strike standard.
- Satin Chrome Finish - Box Pack.



Part Number	Mfg Part No	Price
431435	BP501EVCTUS2	\$64.33

Passage Door Locks - Lever

Todays Design House 727941 Stratford Passage Sn 6W Vp

- For bedroom, hallway and closet doors.
- Two, non-locking knobs, one on each side of the door.
- Adjusts for 2-3/4" and 2-3/8" backsets.
- Anti-bump pins for added security.
- Limited lifetime mechanica; 5-year finish warranty.
- Finish: Satin Nickel.



Part Number	Mfg Part No	Price
800756	727941	\$24.01

Passage Door Locks - Lever

Todays Design House 727990 Stratford Passage Orb 6W Vp

- For bedroom, hallway and closet doors.
- Two, non-locking knobs, one on each side of the door.
- Adjusts for 2-3/4" and 2-3/8" backsets.
- Anti-bump pins for added security.
- Limited lifetime mechanica; 5-year finish warranty.
- Finish: Oil Rubbed Bronze.



Part Number	Mfg Part No	Price
800823	727990	\$25.10

Passage Door Locks - Lever

The Delaney Company 300T-BN-CS-US3 Vpbn3003-Callan Bennet C

- The Bennett Lever, from Callan, incorporates Old World Quality and New Age Design.
- The straight design adds style and value to any home.



Part Number	Mfg Part No	Price
181112	300T-BN-CS-US3	\$38.45

Passage Door Locks - Lever

The Delaney Company 501T-BN-CS-US3 Vpbn5013-Callan Bennet P

- The Bennett Lever, from Callan, incorporates Old World Quality and New Age Design.
- The straight design adds style and value to any home.



Part Number	Mfg Part No	Price
181114	501T-BN-CS-US3	\$19.09

Patio Door Hardware

Latches/Handles

National Hardware 349209 V1363 Handle Patio Lkng

- Replaces patio door handle/latch set.
- Fits 1 - 1-1/4 inch patio doors.
- 3-15/16 inch hole spacing.
- Includes key for locking mechanism.
- Aluminum finish and wood handle.



Part Number	Mfg Part No	Price
238821	349209 V1363	\$21.91

Latches/Handles

National Hardware 349167 V1358 Latch Patio Mortised Aluminum

- For doors 1" to 1-1/4". Hole spacing 6-1/2". Aluminum.
- Unlocking.



Part Number	Mfg Part No	Price
238740	349167 V1358	\$12.03

Latches/Handles

National Hardware 349175 V1359 Latch Patio Mortised Locking Alum

- For doors 1" to 1-1/4". Hole spacing 6-1/2". Aluminum.
- Locking.



Part Number	Mfg Part No	Price
238732	349175 V1359	\$16.42

Latches/Handles

National Hardware 349191 V1361 Handle/latch Set

- Replaces patio door handle/latch set.
- Fits 1 - 1-1/4 inch patio doors.
- 3-15/16 inch hole spacing.
- Aluminum finish and wood handle.



Part Number	Mfg Part No	Price
238848	349191 V1361	\$18.61

Patio Door Repair Parts

Master Lock 91800 K1BOX K1 Key Blank Original Master

- For Nos.
- 1, 2, 3, 4, 5, 6, 11, 33, 34, 35, 36, 37, 39, 40, 300 series, 430, 443, 475, 1317, 1803, and 1805 locks.
- 50 per box.



Part Number	Mfg Part No	Price
542113	K1BOX	\$0.40

Patio Door Repair Parts

National Hardware 183798 V828 Lock Showcase Chr

- Locks display cases, showcase doors and all sliding glass, wood or metal doors up to 1/4" thick.
- Locks are available in keyed alike versions allowing one key to open multiple locks.
- 4-1/2". Chrome.
- Visual pac.
- 1 per card.



Part Number	Mfg Part No	Price
198579	183798	\$6.36

Pocket Door Hardware

Kits/Hardware

National Hardware 186858X882 186858 882 3-0 Hardware Pocket Door W/ Alum Rail

- This set is a pre-assembled, one-piece header system for doors from 3/4" to 1-3/4" thick, from 2' to 3' wide, up to 6'8" high and up to 125 lb.
- each.
- Each set includes steel studs, header assembly, door guides, four-wheel hangers, door bumper, door brackets, hanger locks, rail brackets, top stud brackets, floor stud brackets and screws.
- Classified as Grade 1 under ANSI/BHMA Standard A156-14.
- Tested for 100,000 opening and closing cycles.



Part Number	Mfg Part No	Price
256889	186858X882	\$110.87

Product Catalog

Locks/Latches

National Hardware 216077 V1951 Latch Dr Pckt Solid Brass

- This decorative, locking latch is designed for pocket and other sliding doors.
- Fits doors from 1-1/4" to 1-5/8" thick.
- Designed with latching mechanism to lock door.
- For safety purposes, door can be unlocked using screwdriver.
- Solid Brass.



Part Number	Mfg Part No	Price
260258	216077 V1951	\$19.09

Locks/Latches

National Hardware 115774 V141 Pull Flush Brs

- Designed for by-passing, pocket and other sliding doors.
- 1-3/8" x 3-1/4", decorative smooth design makes for easy opening and closing of doors.
- Brass finish.
- Visual pac.
- 1 per card.



Part Number	Mfg Part No	Price
258423	115774 V141	\$3.17

Locks/Latches

National Hardware 326272 V1951 Latch Dr Pckt Satin Nckel

- This decorative, locking latch is designed for pocket and other sliding doors.
- Fits doors from 1-1/4" to 1-5/8" thick.
- Designed with latching mechanism to lock door.
- For safety purposes, door can be unlocked using screwdriver.
- Satin Nickel.



Part Number	Mfg Part No	Price
211060	326272 V1951	\$19.09

Locks/Latches

National Hardware 326306 V1950 Pull Dr Pckt Sn

- Designed for pocket and other sliding doors from 1-1/4" to 1-5/8" thick.
- V-Pack.



Part Number	Mfg Part No	Price
211028	326306 V1950	\$17.51

Locks/Latches

Hillman Builders Hardware 852271 Cd - Cup Pull 3/4Brspl

- Brass plated.
- 3/4" small.
- 6 per card.



Part Number	Mfg Part No	Price
036412	852271	\$3.19

Locks/Latches

Hillman Builders Hardware 852272 Cd - Cup Pull 1 - 3/4 Brspl

- 1-3/4" Brass plated.
- 1-3/4" medium.
- 1 per card.



Part Number	Mfg Part No	Price
036420	852272	\$2.59

Locks/Latches

Hillman Builders Hardware 852669 Cd - Cup Pull 3/4Stn Nkl

- Satin Nickel finish.
- 3/4". 6 per card.



Part Number	Mfg Part No	Price
036706	852669	\$3.19

Locks/Latches

Hillman Builders Hardware 852727 Cd - Pocket Dr Pull Sb/bb

- Solid brass/Bright brass.
- 1 per card.



Part Number	Mfg Part No	Price
031577	852727	\$13.49

Locks/Latches

Hillman Builders Hardware 852730 Cd - Pocket Dr Latch Sb/bb

- Solid brass/Bright brass.
- 1 per card.



Part Number	Mfg Part No	Price
031593	852730	\$13.49

Polyethylene Film

Polyethylene Film - Bulk Roll

Petoskey Plastics FGP9934-22 Plastic Sheeting 10X25 4Mil Blk

- 4 mil.
- 10 ft.
- x 25 ft.



Part Number	Mfg Part No	Price
399957	FGP9934-22	\$12.00

Polyethylene Film - Bulk Roll

Petoskey Plastics FGP9934-24 Plastic Sheeting 10X25 4Mil Clr

- 4 mil.
- 10 ft.
- x 25 ft.



Part Number	Mfg Part No	Price
399825	FGP9934-24	\$12.00

Polyethylene Film - Bulk Roll

Thermwell Products P1025 Plastic Sheeting 4 Mil 10 X 25 Ft Clear

- Use for painting, storage and protection.
- Creates temporary enclosures.
- For indoor and outdoor use.
- Clear sheets.



Part Number	Mfg Part No	Price
439177	P1025	\$12.95

Product Catalog

Polyethylene Film - Bulk Roll

Thermwell Products P1025/3 Plastic Sheeting 3 Mil 10 X 25 Ft Clear

- 10' X 25' Clear Poly Sheet 3Mil.



Part Number	Mfg Part No	Price
439193	P1025/3	\$10.38

Polyethylene Film - Bulk Roll

Thermwell Products P1025/3B Plastic Sheeting 3 Mil 10 X 25 Ft Black

- Black polyethylene sheeting (10 ft. W X 25ft.
- L X 3 mil) Sheeting can be used for painting, storage and protection.
- Indoor or outdoor.



Part Number	Mfg Part No	Price
439207	P1025/3B	\$10.03

Polyethylene Film - Bulk Roll

Thermwell Products P1025B Plastic Sheeting 4 Mil 10 X 25 Ft Black

- Use for painting, storage and protection.
- Creates temporary enclosures.
- For indoor and outdoor use.
- Black Sheets.



Part Number	Mfg Part No	Price
439185	P1025B	\$13.06

Polyethylene Film - Bulk Roll

Warp Brothers 12-4CH10-B 10 X 25 Ft Black Coverall

- 4 mil, the most popular Carry-Home thickness.
- Tough for tear resistance and long life.
- Many different sizes are available.



Part Number	Mfg Part No	Price
415103	12-4CH10-B	\$12.62

Polyethylene Film - Bulk Roll

Warp Brothers 12-4CH10-C 10 X 25 Ft Clear Coverall

- 4 mil, the most popular Carry-Home thickness.
- Tough for tear resistance and long life.
- Many different sizes are available.



Part Number	Mfg Part No	Price
414158	12-4CH10-C	\$13.19

Polyethylene Film - Bulk Roll

Warp Brothers 1X9-C 9 X 400 Ft 1 Mil Clear Poly Cover

- Tough plastic for tough jobs in construction and agriculture.
- Plastic is guaranteed to be full weight as marked on each roll, and to comply with ASTM D-4397.
- 9'x400', 3600 Sq.
- Ft./roll.



Part Number	Mfg Part No	Price
279331	1X9-C	\$40.34

Polyethylene Film - Bulk Roll

Warp Brothers 2X20-C 20 X 200 Ft 2 Mil Clear Poly Cover

- Protects equipment, machinery and materials from dust, moisture and dirt. • More economical than drop cloths



Part Number	Mfg Part No	Price
405202	2X20-C	\$85.12

Polyethylene Film - Bulk Roll

Warp Brothers 4CH15-B 15 X 25 Ft Black Coverall

- 4 mil, the most popular Carry-Home thickness.
- Tough for tear resistance and long life.
- Many different sizes are available.



Part Number	Mfg Part No	Price
415243	4CH15-B	\$18.32

Polyethylene Film - Bulk Roll

Warp Brothers 4CH15-C 15 X 25 Ft Clear Coverall

- 4 mil, the most popular Carry-Home thickness.
- Tough for tear resistance and long life.
- Many different sizes are available.



Part Number	Mfg Part No	Price
415154	4CH15-C	\$18.32

Polyethylene Film - Bulk Roll

Warp Brothers 4CH20-B 20 X 25 Ft Black Coverall

- 4 mil, the most popular Carry-Home thickness.
- Tough for tear resistance and long life.
- Many different sizes are available.



Part Number	Mfg Part No	Price
415251	4CH20-B	\$24.41

Polyethylene Film - Bulk Roll

Warp Brothers 4CH20-C 20 X 25 Ft Clear Coverall

- 4 mil, the most popular Carry-Home thickness.
- Tough for tear resistance and long life.
- Many different sizes are available.



Part Number	Mfg Part No	Price
415162	4CH20-C	\$24.41

Polyethylene Film - Bulk Roll

Warp Brothers 4CH-350-B 3 X 50 Ft Black Coverall

- 4 mil, the most popular Carry-Home thickness.
- Tough for tear resistance and long life.
- Many different sizes are available.



Part Number	Mfg Part No	Price
415111	4CH-350-B	\$8.68

Product Catalog

Polyethylene Film - Bulk Roll

Warp Brothers 4CH-350-C 3 X 50 Ft Clear Coverall

- 4 mil, the most popular Carry-Home thickness.
- Tough for tear resistance and long life.
- Many different sizes are available.



Part Number	Mfg Part No	Price
415278	4CH-350-C	\$8.68

Polyethylene Film - Bulk Roll

Warp Brothers 4X10-B 10 X 100 Ft 4 Mil Black Poly Cover

- All Warp's Genuine Poly-Cover« Plastic Sheeting is guaranteed to be Full Weight, Full Measure and Thickness.
- Always! Meets Building Code Specs.
- Warp's has made construction and consumer sheeting longer than anyone.
- Warp's Poly-Cover« Plastic Sheeting is available in widths ranging from 12" to 50' and in thickness from .75 mil to 10 mil.
- Available in Clear and Sun-Resistant Black.
- Made in U.S.A.



Part Number	Mfg Part No	Price
418208	4X10-B	\$38.41

Polyethylene Film - Bulk Roll

Warp Brothers 4X10-C 10 X 100 Ft 4 Mil Clear Poly Cover

- All Warp's Genuine Poly-Cover« Plastic Sheeting is guaranteed to be Full Weight, Full Measure and Thickness.
- Always! Meets Building Code Specs.
- Warp's has made construction and consumer sheeting longer than anyone.
- Warp's Poly-Cover« Plastic Sheeting is available in widths ranging from 12" to 50' and in thickness from .75 mil to 10 mil.
- Available in Clear and Sun-Resistant Black.
- Made in U.S.A.



Part Number	Mfg Part No	Price
418207	4X10-C	\$38.71

Polyethylene Film - Bulk Roll

Warp Brothers 4X12-B 12 X 100 Ft 4 Mil Black Poly Cover

- All Warp's Genuine Poly-Cover« Plastic Sheeting is guaranteed to be Full Weight, Full Measure and Thickness.
- Always! Meets Building Code Specs.
- Warp's has made construction and consumer sheeting longer than anyone.
- Warp's Poly-Cover« Plastic Sheeting is available in widths ranging from 12" to 50' and in thickness from .75 mil to 10 mil.
- Available in Clear and Sun-Resistant Black.
- Made in U.S.A.



Part Number	Mfg Part No	Price
418210	4X12-B	\$46.10

Polyethylene Film - Bulk Roll

Warp Brothers 4X12-C 12 X 100 Ft 4 Mil Clear Poly Cover

- All Warp's Genuine Poly-Cover« Plastic Sheeting is guaranteed to be Full Weight, Full Measure and Thickness.
- Always! Meets Building Code Specs.
- Warp's has made construction and consumer sheeting longer than anyone.
- Warp's Poly-Cover« Plastic Sheeting is available in widths ranging from 12" to 50' and in thickness from .75 mil to 10 mil.
- Available in Clear and Sun-Resistant Black.
- Made in U.S.A.



Part Number	Mfg Part No	Price
418209	4X12-C	\$46.57

Polyethylene Film - Bulk Roll

Warp Brothers 4X14-B 14 X 100 Ft 4 Mil Black Poly Cover

- 4X14-B 14x100 4 MIL black, Top quality plastic sheeting is always guaranteed full weight and full strength.
- Heavy-duty, 4-mil, the most popular thickness.
- Tough, for tear resistance and long life.



Part Number	Mfg Part No	Price
417174	4X14-B	\$54.19

Polyethylene Film - Bulk Roll

Warp Brothers 4X16-B 16 X 100 Ft 4 Mil Black Poly Cover

- All Warp's Genuine Poly-Cover« Plastic Sheeting is guaranteed to be Full Weight, Full Measure and Thickness.
- Always! Meets Building Code Specs.
- Warp's has made construction and consumer sheeting longer than anyone.
- Warp's Poly-Cover« Plastic Sheeting is available in widths ranging from 12" to 50' and in thickness from .75 mil to 10 mil.
- Available in Clear and Sun-Resistant Black.
- Made in U.S.A.



Part Number	Mfg Part No	Price
418212	4X16-B	\$61.47

Polyethylene Film - Bulk Roll

Warp Brothers 4X16-C 16 X 100 Ft 4 Mil Clear Poly Cover

- All Warp's Genuine Poly-Cover« Plastic Sheeting is guaranteed to be Full Weight, Full Measure and Thickness.
- Always! Meets Building Code Specs.
- Warp's has made construction and consumer sheeting longer than anyone.
- Warp's Poly-Cover« Plastic Sheeting is available in widths ranging from 12" to 50' and in thickness from .75 mil to 10 mil.
- Available in Clear and Sun-Resistant Black.
- Made in U.S.A.



Part Number	Mfg Part No	Price
418211	4X16-C	\$61.47

Polyethylene Film - Bulk Roll

Warp Brothers 4X20-B 20 X 100 Ft 4 Mil Black Poly Cover

- 4X20-B 20x100 4 MIL black, Top quality plastic sheeting is always guaranteed full weight and full strength.
- Heavy-duty, 4-mil, the most popular thickness.
- Tough, for tear resistance and long life.



Part Number	Mfg Part No	Price
417175	4X20-B	\$77.37

Polyethylene Film - Bulk Roll

Warp Brothers 4X20-C 20 X 100 Ft 4 Mil Clear Poly Cover

- All Warp's Genuine Poly-Cover« Plastic Sheeting is guaranteed to be Full Weight, Full Measure and Thickness.
- Always! Meets Building Code Specs.
- Warp's has made construction and consumer sheeting longer than anyone.
- Warp's Poly-Cover« Plastic Sheeting is available in widths ranging from 12" to 50' and in thickness from .75 mil to 10 mil.
- Available in Clear and Sun-Resistant Black.
- Made in U.S.A.



Part Number	Mfg Part No	Price
418213	4X20-C	\$76.82

Polyethylene Film - Bulk Roll

Warp Brothers 4X6-B 6 X 100 Ft 4 Mil Black Poly Cover

- All Warp's Genuine Poly-Cover« Plastic Sheeting is guaranteed to be Full Weight, Full Measure and Thickness.
- Always! Meets Building Code Specs.
- Warp's has made construction and consumer sheeting longer than anyone.
- Warp's Poly-Cover« Plastic Sheeting is available in widths ranging from 12" to 50' and in thickness from .75 mil to 10 mil.
- Available in Clear and Sun-Resistant Black.
- Made in U.S.A.



Part Number	Mfg Part No	Price
418204	4X6-B	\$26.70

Polyethylene Film - Bulk Roll

Warp Brothers 4X6-C 6 X 100 Ft 4 Mil Clear Poly Cover

- All Warp's Genuine Poly-Cover« Plastic Sheeting is guaranteed to be Full Weight, Full Measure and Thickness.
- Always! Meets Building Code Specs.
- Warp's has made construction and consumer sheeting longer than anyone.
- Warp's Poly-Cover« Plastic Sheeting is available in widths ranging from 12" to 50' and in thickness from .75 mil to 10 mil.
- Available in Clear and Sun-Resistant Black.
- Made in U.S.A.



Part Number	Mfg Part No	Price
418203	4X6-C	\$26.70

Product Catalog

Polyethylene Film - Bulk Roll

Warp Brothers 4X8-B 8 X 100 Ft 4 Mil Black Poly Cover

- All Warp's Genuine Poly-Cover« Plastic Sheeting is guaranteed to be Full Weight, Full Measure and Thickness.
- Always! Meets Building Code Specs.
- Warp's has made construction and consumer sheeting longer than anyone.
- Warp's Poly-Cover« Plastic Sheeting is available in widths ranging from 12" to 50' and in thickness from .75 mil to 10 mil.
- Available in Clear and Sun-Resistant Black.
- Made in U.S.A.



Part Number	Mfg Part No	Price
418206	4X8-B	\$30.74

Polyethylene Film - Bulk Roll

Warp Brothers 4X8-C 8 X 100 Ft 4 Mil Clear Poly Cover

- All Warp's Genuine Poly-Cover« Plastic Sheeting is guaranteed to be Full Weight, Full Measure and Thickness.
- Always! Meets Building Code Specs.
- Warp's has made construction and consumer sheeting longer than anyone.
- Warp's Poly-Cover« Plastic Sheeting is available in widths ranging from 12" to 50' and in thickness from .75 mil to 10 mil.
- Available in Clear and Sun-Resistant Black.
- Made in U.S.A.



Part Number	Mfg Part No	Price
418205	4X8-C	\$30.74

Polyethylene Film - Bulk Roll

Warp Brothers 6X10-B 10 X 100 Ft 6 Mil Black Poly Cover

- All Warp's Genuine Poly-Cover« Plastic Sheeting is guaranteed to be Full Weight, Full Measure and Thickness.
- Always! Meets Building Code Specs.
- Warp's has made construction and consumer sheeting longer than anyone.
- Warp's Poly-Cover« Plastic Sheeting is available in widths ranging from 12" to 50' and in thickness from .75 mil to 10 mil.
- Available in Clear and Sun-Resistant Black.
- Made in U.S.A.



Part Number	Mfg Part No	Price
418220	6X10-B	\$57.62

Polyethylene Film - Bulk Roll

Warp Brothers 6X10-C 10 X 100 Ft 6 Mil Clear Poly Cover

- All Warp's Genuine Poly-Cover« Plastic Sheeting is guaranteed to be Full Weight, Full Measure and Thickness.
- Always! Meets Building Code Specs.
- Warp's has made construction and consumer sheeting longer than anyone.
- Warp's Poly-Cover« Plastic Sheeting is available in widths ranging from 12" to 50' and in thickness from .75 mil to 10 mil.
- Available in Clear and Sun-Resistant Black.
- Made in U.S.A.



Part Number	Mfg Part No	Price
418219	6X10-C	\$57.62

Polyethylene Film - Bulk Roll

Warp Brothers 6X12-B 12 X 100 Ft 6 Mil Black Poly Cover

- All Warp's Genuine Poly-Cover« Plastic Sheeting is guaranteed to be Full Weight, Full Measure and Thickness.
- Always! Meets Building Code Specs.
- Warp's has made construction and consumer sheeting longer than anyone.
- Warp's Poly-Cover« Plastic Sheeting is available in widths ranging from 12" to 50' and in thickness from .75 mil to 10 mil.
- Available in Clear and Sun-Resistant Black.
- Made in U.S.A.



Part Number	Mfg Part No	Price
418222	6X12-B	\$69.14

Polyethylene Film - Bulk Roll

Warp Brothers 6X12-C 12 X 100 Ft 6 Mil Clear Poly Pipe

- All Warp's Genuine Poly-Cover« Plastic Sheeting is guaranteed to be Full Weight, Full Measure and Thickness.
- Always! Meets Building Code Specs.
- Warp's has made construction and consumer sheeting longer than anyone.
- Warp's Poly-Cover« Plastic Sheeting is available in widths ranging from 12" to 50' and in thickness from .75 mil to 10 mil.
- Available in Clear and Sun-Resistant Black.
- Made in U.S.A.



Part Number	Mfg Part No	Price
418221	6X12-C	\$69.14

Polyethylene Film - Bulk Roll

Warp Brothers 6X14-B 14 X 100 Ft 6 Mil Black Poly Cover

- 6X14-B 14x100 6 MIL black, Top quality plastic sheeting is always guaranteed full weight and full strength.
- Extra Heavy-Duty, 6-mil.
- Super tough, resists abrasion.
- Use as vapor barrier under concrete, as a tarp or material cover outdoors and other tough applications.



Part Number	Mfg Part No	Price
417176	6X14-B	\$81.27

Polyethylene Film - Bulk Roll

Warp Brothers 6X16-B 16 X 100 Ft 6 Mil Black Poly Cover

- All Warp's Genuine Poly-Cover« Plastic Sheeting is guaranteed to be Full Weight, Full Measure and Thickness.
- Always! Meets Building Code Specs.
- Warp's has made construction and consumer sheeting longer than anyone.
- Warp's Poly-Cover« Plastic Sheeting is available in widths ranging from 12" to 50' and in thickness from .75 mil to 10 mil.
- Available in Clear and Sun-Resistant Black.
- Made in U.S.A.



Part Number	Mfg Part No	Price
418224	6X16-B	\$92.18

Polyethylene Film - Bulk Roll

Warp Brothers 6X16-C 16 X 100 Ft 6 Mil Clear Poly Cover

- All Warp's Genuine Poly-Cover« Plastic Sheeting is guaranteed to be Full Weight, Full Measure and Thickness.
- Always! Meets Building Code Specs.
- Warp's has made construction and consumer sheeting longer than anyone.
- Warp's Poly-Cover« Plastic Sheeting is available in widths ranging from 12" to 50' and in thickness from .75 mil to 10 mil.
- Available in Clear and Sun-Resistant Black.
- Made in U.S.A.



Part Number	Mfg Part No	Price
418223	6X16-C	\$92.18

Polyethylene Film - Bulk Roll

Warp Brothers 6X20-B 20 X 100 Ft 6 Mil Black Poly Cover

- 6MIL 20X100 BLACK POLY COVER
Tough plastic for tough jobs in construction and agriculture; Guaranteed to be full weight and thickness; Model Number: 6X20-B



Part Number	Mfg Part No	Price
418230	6X20-B	\$116.08

Polyethylene Film - Bulk Roll

Warp Brothers 6X20-C 20 X 100 Ft 6 Mil Clear Poly Cover

- All Warp's Genuine Poly-Cover« Plastic Sheeting is guaranteed to be Full Weight, Full Measure and Thickness.
- Always! Meets Building Code Specs.
- Warp's has made construction and consumer sheeting longer than anyone.
- Warp's Poly-Cover« Plastic Sheeting is available in widths ranging from 12" to 50' and in thickness from .75 mil to 10 mil.
- Available in Clear and Sun-Resistant Black.
- Made in U.S.A.



Part Number	Mfg Part No	Price
418225	6X20-C	\$115.25

Polyethylene Film - Bulk Roll

Warp Brothers 6X24-B 24 X 100 Ft 6 Mil Black Poly Cover

- 6X24-B 24x100 6 MIL black, Top quality plastic sheeting is always guaranteed full weight and full strength.
- Extra Heavy-Duty, 6-mil.
- Super tough, resists abrasion.
- Use as vapor barrier under concrete, as a tarp or material cover outdoors and other tough applications.



Part Number	Mfg Part No	Price
417177	6X24-B	\$139.28

Product Catalog

Polyethylene Film - Bulk Roll

Warp Brothers 6X24-C 24X100 6 Mil Clear

- All Warp's Genuine Poly-Cover« Plastic Sheeting is guaranteed to be Full Weight, Full Measure and Thickness.
- Always! Meets Building Code Specs.
- Warp's has made construction and consumer sheeting longer than anyone.
- Warp's Poly-Cover« Plastic Sheeting is available in widths ranging from 12" to 50' and in thickness from .75 mil to 10 mil.
- Available in Clear and Sun-Resistant Black.
- Made in U.S.A.



Part Number	Mfg Part No	Price
418227	6X24-C	\$139.28

Polyethylene Film - Bulk Roll

Warp Brothers 6X32-B 32X100 6 Mil Black

- 6X32-B 32x100 6 MIL black, Top quality plastic sheeting is always guaranteed full weight and full strength.
- Extra Heavy-Duty, 6-mil.
- Super tough, resists abrasion.
- Use as vapor barrier under concrete, as a tarp or material cover outdoors and other tough applications.



Part Number	Mfg Part No	Price
417178	6X32-B	\$204.29

Polyethylene Film - Bulk Roll

Warp Brothers 6X40-B 40X100 6 Mil Black

- All Warp's Genuine Poly-Cover« Plastic Sheeting is guaranteed to be Full Weight, Full Measure and Thickness.
- Always! Meets Building Code Specs.
- Warp's has made construction and consumer sheeting longer than anyone.
- Warp's Poly-Cover« Plastic Sheeting is available in widths ranging from 12" to 50' and in thickness from .75 mil to 10 mil.
- Available in Clear and Sun-Resistant Black.
- Made in U.S.A.



Part Number	Mfg Part No	Price
418229	6X40-B	\$253.54

Polyethylene Film - Bulk Roll

Warp Brothers 6X40-C 40X100 6 Mil Clear Poly

- All Warp's Genuine Poly-Cover« Plastic Sheeting is guaranteed to be Full Weight, Full Measure and Thickness.
- Always! Meets Building Code Specs.
- Warp's has made construction and consumer sheeting longer than anyone.
- Warp's Poly-Cover« Plastic Sheeting is available in widths ranging from 12" to 50' and in thickness from .75 mil to 10 mil.
- Available in Clear and Sun-Resistant Black.
- Made in U.S.A.



Part Number	Mfg Part No	Price
418228	6X40-C	\$253.54

Polyethylene Film - Bulk Roll

Warp Brothers 6X6-B 6X100 6 Mil Black

- All Warp's Genuine Poly-Cover« Plastic Sheeting is guaranteed to be Full Weight, Full Measure and Thickness.
- Always! Meets Building Code Specs.
- Warp's has made construction and consumer sheeting longer than anyone.
- Warp's Poly-Cover« Plastic Sheeting is available in widths ranging from 12" to 50' and in thickness from .75 mil to 10 mil.
- Available in Clear and Sun-Resistant Black.
- Made in U.S.A.



Part Number	Mfg Part No	Price
418215	6X6-B	\$39.77

Polyethylene Film - Bulk Roll

Warp Brothers 6X6-C 6X100 6 Mil Clear

- All Warp's Genuine Poly-Cover« Plastic Sheeting is guaranteed to be Full Weight, Full Measure and Thickness.
- Always! Meets Building Code Specs.
- Warp's has made construction and consumer sheeting longer than anyone.
- Warp's Poly-Cover« Plastic Sheeting is available in widths ranging from 12" to 50' and in thickness from .75 mil to 10 mil.
- Available in Clear and Sun-Resistant Black.
- Made in U.S.A.



Part Number	Mfg Part No	Price
418214	6X6-C	\$39.77

Polyethylene Film - Bulk Roll

Warp Brothers 6X8-B 8X100 6 Mil Black

- All Warp's Genuine Poly-Cover« Plastic Sheeting is guaranteed to be Full Weight, Full Measure and Thickness.
- Always! Meets Building Code Specs.
- Warp's has made construction and consumer sheeting longer than anyone.
- Warp's Poly-Cover« Plastic Sheeting is available in widths ranging from 12" to 50' and in thickness from .75 mil to 10 mil.
- Available in Clear and Sun-Resistant Black.
- Made in U.S.A.



Part Number	Mfg Part No	Price
418217	6X8-B	\$46.10

Polyethylene Film - Bulk Roll

Warp Brothers 6X8-C 8X100 6 Mil Clear Poly

- All Warp's Genuine Poly-Cover« Plastic Sheeting is guaranteed to be Full Weight, Full Measure and Thickness.
- Always! Meets Building Code Specs.
- Warp's has made construction and consumer sheeting longer than anyone.
- Warp's Poly-Cover« Plastic Sheeting is available in widths ranging from 12" to 50' and in thickness from .75 mil to 10 mil.
- Available in Clear and Sun-Resistant Black.
- Made in U.S.A.



Part Number	Mfg Part No	Price
418216	6X8-C	\$46.10

Polyethylene Film - Bulk Roll

Warp Brothers CHA3-B Black Coverall Display

- 4 mil black plastic sheeting.
- Contains: 8 rolls 10' x 25' -4 mil, 2 rolls 15' x 25' -4 mil, 2 rolls 20' x 25' -4 mil.
- Carry-home coverall display contains 12 rolls of the most popular sizes of coverall plastic for household and home-shop use.
- In attractive wire display rack.



Part Number	Mfg Part No	Price
437026	CHA3-B	\$382.53

Polyethylene Film - Bulk Roll

Warp Brothers CHA3-C Clear Coverall Display

- 4 mil.
- Contains: 8 rolls 10' x 25' -4 mil, 2 rolls 15' x 25' -4 mil, 2 rolls 20' x 25' -4mil.
- Carry-home coverall display contains 12 rolls of the most popular sizes of coverall plastic for household and home-shop use.
- In attractive wire display rack.
- Super tough.
- Super clear.
- Fully waterproof.
- Made in USA.



Part Number	Mfg Part No	Price
424846	CHA3-C	\$379.81

Polyethylene Film - Bulk Roll

Warp Brothers NFG-3650 36INX50YD FLEX-O-GLASS

- Crystal clear, flexible.
- Shatterproof, durable.
- Made to give you satisfactory service because of its special 4 mil formula.
- Just tack over window openings.
- Can be sewed or sealed.
- Lets in sun's ultra-violet rays.



Part Number	Mfg Part No	Price
415529	NFG-3650	\$133.89

Polyethylene Film - Bulk Roll

Warp Brothers NFG-4850 48INX50YD FLEX-O-GLASS

- Crystal clear, flexible.
- Shatterproof, durable.
- Made to give you satisfactory service because of its special 4 mil formula.
- Just tack over window openings.
- Can be sewed or sealed.
- Lets in sun's ultra-violet rays.



Part Number	Mfg Part No	Price
415510	NFG-4850	\$187.83

Product Catalog

Polyethylene Film - Bulk Roll

Warp Brothers PC10-C 10Ftx100Ft 3M Clear Poly Sheetng

- CLEAR POLY COVER Tough plastic for tough jobs in construction and agriculture; Guaranteed to be full weight and thickness.



Part Number	Mfg Part No	Price
417181	PC10-C	\$30.10

Polyethylene Film - Bulk Roll

Warp Brothers PC12-B 12Ftx100Ft 3M Black Sheetng

- Tough plastic for tough jobs in construction and agriculture; Guaranteed to be full weight and thickness.



Part Number	Mfg Part No	Price
417386	PC12-B	\$36.12

Polyethylene Film - Bulk Roll

Warp Brothers PC12-C 12 X 100 Ft 3 Mil Clear Poly Sheetng

- CLEAR POLY SHEETING Tough plastic for tough jobs in construction and agriculture; Guaranteed to be full weight and thickness.



Part Number	Mfg Part No	Price
417203	PC12-C	\$36.12

Polyethylene Film - Bulk Roll

Akrotex Film 12X100X6MBLK 12Ft X 100Ft Sheetng 6M Black

- Tough plastic for tough jobs in construction and agriculture; Guaranteed to be full weight and thickness.



Part Number	Mfg Part No	Price
437425	12X100X6MBLK	\$49.67

Polyethylene Film - Bulk Roll

Akrotex Film 12X100X6MCLR 12Ft X 100Ft Sheetng 6M Clear

- Tough plastic for tough jobs in construction and agriculture; Guaranteed to be full weight and thickness.



Part Number	Mfg Part No	Price
426261	12X100X6MCLR	\$54.82

Polyethylene Film - Bulk Roll

Akrotex Film 12X200X2MCLR 12Ft X 200Ft Sheetng 2M Clear

- CLEAR SHEETING 2M Tough plastic for tough jobs in construction and agriculture; Guaranteed to be full weight and thickness.



Part Number	Mfg Part No	Price
408255	12X200X2MCLR	\$42.18

Polyethylene Film - Bulk Roll

Akrotex Film 12X300X6MTER 12In X 300Ft Shield Termite Black 6M

- Black.



Part Number	Mfg Part No	Price
180734	12X300X6MTER	\$17.11

Polyethylene Film - Bulk Roll

Akrotex Film 14X100X4MBLK 14Ft X 100Ft Sheeting 4M Black

- Color Family: Black
- Paint Tool Product Type: Plastic Sheeting
- Sheet Length (ft.): 100



Part Number	Mfg Part No	Price
499781	14X100X4MBLK	\$38.62

Polyethylene Film - Bulk Roll

Akrotex Film 14X100X6MBLK 14Ft X 100Ft Sheeting 6M Black

- 14 x 100 ft. Black Sheeting - 6 m



Part Number	Mfg Part No	Price
499749	14X100X6MBLK	\$57.94

Polyethylene Film - Bulk Roll

Akrotex Film 06X100X6MBLK 6Ft X 100Ft Sheeting 6M Black

- Color Family: Blacks
- Paint Tool Product Type: Plastic Sheeting
- Sheet Length (ft.): 100



Part Number	Mfg Part No	Price
499765	06X100X6MBLK	\$28.56

Polyethylene Film - Bulk Roll

Akrotex Film 08X100X4MBLK 8Ft X 100Ft Sheeting 4M Black

- Color Family: Black
- Paint Tool Product Type: Plastic Sheeting
- Sheet Length (ft.): 100



Part Number	Mfg Part No	Price
499773	08X100X4MBLK	\$25.37

Polyethylene Film - Bulk Roll

Akrotex Film 08X100X4MCLR 8Ft X 100Ft Sheeting 4M Clear

- Durable, multi-purpose plastic material
- Wrinkle and weather resistant
- Able to be reused multiple times
- Excellent durability in both hot and cold temperatures
- Environmentally friendly and recyclable



Part Number	Mfg Part No	Price
431346	08X100X4MCLR	\$28.02

Product Catalog

Polyethylene Film - Bulk Roll

Akrotex Film 08X100X6MBLK 8Ft X 100Ft Sheeting 6M Black

- Black plastic sheeting 6mm 8FT x 100 FT



Part Number	Mfg Part No	Price
438588	08X100X6MBLK	\$38.09

Polyethylene Film - Bulk Roll

Akrotex Film 08X100X6MCLR 8Ft X 100Ft Sheeting 6M Clear

- Durable, multi-purpose plastic material
- Wrinkle and weather resistant
- Able to be reused multiple times



Part Number	Mfg Part No	Price
426245	08X100X6MCLR	\$42.02

Polyethylene Film - Bulk Roll

Akrotex Film 10X1006MBLK 10Ft X 100Ft Sheeting 6M Black

- Tough, seamless plastic for tough jobs in construction and agriculture, Full weight with thickness marked on each rigid-core roll to meet Building Code Specs.



Part Number	Mfg Part No	Price
408182	10X1006MBLK	\$41.39

Polyethylene Film - Bulk Roll

Akrotex Film 10X100X4MBLK 10Ft X 100Ft Sheeting 4M Black

- 10 FT X 100 FT 4M BLACK SHEETING



Part Number	Mfg Part No	Price
437395	10X100X4MBLK	\$27.59

Polyethylene Film - Bulk Roll

Akrotex Film 10X100X4MCLR 10Ft X 100Ft Sheeting 4M Clear

- Polyethylene sheeting is used for many different construction and DIY projects.
- Some common applications for this product include using it as a vapor barrier for concrete or between drywall and insulation.
- They also can be used to cover a crawl space or under wood floors.
- 4 mil thick plastic sheet is generally referred to as heavy duty.
- Color: Clear.



Part Number	Mfg Part No	Price
431354	10X100X4MCLR	\$30.45

Polyethylene Film - Bulk Roll

Akrotex Film 10X100X6MCLR 10Ft X 100Ft Sheeting 6M Clear



Part Number	Mfg Part No	Price
426253	10X100X6MCLR	\$45.68

Polyethylene Film - Bulk Roll

Akrotex Film 12X100X4MBLK 12Ft X 100Ft Sheeting 4M Black

- Polyethylene construction Black 4mm 100' x 12'.



Part Number	Mfg Part No	Price
438863	12X100X4MBLK	\$33.10

Polyethylene Film - Bulk Roll

Akrotex Film 16X100X6MCLR 16Ft X 100Ft Sheeting 6M Clear

- Poly-cover, 6 Mil - Clear Roll



Part Number	Mfg Part No	Price
426296	16X100X6MCLR	\$73.09

Polyethylene Film - Bulk Roll

Akrotex Film 12X100X4MCLR 12Ft X 100Ft Sheeting 4M Clear

- 4mm Plastic Sheeting is a versatile construction



Part Number	Mfg Part No	Price
431362	12X100X4MCLR	\$36.54

Polyethylene Film - Bulk Roll

Akrotex Film 16X100X6NBLK 16Ft X 100Ft Sheeting 6M Black

- 16 ft. x 100 ft. Black Plastic Sheeting. Polyethylene film

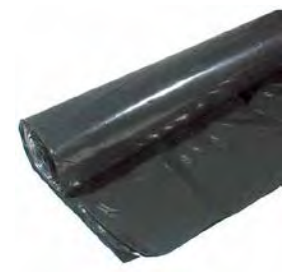

Part Number	Mfg Part No	Price
499757	16X100X6NBLK	\$66.23

Polyethylene Film - Bulk Roll

Akrotex Film 16X100X4MCLR 16Ft X 100Ft Sheeting 4M Clear

- 16 ft. x 100 ft. plastic sheeting CLEAR



Part Number	Mfg Part No	Price
431389	16X100X4MCLR	\$48.73

Polyethylene Film - Bulk Roll

Akrotex Film 20X100X4MBLK 20Ft X 100Ft Sheeting 4M Black

- 4 mil thick plastic sheeting 20 FT X 100FT



Part Number	Mfg Part No	Price
437409	20X100X4MBLK	\$55.17

Product Catalog

Polyethylene Film - Bulk Roll

Akrotex Film 20X100X4MCLR 20Ft X 100Ft Sheet- ing 4M Clear

- 4mm polyethylene plastic sheeting Col- or: opaque Size: 20FT x 100FT



Part Number	Mfg Part No	Price
431400	20X100X4MCLR	\$60.91

Polyethylene Film - Bulk Roll

Akrotex Film 20X100X6MBLK 20Ft X 100Ft Sheet- ing 6M Black

- Tough, seamless plastic for tough jobs in construction and agriculture.



Part Number	Mfg Part No	Price
408190	20X100X6MBLK	\$82.78

Polyethylene Film - Bulk Roll

Akrotex Film 20X100X6MCLR 20Ft X 100Ft Sheet- ing 6M Clear

- PLASTIC 6ML 20 FT X 100 FT



Part Number	Mfg Part No	Price
426318	20X100X6MCLR	\$91.36

Polyethylene Film - Bulk Roll

Akrotex Film 20X200X2MCLR 20Ft X 200Ft Sheet- ing 2M Clear

- 20Ft X 200Ft Sheeting 2M Clear



Part Number	Mfg Part No	Price
422274	20X200X2MCLR	\$70.22

Polyethylene Film - Bulk Roll

Akrotex Film 24X100X4MBLK 24Ft X 100Ft Sheet- ing 4M Black

- Plastic Sheeting is a heavy-duty coverall that can be used to winterize windows.



Part Number	Mfg Part No	Price
438871	24X100X4MBLK	\$66.21

Polyethylene Film - Bulk Roll

Akrotex Film 24X100X6MBLK 24Ft X 100Ft Sheet- ing 6M Black

- 24Ft X 100Ft Sheeting 6M Black



Part Number	Mfg Part No	Price
435473	24X100X6MBLK	\$99.33

Polyethylene Film - Bulk Roll

Akrotex Film 24X100X6MCLR 24Ft X 100Ft Sheeting 6M Clear

- 24Ft X 100Ft Sheeting 6M Clear



Part Number	Mfg Part No	Price
435503	24X100X6MCLR	\$109.63

Polyethylene Film - Bulk Roll

Akrotex Film 32X100X6MBLK 32Ft X 100Ft Sheeting 6M Black

- 32Ft X 100Ft Sheeting 6M Black



Part Number	Mfg Part No	Price
408301	32X100X6MBLK	\$168.11

Polyethylene Film - Bulk Roll

Akrotex Film 40X100X6MBLK 40Ft X 100Ft Sheeting 6M Black

- 6mL Single roll 40' x 100' plastic sheeting For your home or business Easy to use Ideal for landscaping, construction and covering



Part Number	Mfg Part No	Price
406007	40X100X6MBLK	\$213.79

Polyethylene Film - Bulk Roll

Akrotex Film 16X100X4MBLK 16Ft X 100Ft Sheeting 4M Black

- 16Ft X 100Ft Sheeting 4M Black



Part Number	Mfg Part No	Price
499803	16X100X4MBLK	\$44.14

Polyethylene Film - Consumer

Petoskey Plastics FG-P9934-19A 20 X 200 Ft .6 Mil Painter Plastic

- New size that appeals to DIY customers.
- Non-slip film.
- Easily unfolds, easy to use.
- For paint protection, dust protection and protective cover uses.



Part Number	Mfg Part No	Price
399817	FG-P9934-19A	\$38.50

Polyethylene Film - Consumer

Petoskey Plastics FG-P9934-28B 9 X 150 Ft .31 Mil Hi-d Plastic

- New size that appeals to DIY customers.
- Non-slip film.
- Easily unfolds, easy to use.
- For paint protection, dust protection and protective cover uses.



Part Number	Mfg Part No	Price
399760	FG-P9934-28B	\$10.49

Product Catalog

Polyethylene Film - Consumer

Petoskey Plastics FG-P9941-06D 9 X 400 Ft .31 Mil Painters Plastic

- New size that appeals to DIY customers.
- Non-slip film.
- Easily unfolds, easy to use.
- For paint protection, dust protection and protective cover uses.



Part Number	Mfg Part No	Price
399779	FG-P9941-06D	\$20.50

Polyethylene Film - Consumer

Petoskey Plastics FG-P9941-07E 12 X 400 Ft .31 MI Hi-d Paint Plasc

- New size that appeals to DIY customers.
- Non-slip film.
- Easily unfolds, easy to use.
- For paint protection, dust protection and protective cover uses.



Part Number	Mfg Part No	Price
399795	FG-P9941-07E	\$24.99

Polyethylene Film - Consumer

Akrotex Film 10X100X4MWHT 10Ft X 100Ft Sheeting 4M White

- 10Ft X 100Ft Sheeting 4M White



Part Number	Mfg Part No	Price
954594	10X100X4MWHT	\$34.51

Shrink Wrap/Stretch Film

Nifty Products FST11 Flat Twine 2Inx178Ft

- Use flat twine to bundle sticks and other yard waste.
- Close up seed and fertilizer bags to keep out moisture and pests.
- Ties tighter than twine without a knot.
- Safe and secure hold with no sticky adhesive-sticks only to itself.
- Unique handle on every roll.
- Clear.



Part Number	Mfg Part No	Price
265853	FST11	\$5.40

Shrink Wrap/Stretch Film

Nifty Products FST216 Flat Twine 2Inx650Ft

- Use flat twine to bundle sticks and other yard waste.
- Close up seed and fertilizer bags to keep out moisture and pests.
- Ties tighter than twine without a knot.
- Safe and secure hold with no sticky adhesive-sticks only to itself.
- Unique handle on every roll.
- Clear.



Part Number	Mfg Part No	Price
537152	FST216	\$10.63

Shrink Wrap/Stretch Film

Nifty Products FST51 Wrapper 5Inx1000Ft

- Heavy duty 80 gauge.
- Cast stretch film.
- Quiet, no neck down.
- No unwind or friction on hand during application.
- Self-adhesive no sticky residue.
- Handle allows for control over tensioning and stretch.
- 300% elongation and skin tight hold.
- Easy application and cut-off.
- Replaces stretch film, tape, strapping, twine, & boxes.
- Ideal for bundling, wrapping, compacting, unitizing, top and bottom girthing, moving & storage, shipping, handling & protection.



Part Number	Mfg Part No	Price
538825	FST51	\$15.41

Shrink Wrap/Stretch Film

Nifty Products FST72 Wrapr 20Inx1000Ft

- Specialty stretch film.
- Cast stretch film.
- Quiet, no neck down.
- No unwind or friction onhand during application.
- Self-adhesive no sticky residue.
- Handle allows for control over tensioning and stretch.
- 300% elongation and skin tight hold.
- Easy application and cut-off.
- Replaces stretch film, tape, strapping, & boxes.
- Ideal for palletizing, bundling, wrapping, compacting, moving & storage, shipping, handling & protection.
- Insect, dust, rodent, weather resistant.



Part Number	Mfg Part No	Price
481068	FST72	\$37.91

Shrink Wrap/Stretch Film

Western Plastics PSF03 -80-1815 Pallet Wrap 18 in X 1500 Ft 4RI

- Hi-performance LLDPE film.



Part Number	Mfg Part No	Price
842680	PSF03	\$74.33

Shrink Wrap/Stretch Film

Intertape Polymer Co 4348-50G 50 Gauge Small Stretch Wrap 5' X 1000'

- Made in USA.
- Sticks only to itself.
- Extended Core reduces fatigue and stress in wrapping.



Part Number	Mfg Part No	Price
501197	4348-50G	\$8.57

Shrink Wrap/Stretch Film

Kelsan Inc WXL16 57 Mil 20 in X 5000 Ft Mach Gr Clr Film

- 20" X 5000' High end cast machine grade film offers over 300% stretch (yield) with improved load holding, clarity and tear resistance.
- It's an ultra premium film, geared to handle the most demanding wrapping applications.



Part Number	Mfg Part No	Price
910555	WXL16	\$68.11

Privacy Locksets

Privacy Door Locks - Knob

Ultra Div of Hbc 82038 Privacy Lock Sc1 Satin Nickel

- 5-Pin solid brass tumbler cylinder.
- 6 way adjustable latch fits 2-3/8" and 2-3/4" backset latchbolt, square corner, 1/4" radius and round face strike plate.
- Cylinder removable for rekeying and reversible.
- Fits doors 1-3/8" to 1-3/4" thick.
- Round knob locksets & combination sets.
- Grade 3.
- Has passed a series of tests set by ANSI to meet standard residential building requirements.
- Keyway type SC1.
- Bed & Bath-satin Nickel.



Part Number	Mfg Part No	Price
254696	82038	\$17.89

Privacy Door Locks - Knob

Ultra Div of Hbc 83057 Privacy Lock Sc1- G3 Polished Brass

- 5-Pin solid brass tumbler cylinder.
- 6 way adjustable latch fits 2-3/8" and 2-3/4" backset latchbolt, square corner, 1/4" radius and round face strike plate.
- Cylinder removable for rekeying and reversible.
- Fits doors 1-3/8" to 1-3/4" thick.
- Round knob locksets & combination sets.
- Grade 3.
- Has passed a series of tests set by ANSI to meet standard residential building requirements.
- Keyway type SC1.
- Bed & Bath-polished Brass.



Part Number	Mfg Part No	Price
254692	83057	\$18.64

Product Catalog

Privacy Door Locks - Knob

Ultra Div of Hbc 83964 Privacy Lock Kw1 Grd3 Polish Brass

- 5 pin tumbler cylinder.
- Adjustable backset latchbolts, 2-3/8" or 2-3/4". Fits wood or metal doors from 1-3/8" to 1-3/4" thick.
- Cylinder removable for rekeying and reversible.
- Square corner strike.
- Easy installation with standard 2-1/8" installation hole.
- Clamshell packed.
- Stainless Steel.
- Polished Brass Finish.



Part Number	Mfg Part No	Price
254709	83964	\$11.50

Privacy Door Locks - Knob

Ultra Div of Hbc 83977 Privacy Lock Ss Kw1 Gr3 Stainless Steel

- 5 pin tumbler cylinder.
- Adjustable backset latchbolts, 2-3/8" or 2-3/4". Fits wood or metal doors from 1-3/8" to 1-3/4" thick.
- Cylinder removable for rekeying and reversible.
- Square corner strike.
- Easy installation with standard 2-1/8" installation hole.
- Clamshell packed.
- Stainless Steel.
- Stainless Steel Finish.



Part Number	Mfg Part No	Price
254684	83977	\$11.67

Privacy Door Locks - Knob

Ultra Div of Hbc 83996 Privacy Lock Kw1 Gr3 Polished Bras

- 5-pin solid brass tumbler cylinder.
- Adjustable backset latchbolts, 2-3/8" or 2-3/4". 6 way adjustable latch.
- Tubular construction lock with solid brass knobs and rosettes.
- Fits doors 1-3/8" to 1-3/4" thick.
- Cylinder removable for rekeying and reversible.
- Heavy gauge strike plate and hardened steel core bar.
- Grade 3.
- Has passed a series of tests set by ANSI to meet standard residential building requirements.
- Uses Keyway type KW1.
- Clamshell packed.



Part Number	Mfg Part No	Price
254687	83996	\$12.55

Privacy Door Locks - Knob

Ultra Div of Hbc 84263 Privacy Lock Mbl Home Stainless Stee

- 5 pin tumbler cylinder.
- Adjustable backset latchbolts, 2-3/8" . Fits wood or metal doors from 1-3/8" to 1-3/4" thick.
- Cylinder removable for rekeying and reversible.
- Easy installation with standard 2-1/8" installation hole.
- Grade 3.
- Product has passed a series of tests set by ANSI to meet standard residential building requirements.
- Boxed.
- Stainless steel.



Part Number	Mfg Part No	Price
254716	84263	\$13.80

Privacy Door Locks - Knob

Howard Berger 3007 Privacy Lock Polished Brass

- Guard Security Lock.
- KW1 Keyway.
- 2-3/8" - 2-3/4" adjustable latch.
- Fits all standard doors.
- Polished Brass Finish.



Part Number	Mfg Part No	Price
431575	3007	\$13.27

Privacy Door Locks - Knob

Howard Berger 3007ML Privacy Lock Mobl Home Polished Brass

- Keyed entry.
- Fits all standard mobile home doors.
- Re-keyable.
- KW1 Keyway.
- Polished Brass Finish.



Part Number	Mfg Part No	Price
431702	3007ML	\$13.83

Privacy Door Locks - Knob

Kwikset 300CV 11P Cp Lock

- This attractive Colonial style knob's traditional design makes a simple yet elegant statement in any home.
- Features adjustable latch to fit all standard door preparations.
- ANSI/BHMA Grade 3 Security.
- Lifetime mechanical and finish warranty.
- Privacy Lock.



Part Number	Mfg Part No	Price
821829	300CV 11P	\$15.94

Privacy Door Locks - Knob

Kwikset 300CV 15 CP Privacy Lock

- This attractive Colonial style knob's traditional design makes a simple yet elegant statement in any home.
- Features adjustable latch to fit all standard door preparations.
- ANSI/BHMA Grade 3 Security.
- Lifetime mechanical and finish warranty.
- Privacy Lock.



Part Number	Mfg Part No	Price
865001	300CV 15 CP	\$14.64

Privacy Door Locks - Knob

Kwikset 300CV-3 Rcal Rcs Privacy Lock Box Pack

- Provides you the flexibility of re-keying your own locks yourself, quickly and easily without removing them from your door.
- Allows you to control who has access to your home.
- ANSI/BHMA A 156.2 Grade 3 security.
- Features Kwik Install for easy installation.



Part Number	Mfg Part No	Price
421529	300CV-3	\$16.31

Privacy Door Locks - Knob

Kwikset 300M3CPRFLRC 300M 3 CP 7/8 RFL-RCS M-H LOCK

- Tylo knobs for mobile homes will fit a door thickness of 1-1/8" to 1-1/2" with a 2-3/8" backset.
- 7/8" round face drive-in latch with round corner strike.
- Polished Brass.
- Clear pack.



Part Number	Mfg Part No	Price
508284	300M3CPRFLRC	\$10.28

Privacy Door Locks - Knob

Kwikset 300P 11P CP Privacy Lock

- Classic lines and enhanced styling make Polo a great choice for many home designs and the perfect enhancement for traditional or contemporary homes.
- ANSI/BHMA Grade 3 Security.
- Lifetime mechanical and finish warranty.
- Privacy Lock.
- Venetian Bronze.



Part Number	Mfg Part No	Price
864900	300P 11P CP	\$14.59

Privacy Door Locks - Knob

Kwikset 300P 15CP Bed/bath Knob Polo Satin Nickel

- Classic lines and enhanced styling make Polo a great choice for many home designs and the perfect enhancement for traditional or contemporary homes.
- ANSI/BHMA Grade 3 Security.
- Lifetime mechanical and finish warranty.



Part Number	Mfg Part No	Price
862126	300P 15CP	\$13.82

Product Catalog

Privacy Door Locks - Knob

Kwikset 300P3CPRCLRC 300P 3 Cp Rcl/rcs Privacy Lock Pol Brass

- Classic lines and enhanced styling make Polo a great choice for many home designs and the perfect enhancement for traditional or contemporary homes.
- ANSI/BHMA Grade 3 Security.
- Lifetime mechanical and finish warranty.



Part Number	Mfg Part No	Price
872687	300P3CPRCLRC	\$12.46

Privacy Door Locks - Knob

Kwikset 300T3BP 300T 3 Box Rcl-rcs Privacy Lck Polish Brass

- The classic design of Tylo is at home in any dTcor.
- Its style lends a graceful finish to any door.
- ANSI/BHMA certified.
- Grade 3 security.



Part Number	Mfg Part No	Price
802867	300T3BP	\$13.91

Privacy Door Locks - Knob

Kwikset 300T 15 CP Privacy Lock

- The classic design of Tylo is at home in any dTcor.
- Its style lends a graceful finish to any door.
- ANSI/BHMA certified.
- Grade 3 security.
- Passage Lock.
- Satin Nickel.



Part Number	Mfg Part No	Price
864781	300T 15 CP	\$12.57

Privacy Door Locks - Knob

Kwikset 300T3CPRCLRC 300T 3 Cp Rcl/rcs Privacy Lck Polish Brass

- The classic design of Tylo is at home in any dTcor.
- Its style lends a graceful finish to any door.
- ANSI/BHMA certified.
- Grade 3 security.



Part Number	Mfg Part No	Price
822868	300T3CPRCLRC	\$11.05

Privacy Door Locks - Knob

Kwikset 300T 26D Cp Lock

- The classic design of Tylo is at home in any dTcor.
- Its style lends a graceful finish to any door.
- Privacy lock.
- Satin Chrome.



Part Number	Mfg Part No	Price
821934	300T 26D	\$11.19

Privacy Door Locks - Knob

Kwikset 300T5BP 300T 5 Box Rcl-rcs Privacy Lck Antque Brass

- The classic design of Tylo is at home in any dTcor.
- Its style lends a graceful finish to any door.
- ANSI/BHMA certified.
- Grade 3 security.



Part Number	Mfg Part No	Price
818585	300T5BP	\$13.91

Privacy Door Locks - Knob

Kwikset 300T5CPRCLRC 300T 5 Cp Rcl/rcs Privacy Lck Antque Brass

- The classic design of Tylo is at home in any dTcor.
- Its style lends a graceful finish to any door.
- ANSI/BHMA certified.
- Grade 3 security.



Part Number	Mfg Part No	Price
836222	300T5CPRCLRC	\$12.07

Privacy Door Locks - Knob

Kwikset 730J 11P Cp Lock

- Juno's elegant, traditional style blends perfectly with most design styles while adhering to the high industry standards of the American National Standards Institute boasting an ANSI Grade 2 high residential durability rating.



Part Number	Mfg Part No	Price
822388	730J 11P	\$24.49

Privacy Door Locks - Knob

Kwikset 730CN 11P CP Bed/bath Lock

- Venetian Bronze; For interior bed and bathroom doors; For 1-3/8" to 1-3/4" thick doors; 6-way adjustable 2-3/8"-2-3/4" latchbolts.



Part Number	Mfg Part No	Price
892955	730CN 11P CP	\$23.51

Privacy Door Locks - Knob

Kwikset 730CN-15 CP Bed/bath Juno Lock

- Cameron's elegant, traditional style blends perfectly with most design styles while adhering to the high industry standards of the American National Standards Institute boasting and ANSI Grade 2 high residential durability rating.



Part Number	Mfg Part No	Price
778036	730CN-15 CP	\$19.20

Privacy Door Locks - Knob

Kwikset 730J-15 CP Bed/bath Juno Lock

- Juno's elegant, traditional style blends perfectly with most design styles while adhering to the high industry standards of the American National Standards Institute boasting an ANSI Grade 2 high residential durability rating.



Part Number	Mfg Part No	Price
778052	730J-15 CP	\$20.18

Privacy Door Locks - Knob

Kwikset 730J-3 CP Bed/bath Juno Lock

- Juno's elegant, traditional style blends perfectly with most design styles while adhering to the high industry standards of the American National Standards Institute boasting an ANSI Grade 2 high residential durability rating.



Part Number	Mfg Part No	Price
778044	730J-3 CP	\$17.56

Product Catalog

Privacy Door Locks - Knob

Tell Manufacturing RL100166 Cs102 Parkland Privacy Knob Us3 Adj4 F

- Door Range 1-3/8" to 1-3/4" thick.
- Adjustable backset 2-3/8" and 2-3/4"
- Full lip strike included.
- Lifetime Mechanical Warranty.



Part Number	Mfg Part No	Price
277238	RL100166	\$9.58

Privacy Door Locks - Knob

Tell Manufacturing RL100154 Cs102T Alton Privacy Knob Us3 Adj4 F

- Style: Alton
- Finish: Bright Brass
- Material: Steel
- Security Grade: ANSI Grade 3
- Maximum Door Thickness: 1-3/4 in.
- Adjustable Backset: Yes
- Minimum Door Thickness: 1-3/8 in.



Part Number	Mfg Part No	Price
277250	RL100154	\$9.86

Privacy Door Locks - Knob

Tell Manufacturing CL100004 Kc2376 Emp Privacy Gr2 Knob 2 3/4"

- Offers push button locking inside; knob with emergency opening outside and the inside knob or closing of the door releases the push button.
- It comes in a satin stainless steel finish and has been UL listed for A label (3 hour) single swing door.



Part Number	Mfg Part No	Price
276118	CL100004	\$43.98

Privacy Door Locks - Knob

Tell Manufacturing CL100052 Kt2176Emp 32D Aj T Cs

- Light duty, commercial, tubular grade 2, privacy knob, us32d satin stainless steel finish, complies with ansi a156.2, series 4000, grade 2, 400,000 cycles, tubular type construction, non-handed, for use on interior doors, 1-3/8 inch to 1-3/4 inch thick, latch, 1 inch x 2-1/4 inch, square corner, 3/4 inch housing diameter, 1/2 inch throw, backset adjustable for 2-3/8 inch to 2-3/4 inch, strike, 1-1/8 inch x 2-3/4 inch x 3/32 inch t strike, use 2-1/8 inch diameter hole for knob and 1 inch diameter hole for latch bolt, fits standard 161 door prep, ul listed, 3 hour fire rated.



Part Number	Mfg Part No	Price
276151	CL100052	\$32.28

Privacy Door Locks - Knob

Tell Manufacturing RL100289 Cs102 Parkland Privacy Knob 10B Adj4 F

- BrandTellFinishBronzeColorMulticolor



Part Number	Mfg Part No	Price
277239	RL100289	\$10.33

Privacy Door Locks - Knob

Tell Manufacturing RL100290 Cs102 Parkland Privacy Knob 15 Adj4 F

- All steel construction
- Lifetime Mechanical Warranty
- Works on doors 1-3/8" to 1-3/4" thick
- Adjustable backset



Part Number	Mfg Part No	Price
277240	RL100290	\$9.58

Privacy Door Locks - Knob

Tell Manufacturing RL100816 Cs102T Alton Privacy Knob 10B Adj4 F

- Dimension: 7 x 8 x 3 in.
- Cube: 168
- Weight: 1.5 lbs



Part Number	Mfg Part No	Price
277251	RL100816	\$10.50

Privacy Door Locks - Knob

Tell Manufacturing RL100793 Cs102T Alton Privacy Knob 15 Adj4 F

- Bed and bath knobset.
- Fits most doors 1-3/8 in. to 1-3/4 in. thick.
- 2-3/8 in. to 2-3/4 in. backset.



Part Number	Mfg Part No	Price
277252	RL100793	\$9.85

Privacy Door Locks - Knob

The Delaney Company 102T-BR-CS-US3 Vp Braydn Privacy Bright Brs Clam

- ANSI Standard A156.2 Grade 3.
- All metal construction.
- KW1 keyway re-keyable for Master and Construction keying.
- Adjustable backset.
- Fits wood or metal doors from 1-3/8" to 1-3/4" thick.



Part Number	Mfg Part No	Price
862355	102T-BR-CS-US3	\$13.02

Privacy Door Locks - Knob

The Delaney Company 102T-FD-CS-US10BE Vp Fairfield Knob Privacy

- ANSI Standard A156.2 Grade 3.
- All metal construction.
- KW1 keyway re-keyable for Master and Construction keying.
- Adjustable backset.
- Fits wood or metal doors from 1-3/8" to 1-3/4" thick.
- Oil Rubbed Bronze Finish.
- Clear View Pack.



Part Number	Mfg Part No	Price
862312	102T-FD-CS-US10BE	\$19.32

Privacy Door Locks - Knob

The Delaney Company 102T-FD-CS-US15 Vp Fair Field Knob Privacy Sn

- ANSI Standard A156.2 Grade 3.
- All metal construction.
- KW1 keyway re-keyable for Master and Construction keying.
- Adjustable backset.
- Fits wood or metal doors from 1-3/8" to 1-3/4" thick.
- Satin Nickel Finish.
- Clear View Pack.



Part Number	Mfg Part No	Price
862266	102T-FD-CS-US15	\$17.56

Privacy Door Locks - Knob

The Delaney Company 102T-SA-CS-US10BE Vp Saxon Knob Privacy Brz

- ANSI Standard A156.2 Grade 3.
- All metal construction.
- KW1 keyway re-keyable for Master and Construction keying.
- Adjustable backset.
- Fits wood or metal doors from 1-3/8" to 1-3/4" thick.
- Oil Rubbed Bronze Finish (edged). Clear View Pack.



Part Number	Mfg Part No	Price
862215	102T-SA-CS-US10BE	\$20.95

Product Catalog

Privacy Door Locks - Knob

The Delaney Company 102T-SA-CS-US15 Vp Sax-on Knob Privacy Satin Nic

- ANSI Standard A156.2 Grade 3.
- All metal construction.
- KW1 keyway re-keyable for Master and Construction keying.
- Adjustable backset.
- Fits wood or metal doors from 1-3/8" to 1-3/4" thick.
- Satin Nickel Finish.
- Clear View Pack.



Part Number	Mfg Part No	Price
861251	102T-SA-CS-US15	\$19.03

Privacy Door Locks - Knob

The Delaney Company 102T-CA-US15 Bp Privacy Satin Nickel Box Pack

- ANSI Standard A156.2 Grade 3.
- All metal construction.
- KW1 keyway re-keyable for Master and Construction keying.
- Adjustable backset.
- Fits wood or metal doors from 1-3/8" to 1-3/4" thick.



Part Number	Mfg Part No	Price
430226	102T-CA-US15	\$21.20

Privacy Door Locks - Knob

The Delaney Company 102T-BR-US3 Bp Privacy Bright Brass Box Pk

- ANSI Standard A156.2 Grade 3.
- All metal construction.
- KW1 keyway re-keyable for Master and Construction keying.
- Adjustable backset.
- Fits wood or metal doors from 1-3/8" to 1-3/4" thick.



Part Number	Mfg Part No	Price
783218	102T-BR-US3	\$12.40

Privacy Door Locks - Knob

The Delaney Company 102T-FD-US10B Bp Privacy Knob or Bronze Box Pk

- ANSI Standard A156.2 Grade 3.
- All metal construction.
- KW1 keyway re-keyable for Master and Construction keying.
- Adjustable backset.
- Fits wood or metal doors from 1-3/8" to 1-3/4" thick.



Part Number	Mfg Part No	Price
430757	102T-FD-US10B	\$18.40

Privacy Door Locks - Knob

The Delaney Company 102T-CA-US10BE Bp Prvcy Oil Rubbed Bronze Box Pk

- ANSI Standard A156.2 Grade 3.
- All metal construction.
- KW1 keyway re-keyable for Master and Construction keying.
- Adjustable backset.
- Fits wood or metal doors from 1-3/8" to 1-3/4" thick.



Part Number	Mfg Part No	Price
430900	102T-CA-US10BE	\$21.79

Privacy Door Locks - Knob

The Delaney Company 102T-FD-US15 Bp Privacy Knob Stn Nickel Box Pk

- ANSI Standard A156.2 Grade 3.
- All metal construction.
- KW1 keyway re-keyable for Master and Construction keying.
- Adjustable backset.
- Fits wood or metal doors from 1-3/8" to 1-3/4" thick.



Part Number	Mfg Part No	Price
430099	102T-FD-US15	\$16.73

Privacy Door Locks - Knob

The Delaney Company 102T-SA-US10BE Bp Saxon Privacy or Bronze Box Pk

- ANSI Standard A156.2 Grade 3.
- All metal construction.
- KW1 keyway re-keyable for Master and Construction keying.
- Adjustable backset.
- Fits wood or metal doors from 1-3/8" to 1-3/4" thick.



Part Number	Mfg Part No	Price
430951	102T-SA-US10BE	\$19.95

Privacy Door Locks - Knob

The Delaney Company 102T-SA-US3 Bp Saxon Privacy Brt Brass Box Pk

- ANSI Standard A156.2 Grade 3.
- All metal construction.
- KW1 keyway re-keyable for Master and Construction keying.
- Adjustable backset.
- Fits wood or metal doors from 1-3/8" to 1-3/4" thick.



Part Number	Mfg Part No	Price
185760	102T-SA-US3	\$16.55

Privacy Door Locks - Knob

The Delaney Company 102T-SA-US15 Bp Saxon Privacy Stn Nickl Box Pk

- ANSI Standard A156.2 Grade 3.
- All metal construction.
- KW1 keyway re-keyable for Master and Construction keying.
- Adjustable backset.
- Fits wood or metal doors from 1-3/8" to 1-3/4" thick.



Part Number	Mfg Part No	Price
180270	102T-SA-US15	\$18.13

Privacy Door Locks - Knob

United States Hdwe D-600B Privacy Lock Bath Polished Brass

- For bedroom and bathroom doors.
- 2-3/8" backset.
- Round drive-in latch.
- Turn button in interior knob.
- Turning button locks both knobs.
- Outside emergency entry keyway.
- Manufactured from brass.
- Color is brass.
- 1 lockset per bag.
- For mobile homes.



Part Number	Mfg Part No	Price
153079	D-600B	\$21.03

Privacy Door Locks - Knob

The Delaney Company 102T-SA-US15A Bp Saxon Privcy Ant Nickel Box Pk

- ANSI Standard A156.2 Grade 3.
- All metal construction.
- KW1 keyway re-keyable for Master and Construction keying.
- Adjustable backset.
- Fits wood or metal doors from 1-3/8" to 1-3/4" thick.



Part Number	Mfg Part No	Price
185809	102T-SA-US15A	\$18.40

Privacy Door Locks - Knob

Todays Design House 727032 Bay Privacy Pb 6W Vp

- For bedroom, bathrooms and other interior applications.
- Locking button on the inside knob (no keyed device on the outside)/ Adjusts for 2-3/4" and 2-3/8" backsets.
- Limited lifetime mechanics; 5-year finish warranty.
- Finish: Polished Brass.



Part Number	Mfg Part No	Price
800671	727032	\$16.59

Product Catalog

Privacy Door Locks - Knob

■ Todays Design House 727131 Bay Privacy Sn 6W Vp

- For bedroom, bathrooms and other interior applications.
- Locking button on the inside knob.
- Adjusts for 2-3/4" and 2-3/8" backsets.
- Limited lifetime mechanica; 5-year finish warranty.
- Finish: Satin Nickel.



Part Number	Mfg Part No	Price
800676	727131	\$17.70

Privacy Door Locks - Knob

■ Todays Design House 727180 Bay Privacy Orb 6W Vp

- For bedroom, bathrooms and other interior applications.
- Locking button on the inside knob.
- Adjusts for 2-3/4" and 2-3/8" backsets.
- Limited lifetime mechanica; 5-year finish warranty.
- Finish: Oil Rubbed Bronze.



Part Number	Mfg Part No	Price
800698	727180	\$18.54

Privacy Door Locks - Knob

■ Todays Design House 727339 Canton Privacy Sn 6W Vp

- For bedroom, bathrooms and other interior applications.
- Locking button on the inside knob.
- Adjusts for 2-3/4" and 2-3/8" backsets.
- Anti-bump pins for added security.
- Limited lifetime mechanica; 5-year finish warranty.
- Finish: Satin Nickel.



Part Number	Mfg Part No	Price
800703	727339	\$18.80

Privacy Door Locks - Knob

■ Todays Design House 727388 Canton Privacy Orb 6W Vp

- For bedroom, bathrooms and other interior applications.
- Locking button on the inside knob.
- Adjusts for 2-3/4" and 2-3/8" backsets.
- Limited lifetime mechanica; 5-year finish warranty.
- Finish: Oil Rubbed Bronze.



Part Number	Mfg Part No	Price
800741	727388	\$19.91

Privacy Door Locks - Knob

■ Todays Design House 728311 Terrace Hm Privacy Pb 6W Vp

- For bedroom, bathrooms and other interior applications.
- Locking button on the inside knob.
- Adjusts for 2-3/4" and 2-3/8" backsets.
- Limited lifetime mechanica; 5-year finish warranty.
- Finish: Polished Brass.



Part Number	Mfg Part No	Price
800829	728311	\$11.98

Privacy Door Locks - Knob

■ Todays Design House 728675 Terrace Hm Privacy Sn 6W Vp

- For bedroom, bathrooms and other interior applications.
- Locking button on the inside knob.
- Adjusts for 2-3/4" and 2-3/8" backsets.
- Limited lifetime mechanica; 5-year finish warranty.
- Finish: Satin Nickel.



Part Number	Mfg Part No	Price
800834	728675	\$13.66

Privacy Door Locks - Knob

The Delaney Company 101T-SA-CS-US3 Callan Saxon Passage Vpks1013

- Easy installation requiring only a screw-driver
- All parts and instructions included
- Fits both left-hand and right-hand doors
- Passage function
- Adjustable backset
- Black



Part Number	Mfg Part No	Price
185203	101T-SA-CS-US3	\$18.34

Privacy Door Locks - Knob

The Delaney Company 102T-SA-CS-US3 Callan Saxon Privacy Vpks1023

- Combination Screws that Suit both Wood or Metal Door Mounting
- Works Well with Both Classic and Functional Decor
- Tested to 200,000 Cycles



Part Number	Mfg Part No	Price
185204	102T-SA-CS-US3	\$18.71

Privacy Door Locks - Lever

Kwikset 300BL 11P CP Privacy Lock

- Features adjustable latch to fit all standard door preparations.
- ANSI/BHMA Grade 3.
- Non-handed lever design to fit both right and left handed doors.
- Lifetime mechanical and finish warranty.
- Privacy Lock.
- Venetian Bronze.



Part Number	Mfg Part No	Price
865249	300BL 11P CP	\$25.20

Privacy Door Locks - Lever

Kwikset 300BL 15 CP Lock

- Features adjustable latch to fit all standard door preparations.
- ANSI/BHMA Grade 3.
- Non-handed lever design to fit both right and left handed doors.
- Lifetime mechanical and finish warranty.
- Privacy Lock.
- Satin Nickel.



Part Number	Mfg Part No	Price
865117	300BL 15 CP	\$23.83

Privacy Door Locks - Lever

Kwikset 300DL 26D CP Lock

- A clean, streamlined design, Delta fits a whole range of decorating styles beautifully, from traditional and ranch to contemporary.
- Features adjustable latch to fit all standard door preparations.
- ANSI/BHMA Grade 3 Security.



Part Number	Mfg Part No	Price
865273	300DL 26D CP	\$23.19

Privacy Door Locks - Lever

Kwikset 300DNL 15 Cp Lock

- Perfect for bathrooms and bedrooms where a bit of privacy is desired, this knob locks and unlocks with a turn button from the inside, while the outside unlocks.
- Satin Nickel Finish.



Part Number	Mfg Part No	Price
822280	300DNL	\$23.19

Product Catalog

Privacy Door Locks - Lever

Kwikset 300DNL 3 CP Privacy Lock

- Perfect for bathrooms and bedrooms where a bit of privacy is desired, this knob locks and unlocks with a turn button from the inside, while the outside unlocks.
- Polished Brass Finish.



Part Number	Mfg Part No	Price
892920	300DNL 3 CP	\$21.80

Privacy Door Locks - Lever

Kwikset 730TNL 3 CP Lock

- Features adjustable latch to fit all standard door preparations.
- ASI/BHMA Grade 2 Security.
- Fully reversible lever fits both right handed and left handed doors.
- Lifetime mechanical and finish warranty.
- Privacy Lock.
- Polished Brass.



Part Number	Mfg Part No	Price
865311	730TNL 3 CP	\$25.82

Privacy Door Locks - Lever

Kwikset 730LL3CPRR 730LI-3-Cp Rcl/rcs Privacy Lvr Lock Pol Brs

- Grade 2 security lever is reversible for right or left hand doors.
- Entry lock Smart Key cylinder eliminates traditional pins and springs.
- Cylinder design provides instant re-key functionality.
- Bump-resistant, high pick-resistant lock.



Part Number	Mfg Part No	Price
865133	730LL3CPRR	\$25.82

Privacy Door Locks - Lever

Tell Manufacturing CL100016 Lc2476 Ctl Privacy Gr2 Lever 2 3/4"

- Brushed Chrome leverset has a 1/2-inch throw, 2-3/4-inch backset, and a door thickness range of 1-3/8-inch to 2-inch.
- The latch is 1-1/8-inch to 2-1/4-inch.
- It is UL listed for a 3 hour fire door.
- It is also grade 2 and is cylindrical.



Part Number	Mfg Part No	Price
276114	CL100016	\$82.74

Privacy Door Locks - Lever

Kwikset 730TNL 11P Cp Lock

- Features adjustable latch to fit all standard door preparations.
- ASI/BHMA Grade 2 Security.
- Fully reversible lever fits both right handed and left handed doors.
- Lifetime mechanical and finish warranty.
- Privacy Lock.
- Venetian Bronze.



Part Number	Mfg Part No	Price
822531	730TNL 11P	\$36.10

Privacy Door Locks - Lever

Tell Manufacturing CL100199 Lt2076 Ctl Privacy Gr2 Lever Adj

- Complies with ANSI A 156.2.
- series 4000, grade 2 (400,000 cycles). It is UL listed for a 3 hour fire door.
- It has a door thickness range of 1 3/8-inch to 2-inch and an adjustable backset of 2 3/8-inch to 2 3/4-inch, with a standard T strike (1 1/8-inch x 2 3/4-inch). Latch bolt is operated by a lever from either side.
- Outside lever is locked by a push button on interior.
- Unlocked by an emergency release on exterior or by rotating interior lever.



Part Number	Mfg Part No	Price
276123	CL100199	\$41.00

Privacy Door Locks - Lever

Tell Manufacturing RL100480 Cs502 Niagara Privacy Lever 10B F

- Tell Manufacturing's Finishing Touches Niagara Levers are a professional grade residential hardware.
- These levers are all steel construction with no plastic parts to wear out or break.
- The LT3500 series levers are available in a variety of finishes and has a lifetime mechanical warranty.
- This lever will work on doors 1-3/8" to 1-3/4" thick, with an adjustable backset for quick and easy installation.
- The LT3500 series levers are field reversible with entry, passage and privacy functions.
- The Finishing Touches line offers a quality lock at a competitive price, that is great for your exterior and interior needs.



Part Number	Mfg Part No	Price
277264	RL100480	\$14.21

Privacy Door Locks - Lever

Tell Manufacturing RL100487 Cs502 Niagara Privacy Lever Us3 F

- Tell Manufacturing's Finishing Touches Niagara Levers are a professional grade residential hardware.
- These levers are all steel construction with no plastic parts to wear out or break.
- The LT3500 series levers are available in a variety of finishes and has a lifetime mechanical warranty.
- This lever will work on doors 1-3/8" to 1-3/4" thick, with an adjustable backset for quick and easy installation.
- The LT3500 series levers are field reversible with entry, passage and privacy functions.
- The Finishing Touches line offers a quality lock at a competitive price, that is great for your exterior and interior needs.



Part Number	Mfg Part No	Price
277263	RL100487	\$13.13

Privacy Door Locks - Lever

Tell Manufacturing RL100501 Cs502 Niagara Privacy Lever 15 F

- Tell Manufacturing's Finishing Touches Niagara Levers are a professional grade residential hardware.
- These levers are all steel construction with no plastic parts to wear out or break.
- The LT3500 series levers are available in a variety of finishes and has a lifetime mechanical warranty.
- This lever will work on doors 1-3/8" to 1-3/4" thick, with an adjustable backset for quick and easy installation.
- The LT3500 series levers are field reversible with entry, passage and privacy functions.
- The Finishing Touches line offers a quality lock at a competitive price, that is great for your exterior and interior needs.



Part Number	Mfg Part No	Price
277265	RL100501	\$13.13

Privacy Door Locks - Lever

The Delaney Company 502T-BN-CS-US10BE Vp New Bennett Lvr Privacy Brz

- ANSI Standard A156.2 Grade 3.
- All metal construction.
- KW1 keyway re-keyable for master and construction keying.
- Adjustable backset 2-3/8" or 2-3/4". Fits wood or metal doors from 1-3/8" to 1-3/4" thick.



Part Number	Mfg Part No	Price
861219	502T-BN-CS-US10BE	\$24.44

Privacy Door Locks - Lever

The Delaney Company 502T-BN-CS-US15 Vp New Bennett Lvr Privacy Sn

- ANSI Standard A156.2 Grade 3.
- All metal construction.
- KW1 keyway re-keyable for master and construction keying.
- Adjustable backset 2-3/8" or 2-3/4". Fits wood or metal doors from 1-3/8" to 1-3/4" thick.



Part Number	Mfg Part No	Price
861111	502T-BN-CS-US15	\$22.74

Product Catalog

Privacy Door Locks - Lever

The Delaney Company 502TBNUS10BEL/L 502T-BN-US10BE PRIVACY L/L REVERSIBLE

- ANSI Standard A156.2 Grade 3.
- All metal construction.
- KW1 keyway re-keyable for master and construction keying.
- Adjustable backset 2-3/8" or 2-3/4". Fits wood or metal doors from 1-3/8" to 1-3/4" thick.
- Oil Rubbed Bronze Finish (edged). Left Hand Lever / Lever - Box Pack.



Part Number	Mfg Part No	Price
431052	502TBNUS10BEL/L	\$23.28

Privacy Door Locks - Lever

The Delaney Company 502TBNUS15ALVREV 502T-bn-us15a Bp Privacy Lv Reversible

- ANSI Standard A156.2 Grade 3.
- All metal construction.
- KW1 keyway re-keyable for master and construction keying.
- Adjustable backset 2-3/8" or 2-3/4". Fits wood or metal doors from 1-3/8" to 1-3/4" thick.
- Antique Nickel Finish.
- Right Hand Lever / Lever - Box Pack.



Part Number	Mfg Part No	Price
429856	502TBNUS15ALVREV	\$21.66

Privacy Door Locks - Lever

The Delaney Company 502TBNUS15BPREV 502T-bn-us15 Bp Privacy Lvr Reversible

- ANSI Standard A156.2 Grade 3.
- All metal construction.
- KW1 keyway re-keyable for master and construction keying.
- Adjustable backset 2-3/8" or 2-3/4". Fits wood or metal doors from 1-3/8" to 1-3/4" thick.
- Satin Nickel Finish.
- Left Hand Lever / Lever - Box Pack.



Part Number	Mfg Part No	Price
430617	502TBNUS15BPREV	\$21.66

Privacy Door Locks - Lever

The Delaney Company 502TLEUS15RH 502T-le-us15 Bp Privacy Lever Reversible

- ANSI Standard A156.2 Grade 3.
- All metal construction.
- KW1 keyway re-keyable for master and construction keying.
- Adjustable backset 2-3/8" or 2-3/4". Fits wood or metal doors from 1-3/8" to 1-3/4" thick.
- Satin Nickel Finish.
- Right Hand Lever / Lever - Box Pack.



Part Number	Mfg Part No	Price
430412	502TLEUS15RH	\$21.66

Privacy Door Locks - Lever

The Delaney Company 502T-NE-US15 Bp Privacy Lever

- ANSI Standard A156.2 Grade 3.
- All metal construction.
- KW1 keyway re-keyable for master and construction keying.
- Adjustable backset 2-3/8" or 2-3/4". Fits wood or metal doors from 1-3/8" to 1-3/4" thick.
- Satin Nickel Finish.
- Lever / Lever - Box Pack.



Part Number	Mfg Part No	Price
783404	502T-NE-US15	\$21.66

Privacy Door Locks - Lever

The Delaney Company 502T-NE-US3 Bp Privacy Lever

- ANSI Standard A156.2 Grade 3.
- All metal construction.
- KW1 keyway re-keyable for master and construction keying.
- Adjustable backset 2-3/8" or 2-3/4". Fits wood or metal doors from 1-3/8" to 1-3/4" thick.
- Bright Brass Finish.
- Lever / Lever - Box Pack.



Part Number	Mfg Part No	Price
783390	502T-NE-US3	\$19.50

Privacy Door Locks - Lever

The Delaney Company BP502EVCTUS2 Bp-502-Ev-us26D Privacy Lvr Satin Chrome

- Meets ADA requirements.
- Specially designed for Barrier Free Application.
- Conforms with BHMA / ANSI A156.2.
- Series 4000, Grade 2.
- Exceeds 400,000 cycles.
- Meets A117.1 accessibility code.
- UL listed.
- 3 hour fire latch (R13776). Clutch function.
- Removable through bolts.
- 2-3/4" backset standard.
- 4-7/8" ANSI strike standard.
- Satin Chrome Finish - Box Pack.



Part Number	Mfg Part No	Price
431478	BP502EVCTUS2	\$66.26

Privacy Door Locks - Lever

Todays Design House 727909 Stratford Privacy Pb 6W Vp

- For bedroom, bathrooms and other interior applications.
- Locking button on the inside knob.
- Adjusts for 2-3/4" and 2-3/8" backsets.
- Limited lifetime mechanica; 5-year finish warranty.
- Finish: Polished Brass.



Part Number	Mfg Part No	Price
800752	727909	\$21.02

Privacy Door Locks - Lever

Todays Design House 727958 Stratford Privacy Sn 6W Vp

- For bedroom, bathrooms and other interior applications.
- Locking button on the inside knob.
- Adjusts for 2-3/4" and 2-3/8" backsets.
- Anti-bump pins for added security.
- Limited lifetime mechanica; 5-year finish warranty.
- Finish: Satin Nickel.



Part Number	Mfg Part No	Price
800757	727958	\$25.46

Privacy Door Locks - Lever

Todays Design House 728006 Stratford Privacy Orb 6W Vp

- For bedroom, bathrooms and other interior applications.
- Locking button on the inside knob.
- Adjusts for 2-3/4" and 2-3/8" backsets.
- Anti-bump pins for added security.
- Limited lifetime mechanica; 5-year finish warranty.
- Finish: Oil Rubbed Bronze.



Part Number	Mfg Part No	Price
800824	728006	\$26.20

Privacy Door Locks - Lever

The Delaney Company 502T-BN-CS-US3 Vpbn5023-Callan Bennet Privacy

- The Bennett Lever, from Callan, incorporates Old World Quality and New Age Design.
- The straight design adds style and value to any home.



Part Number	Mfg Part No	Price
181115	502T-BN-CS-US3	\$19.87

Rolling Door Hardware

Rolling Door Hardware Sets

National Hardware N186-966 Interior Sliding Door Track Satin Nickel

- Satin Nickel Interior Sliding Door Track Kit.
- Includes track, hangers, floor guides, stops.



Part Number	Mfg Part No	Price
198707	N186-966	\$235.36

Product Catalog

Screen Wire/Repair Screen Spline

Phifer Inc 3007703 Spline Blk .220Inx100Ft

- Replacement spline for screening windows and doors.



Part Number	Mfg Part No	Price
878332	3007703	\$10.49

Screen Spline

Phifer Inc 3028734 Spline Pls Gry .125Inx25Ft

- Replacement spline for screening windows and doors.



Part Number	Mfg Part No	Price
847542	3028734	\$1.75

Screen Spline

Phifer Inc 3028735 Spline Sg .160Inx25Ft

- Replacement spline for screening windows and doors.



Part Number	Mfg Part No	Price
847550	3028735	\$1.69

Screen Tools

Phifer Inc 3007669 Tool Install Scrn 12Pk

- To install aluminum screening.



Part Number	Mfg Part No	Price
847569	3007669	\$2.04

Screen Wire

Phifer Inc 3000016 Charcoal 48 X 100 Fiberglass Screen

- Good outward visibility
- Good air ventilation and insect protection
- Will not corrode, rust or stain
- Will not crease, dent or unravel
- Durable and long-lasting



Part Number	Mfg Part No	Price
861146	3000016	\$80.49

Screen Wire

Phifer 3000019 Charcoal 36 X 100 Fiberglass Screen

- Good outward visibility
- Good air ventilation and insect protection
- Will not corrode, rust or stain
- Will not crease, dent or unravel
- Durable and long-lasting



Part Number	Mfg Part No	Price
870188	3000019	\$60.49

Screen Wire

Phifer Inc 3000031 Screen Brite Aluminum 36X100

- 18 x 16 mesh.
- .011 diameter.
- 100 L.F.



Part Number	Mfg Part No	Price
816442	3000031	\$106.35

Screen Wire

Phifer Inc 3000727 Screen Brite Aluminum 24X100

- 18 x 16 mesh.
- .011 diameter.
- 100 L.F.



Part Number	Mfg Part No	Price
816361	3000727	\$72.94

Screen Wire

Phifer Inc 3000042 Screen Charcoal Aluminum 48X100

- 18 x 16 mesh.
- .011 diameter.
- 100 L.F.



Part Number	Mfg Part No	Price
806803	3000042	\$150.21

Screen Wire

Phifer Inc 3000731 Screen Brite Aluminum 32Inx100

- 18 x 16 mesh.
- .011 diameter.
- 100 L.F.



Part Number	Mfg Part No	Price
816426	3000731	\$97.24

Screen Wire

Phifer Inc 3000043 Screen HDPK BR-AL 36X84 Aluminum

- Traditional natural aluminum color
- Durable aluminum finish
- Offers good air ventilation
- Made in the USA
- Made in USA
- Note: Product may vary by store
- Screen Selection Guide



Part Number	Mfg Part No	Price
800252	3000043	\$8.37

Screen Wire

Phifer Inc 3000739 Screen Brite Aluminum 48X100

- 18 x 16 mesh.
- .011 diameter.
- 100 L.F.



Part Number	Mfg Part No	Price
816485	3000739	\$141.80

Product Catalog

Screen Wire

Phifer Inc 3000741 Screen Brite Aluminum 60X100

- 18 x 16 mesh.
- .011 diameter.
- 100 L.F.



Part Number	Mfg Part No	Price
834807	3000741	\$198.58

Screen Wire

Phifer Inc 3000956 Screen Charcoal Aluminum 24X100

- 18 x 16 mesh.
- .011 diameter.
- 100 L.F.



Part Number	Mfg Part No	Price
805696	3000956	\$77.27

Screen Wire

Phifer Inc 3000959 Screen Charcoal Aluminum 30X100

- 18 x 16 mesh.
- .011 diameter.
- 100 L.F.



Part Number	Mfg Part No	Price
805734	3000959	\$96.59

Screen Wire

Phifer Inc 3000960 Screen Charcoal Aluminum 32X100

- 18 x 16 mesh.
- .011 diameter.
- 100 L.F.



Part Number	Mfg Part No	Price
805742	3000960	\$103.02

Screen Wire

Phifer Inc 3000962 Screen Charcoal Aluminum 36X100

- 18 x 16 mesh.
- .011 diameter.
- 100 L.F.



Part Number	Mfg Part No	Price
805831	3000962	\$112.66

Screen Wire

Phifer Inc 3000975 Screen Charcoal Aluminum 60X100

- 18 x 16 mesh.
- .011 diameter.
- 100 L.F.



Part Number	Mfg Part No	Price
807362	3000975	\$206.47

Screen Wire

Phifer Inc 3001228 Screen Black Aluminum 36X100

- 18 x 16 mesh.
- .011 diameter.
- 100 L.F.



Part Number	Mfg Part No	Price
566527	3001228	\$114.28

Screen Wire

Phifer Inc 3001234 Screen Black Aluminum 48X100

- 18 x 16 mesh.
- .011 diameter.
- 100 L.F.



Part Number	Mfg Part No	Price
566535	3001234	\$152.37

Screen Wire

Phifer Inc 3002201 Gray 36 X 100 Fiberglass Screen

- Standard window and door mesh
- Offers good outward visibility
- Will not rust, corrode or stain
- Offers good air ventilation

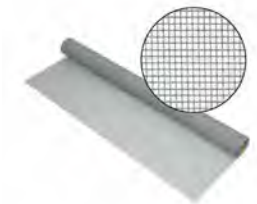

Part Number	Mfg Part No	Price
870129	3002201	\$60.49

Screen Wire

Phifer Inc 3002209 Gray 48 X 100 Fiberglass Screen

- Good outward visibility
- Good air ventilation and insect protection
- Will not corrode, rust or stain
- Will not crease, dent or unravel
- Durable and long-lasting

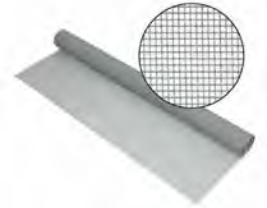

Part Number	Mfg Part No	Price
870145	3002209	\$80.49

Screen Wire

Phifer Inc 3002212 60X100 Gray Fiberglass Screen

- Good outward visibility
- Good air ventilation and insect protection
- Will not corrode, rust or stain
- Will not crease, dent or unravel
- Durable and long-lasting
- GREENGUARD and GREENGUARD GOLD certified



Part Number	Mfg Part No	Price
808253	3002212	\$100.49

Screen Wire

Phifer Inc 3002512 Charcoal 24 X 100 Fiberglass Screen

- MFR: 3002512
- SKU: 40225102
- UPC: 047888073153
- Brand: Phifer
- Weight: 5.0 lb

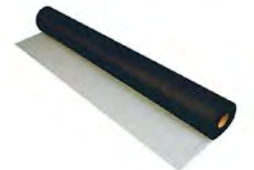

Part Number	Mfg Part No	Price
861189	3002512	\$40.49

Product Catalog

Screen Wire

Phifer Inc 3002515 Charcoal 30 X 100 Fiberglass Screen

- MFR: 3002515
- SKU: 40225113
- UPC: 047888073207
- Brand: Phifer
- Weight: 7.0 lb



Part Number	Mfg Part No	Price
861073	3002515	\$50.49

Screen Wire

Phifer Inc 3002516 Charcoal 32 X 100 Fiberglass Screen

- MFR: 3002516
- SKU: 40225124
- UPC: 047888073221
- Brand: Phifer
- Weight: 8.0 lb



Part Number	Mfg Part No	Price
861081	3002516	\$53.95

Screen Wire

Phifer Inc 3002526 Charcoal 60 X 100 Fiberglass Screen

- Good outward visibility
- Good air ventilation and insect protection
- Will not corrode, rust or stain
- Will not crease, dent or unravel
- Durable and long-lasting



Part Number	Mfg Part No	Price
808318	3002526	\$100.49

Screen Wire

Phifer Inc 3002527 Charcoal 72 X 100 Fiberglass Screen

- Good outward visibility
- Good air ventilation and insect protection
- Will not corrode, rust or stain
- Will not crease, dent or unravel
- Durable and long-lasting



Part Number	Mfg Part No	Price
808326	3002527	\$120.95

Screen Wire

Phifer Inc 3003918 Screen HDPK FBGY 36X84 Charcoal Gray

- Good outward visibility
- Good air ventilation and insect protection
- Will not corrode, rust or stain
- Will not crease, dent or unravel
- Durable and long-lasting



Part Number	Mfg Part No	Price
800236	3003918	\$5.29

Screen Wire

Phifer Inc 3003947 Screen Hdpk Fgch 36X84 Charcoal

- Cost effective, flexible, easy to install.
- Does not crease, unravel or dent.
- Durable and long lasting.
- Performs well in various climates.
- Popular package for contractors and hardware stores.
- Charcoal.

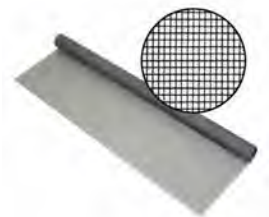

Part Number	Mfg Part No	Price
802522	3003947	\$5.29

Window Screens

Howard Berger GS1037 Window Screen 10in X 22-37in

- Comfort Zone.



Part Number	Mfg Part No	Price
800449	GS1037	\$8.56

Window Screens

Howard Berger GS2437 Window Screen 24in X 22-37in

- Comfort Zone.



Part Number	Mfg Part No	Price
800430	GS2437	\$12.23

Window Screens

Howard Berger GS1537 Window Screen 15in X 22-37in

- Comfort Zone.



Part Number	Mfg Part No	Price
800503	GS1537	\$10.28

Window Screens

Thermwell Products AWS1037 Adjustable Window Screen 10 X 37 in

- These are the original, high quality "W.B. Marvin" screens.
- Plated easy-gliding steel rails for fingertip adjustment, wood ends and coated Aluminum screening.

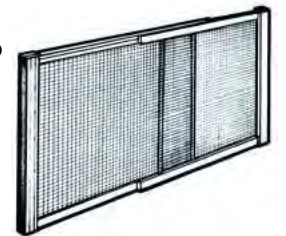

Part Number	Mfg Part No	Price
840580	AWS1037	\$8.68

Window Screens

Howard Berger GS1837 Window Screen 18in X 22-37in

- Comfort Zone.



Part Number	Mfg Part No	Price
800384	GS1837	\$11.32

Window Screens

Thermwell Products AWS1537 Adjustable Window Screen 15 X 37 in

- These are the original, high quality "W.B. Marvin" screens.
- Plated easy-gliding steel rails for fingertip adjustment, wood ends and coated Aluminum screening.



Part Number	Mfg Part No	Price
840599	AWS1537	\$9.18

Product Catalog

Window Screens

Thermwell Products AWS1837 Adjustable Window Screen 18 X 37 in

- These are the original, high quality "W.B. Marvin" screens.
- Plated easy-gliding steel rails for fingertip adjustment, wood ends and coated Aluminum screening.



Part Number	Mfg Part No	Price
840602	AWS1837	\$10.32

Shelving and Closet Closet Pole Sockets

KNAPE & VOGT RP-0037-25 Pole Sockets W/ screws Plastic 2Pk

- 1-3/8" White.
- "John Sterling" Closet PRO pole sockets help you install a closet pole all the way to the wall.
- For use with closet poles up to 1-1/4" diameter.
- Mounting screws included.
- 1 open-lip and 1 closed-lip socket included.
- Packed one pair in poly bag.



Part Number	Mfg Part No	Price
385778	RP-0037-25	\$1.20

Closet Pole Sockets

KNAPE & VOGT RP-0039-WT25 Pole Flange White

- 1-3/8" diameter for supporting closet poles up to 1-1/4". Steel with white powder coat.
- Mounting hardware included.
- One pair per poly bag.



Part Number	Mfg Part No	Price
385786	RP-0039-WT25	\$2.09

Closet Pole Sockets

National Hardware 191551 V105 Socket Pole Brs

- Designed for mounting wood closet poles.
- Metal socket for superior strength.
- Attractive brass finish.
- Each set includes one open-ended socket for easy installation/removal of closet poles.
- For poles up to 1-3/8" diameter.
- Visual pac.
- 1 pair per card.



Part Number	Mfg Part No	Price
249947	191551 V105	\$2.35

Closet Pole Sockets

National Hardware 269068 V103 Sckt Pole 1-3/8 Wd

- Designed for mounting wood closet poles.
- Natural wooden.
- Pole sockets can be stained to give a finished, attractive and consistent look.
- For poles up to 1-3/8" in diameter.
- Each set includes one open-ended socket for easy installation/removal of closet poles.
- Screws included.
- Visual pac.
- 1 pair per card.



Part Number	Mfg Part No	Price
249939	269068 V103	\$3.93

Closet Pole Sockets

National Hardware 154567 V107 Sckt Pole 1-3/8in White Vp 1/Cd

- Designed for mounting closet poles.
- Plastic.
- Deep design socket gives and provides a secure installation for poles up to 1-3/8" diameter.
- Each set includes one open-ended socket for easy installation/removal of closet poles.
- White.
- Visual Pac, 1 Pair Per Card.



Part Number	Mfg Part No	Price
249963	154567 V107	\$1.86

Closet Pole Sockets

Hillman Builders Hardware 851540 Cd - Pole Sckt Set Brs Pl

- Brass Plated finish.
- 1 pair per card.



Part Number	Mfg Part No	Price
038067	851540	\$2.59

Closet Pole Sockets

Hillman Builders Hardware 851541 Cd - Pole Sckt Set Plastic

- 1 pair per card.



Part Number	Mfg Part No	Price
038075	851541	\$1.99

Closet Pole Sockets

Hillman Builders Hardware 852655 Pb - Pole Sckt Set Wooden

- Polybagged 1 pair.



Part Number	Mfg Part No	Price
038032	852655	\$4.19

Closet Rods

KNAPE & VOGT CD-0019 Pole End Cap White Plastic

- Closet PRO.
- Fits tight on the end of a 1-1/4" closet pole.
- Prevents hangers from sliding off, and covers end of exposed pole.
- White plastic construction, friction fit.
- Includes 2 end caps.



Part Number	Mfg Part No	Price
386049	CD-0019	\$2.57

Closet Rods

KNAPE & VOGT KV2ZCX48 Kv2Zc48 Extension Closet Rod 48in-72in

- Steel, bright zinc plated or white rods span closets.
- Poly packed one rod per polybag with screws.
- Zinc Plated.



Part Number	Mfg Part No	Price
800589	KV2ZCX48	\$10.94

Closet Rods

KNAPE & VOGT KV2ZCX60 Kv2Zc60 Extension Closet Rod 60in-96in

- Steel, bright zinc plated or white rods span closets.
- Poly packed one rod per polybag with screws.
- Zinc Plated.



Part Number	Mfg Part No	Price
528420	KV2ZCX60	\$14.24

Product Catalog

Closet Rods

■ KNAPE & VOGT KV2ZCX72 Kv2Zc72 Extension Closet Rod 72in-120in

- Steel, bright zinc plated or white rods span closets.
- Poly packed one rod per polybag with screws.
- Zinc Plated.



Part Number	Mfg Part No	Price
800597	KV2ZCX72	\$17.60

Closet Rods

■ KNAPE & VOGT RP0021-48/72 Closet Rod Adj 48-72 White

- 48/72 Adjustable, White rod.
- Extra heavy-duty adjustable closet rods.
- 1-1/4" diameter, steel tube.
- 22-gauge.
- Durable, scratch-resistant white powder-coat finish.
- Easy slide finish.



Part Number	Mfg Part No	Price
386103	RP0021-48/72	\$20.59

Closet Rods

■ KNAPE & VOGT RP0021-18/30 Closet Rod Adj 18-30 White

- 18/30 Adjustable White rod.
- Extra heavy-duty adjustable closet rods.
- 1-1/4" diameter, steel tube.
- 22-gauge.
- Durable, scratch-resistant white powder-coat finish.
- Easy slide finish.



Part Number	Mfg Part No	Price
386073	RP0021-18/30	\$12.77

Closet Rods

■ KNAPE & VOGT RP0021-72/120 Closet Rod Adj 72-120 White

- 72/120 Adjustable, White rod.
- Extra heavy-duty adjustable closet rods.
- 1-1/4" diameter, steel tube.
- 22-gauge.
- Durable, scratch-resistant white powder-coat finish.
- Easy slide finish.



Part Number	Mfg Part No	Price
386111	RP0021-72/120	\$29.48

Closet Rods

■ KNAPE & VOGT RP0021-30/48 Closet Rod Adj 30-48 White

- 30/48 Adjustable, White rod.
- Extra heavy-duty adjustable closet rods.
- 1-1/4" diameter, steel tube.
- 22-gauge.
- Durable, scratch-resistant white powder-coat finish.
- Easy slide finish.



Part Number	Mfg Part No	Price
386081	RP0021-30/48	\$15.41

Closet Rods

■ KNAPE & VOGT 0018-4 Closet Pole 48 in White

- Closet PRO.
- Powder coat white finish.
- Heavy duty steel construction.
- Overall dimensions: 48.75" H x 2.75" W x 6.5" D.



Part Number	Mfg Part No	Price
386014	0018-4	\$12.29

Closet Rods

■ KNAPE & VOGT 0018-6 Closet Pole 72 in White

- Closet PRO.
- Powder coat white finish.
- Heavy duty steel construction.
- Overall dimensions: Length: 72.75.
- Width: 2.75.
- Height: 6.5.



Part Number	Mfg Part No	Price
386022	0018-6	\$17.39

Closet Rods

■ KNAPE & VOGT 0018-8 Closet Pole 96 in White

- John Sterling.
- Extra heavy-duty cut-to-length poles.
- Large 1-1/4" diameter, steel tube.
- 22-gauge.
- Durable, scratch-resistant white powder-coat finish.
- Easy slide finish.



Part Number	Mfg Part No	Price
386030	0018-8	\$20.87

Closet Rods

■ National Hardware 189621 V209 Rod Closet 18-30

- This telescoping, adjustable rod is designed for clothes closets.
- Tubes are made with "lock-seam" construction for greater strength.
- Tabs on the wall brackets aid in installation.
- The end automatically align for easy installation.
- Use center support for span greater than 4'. Outside diameter of tube is 1". Center support is furnished with the 72"-120" size.
- Galvanized bright finish.
- Stock pack.
- Bagged.



Part Number	Mfg Part No	Price
200824	189621 V209	\$5.53

Closet Rods

■ National Hardware 189639 V209 Rod Closet 30-48Zn

- This telescoping, adjustable rod is designed for clothes closets.
- Tubes are made with "lock-seam" construction for greater strength.
- Tabs on the wall brackets aid in installation.
- The end automatically align for easy installation.
- Use center support for span greater than 4'. Outside diameter of tube is 1". Center support is furnished with the 72"-120" size.
- Galvanized bright finish.
- Stock pack.
- Bagged.



Part Number	Mfg Part No	Price
200859	189639 V209	\$7.15

Closet Rods

■ National Hardware 189647 V209 Rod Closet 48-72Zn

- This telescoping, adjustable rod is designed for clothes closets.
- Tubes are made with "lock-seam" construction for greater strength.
- Tabs on the wall brackets aid in installation.
- The end automatically align for easy installation.
- Use center support for span greater than 4'. Outside diameter of tube is 1". Center support is furnished with the 72"-120" size.
- Galvanized bright finish.
- Stock pack.
- Bagged.



Part Number	Mfg Part No	Price
200891	189647 V209	\$9.95

Product Catalog

Closet Rods

National Hardware 189654 V209 Rod Closet 72-120

- This telescoping, adjustable rod is designed for clothes closets.
- Tubes are made with "lock-seam" construction for greater strength.
- Tabs on the wall brackets aid in installation.
- The end automatically align for easy installation.
- Use center support for span greater than 4'. Outside diameter of tube is 1". Center support is furnished with the 72"-120" size.
- Galvanized bright finish.
- Stock pack.
- Bagged.



Part Number	Mfg Part No	Price
261580	189654 V209	\$15.35

Closet Rods

Hillman Builders Hardware 852652 Cd - Clst Rod Adj 30 - 48 Z

- Zinc Plated finish.
- 30" to 48". 1" diameter.
- 1 per card.



Part Number	Mfg Part No	Price
038199	852652	\$7.49

Closet Rods

Hillman Builders Hardware 852653 Cd - Clst Rod Adj 48 - 72 Z

- Zinc Plated finish.
- 48" to 72". 1" diameter.
- 1 per card.



Part Number	Mfg Part No	Price
038202	852653	\$9.49

Closet Rods

Hillman Builders Hardware 852654 Cd - Clst Rod Adj 72 - 120 Z

- Zinc Plated finish.
- 72" to 120". 1" diameter.
- Includes center support.
- 1 per card.



Part Number	Mfg Part No	Price
038210	852654	\$12.99

Metal Shelving

Simonrack 7795 Metal Shelves Simon Taller 600 X 300 Mm Galv

- Heavy duty industrial metal shelving, made with premium certified steel.

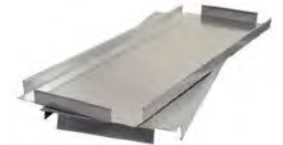

Part Number	Mfg Part No	Price
412125	7795	\$5.72

Metal Shelving

Simonrack 8051 Kit Simonforte Additional Shelf Ea 1806

- Fits 1806 shelving racks, holds 1350 lbs.



Part Number	Mfg Part No	Price
412129	8051	\$31.53

Metal Shelving

Simonrack 41492 Kit Urban Garden 410X1200X600

- 1 shelf, holds 200 lbs, assemble with screws.



Part Number	Mfg Part No	Price
412135	41492	\$69.42

Metal Shelving

Simonrack 41539 Kit Urban Garden Top 850X1200X600

- WEIGHT13.5701 kgBRANDSimon Rack-MPN8.4351E+12



Part Number	Mfg Part No	Price
412136	41539	\$91.48

Metal Shelving

Simonrack 42338 Kit Simonclick Garden 5/400

- 5 shelves holds up to 400 lbs.



Part Number	Mfg Part No	Price
412137	42338	\$74.16

Pre-Finished Shelves

KNAPE & VOGT 1980MPL12X36 Shelf Board 5/8X12X36 Maple

- 12x36 all-purpose laminated maple shelves are ideal for storage and display needs.
- Made of durable 5/8" particle board overlaid with textured Melatex laminate.
- The laminate board is scratch resistant, stain resistant, and easy to clean.
- When properly installed will hold up to 200 lb.



Part Number	Mfg Part No	Price
386219	1980MPL12X36	\$15.75

Pre-Finished Shelves

KNAPE & VOGT 1980MPL12X48 Shelf Board 5/8X12X48 Maple

- 12x48 all-purpose laminated maple shelves are ideal for storage and display needs.
- Made of durable 5/8" particle board overlaid with textured Melatex laminate.
- The laminate board is scratch resistant, stain resistant, and easy to clean.
- When properly installed will hold up to 200 lb.



Part Number	Mfg Part No	Price
386227	1980MPL12X48	\$20.99

Pre-Finished Shelves

KNAPE & VOGT 1980 OK 12X36 Shelf 12Inx36in Oak

- 12x36 All-Purpose laminated oak shelves are ideal for storage and display needs.
- Made of durable 5/8" particle board overlaid with textured Melatex laminate.
- The laminate board is scratch resistant, stain resistant, and easy to clean.
- When properly installed will hold up to 200 lb.



Part Number	Mfg Part No	Price
386235	1980 OK 12X36	\$15.75

Product Catalog

Pre-Finished Shelves

■ KNAPE & VOGT 1980 OK 12X48 Shelf 12Inx48in Oak

- 12x48 All-Purpose laminated oak shelves are ideal for storage and display needs.
- Made of durable 5/8" particle board overlaid with textured Melatex laminate.
- The laminate board is scratch resistant, stain resistant, and easy to clean.
- When properly installed will hold up to 200 lb.



Part Number	Mfg Part No	Price
386243	1980 OK 12X48	\$20.99

Pre-Finished Shelves

■ KNAPE & VOGT 1980 WH 12X48 Shelf 12Inx48in White

- 12x48 All-Purpose laminated white shelves are ideal for storage and display needs.
- Made of durable 5/8" particle board overlaid with textured Melatex laminate.
- The laminate board is scratch resistant, stain resistant, and easy to clean.
- When properly installed will hold up to 200 lb.



Part Number	Mfg Part No	Price
386286	1980 WH 12X48	\$22.97

Pre-Finished Shelves

■ KNAPE & VOGT 1980 WH 10X36 Shelf 10Inx36in White

- 10x36 All-Purpose laminated white shelves are ideal for storage and display needs.
- Made of durable 5/8" particle board overlaid with textured Melatex laminate.
- The laminate board is scratch resistant, stain resistant, and easy to clean.
- When properly installed will hold up to 200 lb.



Part Number	Mfg Part No	Price
386251	1980 WH 10X36	\$14.45

Pre-Finished Shelves

■ KNAPE & VOGT 1980 WH 8X24 Shelf 8Inx24in White

- 8x24 All-Purpose laminated white shelves are ideal for storage and display needs.
- Made of durable 5/8" particle board overlaid with textured Melatex laminate.
- The laminate board is scratch resistant, stain resistant, and easy to clean.
- When properly installed will hold up to 200 lb.



Part Number	Mfg Part No	Price
386294	1980 WH 8X24	\$8.13

Pre-Finished Shelves

■ KNAPE & VOGT 1980 WH 12X36 Shelf 12Inx36in White

- 12x36 All-Purpose laminated white shelves are ideal for storage and display needs.
- Made of durable 5/8" particle board overlaid with textured Melatex laminate.
- The laminate board is scratch resistant, stain resistant, and easy to clean.
- When properly installed will hold up to 200 lb.



Part Number	Mfg Part No	Price
386278	1980 WH 12X36	\$17.29

Pre-Finished Shelves

■ Closetmaid Corporatn 37305 Wardrobe Shelf 12Ftx16in Pre-cut

- Pre-cut.



Part Number	Mfg Part No	Price
804940	37305	\$52.36

Pre-Finished Shelves

■ Closetmaid Corporatn 6031800 Close Mesh Shelving 16Inx12Ft

- Closetmaid Close Mesh shelving is perfect for pantries.
- The deck wires are spaced 5/8 in. apart versus the 1 in. on our other wire shelving.
- This "close mesh" wire shelving keeps small items in the pantry from tipping.



Part Number	Mfg Part No	Price
814741	6031800	\$59.70

Shelf Brackets

■ KNAPE & VOGT 1195CREAM 1195 Support Shelf & Rod Cream

- Heavy duty wrought steel with enamel finish.
- Supports both shelf and closet rod.
- 10" high.
- 11" long.



Part Number	Mfg Part No	Price
849928	1195CREAM	\$6.19

Shelf Brackets

■ KNAPE & VOGT 1195WHITE 1195 Wh Shelf & Rod Support White

- Heavy duty wrought steel with enamel finish.
- Supports both shelf and closet rod.
- 10" high.
- 11" long.



Part Number	Mfg Part No	Price
786985	1195WHITE	\$6.10

Shelf Brackets

■ KNAPE & VOGT 180 WH 8 Bracket 8in White

- With plated finishes.
- Use with No. 80 shelf standards.



Part Number	Mfg Part No	Price
894036	180 WH 8	\$4.59

Shelf Brackets

■ KNAPE & VOGT 180 TI 10 In Titanium Shelf Bracket

- 10". Ideal for shelving application for light industrial, commercial and residential use.
- Fully adjustable in 1" increments.
- Holds up to 320 lbs.
- per pair.



Part Number	Mfg Part No	Price
386189	180 TI 10	\$3.58

Shelf Brackets

■ KNAPE & VOGT 180 TI 12 In Titanium Shelf Bracket

- 12". Ideal for shelving application for light industrial, commercial and residential use.
- Fully adjustable in 1" increments.
- Holds up to 320 lbs.
- per pair.



Part Number	Mfg Part No	Price
386197	180 TI 12	\$3.85

Product Catalog

Shelf Brackets

■ KNAPE & VOGT 180 TI 8 In Titanium Shelf Bracket

- 8". Ideal for shelving application for light industrial, commercial and residential use.
- Fully adjustable in 1" increments.
- Holds up to 320 lbs.
- per pair.



Part Number	Mfg Part No	Price
386200	180 TI 8	\$3.25

Shelf Brackets

■ KNAPE & VOGT 180 ANO 10 In Anochrome Bracket

- With plated finishes.
- Use with No.
- 80 shelf standards.



Part Number	Mfg Part No	Price
847976	180 ANO 10	\$3.11

Shelf Brackets

■ KNAPE & VOGT 180 ANO 12 In Anochrome Bracket

- With plated finishes.
- Use with No.
- 80 shelf standards.



Part Number	Mfg Part No	Price
847984	180 ANO 12	\$3.42

Shelf Brackets

■ KNAPE & VOGT 180 ANO 8 In Anochrome Bracket

- With plated finishes.
- Use with No.
- 80 shelf standards.



Part Number	Mfg Part No	Price
847968	180 ANO 8	\$2.86

Shelf Brackets

■ KNAPE & VOGT 180 BLK 10 In Black Bracket

- With plated finishes.
- Use with No.
- 80 shelf standards.



Part Number	Mfg Part No	Price
848085	180 BLK 10	\$3.58

Shelf Brackets

■ KNAPE & VOGT 180 BLK 12 In Black Bracket

- With plated finishes.
- Use with No.
- 80 shelf standards.



Part Number	Mfg Part No	Price
848093	180 BLK 12	\$3.85

Shelf Brackets

■ KNAPE & VOGT 180 BLK 8 In Black Bracket

- With plated finishes.
- Use with No.
- 80 shelf standards.



Part Number	Mfg Part No	Price
848077	180 BLK 8	\$3.25

Shelf Brackets

■ KNAPE & VOGT 180 BR 8 In Brass Bracket

- With plated finishes.
- Use with No.
- 80 shelf standards.



Part Number	Mfg Part No	Price
848034	180 BR 8	\$3.25

Shelf Brackets

■ KNAPE & VOGT 180 BR 10 In Brass Bracket

- With plated finishes.
- Use with No.
- 80 shelf standards.



Part Number	Mfg Part No	Price
848042	180 BR 10	\$3.58

Shelf Brackets

■ KNAPE & VOGT 180 WH 10 In White Bracket

- With plated finishes.
- Use with No.
- 80 shelf standards.



Part Number	Mfg Part No	Price
894044	180 WH 10	\$3.58

Shelf Brackets

■ KNAPE & VOGT 180 BR 12 In Brass Bracket

- With plated finishes.
- Use with No.
- 80 shelf standards.



Part Number	Mfg Part No	Price
848050	180 BR 12	\$3.85

Shelf Brackets

■ KNAPE & VOGT 180 WH 12 Bracket 12in White

- With plated finishes.
- Use with No.
- 80 shelf standards.



Part Number	Mfg Part No	Price
894052	180 WH 12	\$3.85

Product Catalog

Shelf Brackets

■ KNAPE & VOGT 208WH400 L Bracket Extra Hvy Duty 16in White

- 16" White Heavy Duty bracket.
- Holds up to 1000 pounds per pair.
- Lag bolts, 5/16" diameter x 3" long or longer, recommended mounting hardware, not included.
- Mounting should be into or through a wooden wall stud.
- Epoxy painted.



Part Number	Mfg Part No	Price
386316	208WH400	\$12.97

Shelf Brackets

■ KNAPE & VOGT 208WH500 L Bracket Extra Hvy Duty 20in White

- 20" White Heavy Duty bracket.
- Holds up to 1000 pounds per pair.
- Lag bolts, 5/16" diameter x 3" long or longer, recommended mounting hardware, not included.
- Mounting should be into or through a wooden wall stud.
- Epoxy painted.



Part Number	Mfg Part No	Price
386324	208WH500	\$15.85

Shelf Brackets

■ KNAPE & VOGT 208 WH 300MM L-bracket 12in White

- Holds up to 1,000 pounds per pair.
- Heavy-duty.
- The weight of the 5mm thick steel bar bracket and the strength of the 3/4" strut assure you that they can support heavy loads.
- Tough white epoxy coat finish.
- 300mm (11.6") size.
- 8.3" height.
- Fasteners not included.



Part Number	Mfg Part No	Price
598070	208 WH 300MM	\$10.26

Shelf Brackets

■ KNAPE & VOGT BC-0037 Pole Flange White Plastic

- John Sterling 1-3/8" White, Plastic socket.
- Closet PRO pole sockets help you install a closet pole all the way to the wall.
- For use with closet poles up to 1-1/4" diameter.
- Mounting screws included.
- 1 open-lip and 1 closed-lip socket included.
- Packed one pair in blister pack.



Part Number	Mfg Part No	Price
385735	BC-0037	\$1.61

Shelf Brackets

■ KNAPE & VOGT RP-0042-BWT Closet Rod & Shelf Bracket White

- Supports shelves 10" to 14" deep.
- Steel construction with a durable, white powder coated finish.
- Bracket bends to allow for installation over existing closet cleats.
- Holds up to 250 lb.



Part Number	Mfg Part No	Price
386138	RP-0042-BWT	\$3.80

Shelf Brackets

■ KNAPE & VOGT RP-0044-BWT Closet Rod & Shelf Bracket White

- For 11" - 18" deep shelves and rods up to 1-3/8" diameter.
- Slide-thru and snap-in pole features.



Part Number	Mfg Part No	Price
386146	RP-0044-BWT	\$3.82

Shelf Brackets

■ KNAPE & VOGT RP-0045-WT Closet Rod & Shelf Bracket White

- The John Sterling RP-0045-CH is a heavy-duty shelf and rod bracket.
- Made from 12-gauge thick steel.
- For shelves 11" to 18" deep.
- White finish.



Part Number	Mfg Part No	Price
386154	RP-0045-WT	\$4.28

Shelf Brackets

■ KNAPE & VOGT 180 WH 6 Bracket 6in White

- With plated finishes.
- Use with No.
- 80 shelf standards.



Part Number	Mfg Part No	Price
894028	180 WH 6	\$3.10

Shelf Brackets

■ KNAPE & VOGT 0202-10 PM Bracket Heavyweight 10 in

- 10" Brackets holds up to 250 lbs.
- each.
- Platinum.



Part Number	Mfg Part No	Price
385875	0202-10 PM	\$5.36

Shelf Brackets

■ KNAPE & VOGT 0202-14 PM Bracket Heavyweight 14 in

- 14" Brackets holds up to 250 lbs.
- each.
- Platinum.



Part Number	Mfg Part No	Price
385913	0202-14 PM	\$6.18

Shelf Brackets

■ KNAPE & VOGT 0203-14 PM Bracket Heavyweight 14 in

- John Sterling 14" Heavyweight Brackets holds up to 500 lbs.
- each.
- Platinum.



Part Number	Mfg Part No	Price
385921	0203-14 PM	\$9.23

Shelf Brackets

■ KNAPE & VOGT 0203-20 PM Bracket Heavyweight 20 in

- John Sterling 20" Heavyweight Brackets holds up to 500 lbs.
- each.
- Platinum.



Part Number	Mfg Part No	Price
385948	0203-20 PM	\$11.66

Product Catalog

Shelf Brackets

The Delaney Company 474700 Shelf/rod Support Hvy Duty White

- Heavy duty shelf and rod support.
- White color.
- 20 pcs.
- per carton.

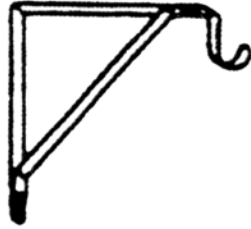

Part Number	Mfg Part No	Price
289515	474700	\$2.48

Shelf Brackets

National Hardware 171082 211BC Brkt Shf 10X12Gry

- 90 degree to keep items on the shelf.
- Punched for #7 wood screws.
- Six screw holes per bracket are for extra holding power.
- Meets ANSI/BHMA standards 156.16 Grade Z.
- Deep rib design gives extra strength.
- Sized to fit standard lumber widths.
- Gray.



Part Number	Mfg Part No	Price
256382	171082 211BC	\$1.53

Shelf Brackets

National Hardware 171066 211BC Brkt Shelf 6X8Gry

- 90 degree to keep items on the shelf.
- Punched for #7 wood screws.
- Six screw holes per bracket are for extra holding power.
- Meets ANSI/BHMA standards 156.16 Grade Z.
- Deep rib design gives extra strength.
- Sized to fit standard lumber widths.
- Gray.



Part Number	Mfg Part No	Price
259713	171066 211BC	\$0.82

Shelf Brackets

National Hardware 172601211BC 171060 211Bc Brkt Shf 5X6 Gry

- 90 degree to keep items on the shelf.
- Punched for #7 wood screws.
- Six screw holes per bracket are for extra holding power.
- Meets ANSI/BHMA standards 156.16 Grade Z.
- Deep rib design gives extra strength.
- Sized to fit standard lumber widths.
- Gray.



Part Number	Mfg Part No	Price
256528	172601211BC	\$0.69

Shelf Brackets

National Hardware 171074 211BC Brkt Shf 8X10 Gry

- 90 degree to keep items on the shelf.
- Punched for #7 wood screws.
- Six screw holes per bracket are for extra holding power.
- Meets ANSI/BHMA standards 156.16 Grade Z.
- Deep rib design gives extra strength.
- Sized to fit standard lumber widths.
- Gray.



Part Number	Mfg Part No	Price
259721	171074 211BC	\$1.05

Shelf Brackets

National Hardware 172619 211BC Brkt Shf 12X14Gry

- 90 degree to keep items on the shelf.
- Punched for #7 wood screws.
- Six screw holes per bracket are for extra holding power.
- Meets ANSI/BHMA standards 156.16 Grade Z.
- Deep rib design gives extra strength.
- Sized to fit standard lumber widths.
- Gray.



Part Number	Mfg Part No	Price
256536	172619 211BC	\$1.86

Shelf Brackets

National Hardware 218885 211Bc White 5in X 6in Shelf Bracket

- Designed for closets, garages and sheds.
- Brackets are sized to fit standard lumber widths.
- Six screw holes per bracket for extra holding power.
- Manufactured from steel.



Part Number	Mfg Part No	Price
206688	218885	\$0.69

Shelf Brackets

National Hardware 218891 211BC Brkt Shelf 6X8in

- 90 degree to keep items on the shelf.
- Punched for #7 wood screws.
- Six screw holes per bracket are for extra holding power.
- Meets ANSI/BHMA standards 156.16 Grade Z.
- Deep rib design gives extra strength.
- Sized to fit standard lumber widths.
- White.



Part Number	Mfg Part No	Price
255130	218891 211BC	\$0.82

Shelf Brackets

National Hardware 218925 211BC Brkt Shelf 8X10in

- 90 degree to keep items on the shelf.
- Punched for #7 wood screws.
- Six screw holes per bracket are for extra holding power.
- Meets ANSI/BHMA standards 156.16 Grade Z.
- Deep rib design gives extra strength.
- Sized to fit standard lumber widths.
- White.



Part Number	Mfg Part No	Price
255149	218925 211BC	\$1.05

Shelf Brackets

National Hardware 224428 108BC Brckt Shf/rod Wht

- Designed for mounting shelves in closets, storage rooms, etc.
- See National's #108S for packaging screws.
- Brackets are punched for #12 wood screws.
- Brackets disassembled for easy installation.
- Rod brackets holds up to 1-3/8" diameter rod.
- Rod mounts on 3" drop for easy hanger access.
- White.
- Boxed Loose.
- Bar coded.
- Steel - 1 Pc.
- Welded, White.



Part Number	Mfg Part No	Price
211583	224428 108BC	\$4.27

Shelf Brackets

National Hardware 224501 208BC Brckt Shf/rod Wht

- Designed for mounting shelves in closets, storage rooms, etc.
- See National's #108S for packaging screws.
- Brackets are punched for #12 wood screws.
- Brackets disassembled for easy installation.
- Rod brackets holds up to 1-3/8" diameter rod.
- Rod mounts on 3" drop for easy hanger access.
- White.
- Boxed Loose.
- Bar coded.



Part Number	Mfg Part No	Price
255173	224501 208BC	\$3.70

Shelf Brackets

National Hardware 229310211BC 218958 211Bc 10in X 12 in White Shelf Bracket

- 10" x 12" white shelf bracket.
- Designed for closets, garages and sheds.
- Brackets are sized to fit standard lumber widths.
- Six screw holes per bracket for extra holding power.
- Manufactured from steel.
- 100# safe working load.



Part Number	Mfg Part No	Price
255157	229310211BC	\$1.57

Product Catalog

Shelf Brackets

National Hardware 245779211BC 245779 Sp211Bc Bkt Shelf 12X14

- 90 degree to keep items on the shelf.
- Punched for #7 wood screws.
- Six screw holes per bracket are for extra holding power.
- Meets ANSI/BHMA standards 156.16 Grade Z.
- Deep rib design gives extra strength.
- Sized to fit standard lumber widths.
- White.



Part Number	Mfg Part No	Price
255165	245779211BC	\$1.77

Shelf Brackets

Hillman Builders Hardware 852015 Fg - White Shelf Bracket 6 X 8 in

- White finish.
- 6" x 8". 20 pieces per pack.
- Install with #7 screw.
- 100 lb.
- safe working load limit.
- Flagged.



Part Number	Mfg Part No	Price
038466	852015	\$1.99

Shelf Brackets

Hillman Builders Hardware 852013 Fg - Shelf/ Rod Bracket White Fixed

- White finish.
- 20 pieces per pack.
- Install with #12 screws.
- 125 lb.
- safe working load limit.
- Flagged.



Part Number	Mfg Part No	Price
038431	852013	\$6.79

Shelf Brackets

Hillman Builders Hardware 852016 Fg - White Shelf Bracket 8 X 10 in

- White finish.
- 8" x 10". 20 pieces per pack.
- Install with #7 screw.
- 100 lb.
- safe working load limit.
- Flagged.



Part Number	Mfg Part No	Price
038490	852016	\$2.49

Shelf Brackets

Hillman Builders Hardware 852014 Fg - Shelf/rod Bracket White Removable

- White finish.
- 20 pieces per pack.
- Install with #12 screws.
- 125 lb.
- safe working load limit.
- Flagged.



Part Number	Mfg Part No	Price
038458	852014	\$5.29

Shelf Brackets

Hillman Builders Hardware 852017 Fg - White Shelf Bracket 10 X 12 in

- White finish.
- 10" x 12". 20 pieces per pack.
- Install with #7 screw.
- 100 lb.
- safe working load limit.
- Flagged.



Part Number	Mfg Part No	Price
038504	852017	\$3.39

Shelf Brackets

Hillman Builders Hardware 852018 Fg - Gray Shelf Bracket 8 X 10 in

- Gray finish.
- 8" x 10". 20 pieces per pack.
- Install with #7 screw.
- 100 lb.
- safe working load limit.
- Flagged.



Part Number	Mfg Part No	Price
038512	852018	\$1.69

Shelf Brackets

Hillman Builders Hardware 852173 Fg - White Shelf Bracket 5 X 6 in

- White.
- Install with #7 screw.
- 4" x 6". 100 lb.
- safe working load limit.



Part Number	Mfg Part No	Price
038598	852173	\$1.69

Shelf Brackets

Hillman Builders Hardware 852019 Fg - Gray Shelf Bracket 10 X 12 in

- Gray finish.
- 10" x 12". 20 pieces per pack.
- Install with #7 screw.
- 100 lb.
- safe working load limit.
- Flagged.



Part Number	Mfg Part No	Price
038520	852019	\$3.19

Shelf Brackets

Hillman Builders Hardware 852174 Fg - White Shelf Bracket 12 X 14 in

- White finish.
- 12" x 14". 20 pieces per pack.
- Install with #7 screw.
- 100 lb.
- safe working load limit.
- Flagged.



Part Number	Mfg Part No	Price
038644	852174	\$4.19

Shelf Brackets

Hillman Builders Hardware 852020 Fg - Gray Shelf Bracket 12 X 14 in

- Gray finish.
- 12" x 14". 20 pieces per pack.
- Install with #7 screw.
- 100 lb.
- safe working load limit.
- Flagged.



Part Number	Mfg Part No	Price
038539	852020	\$3.49

Shelf Brackets

Hillman Builders Hardware 852175 Fg - Gray Shelf Bracket 5 X 6 in

- Gray finish.
- 4" x 6". 20 pieces per pack.
- Install with #7 screw.
- 100 lb.
- safe working load limit.
- Flagged.



Part Number	Mfg Part No	Price
038652	852175	\$1.19

Product Catalog

Shelf Brackets

Hillman Builders Hardware 852176 Fg - Gray Shelf Bracket 6 X 8 in

- Gray finish.
- 6" x 8". 20 pieces per pack.
- Install with #7 screw.
- 100 lb.
- safe working load limit.
- Flagged.



Part Number	Mfg Part No	Price
038679	852176	\$1.59

Shelf Brackets

Hillman Builders Hardware 852686 Fg Shelf Bracket Strong 12 in Wt

- White.
- 12". Install with 1/4" and 5/16" screw.
- 600 pound safe working load limit.



Part Number	Mfg Part No	Price
038784	852686	\$9.79

Shelf Brackets

Closetmaid Corporatn 1164 Xsb Bracket Support 12in

- XSB bracket support.
- Alpha coded.
- Bulk.



Part Number	Mfg Part No	Price
723991	1164	\$2.16

Shelf Brackets

Closetmaid Corporatn 1166 Xsb Bracket Support 16in

- XSB bracket support.
- Alpha coded.
- Bulk.



Part Number	Mfg Part No	Price
523836	1166	\$2.53

Shelf Brackets

Closetmaid Corporatn 117000 Joiner Plate Universal Low Profile

- Supports the joining of two wire shelves.
- One set consists of 2 joiner plates, 1 bolt and 1 nut.



Part Number	Mfg Part No	Price
814792	117000	\$0.28

Shelf Brackets

Closetmaid Corporatn 21782 Wall Shelf Brackets 50Ct

- 50 per bag.
- Can be used with any shelving.



Part Number	Mfg Part No	Price
525138	21782	\$16.40

Shelf Brackets

■ Closetmaid Corporatn 2853 Shelf Track Bracket 12in

- 2-3/4"h X 1/2"w X 12"d.



Part Number	Mfg Part No	Price
197173	2853	\$6.57

Shelf Brackets

■ Closetmaid Corporatn 914 End Bracket W/o Anchor

- Without anchor.
- Carton quantity 600.



Part Number	Mfg Part No	Price
666289	914	\$0.45

Shelf Kits

■ Simonrack 7443 Kit Simonforte 1806-3 Blu/org W/o Mtlsh

- Easily clean up and organize your home and make room for new and better things.
- Increase space in home.
- No shelves.



Part Number	Mfg Part No	Price
412126	7443	\$124.15

Shelf Kits

■ Simonrack 12737 Kit Simonclick plus 5/500 Blue/orange/g

- Contains 5 shelves that hold up to 400 lbs each.



Part Number	Mfg Part No	Price
412124	12737	\$92.95

Shelf Kits

■ Simonrack 7313 Kit Simonclick 5/400 Blue/white

- Contains 5 shelves that hold up to 400 lbs each.



Part Number	Mfg Part No	Price
412122	7313	\$71.71

Shelf Kits

■ Simonrack 19682 Kit Bt-2 1200 Blue/wood

- 2 wood shelves, holds 250-600 kg.



Part Number	Mfg Part No	Price
412130	19682	\$113.55

Product Catalog

Shelf Kits

Simonrack 37327 Kit Maderclick Superplus 5/400 Blue/woo

- Contains 5 shelves that hold up to 220 lbs each.



Part Number	Mfg Part No	Price
412123	37327	\$79.06

Shelf Kits

Simonrack 40112 Kit Homeclick Metl Color Mini 4/400 Violet

- Easily clean up and organize your home and make room for new and better things with these storage solutions.Violet



Part Number	Mfg Part No	Price
412132	40112	\$65.50

Shelf Kits

Simonrack 40129 Kit Homeclick Metl Color Mini 4/400 - Grn

- Easily clean up and organize your home and make room for new and better things with these storage solutions.Green



Part Number	Mfg Part No	Price
412133	40129	\$65.50

Shelf Nails/Screws

KNAPE & VOGT 80-88DP ANO Screws & Fastener F/anochrome Std

- For white wall mounted shelving standards.
- Package contains 6 each screws and anchors.



Part Number	Mfg Part No	Price
385662	80-88DP ANO	\$3.75

Shelf Nails/Screws

KNAPE & VOGT 80-88DP WH SCREWS & FASTENERS F/WHITE STD

- For white wall mounted shelving standards.
- For No.
- 80 steel standards.
- Includes six No.
- 6 flathead Phillips screws & six anchors.
- Polybagged.
- White finish.



Part Number	Mfg Part No	Price
385697	80-88DP WH	\$3.75

Shelf Nails/Screws

KNAPE & VOGT CD-0047 Bracket Screw Pack W/ caps & Screws Wht

- Closet Max screws for brackets.
- (4) 1-1/2" Screws, (4) 5/8" Screws.
- Cap covers for screws included with white finish.



Part Number	Mfg Part No	Price
386057	CD-0047	\$3.68

Shelf Nails/Screws

■ KNAPE & VOGT CD-0242-PM Screw Bag Heavy-weight

- John Sterling.
- For installing wall standards and hang track into wall studs.
- Platinum painted screw heads.



Part Number	Mfg Part No	Price
385972	CD-0242-PM	\$2.45

Shelf Nails/Screws

■ KNAPE & VOGT CD-5934-WT Bracket Screw Pack White

- Zinc clad for shelf and rod brackets.
- Contains: 2 each 1.5" x #10 screws for mounting bracket to wall and 2 each .75" x #8 screws for mounting shelf to bracket.
- Phillips head Screws.



Part Number	Mfg Part No	Price
386065	CD-5934-WT	\$3.15

Shelf Nails/Screws

■ National Hardware 218990 V211S Brkt Screw12 White

- Designed for attaching #211 brackets to walls and shelves.
- Easy to install and has a secure fit.
- #7 x 1-1/2" & 1/2". 12 per Visual-Pac.
- White.



Part Number	Mfg Part No	Price
267791	218990 V211S	\$1.34

Shelf Nails/Screws

■ Hillman Builders Hardware 852003 Cd - Orn Shf Brkt Scr Ablk

- Each pack includes 4 each of #8 x 1/2" & 1-1/2" truss head screws.
- Antique black.
- Carded.



Part Number	Mfg Part No	Price
038091	852003	\$2.19

Shelf Nails/Screws

■ Hillman Builders Hardware 852021 Cd - Shelf Brkt Scr White

- Each pack includes 6 each of #7 x 1/2" & 1-1/4" pan head screws.
- White.
- Carded.



Part Number	Mfg Part No	Price
038172	852021	\$2.19

Shelf Nails/Screws

■ Hillman Builders Hardware 852182 Cd - Shelf Brkt Scr Zc

- Zinc Plated finish.
- Each pack includes 6 each of #7 x 1/2" & 1-1/4" pan head screws.
- Carded.



Part Number	Mfg Part No	Price
038180	852182	\$1.79

Product Catalog

Shelf Standards

■ KNAPE & VOGT 0221-40PM Hang Trk Horizontal 40 in

- John Sterling 40" heavyweight hang track.
- Holds up to 2,000 lbs.
- each.
- Platinum.



Part Number	Mfg Part No	Price
385956	0221-40PM	\$12.31

Shelf Standards

■ KNAPE & VOGT 80 WH 72 Standard 72in White

- Features plated finishes and includes matching screws.
- Made from 1-1/16" cold-rolled steel.



Part Number	Mfg Part No	Price
576700	80 WH 72	\$11.98

Shelf Standards

■ KNAPE & VOGT 80 ANO 24 Shelf Std 24in Anochrome

- 24". This strong, durable, adjustable shelving hardware has made KV famous.
- Standards can be mounted to nearly any type of wall.
- Reinforced brackets (sold separately) lock into the single slotted standard for strong, secure weight-bearing support.
- Fully adjustable in 1 inch increments.



Part Number	Mfg Part No	Price
386340	80 ANO 24	\$3.68

Shelf Standards

■ KNAPE & VOGT 80 TI 24 Shelf Std 24in Titanium

- 24". Ideal For Decorative Utility.
- Single track standard is strong, durable, and adjustable.
- Product Dimensions: 24.2 x 2.5 x 1.8 inches.



Part Number	Mfg Part No	Price
386359	80 TI 24	\$4.55

Shelf Standards

■ KNAPE & VOGT 80 TI 36 Shelf Standard 36in Titanium

- 36". Ideal For Decorative Utility.
- Single track standard is strong, durable, and adjustable.
- Product Dimensions: 36.2 x 2.5 x 1.8 inches.



Part Number	Mfg Part No	Price
386375	80 TI 36	\$5.99

Shelf Standards

■ KNAPE & VOGT 80 TI 48 Shelf Standard 48in Titanium

- 48". Ideal For Decorative Utility.
- Single track standard is strong, durable, and adjustable.



Part Number	Mfg Part No	Price
386383	80 TI 48	\$7.98

Shelf Standards

■ KNAPE & VOGT 80 TI 72 Shelf Standard 72in Titanium

- 72". Ideal For Decorative Utility.
- Single track standard is strong, durable, and adjustable.
- Product Dimensions: 2.5 x 72.2 x 1.8 inches.



Part Number	Mfg Part No	Price
386391	80 TI 72	\$11.98

Shelf Standards

■ KNAPE & VOGT 80 ANO 48 Standard 48in Anochrome

- Features plated finishes and includes matching screws.
- Made from 1-1/16" cold-rolled steel.



Part Number	Mfg Part No	Price
847712	80 ANO 48	\$7.26

Shelf Standards

■ KNAPE & VOGT 80 WH 24 Shelf Standard 24in White

- 24" White.
- Strong, durable, adjustable.
- These standards can be mounted to nearly any type of wall.
- Use them with the KV 180 series bracket for a flexible solution for almost any application.
- These standards are compatible with 1" vertically adjustable brackets.
- Made in the USA.
- Made from 16 gauge steel.
- For storage and display applications in retail stores, grocery stores, light warehouses, light industrial, repair garages, maintenance storage, business office storage, and residential storage.
- Product Dimensions: 2.8 x 24.3 x 0.9 inches.



Part Number	Mfg Part No	Price
386405	80 WH 24	\$4.55

Shelf Standards

■ KNAPE & VOGT 80 ANO 72 Standard 72in Anochrome

- Features plated finishes and includes matching screws.
- Made from 1-1/16" cold-rolled steel.



Part Number	Mfg Part No	Price
847739	80 ANO 72	\$10.15

Shelf Standards

■ KNAPE & VOGT 80 BLK 36 Standard 36in Black

- Features plated finishes and includes matching screws.
- Made from 1-1/16" cold-rolled steel.



Part Number	Mfg Part No	Price
868736	80 BLK 36	\$5.99

Shelf Standards

■ KNAPE & VOGT 80 ANO 36 Standard 36in Anochrome

- Features plated finishes and includes matching screws.
- Made from 1-1/16" cold-rolled steel.



Part Number	Mfg Part No	Price
847704	80 ANO 36	\$5.48

Product Catalog

Shelf Standards

■ KNAPE & VOGT 80 BR 36In Standard Brass

- 36". Features plated finishes and includes matching screws.
- Made from 1-1/16" cold-rolled steel.



Part Number	Mfg Part No	Price
847798	80 BR	\$5.99

Shelf Standards

■ KNAPE & VOGT 80 WH 36 Standard 36in White

- Features plated finishes and includes matching screws.
- Made from 1-1/16" cold-rolled steel.



Part Number	Mfg Part No	Price
893994	80 WH 36	\$5.99

Shelf Standards

■ KNAPE & VOGT 80 WH 48 Standard 48in White

- Features plated finishes and includes matching screws.
- Made from 1-1/16" cold-rolled steel.



Part Number	Mfg Part No	Price
894001	80 WH 48	\$7.98

Shelf Standards

■ KNAPE & VOGT PK255ZC24 Shelf Standard 24in Zinc 20Pc

- 24". Steel standards: 23-gauge high steel strength.
- For surface or flush mounted applications.
- Dimensions: 5/8" W x 3/16" D.
- Vertically adjustable in 1/2" increments.
- Stamped numbers make installation easier.
- Predrilled screw/nail holes.
- Prepunched staple holes.



Part Number	Mfg Part No	Price
386448	PK255ZC24	\$1.66

Shelf Standards

■ KNAPE & VOGT PK255 BR 36 Standard 36in Brass

- Feature plated finishes and may be flush or surface mounted.
- Standard has screw holes every 6" and 11/16" screw nails are furnished.
- 5/8" wide, 3/16" high.
- Adjustable on 1/2" centers..numbered every inch for shelf alignment.



Part Number	Mfg Part No	Price
865974	PK255 BR 36	\$3.25

Shelf Standards

■ KNAPE & VOGT PK255 BR 48 Standard 48in Brass

- Feature plated finishes and may be flush or surface mounted.
- Standard has screw holes every 6" and 11/16" screw nails are furnished.
- 5/8" wide, 3/16" high.
- Adjustable on 1/2" centers..numbered every inch for shelf alignment.



Part Number	Mfg Part No	Price
865982	PK255 BR 48	\$4.15

Shelf Standards

■ KNAPE & VOGT PK255 BR 60 Standard 60in Brass

- Feature plated finishes and may be flush or surface mounted.
- Standard has screw holes every 6" and 11/16" screw nails are furnished.
- 5/8" wide, 3/16" high.
- Adjustable on 1/2" centers..numbered every inch for shelf alignment.



Part Number	Mfg Part No	Price
865990	PK255 BR 60	\$5.22

Shelf Standards

■ KNAPE & VOGT PK255 ZC 36 Standard 36in Zinc

- For built-in shelving.
- Adjustable on 1/2" centers.
- Pre-drilled screw/nail and staple holes.
- 225 steel.
- Zinc plated.
- Bulk.



Part Number	Mfg Part No	Price
805858	PK255 ZC 36	\$2.24

Shelf Standards

■ KNAPE & VOGT PK255 BR 72 Standard 72in Brass

- Feature plated finishes and may be flush or surface mounted.
- Standard has screw holes every 6" and 11/16" screw nails are furnished.
- 5/8" wide, 3/16" high.
- Adjustable on 1/2" centers..numbered every inch for shelf alignment.



Part Number	Mfg Part No	Price
866008	PK255 BR 72	\$6.20

Shelf Standards

■ KNAPE & VOGT PK255 ZC 48 Standard 48in Zinc

- For built-in shelving.
- Adjustable on 1/2" centers.
- Pre-drilled screw/nail and staple holes.
- 225 steel.
- Zinc plated.
- Bulk.



Part Number	Mfg Part No	Price
805866	PK255 ZC 48	\$3.01

Shelf Standards

■ KNAPE & VOGT PK255WH72 Standard 72in White

- Feature plated finishes and may be flush or surface mounted.
- Standard has screw holes every 6" and 11/16" screw nails are furnished.
- 5/8" wide, 3/16" high.
- Adjustable on 1/2" centers..numbered every inch for shelf alignment.



Part Number	Mfg Part No	Price
007366	PK255WH72	\$6.25

Shelf Standards

■ KNAPE & VOGT PK255 ZC 60 Standard 60in Zinc

- For built-in shelving.
- Adjustable on 1/2" centers.
- Pre-drilled screw/nail and staple holes.
- 225 steel.
- Zinc plated.
- Bulk.



Part Number	Mfg Part No	Price
805874	PK255 ZC 60	\$3.80

Product Catalog

Shelf Standards

■ KNAPE & VOGT PK255 ZC 72 Standard 72in Zinc

- Feature plated finishes and may be flush or surface mounted.
- Standard has screw holes every 6" and 11/16" screw nails are furnished.
- 5/8" wide, 3/16" high.
- Adjustable on 1/2" centers..numbered every inch for shelf alignment.

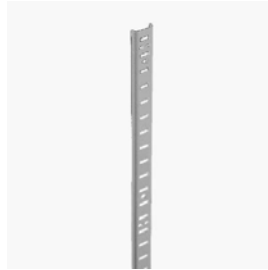

Part Number	Mfg Part No	Price
805882	PK255 ZC 72	\$4.55

Shelf Standards

■ KNAPE & VOGT 0201-45 PM Wall Standard Hvy Weight 45 in

- 45"x1"Wx1"D heavy-duty adjustable.
- Diamond Plate Platinum finish.
- Built to withstand high use working environments.



Part Number	Mfg Part No	Price
385824	0201-45 PM	\$11.06

Shelf Standards

■ KNAPE & VOGT 0201-75 PM Wall Standard Hvy Weight 75 in

- 75"x1"Wx1"D heavy-duty adjustable.
- Diamond Plate Platinum finish.
- Built to withstand high use working environments.



Part Number	Mfg Part No	Price
385867	0201-75 PM	\$16.57

Shelf Standards

■ Closetmaid Corporatn 2808 Standard Shelf Track 60in

- Durable steel construction with white epoxy finish
- Double-slotted design provides added strength and durability
- Compatible with ShelfTrack Closet Systems



Part Number	Mfg Part No	Price
197130	2808	\$14.29

Shelf Supports

■ KNAPE & VOGT 0220-48PM Shelf Edge Heavy-weight 48 in

- John Sterling 48" heavyweight shelf edge strengthens shelves and prevents sagging.
- Use with 3/4" shelving.
- Platinum finish.



Part Number	Mfg Part No	Price
385964	0220-48PM	\$9.45

Shelf Supports

■ KNAPE & VOGT 256 BR Supports Box/100 Brass

- Adjustable steel shelf supports.
- Fits #233 & #255 standards.
- Depth: 3/4" and width 9/16". Bulk packed.
- Brass.



Part Number	Mfg Part No	Price
824070	256 BR	\$31.26

Shelf Supports

■ KNAPE & VOGT 256P BR Supports Brass Brass

- Adjustable steel shelf supports.
- Fits #233 & #255 standards.
- Depth: 3/4" and width 9/16". Bulk packed.
- Brass.



Part Number	Mfg Part No	Price
866016	256P BR	\$5.05

Shelf Supports

■ KNAPE & VOGT 256P ZC Supports Zinc Zinc

- Adjustable steel shelf supports.
- Fits #233 & #255 standards.
- Depth: 3/4" and width 9/16". Bulk packed.
- Polybagged Zinc 12 Supports And 28 Nails Perbag.



Part Number	Mfg Part No	Price
824062	256P ZC	\$4.50

Shelf Supports

■ KNAPE & VOGT 256SWH Supports Box 100 White

- Adjustable steel shelf supports.
- Fits #233 & #255 standards.
- Depth: 3/4" and width 9/16". Bulk packed.
- White.



Part Number	Mfg Part No	Price
007358	256SWH	\$48.00

Shelf Supports

■ KNAPE & VOGT 256 ZC Supports Box/100 Zinc

- Adjustable steel shelf supports.
- Fits #233 & #255 standards.
- Depth: 3/4" and width 9/16". Bulk packed.
- Zinc.



Part Number	Mfg Part No	Price
805904	256 ZC	\$26.45

Shelf Supports

■ KNAPE & VOGT 335PLAS Shelf Support 1/4in Tan

- Plastic support.
- For drilled holes in bookcases and showcases.
- Pin diameter 1/4" x 1/2" long.
- Use 15/64" drill.
- Easily installed and easily adjustable.



Part Number	Mfg Part No	Price
528390	335PLAS	\$0.31

Shelf Supports

■ KNAPE & VOGT 345 NP Shelf Support Nickel Pltd

- Shelf supports for drilled holes in bookcases and showcases.
- Pin diameter - 4.7mm, for 5mm hole.
- Pin length - 5/16" (8mm). Shelf rest - 1/2" (13mm) wide x 11/16" (17mm) long.
- Nickel plated.



Part Number	Mfg Part No	Price
503061	345 NP	\$0.31

Product Catalog

Shelf Supports

■ KNAPE & VOGT 346P ANO Bookcase Shelf Supports Anochrome 12Bg

- 1/4" Anochrome.
- For use with #129 rubber cushions.
- For drilled holes.
- Easy to install and adjust.
- Stays secured in place when shelves are installed.
- Packaged 12 per polybag.



Part Number	Mfg Part No	Price
385727	346P ANO	\$4.89

Shelf Supports

■ Hillman Builders Hardware 852000 Fg - Orn Shelf Bracket 3.5 X 5 in Ablk

- Antique Black finish.
- Install with #8 screw.
- 5 x 3-1/2". 10 pieces per pack.
- Flagged.
- 80 lb.
- work load limit.

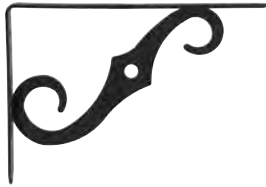

Part Number	Mfg Part No	Price
038393	852000	\$6.79

Shelf Supports

■ Hillman Builders Hardware 852001 Fg - Orn Shelf Bracket 5.5 X 8 in Ablk

- Antique Black finish.
- Install with #8 screw.
- 8" x 5-1/2". 10 pieces per pack.
- Flagged.
- 80 lb.
- work load limit.

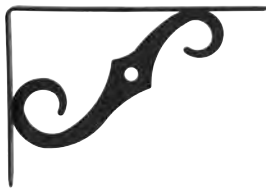

Part Number	Mfg Part No	Price
038415	852001	\$9.79

Shelf Supports

■ Hillman Builders Hardware 852002 Fg - Orn Shelf Bracket 7 X 10 in Ablk

- Antique Black finish.
- Install with #8 screw.
- 10 x 7". 10 pieces per pack.
- Flagged.
- 100 lb.
- work load limit.

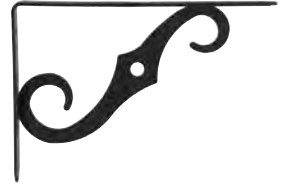

Part Number	Mfg Part No	Price
038423	852002	\$10.49

Shelf Supports

■ Hillman Builders Hardware 852004 Cd - Shelf Support Zc

- Steel-Zinc plated finish.
- 8 per card.



Part Number	Mfg Part No	Price
038121	852004	\$3.79

Shelf Supports

■ Hillman Builders Hardware 852005 Cd - Shelf Support Bronze

- Bronze-Zinc plated finish.
- 8 per card.



Part Number	Mfg Part No	Price
038164	852005	\$4.39

Ventilated Shelving Accessories

Simonrack 41881 Acc010 Blister 4 Acce Bt-panel

- Accessories that allow you to hang screwdrivers, wrenches, tape measurers and more on a work bench.



Part Number	Mfg Part No	Price
412131	41881	\$18.79

Ventilated Shelving Mounting

Closetmaid Corporatn 06606 Shelf Support Bracket 12in

- Shelf support and joiner for 12" D organizer shelf and 12 or 16" D wardrobe shelves.
- 2 per card.



Part Number	Mfg Part No	Price
872830	06606	\$10.53

Ventilated Shelving Mounting

Closetmaid Corporatn 100100 Corner Support Bracket 24

- Supports front lip of shelving to keep it level where it meets another shelf in a corner.



Part Number	Mfg Part No	Price
814814	100100	\$3.40

Ventilated Shelving Mounting

Closetmaid Corporatn 12000 Corner Support

- Supports front lip of shelving to keep it level where it meets another shelf in a corner.



Part Number	Mfg Part No	Price
814768	12000	\$0.96

Ventilated Shelving Mounting

Closetmaid Corporatn 1770 Wall Shelf Clip 48/Bag

- 100 per bag.
- Can be used with any shelving.



Part Number	Mfg Part No	Price
525111	1770	\$18.95

Ventilated Shelving Mounting

Closetmaid Corporatn 6610 Wall Shelf Clips

- Wall clips.
- 7 back clip anchors, 3 down clips, 3 gray anchors, 10 Phillips head screws per card.



Part Number	Mfg Part No	Price
872857	6610	\$3.43

Product Catalog

Ventilated Shelving Mounting

■ Closetmaid Corporatn 754600 Concrete Wall Clips 12

- Use one wall clip every 12 inches and one at each end of shelf.
- Package includes 12 clips, 12 anchors and 12 #8 screws.



Part Number	Mfg Part No	Price
814830	754600	\$4.41

Ventilated Shelving Mounting

■ Closetmaid Corporatn 7561 Shelf Clips 12 per Bag

- 12 per bag.
- 20 bags per carton.



Part Number	Mfg Part No	Price
747904	7561	\$3.92

Shower Door Hardware

Shower Door Repair Parts

■ Danco Company 88704 Rubber Shower Door Seal 5/8 in. X 38 in.

- If your shower door has worn out rubber seal and leaks water onto your floor, you can replace them with the Danco Shower Door Seal.
- It features a durable plastic construction and will provide a positive seal to prevent water from leaking out from your shower.
- This shower door seal is 5/8 inch width and 38 inches in length.



Part Number	Mfg Part No	Price
823588	88704	\$4.80

Shower Door Repair Parts

■ Danco Company 88705 Rubber Shower Door Seal 3/8 in. X 48 in.

- If your shower door has worn out rubber seal and leaks water onto your floor, you can replace them with the Danco Shower Door Seal.
- It features a durable plastic construction and will provide a positive seal to prevent water from leaking out from your shower.
- This shower door seal is 3/8 inch width and 48 inches in length.



Part Number	Mfg Part No	Price
823590	88705	\$5.69

Signs, Numbers and Letters

Adhesive Letters and Numbers

■ Hyko Products Compan TD-2 Slow Moving Vehicle Decal

- 15" x 13", Slow Moving Vehicle Emblem, Vinyl, Peel & Stick, Meets American Society Of Agricultural Engineer S276.3 Certified SMV Emblem & Federal & State Requirements.



Part Number	Mfg Part No	Price
417664	TD-2	\$10.99

Adhesive Letters and Numbers

■ Hillman Fasteners 842266 Letters/numbers Kit 1in Black/gold

- 99-1" gold embossed polyester packaged numbers and letters.
- Self-adhesive.
- Numbers 0 thru 9; Letters A thru Z.
- 7/8" number or letter on 1" panel.
- Gold lettering on black.



Part Number	Mfg Part No	Price
269719	842266	\$2.00

Adhesive Letters and Numbers

Hillman Fasteners 842268 Letter Set 2in Gold/black 52Pc

- 2". Peel and stick letters.
- Pack consists of a complete set and additional quantities of the most commonly used letter and numbers.
- made of a durable Mylar material for long-lasting applications on base materials.
- High visibility.



Part Number	Mfg Part No	Price
269727	842268	\$1.95

Adhesive Letters and Numbers

Hillman Fasteners 842270 Numbers Kit 2in Black/gold -6Ct

- 25-2" gold-embossed mylar numbers on black.



Part Number	Mfg Part No	Price
269735	842270	\$2.00

Adhesive Letters and Numbers

Hillman Fasteners 842272 Letters Kit Vinyl 3in Black/white

- Black on White.
- MM series.
- 57 self stick letters.
- 3" high.
- Letters A thru Z, dash, period.
- Packaged.



Part Number	Mfg Part No	Price
203297	842272	\$3.46

Adhesive Letters and Numbers

Hillman Fasteners 842274 Number Set Vinyl 3in Black/white 27Pc

- 3" black number on 3-1/4" white panel.
- Self-Adhesive.
- Numbers 0 thru 9.
- 10 per package.



Part Number	Mfg Part No	Price
203270	842274	\$2.25

Adhesive Letters and Numbers

Hillman Fasteners 842276 Numbers Kit 3in Black/gold

- Packaged on colorful skin-packed cards.
- 3" numbers on black background.
- Gold embossed.
- Peel 'n' stick.



Part Number	Mfg Part No	Price
230006	842276	\$3.19

Adhesive Letters and Numbers

Hillman Fasteners 842282 Numbers/letter Set 2in Black/white 65Pc

- Packaged on colorful skin-packed cards.
- 2" letters.
- White background with black letters.



Part Number	Mfg Part No	Price
230057	842282	\$2.19

Product Catalog

Adhesive Letters and Numbers

Hillman Fasteners 842284 Numbers Kit 2in Black/white

- Packaged on colorful skin-packed cards.
- 2" numbers.
- White background with black numbers.



Part Number	Mfg Part No	Price
230049	842284	\$2.06

Adhesive Letters and Numbers

Hillman Fasteners 842286 Letters/numbers Kit 1in Black/white

- Packaged on colorful skin-packed cards.
- 1" numbers / letters.
- White background with black numbers / letters.



Part Number	Mfg Part No	Price
230014	842286	\$2.06

Adhesive Letters and Numbers

Hillman Fasteners 845135 Number 0 Rflctv 1-1/2in Black/silver

- 1-1/2 inch black on silver square-cut flexible Mylar.
- Highly reflective.
- 10 per pack.

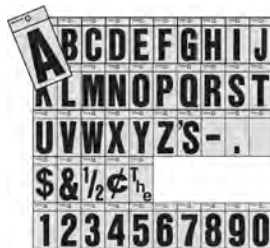

Part Number	Mfg Part No	Price
202045	845135	\$0.44

Adhesive Letters and Numbers

Hillman Fasteners 845136 Number 1 Rflctv 1-1/2in Black/silver

- 1-1/2 inch black on silver square-cut flexible Mylar.
- Highly reflective.
- 10 per pack.

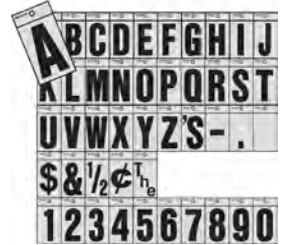

Part Number	Mfg Part No	Price
202096	845136	\$0.44

Adhesive Letters and Numbers

Hillman Fasteners 845137 Number 2 Rflctv 1-1/2in Black/silver

- 1-1/2 inch black on silver square-cut flexible Mylar.
- Highly reflective.
- 10 per pack.



Part Number	Mfg Part No	Price
202134	845137	\$0.44

Adhesive Letters and Numbers

Hillman Fasteners 845138 Number 3 Rflctv 1-1/2in Black/silver

- 1-1/2 inch black on silver square-cut flexible Mylar.
- Highly reflective.
- 10 per pack.



Part Number	Mfg Part No	Price
202142	845138	\$0.44

Adhesive Letters and Numbers

Hillman Fasteners 845139 Number 4 Rflectv 1-1/2in Black/silver

- 1-1/2 inch black on silver square-cut flexible Mylar.
- Highly reflective.
- 10 per pack.

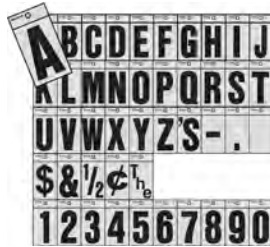

Part Number	Mfg Part No	Price
202169	845139	\$0.44

Adhesive Letters and Numbers

Hillman Fasteners 845140 Number 5 Rflectv 1-1/2in Black/silver

- 1-1/2 inch black on silver square-cut flexible Mylar.
- Highly reflective.
- 10 per pack.

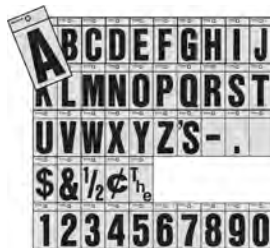

Part Number	Mfg Part No	Price
202185	845140	\$0.44

Adhesive Letters and Numbers

Hillman Fasteners 845141 Number 6 Rflectv 1-1/2in Black/silver

- 1-1/2 inch black on silver square-cut flexible Mylar.
- Highly reflective.
- 10 per pack.

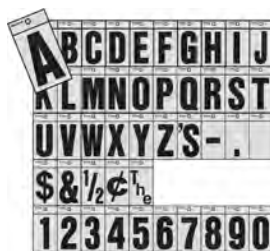

Part Number	Mfg Part No	Price
202193	845141	\$0.44

Adhesive Letters and Numbers

Hillman Fasteners 845142 Number 7 Rflectv 1-1/2in Black/silver

- 1-1/2 inch black on silver square-cut flexible Mylar.
- Highly reflective.
- 10 per pack.



Part Number	Mfg Part No	Price
202207	845142	\$0.44

Adhesive Letters and Numbers

Hillman Fasteners 845143 Number 8 Rflectv 1-1/2in Black/silver

- 1-1/2 inch black on silver square-cut flexible Mylar.
- Highly reflective.
- 10 per pack.

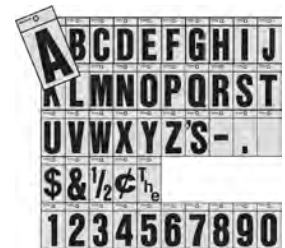

Part Number	Mfg Part No	Price
202223	845143	\$0.44

Adhesive Letters and Numbers

Hillman Fasteners 845144 Number 9 Rflectv 1-1/2in Black/silver

- 1-1/2 inch black on silver square-cut flexible Mylar.
- Highly reflective.
- 10 per pack.

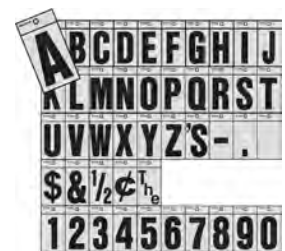

Part Number	Mfg Part No	Price
202258	845144	\$0.44

Product Catalog

Adhesive Letters and Numbers

Hillman Fasteners 845145 Letter a Rflctv 1-1/2in Black/silver

- 1-1/2 inch black on silver square-cut flexible Mylar.
- Highly reflective.
- 10 per pack.

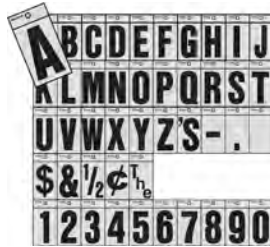

Part Number	Mfg Part No	Price
202266	845145	\$0.44

Adhesive Letters and Numbers

Hillman Fasteners 845146 Letter B Rflctv v 1-1/2in Black/silver

- 1-1/2 inch black on silver square-cut flexible Mylar.
- Highly reflective.
- 10 per pack.

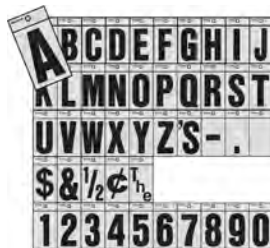

Part Number	Mfg Part No	Price
202274	845146	\$0.44

Adhesive Letters and Numbers

Hillman Fasteners 845147 Letter C Rflctv v 1-1/2in Black/silver

- 1-1/2 inch black on silver square-cut flexible Mylar.
- Highly reflective.
- 10 per pack.



Part Number	Mfg Part No	Price
202304	845147	\$0.44

Adhesive Letters and Numbers

Hillman Fasteners 845148 Letter D Rflctv v 1-1/2in Black/silver

- 1-1/2 inch black on silver square-cut flexible Mylar.
- Highly reflective.
- 10 per pack.



Part Number	Mfg Part No	Price
202312	845148	\$0.44

Adhesive Letters and Numbers

Hillman Fasteners 845149 Letter E Rflctv 1-1/2in Black/silver

- 1-1/2 inch black on silver square-cut flexible Mylar.
- Highly reflective.
- 10 per pack.

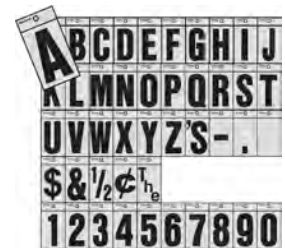

Part Number	Mfg Part No	Price
202339	845149	\$0.44

Adhesive Letters and Numbers

Hillman Fasteners 845150 Letter F Rflctv 1-1/2in Black/silver

- 1-1/2 inch black on silver square-cut flexible Mylar.
- Highly reflective.
- 10 per pack.

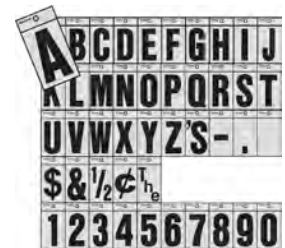

Part Number	Mfg Part No	Price
202347	845150	\$0.44

Adhesive Letters and Numbers

Hillman Fasteners 845151 Letter G Rflctv 1-1/2in Black/silver

- 1-1/2 inch black on silver square-cut flexible Mylar.
- Highly reflective.
- 10 per pack.

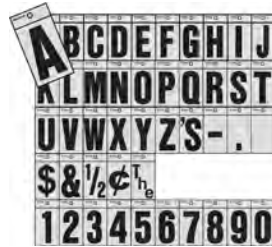

Part Number	Mfg Part No	Price
202355	845151	\$0.44

Adhesive Letters and Numbers

Hillman Fasteners 845152 Letter H Rflctv 1-1/2in Black/silver

- 1-1/2 inch black on silver square-cut flexible Mylar.
- Highly reflective.
- 10 per pack.

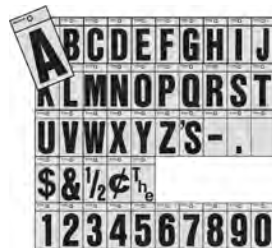

Part Number	Mfg Part No	Price
202363	845152	\$0.44

Adhesive Letters and Numbers

Hillman Fasteners 845153 Letter I Rflctv 1-1/2in Black/silver

- 1-1/2 inch black on silver square-cut flexible Mylar.
- Highly reflective.
- 10 per pack.

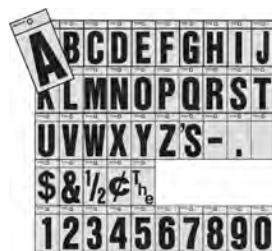

Part Number	Mfg Part No	Price
202371	845153	\$0.44

Adhesive Letters and Numbers

Hillman Fasteners 845154 Letter J Rflctv 1-1/2in Black/silver

- 1-1/2 inch black on silver square-cut flexible Mylar.
- Highly reflective.
- 10 per pack.

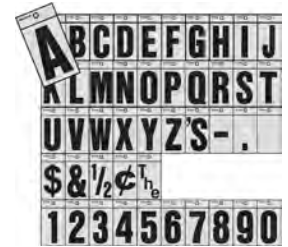

Part Number	Mfg Part No	Price
202398	845154	\$0.44

Adhesive Letters and Numbers

Hillman Fasteners 845156 Letter L Rflctv 1-1/2in Black/silver

- 1-1/2 inch black on silver square-cut flexible Mylar.
- Highly reflective.
- 10 per pack.

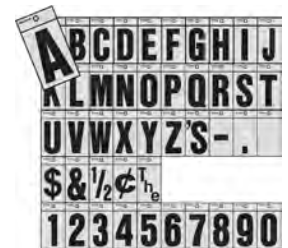

Part Number	Mfg Part No	Price
202460	845156	\$0.44

Adhesive Letters and Numbers

Hillman Fasteners 845157 Letter M Rflctv 1-1/2in Black/silver

- 1-1/2 inch black on silver square-cut flexible Mylar.
- Highly reflective.
- 10 per pack.

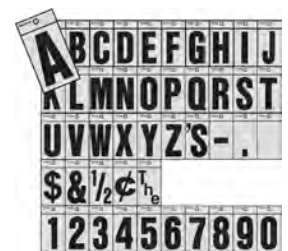

Part Number	Mfg Part No	Price
202525	845157	\$0.44

Product Catalog

Adhesive Letters and Numbers

Hillman Fasteners 845158 Letter N Rflctv 1-1/2in Black/silver

- 1" Bend and peel reflective vinyl numbers, letters and symbols.
- Weather-resistant.
- Self-adhesive.
- Coast Guard approved.
- Black lettering on silver background.
- 10 per pack.

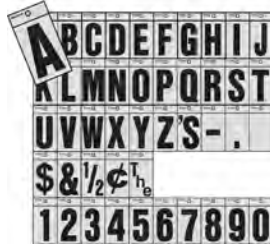

Part Number	Mfg Part No	Price
202533	845158	\$0.44

Adhesive Letters and Numbers

Hillman Fasteners 845159 Letter O Rflctv 1-1/2in Black/silver

- 1" Bend and peel reflective vinyl numbers, letters and symbols.
- Weather-resistant.
- Self-adhesive.
- Coast Guard approved.
- Black lettering on silver background.
- 10 per pack.

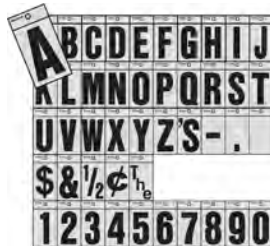

Part Number	Mfg Part No	Price
202541	845159	\$0.44

Adhesive Letters and Numbers

Hillman Fasteners 845160 Letter P Rflctv 1-1/2in Black/silver

- 1" Bend and peel reflective vinyl numbers, letters and symbols.
- Weather-resistant.
- Self-adhesive.
- Coast Guard approved.
- Black lettering on silver background.
- 10 per pack.

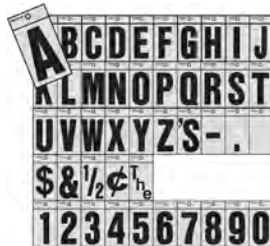

Part Number	Mfg Part No	Price
202568	845160	\$0.44

Adhesive Letters and Numbers

Hillman Fasteners 845161 Letter Q Rflctv 1-1/2in Black/silver

- 1" Bend and peel reflective vinyl numbers, letters and symbols.
- Weather-resistant.
- Self-adhesive.
- Coast Guard approved.
- Black lettering on silver background.
- 10 per pack.



Part Number	Mfg Part No	Price
202649	845161	\$0.44

Adhesive Letters and Numbers

Hillman Fasteners 845162 Letter R Rflctv 1-1/2in Black/silver

- 1" Bend and peel reflective vinyl numbers, letters and symbols.
- Weather-resistant.
- Self-adhesive.
- Coast Guard approved.
- Black lettering on silver background.
- 10 per pack.



Part Number	Mfg Part No	Price
202657	845162	\$0.44

Adhesive Letters and Numbers

Hillman Fasteners 845163 Letter S Rflctv 1-1/2in Black/silver

- 1" Bend and peel reflective vinyl numbers, letters and symbols.
- Weather-resistant.
- Self-adhesive.
- Coast Guard approved.
- Black lettering on silver background.
- 10 per pack.



Part Number	Mfg Part No	Price
202703	845163	\$0.44

Adhesive Letters and Numbers

Hillman Fasteners 845164 Letter T Rflectv 1-1/2in Black/silver

- 1" Bend and peel reflective vinyl numbers, letters and symbols.
- Weather-resistant.
- Self-adhesive.
- Coast Guard approved.
- Black lettering on silver background.
- 10 per pack.

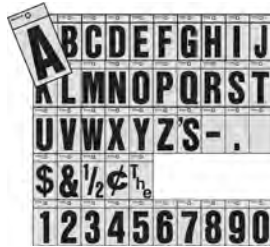

Part Number	Mfg Part No	Price
202711	845164	\$0.44

Adhesive Letters and Numbers

Hillman Fasteners 845165 Letter U Rflectv 1-1/2in Black/silver

- 1" Bend and peel reflective vinyl numbers, letters and symbols.
- Weather-resistant.
- Self-adhesive.
- Coast Guard approved.
- Black lettering on silver background.
- 10 per pack.



Part Number	Mfg Part No	Price
202789	845165	\$0.44

Adhesive Letters and Numbers

Hillman Fasteners 845167 Letter W Rflectv 1-1/2in Black/silver

- 1" Bend and peel reflective vinyl numbers, letters and symbols.
- Weather-resistant.
- Self-adhesive.
- Coast Guard approved.
- Black lettering on silver background.
- 10 per pack.



Part Number	Mfg Part No	Price
202843	845167	\$0.44

Adhesive Letters and Numbers

Hillman Fasteners 845168 Letter X Rflectv 1-1/2in Black/silver

- 1" Bend and peel reflective vinyl numbers, letters and symbols.
- Weather-resistant.
- Self-adhesive.
- Coast Guard approved.
- Black lettering on silver background.
- 10 per pack.

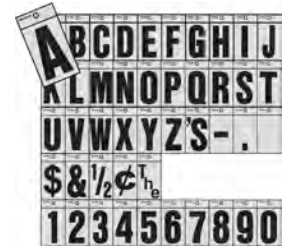

Part Number	Mfg Part No	Price
202851	845168	\$0.44

Adhesive Letters and Numbers

Hillman Fasteners 845169 Letter Y Rflectv 1-1/2in Black/silver

- 1" Bend and peel reflective vinyl numbers, letters and symbols.
- Weather-resistant.
- Self-adhesive.
- Coast Guard approved.
- Black lettering on silver background.
- 10 per pack.

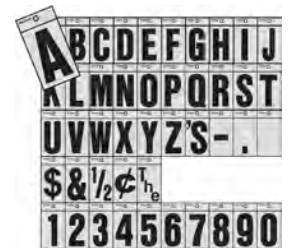

Part Number	Mfg Part No	Price
202878	845169	\$0.44

Adhesive Letters and Numbers

Hillman Fasteners 839320 Letter A Reflective 2in Black/sil

- Silver reflective background with black letters.
- 2" size.



Part Number	Mfg Part No	Price
239496	839320	\$0.53

Product Catalog

Adhesive Letters and Numbers

Hillman Fasteners 839322 Letter B Reflective 2in Black/sil

- Silver reflective background with black letters.
- 2" size.

ABCDEFGHIJKLMNO
PQRSTUVWXYZ . - &
1234567890

Part Number	Mfg Part No	Price
239518	839322	\$0.53

Adhesive Letters and Numbers

Hillman Fasteners 839324 Letter C Reflective 2in Black/sil

- Silver reflective background with black letters.
- 2" size.

ABCDEFGHIJKLMNO
PQRSTUVWXYZ . - &
1234567890

Part Number	Mfg Part No	Price
239534	839324	\$0.53

Adhesive Letters and Numbers

Hillman Fasteners 839326 Letter D Reflective 2in Black/sil

- Silver reflective background with black letters.
- 2" size.

ABCDEFGHIJKLMNO
PQRSTUVWXYZ . - &
1234567890

Part Number	Mfg Part No	Price
239542	839326	\$0.53

Adhesive Letters and Numbers

Hillman Fasteners 839328 Letter E Reflective 2in Black/sil

- Silver reflective background with black letters.
- 2" size.

ABCDEFGHIJKLMNO
PQRSTUVWXYZ . - &
1234567890

Part Number	Mfg Part No	Price
239550	839328	\$0.53

Adhesive Letters and Numbers

Hillman Fasteners 839330 Letter F Reflective 2in Black/sil

- Silver reflective background with black letters.
- 2" size.

ABCDEFGHIJKLMNO
PQRSTUVWXYZ . - &
1234567890

Part Number	Mfg Part No	Price
239569	839330	\$0.53

Adhesive Letters and Numbers

Hillman Fasteners 839332 Letter G Reflective 2in Black/sil

- Silver reflective background with black letters.
- 2" size.

ABCDEFGHIJKLMNO
PQRSTUVWXYZ . - &
1234567890

Part Number	Mfg Part No	Price
239577	839332	\$0.53

Adhesive Letters and Numbers

Hillman Fasteners 839334 Letter H Reflective 2in Black/sil

- Silver reflective background with black letters.
- 2" size.

ABCDEFGHIJKLMNO
PQRSTUVWXYZ . - &
1234567890

Part Number	Mfg Part No	Price
239585	839334	\$0.53

Adhesive Letters and Numbers

Hillman Fasteners 839336 Letter I Reflective 2in Black/sil

- Silver reflective background with black letters.
- 2" size.

ABCDEFGHIJKLMNO
PQRSTUVWXYZ . - &
1234567890

Part Number	Mfg Part No	Price
239593	839336	\$0.53

Adhesive Letters and Numbers

Hillman Fasteners 839338 Letter J Reflective 2in Black/sil

- Silver reflective background with black letters.
- 2" size.

ABCDEFGHIJKLMNO
PQRSTUVWXYZ . - &
1234567890

Part Number	Mfg Part No	Price
239607	839338	\$0.53

Adhesive Letters and Numbers

Hillman Fasteners 839340 Letter K Reflective 2in Black/sil

- Silver reflective background with black letters.
- 2" size.

ABCDEFGHIJKLMNO
PQRSTUVWXYZ . - &
1234567890

Part Number	Mfg Part No	Price
239615	839340	\$0.53

Adhesive Letters and Numbers

Hillman Fasteners 839342 Letter L Reflective 2in Black/sil

- Silver reflective background with black letters.
- 2" size.

ABCDEFGHIJKLMNO
PQRSTUVWXYZ . - &
1234567890

Part Number	Mfg Part No	Price
239623	839342	\$0.53

Adhesive Letters and Numbers

Hillman Fasteners 839344 Letter M Reflective 2in Black/sil

- Silver reflective background with black letters.
- 2" size.

ABCDEFGHIJKLMNO
PQRSTUVWXYZ . - &
1234567890

Part Number	Mfg Part No	Price
239631	839344	\$0.53

Product Catalog

Adhesive Letters and Numbers

Hillman Fasteners 839346 Letter N Reflective 2in Black/sil

- Silver reflective background with black letters.
- 2" size.

ABCDEFGHIJKLMNO
PQRSTUVWXYZ . - &
1234567890

Part Number	Mfg Part No	Price
239658	839346	\$0.53

Adhesive Letters and Numbers

Hillman Fasteners 839348 Letter O Reflective 2in Black/sil

- Silver reflective background with black letters.
- 2" size.

ABCDEFGHIJKLMNO
PQRSTUVWXYZ . - &
1234567890

Part Number	Mfg Part No	Price
239666	839348	\$0.53

Adhesive Letters and Numbers

Hillman Fasteners 839350 Letter P Reflective 2in Black/sil

- Silver reflective background with black letters.
- 2" size.

ABCDEFGHIJKLMNO
PQRSTUVWXYZ . - &
1234567890

Part Number	Mfg Part No	Price
239674	839350	\$0.53

Adhesive Letters and Numbers

Hillman Fasteners 839352 Letter Q Reflective 2in Black/sil

- Silver reflective background with black letters.
- 2" size.

ABCDEFGHIJKLMNO
PQRSTUVWXYZ . - &
1234567890

Part Number	Mfg Part No	Price
239682	839352	\$0.53

Adhesive Letters and Numbers

Hillman Fasteners 839354 Letter R Reflective 2in Black/sil

- Silver reflective background with black letters.
- 2" size.

ABCDEFGHIJKLMNO
PQRSTUVWXYZ . - &
1234567890

Part Number	Mfg Part No	Price
239690	839354	\$0.53

Adhesive Letters and Numbers

Hillman Fasteners 839356 Letter S Reflective 2in Black/sil

- Silver reflective background with black letters.
- 2" size.

ABCDEFGHIJKLMNO
PQRSTUVWXYZ . - &
1234567890

Part Number	Mfg Part No	Price
239704	839356	\$0.53

Adhesive Letters and Numbers

Hillman Fasteners 839358 Letter T Reflective 2in Black/sil

- Silver reflective background with black letters.
- 2" size.

ABCDEFGHIJKLMNO
PQRSTUVWXYZ . - &
1234567890

Part Number	Mfg Part No	Price
239712	839358	\$0.53

Adhesive Letters and Numbers

Hillman Fasteners 839360 Letter U Reflective 2in Black/sil

- Silver reflective background with black letters.
- 2" size.

ABCDEFGHIJKLMNO
PQRSTUVWXYZ . - &
1234567890

Part Number	Mfg Part No	Price
239720	839360	\$0.53

Adhesive Letters and Numbers

Hillman Fasteners 839362 Letter v Reflective 2in Black/sil

- Silver reflective background with black letters.
- 2" size.

ABCDEFGHIJKLMNO
PQRSTUVWXYZ . - &
1234567890

Part Number	Mfg Part No	Price
239739	839362	\$0.53

Adhesive Letters and Numbers

Hillman Fasteners 839364 Letter W Reflective 2in Black/sil

- Silver reflective background with black letters.
- 2" size.

ABCDEFGHIJKLMNO
PQRSTUVWXYZ . - &
1234567890

Part Number	Mfg Part No	Price
239747	839364	\$0.53

Adhesive Letters and Numbers

Hillman Fasteners 839366 Letter X Reflective 2in Black/sil

- Silver reflective background with black letters.
- 2" size.

ABCDEFGHIJKLMNO
PQRSTUVWXYZ . - &
1234567890

Part Number	Mfg Part No	Price
239755	839366	\$0.53

Adhesive Letters and Numbers

Hillman Fasteners 839368 Letter Y Reflective 2in Black/sil

- Silver reflective background with black letters.
- 2" size.

ABCDEFGHIJKLMNO
PQRSTUVWXYZ . - &
1234567890

Part Number	Mfg Part No	Price
239763	839368	\$0.53

Product Catalog

Adhesive Letters and Numbers

Hillman Fasteners 839370 Letter Z Reflective 2in Black/sil

- Silver reflective background with black letters.
- 2" size.

ABCDEFGHIJKLMNO
PQRSTUVWXYZ . - &
1234567890

Part Number	Mfg Part No	Price
239771	839370	\$0.53

Adhesive Letters and Numbers

Hillman Fasteners 839380 Number 1 Reflective 2 in Blk/sil

- Silver reflective background with black letters.
- 2" size.

ABCDEFGHIJKLMNO
PQRSTUVWXYZ . - &
1234567890

Part Number	Mfg Part No	Price
239399	839380	\$0.53

Adhesive Letters and Numbers

Hillman Fasteners 839382 Number 2 Reflective 2 in Blk/sil

- Silver reflective background with black letters.
- 2" size.

ABCDEFGHIJKLMNO
PQRSTUVWXYZ . - &
1234567890

Part Number	Mfg Part No	Price
239402	839382	\$0.53

Adhesive Letters and Numbers

Hillman Fasteners 839384 Number 3 Reflective 2 in Blk/sil

- Silver reflective background with black letters.
- 2" size.

ABCDEFGHIJKLMNO
PQRSTUVWXYZ . - &
1234567890

Part Number	Mfg Part No	Price
239410	839384	\$0.53

Adhesive Letters and Numbers

Hillman Fasteners 839386 Number 4 Reflective 2in Black/sil

- Silver reflective background with black letters.
- 2" size.

ABCDEFGHIJKLMNO
PQRSTUVWXYZ . - &
1234567890

Part Number	Mfg Part No	Price
239429	839386	\$0.45

Adhesive Letters and Numbers

Hillman Fasteners 839388 Number 5 Reflective 2in Black/sil

- Silver reflective background with black letters.
- 2" size.

ABCDEFGHIJKLMNO
PQRSTUVWXYZ . - &
1234567890

Part Number	Mfg Part No	Price
239437	839388	\$0.53

Adhesive Letters and Numbers

Hillman Fasteners 839390 Number 6 Reflective 2in Black/sil

- Silver reflective background with black letters.
- 2" size.

ABCDEFGHIJKLMNO
PQRSTUVWXYZ . - &
1234567890

Part Number	Mfg Part No	Price
239445	839390	\$0.40

Adhesive Letters and Numbers

Hillman Fasteners 839392 Number 7 Reflective 2in Black/sil

- Silver reflective background with black letters.
- 2" size.

ABCDEFGHIJKLMNO
PQRSTUVWXYZ . - &
1234567890

Part Number	Mfg Part No	Price
239453	839392	\$0.53

Adhesive Letters and Numbers

Hillman Fasteners 839394 Number 8 Reflective 2in Black/sil

- Silver reflective background with black letters.
- 2" size.

ABCDEFGHIJKLMNO
PQRSTUVWXYZ . - &
1234567890

Part Number	Mfg Part No	Price
239461	839394	\$0.53

Adhesive Letters and Numbers

Hillman Fasteners 839396 Number 9 Reflective 2in Black/sil

- Silver reflective background with black letters.
- 2" size.

ABCDEFGHIJKLMNO
PQRSTUVWXYZ . - &
1234567890

Part Number	Mfg Part No	Price
239488	839396	\$0.53

Adhesive Letters and Numbers

Hillman Fasteners 839398 Number 0 Reflective 2in Black/sil

- Silver reflective background with black letters.
- 2" size.

ABCDEFGHIJKLMNO
PQRSTUVWXYZ . - &
1234567890

Part Number	Mfg Part No	Price
239380	839398	\$0.53

Adhesive Letters and Numbers

Hillman Fasteners 839838 No Smoking Sign Self-adhes 2Inx8in

- Brushed aluminum finish.
- Self-adhesive strips for easy mounting.
- 2" x 8" aluminum princess signs.
- Gray Lettering.
- 6 per pack.
- Red Panel.



Part Number	Mfg Part No	Price
203807	839838	\$1.09

Product Catalog

Adhesive Letters and Numbers

Hillman Fasteners 840204 Fire Extinguisher Sign Gid 4Inx18In

- 4" x 18" Glow-In-The-Dark safety sign.
- Self-adhesive.
- Meets all safety requirements.
- Phosphorescent material has a non-radioactive chemical which glows in total darkness after exposure to a light source.
- Up to 8 hours visibility.



Part Number	Mfg Part No	Price
240672	840204	\$8.29

Adhesive Letters and Numbers

Hillman Fasteners 840778 Number 0 Rflectv Vinyl 3in Black/silver

- 3" Bend & peel reflective vinyl numbers, letters and symbols.
- Weather-resistant.
- Self-adhesive.
- Coast Guard approved.
- Panel size 2.50" x 4". Black lettering on silver panel.
- 6 per pack.



Part Number	Mfg Part No	Price
206288	840778	\$0.79

Adhesive Letters and Numbers

Hillman Fasteners 840780 # 1 Rflectv Vinyl3in Black/silver Pk

- 3" Bend & peel reflective vinyl numbers, letters and symbols.
- Weather-resistant.
- Self-adhesive.
- Coast Guard approved.
- Panel size 2.50" x 4". Black lettering on silver panel.
- 6 per pack.



Part Number	Mfg Part No	Price
206156	840780	\$0.79

Adhesive Letters and Numbers

Hillman Fasteners 840782 # 2 Rflectv Vinyl 3in Black/silver Pk6

- 3" Bend & peel reflective vinyl numbers, letters and symbols.
- Weather-resistant.
- Self-adhesive.
- Coast Guard approved.
- Panel size 2.50" x 4". Black lettering on silver panel.
- 6 per pack.



Part Number	Mfg Part No	Price
206164	840782	\$0.79

Adhesive Letters and Numbers

Hillman Fasteners 840784 # 3 Rflectv Vinyl 3 in Black/silver Pk6

- 3" Bend & peel reflective vinyl numbers, letters and symbols.
- Weather-resistant.
- Self-adhesive.
- Coast Guard approved.
- Panel size 2.50" x 4". Black lettering on silver panel.
- 6 per pack.



Part Number	Mfg Part No	Price
206172	840784	\$0.79

Adhesive Letters and Numbers

Hillman Fasteners 840786 # 4 Rflectv Vinyl 3in Black/silver Pk6

- 3" Bend & peel reflective vinyl numbers, letters and symbols.
- Weather-resistant.
- Self-adhesive.
- Coast Guard approved.
- Panel size 2.50" x 4". Black lettering on silver panel.
- 6 per pack.



Part Number	Mfg Part No	Price
206180	840786	\$0.79

Adhesive Letters and Numbers

Hillman Fasteners 840788 # 5 Rflectv Vinyl 3in Black/silver Pk6

- 3" Bend & peel reflective vinyl numbers, letters and symbols.
- Weather-resistant.
- Self-adhesive.
- Coast Guard approved.
- Panel size 2.50" x 4". Black lettering on silver panel.
- 6 per pack.



Part Number	Mfg Part No	Price
206199	840788	\$0.79

Adhesive Letters and Numbers

Hillman Fasteners 840790 # 6 Rflectv Vinyl 3in Black/silver Pk6

- 3" Bend & peel reflective vinyl numbers, letters and symbols.
- Weather-resistant.
- Self-adhesive.
- Coast Guard approved.
- Panel size 2.50" x 4". Black lettering on silver panel.
- 6 per pack.



Part Number	Mfg Part No	Price
206210	840790	\$0.79

Adhesive Letters and Numbers

Hillman Fasteners 840792 # 7 Rflectv Vinyl 3in Black/silver Pk6

- 3" Bend & peel reflective vinyl numbers, letters and symbols.
- Weather-resistant.
- Self-adhesive.
- Coast Guard approved.
- Panel size 2.50" x 4". Black lettering on silver panel.
- 6 per pack.



Part Number	Mfg Part No	Price
206229	840792	\$0.79

Adhesive Letters and Numbers

Hillman Fasteners 840794 # 8 Rflectv Vinyl 3in Black/silver Pk6

- 3" Bend & peel reflective vinyl numbers, letters and symbols.
- Weather-resistant.
- Self-adhesive.
- Coast Guard approved.
- Panel size 2.50" x 4". Black lettering on silver panel.
- 6 per pack.



Part Number	Mfg Part No	Price
206237	840794	\$0.79

Adhesive Letters and Numbers

Hillman Fasteners 840796 # 9 Rflectv Vinyl 3in Black/silver Pk6

- 3" Bend & peel reflective vinyl numbers, letters and symbols.
- Weather-resistant.
- Self-adhesive.
- Coast Guard approved.
- Panel size 2.50" x 4". Black lettering on silver panel.
- 6 per pack.



Part Number	Mfg Part No	Price
206245	840796	\$0.79

Adhesive Letters and Numbers

Hillman Fasteners 840798 Ltr a Rflect Vinyl 3in Black/silver Pk6

- 3" Bend & peel reflective vinyl numbers, letters and symbols.
- Weather-resistant.
- Self-adhesive.
- Coast Guard approved.
- Panel size 2.50" x 4". Black lettering on silver panel.
- 6 per pack.



Part Number	Mfg Part No	Price
204587	840798	\$0.79

Product Catalog

Adhesive Letters and Numbers

Hillman Fasteners 840800 Ltr B Rflct Vinyl 3in Black/silver Pk6

- 3" Bend & peel reflective vinyl numbers, letters and symbols.
- Weather-resistant.
- Self-adhesive.
- Coast Guard approved.
- Panel size 2.50" x 4". Black lettering on silver panel.
- 6 per pack.



Part Number	Mfg Part No	Price
204625	840800	\$0.79

Adhesive Letters and Numbers

Hillman Fasteners 840802 Ltr C Rflct Vinyl 3in Black/silver Pk6

- 3" Bend & peel reflective vinyl numbers, letters and symbols.
- Weather-resistant.
- Self-adhesive.
- Coast Guard approved.
- Panel size 2.50" x 4". Black lettering on silver panel.
- 6 per pack.



Part Number	Mfg Part No	Price
204633	840802	\$0.79

Adhesive Letters and Numbers

Hillman Fasteners 840804 Ltr D Rflct Vinyl 3in Black/silver Pk6

- 3" Bend & peel reflective vinyl numbers, letters and symbols.
- Weather-resistant.
- Self-adhesive.
- Coast Guard approved.
- Panel size 2.50" x 4". Black lettering on silver panel.
- 6 per pack.



Part Number	Mfg Part No	Price
204684	840804	\$0.79

Adhesive Letters and Numbers

Hillman Fasteners 840806 Ltr E Rflct Vinyl 3in Black/silver Pk6

- 3" Bend & peel reflective vinyl numbers, letters and symbols.
- Weather-resistant.
- Self-adhesive.
- Coast Guard approved.
- Panel size 2.50" x 4". Black lettering on silver panel.
- 6 per pack.



Part Number	Mfg Part No	Price
204765	840806	\$0.79

Adhesive Letters and Numbers

Hillman Fasteners 840808 Ltr F Rflct Vinyl 3in Black/silver Pk6

- 3" Bend & peel reflective vinyl numbers, letters and symbols.
- Weather-resistant.
- Self-adhesive.
- Coast Guard approved.
- Panel size 2.50" x 4". Black lettering on silver panel.
- 6 per pack.



Part Number	Mfg Part No	Price
204803	840808	\$0.79

Adhesive Letters and Numbers

Hillman Fasteners 840810 Ltr G Rflct Vinyl 3in Black/silver Pk6

- 3" Bend & peel reflective vinyl numbers, letters and symbols.
- Weather-resistant.
- Self-adhesive.
- Coast Guard approved.
- Panel size 2.50" x 4". Black lettering on silver panel.
- 6 per pack.



Part Number	Mfg Part No	Price
204838	840810	\$0.79

Adhesive Letters and Numbers

Hillman Fasteners 840812 Ltr H Rflct Vinyl 3in Black/silver Pk6

- 3" Bend & peel reflective vinyl numbers, letters and symbols.
- Weather-resistant.
- Self-adhesive.
- Coast Guard approved.
- Panel size 2.50" x 4". Black lettering on silver panel.
- 6 per pack.



Part Number	Mfg Part No	Price
204846	840812	\$0.79

Adhesive Letters and Numbers

Hillman Fasteners 840814 Ltr I Rflct Vinyl 3in Black/silver Pk6

- 3" Bend & peel reflective vinyl numbers, letters and symbols.
- Weather-resistant.
- Self-adhesive.
- Coast Guard approved.
- Panel size 2.50" x 4". Black lettering on silver panel.
- 6 per pack.



Part Number	Mfg Part No	Price
204854	840814	\$0.79

Adhesive Letters and Numbers

Hillman Fasteners 840816 Ltr J Rflct Vinyl 3in Black/silver Pk6

- 3" Bend & peel reflective vinyl numbers, letters and symbols.
- Weather-resistant.
- Self-adhesive.
- Coast Guard approved.
- Panel size 2.50" x 4". Black lettering on silver panel.
- 6 per pack.



Part Number	Mfg Part No	Price
204862	840816	\$0.79

Adhesive Letters and Numbers

Hillman Fasteners 840818 Ltr K Rflct Vinyl 3in Black/silver Pk6

- 3" Bend & peel reflective vinyl numbers, letters and symbols.
- Weather-resistant.
- Self-adhesive.
- Coast Guard approved.
- Panel size 2.50" x 4". Black lettering on silver panel.
- 6 per pack.



Part Number	Mfg Part No	Price
204927	840818	\$0.72

Adhesive Letters and Numbers

Hillman Fasteners 840820 Ltr L Rflct Vinyl 3in Black/silver Pk6

- 3" Bend & peel reflective vinyl numbers, letters and symbols.
- Weather-resistant.
- Self-adhesive.
- Coast Guard approved.
- Panel size 2.50" x 4". Black lettering on silver panel.
- 6 per pack.



Part Number	Mfg Part No	Price
204935	840820	\$0.79

Adhesive Letters and Numbers

Hillman Fasteners 840822 Ltr M Rflct Vinyl 3in Black/silver Pk6

- 3" Bend & peel reflective vinyl numbers, letters and symbols.
- Weather-resistant.
- Self-adhesive.
- Coast Guard approved.
- Panel size 2.50" x 4". Black lettering on silver panel.
- 6 per pack.



Part Number	Mfg Part No	Price
204951	840822	\$0.79

Product Catalog

Adhesive Letters and Numbers

Hillman Fasteners 840824 Ltr N Rflct Vinyl 3in Black/silver Pk6

- 3" Bend & peel reflective vinyl numbers, letters and symbols.
- Weather-resistant.
- Self-adhesive.
- Coast Guard approved.
- Panel size 2.50" x 4". Black lettering on silver panel.
- 6 per pack.



Part Number	Mfg Part No	Price
204978	840824	\$0.79

Adhesive Letters and Numbers

Hillman Fasteners 840826 Ltr O Rflct Vinyl 3in Black/silver Pk6

- 3" Bend & peel reflective vinyl numbers, letters and symbols.
- Weather-resistant.
- Self-adhesive.
- Coast Guard approved.
- Panel size 2.50" x 4". Black lettering on silver panel.
- 6 per pack.



Part Number	Mfg Part No	Price
205184	840826	\$0.79

Adhesive Letters and Numbers

Hillman Fasteners 840828 Ltr P Rflct Vinyl 3in Black/silver Pk6

- 3" Bend & peel reflective vinyl numbers, letters and symbols.
- Weather-resistant.
- Self-adhesive.
- Coast Guard approved.
- Panel size 2.50" x 4". Black lettering on silver panel.
- 6 per pack.



Part Number	Mfg Part No	Price
205192	840828	\$0.79

Adhesive Letters and Numbers

Hillman Fasteners 840830 Ltr Q Rflct Vinyl 3in Black/silver Pk6

- 3" Bend & peel reflective vinyl numbers, letters and symbols.
- Weather-resistant.
- Self-adhesive.
- Coast Guard approved.
- Panel size 2.50" x 4". Black lettering on silver panel.
- 6 per pack.



Part Number	Mfg Part No	Price
205206	840830	\$0.79

Adhesive Letters and Numbers

Hillman Fasteners 840832 Ltr R Rflct Vinyl 3in Black/silver Pk6

- 3" Bend & peel reflective vinyl numbers, letters and symbols.
- Weather-resistant.
- Self-adhesive.
- Coast Guard approved.
- Panel size 2.50" x 4". Black lettering on silver panel.
- 6 per pack.



Part Number	Mfg Part No	Price
205214	840832	\$0.79

Adhesive Letters and Numbers

Hillman Fasteners 840834 Ltr S Rflct Vinyl 3in Black/silver Pk6

- 3" Bend & peel reflective vinyl numbers, letters and symbols.
- Weather-resistant.
- Self-adhesive.
- Coast Guard approved.
- Panel size 2.50" x 4". Black lettering on silver panel.
- 6 per pack.



Part Number	Mfg Part No	Price
205389	840834	\$0.79

Adhesive Letters and Numbers

Hillman Fasteners 840836 Ltr T Rflct Vinyl 3in Black/silver Pk6

- 3" Bend & peel reflective vinyl numbers, letters and symbols.
- Weather-resistant.
- Self-adhesive.
- Coast Guard approved.
- Panel size 2.50" x 4". Black lettering on silver panel.
- 6 per pack.



Part Number	Mfg Part No	Price
205435	840836	\$0.79

Adhesive Letters and Numbers

Hillman Fasteners 840838 Ltr U Rflct Vinyl 3in Black/silver Pk6

- 3" Bend & peel reflective vinyl numbers, letters and symbols.
- Weather-resistant.
- Self-adhesive.
- Coast Guard approved.
- Panel size 2.50" x 4". Black lettering on silver panel.
- 6 per pack.



Part Number	Mfg Part No	Price
205486	840838	\$0.79

Adhesive Letters and Numbers

Hillman Fasteners 840840 Ltr v Rflct Vinyl 3in Black/silver Pk6

- 3" Bend & peel reflective vinyl numbers, letters and symbols.
- Weather-resistant.
- Self-adhesive.
- Coast Guard approved.
- Panel size 2.50" x 4". Black lettering on silver panel.
- 6 per pack.



Part Number	Mfg Part No	Price
205508	840840	\$0.79

Adhesive Letters and Numbers

Hillman Fasteners 840842 Ltr W Rflct Vinyl 3in Black/silver Pk6

- 3" Bend & peel reflective vinyl numbers, letters and symbols.
- Weather-resistant.
- Self-adhesive.
- Coast Guard approved.
- Panel size 2.50" x 4". Black lettering on silver panel.
- 6 per pack.



Part Number	Mfg Part No	Price
205621	840842	\$0.79

Adhesive Letters and Numbers

Hillman Fasteners 840844 Ltr X Rflct Vinyl 3in Black/silver Pk6

- 3" Bend & peel reflective vinyl numbers, letters and symbols.
- Weather-resistant.
- Self-adhesive.
- Coast Guard approved.
- Panel size 2.50" x 4". Black lettering on silver panel.
- 6 per pack.



Part Number	Mfg Part No	Price
205648	840844	\$0.79

Adhesive Letters and Numbers

Hillman Fasteners 840846 Ltr Y Rflct Vinyl 3in Black/silver Pk6

- 3" Bend & peel reflective vinyl numbers, letters and symbols.
- Weather-resistant.
- Self-adhesive.
- Coast Guard approved.
- Panel size 2.50" x 4". Black lettering on silver panel.
- 6 per pack.



Part Number	Mfg Part No	Price
205664	840846	\$0.79

Product Catalog

Adhesive Letters and Numbers

Hillman Fasteners 840848 Ltr Z Rfct Vinyl 3in Black/silver Pk6

- 3" Bend & peel reflective vinyl numbers, letters and symbols.
- Weather-resistant.
- Self-adhesive.
- Coast Guard approved.
- Panel size 2.50" x 4". Black lettering on silver panel.
- 6 per pack.



Part Number	Mfg Part No	Price
205672	840848	\$0.79

Adhesive Letters and Numbers

Hillman Fasteners 841484 Number 0 Die Cut 3in Black Vinyl

- Peel 'N' stick black vinyl die-cut numbers and letters.
- 3" size.



Part Number	Mfg Part No	Price
240508	841484	\$0.56

Adhesive Letters and Numbers

Hillman Fasteners 841486 Number 1 Die Cut 3in Black Vinyl

- Peel 'N' stick black vinyl die-cut numbers and letters.
- 3" size.



Part Number	Mfg Part No	Price
240087	841486	\$0.56

Adhesive Letters and Numbers

Hillman Fasteners 841488 Number 2 Die Cut 3in Black Vinyl

- Peel 'N' stick black vinyl die-cut numbers and letters.
- 3" size.



Part Number	Mfg Part No	Price
240583	841488	\$0.56

Adhesive Letters and Numbers

Hillman Fasteners 841490 Number 3 Die Cut 3in Black Vinyl

- Peel 'N' stick black vinyl die-cut numbers and letters.
- 3" size.



Part Number	Mfg Part No	Price
240575	841490	\$0.56

Adhesive Letters and Numbers

Hillman Fasteners 841492 Number 4 Die Cut 3in Black Vinyl

- Peel 'N' stick black vinyl die-cut numbers and letters.
- 3" size.



Part Number	Mfg Part No	Price
240567	841492	\$0.56

Adhesive Letters and Numbers

Hillman Fasteners 841494 Number 5 Die Cut 3in Black Vinyl

- Peel 'N' stick black vinyl die-cut numbers and letters.
- 3" size.



Part Number	Mfg Part No	Price
240559	841494	\$0.56

Adhesive Letters and Numbers

Hillman Fasteners 841496 Number 6 Die Cut 3in Black Vinyl

- Peel 'N' stick black vinyl die-cut numbers and letters.
- 3" size.



Part Number	Mfg Part No	Price
240540	841496	\$0.56

Adhesive Letters and Numbers

Hillman Fasteners 841498 Number 7 Die Cut 3in Black Vinyl

- Peel 'N' stick black vinyl die-cut numbers and letters.
- 3" size.



Part Number	Mfg Part No	Price
240532	841498	\$0.56

Adhesive Letters and Numbers

Hillman Fasteners 841500 Number 8 Die Cut 3in Black Vinyl

- Peel 'N' stick black vinyl die-cut numbers and letters.
- 3" size.



Part Number	Mfg Part No	Price
240524	841500	\$0.56

Adhesive Letters and Numbers

Hillman Fasteners 841502 Number 9 Die Cut 3in Black Vinyl

- Peel 'N' stick black vinyl die-cut numbers and letters.
- 3" size.



Part Number	Mfg Part No	Price
240516	841502	\$0.56

Aluminum Letters and Numbers

Hillman Fasteners 841662 Number 4 Rflctv Alum 3in White/black

- Black aluminum panel with white reflective numeral.
- Mounting nails included.
- Numbers 0 thru 9.
- 3" number on 5" panel.



Part Number	Mfg Part No	Price
203017	841662	\$1.49

Product Catalog

Aluminum Letters and Numbers

Hillman Fasteners 841664 Number 5 Rflectv Alum 3in White/black

- Black aluminum panel with white reflective numeral.
- Mounting nails included.
- Numbers 0 thru 9.
- 3" number on 5" panel.



Part Number	Mfg Part No	Price
203033	841664	\$1.49

Aluminum Letters and Numbers

Hillman Fasteners 841670 Number 8 Rflectv Alum 3in White/black

- Black aluminum panel with white reflective numeral.
- Mounting nails included.
- Numbers 0 thru 9.
- 3" number on 5" panel.



Part Number	Mfg Part No	Price
203084	841670	\$1.49

Aluminum Letters and Numbers

Hillman Fasteners 841666 Number 6 Rflectv Alum 3in White/black

- Black aluminum panel with white reflective numeral.
- Mounting nails included.
- Numbers 0 thru 9.
- 3" number on 5" panel.



Part Number	Mfg Part No	Price
203041	841666	\$1.49

Aluminum Letters and Numbers

Hillman Fasteners 841672 Number 9 Rflectv Alum 3in White/black

- Black aluminum panel with white reflective numeral.
- Mounting nails included.
- Numbers 0 thru 9.
- 3" number on 5" panel.



Part Number	Mfg Part No	Price
203106	841672	\$1.49

Aluminum Letters and Numbers

Hillman Fasteners 841668 Number 7 Rflectv Alum 3in White/black

- Black aluminum panel with white reflective numeral.
- Mounting nails included.
- Numbers 0 thru 9.
- 3" number on 5" panel.



Part Number	Mfg Part No	Price
203068	841668	\$1.49

Aluminum Letters and Numbers

Hillman Fasteners 841616 Number 0 Diecast Aluminum 4in Black

- Black die-cast aluminum.
- Die cast finish.
- 4" size.



Part Number	Mfg Part No	Price
230812	841616	\$1.59

Aluminum Letters and Numbers

Hillman Fasteners 841618 Number 1 Diecast Aluminum 4in Black

- Black die-cast aluminum.
- Die cast finish.
- 4" size.



Part Number	Mfg Part No	Price
230871	841618	\$1.59

Aluminum Letters and Numbers

Hillman Fasteners 841620 Number 2 Diecast Aluminum 4in Black

- Black die-cast aluminum.
- Die cast finish.
- 4" size.



Part Number	Mfg Part No	Price
230898	841620	\$1.59

Aluminum Letters and Numbers

Hillman Fasteners 841622 Number 3 Diecast Aluminum 4in Black

- Black die-cast aluminum.
- Die cast finish.
- 4" size.



Part Number	Mfg Part No	Price
230901	841622	\$1.59

Aluminum Letters and Numbers

Hillman Fasteners 841624 Number 4 Diecast Aluminum 4in Black

- Black die-cast aluminum.
- Die cast finish.
- 4" size.



Part Number	Mfg Part No	Price
230928	841624	\$1.59

Aluminum Letters and Numbers

Hillman Fasteners 841626 Number 5 Diecast Aluminum 4in Black

- Black die-cast aluminum.
- Die cast finish.
- 4" size.



Part Number	Mfg Part No	Price
230944	841626	\$1.59

Aluminum Letters and Numbers

Hillman Fasteners 841628 Number 6 Diecast Aluminum 4in Black

- Black die-cast aluminum.
- Die cast finish.
- 4" size.



Part Number	Mfg Part No	Price
230960	841628	\$1.59

Product Catalog

Aluminum Letters and Numbers

Hillman Fasteners 841630 Number 7 Diecast Aluminum 4in Black

- Black die-cast aluminum.
- Die cast finish.
- 4" size.



Part Number	Mfg Part No	Price
230987	841630	\$1.59

Aluminum Letters and Numbers

Hillman Fasteners 841632 Number 8 Diecast Aluminum 4in Black

- Black die-cast aluminum.
- Die cast finish.
- 4" size.



Part Number	Mfg Part No	Price
230995	841632	\$1.59

Aluminum Letters and Numbers

Hillman Fasteners 841634 Number 9 Diecast Aluminum 4in Black

- Black die-cast aluminum.
- Die cast finish.
- 4" size.



Part Number	Mfg Part No	Price
231584	841634	\$1.59

Aluminum Letters and Numbers

Hillman Fasteners 841654 Number 0 Rflectv Alum 3in White/black

- Black aluminum panel with white reflective numeral.
- Mounting nails included.
- Numbers 0 thru 9.
- 3" number on 5" panel.



Part Number	Mfg Part No	Price
202959	841654	\$1.49

Aluminum Letters and Numbers

Hillman Fasteners 841656 Number 1 Rflectv Alum 3in White/black

- Black aluminum panel with white reflective numeral.
- Mounting nails included.
- Numbers 0 thru 9.
- 3" number on 5" panel.



Part Number	Mfg Part No	Price
202967	841656	\$1.49

Aluminum Letters and Numbers

Hillman Fasteners 841658 Number 2 Rflectv Alum 3in White/black

- Black aluminum panel with white reflective numeral.
- Mounting nails included.
- Numbers 0 thru 9.
- 3" number on 5" panel.



Part Number	Mfg Part No	Price
202975	841658	\$1.49

Aluminum Letters and Numbers

Hillman Fasteners 841660 Number 3 Rflectv Alum 3in White/black

- Black aluminum panel with white reflective numeral.
- Mounting nails included.
- Numbers 0 thru 9.
- 3" number on 5" panel.



Part Number	Mfg Part No	Price
203009	841660	\$1.49

Brass Letters and Numbers

National Hardware 211607 V1901 4inch Number 2 Sb/pb

- Designed for display on house, garage, gate post, etc.
- The solid brass house numbers provide a decorative look to any home.
- Solid brass screws.
- Visual pac.
- 1 per card.



Part Number	Mfg Part No	Price
260959	211607 V1901	\$4.13

Brass Letters and Numbers

National Hardware 211581 V1901 4inch Number 0 Sb/pb

- Designed for display on house, garage, gate post, etc.
- The solid brass house numbers provide a decorative look to any home.
- Solid brass screws.
- Visual pac.
- 1 per card.



Part Number	Mfg Part No	Price
260932	211581 V1901	\$4.13

Brass Letters and Numbers

National Hardware 211615 V1901 4inch Number 3 Sb/pb

- Designed for display on house, garage, gate post, etc.
- The solid brass house numbers provide a decorative look to any home.
- Solid brass screws.
- Visual pac.
- 1 per card.



Part Number	Mfg Part No	Price
260967	211615 V1901	\$4.13

Brass Letters and Numbers

National Hardware 211599 V1901 4inch Number 1 Sb/pb

- Designed for display on house, garage, gate post, etc.
- The solid brass house numbers provide a decorative look to any home.
- Solid brass screws.
- Visual pac.
- 1 per card.



Part Number	Mfg Part No	Price
260940	211599 V1901	\$4.13

Brass Letters and Numbers

National Hardware 211623 V1901 4inch Number 4 Sb/pb

- Designed for display on house, garage, gate post, etc.
- The solid brass house numbers provide a decorative look to any home.
- Solid brass screws.
- Visual pac.
- 1 per card.



Part Number	Mfg Part No	Price
260975	211623 V1901	\$4.13

Product Catalog

Brass Letters and Numbers

National Hardware 211631 V1901 4inch Number 5 Sb/pb

- Designed for display on house, garage, gate post, etc.
- The solid brass house numbers provide a decorative look to any home.
- Solid brass screws.
- Visual pac.
- 1 per card.



Part Number	Mfg Part No	Price
260983	211631 V1901	\$4.13

Brass Letters and Numbers

National Hardware 211672 V1901 4inch Number 9 Sb/pb

- Designed for display on house, garage, gate post, etc.
- The solid brass house numbers provide a decorative look to any home.
- Solid brass screws.
- Visual pac.
- 1 per card.



Part Number	Mfg Part No	Price
261025	211672 V1901	\$4.13

Brass Letters and Numbers

National Hardware 211649 V1901 4inch Number 6 Sb/pb

- Designed for display on house, garage, gate post, etc.
- The solid brass house numbers provide a decorative look to any home.
- Solid brass screws.
- Visual pac.
- 1 per card.



Part Number	Mfg Part No	Price
260991	211649 V1901	\$4.13

Brass Letters and Numbers

Hillman Fasteners 847042 Number 0 4in Traditional Brass

- 4" Decorative solid brass house numbers.
- Brass screws included.



Part Number	Mfg Part No	Price
229911	847042	\$3.39

Brass Letters and Numbers

National Hardware 211656 V1901 4inch Number 7 Sb/pb

- Designed for display on house, garage, gate post, etc.
- The solid brass house numbers provide a decorative look to any home.
- Solid brass screws.
- Visual pac.
- 1 per card.



Part Number	Mfg Part No	Price
261009	211656 V1901	\$4.13

Brass Letters and Numbers

Hillman Fasteners 847043 Number 1 4in Traditional Brass

- 4" Decorative solid brass house numbers.
- Brass screws included.



Part Number	Mfg Part No	Price
229512	847043	\$3.39

Brass Letters and Numbers

Hillman Fasteners 847044 Number 2 4in Traditional Brass

- 4" Decorative solid brass house numbers.
- Brass screws included.



Part Number	Mfg Part No	Price
229520	847044	\$3.39

Brass Letters and Numbers

Hillman Fasteners 847047 Number 5 4in N Traditional Brass

- 4" Decorative solid brass house numbers.
- Brass screws included.



Part Number	Mfg Part No	Price
229741	847047	\$3.39

Brass Letters and Numbers

Hillman Fasteners 847045 Number 3 4in Traditional Brass

- 4" Decorative solid brass house numbers.
- Brass screws included.



Part Number	Mfg Part No	Price
229571	847045	\$3.39

Brass Letters and Numbers

Hillman Fasteners 847048 Number 6 4in N Traditional Brass

- 4" Decorative solid brass house numbers.
- Brass screws included.



Part Number	Mfg Part No	Price
229822	847048	\$3.39

Brass Letters and Numbers

Hillman Fasteners 847046 Number 4 4in Traditional Brass

- 4" Decorative solid brass house numbers.
- Brass screws included.



Part Number	Mfg Part No	Price
229652	847046	\$3.39

Brass Letters and Numbers

Hillman Fasteners 847049 Number 7 4in Traditional Brass

- 4" Decorative solid brass house numbers.
- Brass screws included.



Part Number	Mfg Part No	Price
229830	847049	\$3.39

Product Catalog

Brass Letters and Numbers

Hillman Fasteners 847050 Number 8 4in Traditional Brass

- 4" Decorative solid brass house numbers.
- Brass screws included.



Part Number	Mfg Part No	Price
229849	847050	\$3.39

Brass Letters and Numbers

Hillman Fasteners 847051 Number 9 4in Traditional Brass

- 4" Decorative solid brass house numbers.
- Brass screws included.



Part Number	Mfg Part No	Price
229857	847051	\$3.39

Brass Letters and Numbers

Hillman Fasteners 839748 Number 9 Contemporary 4in Brass

- 4". Attractive solid polished brass.
- Mounting screws included.



Part Number	Mfg Part No	Price
203262	839748	\$5.35

Driveway Markers

Hillman Fasteners 844011 Reflector Combo Bracket/adhesive 3in Blu

- Easily mounted and highly visible from a distance.
- The Hillman 3 1/4" reflectors (2-pack) are ideal for enhancing driveways, mailboxes, fences, or barns.
- They are weather resistant for longevity.

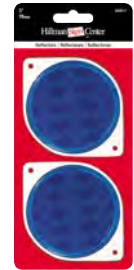

Part Number	Mfg Part No	Price
280410	844011	\$3.49

Driveway Markers

Hillman Fasteners 847201 Reflectors Mini Self-stick 1-1/4in

- Self-adhesive press on mini reflectors.
- Six reflectors per card, 1-1/4" diameter.
- Pressure sensitive backing allows placement on bicycles, jackets, toys, boats, snowmobiles, etc.
- Assorted colors.
- Made of break-resistant plexiglas.
- Skin-packed on attractive cards.
- display on pegboard or display rack.



Part Number	Mfg Part No	Price
209686	847201	\$2.39

Driveway Markers

Hillman Fasteners 844010 Reflector Combo Bracket/adhesive 3in Red

- 3" Red combo reflectors, 6 per package.



Part Number	Mfg Part No	Price
280402	844010	\$3.49

Driveway Markers

Hillman Fasteners 840070 Red Driveway Marker 36 in

- Molded head on twisted aircraft-grade fiberglass rod.
- Brilliant break-resistant plexiglas reflector.
- Rustproof.
- Display on pegboard or display merchandise.
- 36". 24 in a carton.
- Red.



Part Number	Mfg Part No	Price
206393	840070	\$2.49

Driveway Markers

Hillman Fasteners 840072 Driveway Marker 48in Blue

- 3" round reflectors are highly visible and meet S.A.E.
- standards.
- Flexible 48" rod bends.



Part Number	Mfg Part No	Price
296562	840072	\$2.79

Driveway Markers

Hillman Fasteners 840074 Driveway Marker 48in Red

- 3" round reflectors are highly visible and meet S.A.E.
- standards.
- Flexible 48" rod bends.



Part Number	Mfg Part No	Price
296570	840074	\$2.79

Metal Signs

Hyko Products Compan 20550 Farm Use Id Tag

- 6" x 12" farm use identification tag.
- Weather resistant rustproof aluminum.
- Pre-punched holes for easy mounting.



Part Number	Mfg Part No	Price
247057	20550	\$6.75

Metal Signs

Hyko Products Compan TA-1 Slow Moving Vehicle Emblem

- Size: 15"x13". Material: Aluminum.
- Meets American society of agricultural engineer S276.3 Certified SMV emblem & federal & state requirements.



Part Number	Mfg Part No	Price
417665	TA-1	\$15.54

Metal Signs

Hillman Fasteners 840125 No Trespassing Sign 10Inx14in

- Weather-resistant.
- Bright, bold colors for high visibility.
- Prepunched mounting holes for easy installation.
- Rounded corners for finished look.
- 10" x 14". Black panels with orange lettering.
- 6 per pack.



Part Number	Mfg Part No	Price
269905	840125	\$1.79

Product Catalog

Metal Signs

Hillman Fasteners 840127 No Hunting Sign 10Inx-14in

- Weather-resistant.
- Bright, bold colors for high visibility.
- Prepunched mounting holes for easy installation.
- Rounded corners for finished look.
- 10" x 14". Black panels with orange lettering.
- 6 per pack.



Part Number	Mfg Part No	Price
269921	840127	\$1.79

Metal Signs

Hillman Fasteners 840129 For Rent Sign 10Inx14in

- Weather-resistant.
- Bright, bold colors for high visibility.
- Prepunched mounting holes for easy installation.
- Rounded corners for finished look.
- 10" x 14". Black panels with orange lettering.
- 6 per pack.



Part Number	Mfg Part No	Price
269891	840129	\$1.79

Metal Signs

Hillman Fasteners 840131 For Sale Sign 10Inx14in

- Weather-resistant.
- Bright, bold colors for high visibility.
- Prepunched mounting holes for easy installation.
- Rounded corners for finished look.
- 10" x 14". Black panels with orange lettering.
- 6 per pack.



Part Number	Mfg Part No	Price
269883	840131	\$1.79

Metal Signs

Hillman Fasteners 840133 For Sale by Owner Sign 10X10 Alum

- Weather-resistant.
- Bright, bold colors for high visibility.
- Prepunched mounting holes for easy installation.
- Rounded corners for finished look.
- 10" x 14". Black panels with orange lettering.
- 6 per pack.



Part Number	Mfg Part No	Price
218405	840133	\$1.79

Metal Signs

Hillman Fasteners 840135 Garage Sale Sign 10In-x14in

- Weather-resistant.
- Bright, bold colors for high visibility.
- Prepunched mounting holes for easy installation.
- Rounded corners for finished look.
- 10" x 14". Black panels with orange lettering.
- 6 per pack.



Part Number	Mfg Part No	Price
288438	840135	\$1.79

Metal Signs

Hillman Fasteners 840137 House for Sale Sign Aluminum

- Weather-resistant.
- Bright, bold colors for high visibility.
- Prepunched mounting holes for easy installation.
- Rounded corners for finished look.
- 10" x 14". Black panels with orange lettering.
- 6 per pack.



Part Number	Mfg Part No	Price
269980	840137	\$1.79

Metal Signs

Hillman Fasteners 840139 Keep Out Sign 10Inx14in

- Weather-resistant.
- Bright, bold colors for high visibility.
- Prepunched mounting holes for easy installation.
- Rounded corners for finished look.
- 10" x 14". Black panels with orange lettering.
- 6 per pack.



Part Number	Mfg Part No	Price
269948	840139	\$1.79

Metal Signs

Hillman Fasteners 840141 Posted Keep Out Sign Aluminum

- Weather-resistant.
- Bright, bold colors for high visibility.
- Prepunched mounting holes for easy installation.
- Rounded corners for finished look.
- 10" x 14". Black panels with orange lettering.
- 6 per pack.



Part Number	Mfg Part No	Price
269972	840141	\$1.79

Metal Signs

Hillman Fasteners 840143 Beware of Dog Sign 10Inx14in

- Weather-resistant.
- Bright, bold colors for high visibility.
- Prepunched mounting holes for easy installation.
- Rounded corners for finished look.
- 10" x 14". Black panels with orange lettering.
- 6 per pack.



Part Number	Mfg Part No	Price
288411	840143	\$1.79

Metal Signs

Hillman Fasteners 840145 No Parking Sign 10Inx-14in

- Weather-resistant.
- Bright, bold colors for high visibility.
- Prepunched mounting holes for easy installation.
- Rounded corners for finished look.
- 10" x 14". Black panels with orange lettering.
- 6 per pack.



Part Number	Mfg Part No	Price
269913	840145	\$1.79

Metal Signs

Hillman Fasteners 840147 Private Property Sign 10Inx14in Alum

- Weather-resistant.
- Bright, bold colors for high visibility.
- Prepunched mounting holes for easy installation.
- Rounded corners for finished look.
- 10" x 14". Black panels with orange lettering.
- 6 per pack.



Part Number	Mfg Part No	Price
208531	840147	\$1.79

Metal Signs

Hillman Fasteners 840149 No Smoking Sign 10In-x14in

- Weather-resistant.
- Bright, bold colors for high visibility.
- Prepunched mounting holes for easy installation.
- Rounded corners for finished look.
- 10" x 14". Black panels with orange lettering.
- 6 per pack.



Part Number	Mfg Part No	Price
269964	840149	\$1.79

Product Catalog

Metal Signs

Hillman Fasteners 840157 No Hunting Sign 10Inx-14in

- Weather-resistant.
- Bright, bold colors for high visibility.
- Prepunched mounting holes for easy installation.
- Rounded corners for finished look.
- 10" x 14". Black panels with orange lettering.
- 6 per pack.



Part Number	Mfg Part No	Price
208515	840157	\$1.79

Metal Signs

Hillman Fasteners 840159 Posted W/copy Sign 10Inx14in Alum

- Weather-resistant.
- Durable.
- Meets many safety, building and fire department codes.
- 10" x 14". White panels with red lettering.



Part Number	Mfg Part No	Price
218561	840159	\$1.79

Metal Signs

Hillman Fasteners 840628 Slow Moving Vehicle Sign 16Inx14in

- Aluminum.
- Meets American Society of Agricultural Engineers S276.3 Certified SMV Emblem.
- Bright orange and red color for high visibility.
- 16" x 14". 6 per pack.



Part Number	Mfg Part No	Price
209694	840628	\$21.25

Miscellaneous Signs/Numbers/Letters

Kelsan FG611277YEL Wet Floor Sign 2-Side

- Yellow 2-sided, light weight sign makes impactful safety statement and conveniently folds for storage.



Part Number	Mfg Part No	Price
218707	FG611277YEL	\$22.42

Plastic Letters and Numbers

Hillman Fasteners 839750 Number 0 3-D 4in Black Plastic

- 4" 3-D house numbers.
- Script style, black plastic.



Part Number	Mfg Part No	Price
240699	839750	\$0.81

Plastic Letters and Numbers

Hillman Fasteners 839752 Number 1 3-D 4in Black Plastic

- 4" 3-D house numbers.
- Script style, black plastic.



Part Number	Mfg Part No	Price
240702	839752	\$0.81

Plastic Letters and Numbers

Hillman Fasteners 839754 Number 2 3-D 4in Black Plastic

- 4" 3-D house numbers.
- Script style, black plastic.



Part Number	Mfg Part No	Price
240710	839754	\$0.81

Plastic Letters and Numbers

Hillman Fasteners 839760 Number 5 3-D 4in Black Plastic

- 4" 3-D house numbers.
- Script style, black plastic.



Part Number	Mfg Part No	Price
240745	839760	\$0.81

Plastic Letters and Numbers

Hillman Fasteners 839756 Number 3 3-D 4in Black Plastic

- 4" 3-D house numbers.
- Script style, black plastic.



Part Number	Mfg Part No	Price
240729	839756	\$0.81

Plastic Letters and Numbers

Hillman Fasteners 839762 Number 6 3-D 4in Black Plastic

- 4" 3-D house numbers.
- Script style, black plastic.



Part Number	Mfg Part No	Price
240753	839762	\$0.81

Plastic Letters and Numbers

Hillman Fasteners 839758 Number 4 3-D 4in Black Plastic

- 4" 3-D house numbers.
- Script style, black plastic.



Part Number	Mfg Part No	Price
240737	839758	\$0.81

Plastic Letters and Numbers

Hillman Fasteners 839764 Number 7 3-D 4in Black Plastic

- 4" 3-D house numbers.
- Script style, black plastic.



Part Number	Mfg Part No	Price
240761	839764	\$0.81

Product Catalog

Plastic Letters and Numbers

Hillman Fasteners 839766 Number 8 3-D 4in Black Plastic

- 4" 3-D house numbers.
- Script style, black plastic.



Part Number	Mfg Part No	Price
240788	839766	\$0.81

Plastic Letters and Numbers

Hillman Fasteners 839768 Number 3-D 4in Black Plastic

- 4" 3-D house numbers.
- Script style, black plastic.



Part Number	Mfg Part No	Price
240796	839768	\$0.81

Plastic Signs

Hyko Products Compan 3011 No Hunting/trespass Sign, White, Black

- 9 x 12.
- Red letters on black background.
- Polybag, 10.



Part Number	Mfg Part No	Price
473243	3011	\$0.81

Plastic Signs

Hillman Fasteners 841744 Employees Only Sign 3Inx9in

- Heavy-duty plastic deco designer graphic signs.
- Polished white finish.
- Self-adhesive strips for easy mounting.
- Use in offices, factories, restaurants, hospitals, hotels, etc.
- 3" x 9". 6 per pack.

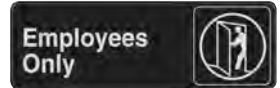

Part Number	Mfg Part No	Price
203386	841744	\$4.59

Plastic Signs

Hillman Fasteners 841750 Men Sign 3Inx9in

- Heavy-duty plastic deco designer graphic signs.
- Polished white finish.
- Self-adhesive strips for easy mounting.
- Use in offices, factories, restaurants, hospitals, hotels, etc.
- 3" x 9". 6 per pack.



Part Number	Mfg Part No	Price
203416	841750	\$4.59

Plastic Signs

Hillman Fasteners 841762 Women Sign 3Inx9in

- Heavy-duty plastic deco designer graphic signs.
- Polished white finish.
- Self-adhesive strips for easy mounting.
- Use in offices, factories, restaurants, hospitals, hotels, etc.
- 3" x 9". 6 per pack.

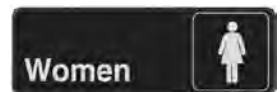

Part Number	Mfg Part No	Price
203440	841762	\$4.59

Plastic Signs

Hillman Fasteners 841770 No Smoking Sign 5Inx7

- Heavy-duty plastic deco designer graphic signs.
- Polished white finish.
- Self-adhesive strips for easy mounting.
- Use in offices, factories, restaurants, hospitals, hotels, etc.
- 5 x 7". 6 per pack.
- White Sign With Black Lettering And Red Circle.



Part Number	Mfg Part No	Price
203505	841770	\$4.59

Plastic Signs

Hillman Fasteners 841780 Handicapped Sign 5Inx7 Blue/white

- Heavy-duty plastic deco designer graphic signs.
- Polished white finish.
- Self-adhesive strips for easy mounting.
- Use in offices, factories, restaurants, hospitals, hotels, etc.
- 5 x 7". 6 per pack.
- Blue Sign With White Lettering.



Part Number	Mfg Part No	Price
203459	841780	\$5.52

Plastic Signs

Hillman Fasteners 841800 Posted No Trespassing Sign

- 6"x15" heavy duty plastic sign.
- Predrilled mounting pinholes, great for mounting on fences.



Part Number	Mfg Part No	Price
239186	841800	\$4.09

Plastic Signs

Hillman Fasteners 841806 Private Drive Sign 6Inx-15in

- 5 each of 7 sign wordings.
- Polyethylene.
- Black background with red letters.



Part Number	Mfg Part No	Price
239216	841806	\$4.09

Plastic Signs

Hillman Fasteners 841840 Posted No Trespassing Sign 8X12in

- 8" x 12" plastic sign.
- Black background with fluorescent orange lettering that says Posted No Trespassing.



Part Number	Mfg Part No	Price
296368	841840	\$0.75

Plastic Signs

Hillman Fasteners 841882 Private Drive Sign 8Inx-12in

- Plastic Hy-Glo signs.
- Weather-resistant.
- Durable.
- Bright attention getting colors.
- 9" x 12". Black panels with orange lettering.
- 10 per pack.



Part Number	Mfg Part No	Price
208787	841882	\$0.75

Product Catalog

Plastic Signs

Hillman Fasteners 842058 Danger Restricted Area Sign 10Inx14in

- Durable.
- Weather-resistant.
- Use in industrial workplace settings.
- 10" x 14" heavy duty polyethylene signs.
- OSHA signs.
- Black, white and red danger.
- 6 per pack.



Part Number	Mfg Part No	Price
203866	842058	\$2.99

Plastic Signs

Hillman Fasteners 842064 Danger Keep Out Sign 10Inx14in

- Durable.
- Weather-resistant.
- Use in industrial workplace settings.
- 10" x 14" heavy duty polyethylene signs.
- OSHA signs.
- Black, white and red danger.
- 6 per pack.



Part Number	Mfg Part No	Price
203890	842064	\$2.99

Plastic Signs

Hillman Fasteners 842066 Caution Blank Sign 10Inx14in

- Durable.
- Weather-resistant.
- Use in industrial workplace settings.
- 10" x 14" heavy-duty polyethylene OSHA sign.
- Yellow panel with black lettering.
- 6 each to a pack.



Part Number	Mfg Part No	Price
204021	842066	\$2.99

Plastic Signs

Hillman Fasteners 842072 Caution Hazardous Area Sign 10Inx14in

- Durable.
- Weather-resistant.
- Use in industrial workplace settings.
- 10" x 14" heavy-duty polyethylene OSHA sign.
- Yellow panel with black lettering.
- 6 each to a pack.



Part Number	Mfg Part No	Price
203947	842072	\$2.99

Plastic Signs

Hillman Fasteners 842108 For Sale Sign 10Inx14in -6Ct

- 9" x 12" plastic.
- Black background with fluorescent orange writing.
- Highly visible.



Part Number	Mfg Part No	Price
230413	842108	\$1.31

Plastic Signs

Hillman Fasteners 842116 For Sale Auto Sign 10In-x14in

- Heavy duty plastic sign, bright yellow with red lettering.
- Has a place to fill in Model Year and number to call.



Part Number	Mfg Part No	Price
296422	842116	\$1.31

Plastic Signs

Hillman Fasteners 842124 For Sale W/tag Sign 10Inx14N

- Heavy duty plastic.
- Bright pink with fluorescent yellow lettering trimmed in black.
- White tag at the bottom to write your information on.



Part Number	Mfg Part No	Price
296430	842124	\$1.31

Plastic Signs

Hillman Fasteners 842136 Safety Zone Sign 11X11in

- Heavy-duty plastic.
- Weather-resistant.
- Durable.
- Bright and highly visible.
- 11" x 11". Yellow panel with black lettering.
- 20 per pack.



Part Number	Mfg Part No	Price
211605	842136	\$1.15

Plastic Signs

Hillman Fasteners 842140 Yard Sale Sign 11Inx11in

- Heavy-duty plastic.
- Weather-resistant.
- Durable.
- Bright and highly visible.
- 11" x 11". Yellow panel with black lettering.
- 20 per pack.



Part Number	Mfg Part No	Price
201057	842140	\$1.25

Plastic Signs

Hillman Fasteners 842164 House for Sale Sign

- Weather resistant.
- larger for greater visibility.
- Attractive and Eye catching.
- Black background with Hy-Glo orange letters.
- Plastic.



Part Number	Mfg Part No	Price
239275	842164	\$2.93

Plastic Signs

Hillman Fasteners 842172 For Sale Auto Sign 15Inx19in

- Weather resistant.
- larger for greater visibility.
- Attractive and Eye catching.
- Black background with Hy-Glo orange letters.
- Plastic.



Part Number	Mfg Part No	Price
239232	842172	\$2.93

Plastic Signs

Hillman Fasteners 842188 Handicapped Parking Sign 19in X 15in

- Heavy duty plastic.
- Black and Blue colors.



Part Number	Mfg Part No	Price
296449	842188	\$7.29

Product Catalog

Plastic Signs

Hillman Fasteners 842196 No Parking Sign 19Inx-15in

- Heavy duty plastic.
- Predrilled holes for mounting.
- White background with black and red lettering.



Part Number	Mfg Part No	Price
296457	842196	\$7.29

Plastic Signs

Hillman Fasteners 842337 For Sale W/blank Sign Yellow

- 20" x 24". Yellow background with black print.
- Black steel rod frame.



Part Number	Mfg Part No	Price
239313	842337	\$9.11

Plastic Signs

Hillman Fasteners 845771 Posted Private Sign Tyvek 12X12 Yellow

- Weather and tear-resistant.
- Bright colors for high visibility.
- 100 perforated signs per roll.
- 12" x 12". Tyvek legal posted sign roll.
- Yellow with black lettering.
- 1 roll per pack.



Part Number	Mfg Part No	Price
209708	845771	\$52.49

Plastic Signs

Hillman Fasteners 839888 Business Hours Sign 8Inx12in

- Plastic Hy-Glo signs.
- Weather-resistant.
- Durable.
- Bright attention getting colors.
- 9" x 12". Black panels with orange lettering.
- 10 per pack.

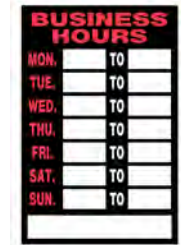

Part Number	Mfg Part No	Price
208892	839888	\$0.75

Plastic Signs

Hillman Fasteners 839892 Exit Sign 8Inx12in

- Plastic Hy-Glo signs.
- Weather-resistant.
- Durable.
- Bright attention getting colors.
- 9" x 12". Black panels with orange lettering.
- 10 per pack.



Part Number	Mfg Part No	Price
208582	839892	\$0.75

Plastic Signs

Hillman Fasteners 839896 No Smoking Sign 8Inx-12in

- Plastic Hy-Glo signs.
- Weather-resistant.
- Durable.
- Bright attention getting colors.
- 9" x 12". Black panels with orange lettering.
- 10 per pack.



Part Number	Mfg Part No	Price
218480	839896	\$0.75

Plastic Signs

Hillman Fasteners 839898 Keep Out Sign 8Inx12in

- Plastic Hy-Glo signs.
- Weather-resistant.
- Durable.
- Bright attention getting colors.
- 9" x 12". Black panels with orange lettering.
- 10 per pack.



Part Number	Mfg Part No	Price
218464	839898	\$0.75

Plastic Signs

Hillman Fasteners 839900 No Dumping Sign 8Inx-12in

- Plastic Hy-Glo signs.
- Weather-resistant.
- Durable.
- Bright attention getting colors.
- 9" x 12". Black panels with orange lettering.
- 10 per pack.



Part Number	Mfg Part No	Price
208760	839900	\$0.75

Plastic Signs

Hillman Fasteners 839902 No Parking Sign 8Inx-12in

- Plastic Hy-Glo signs.
- Weather-resistant.
- Durable.
- Bright attention getting colors.
- 9" x 12". Black panels with orange lettering.
- 10 per pack.



Part Number	Mfg Part No	Price
208612	839902	\$0.75

Plastic Signs

Hillman Fasteners 839904 No Trespassing Sign 8 X 12 in

- Plastic Hy-Glo signs.
- Weather-resistant.
- Durable.
- Bright attention getting colors.
- 9" x 12". Black panels with orange lettering.
- 10 per pack.



Part Number	Mfg Part No	Price
218499	839904	\$0.75

Plastic Signs

Hillman Fasteners 839906 Private Property Keep-out Sign 8 X 12 in

- Plastic Hy-Glo signs.
- Weather-resistant.
- Durable.
- Bright attention getting colors.
- 9" x 12". Black panels with orange lettering.
- 10 per pack.



Part Number	Mfg Part No	Price
218545	839906	\$0.75

Plastic Signs

Hillman Fasteners 839908 Private Property Sign 8Inx12in

- Plastic Hy-Glo signs.
- Weather-resistant.
- Durable.
- Bright attention getting colors.
- 9" x 12". Black panels with orange lettering.
- 10 per pack.



Part Number	Mfg Part No	Price
218553	839908	\$0.75

Product Catalog

Plastic Signs

Hillman Fasteners 839916 Yes Open/sorry Closed Sign 8Inx12in

- Plastic Hy-Glo signs.
- Weather-resistant.
- Durable.
- Bright attention getting colors.
- 9" x 12". Black panels with orange lettering.
- 10 per pack.



Part Number	Mfg Part No	Price
208663	839916	\$0.75

Plastic Signs

Hillman Fasteners 839922 Apartment for Rent Sign 8Inx12in

- Plastic Hy-Glo signs.
- Weather-resistant.
- Durable.
- Bright attention getting colors.
- 9" x 12". Black panels with orange lettering.
- 10 per pack.



Part Number	Mfg Part No	Price
208574	839922	\$0.75

Plastic Signs

Hillman Fasteners 839924 Beware of Dog Sign 8Inx12in

- Plastic Hy-Glo signs.
- Weather-resistant.
- Durable.
- Bright attention getting colors.
- 9" x 12". Black panels with orange lettering.
- 10 per pack.



Part Number	Mfg Part No	Price
218413	839924	\$0.75

Plastic Signs

Hillman Fasteners 839926 For Rent Sign 8Inx12in

- Plastic Hy-Glo signs.
- Weather-resistant.
- Durable.
- Bright attention getting colors.
- 9" x 12". Black panels with orange lettering.
- 10 per pack.



Part Number	Mfg Part No	Price
218421	839926	\$0.75

Plastic Signs

Hillman Fasteners 839928 For Sale Sign 8Inx12in

- Plastic Hy-Glo signs.
- Weather-resistant.
- Durable.
- Bright attention getting colors.
- 9" x 12". Black panels with orange lettering.
- 10 per pack.



Part Number	Mfg Part No	Price
218448	839928	\$0.75

Plastic Signs

Hillman Fasteners 839930 For Sale by Owner Sign 8Inx12in

- Plastic Hy-Glo signs.
- Weather-resistant.
- Durable.
- Bright attention getting colors.
- 9" x 12". Black panels with orange lettering.
- 10 per pack.



Part Number	Mfg Part No	Price
218456	839930	\$0.75

Plastic Signs

Hillman Fasteners 839932 For Sale Auto Sign 8Inx12in

- Plastic Hy-Glo signs.
- Weather-resistant.
- Durable.
- Bright attention getting colors.
- 9" x 12". Black panels with orange lettering.
- 10 per pack.



Part Number	Mfg Part No	Price
208949	839932	\$0.75

Plastic Signs

Hillman Fasteners 839936 House for Sale 8Inx12in

- Plastic Hy-Glo signs.
- Weather-resistant.
- Durable.
- Bright attention getting colors.
- 9" x 12". Black panels with orange lettering.
- 10 per pack.



Part Number	Mfg Part No	Price
208590	839936	\$0.75

Plastic Signs

Hillman Fasteners 839940 No Hunting Sign 8Inx-12in

- Plastic Hy-Glo signs.
- Weather-resistant.
- Durable.
- Bright attention getting colors.
- 9" x 12". Black panels with orange lettering.
- 10 per pack.



Part Number	Mfg Part No	Price
218502	839940	\$0.75

Plastic Signs

Hillman Fasteners 839942 No Hunting/no Trespass Sign 8Inx12in

- Plastic Hy-Glo signs.
- Weather-resistant.
- Durable.
- Bright attention getting colors.
- 9" x 12". Black panels with orange lettering.
- 10 per pack.



Part Number	Mfg Part No	Price
218472	839942	\$0.75

Plastic Signs

Hillman Fasteners 839946 Garage Sale Sign 8Inx-12in

- Plastic Hy-Glo signs.
- Weather-resistant.
- Durable.
- Bright attention getting colors.
- 9" x 12". Black panels with orange lettering.
- 10 per pack.



Part Number	Mfg Part No	Price
218510	839946	\$0.75

Plastic Signs

Hillman Fasteners 839948 Keep off the Grass Sign 8Inx12in

- Plastic Hy-Glo signs.
- Weather-resistant.
- Durable.
- Bright attention getting colors.
- 9" x 12". Black panels with orange lettering.
- 10 per pack.



Part Number	Mfg Part No	Price
208701	839948	\$0.75

Product Catalog

Plastic Signs

Hillman Fasteners 839950 Yard Sale Sign 8Inx12in

- Weather resistant.
- larger for greater visibility.
- Attractive and Eye catching.
- Black background with Hy-Glo orange letters.
- Plastic.



Part Number	Mfg Part No	Price
208140	839950	\$0.59

Plastic Signs

Hillman Fasteners 840026 For Rent Sign 15Inx19in

- Weather resistant.
- larger for greater visibility.
- Attractive and Eye catching.
- Black background with Hy-Glo orange letters.
- Plastic.



Part Number	Mfg Part No	Price
239240	840026	\$2.89

Plastic Signs

Hillman Fasteners 840014 No Parking Sign 18Inx-12in Red/white

- Heavy-duty plastic traffic signs.
- Bright, bold colors for maximum visibility.
- Extremely durable.
- Pre-punched mounting holes.
- Individually packaged.
- Red And White Panel With Red And White Lettering.



Part Number	Mfg Part No	Price
204099	840014	\$4.59

Plastic Signs

Hillman Fasteners 840028 For Sale Sign 15Inx19in Black/orange

- Weather-resistant.
- Durable.
- Bright, attention-getting colors.
- 15" x 19" plastic.
- Black panel with orange lettering.



Part Number	Mfg Part No	Price
204102	840028	\$2.89

Plastic Signs

Hillman Fasteners 840022 Handicapped Parking Sign 18Inx12in

- Heavy-duty plastic traffic signs.
- Bright, bold colors for maximum visibility.
- Extremely durable.
- Pre-punched mounting holes.
- Individually packaged.
- Blue Panel With White Lettering.



Part Number	Mfg Part No	Price
204072	840022	\$4.59

Plastic Signs

Hillman Fasteners 840030 For Sale by Owner Sign

- Weather resistant.
- larger for greater visibility.
- Attractive and Eye catching.
- Black background with Hy-Glo orange letters.
- Plastic.



Part Number	Mfg Part No	Price
239224	840030	\$2.89

Plastic Signs

Hillman Fasteners 840040 No Trespassing Sign 15Inx19in

- Weather-resistant.
- Durable.
- Bright, attention-getting colors.
- 15" x 19" plastic.
- Black panel with orange lettering.



Part Number	Mfg Part No	Price
204315	840040	\$2.89

Plastic Signs

Hillman Fasteners 840044 Yard Sale Sign 15Inx-19in

- Weather resistant.
- larger for greater visibility.
- Attractive and Eye catching.
- Black background with Hy-Glo orange letters.
- Plastic.



Part Number	Mfg Part No	Price
239259	840044	\$2.89

Plastic Signs

Hillman Fasteners 840046 Yes Were Open Sign 15Inx19in Black/org

- Weather-resistant.
- Durable.
- Bright, attention getting.
- Black signs with orange lettering.
- 15" x 19". Open and close.
- 6 per pack.
- Black panel with orange lettering.



Part Number	Mfg Part No	Price
204331	840046	\$2.89

Plastic Signs

Hillman Fasteners 840052 For Rent Sign 20Inx24in -6Ct

- Weather resistant.
- Double-sided, bold lettering maximizes visibility.
- Individually polybagged with one 24" (H) steel mounting bracket.
- Mounting bracket inserts easily between corrugated openings.
- 20.5" x 26". White corrugated plastic panel with black lettering.



Part Number	Mfg Part No	Price
154326	840052	\$9.11

Plastic Signs

Hillman Fasteners 840056 For Sale by Owner Sign 20Inx24in

- Corrugated plastic lawn signs.
- Weather-resistant.
- Double sided, bold lettering maximizes visibility.
- Individually polybagged with one 24" (H) steel mounting bracket.
- Mounditn bracket inserts easily between corrugated openings.
- 20" x 24". White panel with black lettering.
- 5 per pack.



Part Number	Mfg Part No	Price
218529	840056	\$9.11

Plastic Signs

Hillman Fasteners 840165 No Trespassing Sign 11Inx11in Yellow

- Heavy-duty plastic.
- Weather-resistant.
- Durable.
- Bright and highly visible.
- 11" x 11". Yellow panel with black lettering.
- 20 per pack.



Part Number	Mfg Part No	Price
201081	840165	\$1.15

Product Catalog

Plastic Signs

Hillman Fasteners 840167 Posted Private Property Sign 11X11in

- Heavy-duty plastic.
- Weather-resistant.
- Durable.
- Bright and highly visible.
- 11" x 11". Yellow panel with black lettering.
- 20 per pack.



Part Number	Mfg Part No	Price
288365	840167	\$1.15

Plastic Signs

Hillman Fasteners 840168 For Sale Sign 11Inx11in

- Heavy-duty plastic.
- Weather-resistant.
- Durable.
- Bright and highly visible.
- 11" x 11". Yellow panel with black lettering.
- 20 per pack.



Part Number	Mfg Part No	Price
215945	840168	\$1.15

Plastic Signs

Hillman Fasteners 840201 Exit Sign 10Inx14in Red

- Weather-resistant.
- Durable.
- Meets many safety, building and fire department codes.
- 10" x 14". White panels with red lettering.



Part Number	Mfg Part No	Price
208566	840201	\$11.99

Plastic Signs

Hillman Fasteners 840230 Caution Wet Floor Stand Sign

- 12" x 20" corrugated neon yellow with black lettering safety Caution floor sign.
- Self-supporting fold-out sign with carrying handle.
- Printed on both sides.



Part Number	Mfg Part No	Price
296341	840230	\$11.99

Plastic Signs

Hillman Fasteners 840242 House for Sale Sign 18X24 Black/white

- Printed on both sides, Red background with white lettering.
- 18" x 24" heavy gauge plastic.
- Predrilled mounting holes for hanging.



Part Number	Mfg Part No	Price
296643	840242	\$10.49

Plastic Signs

Hillman Fasteners 840262 No Hunting W/o Permit Sign 8Inx12in

- Plastic Hy-Glo signs.
- Weather-resistant.
- Durable.
- Bright attention getting colors.
- 9" x 12". Black panels with orange lettering.
- 10 per pack.



Part Number	Mfg Part No	Price
208728	840262	\$0.75

Plastic Signs

HYKO PRODUCTS COMPANY 3023 GARAGE SALE SIGN 8-1/2 INCH X 12 INCH

- MFR: 3023
- SKU: 40283983
- UPC: 029069030230
- Brand: Hy-Ko
- Weight: 1.0 lb



Part Number	Mfg Part No	Price
939226	3023	\$0.82

Plastic Signs

Hyko Products Compan 3033 YARD SALE SIGN 8-1/2 INCH X 12 INCH

- MFR: 3033
- SKU: 40283961
- UPC: 029069030339
- Brand: Hy-Ko
- Weight: 1.0 lb



Part Number	Mfg Part No	Price
939234	3033	\$0.82

Sign Accessories

Hyko Products Compan VB-2 Smv Blade Support

- Blade Support For Slow Moving Vehicle Emblem.
- Rustproof.
- Meets American Society Of Agricultural Engineers 5276.3 Certified SMV Emblem & Federal & State Requirements.
- Size - 2.5 x 11 in.



Part Number	Mfg Part No	Price
417666	VB-2	\$4.28

Sign Accessories

Hyko Products Compan VS-3 Smv Mounting Socket

- Mounting Hardware for steel SMV Emblem, Decal, and blade.

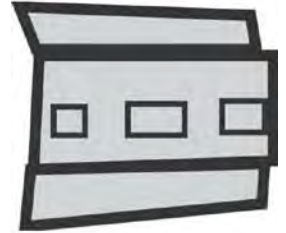

Part Number	Mfg Part No	Price
417667	VS-3	\$3.32

Sign Accessories

Hillman Fasteners 840271 Address Kit 911 Reflective

- 3" highly reflective white prismatic numbers on 4.5" x 18" highly visible green non-reflective background plate.
- The numbers are highly visible day or night to assist EMS, fire and police departments.



Part Number	Mfg Part No	Price
325511	840271	\$14.99

Stencil Sets

Hillman Fasteners 847026 Stencil Set Number/letter 2in

- Perfect for craft and identification projects, stencils are made from long lasting 410 gauge oilboard and are reusable, packaged in a re-sealable clamshell box.



Part Number	Mfg Part No	Price
280364	847026	\$3.99

Product Catalog

Stencil Sets

Hillman Fasteners 847027 Stencil Set Number/letters 3in

- Perfect for craft and identification projects, stencils are made from long lasting 410 gauge oilboard and are reusable, packaged in a re-sealable clamshell box.



Part Number	Mfg Part No	Price
280399	847027	\$4.69

Stencil Sets

Hillman Fasteners 839726 Stencils Set 4in -5Ct

- Perfect for craft and identification projects, stencils are made from long lasting 410 gauge oilboard and are reusable, packaged in a re-sealable clamshell box.



Part Number	Mfg Part No	Price
200417	839726	\$7.99

Stencil Sets

Hillman Fasteners 839728 Stencils Set 6in -5Ct

- Perfect for craft and identification projects, stencils are made from long lasting 410 gauge oilboard and are reusable, packaged in a re-sealable clamshell box.



Part Number	Mfg Part No	Price
200433	839728	\$13.99

Storage and Organization

Garage Organizers

KNAPE & VOGT 0204-1648 Steel Pegboard Heavy-weight 16 48

- John Sterling 16"x48" heavyweight steel pegboard.
- Rust-resistant galvanized finish.
- Fits all standard peg hook accessories.
- Platinum finish.



Part Number	Mfg Part No	Price
386006	0204-1648	\$41.68

Garage Organizers

KNAPE & VOGT 0204-1616 Steel Pegboard Heavy-weight 16 16

- John Sterling 16"x16" heavyweight steel pegboard.
- Rust-resistant galvanized finish.
- Fits all standard peg hook accessories.
- Platinum finish.

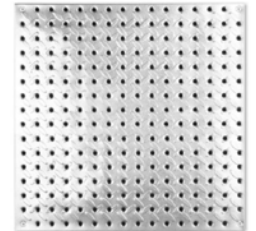

Part Number	Mfg Part No	Price
385980	0204-1616	\$21.98

Garage Organizers

KNAPE & VOGT 0204-1632 Steel Pegboard Heavy-weight 16 32

- John Sterling 16"x32" heavyweight steel pegboard.
- Rust-resistant galvanized finish.
- Fits all standard peg hook accessories.
- Platinum finish.

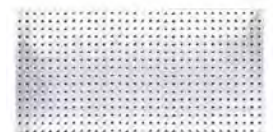

Part Number	Mfg Part No	Price
385999	0204-1632	\$28.74

Pegboard Hooks - Carded

National Hardware 1800122V2360 180012 V2360 Hook Sgl 6in Zinc Vp 2/Cd

- For 1/4" pegboard.
- Galvanized coated steel wire peg hooks.
- 6" 3 Per Visual Pac.



Part Number	Mfg Part No	Price
229539	1800122V2360	\$2.87

Pegboard Hooks - Carded

National Hardware 180406 V2310 Hook Sgl 6in Zinc Vp 3/Cd

- Fits 1/8" & 1/4" pegboard.
- Zinc finish.
- 6" 3 Per Visual Pac.



Part Number	Mfg Part No	Price
811688	180406 V2310	\$2.02

Pegboard Hooks - Carded

National Hardware 180027 SP2305 Hook Curved 1/2 Zinc

- Designed to hang a variety of items from pegboard.
- For 1/8" pegboard.
- Easy, self-installation.
- Locking stud improves stability.
- Steel material.



Part Number	Mfg Part No	Price
811475	180027 SP2305	\$0.23

Pegboard Hooks - Carded

National Hardware 180729 V2361 Hook Dbl 3in Zinc Vp 2/Cd

- For 1/4" pegboard.
- Galvanized finish.
- 3". 2 Per Visual Pac.



Part Number	Mfg Part No	Price
229385	180729 V2361	\$2.97

Pegboard Hooks - Carded

National Hardware 180265 V2300 Hook Ang 7/8in Zn

- For 1/8" and 1/4" pegboard.
- Galvanized finish.
- 7/8". 10 per visual pack.



Part Number	Mfg Part No	Price
228656	180265 V2300	\$1.98

Pegboard Hooks - Carded

National Hardware 180778 V2345 Spacers Pegboard

- Zinc plated.
- 6 per visual pac.



Part Number	Mfg Part No	Price
229237	180778 V2345	\$2.02

Product Catalog

Pegboard Hooks - Carded

National Hardware 192757 B2360 Sgl 6in Hook Zinc

- For 1/4" pegboard.
- Galvanized coated steel wire peg hooks.
- 6" Loose Box.
- 50 Per Box.



Part Number	Mfg Part No	Price
805815	192757 B2360	\$0.63

Pegboard Hooks - Carded

National Hardware 235135SP2310 235016 Sp2310B Hook Sgl 8in Zinc

- Fits 1/8" & 1/4" pegboard.
- Zinc finish.
- 8" Loose Box.
- Bar Coded.
- 50 Per Box.



Part Number	Mfg Part No	Price
229709	235135SP2310	\$0.58

Pegboard Hooks - Carded

National Hardware 235011 Sp2310B 2in Single Hook Zinc

- 2in single hook for 1/4 and 1/8 in. pegboard.
- Steel.
- Zinc Plated.



Part Number	Mfg Part No	Price
368998	235011	\$0.41

Pegboard Hooks - Carded

National Hardware 180448 V2311 Hook Dbl 3in Vp 2/Cd

- Fits 1/8" & 1/4" perforated board. Galvanized finish.
- 3" 2 Per Visual Pac.



Part Number	Mfg Part No	Price
811696	180448 V2311	\$1.98

Pegboard Hooks - Carded

National Hardware 235017 Sp2360Bc 8in Single Hook

- For 1/4" pegboard.
- Galvanized coated steel wire peg hooks.
- 8" Loose Box.
- Bar Coded.
- 40 Per Box.



Part Number	Mfg Part No	Price
806100	235017	\$0.79

Pegboard Hooks - Carded

National Hardware 180349 V2305 Hook Crv 1-1/2 Zn

- Fits 1/8" & 1/4" perforated board.
- Zinc chromate finish.
- 1-1/2" Projection Length; 1-1/2" Height; 1" Hook Length; 6 Per Card.



Part Number	Mfg Part No	Price
228664	180349 V2305	\$1.98

Pegboard Hooks - Carded

Hillman Builders Hardware 852674 Cd - Peg Angle Hk 1 - 1/2Zc

- Zinc Plated finish.
- 0.207" x 1-1/2" for 1/4" pegboard.
- 8 per card.



Part Number	Mfg Part No	Price
038229	852674	\$3.69

Pegboard Hooks - Carded

Hillman Builders Hardware 852680 Dp Singl Peg Hook .148 X 2 in Zinc

- Zinc Plated finish.
- 50 pieces per pack.
- 0.148" x 2". For 1/8" & 1/4" pegboard.
- Individually flagged.



Part Number	Mfg Part No	Price
038687	852680	\$0.89

Pegboard Hooks - Carded

Hillman Builders Hardware 852675 Cd - Peg Curved Hk 5/8Zc

- Zinc Plated finish.
- 0.207" x 5/8" for 1/4" pegboard.
- 8 per card.



Part Number	Mfg Part No	Price
038245	852675	\$3.49

Pegboard Hooks - Carded

Hillman Builders Hardware 852681 Dp Singl Peg Hook .148 X 4 in Zinc

- Zinc Plated finish.
- 50 pieces per pack.
- 0.148" x 4". For 1/8" & 1/4" pegboard.
- Individually flagged.



Part Number	Mfg Part No	Price
038695	852681	\$0.89

Pegboard Hooks - Carded

Hillman Builders Hardware 852676 Cd - Peg Curved Hk 1.50Zc

- Zinc Plated finish.
- 0.207" x 1-1/2" for 1/4" pegboard.
- 8 per card.



Part Number	Mfg Part No	Price
038253	852676	\$3.69

Pegboard Hooks - Carded

Hillman Builders Hardware 852682 Dp Singl Peg Hook .148 X 6 in Zinc

- Zinc Plated finish.
- 50 pieces per pack.
- 0.148" x 6". For 1/8" & 1/4" pegboard.
- Individually flagged.



Part Number	Mfg Part No	Price
038725	852682	\$0.99

Product Catalog

Pegboard Hooks - Carded

Hillman Builders Hardware 852683 Dp Singl Peg Hook .207 X 4 in Zinc

- Zinc Plated finish.
- 50 pieces per pack.
- 0.207" x 4". For 1/4" pegboard.
- Individually flagged.



Part Number	Mfg Part No	Price
038733	852683	\$1.19

Pegboard Hooks - Carded

Hillman Builders Hardware 853041 Cd - 1/8Pg Angl Hk 1.50Zc

- Zinc Plated finish.
- 0.148" x 1-1/2" for 1/8" & 1/4" pegboard.
- 8 per card.



Part Number	Mfg Part No	Price
038261	853041	\$2.99

Pegboard Hooks - Carded

Hillman Builders Hardware 852684 Dp Singl Peg Hook .207 X 6 in Zinc

- Zinc Plated finish.
- 50 pieces per pack.
- 0.207" x 6". For 1/4" pegboard.
- Individually flagged.



Part Number	Mfg Part No	Price
038768	852684	\$1.29

Pegboard Hooks - Carded

Hillman Builders Hardware 853044 Cd - 1/8Pg Crvd Hk 1Zc

- Zinc Plated finish.
- 0.148" X 1" for 1/8" & 1/4" pegboard.
- 8 per card.



Part Number	Mfg Part No	Price
038288	853044	\$2.99

Pegboard Hooks - Carded

Hillman Builders Hardware 852685 Dp Singl Peg Hook .207 X 8 in Zinc

- Zinc Plated finish.
- 40 pieces per pack.
- 0.207" x 8". For 1/4" pegboard.
- Individually flagged.



Part Number	Mfg Part No	Price
038776	852685	\$1.29

Pegboard Hooks - Carded

Hillman Builders Hardware 853049 Dp Singl Peg Hook .148 X 8 in Zinc

- Zinc plated.
- 0.148" x 8". For 1/8" & 1/4" pegboard.
- Display pack.



Part Number	Mfg Part No	Price
038873	853049	\$0.99

Pegboard Hooks - Carded

Hillman Builders Hardware 853062 Cd - Asst 1/8Peg Utilty Hk

- Zinc Plated finish.
- For 1/8" pegboard.
- Kit includes: (6) 7/8" angled hooks, (6) 1-1/2" angled hooks, (6) 1/2" curved hooks, (6) 1" curved hooks and (2) 1-1/2" curved hooks.
- Carded.

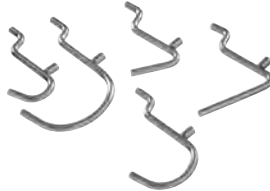

Part Number	Mfg Part No	Price
038318	853062	\$7.49

Pegboard Hooks - Carded

Hillman Builders Hardware 853067 Dp Double Peg Hook 6 in Zinc

- Zinc plated.
- 0.207" x 6". For 1/4" pegboard.
- Display pack.



Part Number	Mfg Part No	Price
038911	853067	\$1.89

Pegboard Hooks - Carded

Hillman Builders Hardware 853064 Dp Singl Peg Hook .207 X 10 in Zinc

- Zinc plated.
- 0.207" x 10". For 1/8" & 1/4" pegboard.
- Display pack.



Part Number	Mfg Part No	Price
038881	853064	\$1.49

Pegboard Hooks - Carded

Hillman Builders Hardware 853068 Cd - Workshop Peg Hk Kit

- Zinc Plated finish.
- For 1/4" pegboard.
- Kit includes: (4) 1-1/2" angled hooks, (4) 1-1/2" curved hooks, (2) 3" double hooks and (2) 6" single hooks.
- Carded.



Part Number	Mfg Part No	Price
038326	853068	\$11.99

Pegboard Hooks - Carded

Hillman Builders Hardware 853066 Dp Double Peg Hook 3 in Zinc

- Zinc plated.
- 0.207" x 3". For 1/4" pegboard.
- Display pack.



Part Number	Mfg Part No	Price
038903	853066	\$1.69

Storage Hooks

National Hardware N112-022 2121Bc Lg Strg Scrw Hk

- Large storage screw hooks.
- Designed to hold tools, ladders, sports equipment, lawn and garden equipment, bicycles, hoses, etc.
- Mar-proof vinyl coating helps prevent scratching.
- Red vinyl coated.
- Visual Pac 2 Per Card.



Part Number	Mfg Part No	Price
259888	N112-022	\$3.56

Product Catalog

Storage Hooks

National Hardware 221036SP2158 221036 Sp2158B Hook Bike Rvc

- Designed for overhead storage of bicycles, lawn and garden furniture, sports equipment, etc.
- Mar-proof vinyl coating helps prevents scratching.
- Steel.
- Red vinyl coated.
- 2 per visual pac.
- 6-1/2". Loose Stock Pac.
- Bar Code.



Part Number	Mfg Part No	Price
254711	221036SP2158	\$1.20

Storage Hooks

National Hardware 271010 2157BC Hook Ladder Sc 4in

- Designed to hold ladders, skis, hoses, lumber, pipe and many other items.
- Mar-proof vinyl coating helps prevent scratching.
- Steel.
- Red vinyl coated.
- Stock-pac Loose Bar Code.



Part Number	Mfg Part No	Price
254681	271010 2157BC	\$1.08

Storage Hooks

National Hardware 222554SP2224 222554 Sp2224B Hook Lg Crv Rvc

- Designed to hold lawn and sports equipment, tools, clothing, rope, wire, etc.
- Mar-proof vinyl coating helps prevent scratching.
- 6". Red vinyl coated.
- Visual pac.
- 2 per card.



Part Number	Mfg Part No	Price
259942	222554SP2224	\$1.05

Storage Hooks

Hillman Builders Hardware 851976 Dp - Lrg Stor Hk Blk Vnyl

- Black vinyl.
- 40 pieces per pack.
- Individually flagged.



Part Number	Mfg Part No	Price
038334	851976	\$3.59

Storage Hooks

National Hardware 112012 2229Bc Storage Hook

- Designed to maximum storage potential of a garage, shed, workroom or storage room.
- Hooks can be used to hang ladders, bicycles, garden hoses, yard equipment, etc.
- Zinc plated.
- Stock-pac.
- Loose.
- Bar code.



Part Number	Mfg Part No	Price
254762	112012	\$4.43

Storage Hooks

Hillman Builders Hardware 851977 Dp - Ladder Hk 4 Blk Vnyl

- 4". Black vinyl.
- 40 pieces per pack.
- Individually flagged.
- 20 lb.
- safe working load limit.



Part Number	Mfg Part No	Price
038342	851977	\$2.49

Storage Hooks

Hillman Builders Hardware 851978 Dp - Ladder Hk 6 Blk Vnyl

- 6". Black vinyl.
- 40 pieces per pack.
- Individually flagged.
- 20 lb.
- safe working load limit.



Part Number	Mfg Part No	Price
038350	851978	\$2.89

Storage Hooks

Hillman Builders Hardware 852163 Fg - Large Storage Hook Zinc

- Zinc Plated finish.
- 9" x 11". 2 pieces per pack.
- 40 lb.
- safe working load limit.
- Individually flagged.



Part Number	Mfg Part No	Price
038571	852163	\$6.79

Storage Hooks

Hillman Builders Hardware 851979 Fg - Bike Hook Vinyl

- Black vinyl finish.
- Individually flagged.
- 40 pc. per pack.
- Safe working load limit-60.



Part Number	Mfg Part No	Price
038369	851979	\$2.19

Storage Hooks

Hillman Builders Hardware 852703 Fg - Bike Hook Blk Vinyl

- Black vinyl.
- Flagged.
- 60# working load limit.
- 20 per pack.



Part Number	Mfg Part No	Price
046604	852703	\$2.19

Storage Hooks

Hillman Builders Hardware 852162 Fg - Small Storage Hook Zinc

- Zinc Plated finish.
- 6" x 7".6 pieces per pack.
- 15 lb.
- safe working load limit.
- Individually flagged.



Part Number	Mfg Part No	Price
038563	852162	\$3.59

Tool Holders

National Hardware 189002 V2217 Clip Grip 3/4 Zinc

- Sizes to hold handles from 3/8" to 1-1/8" dia.
- Spring clips.
- Easy to install.
- Zinc plated.
- 4 per Visual pack.



Part Number	Mfg Part No	Price
229939	189002	\$3.23

Product Catalog

Tool Holders

National Hardware 180521 V2331 Hldr Tool Sgl 1/2

- 1/2" angle multiple tool holder for 1/8" and 1/4" pegboard.
- Galvanized finish.



Part Number	Mfg Part No	Price
229245	180521 V2331	\$3.12

Tool Holders

Hillman Builders Hardware 851980 Dp - Tool Hk Blk Vyl N/scr

- Screws not included.
- Black vinyl.
- 40 pieces per pack.
- Individually flagged.
- 35 lb.
- safe working load limit.



Part Number	Mfg Part No	Price
038377	851980	\$2.89

Tool Holders

Hillman Builders Hardware 851981 Dp - Took Hk Blk Vinyl

- Screws not included.
- Black vinyl.
- 40 pieces per pack.
- Individually flagged.
- 10 lb.
- safe working load limit.



Part Number	Mfg Part No	Price
038385	851981	\$1.99

Tool Holders

Hillman Builders Hardware 853059 Cd - Tool Hdr 3/4Zc

- Zinc Plated finish.
- 0.148" X 3/4" for 1/8" & 1/4" pegboard.
- 3 per card.



Part Number	Mfg Part No	Price
038296	853059	\$3.79

Storeroom Locksets

Storeroom Locks - Knob

Tell Manufacturing CL100006 Kc2386 Emp Store-room Gr2 Knob 2 3/4

- Heavy duty commercial storeroom ball knob.
- It is UL listed for a 3 hour fire door.
- The Keying features are a 6 or 7 pin SCC keyway with 2 nickel keys per lock.
- The door range is 1 3/8-inch to 1 3/4-inch.
- It has a standard 2-3/4-inch backset and standard T strike (1 1/8-inch x 2 3/4-inch). This is made out of cylindrical steel coated with zinc dichromate (corrosion resistance). Latch is operated by rotating inside knob or key in outside knob.
- Outside knob is always fixed.



Part Number	Mfg Part No	Price
276119	CL100006	\$48.51

Storeroom Locks - Knob

Tell Manufacturing CL101704 Kt2186Emp 32D Adj T Scc Cs

- Light duty, commercial, tubular grade 2, store room knob, us32d satin stainless steel finish, complies with ansi a156.2, series 4000, grade 2, 400,000 cycles, tubular type construction, non-handed, for use on interior or exterior wood or metal doors, 1-3/8 inch to 1-3/4 inch thick, latch, 1 inch x 2-1/4 inch, square corner, 3/4 inch housing diameter, 1/2 inch throw, backset adjustable for 2-3/8 inch to 2-3/4 inch, strike, 1-1/8 inch x 2-3/4 inch x 3/32 inch t strike, use 2-1/8 inch diameter hole for knob and 1 inch diameter hole for latch bolt, fits standard 161 door prep, schlage c keyway, ul listed, 3 hour fire rated, includes 2 nickel silver keys.



Part Number	Mfg Part No	Price
276152	CL101704	\$42.39

Storeroom Locks - Lever

Tell Manufacturing CL100010 Lc2486 Ctl Store-room Gr2 Lever 2 3/

- Grade 2.
- It is UL listed for a 3 hour fire door.
- It has a 6 pin SCC keyway with 2 nickel keys per lock.
- It has a door thickness range of 1 3/8-inch to 2-inch.
- The backset is a standard 2 3/4-inch.



Part Number	Mfg Part No	Price
276115	CL100010	\$86.27

Storeroom Locks - Lever

The Delaney Company BP504EVCTUS2 Bp-504-Ev-ct-us26D Storerom Lv Satin Chrome

- Meets ADA requirements.
- Specially designed for Barrier Free Application.
- Conforms with BHMA / ANSI A156.2.
- Series 4000, Grade 2.
- Exceeds 400,000 cycles.
- Meets A117.1 accessibility code.
- UL listed.
- 3 hour fire latch (R13776). Clutch function.
- Removable through bolts.
- 2-3/4" backset standard.
- 4-7/8" ANSI strike standard.
- Satin Chrome Finish - Box Pack.



Part Number	Mfg Part No	Price
431486	BP504EVCTUS2	\$80.40

Storm/Screen Door Hardware

Latches

Ultra Div of Hbc 35928 Gate Handle Decorative 11in Black

- 11". Rust resistant black finish.
- Black finish offers a clean designer look.
- Perfect for wood, vinyl, or fiberglass gates.
- Includes mounting screws.
- 1 complete set per package.



Part Number	Mfg Part No	Price
861901	35928	\$6.33

Latches

National Hardware 178350 V1316 Latch Push Button Vp Black 1/Cd

- This pushbutton latch is designed for wood or metal screen and storm doors with 1-3/4" hole spacing.
- Will fit doors up to 2" thick.
- For doors from 1-1/4" to 2" thick, use Pan Mach.
- screws 8-32x2-3/8" (not provided V1310S). One-piece shaft provides firm pushbutton action.
- Black Visual Pac.
- 1 Per Card.



Part Number	Mfg Part No	Price
256676	178350 V1316	\$14.47

Latches

National Hardware 178368 V1316 Latch Push Button Vp Aluminum 1/Cd

- This pushbutton latch is designed for wood or metal screen and storm doors with 1-3/4" hole spacing.
- Will fit doors up to 2" thick.
- For doors from 1-1/4" to 2" thick, use Pan Mach.
- screws 8-32x2-3/8" (not provided V1310S). One-piece shaft provides firm pushbutton action.
- Aluminum Visual Pac 1 Per Card.



Part Number	Mfg Part No	Price
256684	178368 V1316	\$14.47

Latches

National Hardware 178376 V1317 Latch Pb W/key Vp Black 1/Cd

- This pushbutton latch is designed for wood or metal screen and storm doors with 1-3/4" hole spacing.
- Will fit doors up to 2" thick.
- For doors from 1-1/4" to 2" thick, use Pan Mach.
- Screws 8-32x2-3/8" (not provided V1310S). Key operated locking unit with two keys provided.
- One-piece shaft provides firm pushbutton action.
- Visual pac.
- 1 per card.
- Black.



Part Number	Mfg Part No	Price
256692	178376 V1317	\$22.10

Product Catalog

Latches

National Hardware 178384 V1317 Latch Pn W/key Aluminum 1/Cd

- This pushbutton latch is designed for wood or metal screen and storm doors with 1-3/4" hole spacing.
- Will fit doors up to 2" thick.
- For doors from 1-1/4" to 2" thick, use Pan Mach.
- Screws 8-32x2-3/8" (not provided V1310S). Key operated locking unit with two keys provided.
- One-piece shaft provides firm pushbutton action.
- Visual pac.
- 1 per card.
- Aluminum.



Part Number	Mfg Part No	Price
256706	178384 V1317	\$22.40

Latches

National Hardware 178392 V1326 Latch Push Button Vp Black 1/Cd

- This pushbutton latch is designed for wood or metal screen and storm doors with 1-3/4" hole spacing.
- Will fit doors up to 2" thick.
- For doors from 1-3/8" to 2" thick, use Pan Mach.
- screws 8-32 x 2-3/8" (not provided V1310S). One-piece shaft provides firm pushbutton action.
- Black.
- Black Visual Pac 1 Per Card.



Part Number	Mfg Part No	Price
198757	178392 V1326	\$14.33

Latches

National Hardware 178400 V1326 Latch Push Button Vp Aluminum 1/Cd

- This pushbutton latch is designed for wood or metal screen and storm doors with 1-3/4" hole spacing.
- Will fit doors up to 2" thick.
- For doors from 1-3/8" to 2" thick, use Pan Mach.
- screws 8-32 x 2-3/8" (not provided V1310S). One-piece shaft provides firm pushbutton action.
- Black.
- Aluminum Visual Pac 1 Per Card.



Part Number	Mfg Part No	Price
198781	178400 V1326	\$14.43

Latches

National Hardware 349381 V1332 Latch Lever Black

- Surface mount lever latch for doors 5/8" to 1-3/4". Adjustable hole spacing 1-1/2", 1-3/4", or 3" Black.



Part Number	Mfg Part No	Price
238708	349381 V1332	\$27.38

Latches

National Hardware 349399 V1332 Latch Lever White

- Surface mount lever latch for doors 5/8" to 1-3/4". Adjustable hole spacing 1-1/2", 1-3/4", or 3" White.



Part Number	Mfg Part No	Price
238716	349399 V1332	\$27.38

Latches

National Hardware 349407 V1332 Latch Lever Oil Rubbed Bronze

- Surface mount lever latch for doors 5/8" to 1-3/4". Adjustable hole spacing 1-1/2", 1-3/4", or 3" Oil-rubbed Bronze.



Part Number	Mfg Part No	Price
238724	349407 V1332	\$27.38

Latches

National Hardware 843342 V8095 Lockset Mortis Polished Brass

- For doors 1" to 1-1/2". Polished Brass.



Part Number	Mfg Part No	Price
238929	843342 V8095	\$44.61

Latches

National Hardware 178814 V1307 Latch Knob Vp Aluminum 1/Cd

- This knob latch is designed for wood or metal screen and storm doors with either 1-1/2", 1-3/4" or 3" hole spacing.
- Will fit doors up to 2" thick.
- For doors from 1-3/8" to 2" thick, use Pan Mach.
- screws 6-32x2-1/4" (not provided V1310S). Design is patented.
- Center hole must be 1/2". Aluminum Visual Pac 1 Per Card.



Part Number	Mfg Part No	Price
256714	178814 V1307	\$15.81

Latches

National Hardware 178798 V1307 Knob Latch Vp Black 1/Cd

- This knob latch is designed for wood or metal screen and storm doors with either 1-1/2", 1-3/4" or 3" hole spacing.
- Will fit doors up to 2" thick.
- For doors from 1-3/8" to 2" thick, use Pan Mach.
- screws 6-32x2-1/4" (not provided V1310S). Design is patented.
- Center hole must be 1/2". Black Visual Pac 1 Per Card.



Part Number	Mfg Part No	Price
198366	178798	\$16.02

Latches

National Hardware 178822 V1308 Latch Knb W/ky Aluminum

- This knob latch is designed for wood or metal screen and storm doors with either 1-1/2", 1-3/4" or 3" hole spacing.
- Will fit doors up to 2" thick.
- For doors from 1-3/8" to 2" thick, use Pan Mach.
- screws 6-32 x 2-1/4" (not provided V1310S). Keyed lock provides added security (two keys provided). Design is patented.
- Visual pac.
- 1 per card.
- Aluminum Finish.



Part Number	Mfg Part No	Price
198773	178822 V1308	\$22.85

Latches

National Hardware 178806 V1308 Latch W/key Black

- This knob latch is designed for wood or metal screen and storm doors with either 1-1/2", 1-3/4" or 3" hole spacing.
- Will fit doors up to 2" thick.
- For doors from 1-3/8" to 2" thick, use Pan Mach.
- screws 6-32 x 2-1/4" (not provided V1310S). Keyed lock provides added security (two keys provided). Design is patented.
- Visual pac.
- 1 per card.
- Black.



Part Number	Mfg Part No	Price
198749	178806 V1308	\$22.85

Latches

National Hardware 213074 V1316 Latch Push Burron Vp White 1/Cd

- This pushbutton latch is designed for wood or metal screen and storm doors with 1-3/4" hole spacing.
- Will fit doors up to 2" thick.
- For doors from 1-1/4" to 2" thick, use Pan Mach.
- screws 8-32x2-3/8" (not provided V1310S). One-piece shaft provides firm pushbutton action.
- White.
- Visual Pac 1 Per Card.



Part Number	Mfg Part No	Price
198439	213074 V1316	\$14.57

Product Catalog

Latches

National Hardware 213124 V1317 Latch Pb W/key Vp White 1/Cd

- This pushbutton latch is designed for wood or metal screen and storm doors with 1-3/4" hole spacing.
- Will fit doors up to 2" thick.
- For doors from 1-1/4" to 2" thick, use Pan Mach.
- Screws 8-32x2-3/8" (not provided V1310S). Key operated locking unit with two keys provided.
- One-piece shaft provides firm pushbutton action.
- Visual pac.
- 1 per card.
- White.



Part Number	Mfg Part No	Price
265756	213124 V1317	\$22.40

Latches

National Hardware 262170 V1319 Latch Knob Blk

- Upscale replacement of screen door latches with 1-3/4" hole spacing.
- Fits doors from 5/8" to 2" thick.
- Smooth contours and ergonomic design.
- Heavy-duty smooth operation.
- Added security with interior blocking mechanism (only interior). Durable finish for a lifetime of use.
- Black.
- Visual pac.
- 1 per card.



Part Number	Mfg Part No	Price
260576	262170 V1319	\$23.65

Latches

Hillman Builders Hardware 851367 Cd - Orn Thumb Latch Blk

- Ornamental thumb latch.
- For in-swinging and out-swinging gates up to 3" thick.
- Black.
- 1 per card.



Part Number	Mfg Part No	Price
027499	851367	\$17.49

Latches

Hillman Builders Hardware 852059 Cd Screen & Storm Knob Latch Black

- Black knob latch.
- Used for 1-1/2" hole, 1-3/4" hole, and 3" hole.
- 1 per card.



Part Number	Mfg Part No	Price
043699	852059	\$12.99

Latches

Hillman Builders Hardware 852060 Cd Screen & Storm Knob Latch Silver

- Silver Knob latch.
- Used for 1-1/2" hole, 1-3/4" hole, and 3" hole.
- 1 per card.



Part Number	Mfg Part No	Price
043710	852060	\$12.99

Latches

Hillman Builders Hardware 852061 Cd Screen & Storm Push Button Latch Black

- Black push button latch.
- Used for 1-3/4" hole.
- 1 per card.



Part Number	Mfg Part No	Price
043753	852061	\$11.99

Latches

Hillman Builders Hardware 852062 Cd Screen & Storm Push Button Latch Silver

- Silver push button latch.
- Used for 1-3/4" hole.
- 1 per card.



Part Number	Mfg Part No	Price
044024	852062	\$11.99

Latches

Hillman Builders Hardware 852065 Cd Screen & Storm Pshbtn Latch No/tiedn Bk

- Black push button latch without tie down.
- Used for 1-3/4" hole.
- 1 per card.



Part Number	Mfg Part No	Price
044512	852065	\$11.99

Latches

Hillman Builders Hardware 852063 Cd Screen & Storm Push Button Latch White

- White push button latch.
- Used for 1-3/4" hole.
- 1 per card.



Part Number	Mfg Part No	Price
044385	852063	\$11.99

Latches

Hillman Builders Hardware 852074 Cd - Chain Door Stop Zc

- Zinc plated.
- 1 per card.

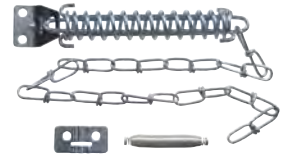

Part Number	Mfg Part No	Price
045306	852074	\$5.29

Latches

Hillman Builders Hardware 852064 Cd Screen & Storm Keyd Pushbuton Latch Blk

- Black keyed push button latch.
- Used for 1-3/4" hole.
- 1 per card.



Part Number	Mfg Part No	Price
044474	852064	\$16.49

Latches

Hillman Builders Hardware 852075 Cd - Strm/scrn Dr Catch Zc

- Zinc plated.
- 1 per card.



Part Number	Mfg Part No	Price
045314	852075	\$7.49

Product Catalog

Latches

Hillman Builders Hardware 853132 CD - S&S KNOB LTCH - KEY BLK

- Keyed - Black - For 1-1/2", 1-3/4", & 3" Hole Spacing.



Part Number	Mfg Part No	Price
045373	853132	\$17.99

Latches

Hillman Builders Hardware 853136 CD - S&S KED PB LATCH WHT

- Black keyed push button latch.
- Used for 1-3/4" hole.
- 1 per card.



Part Number	Mfg Part No	Price
045551	853136	\$16.49

Latches

Hillman Builders Hardware 853133 CD - S&S KNOB LTCH - KEY SIL

- Keyed - Silver - For 1-1/2", 1-3/4", & 3" Hole Spacing.



Part Number	Mfg Part No	Price
045535	853133	\$17.99

Latches

Hillman Builders Hardware 853143 CD - S&S PB LATCH NO/TD SV

- Silver pushbutton latch without tie down.
- Used for 1-3/4" hole.
- 1 per card.



Part Number	Mfg Part No	Price
045578	853143	\$11.99

Latches

Hillman Builders Hardware 853135 CD - S&S KED PB LATCH ALUM

- Black keyed push button latch.
- Used for 1-3/4" hole.
- 1 per card.



Part Number	Mfg Part No	Price
045543	853135	\$16.49

Latches

Hillman Builders Hardware 853144 CD - S&S PB LATCH NO/TD WH

- White pushbutton latch without tie down.
- Used for 1-3/4" hole.
- 1 per card.



Part Number	Mfg Part No	Price
045594	853144	\$11.99

Miscellaneous Screen/Storm Door Hardware

Phifer Inc 3036759 36In X 100Ft Al Screen for Tiny Insects

- Phifer's Aluminum Screen for Tiny Insects features a tighter weave construction than standard aluminum screening.
- That feature results in better insect protection.



Part Number	Mfg Part No	Price
566544	3036759	\$194.79

Miscellaneous Screen/Storm Door Hardware

Phifer Inc 3036760 48In X 100Ft Al Screen for Tiny Insects

- Phifer's Aluminum Screen for Tiny Insects features a tighter weave construction than standard aluminum screening.
- That feature results in better insect protection.



Part Number	Mfg Part No	Price
566545	3036760	\$259.72

Miscellaneous Screen/Storm Door Hardware

Phifer Inc 3036761 60In X 100Ft Al Screen for Tiny Insects

- Phifer's Aluminum Screen for Tiny Insects features a tighter weave construction than standard aluminum screening.
- That feature results in better insect protection.



Part Number	Mfg Part No	Price
566546	3036761	\$340.88

Miscellaneous Screen/Storm Door Hardware

Phifer Inc 3036762 72In X 100Ft Al Screen for Tiny Insects

- Phifer's Aluminum Screen for Tiny Insects features a tighter weave construction than standard aluminum screening.
- That feature results in better insect protection.



Part Number	Mfg Part No	Price
566547	3036762	\$409.06

Miscellaneous Screen/Storm Door Hardware

Woodstream/fishock HTBP10 Brace Pin 10in 5Pk

- Use to attach horizontal brace posts to upright brace posts in corner and brace post assemblies.
- These 10 in.
- brace pins are to be used in vertical brace posts.
- They fit 3/8 in.
- hole for easy installation, and are Class III galvanized for rust resistance and long life.
- 5 per pack.



Part Number	Mfg Part No	Price
455229	HTBP10	\$7.80

Miscellaneous Screen/Storm Door Hardware

Woodstream/fishock HTBP5 Brace Pin 5in 5Pk

- Use to attach horizontal brace posts to upright brace posts in corner and brace post assemblies.
- These 5 in.
- brace pins are to be used in anchor posts.
- They fit 3/8 in.
- hole for easy installation, and are Class III galvanized for rust resistance and long life.
- 5 per pack.



Part Number	Mfg Part No	Price
455237	HTBP5	\$4.81

Product Catalog

Miscellaneous Screen/Storm Door Hardware

Woodstream/fishhook HTFPB Fence Post Bracket Large 8 per Pkg

- Zareba large fence post bracket made from heavy 16 gauge galvanized steel, is for use with wood fences.
- With this bracket, you can connect 3"- 6" diameter rail to 7 in.- 8 in. diameter posts.
- It comes 8 per clamshell pack.



Part Number	Mfg Part No	Price
475890	HTFPB	\$12.87

Miscellaneous Screen/Storm Door Hardware

National Hardware 190751 V92 Set Door Screen Zinc

- This hardware set is designed for wood screen and storm doors.
- Each set contains one pair #122 hinges, one #2000 hook and eye and one #200 pull.
- The tight pin with enclosed spring is right- or left-hand applications.
- Designed for full-surface applications.
- Visual pac.
- 1 per card.
- Zinc Plated.



Part Number	Mfg Part No	Price
259977	190751 V92	\$9.95

Miscellaneous Screen/Storm Door Hardware

National Hardware 190769 V92 Set Door Screen Brass

- This hardware set is designed for wood screen and storm doors.
- Each set contains one pair #122 hinges, one #2000 hook and eye and one #200 pull.
- The tight pin with enclosed spring is right- or left-hand applications.
- Designed for full-surface applications.
- Visual pac.
- 1 per card.
- Bright Brass.



Part Number	Mfg Part No	Price
259985	190769 V92	\$12.92

Miscellaneous Screen/Storm Door Hardware

National Hardware 117754 V200 Pull 4-3/4in Brass Vp 1/Cd

- This handle is designed for use on wood screen doors, drawers, cabinets, etc.
- Easy grip design.
- 4-3/4". Brass Visual Pac 1 Per Card.



Part Number	Mfg Part No	Price
268933	117754 V200	\$2.54

Miscellaneous Screen/Storm Door Hardware

National Hardware 100115 V4 Pull Utl Zinc Vp 1/Cd

- Designed as a universal handle for farm buildings, warehouses, sheds, gates, doors, drawers, etc.
- Rugged design for a variety of applications.
- 6-1/2". Zinc plated.
- Visual Pac 1 Per Card.



Part Number	Mfg Part No	Price
249505	100115 V4	\$3.36

Miscellaneous Screen/Storm Door Hardware

National Hardware 226407 SPB4 Pull Utlly Zinc

- Designed as a universal handle for farm buildings, warehouses, sheds, gates, doors, drawers, etc.
- Rugged design for a variety of applications.
- 6-1/2". Zinc plated.
- Stock-pac Bagged.



Part Number	Mfg Part No	Price
260096	226407 SPB4	\$3.27

Miscellaneous Screen/Storm Door Hardware

National Hardware 226910 SPB200 Pull Black

- This handle is designed for use on wood screen doors, drawers, cabinets, etc.
- Easy grip design.
- 4-3/4". Black Stock-pac Bagged.



Part Number	Mfg Part No	Price
260347	226910 SPB200	\$2.37

Miscellaneous Screen/Storm Door Hardware

National Hardware 226928 SPB200 Pull Zinc

- This handle is designed for use on wood screen doors, drawers, cabinets, etc.
- Easy grip design.
- 4-3/4". Zinc Plated Stock-pac Bagged.



Part Number	Mfg Part No	Price
260355	226928 SPB200	\$1.88

Miscellaneous Screen/Storm Door Hardware

National Hardware 107425 V90 Set Hinge Scr Door Zinc

- This hardware set is designed for wood screen and storm doors.
- Each set contains one pair #129 hinges, one #2000 hook & eye, one #200 pull and one #76 spring with hooks.
- The galvanized set contains one #2001 solid brass hook and eye.
- Surface mounted so that no mortise/cut-out is required.
- Holes are countersunk on both sides for half-surface, full-surface or offset applications.
- The pin are removable for easy door removal.
- Visual pac.
- 1 per card.



Part Number	Mfg Part No	Price
258350	107425 V90	\$12.30

Miscellaneous Screen/Storm Door Hardware

National Hardware 243881 MPB200 Pull Brass

- This handle is designed for use on wood screen doors, drawers, cabinets, etc.
- Easy grip design.
- 4-3/4". Brass Finish Mini-pac Bagged 15.



Part Number	Mfg Part No	Price
265535	243881 MPB200	\$2.37

Miscellaneous Screen/Storm Door Hardware

National Hardware 117721 V200 Pull F/sc Door Galv Vp 1/Cd

- This handle is designed for use on wood screen doors, drawers, cabinets, etc.
- Easy grip design.
- 4-3/4". Galvanized Visual Pac 1 Per Card.



Part Number	Mfg Part No	Price
258539	117721 V200	\$3.48

Miscellaneous Screen/Storm Door Hardware

National Hardware 117663 V200 Pull Black Vp 1/Cd

- This handle is designed for use on wood screen doors, drawers, cabinets, etc.
- Easy grip design.
- 4-3/4". Black Visual Pac 1 Per Card.



Part Number	Mfg Part No	Price
258520	117663 V200	\$2.57

Product Catalog

Miscellaneous Screen/Storm Door Hardware

National Hardware 117671 V200 Pull Bakenamel Brass Vp 1/Cd

- This handle is designed for use on wood screen doors, drawers, cabinets, etc.
- Easy grip design.
- 4-3/4". Bakenamel Brass Visual Pac 1 Per Card.



Part Number	Mfg Part No	Price
254592	117671 V200	\$2.47

Miscellaneous Screen/Storm Door Hardware

National Hardware 117713 V200 Pull Zinc Vp 1/Cd

- This handle is designed for use on wood screen doors, drawers, cabinets, etc.
- Easy grip design.
- 4-3/4". Zinc Plated Visual Pac 1 Per Card.



Part Number	Mfg Part No	Price
254606	117713 V200	\$1.99

Miscellaneous Screen/Storm Door Hardware

Hillman Builders Hardware 851560 Cd - Hd Pull 7 Zc

- Heavy duty.
- Zinc plated.
- 7". 1 per card.



Part Number	Mfg Part No	Price
029009	851560	\$5.79

Miscellaneous Screen/Storm Door Hardware

Hillman Builders Hardware 851561 Cd-screen Door Pull 4-3/4 in Zinc

- 4-3/4". Zinc plated.
- 1 per card.



Part Number	Mfg Part No	Price
080675	851561	\$2.89

Miscellaneous Screen/Storm Door Hardware

Hillman Builders Hardware 851564 CD - UTILITY DOOR PULL 5-1/2 in Z&Y

- Zinc and Yellow Dichromate.
- 5-1/2". 1 per card.



Part Number	Mfg Part No	Price
029033	851564	\$5.29

Miscellaneous Screen/Storm Door Hardware

Hillman Builders Hardware 851565 Cd - Utility Pull 5 - 1/2 Zc

- Zinc plated.
- 5-1/2". 1 per card.



Part Number	Mfg Part No	Price
029041	851565	\$5.29

Miscellaneous Screen/Storm Door Hardware

Hillman Builders Hardware 851566 Cd - Utility Pull 6 - 1/2in Bk

- Black.
- 6-1/2". 1 per card.



Part Number	Mfg Part No	Price
029092	851566	\$6.79

Miscellaneous Screen/Storm Door Hardware

Hillman Builders Hardware 851901 Cd - Hd Pull 7in White Vnyl

- Vinyl heavy duty door pull.
- White.
- 7". 1 per card.



Part Number	Mfg Part No	Price
029319	851901	\$8.49

Miscellaneous Screen/Storm Door Hardware

Hillman Builders Hardware 851567 Cd - Utility Pull 6 - 1/2 Zc

- Zinc plated.
- 6-1/2". 1 per card.



Part Number	Mfg Part No	Price
029114	851567	\$5.79

Miscellaneous Screen/Storm Door Hardware

Hillman Builders Hardware 851908 Cd - Scrn Dr Pull 4.75 Bk

- Black.
- 4-3/4". 1 per card.



Part Number	Mfg Part No	Price
029807	851908	\$3.89

Miscellaneous Screen/Storm Door Hardware

Hillman Builders Hardware 851900 Cd - Utility Pull 6 - 1/2 Zc

- Zinc plated.
- 6-1/2". 1 per card.



Part Number	Mfg Part No	Price
029297	851900	\$4.49

Miscellaneous Screen/Storm Door Hardware

Hillman Builders Hardware 851909 Cd - Scrn Dr Pull 4.75 Brp

- Brass plated.
- 4-3/4". 1 per card.



Part Number	Mfg Part No	Price
029815	851909	\$3.89

Product Catalog

Miscellaneous Screen/Storm Door Hardware

Hillman Builders Hardware 852523 Cd - Utility Pull 5 - 1/2 Bk

- Black.
- 5-1/2". 1 per card.



Part Number	Mfg Part No	Price
030082	852523	\$5.79

Miscellaneous Screen/Storm Door Hardware

Hillman Builders Hardware 853123 Cd - Scrn Dr Hdwr Set Bk

- Black - Includes: 3 in x2-1/2 in Black Hinges (2), 4-3/4 in Black Screen Door Pull (1), #4 Zinc Plated Spring (1), 2-1/2 in Zinc Plated Gate Hook & Eyes (1)



Part Number	Mfg Part No	Price
045330	853123	\$10.99

Miscellaneous Screen/Storm Door Hardware

Hillman Builders Hardware 853124 Cd - Scrn Dr Hdwr Set Zc

- Zinc Plated - Includes: 3"x2-1/2" Hinges (2), 4-3/4" Screen Door Pull (1), #4 Spring (1), 2-1/2" Gate Hook & Eyes (1). Carded.
- 1 per pack.



Part Number	Mfg Part No	Price
045349	853124	\$9.49

Miscellaneous Screen/Storm Door Hardware

Hillman Builders Hardware 853126 Cd - Spg Scr Dr Hdw Set Zc

- manufacturer_part_number-853126BrandThe Hillman GroupAssembled Product Weight0.7 lbs



Part Number	Mfg Part No	Price
045357	853126	\$10.99

Miscellaneous Screen/Storm Door Hardware

Hillman Builders Hardware 853127 Cd - Spg Scr Dr Hdw Set Bp

- Includes a 4-3/4" screen door pull, 2 spring door hinges and a 2" gate hook and eye.
- Ideal for self closing screen and storm doors.
- Maximum door weight 30 pounds with 2 hinges.
- Brass finished.
- Mounting hardware included



Part Number	Mfg Part No	Price
045365	853127	\$9.99

Screen Door Braces

National Hardware 117564 V195 Trnbkl Scn Dr 42in

- Designed to brace or raise on the frame of screen and storm doors.
- Hex-shaped aluminum body allows easy adjustment of length.
- The heavy-gauge wire is for maximum support.
- Eliminates sag.
- Zinc plated.
- Visual pac.
- 1 per card.

Part Number	Mfg Part No	Price
258504	117564 V195	\$6.91

Screen Door Braces

National Hardware 117580 V196 Trnbkl Scn Dr 50in

- Designed to brace or raise on the frame of screen and storm doors.
- Hex-shaped aluminum body allows easy adjustment of length.
- The heavy-gauge wire is for maximum support.
- Eliminates sag.
- Zinc plated.
- Visual pac.
- 1 per card.

Part Number	Mfg Part No	Price
258512	117580 V196	\$9.05

Screen Door Braces

Hillman Builders Hardware 852058 Cd Screen & Storm Door Turnbkl 42 in Zinc

- 42" zinc plated screen/storm turnbuckle.
- 1 per card.

Part Number	Mfg Part No	Price
043680	852058	\$8.49

Screen Door Braces

Hillman Builders Hardware 852691 CD - S&S DOOR TRNBK 50 ZC

- 50" zinc plated screen/storm turnbuckle.
- 1 per card.

Part Number	Mfg Part No	Price
045322	852691	\$8.49

Screen Door Closers

National Hardware 349274 V1346 Door Closr Ld Bronze

- Light duty storm door closer.
- Automatic hold open feature.
- Bronze.



Part Number	Mfg Part No	Price
238678	349274 V1346	\$12.03

Screen Door Closers

National Hardware 349282 V1346 Door Closr Ld White

- Light duty storm door closer.
- Automatic hold open feature.
- White.



Part Number	Mfg Part No	Price
238686	349282 V1346	\$12.51

Screen Door Closers

National Hardware 349290 V1346 Door Closr Ld Black

- Light duty storm door closer.
- Automatic hold open feature.
- Black.



Part Number	Mfg Part No	Price
238694	349290 V1346	\$12.35

Product Catalog

Screen Door Closers

National Hardware 181602 V1333 Closer Door Vp Aluminum 1/Cd

- This door closer is designed for wood or metal screen and storm doors and other lightweight doors.
- Adjustable closing speed.
- Positive latching assures that the door completely shuts in the latch.
- Door will swing open approximately 90 degrees.
- Aluminum Visual Pac 1 Per Card.



Part Number	Mfg Part No	Price
256730	181602 V1333	\$13.71

Screen Door Closers

National Hardware 181610 V1333 Closer Door Vp Black 1/Cd

- This door closer is designed for wood or metal screen and storm doors and other lightweight doors.
- Adjustable closing speed.
- Positive latching assures that the door completely shuts in the latch.
- Door will swing open approximately 90 degrees.
- Black Visual Pac 1 Per Card.



Part Number	Mfg Part No	Price
256749	181610 V1333	\$13.71

Screen Door Closers

National Hardware 181628 V1337 Closer Glid Aluminum

- This door closer is designed for wood or metal screen and storm doors and other lightweight doors.
- Adjustable closing speed.
- Positive latching assures that the door completely shuts in the latch.
- Door will swing open approximately 90 degrees.
- Patented Posi-Glide shock-absorbing system for resisting wind damage.
- Patented design.
- Visual pac.
- 1 per card.



Part Number	Mfg Part No	Price
198803	181628 V1337	\$18.45

Screen Door Closers

National Hardware 181636 V1337 Closer Glid Black

- This door closer is designed for wood or metal screen and storm doors and other lightweight doors.
- Adjustable closing speed.
- Positive latching assures that the door completely shuts in the latch.
- Door will swing open approximately 90 degrees.
- Patented Posi-Glide shock-absorbing system for resisting wind damage.
- Patented design.
- Visual pac.
- 1 per card.



Part Number	Mfg Part No	Price
198765	181636 V1337	\$18.21

Screen Door Closers

National Hardware 184770 V1334 Closer Door Vp Aluminum 1/Cd

- This door closer is designed for wood or metal screen and storm doors and other lightweight doors.
- Adjustable closing speed.
- Shock-absorbing spring.
- Positive latching assures that the door completely shuts in the latch.
- Door will swing open approximately 85 degrees.
- Prevents wind damage to closer.
- Offers a smooth no bounce operation.
- Aluminum Visual Pac.
- 1 Per Card.



Part Number	Mfg Part No	Price
256781	184770 V1334	\$16.12

Screen Door Closers

National Hardware 184788 V1334 Closer Door Vp Black 1/Cd

- This door closer is designed for wood or metal screen and storm doors and other lightweight doors.
- Adjustable closing speed.
- Shock-absorbing spring.
- Positive latching assures that the door completely shuts in the latch.
- Door will swing open approximately 85 degrees.
- Prevents wind damage to closer.
- Offers a smooth no bounce operation.
- Black Visual Pac.
- 1 Per Card.



Part Number	Mfg Part No	Price
256803	184788 V1334	\$16.12

Screen Door Closers

National Hardware 189696V1342 189696 C1342 Closer Dr Hyd Vp Black 1/Cd

- This door closer is designed for wood or metal screen and storm doors and other lightweight doors.
- Adjusts easily by rotating the tube to increase or decrease door closing power.
- Door will swing open approximately 85 degrees.
- Offers smooth, no-bounce operation.
- Visual Pac 1 Per Card.



Part Number	Mfg Part No	Price
259950	189696V1342	\$20.05

Screen Door Closers

National Hardware 189704 V1342 Closer Dr Hyd Vp Aluminum 1/Cd

- This door closer is designed for wood or metal screen and storm doors and other lightweight doors.
- Adjusts easily by rotating the tube to increase or decrease door closing power.
- Door will swing open approximately 85 degrees.
- Offers smooth, no-bounce operation.
- Visual Pac 1 Per Card.



Part Number	Mfg Part No	Price
259969	189704 V1342	\$20.05

Screen Door Closers

National Hardware 213207 V1333 Closer Door Vp White 1/Cd

- This door closer is designed for wood or metal screen and storm doors and other lightweight doors.
- Adjustable closing speed.
- Positive latching assures that the door completely shuts in the latch.
- Door will swing open approximately 90 degrees.
- White.



Part Number	Mfg Part No	Price
101915	213207	\$13.71

Screen Door Closers

National Hardware 213249 V1337 Closer Stm Dr White

- This door closer is designed for wood or metal screen and storm doors and other lightweight doors.
- Adjustable closing speed.
- Positive latching assures that the door completely shuts in the latch.
- Door will swing open approximately 90 degrees.
- Patented Posi-Glide shock-absorbing system for resisting wind damage.
- Patented design.
- Visual pac.
- 1 per card.



Part Number	Mfg Part No	Price
265764	213249 V1337	\$17.97

Screen Door Closers

National Hardware 213280 V1342 Closer Dr Hyd Vp White 1/Cd

- This door closer is designed for wood or metal screen and storm doors and other lightweight doors.
- Adjusts easily by rotating the tube to increase or decrease door closing power.
- Door will swing open approximately 85 degrees.
- Offers smooth, no-bounce operation.
- Visual Pac.



Part Number	Mfg Part No	Price
265772	213280 V1342	\$20.05

Screen Door Closers

Hillman Builders Hardware 852066 Cd Screen & Storm Door Closer Silver

- Door closers.
- Silver.
- 1 per card.



Part Number	Mfg Part No	Price
044741	852066	\$12.99

Product Catalog

Screen Door Closers

Hillman Builders Hardware 852067 Cd Screen & Storm Door Closer Black

- Black door closers.
- 1 per card.



Part Number	Mfg Part No	Price
044970	852067	\$12.99

Screen Door Closers

Hillman Builders Hardware 852071 Cd Screen & Storm Door Closer Hold Open Wh

- Automatic hold open feature.
- White.
- 1 per card.



Part Number	Mfg Part No	Price
045012	852071	\$18.99

Screen Door Closers

Hillman Builders Hardware 852068 Cd Screen & Storm Door Closer White

- Silver.
- 1 per card.



Part Number	Mfg Part No	Price
044997	852068	\$12.99

Screen Door Closers

Hillman Builders Hardware 853146 CD - S&S DR CLSR SHKABS SI

- Silver.
- Shock absorbing spring.
- Pneumatic - adjustable.
- 1 per card.



Part Number	Mfg Part No	Price
045748	853146	\$13.99

Screen Door Closers

Hillman Builders Hardware 852070 Cd Screen & Storm Door Closer Hold Opn Bk

- Automatic hold open feature.
- Black.
- 1 per card.



Part Number	Mfg Part No	Price
045004	852070	\$18.99

Screen Door Closers

Hillman Builders Hardware 853147 CD - S&S DR CLSR SHKABS BK

- Black.
- Shock absorbing spring.
- Pneumatic - adjustable.
- 1 per card.



Part Number	Mfg Part No	Price
045756	853147	\$13.99

Screen Door Closers

Hillman Builders Hardware 853150 Cd - Dr Clsr Hydraulic Blk

- Black.
- Hydraulic - adjustable.
- 1 per pack.



Part Number	Mfg Part No	Price
045764	853150	\$15.49

Screen Door Closers

Hillman Builders Hardware 853151 Cd - Dr Clsr Hydraulic Slv

- Silver.
- Hydraulic - adjustable.
- 1 per pack.



Part Number	Mfg Part No	Price
045780	853151	\$15.49

Screen Door Closers

Hillman Builders Hardware 853152 Cd - Dr Clsr Hydraulic Wht

- White.
- Hydraulic - adjustable.
- 1 per pack.



Part Number	Mfg Part No	Price
045802	853152	\$15.49

Screen Door Hinges

Tell Manufacturing HG100020 Hinge 4.5 X 4.5 (3/Box) Usp

- 3 pack.
- 45 x 45.
- Gray prime coat.
- Furnished with 24 metal screws and 24 #12 wood screws.



Part Number	Mfg Part No	Price
276135	HG100020	\$12.97

Screen Door Hinges

Tell Manufacturing HG100004 Hinge 4.5 X 4.5 3/Bx Ball Bearing Us26D

- 3 pack.
- 45 x 45.
- Satin chrome finish.
- Furnished with 24 metal screws and 24 #12 wood screws.



Part Number	Mfg Part No	Price
276136	HG100004	\$24.73

Screen Door Hinges

National Hardware 190736 V122 Hinge Scrn Dr Zinc

- This self-closing spring hinge is designed for screen and lightweight utility doors.
- Full-surface application, so no mortising is required.
- This non-removable pin hinge with enclosed spring is for either right- or left-hand applications.
- Surface mount.
- 2-3/4". Visual pac.
- 2 per card.
- Zinc Plated.



Part Number	Mfg Part No	Price
250813	190736 V122	\$7.36

Screen Door Hinges

National Hardware 240481 V628 Hinge Sprg 2in Brs

- Designed for lightweight screen doors, cabinets, etc.
- Self-closing spring hinge.
- Surface mount - no mortising required.
- Tight pin for either right- or left-hand application.
- Bright Brass.
- Visual pac.
- 2 per card.



Part Number	Mfg Part No	Price
257109	240481 V628	\$7.16

Screen Door Hinges

National Hardware 114785 V123 Hinge Spg Bake-namel Brass

- This self-closing spring hinge is designed for surface mount on doors.
- Factory preset spring tension for a variety of applications.
- Full-surface application, so no mortising is required.
- Used for either right- or left-hand applications.
- Heavy-duty.
- 3". 4 per card.
- Baked Enamel Finish.



Part Number	Mfg Part No	Price
198854	114785 V123	\$22.09

Screen Door Hinges

National Hardware 114801 V123 Hinge Spg 3in Zinc

- This self-closing spring hinge is designed for surface mount on doors.
- Factory preset spring tension for a variety of applications.
- Full-surface application, so no mortising is required.
- Used for either right- or left-hand applications.
- Heavy-duty.
- 3". 4 per card.
- Zinc Plated.



Part Number	Mfg Part No	Price
127434	114801 V123	\$20.32

Screen Door Hinges

National Hardware 114975 V125 Hnge Adj Sc Dr Black

- This self-closing spring hinge is designed for surface mount on doors.
- The spring tension adjustable to provide desired closing speed for a variety of applications.
- Factory preset spring tension for a variety of applications.
- Full-surface applications, so no mortising is required.
- Heavy-duty.
- 3". Visual pac.
- 2 per card.
- Black.



Part Number	Mfg Part No	Price
258393	114975 V125	\$23.33

Screen Door Hinges

National Hardware 115006 V125 Hinge Adj Sp Bake-namel Brass

- This self-closing spring hinge is designed for surface mount on doors.
- The spring tension adjustable to provide desired closing speed for a variety of applications.
- Factory preset spring tension for a variety of applications.
- Full-surface applications, so no mortising is required.
- Heavy-duty.
- 3". Visual pac.
- 2 per card.
- Bakenamel Brass.



Part Number	Mfg Part No	Price
250848	115006 V125	\$23.64

Screen Door Hinges

National Hardware 115055 V125 Hinge Adj Spg Zinc

- This self-closing spring hinge is designed for surface mount on doors.
- The spring tension adjustable to provide desired closing speed for a variety of applications.
- Factory preset spring tension for a variety of applications.
- Full-surface applications, so no mortising is required.
- Heavy-duty.
- 3". Visual pac.
- 2 per card.
- Zinc Plated.



Part Number	Mfg Part No	Price
250856	115055 V125	\$21.62

Screen Door Hinges

National Hardware 115303 V127 Hinge Dbl Act Spg

- This self-closing, adjustable spring hinge is designed for lightweight swinging doors from 3/4" to 1-1/4" thick.
- It can be used on office gates, recreation room doors, louver and storage room doors, etc.
- Double-action design, provides two-way access for swinging doors.
- Tight pin hinges are adjustable to provide desired closing speed for a variety of swinging-door applications.
- Surface mount on door, so mortising is not required.



Part Number	Mfg Part No	Price
250864	115303 V127	\$52.53

Screen Door Hinges

National Hardware 115477 V129 HINGE S&S DR BAKENAMEL BRASS

- This button-tip, removable pin hinge is designed for wood screen and storm doors, utility and cabinet doors, etc.
- Surface mounted, so no mortise/cutout required.
- Pin taps out for door removal, which allows extra space for items to pass through door ways when needed.
- Holes are countersunk on both sides allowing screw heads to sit flush with hinges.
- 3" x 2-1/2". Visual pac.
- 2 per card.
- Bakenamel Brass.



Part Number	Mfg Part No	Price
250872	115477 V129	\$8.99

Screen Door Hinges

National Hardware 115519 V129 HINGE S&S DR ZINC

- This button-tip, removable pin hinge is designed for wood screen and storm doors, utility and cabinet doors, etc.
- Surface mounted, so no mortise/cutout required.
- Pin taps out for door removal, which allows extra space for items to pass through door ways when needed.
- Holes are countersunk on both sides allowing screw heads to sit flush with hinges.
- 3" x 2-1/2". Visual pac.
- 2 per card.
- Zinc Plated.



Part Number	Mfg Part No	Price
250880	115519 V129	\$7.30

Screen Door Springs

National Hardware 162024 V1355 Stop Dr Chain Zn

- For screen and storm doors.
- Designed to absorb shock, preventing wind damage to screen and storm doors and door closers.
- Zinc plated.
- Visual pac.
- 1 per card.



Part Number	Mfg Part No	Price
259675	162024 V1355	\$5.35

Screen Door Springs

National Hardware 172114 V75 Spring Adj Dr/gt Zn

- This adjustable spring is designed for doors and lightweight gates.
- It also is suitable for projects requiring #3-6 spring sizes.
- Offers threaded shaft for tension adjustment.
- Includes all mounting hardware.
- Zinc plated.
- Visual pac.
- 1 per card.



Part Number	Mfg Part No	Price
256501	172114 V75	\$5.90

Screen Door Springs

National Hardware 349241 V1355 Doorstp Chain BIK

- For screen and storm doors.
- Designed to absorb shock, preventing wind damage to screen and storm doors and door closers.
- Zinc plated.
- Visual pac.
- 1 per card.



Part Number	Mfg Part No	Price
238759	349241 V1355	\$4.37

Product Catalog

Screen Door Springs

National Hardware 185934 V76 SPRING D&G NUMBER 4 ZN VP

- Designed for door and lightweight gates.
- Looped ends for easy installation.
- Without hooks.
- Zinc plated.
- Visual Pac- 10 Per Pak.



Part Number	Mfg Part No	Price
265543	185934 V76	\$4.18

Screen Door Springs

National Hardware 235002 76BC Spring Number 4 Dr/gt Zn

- Designed for door and lightweight gates.
- Looped ends for easy installation.
- Without hooks.
- Zinc plated.
- Boxed Loose - 10.



Part Number	Mfg Part No	Price
260495	235002 76BC	\$2.80

Screen Door Springs

National Hardware 235010 76BC Spring Number 5 Dr/gt Zn

- Designed for door and lightweight gates.
- Looped ends for easy installation.
- Without hooks.
- Zinc plated.
- Boxed Loose - 10.



Part Number	Mfg Part No	Price
260509	235010 76BC	\$3.11

Screen Door Springs

Hillman Builders Hardware 851368 Cd - Sf Cl Gt Spring 12Blk

- Adjustable tension.
- 12". Black.
- 1 per card.



Part Number	Mfg Part No	Price
027502	851368	\$17.49

Screen Door Springs

Hillman Builders Hardware 852053 Cd - Dr/gate Spring - Adj Zc

- Adjustable zinc plated door and gate spring.
- 1 per card.



Part Number	Mfg Part No	Price
043621	852053	\$5.79

Screen Door Springs

Hillman Builders Hardware 852054 Fg - Spring Door/gate #4 Zc

- #4.
- Zinc-plated.
- 5 pc.
- per pack.
- Flagged.



Part Number	Mfg Part No	Price
045829	852054	\$2.79

Screen Door Springs

Hillman Builders Hardware 852055 Fg - Spring Door/gate #6 Zc

- #6.
- Zinc-plated.
- 5 pc.
- per pack.
- Flagged.



Part Number	Mfg Part No	Price
046191	852055	\$4.49

Screen Door Springs

Hillman Builders Hardware 852516 Fg - Spring Door/ Gate #5 Zc

- #5.
- Zinc-plated.
- 5 pc.
- per pack.
- Flagged.



Part Number	Mfg Part No	Price
046205	852516	\$3.19

Screen Door Springs

Century Spring Co Inc CS-3 Screen Door W/scrw

- Complete with two screw hooks.
- Galvanized.
- 16-3/8" Length.
- 17-3/4 Ga.
- 5/16" Dia.



Part Number	Mfg Part No	Price
811890	CS-3	\$2.55

Screen Door Springs

Century Spring Co Inc CS-5 Galv Door W/screw

- Complete with two screw hooks.
- Galvanized.
- 16 Ga., 13/32" Diameter, 16-3/8" Length.
- 10 Pcs.
- Per Package.



Part Number	Mfg Part No	Price
393150	CS-5	\$3.36

Strikes/Catches

National Hardware 162016 V1350 Strike Replce Zinc

- A replacement strike for a variety of screen and storm door latches.
- Spring loaded.
- Includes 2 shims to allow strike adjustment for secure latching.
- Visual pac.
- 1 per card.
- Zinc Plated.



Part Number	Mfg Part No	Price
259667	162016 V1350	\$3.07

Strikes/Catches

National Hardware 162057 V1350 Strike Replc Black

- A replacement strike for a variety of screen and storm door latches.
- Spring loaded.
- Includes 2 shims to allow strike adjustment for secure latching.
- Visual pac.
- 1 per card.
- Black.



Part Number	Mfg Part No	Price
198455	162057 V1350	\$3.11

Product Catalog

Strikes/Catches

National Hardware 349258 V1356 Strikes Replc Znc

- Replacement strikes for storm door latches.
- Fits 1/4", 3/8" and 1/2" strikes.
- Includes 2 shims.
- Zinc finish.



Part Number	Mfg Part No	Price
238805	349258 V1356	\$1.72

Strikes/Catches

National Hardware 192773 V1367 Catch Scn Dr Zn

- For aluminum/wooden screen and storm door.
- This spring-action catch is designed to hold doors firmly closed.
- Zinc plated.
- Visual pac.
- 1 per card.



Part Number	Mfg Part No	Price
198862	192773 V1367	\$6.22

Strikes/Catches

Hillman Builders Hardware 852072 Cd Screen & Storm Door Strike Plate Silver

- Silver with two shims.
- 1 per card.



Part Number	Mfg Part No	Price
045179	852072	\$3.19

Strikes/Catches

Hillman Builders Hardware 852073 Cd Screen & Storm Door Stike Plate Black

- Black with two shims.
- 1 per card.



Part Number	Mfg Part No	Price
045276	852073	\$3.19

Strikes/Catches

Hillman Builders Hardware 853154 CD - S&S STRIKE PLATE WHT

- White with two shims.
- 1 per card.



Part Number	Mfg Part No	Price
045810	853154	\$3.19

Thresholds/Floor Trim

Carpet Bar

Thermwell Products H1591FS6A Carpet Bar 2 in X 6 Ft Fluted Silver

- Designed to join carpet with vinyl, tile, wood or other flooring of a lower height.
- Made from extruded aluminum.
- Satin finish.
- 2" - Fluted Silver.



Part Number	Mfg Part No	Price
166804	H1591FS6A	\$10.23

Carpet Bar

Thermwell Products H112UF/3 Carpet Bar Wood 1 in X 3 Ft Oak

- Designed to join carpet with vinyl, tile, wood or other flooring of a lower height.
- Oak.
- Unfinished.



Part Number	Mfg Part No	Price
734292	H112UF/3	\$6.85

Carpet Bar

Thermwell Products H112UF/6 Carpet Bar Wood 1 in X 6 Ft Oak

- Designed to join carpet with vinyl, tile, wood or other flooring of a lower height.
- Oak.
- Unfinished.



Part Number	Mfg Part No	Price
734578	H112UF/6	\$11.35

Carpet Bar

Thermwell Products H113FB/3 Carpet Bar 1 in X 3 Ft Fluted Gold

- Designed to join carpet with vinyl, tile, wood or other flooring of a lower height.
- Made from extruded aluminum.
- Satin finish.
- 3" - Fluted Gold.



Part Number	Mfg Part No	Price
170003	H113FB/3	\$4.12

Carpet Bar

Thermwell Products H113FB/6A Carpet Bar 1 in X 6 Ft Fluted Gold

- Designed to join carpet with vinyl, tile, wood or other flooring of a lower height.
- Made from extruded aluminum.
- Satin finish.
- 1" X 6 Ft.
- Fluted Gold.



Part Number	Mfg Part No	Price
170011	H113FB/6A	\$7.35

Carpet Bar

Thermwell Products H113FS3A H113Fs/3Di Carpet Bar 1 in X 3 Ft Fluted Silver

- Designed to join carpet with vinyl, tile, wood or other flooring of a lower height.
- Made from extruded aluminum.
- Satin finish.
- 1" - Fluted Silver.



Part Number	Mfg Part No	Price
166189	H113FS3A	\$2.95

Carpet Bar

Thermwell Products H113FS6A Carpet Bar 1 in X 6 Ft Fluted Silver

- Designed to join carpet with vinyl, tile, wood or other flooring of a lower height.
- Made from extruded aluminum.
- Satin finish.
- 1" - Fluted Silver.



Part Number	Mfg Part No	Price
166197	H113FS6A	\$6.69

Product Catalog

Carpet Bar

Thermwell Products H138UF/3 Wood Reducer 1 X 3/8 X 36 in Oak

- Reduces and finishes the edge of wood, marble, quarry or ceramic tile.
- 1" X 3/8" X 3 Ft.
- Unfinished.



Part Number	Mfg Part No	Price
166308	H138UF/3	\$5.12

Carpet Bar

Thermwell Products H1591FS/3 Carpet Bar 2 in X 3 Ft Fluted Silver

- Designed to join carpet with vinyl, tile, wood or other flooring of a lower height.
- Made from extruded aluminum.
- Satin finish.
- 2" - Fluted Silver.



Part Number	Mfg Part No	Price
166839	H1591FS/3	\$5.24

Carpet Bar

Thermwell Products H1591FB3 Carpet Bar 2 in X 3 Ft Fluted Gold

- Designed to join carpet with vinyl, tile, wood or other flooring of a lower height.
- Made from extruded aluminum.
- Satin finish.
- 2" - Fluted Gold.



Part Number	Mfg Part No	Price
166707	H1591FB3	\$5.57

Carpet Bar

Thermwell Products H1591P/3 Carpet Bar 2 in X 3 Ft Polished Silver

- Designed to join carpet with vinyl, tile, wood or other flooring of a lower height.
- Made from extruded aluminum.
- Polished.
- 2" X 3 Ft.
- Silver.



Part Number	Mfg Part No	Price
170038	H1591P/3	\$6.09

Carpet Bar

Thermwell Products H1591FB6A Carpet Bar 2 in X 6 Ft Fluted Gold

- Designed to join carpet with vinyl, tile, wood or other flooring of a lower height.
- Made from extruded aluminum.
- Satin finish.
- 2" - Fluted Gold.



Part Number	Mfg Part No	Price
166774	H1591FB6A	\$11.02

Carpet Bar

Thermwell Products H1591P/6 Carpet Bar 2 in X 6 Ft Polished Silver

- Designed to join carpet with vinyl, tile, wood or other flooring of a lower height.
- Made from extruded aluminum.
- Polished.
- 2" X 6 Ft.
- Silver.



Part Number	Mfg Part No	Price
170046	H1591P/6	\$11.40

Carpet Bar

■ Thermwell Products H175UF/6 Wood Reducer 3/4 X 1/2 X 72 in Oak

- Reduces and finishes the edge of wood, marble, quarry or ceramic tile.



Part Number	Mfg Part No	Price
166332	H175UF/6	\$14.78

Carpet Bar

■ Thermwell Products H234UF/3 Carpet Bar 2 X 3/4 X 36 in Oak

- Designed to join carpet with vinyl, tile, wood or other flooring of a lower height.
- Oak.
- Unfinished.



Part Number	Mfg Part No	Price
166162	H234UF/3	\$11.26

Carpet Bar

■ Thermwell Products H176UF/3 Carpet Bar 1-7/16 X 1/2 X 36 in Oak

- Designed to join carpet with vinyl, tile, wood or other flooring of a lower height.
- Oak.
- Unfinished.



Part Number	Mfg Part No	Price
166146	H176UF/3	\$7.23

Carpet Bar

■ Thermwell Products H234UF/6 Carpet Bar 2 X 3/4 X 72 in Oak

- Designed to join carpet with vinyl, tile, wood or other flooring of a lower height.
- Oak.
- Unfinished.



Part Number	Mfg Part No	Price
166170	H234UF/6	\$24.54

Carpet Bar

■ Thermwell Products H176UF/6 Carpet Bar 1-7/16 X 1/2 X 72 in Oak

- Designed to join carpet with vinyl, tile, wood or other flooring of a lower height.
- Oak.
- Unfinished.



Part Number	Mfg Part No	Price
166154	H176UF/6	\$15.97

Carpet Bar

■ Thermwell Products H591FB3A Carpet Bar 1-1/2 X 36 in Fluted Gold

- Designed to join carpet with vinyl, tile, wood or other flooring of a lower height.
- Made from extruded aluminum.
- Satin finish.
- 1-1/2" - Fluted Gold.



Part Number	Mfg Part No	Price
166227	H591FB3A	\$4.43

Product Catalog

Carpet Bar

Thermwell Products H591FB6A Carpet Bar 1-1/2 X 72 in Fluted Gold

- Designed to join carpet with vinyl, tile, wood or other flooring of a lower height.
- Made from extruded aluminum.
- Satin finish.
- 1-1/2" - Fluted Gold.



Part Number	Mfg Part No	Price
166235	H591FB6A	\$9.42

Carpet Bar

Thermwell Products H591HG/3 Carpet Bar 1-1/2 X 36 in Pol Gold

- Designed to join carpet with vinyl, tile, wood or other flooring of a lower height.
- Made from extruded aluminum.
- Polished.
- 1-1/2" X 3 Ft., Gold.



Part Number	Mfg Part No	Price
170054	H591HG/3	\$5.45

Carpet Bar

Thermwell Products H591FS3A Carpet Bar 1-1/2 X 36 in Fluted Silver

- Designed to join carpet with vinyl, tile, wood or other flooring of a lower height.
- Made from extruded aluminum.
- Satin finish.
- 1-1/2" - Fluted Silver.



Part Number	Mfg Part No	Price
166200	H591FS3A	\$3.97

Carpet Bar

Thermwell Products H591HG/6 Carpet Bar 1-1/2 X 72 in Pol Gold

- Designed to join carpet with vinyl, tile, wood or other flooring of a lower height.
- Made from extruded aluminum.
- Polished.
- 1-1/2" X 6 Ft., Gold.



Part Number	Mfg Part No	Price
170062	H591HG/6	\$10.90

Carpet Bar

Thermwell Products H591FS6A Carpet Bar 1-3/8 X 72 in Fluted Silver

- Designed to join carpet with vinyl, tile, wood or other flooring of a lower height.
- Made from extruded aluminum.
- Satin finish.
- 1-1/2" - Fluted Silver.



Part Number	Mfg Part No	Price
166219	H591FS6A	\$7.52

Carpet Bar

Thermwell Products H591HS/3 Carpet Bar 1-1/2 X 36 in Pol Silvr

- Designed to join carpet with vinyl, tile, wood or other flooring of a lower height.
- Made from extruded aluminum.
- Polished.
- 1-1/2" X 3 Ft., Silver.



Part Number	Mfg Part No	Price
170070	H591HS/3	\$4.28

Carpet Bar

Thermwell Products H591HS/6 Carpet Bar 1-1/2 X 72 in Pol Silvr

- Designed to join carpet with vinyl, tile, wood or other flooring of a lower height.
- Made from extruded aluminum.
- Polished.
- 1-1/2" X 6 Ft., Silver.



Part Number	Mfg Part No	Price
170089	H591HS/6	\$8.64

Carpet Bar

Thermwell Products H70FB/3 Carpet Bar 1-1/4 X 36 in Fluted Gold W/teeth

- Clampdowns with teeth are designed to fasten and finish the edge of cloth or jute-backed carpet.
- Clampdowns without teeth are designed to fasten and finish the edge of rubber backed carpet.
- 1-1/4" Fluted Gld - With Teeth.



Part Number	Mfg Part No	Price
166278	H70FB/3	\$4.21

Carpet Bar

Thermwell Products H591P/3 Carpet Bar 1-1/2 X 36 in Pol Silvr

- Designed to join carpet with vinyl, tile, wood or other flooring of a lower height.
- Made from extruded aluminum.
- Polished.
- 1-1/2" X 3 Ft.
- Polished Silver.



Part Number	Mfg Part No	Price
170097	H591P/3	\$5.21

Carpet Bar

Thermwell Products H70FB6A H70Fb/61 Carpet Bar 1-1/4 X 72 in Fluted Gold W/teeth

- Clampdowns with teeth are designed to fasten and finish the edge of cloth or jute-backed carpet.
- Clampdowns without teeth are designed to fasten and finish the edge of rubber backed carpet.
- 1-1/4" Fluted Gold - With Teeth.



Part Number	Mfg Part No	Price
166286	H70FB6A	\$7.85

Carpet Bar

Thermwell Products H591P/6 Carpet Bar 6 Ft Polished Silver

- Designed to join carpet with vinyl, tile, wood or other flooring of a lower height.
- Made from extruded aluminum.
- Polished.
- 1-1/2" X 6 Ft.
- Polished Silver.



Part Number	Mfg Part No	Price
170100	H591P/6	\$9.45

Carpet Bar

Thermwell Products H70FLS/6 Carpet Bar Flex 72 in Silver W/teeth

- Designed to join carpet with vinyl, tile, wood or other flooring of a lower height.
- Made from extruded aluminum.
- 1-1/4" x 6 ft.
- Flexible with teeth.
- Silver.

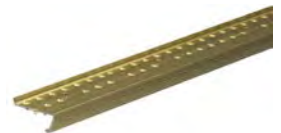

Part Number	Mfg Part No	Price
170127	H70FLS/6	\$8.62

Product Catalog

Carpet Bar

Thermwell Products H70FS/3 Carpet Bar 1-1/4 X 36 in Fluted Silver W/teeth

- Clampdowns with teeth are designed to fasten and finish the edge of cloth or jute-backed carpet.
- Clampdowns without teeth are designed to fasten and finish the edge of rubber backed carpet.
- 1-1/4" Fluted Silver With Teeth.



Part Number	Mfg Part No	Price
166243	H70FS/3	\$3.52

Carpet Bar

Thermwell Products H70FS6A H70Fs/6 Carpet Bar 1-1/4 X 72 in Fluted Silver W/teeth

- Clampdowns with teeth are designed to fasten and finish the edge of cloth or jute-backed carpet.
- Clampdowns without teeth are designed to fasten and finish the edge of rubber backed carpet.
- 1-1/4" - Fluted Silver - With Teeth.



Part Number	Mfg Part No	Price
166251	H70FS6A	\$5.76

Carpet Bar

Md Building Product 40120 Carpet Trim Oak 1-3/8X36

- Durable aluminum transitions with beauty of finished hardwoods.
- 1-3/8" wide.



Part Number	Mfg Part No	Price
695173	40120	\$11.27

Carpet Bar

Md Building Product 40122 Carpet Trim Oak 1-3/8X72

- Durable aluminum transitions with beauty of finished hardwoods.
- 1-3/8" wide.



Part Number	Mfg Part No	Price
695203	40122	\$21.83

Carpet Bar

Md Building Product 40124 Carpet Trm Chry 1-3/8X36

- Durable aluminum transitions with beauty of finished hardwoods.
- 1-3/8" wide.



Part Number	Mfg Part No	Price
695238	40124	\$11.27

Carpet Bar

Md Building Product 40126 Carpet Trm Chry 1-3/8X72

- Durable aluminum transitions with beauty of finished hardwoods.
- 1-3/8" wide.



Part Number	Mfg Part No	Price
695246	40126	\$21.98

Carpet Bar

Md Building Product 43854 Carpet Trim Pewter 36in

- 1-3/8" wide.
- Includes screw nails.



Part Number	Mfg Part No	Price
695378	43854	\$6.71

Carpet Bar

Md Building Product 43860 Carpet Trim Pewter 2X72in

- 2" wide.
- Screw Nails included.



Part Number	Mfg Part No	Price
695408	43860	\$15.03

Carpet Bar

Md Building Product 43856 Carpet Trim Pewter 72in

- 1-3/8" wide.
- Includes screw nails.



Part Number	Mfg Part No	Price
695386	43856	\$12.61

Carpet Bar

Md Building Product 43882 Carpet Gripper Pewter 36in

- Carpet gripper with teeth for stretch in carpet.
- 1-3/8" wide.
- Includes screw nails.



Part Number	Mfg Part No	Price
695734	43882	\$6.73

Carpet Bar

Md Building Product 43858 Carpet Trim Pewter 2X36in

- 2" wide.
- Screw Nails included.



Part Number	Mfg Part No	Price
695394	43858	\$8.44

Carpet Bar

Md Building Product 43886 Carpet Gripper Pewter 72in

- Carpet gripper with teeth for stretch in carpet.
- 1-3/8" wide.
- Includes screw nails.



Part Number	Mfg Part No	Price
695742	43886	\$12.70

Product Catalog

Carpet Bar

Md Building Product 66092 Carpet Trim Polished 1-3/8X36

- 1-3/8" wide.
- Includes screw nails.



Part Number	Mfg Part No	Price
793892	66092	\$6.37

Carpet Bar

Md Building Product 72256 Carpet Trim Satin Brass 1-3/8X72

- 1-3/8" wide.
- Includes screw nails.



Part Number	Mfg Part No	Price
794171	72256	\$14.26

Carpet Bar

Md Building Product 66472 Carpet Trim Polished 1-3/8X72

- 1-3/8" wide.
- Includes screw nails.



Part Number	Mfg Part No	Price
793930	66472	\$12.63

Carpet Bar

Md Building Product 78006 Carpet Trim Silver 7/8X36in

- Includes Screw Nails.
- 7/8" wide.
- Fluted.



Part Number	Mfg Part No	Price
794473	78006	\$5.19

Carpet Bar

Md Building Product 72074 Carpet Trim Satin Brass 1-3/8X36

- 1-3/8" wide.
- Includes screw nails.



Part Number	Mfg Part No	Price
794155	72074	\$7.31

Carpet Bar

Md Building Product 78055 Carpet Gripper 36in Silver

- Carpet gripper with teeth for stretch in carpet.
- 1-3/8" wide.
- Includes screw nails.



Part Number	Mfg Part No	Price
794546	78055	\$5.60

Carpet Bar

Md Building Product 78071 Carpet Trim Silver 1-3/8X36

- 1-3/8" wide.
- Includes screw nails.



Part Number	Mfg Part No	Price
794554	78071	\$5.86

Carpet Bar

Md Building Product 78154 Carpet Trim Silver 1-3/8X72

- 1-3/8" wide.
- Includes screw nails.



Part Number	Mfg Part No	Price
794627	78154	\$10.86

Carpet Bar

Md Building Product 78089 Carpet Trim Silver 7/8X72in

- Includes Screw Nails.
- 7/8" wide.
- Fluted.



Part Number	Mfg Part No	Price
794562	78089	\$9.91

Carpet Bar

Md Building Product 78212 Carpet Trim Silver 2X36in

- 2" wide.
- Screw Nails included.



Part Number	Mfg Part No	Price
794643	78212	\$7.49

Carpet Bar

Md Building Product 78139 Carpet Gripper 72in Silver

- Carpet gripper with teeth for stretch in carpet.
- 1-3/8" wide.
- Includes screw nails.



Part Number	Mfg Part No	Price
794619	78139	\$10.85

Carpet Bar

Md Building Product 78220 Carpet Trim Silver 2X72in

- 2" wide.
- Screw Nails included.



Part Number	Mfg Part No	Price
794651	78220	\$13.09

Product Catalog

Carpet Bar

Md Building Product 79004 Carpet Trim Satin Brass 7/8X36in

- Includes Screw Nails.
- 7/8" wide.
- Fluted.



Part Number	Mfg Part No	Price
794678	79004	\$5.70

Carpet Bar

Md Building Product 79087 Carpet Trim Satin Brass 7/8X72in

- Includes Screw Nails.
- 7/8" wide.
- Fluted.



Part Number	Mfg Part No	Price
794740	79087	\$11.21

Carpet Bar

Md Building Product 79053 Carpet Gripper 36in Satin Brass

- Carpet gripper with teeth for stretch in carpet.
- 1-3/8" wide.
- Includes screw nails.



Part Number	Mfg Part No	Price
794724	79053	\$6.38

Carpet Bar

Md Building Product 79137 Carpet Gripper Satin Brass 72in

- Carpet gripper with teeth for stretch in carpet.
- 1-3/8" wide.
- Includes screw nails.



Part Number	Mfg Part No	Price
794791	79137	\$12.12

Carpet Bar

Md Building Product 79079 Carpet Trim Satin Brass 1-3/8X36

- 1-3/8" wide.
- Includes screw nails.



Part Number	Mfg Part No	Price
794732	79079	\$6.40

Carpet Bar

Md Building Product 79152 Carpet Trim Satin Brass 1-3/8X72

- 1-3/8" wide.
- Includes screw nails.



Part Number	Mfg Part No	Price
794805	79152	\$11.95

Carpet Bar

Md Building Product 79244 Carpet Trim Satin Brass 2X36in

- 2" wide.
- Screw Nails included.



Part Number	Mfg Part No	Price
794813	79244	\$8.02

Carpet Bar

Md Building Product 85365 Carpet Trm Unf 1-7/16X72

- Wide and Extra wide carpet trim.
- Unfinished with screws.



Part Number	Mfg Part No	Price
794945	85365	\$24.12

Carpet Bar

Md Building Product 79251 Carpet Trim Satin Brass 2X72in

- 2" wide.
- Screw Nails included.



Part Number	Mfg Part No	Price
794821	79251	\$14.37

Carpet Bar

Md Building Product 85415 Carpet Trim Hw Unf 2X36in

- Wide and Extra wide carpet trim.
- Unfinished with screws.



Part Number	Mfg Part No	Price
794953	85415	\$15.60

Carpet Bar

Md Building Product 85357 Carpet Trm Unf 1-7/16X36

- Wide and Extra wide carpet trim.
- Unfinished with screws.



Part Number	Mfg Part No	Price
794937	85357	\$12.47

Carpet Bar

Md Building Product 85423 Carpet Trim Hw Unf 2X72in

- Wide and Extra wide carpet trim.
- Unfinished with screws.



Part Number	Mfg Part No	Price
794961	85423	\$30.45

Product Catalog

Carpet Bar

Md Building Product 85480 Reducer Hw Unf 1X72in

- Unfinished wood.
- 1-3/4" wide.
- Screws included.



Part Number	Mfg Part No	Price
794996	85480	\$22.00

Carpet Bar

Md Building Product 85530 Reducer Hw Unf 1-3/4X36in

- Unfinished wood.
- 1-3/4" wide.
- Screws included.



Part Number	Mfg Part No	Price
795003	85530	\$14.16

Carpet Bar

Md Building Product 85548 Reducer Hw Unf 1-3/4X72in

- Unfinished wood.
- 1-3/4" wide.
- Screws included.



Part Number	Mfg Part No	Price
795011	85548	\$27.22

Cove Base

Md Building Product 75218 Wall Base Vinyl Black 4X4Ft

- Pre moulded, vinyl wall base.
- 4' strips.
- .080" thickness.
- Black.



Part Number	Mfg Part No	Price
794260	75218	\$3.27

Cove Base

Md Building Product 75234 Wall Base Vinyl Brown 4Inx4Ft

- Pre moulded, vinyl wall base.
- 4' strips.
- .080" thickness.
- Brown.



Part Number	Mfg Part No	Price
794279	75234	\$3.27

Cove Base

Md Building Product 75259 Wall Base Vnyl Desert Beige 4X4Ft

- Pre moulded, vinyl wall base.
- 4' strips.
- .080" thickness.
- Desert Beige.



Part Number	Mfg Part No	Price
794287	75259	\$3.30

Cove Base

Md Building Product 75275 Wall Base Vinyl Almond 4X4Ft

- Pre moulded, vinyl wall base.
- 4' strips.
- .080" thickness.
- Almond.

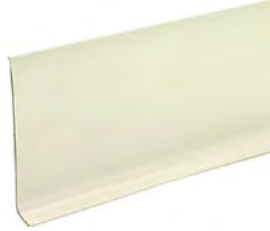

Part Number	Mfg Part No	Price
794295	75275	\$3.30

Cove Base

Md Building Product 75457 Wall Base Vinyl Black 4X120Ft

- Vinyl cove wall base.
- Dry back.
- 120 foot rolls.
- Black.



Part Number	Mfg Part No	Price
794325	75457	\$94.70

Cove Base

Md Building Product 75291 Wall Base Vinyl Silver Gray 4X4Ft

- Pre moulded, vinyl wall base.
- 4' strips.
- .080" thickness.
- Silver Gray.



Part Number	Mfg Part No	Price
794309	75291	\$3.30

Cove Base

Md Building Product 75499 Wall Base Vinyl Silver Gray 4X120Ft

- Vinyl cove wall base.
- Dry back.
- 120 foot rolls.
- Silver Gray.



Part Number	Mfg Part No	Price
794376	75499	\$94.70

Cove Base

Md Building Product 75317 Wall Base Vinyl Snow White 4X4Ft

- Pre moulded, vinyl wall base.
- 4' strips.
- .080" thickness.
- Snow White.



Part Number	Mfg Part No	Price
794317	75317	\$3.30

Cove Base

Md Building Product 93146 Wall Base Vinyl Black 4X20Ft

- For use with any flooring as cove base.
- High strength adhesive back sticks to any clean surface.
- 20 foot rolls.
- Black.



Part Number	Mfg Part No	Price
795259	93146	\$28.40

Product Catalog

Cove Base

Md Building Product 93161 Wall Base Vinyl Brown 4X20Ft

- For use with any flooring as cove base.
- High strength adhesive back sticks to any clean surface.
- 20 foot rolls.
- Brown.



Part Number	Mfg Part No	Price
795267	93161	\$28.40

Cove Base

Md Building Product 93203 Wall Base Vinyl Snow White 4X20Ft

- For use with any flooring as cove base.
- High strength adhesive back sticks to any clean surface.
- 20 foot rolls.
- Snow White.



Part Number	Mfg Part No	Price
795283	93203	\$28.40

Dome Thresholds

Md Building Product 46141 Transitn Multiflr Oak 36

- Durable aluminum transitions with hidden fasteners.
- Has the beauty of finished hardwoods.



Part Number	Mfg Part No	Price
695785	46141	\$14.38

Dome Thresholds

Md Building Product 46145 Transitn Multiflr Oak 72

- Durable aluminum transitions with hidden fasteners.
- Has the beauty of finished hardwoods.



Part Number	Mfg Part No	Price
695793	46145	\$27.66

Dome Thresholds

Md Building Product 46147 Transitn Multfl Cherry 36in

- Durable aluminum transitions with hidden fasteners.
- Has the beauty of finished hardwoods.



Part Number	Mfg Part No	Price
695807	46147	\$14.38

Dome Thresholds

Md Building Product 46149 Transitn Multfl Cherry 72in

- Durable aluminum transitions with hidden fasteners.
- Has the beauty of finished hardwoods.



Part Number	Mfg Part No	Price
695815	46149	\$27.46

Dome Thresholds

Md Building Product 46240 Transitr Multifl Beech 36in

- Durable aluminum transitions with hidden fasteners.
- Has the beauty of finished hardwoods.



Part Number	Mfg Part No	Price
695823	46240	\$14.48

Dome Thresholds

Md Building Product 46244 Transitr Multifl Beech 72in

- Durable aluminum transitions with hidden fasteners.
- Has the beauty of finished hardwoods.



Part Number	Mfg Part No	Price
695831	46244	\$27.66

Door Bottoms

Thermwell Products A59X36H A59/36H Door Bottom Alm/ Vnyl 1-5/8 X 36 in Silvr

- Heavy gauge aluminum strips in a range of decorative colors and premium finishes.
- Comes with quality vinyl sweep.
- 1-5/8" X 36" - Silver.



Part Number	Mfg Part No	Price
757152	A59X36H	\$7.57

Door Bottoms

Thermwell Products B59/36H Door Bottom 1-5/8 X 36 in Vnyl/bronz

- Heavy gauge aluminum strips in a range of decorative colors and premium finishes.
- Comes with quality vinyl sweep.
- 1-5/8" X 36" - Bronze.



Part Number	Mfg Part No	Price
166790	B59/36H	\$6.69

Door Bottoms

Thermwell Products B7936 B79/36H Door Bottom 1-3/4 X 36 in Brown

- U-shaped, so they slide easily on to aluminum or steel doors 1-3/4" thick.
- Can also be used on 1-3/4" wood door.
- 1-3/4" X 36" Brown.



Part Number	Mfg Part No	Price
734179	B7936	\$14.40

Door Bottoms

Thermwell Products BT35H Threshold Bumper Low 36 in Alum Grey

- Made of high quality aluminum with a resilient vinyl bumper that butts securely against the door when it's closed, plus vinyl feet for extra weathersealing.
- 3" x 36". Aluminum Grey Low Rug.



Part Number	Mfg Part No	Price
166693	BT35H	\$15.02

Product Catalog

Door Bottoms

Thermwell Products 1700/17 Vinyl Clad Foam 3/8X7/8 in X17 Ft Dr/win

- This door/window Weather seal is an ideal way to keep out the cold air from winter and hot winds of the summer.
- The Vinyl clad foam is a great insulator for stopping drafts and rattles that may occur with your doors or windows.
- It is easily nailed into place.
- It will last for years and years.
- Weatherproof.
- Resists moisture.
- Tan colored vinyl encases sponge rubber foam.
- Best applied to doors.
- Can also be used on windows.



Part Number	Mfg Part No	Price
715604	1700/17	\$13.03

Door Bottoms

Thermwell Products 3A58H Door Bottom Alum/ Vynl 1-3/4 X 36 in Gold

- 36" long extruded aluminum and heavy gauge triple flanged vinyl sweep provides exceptional barrier against drafts, dust moisture and insects.
- Individually poly packed, including screws.
- Gold Aluminum.



Part Number	Mfg Part No	Price
870633	3A58H	\$8.69

Door Bottoms

Thermwell Products 3B59H Door Bottom Alum/ Vynl 1-3/4 X 36 in Bronz

- 36" long extruded aluminum and heavy gauge triple flanged vinyl sweep provides exceptional barrier against drafts, dust moisture and insects.
- Individually poly packed, including screws.
- Gray Aluminum.



Part Number	Mfg Part No	Price
877778	3B59H	\$8.69

Door Bottoms

Thermwell Products A54/36H Door Bottom Alm/ Vynl 1-1/2 X 36 in Silvr

- Durable extruded aluminum slotted for screws.
- Has soft, flexible vinyl lip sweep action.
- In 36-3/4" length, complete with screws.
- Economy gray aluminum & vinyl.
- Individually poly bagged with screw.



Part Number	Mfg Part No	Price
844306	A54/36H	\$3.71

Door Bottoms

Thermwell Products A58/36H Door Bottom Alm/ Vinyl 1-5/8 X 36 in Gold

- Heavy gauge aluminum strips.
- Has a quality vinyl sweep.
- 1-5/8" x 36", Gold.



Part Number	Mfg Part No	Price
666912	A58/36H	\$8.09

Door Bottoms

Thermwell Products A62/36SN Hd Door Sweep 2 X 36 in Satin Nickel

- The door sweep features heavy-duty aluminum construction for durability and an attractive satin nickel finish.
- The 2 in. wide sweep will seal gaps up to 1 in. to help keep out cold, dust, dirt and bugs.
- Fits gaps up to 1 in. to seal out cold, dust, dirt and bugs.
- Attaches to the bottom of a door.
- Slotted screw holes offer adjustability to ensure a tight fit.
- Includes fasteners for convenient installation.
- Heavy-duty vinyl for durability.
- Helps save energy and money.



Part Number	Mfg Part No	Price
715620	A62/36SN	\$9.65

Door Bottoms

Thermwell Products A62/36GAH Door Sweep Hd 2 X 36 in Brite Gold

- Premium.
- Full 2" wide sweep.
- Easy to install.
- Keeps out dust and drafts.
- Works on old or new doors.
- Keeps out insects and rodents.
- Simply set in place and attach screws.
- 36" length.



Part Number	Mfg Part No	Price
734128	A62/36GAH	\$11.61

Door Bottoms

Thermwell Products A79WH Lifetime Door Sweep 2 X 36 in White

- 2 in.
- x 36 in.
- White, aluminum & reinforced rubber door bottom.



Part Number	Mfg Part No	Price
891843	A79WH	\$11.79

Door Bottoms

Thermwell Products A62/36H Door Sweep Hd 2 X 36 in Silver

- Premium.
- Full 2" wide sweep.
- Easy to install.
- Keeps out dust and drafts.
- Works on old or new doors.
- Keeps out insects and rodents.
- Simply set in place and attach screws.
- 36" length.



Part Number	Mfg Part No	Price
734136	A62/36H	\$10.11

Door Bottoms

Thermwell Products A82/36W Hd Door Sweep 2-3/8 X 36 in White

- The door sweep features heavy-duty aluminum construction for durability and an attractive satin nickel finish.
- The 2 in. wide sweep will seal gaps up to 1 in. to help keep out cold, dust, dirt and bugs.
- Fits gaps up to 1 in. to seal out cold, dust, dirt and bugs.
- Attaches to the bottom of a door.
- Slotted screw holes offer adjustability to ensure a tight fit.
- Includes fasteners for convenient installation.
- Heavy-duty vinyl for durability.
- Helps save energy and money.



Part Number	Mfg Part No	Price
715621	A82/36W	\$9.65

Door Bottoms

Thermwell Products A79/36H Door Bottom Rubber 36 in

- Aluminum.
- The reinforced rubber sweep is guaranteed to retain its weathersealing ability permanently.
- 2-7/8" x 36". Brushed Chrome.



Part Number	Mfg Part No	Price
166766	A79/36H	\$12.14

Door Bottoms

Thermwell Products A8236 A82/36H Door Sweep Hd X-wide 2-3/8 X 36 in Slv

- Made of extruded aluminum and heavy-duty vinyl.
- Fills gaps up to 1-1/2". Seals out cold, dust, dirt and bugs.
- Slotted screw holes makes door sweep adjustable to insure a tight fit.
- Interior use.



Part Number	Mfg Part No	Price
734144	A8236	\$15.71

Product Catalog

Door Bottoms

Thermwell Products AT4336H Threshold Fluted 3 X 36 in Silver

- Fluted top and the threshold has deep ribs in the extruded aluminum top to protect against slipping.
- Easy to install.
- Keeps out dust and drafts.
- Works on old or new doors.
- Keeps out insects and rodents.
- Simply set in place and attach screws.



Part Number	Mfg Part No	Price
734160	AT4336H	\$17.31

Door Bottoms

Thermwell Products CS4/36 Threshold Saddle H-Alum 4 X 12 X 3 Ft

- Use the 4 in. x 36 in.
- saddle threshold door weather strip in a doorway that handles heavy traffic.
- This mill-finish, fluted-top threshold is ADA-approved for commercial use.
- Door weather strip.
- Heavy gauge aluminum.
- 3 in wide top is fluted to help prevent slipping.
- 1/2 in. height ADA-approved for commercial applications.



Part Number	Mfg Part No	Price
677213	CS4/36	\$16.11

Door Bottoms

Thermwell Products DAT39H Threshold Adjust 3-1/2 X 36 in Silver

- Aluminum.
- A separate central section can be adjusted up or down to provide the best possible weatherseal for your door clearance.
- 3-1/2" x 36" - Silver.



Part Number	Mfg Part No	Price
166669	DAT39H	\$27.77

Door Bottoms

Thermwell Products DS101BH Door Bottom Self-adhesv 36 in Brown

- Easy to install adhesive door bottom matches door finish.
- Flexible vinyl sweep seals out dirt, & draft.
- Poly bagged in 36" lengths.
- Brown.



Part Number	Mfg Part No	Price
777188	DS101BH	\$3.28

Door Bottoms

Thermwell Products DS101WH Door Bottom Self-adhesv 36 in White

- Easy to install adhesive door bottom matches door finish.
- Flexible vinyl sweep seals out dirt, & draft.
- Poly bagged in 36" lengths.
- White.



Part Number	Mfg Part No	Price
877786	DS101WH	\$3.26

Door Bottoms

Thermwell Products DS7BX25 Ds7B/25 Replacement Door Seal 1 in X 7 Ft Bronze

- Thermoset plastic door seal will replace the seal in doors with standard 1/8" x 11/32" kerfs.
- It has superior resistance to low temperature compression and will fill gaps up to 11/16". An eliminator seal, unconditionally guaranteed never to fail.



Part Number	Mfg Part No	Price
183202	DS7BX25	\$6.14

Door Bottoms

Thermwell Products DS7WX25 Ds7W/25 Replacement Door Sea; 1 in X 7 Ft White

- Thermoset plastic door seal will replace the seal in doors with standard 1/8" x 11/32" kerfs.
- It has superior resistance to low temperature compression and will fill gaps up to 11/16". An eliminator seal, unconditionally guaranteed never to fail.



Part Number	Mfg Part No	Price
183199	DS7WX25	\$6.31

Door Bottoms

Thermwell Products DS8W/25 Replacement Door Seal 1 in X 8 Ft White

- Thermoset plastic door seal will replace the seal in doors with standard 1/8" x 11/32" kerfs.
- It has superior resistance to low temperature compression and will fill gaps up to 11/16". An eliminator seal, unconditionally guaranteed never to fail.
- White.



Part Number	Mfg Part No	Price
715654	DS8W/25	\$5.78

Door Bottoms

Thermwell Products DT3636 Dt36/36a Threshold Dlx Low 3-3/4 X 36 in Silver

- 3-3/4" wide aluminum thresholds.
- Heavy gauge aluminum thresholds stand up to heavy traffic.
- They have vinyl inserts on top and vinyl feet for tighter sealing.
- 36" length.
- Low rug is 3/4" high.
- High Rug is 1" high.
- Silver.



Part Number	Mfg Part No	Price
170194	DT3636	\$20.99

Door Bottoms

Thermwell Products DT36HRHA Threshold High Dlx 3-3/4 X 36 in Silver

- Offers a handsome appearance with a striking silver look.
- This threshold includes a vinyl insert and vinyl feet to effectively seal the bottom of your door.
- It features a high-rug design to clear high-pile carpets, and it is constructed mainly out of aluminum for durability despite heavy foot traffic.
- Covers a 3 ft. threshold.
- Helps prevent under-the-door drafting.
- Includes vinyl insert on top and vinyl feet for a tight seal against the weather.
- High-rug design provides additional clearance.
- Made from heavy-gauge aluminum.



Part Number	Mfg Part No	Price
170208	DT36HRHA	\$22.35

Door Bottoms

Thermwell Products EW17H Door Set Wood/vinyl Foam 17 Ft

- Closed cell vinyl foam specially bonded to select wood moulding.
- Unaffected by weather.
- 2 pieces, 7' long.
- 1 piece, 3' long; nails, each set sleeved.



Part Number	Mfg Part No	Price
808989	EW17H	\$9.96

Door Bottoms

Thermwell Products EZ36S Self Stick Door Sweep Silver Alum/vinyl

- 2" x 3', Silver Aluminum vinyl sweep.
- Self-Adhesive Door Sweep.
- Seals Gaps Up To 1-1/4". Easy To Install.



Part Number	Mfg Part No	Price
889814	EZ36S	\$12.66

Product Catalog

Door Bottoms

Thermwell Products EZ36W Self Stick Door Sweep White Alum/vinyl

- 2" x 3', White Aluminum Vinyl Sweep.
- Self-Adhesive Door Sweep.
- Seals Gaps Up To 1-1/4". Easy To Install.



Part Number	Mfg Part No	Price
889806	EZ36W	\$12.66

Door Bottoms

Thermwell Products GA4236 Ga42/36H Threshold 3-1/2 X 36 in Low Brt Gold

- Made of high quality aluminum to stand up to heavy traffic - with vinyl feet for effective weathersealing.
- Can be used in conjunction with Drip Cap Door Bottoms.



Part Number	Mfg Part No	Price
734241	GA4236	\$19.96

Door Bottoms

Thermwell Products GA175 Threshold Flat-top 1-3/4 X 36 in Brt Gold

- Easy to install.
- Keeps out dust and drafts.
- Works on new or old doors.
- Keeps out insects and rodents.
- Extruded aluminum and has a smooth flat top and is only 1/8" high.
- Fits under most doors.
- For interior doorways.
- Fits average doors.
- Includes screws.
- 1-3/4" x 36". Brite Gold.



Part Number	Mfg Part No	Price
183229	GA175	\$12.73

Door Bottoms

Thermwell Products GA42HRH Threshold 4 X 36 in High Brite Gold

- Made of high quality aluminum to stand up to heavy traffic - with vinyl feet for effective weathersealing.
- Can be used in conjunction with Drip Cap Door Bottoms.



Part Number	Mfg Part No	Price
734268	GA42HRH	\$21.93

Door Bottoms

Thermwell Products GA3636HA Threshold Low Dlx 3-3/4 X 36 in Gold

- 3-3/4" wide aluminum thresholds.
- Heavy gauge aluminum thresholds stand up to heavy traffic.
- They have vinyl inserts on top and vinyl feet for tighter sealing.
- 36" length.
- Low rug is 3/4" high.
- High Rug is 1" high.
- Brite Dipped Gold.



Part Number	Mfg Part No	Price
170224	GA3636HA	\$22.00

Door Bottoms

Thermwell Products SB36W Hd Alum Brush Sweep 2 X 36 in White

- This Heavy-Duty door sweep is made of Heavy-Duty aluminum and nylon brush and can be used commercially or in residential applications.
- It is 36 in.
- x 2 in.
- and can seal gaps up to 5/8 in.
- this door sweep keeps warm air in and cold air out.
- It is installed only on the interior side of the door.
- For interior use.
- Maximum height sealing gap of 5/8 in.
- Install with use of screws.
- Aluminum.



Part Number	Mfg Part No	Price
715622	SB36W	\$13.52

Door Bottoms

Thermwell Products SN175 Threshold Flat Top 1-3/4X36in Satin Nickel

- Easy to install.
- Keeps out dust and drafts.
- Works on new or old doors.
- Keeps out insects and rodents.
- Extruded aluminum and has a smooth flat top and is only 1/8" high.
- Fits under most doors.
- For interior doorways.
- Fits average doors.
- Includes screws.



Part Number	Mfg Part No	Price
734853	SN175	\$7.78

Door Bottoms

Thermwell Products ST26HRHA Threshold High 3 X 36 in Silver

- Economy thresholds.
- Vinyl weatherseal insert on top.
- 3" x 36" - Silver High Rug.



Part Number	Mfg Part No	Price
166650	ST26HRHA	\$12.71

Door Bottoms

Thermwell Products ST175 Flat Top Threshold 1-3/4 X 36 in Alum Silvr

- Made of high quality aluminum to stand up to heavy traffic and with vinyl feet for effective weather sealing, the Saddle Threshold will keep doors safe and clean.
- Can be used in conjunction with Drip Cap Door Bottoms.



Part Number	Mfg Part No	Price
183210	ST175	\$10.67

Door Bottoms

Thermwell Products ST28H Threshold Low 3 X 36 in Bronze

- Thresholds are 3" wide by 3 ft.
- long.
- They have a vinyl weatherseal insert on top.
- Low Rug is 3/4" high.
- High Rug is 1" High.
- Bronze.



Part Number	Mfg Part No	Price
170240	ST28H	\$12.78

Door Bottoms

Thermwell Products ST26A Threshold Low 3 X 36 in Silver

- Thresholds are 3" wide by 3 ft.
- long.
- They have a vinyl weatherseal insert on top.
- Low Rug is 3/4" high.
- High Rug is 1" High.
- Silver.



Part Number	Mfg Part No	Price
170232	ST26A	\$9.97

Door Bottoms

Thermwell Products ST42/36H Threshold Saddle Low 3 Ft Silver

- Made of high quality aluminum to stand up to heavy traffic - with vinyl feet for effective weathersealing.
- Can be used in conjunction with Drip Cap Door Bottoms.



Part Number	Mfg Part No	Price
166677	ST42/36H	\$15.32

Product Catalog

Door Bottoms

Thermwell Products T35/36H Threshold Kit 1-1/4 X 36 in Silver

- 1-1/4" wide aluminum with a vinyl insert which attaches under standard doors.
- It is ideal where space is limited.
- 1-1/4" x 36". Silver.



Part Number	Mfg Part No	Price
166626	T35/36H	\$9.19

Door Bottoms

Thermwell Products TS36A Threshold Sill Fixed Alum/vnyl 3 Ft

- Made of heavy gauge aluminum with construction grade vinyl on the interior, this threshold features a Thermo-Barrier design which prevents the transfer of cold temperatures to the interior.



Part Number	Mfg Part No	Price
734942	TS36A	\$22.06

Door Bottoms

Thermwell Products T3750 Door Bottom Replac T-shape Vin 1/2 X 37 in

- Extruded vinyl replaces worn sweep on aluminum storm door bottom.
- 37" in poly bag.
- T-profile.



Part Number	Mfg Part No	Price
892491	T3750	\$2.18

Door Bottoms

Thermwell Products U36BRH Door Bottom Drip Cap 1-3/8 X 36 in Bronze

- Attached to the bottom of the door, they have an aluminum strip which diverts rain away, plus a vinyl insert for weathersealing.



Part Number	Mfg Part No	Price
734977	U36BRH	\$9.47

Door Bottoms

Thermwell Products TAOC36A Threshold Sill 3 Ft Aluminum / Oak

- This premium threshold combines a heavy gauge aluminum exterior with an elegant oak interior.
- A simple screw adjustment will raise or lower the oak segment to provide maximum weathersealing potential.
- Mill finish.



Part Number	Mfg Part No	Price
734918	TAOC36A	\$33.86

Door Bottoms

Thermwell Products U36GAH Door Bottom Drip Cap 1-3/8 X 36 in Gold

- Attached to the bottom of the door, they have an aluminum strip which diverts rain away, plus a vinyl insert for weathersealing.



Part Number	Mfg Part No	Price
734985	U36GAH	\$10.92

Door Bottoms

Thermwell Products U36H Door Bottom D-cap 1-3/8 X 36 in Silver

- Attached to the bottom of the door, they have an aluminum strip which diverts rain away, plus a vinyl insert for weathersealing.
- 1-3/8" X 36" - Silver I Shape.



Part Number	Mfg Part No	Price
166723	U36H	\$11.76

Door Bottoms

Thermwell Products U36WH Door Bottom Drip Cap 1-3/8 X 36 in White

- Attached to the bottom of the door, they have an aluminum strip which diverts rain away, plus a vinyl insert for weathersealing.



Part Number	Mfg Part No	Price
735000	U36WH	\$11.71

Door Bottoms

Thermwell Products U37BRH Door Bottom U-shap D-cap 1-3/4 X 36 in Brnz

- Easy to install.
- Keeps out dust and drafts.
- Works on old or new doors.
- Keeps out insects and rodents.
- Simply set in place and attach screws.
- Attaches to the bottom of the door and has an aluminum strip which diverts rain away, plus a vinyl insert for weather sealing.
- Used in combination with saddle thresholds.
- Bronze.



Part Number	Mfg Part No	Price
735167	U37BRH	\$15.61

Door Bottoms

Thermwell Products U37GAH Door Bottom U-shap D-cap 1-3/4 X 36 in Gold

- Easy to install.
- Keeps out dust and drafts.
- Works on old or new doors.
- Keeps out insects and rodents.
- Simply set in place and attach screws.
- Attaches to the bottom of the door and has an aluminum strip which diverts rain away, plus a vinyl insert for weather sealing.
- Used in combination with saddle thresholds.
- Bronze.



Part Number	Mfg Part No	Price
735175	U37GAH	\$16.56

Door Bottoms

Thermwell Products U37H Door Bottom U-shap D-cap 1-3/4 X 36 in Silver

- Easy to install.
- Keeps out dust and drafts.
- Works on old or new doors.
- Keeps out insects and rodents.
- Simply set in place and attach screws.
- Attaches to the bottom of the door and has an aluminum strip which diverts rain away, plus a vinyl insert for weather sealing.
- Used in combination with saddle thresholds.
- Bronze.



Part Number	Mfg Part No	Price
166731	U37H	\$15.87

Door Bottoms

Thermwell Products U37WH Door Bottom U-shap D-cap 1-3/4 X 36 in Whit

- Easy to install.
- Keeps out dust and drafts.
- Works on old or new doors.
- Keeps out insects and rodents.
- Simply set in place and attach screws.
- Attaches to the bottom of the door and has an aluminum strip which diverts rain away, plus a vinyl insert for weather sealing.
- Used in combination with saddle thresholds.
- Bronze.



Part Number	Mfg Part No	Price
735183	U37WH	\$14.52

Product Catalog

Door Bottoms

Thermwell Products UDB36BR Door Bottm F/mtl Door 1-3/4 X 36 in Brown

- 1-3/4" x 36", brown, universal door bottom for metal Or wood doors.



Part Number	Mfg Part No	Price
735191	UDB36BR	\$18.17

Door Bottoms

Thermwell Products UDB77W Slide-on Door Sweep White 2 X 36 in

- This slide-on door sweep/draft stop keeps warm air out in the summer and cold air out in the winter.
- The sweep and fins block out drafts and dust.
- Saves energy and money.
- Sealing fins and bulb stay flexible even in severe conditions.
- Easy installation/just slide under door.
- Saves money and energy.



Part Number	Mfg Part No	Price
715610	UDB77W	\$16.21

Door Bottoms

Thermwell Products UDS36H Stanley Door Bottom 1-3/4 X 36 in

- Snap-in vinyl door bottom for metal doors.
- Long brown.
- Fits Stanley doors.



Part Number	Mfg Part No	Price
735213	UDS36H	\$12.85

Door Bottoms

Thermwell Products V18WH Vinyl Weatherstrip Gasket 1/2 X 1/4 in

- This general purpose vinyl strip may be used in many applications, i.e., double hung windows, doors, wood casement windows, sealing air conditioning units, etc.
- White vinyl.
- 17' strip in attractive poly display package with instructions.



Part Number	Mfg Part No	Price
815969	V18WH	\$3.46

Door Bottoms

Thermwell Products VA17BH Door Set Alum/ Vinyl 17 Ft Bronze

- Extruded aluminum and vinyl door set.
- For wood or metal doors.
- In poly bag complete with nails.
- Bronze.



Part Number	Mfg Part No	Price
166812	VA17BH	\$20.85

Door Bottoms

Thermwell Products VA17H Door Set Alum/ Vinyl 17 Ft Grey

- Extruded aluminum and vinyl door set.
- For wood or metal doors.
- In poly bag complete with nails.
- Grey.



Part Number	Mfg Part No	Price
804126	VA17H	\$13.76

Door Bottoms

Thermwell Products VA17SN Door Set Nail on 3/4 in X 17 Ft Satn Nick

- Durable extruded aluminum with a tubular vinyl strip which will withstand years of active service.



Part Number	Mfg Part No	Price
891835	VA17SN	\$12.02

Door Bottoms

Thermwell Products W59X36H W59/36H Door Bottom Alum / Vinyl 1-5/8 X 36 in Wh

- Heavy gauge aluminum strips in a range of decorative colors and premium finishes.
- Comes with quality vinyl sweep.
- 1-5/8" X 36" - White.



Part Number	Mfg Part No	Price
757160	W59X36H	\$6.03

Door Bottoms

Thermwell Products VA17WH Door Set Alum/ Vinyl 17 Ft White

- Extruded aluminum and vinyl door set.
- For wood or metal doors.
- In poly bag complete with nails.
- White.



Part Number	Mfg Part No	Price
784028	VA17WH	\$16.63

Door Bottoms

Thermwell Products WAT175 Threshold 1-3/4 X 5/16 X 36 in Oak

- These high quality wood thresholds are designed to be used with Frost King door bottoms.
- Ideal for replacements or in new construction.



Part Number	Mfg Part No	Price
183237	WAT175	\$10.21

Door Bottoms

Thermwell Products W3636H Threshold Low 3-1/2 X 36 in Oak

- Exterior clear oak thresholds with vinyl insert.
- Made for use as a replacement or in new construction.
- It has a top vinyl insert for effective weathersealing.
- 3-1/2" X 36" - Low.



Part Number	Mfg Part No	Price
166588	W3636H	\$19.02

Door Bottoms

Thermwell Products WAT250 Threshold Interior 2-1/2 X 3/8 X 36 in OAk

- These high quality wood thresholds are designed to be used with Frost King door bottoms.
- Ideal for replacements or in new construction.



Part Number	Mfg Part No	Price
715662	WAT250	\$9.88

Product Catalog

Door Bottoms

Thermwell Products WAT36H Low Thrshld 3-1/2 X 1-1/8 X 36 in Oak

- These high quality wood thresholds are designed to be used with Frost King door bottoms.
- Ideal for replacements or in new construction.
- 3-1/2" X 1-1/8" X 36" - Low Rug.



Part Number	Mfg Part No	Price
166618	WAT36H	\$17.02

Door Bottoms

Thermwell Products WAT500 Wood Threshold 5 X 1/2 X 36 in Oak

- It is designed to cover and hide wood and carpet seams on the interior of doorways.
- The threshold has a low profile to prevent tripping and is constructed of oak.
- The extra wide threshold can be painted or stained to match your existing woodwork.
- Paintable and stainable.
- Low profile and extra wide.



Part Number	Mfg Part No	Price
715623	WAT500	\$16.29

Door Bottoms

Thermwell Products WV21H Door Set Wood/ Vinyl W/stop

- Door weatherstripping vinyl and wood.
- 1-1/2 feet x 17 feet.
- Silver wood and vinyl clad door set with stops.
- 3 peices.
- Kered seal.



Part Number	Mfg Part No	Price
715646	WV21H	\$28.48

Door Bottoms

Thermwell Products Y3750 Door Bottom Repl Y Shape Vinyl 1/2 X 37 in

- Extruded vinyl replaces worn sweep on aluminum storm door bottom.
- 37" in poly bag.
- V-profile.



Part Number	Mfg Part No	Price
892505	Y3750	\$2.21

Door Bottoms

Md Building Product 05090 Sweep Door Dv-1 Aluminum Standard 36in

- DV-1.
- Triple fin vinyl seal provides superior seal for uneven floor surfaces.
- Slotted holes for easy adjustment.
- 1-1/4" tall x 36" length.
- Aluminum.



Part Number	Mfg Part No	Price
689718	05090	\$6.45

Door Bottoms

Md Building Product 05173 Door Sweep Bronze Premium 36in

- DV-1.
- Triple fin vinyl seal provides superior seal for uneven floor surfaces.
- Slotted holes for easy adjustment.
- 1-1/4" tall x 36" length.
- Bronze.



Part Number	Mfg Part No	Price
689785	05173	\$8.32

Door Bottoms

Md Building Product 05215 36In Door Sweep Dv-1 Premium White

- DV-1.
- Triple fin vinyl seal provides superior seal for uneven floor surfaces.
- Slotted holes for easy adjustment.
- 1-1/4" tall x 36" length.
- White.



Part Number	Mfg Part No	Price
689793	05215	\$8.32

Door Bottoms

Md Building Product 05587 Sweep Door Slf-adh White 36in

- Rigid vinyl with soft vinyl sweep.
- Sticks to all doors.
- Flexible to compensate for carpet or uneven doors.
- 1-1/2" x 36" length.
- White.



Part Number	Mfg Part No	Price
690023	05587	\$4.23

Door Bottoms

Md Building Product 05389 Sweep Door H-d Aluminum 36in Standard

- Heavy duty sweep seals gaps up to 3/4" high.
- Slotted holes for easy adjustment.



Part Number	Mfg Part No	Price
689920	05389	\$10.13

Door Bottoms

Md Building Product 05603 Sweep Door Slf-adh Brown 36in

- Rigid vinyl with soft vinyl sweep.
- Sticks to all doors.
- Flexible to compensate for carpet or uneven doors.
- 1-1/2" x 36" length.
- Brown.



Part Number	Mfg Part No	Price
690260	05603	\$4.20

Door Bottoms

Md Building Product 05512 Door Bottm Conceal Al 36

- Extruded aluminum with vinyl sweep.
- SDS standard 36" aluminum.
- Includes Screws.



Part Number	Mfg Part No	Price
689955	05512	\$10.99

Door Bottoms

Md Building Product 05629 Sweep Door Econo Al 36in

- Economy, 1-1/4" x 36" length.
- Includes nails.



Part Number	Mfg Part No	Price
690295	05629	\$4.43

Product Catalog

Door Bottoms

Md Building Product 05652 Sweep Door H-d Bronze Premium 36in

- Heavy duty sweep seals gaps up to 3/4" high.
- Slotted holes for easy adjustment.
- Bronze.



Part Number	Mfg Part No	Price
690384	05652	\$13.23

Door Bottoms

Md Building Product 05769 Sweep Door H-d White Premium 36in

- Heavy duty sweep seals gaps up to 3/4" high.
- Slotted holes for easy adjustment.
- White.



Part Number	Mfg Part No	Price
690856	05769	\$13.47

Door Bottoms

Md Building Product 05702 Sweep Door Dv-1 Brt Gold Premium 36in

- DV-1.
- Triple fin vinyl seal provides superior seal for uneven floor surfaces.
- Slotted holes for easy adjustment.
- 1-1/4" tall x 36" length.
- Brite Gold.



Part Number	Mfg Part No	Price
690422	05702	\$9.19

Door Bottoms

Md Building Product 05991 Door Bottom U Shape Brown 36in

- Durable vinyl door bottom has soft vinyl fins to seal against top of threshold and sill.
- Great for steel doors.
- 36" length.
- Fits most 1-3/4" steel or wood doors.
- Includes fasteners.
- Brown.



Part Number	Mfg Part No	Price
690929	05991	\$18.96

Door Bottoms

Md Building Product 05744 Sweep Door H-d Brt Gold Premium 36in

- Heavy duty sweep seals gaps up to 3/4" high.
- Slotted holes for easy adjustment.
- Brite Gold.



Part Number	Mfg Part No	Price
690449	05744	\$14.71

Door Bottoms

Md Building Product 06015 Door Bottom L Shape Aluminum 36in

- L-shaped door bottom with drip cap, fits both 1-3/8" and 1-3/4" doors.
- Seals between bottom of door and threshold to block out air and moisture.
- Slotted fastener holes allow easy installation and adjustment.
- 36" length.
- Aluminum.



Part Number	Mfg Part No	Price
691178	06015	\$12.04

Door Bottoms

Md Building Product 06056 Door Bottom L Shape Bronze 36in

- L-shaped door bottom with drip cap, fits both 1-3/8" and 1-3/4" doors.
- Seals between bottom of door and threshold to block out air and moisture.
- Slotted fastener holes allow easy installation and adjustment.
- 36" length.
- Bronze.



Part Number	Mfg Part No	Price
691186	06056	\$17.22

Door Bottoms

Md Building Product 06197 Door Bottom U Shape Bronze 36in

- Seals between bottom of door and threshold to block out air and moisture.
- Slotted fastener holes allow easy installation and adjustment.
- Fits 1-3/4" doors.
- Includes Fasteners.
- Bronze.



Part Number	Mfg Part No	Price
691445	06197	\$20.87

Door Bottoms

Md Building Product 06098 Door Bottom/Drip DCV50 Cap 36in Brite Gold

- L-shaped door bottom with a drip cap
- Fits both 1.375" and 1.75" doors
- 36" length
- Bright gold
- Seals out moisture and air
- Easy to install with slotted fastener holes
- Drip cap door bottom includes installation hardware



Part Number	Mfg Part No	Price
691402	06098	\$18.85

Door Bottoms

Md Building Product 06304 Replace Vinyl Insert DCV/CBD 36in Gray

- Contemporary style
- Door Type: Interior
- Finish: Grey
- Product Type: Door sweep
- Overall Width - Side to Side: 36"
- Overall Product Weight: 0.3 lbs
- Width of the Strip: 2"
- Overall Height - Top to Bottom: 0.8"
- Overall Depth - Front to Back: 2"



Part Number	Mfg Part No	Price
691453	06304	\$4.09

Door Bottoms

Md Building Product 06155 Door Bottom U Shape Aluminum 36in

- Seals between bottom of door and threshold to block out air and moisture.
- Slotted fastener holes allow easy installation and adjustment.
- Fits 1-3/4" doors.
- Includes Fasteners.
- Aluminum.



Part Number	Mfg Part No	Price
691410	06155	\$16.04

Door Bottoms

Md Building Product 06395 Dr Btm/drip Cap Dcv56 36in White

- L-shaped door bottom with drip cap
- Fits both 1-3/8" and 1-3/4" doors
- 36" length
- White
- Aluminum drip cap for diverting rainwater away from bottom of door
- Slotted holes provide for easy adjustment



Part Number	Mfg Part No	Price
691518	06395	\$17.22

Product Catalog

Door Bottoms

Md Building Product 06403 Door Bottom U Shape White 36in

- Seals between bottom of door and threshold to block out air and moisture.
- Slotted fastener holes allow easy installation and adjustment.
- Fits 1-3/4" doors.
- Includes Fasteners.
- White.



Part Number	Mfg Part No	Price
691550	06403	\$20.87

Door Bottoms

Md Building Product 06528 Door Bottom U Shape White 36in

- Durable vinyl door bottom has soft vinyl fins to seal against top of threshold and sill.
- Great for steel doors.
- 36" length.
- Fits most 1-3/4" steel or wood doors.
- Includes fasteners.
- White.



Part Number	Mfg Part No	Price
691585	06528	\$18.96

Door Bottoms

Md Building Product 07153 Sweep Door Flex Bronze 36in

- As the door opens, the spring action door sweep automatically raises to clear the carpet.
- When the door is closed the door sweep automatically lowers to firmly press against floor or carpet.
- Premium Finish.
- 36" length.
- Includes fasteners.
- Bronze.



Part Number	Mfg Part No	Price
691844	07153	\$15.45

Door Bottoms

Md Building Product 08029 Threshold High Aluminum 36in

- Heavy extruded aluminum design with replaceable vinyl insert.
- Vinyl caulking feet seal bottom of threshold.
- 3-3/4" wide x 1-1/8" high.



Part Number	Mfg Part No	Price
692069	08029	\$28.60

Door Bottoms

Md Building Product 08102 Threshold Low Aluminum 36in

- A deluxe low threshold.
- Heavy extruded aluminum design with replaceable vinyl insert.
- Vinyl caulking feet seal bottom of threshold.
- 3-3/4" wide x 3/4" high.



Part Number	Mfg Part No	Price
692328	08102	\$24.28

Door Bottoms

Md Building Product 08151 Threshold Low Aluminum 72in

- A deluxe low threshold.
- Heavy extruded aluminum design with replaceable vinyl insert.
- Vinyl caulking feet seal bottom of threshold.
- 3-3/4" wide x 3/4" high.



Part Number	Mfg Part No	Price
692336	08151	\$48.93

Door Bottoms

Md Building Product 08243 Threshold Low-mini Al 36

- Extruded aluminum threshold with replaceable vinyl insert.
- Installs on door bottom or on top of existing wooden threshold.
- 1-3/8" width x 7/16" high x 36" length.
- Aluminum finish.



Part Number	Mfg Part No	Price
692387	08243	\$12.99

Door Bottoms

Md Building Product 08383 Threshold Std.low Al 36in

- Extruded aluminum threshold with vinyl seal.
- Vinyl caulking strips under legs.
- 3-3/8" wide x 3/4" high x 36" length.
- Aluminum finish.



Part Number	Mfg Part No	Price
692514	08383	\$12.54

Door Bottoms

Md Building Product 08409 Threshold Std-hi Al 36in

- Includes Vinyl seal.
- Designed for use with thick pile carpet.
- 3-3/8" wide x 1-1/8" high x 36" length.
- Aluminum finish.



Part Number	Mfg Part No	Price
692557	08409	\$16.10

Door Bottoms

Md Building Product 08599 Threshold Lo-bump Al 36

- Quality extruded aluminum threshold with replaceable vinyl inserts.
- Vinyl caulking strips under legs.
- For outswing doors.
- XBL 75.
- 3-1/2" wide x 3/4" high x 36" length.
- Aluminum finish.



Part Number	Mfg Part No	Price
692700	08599	\$16.71

Door Bottoms

Md Building Product 08664 Thres Adj Height Lb 36in Aluminum

- Energy efficiency can be increased by sealing the bottom of your door with a threshold.
- These adjustable thresholds perform as well as their conventional cousins, however they also have the ability to raise or lower the vinyl seal as required sealing against the bottom of the door.
- They compensate very well for door sag and also for doors on which the bottoms may have been miss-cut during installation.
- MD Building Products offers different style door bottoms to fit your specific application.



Part Number	Mfg Part No	Price
304223	08664	\$33.24

Door Bottoms

Md Building Product 08748 Threshold Low-econ Al 36

- Economy aluminum threshold, low style, with vinyl seal.
- 3" wide x 3/4" high x 36" length.
- Aluminum finish.



Part Number	Mfg Part No	Price
692735	08748	\$10.08

Product Catalog

Door Bottoms

Md Building Product 09043 Threshold Low Brite Gold 36in

- A deluxe low threshold.
- Heavy extruded aluminum design with replaceable vinyl insert.
- Vinyl caulking feet seal bottom of threshold.
- 3-3/4" wide x 3/4" high.



Part Number	Mfg Part No	Price
692743	09043	\$33.55

Door Bottoms

Md Building Product 09365 Threshold AP118 36in Brite Gold

- Heavy-duty premium high boy
- A deluxe high boy threshold
- Extruded aluminum threshold
- Replaceable vinyl insert
- Steel retainer holds inserts securely so they can't be kicked out
- Vinyl caulk feet seal bottom of threshold
- 3-3/4" width
- 1-1/8" height
- 36" length
- Bright gold M-D threshold



Part Number	Mfg Part No	Price
692778	09365	\$34.51

Door Bottoms

Md Building Product 09563 Threshld FI-top Brite Gold 1-3/4in

- Extruded aluminum smooth flat top threshold.
- 1-3/4" wide x 1/8" high x 36" length.
- Brite Gold.



Part Number	Mfg Part No	Price
692786	09563	\$16.02

Door Bottoms

Md Building Product 09613 Threshld FI-top Brite Gold 2-1/2in

- Extruded aluminum smooth flat top threshold.
- 2-1/2" wide x 1/4" high x 36" length.
- Brite Gold.



Part Number	Mfg Part No	Price
692794	09613	\$28.23

Door Bottoms

Md Building Product 10017 Thres Ap118 Brz 36in

- A deluxe low threshold available in premium finishes.
- Heavy extruded aluminum design with replaceable vinyl insert.
- Vinyl caulking feet seal bottom of threshold.



Part Number	Mfg Part No	Price
304222	10017	\$34.99

Door Bottoms

Md Building Product 10116 Thres Ap334 36in Bronze

- A deluxe low threshold available in premium finishes.
- Heavy extruded aluminum design with replaceable vinyl insert.
- Vinyl caulking feet seal bottom of threshold.



Part Number	Mfg Part No	Price
304221	10116	\$30.23

Door Bottoms

Md Building Product 11056 Thrshld Flt Top Aluminum 1-3/4in

- Extruded aluminum smooth flat top threshold.
- 1-3/4" wide x 1/8" high x 36" length.
- Aluminum.



Part Number	Mfg Part No	Price
692867	11056	\$10.67

Door Bottoms

Md Building Product 11502 Thrshld H-d Comm 4X36in

- Ideal for commercial use.
- Heavy duty aluminum fluted top threshold.
- Extra heavy duty.
- 4" wide x 1/2" high.
- Standard aluminum finish.



Part Number	Mfg Part No	Price
693138	11502	\$27.72

Door Bottoms

Md Building Product 11072 Thrshld Fl-top Aluminum 2-1/2in

- Extruded aluminum smooth flat top threshold.
- 2-1/2" wide x 1/4" high x 36" length.
- Aluminum.



Part Number	Mfg Part No	Price
693103	11072	\$19.62

Door Bottoms

Md Building Product 11742 Threshold Low Nat 36in

- Attractive, hardwood provides a durable residential threshold.
- Low thermal transfer coefficient of wood helps save energy.
- 3-1/2" wide x 3/4" high.



Part Number	Mfg Part No	Price
693162	11742	\$18.99

Door Bottoms

Md Building Product 11205 Thrshld Lo Dometop 36in

- Extruded aluminum threshold with vinyl caulking strips under legs.
- 3-1/2" wide x 5/8" high x 36" length.
- Aluminum finish.



Part Number	Mfg Part No	Price
693111	11205	\$17.29

Door Bottoms

Md Building Product 11767 Threshold High Nat 36in

- Attractive, hardwood provides a durable residential threshold.
- Low thermal transfer coefficient of wood helps save energy.
- 3-1/2" wide x 1-1/16" high x 36" length.



Part Number	Mfg Part No	Price
693197	11767	\$23.11

Product Catalog

Door Bottoms

Md Building Product 11783 Thrshld Lo W/seal Nat 36

- Attractive, hardwood with flexible vinyl seal provides an attractive seal to block out cold air.
- 3-1/2" wide x 1-1/8" "Low Boy" Height x 36" length.



Part Number	Mfg Part No	Price
693278	11783	\$21.50

Door Bottoms

Md Building Product 11874 Threshold Low Nat 72in

- Attractive, hardwood provides a durable residential threshold.
- Low thermal transfer coefficient of wood helps save energy.
- 3-1/2" wide x 3/4" high.



Part Number	Mfg Part No	Price
693324	11874	\$39.85

Door Bottoms

Md Building Product 11882 Thrshld Flat Nat 1-3/4X5/16in

- Natural hardwood.
- 36" length.
- 1-3/4" Wide X 5/16" High.



Part Number	Mfg Part No	Price
693332	11882	\$12.70

Door Bottoms

Md Building Product 11908 Thrshld Flat Nat 2-1/2X3/8in

- Natural hardwood.
- 36" length.
- 2-1/2" Wide X 3/8" High.



Part Number	Mfg Part No	Price
693340	11908	\$14.57

Door Bottoms

Md Building Product 43300 Cinch Door Sweep 36in Silver

- 36". Seals the bottom of your door from drafts, dust, water and insects.
- Aluminum with vinyl insert is attached to door with high quality adhesive.
- Less than 2 minute installation: Measure, Trim, Peel and Stick.
- Silver finish.
- Made with 3M adhesive technology.
- One piece.



Part Number	Mfg Part No	Price
824585	43300	\$9.43

Door Bottoms

Md Building Product 43301 Cinch Door Sweep 36in White

- 36". Seals the bottom of your door from drafts, dust, water and insects.
- Aluminum with vinyl insert is attached to door with high quality adhesive.
- Less than 2 minute installation: Measure, Trim, Peel and Stick.
- White finish.
- Made with 3M adhesive technology.
- One piece.



Part Number	Mfg Part No	Price
824593	43301	\$10.97

Door Bottoms

Md Building Product 43302 Cinch Door Sweep 36in Brown

- 36". Seals the bottom of your door from drafts, dust, water and insects.
- Aluminum with vinyl insert is attached to door with high quality adhesive.
- Less than 2 minute installation: Measure, Trim, Peel and Stick.
- Brown finish.
- Made with 3M adhesive technology.
- One piece.



Part Number	Mfg Part No	Price
824607	43302	\$11.13

Door Bottoms

Md Building Product 47000 Replacement Door-bottom Br

- With vinyl fins.
- Fits a variety of 1-3/4" steel or wood doors.
- Screw or nail-on.
- Brown color.
- 36" length.



Part Number	Mfg Part No	Price
696544	47000	\$9.81

Door Bottoms

Md Building Product 43816 Door Bottom Replc White 36in

- With vinyl fins.
- Fits a variety of 1-3/4" steel or wood doors.
- 36" length.
- Includes fasteners.
- White.



Part Number	Mfg Part No	Price
695319	43816	\$10.67

Door Bottoms

Md Building Product 48996 Sweep Door H-d Satn Nickel Premium 36in

- Heavy duty sweep seals gaps up to 3/4" high.
- Slotted holes for easy adjustment.
- Satin Nickel.



Part Number	Mfg Part No	Price
696641	48996	\$16.07

Door Bottoms

Md Building Product 43822 Thres Prem Adj/ Therm Brk Aluminum 36in

- MD Products has an aluminum adjustable thermal break threshold providing years of protection from the elements.
- Installing a threshold will help to seal out drafts from the bottom of your door.
- A door sweep is recommended to be used with this threshold to create a weather tight seal.
- Thermal break design prevents frost build up.
- Adjust to seal various gaps.

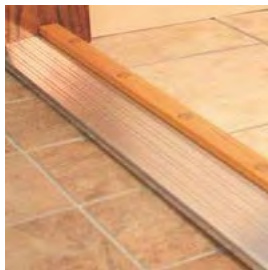

Part Number	Mfg Part No	Price
304224	43822	\$38.76

Door Bottoms

Md Building Product 48998 Door Bottom L Shape Satn Nickel 36in

- L-shaped door bottom with drip cap, fits both 1-3/8" and 1-3/4" doors.
- Seals between bottom of door and threshold to block out air and moisture.
- Slotted fastener holes allow easy installation and adjustment.
- 36" length.
- Satin Nickel.



Part Number	Mfg Part No	Price
696900	48998	\$20.71

Product Catalog

Door Bottoms

Md Building Product 49004 Threshold Low Prem Satin Nickel 36in

- A deluxe low threshold.
- Heavy extruded aluminum design with replaceable vinyl insert.
- Vinyl caulking feet seal bottom of threshold.
- 3-3/4" wide x 3/4" high.



Part Number	Mfg Part No	Price
696943	49004	\$36.65

Door Bottoms

Md Building Product 49010 Threshold Flat-top Satin Nickel 36in

- Extruded aluminum smooth flat top threshold.
- 1-3/4" wide x 1/8" high x 36" length.
- Satin Nickel.



Part Number	Mfg Part No	Price
697168	49010	\$17.58

Door Bottoms

Md Building Product 49006 Thres Ap118 36in Satin Nickel

- A deluxe high threshold available in premium finishes.
- Heavy extruded aluminum design with replaceable vinyl insert.
- Vinyl caulking feet seal bottom of threshold.



Part Number	Mfg Part No	Price
304230	49006	\$42.13

Door Bottoms

Md Building Product 51501 Door Corner Seals Brown

- Door Corner Seals are used to protect the corner of your door from unwanted rain and draft infiltration.
- Place the Door Corner Seal on the bottom of your door frame in conjunction with your door seal.
- This will be providing the best and most comprehensive seal available.
- Door Corner Seals are a quick fix for a large problem.



Part Number	Mfg Part No	Price
304237	51501	\$8.62

Door Bottoms

Md Building Product 49008 Threshold Adj Prem Sn 36in

- Set screws allow for easy adjustment to seal uneven gaps between bottom of door and floor for a weathertight seal.
- "Thermal Break" design prevents frost build-up on interior surface of threshold.
- Width 4-9/16" - adjusts from 1-3/8" to 1-5/8" high.
- 36" length.
- Premium satin nickel finish.



Part Number	Mfg Part No	Price
696978	49008	\$48.48

Door Bottoms

Md Building Product 68247 Sweep Door Mill 36in

- 1-1/4" door sweep with drip case.
- Neoprene insert.



Part Number	Mfg Part No	Price
793949	68247	\$11.19

Door Bottoms

Md Building Product 68254 Sweep Door Bronze 36in

- 1-1/4" door sweep with drip case.
- Neoprene insert.



Part Number	Mfg Part No	Price
793957	68254	\$14.62

Door Bottoms

Md Building Product 68346 Threshold Bronze 1/2X5 36in

- 1/2" x 5" fluted saddle threshold.
- Handicapped Accessible.



Part Number	Mfg Part No	Price
794015	68346	\$41.31

Door Bottoms

Md Building Product 68296 Threshold Mill 1/2X4 72in

- 1/2" x 4" fluted saddle threshold.
- Handicapped Accessible.
- Mill.



Part Number	Mfg Part No	Price
793965	68296	\$56.39

Door Bottoms

Md Building Product 68635 Threshold Mill 1/2X6 36in

- 1/2" high x 6" wide fluted saddle.
- 36" length.
- Mill finish.
- Handicapped Accessible.



Part Number	Mfg Part No	Price
794031	68635	\$36.07

Door Bottoms

Md Building Product 68338 Threshold Saddle Mill 72in

- 1/2" x 5" fluted saddle threshold.
- Handicapped Accessible.



Part Number	Mfg Part No	Price
794007	68338	\$59.64

Door Bottoms

Md Building Product 76265 Inswing Sill Adj Mill 36

- 1-1/8" x 4-9/16" aluminum and hardwood adjustable sill.
- Adjustment to 1-3/8" slope, 5 degrees.
- 36" length.
- Mill finish.



Part Number	Mfg Part No	Price
794465	76265	\$33.50

Product Catalog

Door Bottoms

Md Building Product 82578 Door Btm Replc Brown 36in

- With vinyl fins.
- Fits a variety of 1-3/4" steel or wood doors.
- 36" length.
- Includes fasteners.
- Brown.



Part Number	Mfg Part No	Price
794848	82578	\$10.67

Door Bottoms

Md Building Product 82586 Door Btm Replc M-f 36in

- Fits a variety of 1-3/4" steel or wood doors.
- Screw or nail-on.
- Brown color.
- 36" length.



Part Number	Mfg Part No	Price
794856	82586	\$9.84

Door Bottoms

Md Building Product 87981 Vinyl Clad Wood Stop 36Inx84in White

- Compression weatherstrip with wood stop.
- Straight grained wood and synthetic composite with foam and vinyl seal protects the home from the outdoor elements.



Part Number	Mfg Part No	Price
304227	87981	\$35.13

Door Bottoms

Md Building Product 91850 Vinyl Stop 36Inx84in White W/screws

- Compression weatherstrip with aluminum stop for wood or aluminum doors.
- Durable aluminum with foam and vinyl seal for the best protection from the outdoor elements.



Part Number	Mfg Part No	Price
304228	91850	\$34.94

Door Sweeps

Md Building Product 05546 Door Sweep/Drip Cap 36in Aluminum D#2452

- M-D Products drip cap door sweep seals out air and moisture
- Ideal for both the home and workplace
- Aluminum and vinyl combo enhances durability and visual appearance
- Comprised of a drip cap with vinyl flap seal to block out air and moisture
- Slotted holes allow for easy installation and adjustment
- Attractive aluminum finish
- 36" size fits most single doors



Part Number	Mfg Part No	Price
690007	05546	\$13.66

Floor Edging

Thermwell Products H138UF/6 Wood Reducer 1X3/8X72in Oak

- Oak Reducer



Part Number	Mfg Part No	Price
166316	H138UF/6	\$13.35

Floor Edging

Thermwell Products H340UF/6 Floor Edging 3/4 X 5/16 X 72 in Oak

- Designed to join vinyl tile with flooring of lower height.



Part Number	Mfg Part No	Price
166561	H340UF/6	\$13.87

Floor Edging

Thermwell Products H402SFS/3 Tile Edging 3/4 X 3/32 X 36 in Silver

- Designed to join vinyl tile with flooring of lower height.
- 3/4" X 3/32" - Fluted Silver.



Part Number	Mfg Part No	Price
170151	H402SFS/3	\$3.33

Floor Edging

Thermwell Products H402SFB3A Tile Edging 3/4 X 3/32 X 36 in Gold

- Designed to join vinyl tile with flooring of lower height.
- 3/4" X 3/32" - Bright Gold.



Part Number	Mfg Part No	Price
166537	H402SFB3A	\$3.93

Floor Edging

Thermwell Products H402SFS6A Tile Edging 3/4 X 3/32 X 72 in Silver

- Designed to join vinyl tile with flooring of lower height.
- 3/4" X 3/32" - Fluted Silver.



Part Number	Mfg Part No	Price
170178	H402SFS6A	\$7.07

Floor Edging

Thermwell Products H402SFB6A Tile Edging 3/4 X 3/32 X 72 in Gold

- Designed to join vinyl tile with flooring of lower height.
- 3/4" X 3/32" -fluted Gold.



Part Number	Mfg Part No	Price
170143	H402SFB6A	\$9.02

Floor Edging

Brokerng Sol Flooring 7330-2 REDUCER Weath-ered Wood Lvt Reducer



Part Number	Mfg Part No	Price
438201	7330-2 REDUCER	\$28.97

Product Catalog

Floor Edging

Brokerng Sol Flooring 7330-3 REDUCER Reclaimed Wood Lvt Reducer

- RECLAIMED WOOD LVT REDUCER



Part Number	Mfg Part No	Price
438210	7330-3 REDUCER	\$28.97

Floor Edging

Brokerng Sol Flooring REDUCER - 8128-4 F/ 8128-4 Autumn Timber

- AUTUMN TIMBER



Part Number	Mfg Part No	Price
435219	REDUCER - 8128-4	\$16.55

Floor Edging

Brokerng Sol Flooring REDUCER - 11825 Natural Acacia Reducer

- Natural Acacia Reducer



Part Number	Mfg Part No	Price
897628	REDUCER - 11825	\$16.55

Floor Edging

Brokerng Sol Flooring REDUCER - 8128-5 F/ 8128-5 Aspen Oak

- Aspen Oak



Part Number	Mfg Part No	Price
435213	REDUCER - 8128-5	\$16.55

Floor Edging

Brokerng Sol Flooring REDUCER - 8128-2 F/ 8128-2 River Stone

- River Stone



Part Number	Mfg Part No	Price
435207	REDUCER - 8128-2	\$16.55

Floor Edging

Brokerng Sol Flooring REDUCER ARLINGTON 8389-1

- Arlington



Part Number	Mfg Part No	Price
375566	REDUCER ARLINGTON 8389-1	\$16.55

Floor Edging

■ Brokerng Sol Flooring REDUCER CANNON POINT 836 T 8364-4

- Cannon Point



Part Number	Mfg Part No	Price
375564	REDUCER CANNON POINT 836	\$16.55

Floor Edging

■ Brokerng Sol Flooring REDUCER F/3912 Lvt Reducer Wheat

- Wheat



Part Number	Mfg Part No	Price
850993	REDUCER F/3912	\$28.97

Floor Edging

■ Brokerng Sol Flooring REDUCER F/64101 Lvt Reducer Fruit Wood

- Fruit Wood



Part Number	Mfg Part No	Price
850977	REDUCER F/64101	\$28.97

Floor Edging

■ Brokerng Sol Flooring REDUCER F/8338-B Lam Reducer Aged Walnut

- Aged Walnut



Part Number	Mfg Part No	Price
850950	REDUCER F/8338-B	\$16.55

Floor Edging

■ Brokerng Sol Flooring REDUCER MAGNOLIA 8364-1

- Magnolia



Part Number	Mfg Part No	Price
375565	REDUCER MAGNOLIA 8364-1	\$16.55

Floor Edging

■ Brokerng Sol Flooring REDUCER WAVERLY 8389-5

- Waverly



Part Number	Mfg Part No	Price
375567	REDUCER WAVERLY 8389-5	\$16.55

Product Catalog

Floor Edging

Brokerng Sol Flooring REDUCER0667 Reducer F/0667 Kentucky Walnut

- Transition from laminate to vinyl or a floor of lesser height.
- 7' 8" L X 1.77W X .47" T.
- - 20M pack.
- 0.58 LB.
- weight.
- All trims come with track.



Part Number	Mfg Part No	Price
434809	REDUCER0667	\$16.55

Floor Edging

Brokerng Sol Flooring REDUCER2226-1 Reducer F/2226-1 Evt Floor Champagne Marble

- For Champagne Marble EVT.



Part Number	Mfg Part No	Price
836745	REDUCER2226-1	\$28.97

Floor Edging

Brokerng Sol Flooring REDUCER20125 Reducer F/20125 Praline

- Transition from laminate to vinyl or a floor of lesser height.
- 7' 8" L X 1.77W X .47" T.
- - 20M pack.
- 0.58 LB.
- weight.
- All trims come with track.
- Praline.



Part Number	Mfg Part No	Price
434825	REDUCER20125	\$16.55

Floor Edging

Brokerng Sol Flooring REDUCER2226-3 Reducer F/2226-3 Evt Floor Walnut Travertine

- For Walnut Travertine EVT.



Part Number	Mfg Part No	Price
836826	REDUCER2226-3	\$28.97

Floor Edging

Brokerng Sol Flooring REDUCER2014H Reducer F/2014Hg Natural Hickory

- Transition from laminate to vinyl or a floor of lesser height.
- 7' 8" L X 1.77W X .47" T.
- - 20M pack.
- 0.58 LB.
- weight.
- All trims come with track.



Part Number	Mfg Part No	Price
437840	REDUCER2014H	\$16.55

Floor Edging

Brokerng Sol Flooring REDUCER4321 Reducer F/4321 Country Cabin Flooring

- For 4321 Country Cabin Flooring.



Part Number	Mfg Part No	Price
854220	REDUCER4321	\$16.55

Floor Edging

Brokerng Sol Flooring REDUCER62460 Reducer F/62460 Driftwood

- Transition from laminate to vinyl or a floor of lesser height.
- 7' 8" L X 1.77W X .47" T.
- - 20M pack.
- 0.58 LB.
- weight.
- All trims come with track.



Part Number	Mfg Part No	Price
796425	REDUCER62460	\$28.97

Floor Edging

Brokerng Sol Flooring REDUCER80337 Reducer F/80337Hg Brazilian Cherry

- Transition from laminate to vinyl or a floor of lesser height.
- 7' 8" L X 1.77W X .47" T.
- - 20M pack.
- 0.58 LB.
- weight.
- All trims come with track.
- Brazilian Cherry.



Part Number	Mfg Part No	Price
434841	REDUCER80337	\$16.55

Floor Edging

Brokerng Sol Flooring REDUCER68138 Reducer F/68138 Antique Hickory

- Transition from laminate to vinyl or a floor of lesser height.
- 7' 8" L X 1.77W X .47" T.
- - 20M pack.
- 0.58 LB.
- weight.
- All trims come with track.



Part Number	Mfg Part No	Price
759295	REDUCER68138	\$16.55

Floor Edging

Brokerng Sol Flooring REDUCER8338-A Reducer F/8338-a Mountain Molasses

- Transition from laminate to vinyl or a floor of lesser height.
- 7' 8" L X 1.77W X .47" T.
- - 20M pack.
- 0.58 LB.
- weight.
- All trims come with track.
- Mountain Molasses.



Part Number	Mfg Part No	Price
855049	REDUCER8338-A	\$16.55

Floor Edging

Brokerng Sol Flooring REDUCER71944 Reducer F/71944 Whiskey Barrel

- Transition from laminate to vinyl or a floor of lesser height.
- 7' 8" L X 1.77W X .47" T.
- - 20M pack.
- 0.58 LB.
- weight.
- All trims come with track.



Part Number	Mfg Part No	Price
796344	REDUCER71944	\$28.97

Floor Edging

Brokerng Sol Flooring REDUCER F/4001 Tobacco Barn

- Tobacco Barn color.
- 7'8" long x 1.77" wide x .47" thick.
- 20 pcs.
- per carton.
- 0.58 lb weight.



Part Number	Mfg Part No	Price
899321	REDUCER F/4001	\$16.55

Product Catalog

Floor Edging

Brokerng Sol Flooring REDUCERLD314 Reducer F/ld-314 Tn Red Oak

- Transition from laminate to vinyl or a floor of lesser height.
- 7' 8" L X 1.77W X .47" T.
- - 20M pack.
- 0.58 LB.
- weight.
- All trims come with track.
- Tennessee Red Oak.



Part Number	Mfg Part No	Price
434817	REDUCERLD314	\$16.55

Floor Edging

Md Building Product 78030 Edging Tile 3/4X36in Silver

- 3/4" wide.
- Includes screw nails.



Part Number	Mfg Part No	Price
794511	78030	\$4.67

Floor Edging

Brokerng Sol Flooring 7330-1 REDUCER Barn Wood Lvt Reducer

- Connects two rooms of uneven heights • Matches Barn Wood vinyl flooring



Part Number	Mfg Part No	Price
438191	7330-1 REDUCER	\$28.97

Floor Edging

Md Building Product 79038 Tlir Edging 36in Satin Brass W/scr Nails

- Individually packaged aluminum floor edging for vinyl flooring protects edge of vinyl from damage in residential and light commercial use.
- Three-foot length great for both new installations or to replace old floor trim.



Part Number	Mfg Part No	Price
794708	79038	\$5.58

Floor Edging

Md Building Product 78113 Edging Tile 3/4X72in Silver

- 3/4" wide.
- Includes screw nails.



Part Number	Mfg Part No	Price
794597	78113	\$9.02

Floor Edging

Md Building Product 79111 Edging Tile 3/4X72in Satin Brass

- 3/4" wide.
- Includes screw nails.



Part Number	Mfg Part No	Price
794775	79111	\$10.75

Floor Edging

Md Building Product 85472 Reducer Hardwood Unfinished 1X36in

- MFR: 85472
- SKU: 41678873
- UPC: 043374854725
- Brand: M-D Building Products
- Weight: 2.0 lb



Part Number	Mfg Part No	Price
794988	85472	\$11.59

Floor Edging

Brokerng Sol Flooring T-MOLD NATURAL OAK 9367 2

- Connects two rooms of uneven heights • Matches Natural Oak vinyl flooring

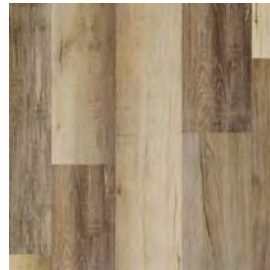

Part Number	Mfg Part No	Price
858198	T-MOLD NATURAL OAK 9367	\$28.97

Floor Edging

Brokerng Sol Flooring T-MOLD PETRIFIED WOOD 93 9305-5

- Connects two rooms of uneven heights • Matches PETRIFIED WOOD vinyl flooring



Part Number	Mfg Part No	Price
858201	T-MOLD PETRIFIED WOOD 93	\$28.97

Floor Edging

Brokerng Sol Flooring T-MOLD RANCH HOUSE 927-1

- Connects two rooms of uneven heights • Matches Ranch House vinyl flooring

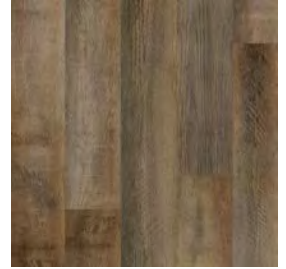

Part Number	Mfg Part No	Price
858204	T-MOLD RANCH HOUSE 927-1	\$28.97

Floor Edging

Brokerng Sol Flooring T-MOLD AMERICAN WALNUT 9 919-1

- Connects two rooms of uneven heights • Matches American Walnut vinyl flooring

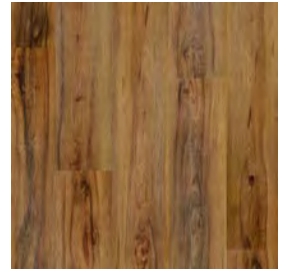

Part Number	Mfg Part No	Price
858207	T-MOLD AMERICAN WALNUT 9	\$28.97

Floor Edging

Brokerng Sol Flooring Reducer F/155-9 Rustic Oak With Track

- Connects two rooms of uneven heights • Matches Rustic Oak vinyl flooring



Part Number	Mfg Part No	Price
434194	REDUCER F/155-9 RUSTIC O	\$28.97

Product Catalog

Floor Edging

Brokerng Sol Flooring Reducer F/155-11 Woodland Oak With Track

- Connects two rooms of uneven heights
- Matches Oak vinyl flooring



Part Number	Mfg Part No	Price
434197	REDUCER F/155-11 WOODLAN	\$28.97

Floor Edging

Brokerng Sol Flooring Reducer - 406-3 Sandalwood With Track

- Connects two rooms of uneven heights
- Matches Sandalwood vinyl flooring



Part Number	Mfg Part No	Price
434200	REDUCER - 406-3 SANDALWO	\$28.97

Floor Edging

Brokerng Sol Flooring Reducer F/413-1 Antique Silver With Track

- Connects two floors of uneven heights
- Matches Antique Silver vinyl flooring



Part Number	Mfg Part No	Price
434203	REDUCE F/413-1 ANTIQUE S	\$28.97

Seam Binder

Thermwell Products H433FS3A Seam Binder 1-1/4 X 3/32 X 36 Silver

- Designed to join two floor coverings of the same height.



Part Number	Mfg Part No	Price
166472	H433FS3A	\$3.86

Seam Binder

Thermwell Products H114UF/3 Seam Binder 1-1/4 X 3/8 X 36 in Oak

- Designed to join two floor coverings of equal heights.
- Oak.
- 1-1/4" X 3/8" - Unfinished.



Part Number	Mfg Part No	Price
166367	H114UF/3	\$6.14

Seam Binder

Thermwell Products H114UF/6A Seam Binder 1-1/4 X 3/8 X 72 in Oak

- Designed to join two floor coverings of equal heights.
- Oak.
- 1-1/4" X 3/8" - Unfinished.



Part Number	Mfg Part No	Price
166375	H114UF/6A	\$12.90

Seam Binder

Thermwell Products H134UF/3 Seam Binder 1-3/4 X 3/8 X 36 in Oak

- Designed to join two floor coverings of equal heights.
- Oak.
- 1-3/4" X 3/8" - Unfinished.



Part Number	Mfg Part No	Price
166383	H134UF/3	\$6.76

Seam Binder

Thermwell Products H333FB6A Seam Binder 3/4 X 3/32 X 72 in Gold

- Designed to join two floor coverings of the same height.



Part Number	Mfg Part No	Price
166464	H333FB6A	\$8.88

Seam Binder

Thermwell Products H212UF/3 Seam Binder 2-1/2 X 3/8 X 36 in Oak

- Designed to join two floor coverings of equal heights.
- Oak.
- 2-1/2" X 3/8" - Unfinished.



Part Number	Mfg Part No	Price
166405	H212UF/3	\$9.61

Seam Binder

Thermwell Products H333FS3A Seam Binder 3/4 X 3/32 X 36 in Silver

- Designed to join two floor coverings of the same height.



Part Number	Mfg Part No	Price
166421	H333FS3A	\$3.50

Seam Binder

Thermwell Products H333FB3A Seam Binder 3/4 X 3/32 X 36 in Gold

- Designed to join two floor coverings of the same height.



Part Number	Mfg Part No	Price
166456	H333FB3A	\$3.12

Seam Binder

Thermwell Products H333FS6A Seam Binder 3/4 X 3/32 X 72 in Silver

- Designed to join two floor coverings of the same height.



Part Number	Mfg Part No	Price
166448	H333FS6A	\$6.43

Product Catalog

Seam Binder

Thermwell Products H433FB3A Seam Binder 1-1/4 X 3/32 X 36 Gold

- Designed to join two floor coverings of the same height.



Part Number	Mfg Part No	Price
166499	H433FB3A	\$4.00

Seam Binder

Thermwell Products H433FB6A Seam Binder 1-1/4 X 3/32 X 6 Ft Gold

- Designed to join two floor coverings of the same height.



Part Number	Mfg Part No	Price
166502	H433FB6A	\$8.33

Seam Binder

Thermwell Products H433FS6A Seam Binder 1-1/4 X 3/32 X 72 Silver

- Designed to join two floor coverings of the same height.



Part Number	Mfg Part No	Price
166480	H433FS6A	\$8.04

Seam Binder

Brokerng Sol Flooring 7330-1 TMOLD Barn Wood Lvt T-mold

- Connects two floors of uneven heights • Matches Barn Wood vinyl flooring



Part Number	Mfg Part No	Price
438190	7330-1 TMOLD	\$28.97

Seam Binder

Brokerng Sol Flooring 7330-2 TMOLD Weathered Wood Lvt T-mold

- Connects two floors of uneven heights • Matches Weathered Wood vinyl flooring



Part Number	Mfg Part No	Price
438192	7330-2 TMOLD	\$28.97

Seam Binder

Brokerng Sol Flooring 7330-3 TMOLD Reclaimed Wood Lvt T-mold

- Connects two floors of uneven heights • Matches Reclaimed Wood vinyl flooring



Part Number	Mfg Part No	Price
438202	7330-3 TMOLD	\$28.97

Seam Binder

Brokerng Sol Flooring T-MOLD ARLINGTON 8389-1

- Connects two floors of uneven heights •
Matches Arlington vinyl flooring



Part Number	Mfg Part No	Price
375573	T-MOLD ARLINGTON 8389-1	\$16.55

Seam Binder

Brokerng Sol Flooring T-MOLD WAVERLY 8389-5

- Connects two floors of uneven heights •
Matches Waverly vinyl flooring



Part Number	Mfg Part No	Price
375575	T-MOLD WAVERLY 8389-5	\$16.55

Seam Binder

Brokerng Sol Flooring T-MOLD CANNON POINT 8364 -4

- Connects two floors of uneven heights •
Matches Cannon Point vinyl flooring



Part Number	Mfg Part No	Price
375574	T-MOLD CANNON POINT 8364	\$16.55

Seam Binder

Brokerng Sol Flooring TMOLD - 8128-2 T-molding F/ 8128-2 River Stone

- Connects two floors of uneven heights •
Matches River Stone vinyl flooring



Part Number	Mfg Part No	Price
435203	TMOLD - 8128-2	\$16.55

Seam Binder

Brokerng Sol Flooring T-MOLD MAGNOLIA 8364-1

- Connects two floors of uneven heights •
Matches Magnolia vinyl flooring



Part Number	Mfg Part No	Price
375572	T-MOLD MAGNOLIA 8364-1	\$16.55

Seam Binder

Brokerng Sol Flooring TMOLD - 8128-4 T-molding F/ 8128-4 Autumn Timber

- Connects two floors of uneven heights •
Matches Autumn Timber vinyl flooring



Part Number	Mfg Part No	Price
435215	TMOLD - 8128-4	\$16.55

Product Catalog

Seam Binder

Brokerng Sol Flooring TMOLD - 8128-5 T-molding F/ 8128-5 Aspen Oak

- Connects two floors of uneven heights •
Matches Aspen Oak vinyl flooring



Part Number	Mfg Part No	Price
435209	TMOLD - 8128-5	\$16.55

Seam Binder

Brokerng Sol Flooring TMOLD F/3912 T-mold Wheat

- Connects two floors of uneven heights •
Matches Fruit Wood vinyl flooring

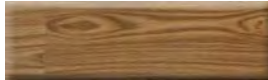

Part Number	Mfg Part No	Price
850985	TMOLD F/3912	\$28.97

Seam Binder

Brokerng Sol Flooring TMOLD F/64101 T-mold Fruit Wood

- Connects two floors of uneven heights •
Matches Fruit Wood vinyl flooring



Part Number	Mfg Part No	Price
850969	TMOLD F/64101	\$28.97

Seam Binder

Brokerng Sol Flooring TMOLD F/8338-B T-mold Aged Walnut

- Connects two floors of uneven heights •
Matches Aged Walnut vinyl flooring



Part Number	Mfg Part No	Price
850896	TMOLD F/8338-B	\$16.55

Seam Binder

Brokerng Sol Flooring TMOLD-11825 Natural Acacia - T-mold

- Connects two floors of uneven heights •
Matches Acacia vinyl flooring



Part Number	Mfg Part No	Price
897624	TMOLD-11825	\$16.55

Seam Binder

Brokerng Sol Flooring TMOLD0667 T-molding F/0667 Ky Walnut

- Transition from laminate to laminate or a floor of equal height.
- 7' 8" L X 1.77W X .39" T.
- 20M pack.
- 0.50 LB.
- weight.
- All trim comes with track.
- Walnut.



Part Number	Mfg Part No	Price
434698	TMOLD0667	\$16.55

Seam Binder

Brokerng Sol Flooring TMOLD20125 T-molding F/20125 Praline

- Transition from laminate to laminate or a floor of equal height.
- 7' 8" L X 1.77W X .39" T.
- 20M pack.
- 0.50 LB.
- weight.
- All trim comes with track.
- Praline.



Part Number	Mfg Part No	Price
434728	TMOLD20125	\$16.55

Seam Binder

Brokerng Sol Flooring TMOLD2226-3 T-molding F/2226-3 Evt Floor Walnut Travertine

- For Walnut Travertine EVT.



Part Number	Mfg Part No	Price
836818	TMOLD2226-3	\$28.97

Seam Binder

Brokerng Sol Flooring TMOLD2014HG T-molding F/2014Hg Nat Hickory

- Transition from laminate to laminate or a floor of equal height.
- 7' 8" L X 1.77W X .39" T.
- 20M pack.
- 0.50 LB.
- weight.
- All trim comes with track.



Part Number	Mfg Part No	Price
437832	TMOLD2014HG	\$16.55

Seam Binder

Brokerng Sol Flooring TMOLD4321 T-molding F/4321 Country Cabin Flooring

- Transition from laminate to laminate or a floor of equal height.
- 7' 8" L X 1.77W X .39" T.
- 20M pack.
- 0.50 LB.
- weight.
- All trim comes with track.
- Country Cabin.



Part Number	Mfg Part No	Price
854212	TMOLD4321	\$16.55

Seam Binder

Brokerng Sol Flooring TMOLD2226-1 T-molding F/2226-1 Evt Floor Champagne Marble

- For Champagne Marble EVT.



Part Number	Mfg Part No	Price
836737	TMOLD2226-1	\$28.97

Seam Binder

Brokerng Sol Flooring TMOLD62460 T-molding F/62460 Drift Wood

- Transition from laminate to laminate or a floor of equal height.
- 7' 8" L X 1.77W X .39" T.
- 20M pack.
- 0.50 LB.
- weight.
- All trim comes with track.



Part Number	Mfg Part No	Price
796441	TMOLD62460	\$28.97

Product Catalog

Seam Binder

Brokerng Sol Flooring TMOLD68138 T-mold F/68138 Antique Hickory

- Transition from laminate to laminate or a floor of equal height.
- 7' 8" L X 1.77W X .39" T.
- 20M pack.
- 0.50 LB.
- weight.
- All trim comes with track.



Part Number	Mfg Part No	Price
759287	TMOLD68138	\$16.55

Seam Binder

Brokerng Sol Flooring TMOLD8338-A T-molding F/8338-a Mountain Molasses Floorg

- Transition from laminate to laminate or a floor of equal height.
- 7' 8" L X 1.77W X .39" T.
- 20M pack.
- 0.50 LB.
- weight.
- All trim comes with track.



Part Number	Mfg Part No	Price
854344	TMOLD8338-A	\$16.55

Seam Binder

Brokerng Sol Flooring TMOLD71944 T-molding F/71944 Whisky Barri

- Transition from laminate to laminate or a floor of equal height.
- 7' 8" L X 1.77W X .39" T.
- 20M pack.
- 0.50 LB.
- weight.
- All trim comes with track.



Part Number	Mfg Part No	Price
796360	TMOLD71944	\$28.97

Seam Binder

Brokerng Sol Flooring TMOLDF/4001 T-molding F/4001 Tobacco Barn

- Tobacco Barn color.
- 7'8" long x 1.77" wide x .39" thick.
- 20 pcs.
- per carton.
- 0.50 lb weight.



Part Number	Mfg Part No	Price
899291	TMOLDF/4001	\$16.55

Seam Binder

Brokerng Sol Flooring TMOLD80337HG T-molding F/80337Hg Brzln Chry

- Transition from laminate to laminate or a floor of equal height.
- 7' 8" L X 1.77W X .39" T.
- 20M pack.
- 0.50 LB.
- weight.
- All trim comes with track.
- Brazilian Cherry.



Part Number	Mfg Part No	Price
434744	TMOLD80337HG	\$16.55

Seam Binder

Brokerng Sol Flooring TMOLDLD314 T-molding F/ld-314 Tn Red Oak

- Transition from laminate to laminate or a floor of equal height.
- 7' 8" L X 1.77W X .39" T.
- 20M pack.
- 0.50 LB.
- weight.
- All trim comes with track.
- Tennessee Red Oak.



Part Number	Mfg Part No	Price
434701	TMOLDLD314	\$16.55

Seam Binder

Md Building Product 40132 Binder Seam Oak 1-1/4X36

- Durable aluminum finish with the beauty of finished hardwoods.
- 1-1/4" wide.
- Includes screw nails.



Part Number	Mfg Part No	Price
695254	40132	\$10.63

Seam Binder

Md Building Product 40138 Binder Seam Cherry 72in

- Durable aluminum finish with the beauty of finished hardwoods.
- 1-1/4" wide.
- Includes screw nails.



Part Number	Mfg Part No	Price
695300	40138	\$20.04

Seam Binder

Md Building Product 40134 Binder Seam Oak 1-1/4X72

- Durable aluminum finish with the beauty of finished hardwoods.
- 1-1/4" wide.



Part Number	Mfg Part No	Price
695262	40134	\$20.04

Seam Binder

Md Building Product 48937 Hrdwd T-molding 72in Unf

- Compression-fit - holds firmly in place.
- Fits 1-3/4" thick doors up to 36" wide.
- 3 steps to install, measure-trim & slide on.



Part Number	Mfg Part No	Price
305208	48937	\$20.80

Seam Binder

Md Building Product 40136 Binder Seam Cherry 36in

- Durable aluminum finish with the beauty of finished hardwoods.
- 1-1/4" wide.
- Includes screw nails.



Part Number	Mfg Part No	Price
695297	40136	\$10.63

Seam Binder

Md Building Product 48941 36In Hardwood T-molding

- Compression-fit - holds firmly in place.
- Fits 1-3/4" thick doors up to 36" wide.
- 3 steps to install, measure-trim & slide on.



Part Number	Mfg Part No	Price
305207	48941	\$10.58

Product Catalog

Seam Binder

Md Building Product 43872 Binder Seam Pewter 36in

- Durable aluminum transitions.
- 1-1/4" wide.
- Includes screw nails.



Part Number	Mfg Part No	Price
695483	43872	\$7.67

Seam Binder

Md Building Product 78048 Binder Seam Silver 3/4X36in

- Fluted 3/4" wide.
- Includes screw nails.



Part Number	Mfg Part No	Price
794538	78048	\$5.60

Seam Binder

Md Building Product 43874 Binder Seam Pewter 72in

- Durable aluminum transitions.
- 1-1/4" wide.
- Includes screw nails.



Part Number	Mfg Part No	Price
695505	43874	\$14.93

Seam Binder

Md Building Product 78097 Binder Seam Silver 1-1/4X72

- Durable aluminum transitions.
- 1-1/4" wide.
- Includes screw nails.



Part Number	Mfg Part No	Price
794570	78097	\$12.09

Seam Binder

Md Building Product 78014 Binder Seam Silver 1-1/4X36

- Durable aluminum transitions.
- 1-1/4" wide.
- Includes screw nails.



Part Number	Mfg Part No	Price
794481	78014	\$6.14

Seam Binder

Md Building Product 78121 Binder Seam Silver 3/4X72in

- Fluted 3/4" wide.
- Includes screw nails.



Part Number	Mfg Part No	Price
794600	78121	\$10.75

Seam Binder

Md Building Product 79012 Binder Seam Satin Brass 1-1/4X36

- Durable aluminum transitions.
- 1-1/4" wide.
- Includes screw nails.



Part Number	Mfg Part No	Price
794686	79012	\$7.26

Seam Binder

Md Building Product 79129 Binder Seam Satin Brass 3/4X72in

- Fluted 3/4" wide.
- Includes screw nails.



Part Number	Mfg Part No	Price
794783	79129	\$11.88

Seam Binder

Md Building Product 79046 Binder Seam Satin Brass 3/4X36in

- Fluted 3/4" wide.
- Includes screw nails.



Part Number	Mfg Part No	Price
794716	79046	\$5.90

Seam Binder

Md Building Product 85043 Seambndr Hw Unf 1-3/4X72

- Unfinished wood.
- Includes screws.



Part Number	Mfg Part No	Price
794864	85043	\$25.12

Seam Binder

Md Building Product 79095 Binder Seam Satin Brass 1-1/4X72

- Durable aluminum transitions.
- 1-1/4" wide.
- Includes screw nails.



Part Number	Mfg Part No	Price
794759	79095	\$14.19

Seam Binder

Md Building Product 85092 Seambndr Hw Unf 2-1/2X72

- Hardwood seam binders.
- Unfinished wood can be stained or painted to match any decor.
- Screws included.



Part Number	Mfg Part No	Price
794872	85092	\$30.85

Product Catalog

Seam Binder

Md Building Product 85100 Seambndr Hw Unf 3X72in

- Hardwood seam binders.
- Unfinished wood can be stained or painted to match any decor.
- Screws included.



Part Number	Mfg Part No	Price
794880	85100	\$38.98

Seam Binder

Md Building Product 85597 Binder Seam Hw Unf 5X36in

- Hardwood seam binders.
- Unfinished wood can be stained or painted to match any decor.
- Screws included.



Part Number	Mfg Part No	Price
795038	85597	\$26.98

Seam Binder

Md Building Product 85233 Seambndr Hw Unf 1-1/4X36

- Unfinished wood.
- Includes screws.



Part Number	Mfg Part No	Price
794899	85233	\$11.28

Seam Binder

Md Building Product 85613 Binder Seam Hw Unf 3X36in

- Hardwood seam binders.
- Unfinished wood can be stained or painted to match any decor.
- Screws included.



Part Number	Mfg Part No	Price
795054	85613	\$19.86

Seam Binder

Md Building Product 85241 Seambndr Hw Unf 1-1/4X72

- Unfinished wood.
- Includes screws.



Part Number	Mfg Part No	Price
794902	85241	\$20.80

Seam Binder

Md Building Product 85621 Bndr Sem Hw Unf 1-3/4X36

- Unfinished wood.
- Includes screws.



Part Number	Mfg Part No	Price
795062	85621	\$13.23

Seam Binder

Md Building Product 85639 Bndr Sem Hw Unf 2-1/2X36

- Hardwood seam binders.
- Unfinished wood can be stained or painted to match any decor.
- Screws included.



Part Number	Mfg Part No	Price
795070	85639	\$15.71

Seam Binder

Brokerng Sol Flooring REDUCER NATURAL OAK 9367 2

- Reducer spans between floors or uneven heightsProvides a smooth transition between floor surfaces of different heights

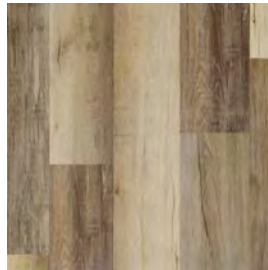

Part Number	Mfg Part No	Price
858199	REDUCER NATURAL OAK 9367	\$28.97

Seam Binder

Brokerng Sol Flooring REDUCER PETRIFIED WOOD 9 9305-5

- Reducer spans between floors or uneven heightsProvides a smooth transition between floor surfaces of different heights



Part Number	Mfg Part No	Price
858202	REDUCER PETRIFIED WOOD 9	\$28.97

Seam Binder

Brokerng Sol Flooring REDUCER RANCH HOUSE 927 1

- Reducer spans between floors or uneven heightsProvides a smooth transition between floor surfaces of different heightsCoordinates with ranch house Rigid- vinyl flooring



Part Number	Mfg Part No	Price
858205	REDUCER RANCH HOUSE 927	\$28.97

Seam Binder

Brokerng Sol Flooring REDUCER AMERICAN WALNUT 919-1

- Reducer spans between floors or uneven heightsProvides a smooth transition between floor surfaces of different heights

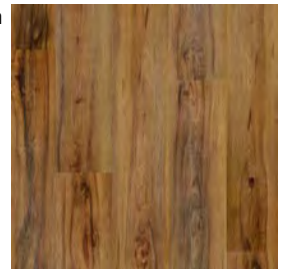

Part Number	Mfg Part No	Price
858208	REDUCER AMERICAN WALNUT	\$28.97

Seam Binder

Brokerng Sol Flooring T-Mold F/155-9 Rustic Oak With Track

- Connects two seperate rooms of even heights
- Matches Rustic Oak Vinyl Flooring



Part Number	Mfg Part No	Price
434193	T-MOLD F/155-9 RUS-TIC OA	\$28.97

Product Catalog

Seam Binder

Brokerng Sol Flooring T-Mold F/155-11 Woodland Oak With Track

- Connects two rooms of even heights
- Matches Woodland Oak vinyl flooring



Part Number	Mfg Part No	Price
434196	T-MOLD F/155-11 WOODLAND	\$28.97

Seam Binder

Brokerng Sol Flooring T-Mold F/406-3 Sandalwood With Track

- Connects two rooms of even heights
- Matches Sandalwood Vinyl Flooring



Part Number	Mfg Part No	Price
434199	T-MOLD F/406-3 SANDALWOOD	\$28.97

Seam Binder

Brokerng Sol Flooring T-Mold F/413-1 Antique Silver With Track

- Connects two rooms of even heights
- Matches Antique Silver Vinyl Flooring



Part Number	Mfg Part No	Price
434202	T-MOLD F/413-1 ANTIQUE S	\$28.97

Stair Edging

Thermwell Products H4128FB/3 Stair Edging 1-1/8 X 1-1/8 X 36 Gold

- Designed to cover and protect the edge of tiled or carpeted stairs.



Part Number	Mfg Part No	Price
166081	H4128FB/3	\$6.09

Stair Edging

Thermwell Products H4128FB6A Stair Edging 1-1/8 X 1-1/8 X 72 Gold

- Designed to cover and protect the edge of tiled or carpeted stairs.



Part Number	Mfg Part No	Price
166111	H4128FB6A	\$11.26

Stair Edging

Thermwell Products H4128FS/3 Stair Edging 1-1/8 X 1-1/8 X 36 Silver

- Designed to cover and protect the edge of tiled or carpeted stairs.



Part Number	Mfg Part No	Price
166073	H4128FS/3	\$4.40

Stair Edging

Thermwell Products H4128FS6A Stair Edging 1-1/8 X 1-1/8 X 72 Silvr

- Designed to cover and protect the edge of tiled or carpeted stairs.



Part Number	Mfg Part No	Price
166103	H4128FS6A	\$9.23

Stair Edging

Brokerng Sol Flooring STAIRNOSE - 8128-4 Stair Nose F/ 8128-4 Autumn Timber

- Dimension: 1 x 2.16 x 92 in.
- Cube: 198.72
- Weight: 0.58 lbs



Part Number	Mfg Part No	Price
435216	STAIRNOSE - 8128-4	\$19.00

Stair Edging

Brokerng Sol Flooring STAIRNOSE ARLINGTON 8389 N 8389-1

- Transition between the floor and a step down location. 7' 8" L X 2.16" W X .70" T. 10M pack. • 1.10 LB. weight. • All trims come with track. Arlington



Part Number	Mfg Part No	Price
375570	STAIRNOSE ARLINGTON 8389	\$19.00

Stair Edging

Brokerng Sol Flooring STAIRNOSE - 8128-5 Stair Nose F/ 8128-5 Aspen Oak

- A stair nose is designed to create a clean transition from a step to a hardwood floor. Also used around steps and stair landing trims. 7' 8" L x 2.16" W x .7" T



Part Number	Mfg Part No	Price
435210	STAIRNOSE - 8128-5	\$19.00

Stair Edging

Brokerng Sol Flooring STAIRNOSE - 8128-2 Stair Nose F/ 8128-2 River Stone

- A stair nose is designed to create a clean transition from a step to a hardwood floor. Also used around steps and stair landing trims. 7' 8" L x 2.16" W x .7" T



Part Number	Mfg Part No	Price
435204	STAIRNOSE - 8128-2	\$19.00

Stair Edging

Brokerng Sol Flooring STAIRNOSE CANNON POINT 8 8364-4

- Transition between the floor and a step down location. 7' 8" L X 2.16" W X .70" T. 10M pack. • 1.10 LB. weight. • All trims come with track.



Part Number	Mfg Part No	Price
375568	STAIRNOSE CANNON POINT 8	\$19.00

Product Catalog

Stair Edging

Brokerng Sol Flooring STAIRNOSE F/8338-B Lam Stair Nose Aged Walnut

- A stairnose is designed to create a clean transition from a step to a hardwood floor. Also used around steps and stair landing trims



Part Number	Mfg Part No	Price
850926	STAIRNOSE F/8338-B	\$19.00

Stair Edging

Brokerng Sol Flooring STAIRNOSE-11825 Natural Acacia Stair Nose

- A stairnose is designed to create a clean transition from a step to a hardwood floor. Also used around steps and stair landing trims



Part Number	Mfg Part No	Price
897625	STAIRNOSE-11825	\$19.00

Stair Edging

Brokerng Sol Flooring STAIRNOSE MAGNOLIA 8364- A 8364-1

- Transition between the floor and a step down location. 7' 8" L X 2.16"W X .70" T. 10M pack. • 1.10 LB. weight. • All trims come with track.



Part Number	Mfg Part No	Price
375569	STAIRNOSE MAGNO-LIA 8364-	\$19.00

Stair Edging

Brokerng Sol Flooring STAIR NOSE F/4001 Tobacco Barn

- Transition between the floor and a step down location.
- 7' 8" L X 2.16"W X .70" T.
- - 10M pack.
- 1.10 LB.
- weight.
- All trims come with track.
- Tobacco Barn.



Part Number	Mfg Part No	Price
899348	STAIR NOSE F/4001	\$19.00

Stair Edging

Brokerng Sol Flooring STAIRNOSE WAVERLY 8389-5

- Transition between the floor and a step down location. • 7' 8" L X 2.16"W X .70" T. • - 10M pack. • 1.10 LB. • weight. • All trims come with track.



Part Number	Mfg Part No	Price
375571	STAIRNOSE WAVERLY 8389-5	\$19.00

Stair Edging

Brokerng Sol Flooring STAIRNS0667 Stair Nose F/0667 Ky Walnut

- Transition between the floor and a step down location.
- 7' 8" L X 2.16"W X .70" T.
- - 10M pack.
- 1.10 LB.
- weight.
- All trims come with track.
- Kentucky Walnut.



Part Number	Mfg Part No	Price
434914	STAIRNS0667	\$19.00

Stair Edging

Brokerng Sol Flooring STAIRNS20125 Stair Nose F/20125 Praline

- Transition between the floor and a step down location.
- 7' 8" L X 2.16"W X .70" T.
- - 10M pack.
- 1.10 LB.
- weight.
- All trims come with track.
- Praline.



Part Number	Mfg Part No	Price
434973	STAIRNS20125	\$19.00

Stair Edging

Brokerng Sol Flooring STAIRNS80337 Stair Nose F/80337Hg Brz Chry

- Transition between the floor and a step down location.
- 7' 8" L X 2.16"W X .70" T.
- - 10M pack.
- 1.10 LB.
- weight.
- All trims come with track.
- Brazilian Cherry.



Part Number	Mfg Part No	Price
435015	STAIRNS80337	\$19.00

Stair Edging

Brokerng Sol Flooring STAIRNS2014H Stair Nose F/2014Hg Natural Hick0Ry

- Transition between the floor and a step down location.
- 7' 8" L X 2.16"W X .70" T.
- - 10M pack.
- 1.10 LB.
- weight.
- All trims come with track.



Part Number	Mfg Part No	Price
437905	STAIRNS2014H	\$19.00

Stair Edging

Brokerng Sol Flooring STAIRNSANTHC Stair Nose F/68138 Antq Hickry

- Transition between the floor and a step down location.
- 7' 8" L X 2.16"W X .70" T.
- - 10M pack.
- 1.10 LB.
- weight.
- All trims come with track.



Part Number	Mfg Part No	Price
759309	STAIRNSANTHC	\$19.00

Stair Edging

Brokerng Sol Flooring STAIRNS70625 Stair Nose F/70625 Naturl Chry

- Transition between the floor and a step down location.
- 7' 8" L X 2.16"W X .70" T.
- - 10M pack.
- 1.10 LB.
- weight.
- All trims come with track.
- Natural Cherry.



Part Number	Mfg Part No	Price
435082	STAIRNS70625	\$19.00

Stair Edging

Brokerng Sol Flooring STAIRNSLD314 Stair Nose F/ld314 Tn Red Oak

- Transition between the floor and a step down location.
- 7' 8" L X 2.16"W X .70" T.
- - 10M pack.
- 1.10 LB.
- weight.
- All trims come with track.
- Tennessee Red Oak.



Part Number	Mfg Part No	Price
434922	STAIRNSLD314	\$19.00

Product Catalog

Stair Edging

Md Building Product 43309 Cinch Stair Edging Flute 36in Satin Silver

- Stair edging cinch - fluted lgth 36 inches finish=satin silver



Part Number	Mfg Part No	Price
305201	43309	\$14.69

Stair Edging

Md Building Product 43310 Cinch Stair Edging Flute 36in Satin Nickel

- Size: 36" Color: Satin Nickel Finish: Satin Material: Metal Item Package Quantity : 1

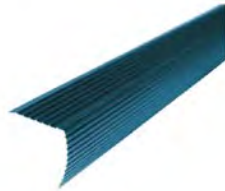

Part Number	Mfg Part No	Price
305202	43310	\$14.69

Stair Edging

Md Building Product 43311 Cinch Stair Edging Flute 36in Spice

- Flute Stair Edge Cinch - Fluted Color: Spice Size: 36" Dimension: 2" H x 2.75" W x 37" L Weight: 0.3943 lbs



Part Number	Mfg Part No	Price
305203	43311	\$14.69

Stair Edging

Md Building Product 43878 Stair Edging 36in Pewter W/scr Nails

- Residential stair edging protects edge of stair from damage and includes a safety tread design.
- Great for both new installations or to replace old floor trim.
- Made with an attractive and durable fluted design.



Part Number	Mfg Part No	Price
304233	43878	\$7.62

Stair Edging

Md Building Product 43880 Stair Edging 72in N Pewter W/scr Nails

- Stair edging covers and protects the edge of a stair step.
- Stair edging prevents wear and tear on carpeted or hard surface stair steps and prevents a stair's vinyl surface from curling.



Part Number	Mfg Part No	Price
304234	43880	\$14.28

Stair Edging

Md Building Product 78022 Edging Stair Silver 36in

- 1-1/8" x 1-1/8". Includes screw nails.



Part Number	Mfg Part No	Price
794503	78022	\$5.83

Stair Edging

Md Building Product 78105 Edging Stair Silver 72in

- 1-1/8" x 1-1/8". Includes screw nails.



Part Number	Mfg Part No	Price
794589	78105	\$11.95

Stair Edging

Md Building Product 79020 Edging Stair Satin Brass 36in

- 1-1/8" x 1-1/8". Includes screw nails.



Part Number	Mfg Part No	Price
794694	79020	\$7.26

Stair Edging

Md Building Product 79103 Edging Stair Satin Brass 72in

- 1-1/8" x 1-1/8". Includes screw nails.



Part Number	Mfg Part No	Price
794767	79103	\$13.59

Threshold Replacement Vinyl

Thermwell Products RV/36H Insert Vinyl Rplc 1-7/8 X 36 in Alum Thrsh

- Weatherseal vinyl replacement for aluminum and wood thresholds.
- For Aluminum Thresholds.
- 1-7/8" X 36"- Grey.



Part Number	Mfg Part No	Price
498947	RV/36H	\$2.63

Threshold Replacement Vinyl

Thermwell Products RV/37H Insert Vinyl Replacement 1-1/2 X 36 in Wood Threshold

- Designed to fit oak thresholds to keep cold air, dust, dirt and insects from entering beneath entry doors.
- The pronged fins on the bottom of the insert make it easy to install.
- Vinyl replacement inserts.
- Use in oak thresholds under entry doors.
- Vinyl replacement insert.
- Blocks cold air, dust, dirt and insects.



Part Number	Mfg Part No	Price
166715	RV/37H	\$3.08

Threshold Replacement Vinyl

Md Building Product 13219 Insert F/thrshld Gray 36

- AP118, 150, 334.
- For thresholds with metal retainer strip.
- 36" length.
- Gray color.



Part Number	Mfg Part No	Price
693367	13219	\$6.06

Product Catalog

Threshold Replacement Vinyl

Md Building Product 13417 INSERT F/XX/XH GRAY 36in

- Gray color, 36" length.



Part Number	Mfg Part No	Price
693464	13417	\$4.88

Threshold Replacement Vinyl

Md Building Product 13466 INSERT F/XX/XXH GRAY 36in

- XX, XXH, EAL, EAH style vinyl insert.
- 36" gray color.



Part Number	Mfg Part No	Price
693766	13466	\$4.25

Threshold Replacement Vinyl

Md Building Product 13524 Insert Adj Ht Gray 36in

- For adjustable height aluminum thresholds with vinyl seals.
- 36" gray.



Part Number	Mfg Part No	Price
693774	13524	\$4.90

Threshold Replacement Vinyl

Md Building Product 13565 Insert Oak Bronze 36in

- Replacement vinyl insert for Oak, Frost break.
- 36" Bronze.



Part Number	Mfg Part No	Price
693782	13565	\$4.25

Threshold Replacement Vinyl

Md Building Product 43824 Insert Thrshld Gray 36in

- Gray 36" replacement vinyl insert.



Part Number	Mfg Part No	Price
695327	43824	\$5.90

Ventilation Products

Eave Vents

Billy Penn Inc 00540 Vent Undereave Mill 16X4

- Heavy-duty aluminum.
- 8 mesh aluminum screen.
- Net free area for 16" x 4" is 28" per piece.
- Net free area for 16" x 8" is 56" per piece.
- Mill.

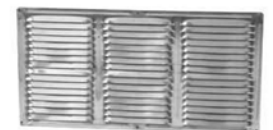

Part Number	Mfg Part No	Price
892394	00540	\$1.38

Eave Vents

Billy Penn Inc 00541 Vent Undereave Brn 16X4

- Heavy-duty aluminum.
- 8 mesh aluminum screen.
- Net free area for 16" x 4" is 28" per piece.
- Net free area for 16" x 8" is 56" per piece.
- Brown.



Part Number	Mfg Part No	Price
892416	00541	\$1.68

Eave Vents

Billy Penn Inc 00544 Vent Undereave Brn 16X8

- Heavy-duty aluminum.
- 8 mesh aluminum screen.
- Net free area for 16" x 4" is 28" per piece.
- Net free area for 16" x 8" is 56" per piece.
- Brown.



Part Number	Mfg Part No	Price
879711	00544	\$2.29

Eave Vents

Billy Penn Inc 00542 Vent Undereave Wht 16X4

- Heavy-duty aluminum.
- 8 mesh aluminum screen.
- Net free area for 16" x 4" is 28" per piece.
- Net free area for 16" x 8" is 56" per piece.
- White.



Part Number	Mfg Part No	Price
892408	00542	\$1.68

Eave Vents

Billy Penn Inc 00545 Vent Undereave Wht 16X8

- Heavy-duty aluminum.
- 8 mesh aluminum screen.
- Net free area for 16" x 4" is 28" per piece.
- Net free area for 16" x 8" is 56" per piece.
- White.

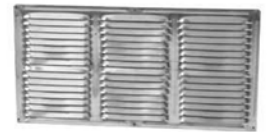

Part Number	Mfg Part No	Price
879703	00545	\$2.29

Eave Vents

Billy Penn Inc 00543 Vent Undereave Mill 16X8

- Heavy-duty aluminum.
- 8 mesh aluminum screen.
- Net free area for 16" x 4" is 28" per piece.
- Net free area for 16" x 8" is 56" per piece.
- Mill.



Part Number	Mfg Part No	Price
879681	00543	\$1.99

Eave Vents

Billy Penn Inc 00571 Soffit Strip Alum Brown 8Ft

- Louvered aluminum.
- Retrofit - double leg return.
- 9" NFA per linear foot.



Part Number	Mfg Part No	Price
879789	00571	\$4.20

Product Catalog

Eave Vents

Billy Penn Inc 00572 Soffit Strip Alum White 8Ft

- Louvered aluminum.
- Retrofit - double leg return.
- 9" NFA per linear foot.



Part Number	Mfg Part No	Price
879770	00572	\$4.20

Foundation Vents

Witten Automatic 306MBL B-e Vent Foundation Auto Black

- Easy to install, includes hardware.
- Bi-metal coil.
- 3-year limited warranty.
- 50" net free area.



Part Number	Mfg Part No	Price
787418	306MBL	\$17.84

Foundation Vents

Witten Automatic 306MBR B-e Vent Foundation Auto Brown

- Easy to install, includes hardware.
- Bi-metal coil.
- 3-year limited warranty.
- 50" net free area.



Part Number	Mfg Part No	Price
787426	306MBR	\$18.08

Foundation Vents

Witten Automatic 320BL Pms-1 Vent Fndatn Manual Black

- Our best selling slider vent.
- Same housing as our automatic vents.
- Manual lever instead of automatic coil.
- 3-yr limited warranty.



Part Number	Mfg Part No	Price
787442	320BL	\$6.01

Foundation Vents

Witten Automatic 306MGRBEGRAY 306Mgr B-e Vent Foundation Auto Gray

- Easy to install, includes hardware.
- Bi-metal coil.
- 3-year limited warranty.
- 50" net free area.



Part Number	Mfg Part No	Price
787434	306MGRBEGRAY	\$18.08

Foundation Vents

Witten Automatic 320BR Pms-1 Vent Fndtn Manual Brown

- Our best selling slider vent.
- Same housing as our automatic vents.
- Manual lever instead of automatic coil.
- 3-yr limited warranty.



Part Number	Mfg Part No	Price
787450	320BR	\$6.25

Foundation Vents

Witten Automatic 322BL Pmd-1 Vent Foundatn Black

- Smooth operating, push-pull damper foundation vent.
- Durable 16 x 8 polypropylene construction.
- Shipped in 12 pk. display carton.
- Built-in lintel: 18" in length, 1-3/4" in width.
- Net free area 72 square inches.
- 1/8" aluminum screen.



Part Number	Mfg Part No	Price
529303	322BL	\$6.25

Foundation Vents

Witten Automatic 330BL Vent Foundation Power Black

- Easy to install, includes hardware.
- Bi-metal coil.
- 3 year limited warranty.



Part Number	Mfg Part No	Price
138908	330BL	\$106.49

Foundation Vents

Witten Automatic 322BN Pmd-1 Vent Fndation Brown

- Smooth operating, push-pull damper foundation vent.
- Durable 16 x 8 polypropylene construction.
- Shipped in 12 pk. display carton.
- Built-in lintel: 18" in length, 1-3/4" in width.
- Net free area 72 square inches.
- 1/8" aluminum screen.



Part Number	Mfg Part No	Price
529362	322BN	\$6.63

Foundation Vents

Witten Automatic 500BL Oad-1 Vent Fndan Rep Black

- Easy to install, includes hardware.
- Bi-metal coil.
- 3 year limited warranty.



Part Number	Mfg Part No	Price
297623	500BL	\$9.05

Foundation Vents

Witten Automatic 322GR Pmd-1 Vent Foundatn Gray

- Smooth operating, push-pull damper foundation vent.
- Durable 16 x 8 polypropylene construction.
- Shipped in 12 pk. display carton.
- Built-in lintel: 18" in length, 1-3/4" in width.
- Net free area 72 square inches.
- 1/8" aluminum screen.



Part Number	Mfg Part No	Price
723940	322GR	\$6.63

Foundation Vents

Witten Automatic CAMS-1 Vent Fndatn W/slide Mil

- When installed in accordance with manufacturer's recommendations, complies with the net free area requirements of nationally recognized model codes, including those written by BOCA, SBCI and ICBO.
- Mill Aluminum slider with lintel.
- 16" x 8". Net Free Area is 45" sq.



Part Number	Mfg Part No	Price
879851	CAMS-1	\$23.82

Foundation Vents

Witten Automatic PMS1GRAY Pms-1 Vent Fndatn Manual Gray

- Our best selling slider vent.
- Same housing as our automatic vents.
- Manual lever instead of automatic coil.
- 3-yr limited warranty.



Part Number	Mfg Part No	Price
787469	PMS1GRAY	\$6.25

Foundation Vents

Vestal Manufacturing 51007A 51-007A203 Foundation Vent Lintel 3X20 in Galv

- Formed steel lintel provides header support for vent openings.
- 12 gauge steel.



Part Number	Mfg Part No	Price
349127	51007A	\$3.95

Foundation Vents

Vestal Manufacturing VPCV1 Vent Powered Crawlspace

- Quiet 110 Cfm ball bearing motor.
- Dries crawlspace gradually.
- Humidity sensor for worry free operation.
- Thermostat shuts fan off at low temperatures.
- U.L.
- approved means assured safety.
- Helps stop mold growth.
- Upgrades your present foundation vent.
- Easy installation.
- Mounts behind foundation vent for invisible operation.
- 9" x 19" x 3" overall size.
- 8" x 16" opening.
- 1650 cubic feet vent ventilates.



Part Number	Mfg Part No	Price
289167	VPCV1	\$269.15

Gable Vents

Gable Vents

- 2-piece gable vent system is fully compatible with all siding profiles.
- Multi-position feature for premium siding installations that include foam backing.
- Ventilates attics.
- Adjustable 5/8 in.
- - 1-1/4 in.
- for use with all siding styles.



Part Number	Mfg Part No	Size	Price
704334	OCTGV	22	\$75.95
475173	OCTGV18	18	\$55.17

Gable Vents

Ipex Usa Llc - 233406 626060-00 Octagon Gable Vent 22in White

- White, 58 sq. inches.
- Specially blended, injection molded construction is impact and weather resistant with a removable trim ring that serves as a template for cutting the ventilation hole.
- Suitable for use with vinyl or aluminum siding, shake, stucco, or brick.
- 3" J channel.
- Deep wood grain finish.
- Molded screen will not become dislodged.
- Patented rain channel makes for easy caulk-free installation.



Part Number	Mfg Part No	Price
784036	626060-00	\$70.74

Gable Vents

Ipex Usa Llc - 233406 626080-00 18 X 24 in White Gable Vent

- White, 74 sq. inches.
- Specially blended, injection molded construction is impact and weather resistant with a removable trim ring that serves as a template for cutting the ventilation hole.
- Suitable for use with vinyl or aluminum siding, shake, stucco or brick.
- 3" J channel.
- Deep wood grain finish.
- Molded screen will not become dislodged.
- Patented rain channel makes for easy caulk-free installation.



Part Number	Mfg Part No	Price
784052	626080-00	\$55.76

Louver/Soffit Screen

Billy Penn Inc 00922 Vent Round Mini Mill 2in Aluminum

- 2" mini vent.
- Mill finish.
- Aluminum.



Part Number	Mfg Part No	Price
856215	00922	\$2.71

Louver/Soffit Screen

Billy Penn Inc 00923 Vent Round Mini Alum 3in

- Tooled aluminum; die-stamped grill.
- No screening.
- NFA (square inches) is 1.34" per piece.
- Mill.



Part Number	Mfg Part No	Price
879800	00923	\$3.92

Louver/Soffit Screen

Billy Penn Inc 00924 Vent Round Mini Mill 4in Aluminum

- Round vents for industrial and building applications that are weather and insect resistant.
- They should not be used in lieu of under-eave vents.



Part Number	Mfg Part No	Price
856231	00924	\$5.33

Power Gable Vents

Air Vent Inc WCGB Gable Attic Fan 1320 Cfm

- Premium Gable-Mount.
- With automatic thermostat.
- 1320 CFM for attics up to 1900 sq. feet
- Ten year limited warranty.



Part Number	Mfg Part No	Price
230596	WCGB	\$145.45

Power Gable Vents

Air Vent Inc WH302BDX Whole House Attic Fan Belt Drive 30in

- Belt drive.
- Fan motor is attached to blade with a pulley for quieter operation than direct drive models.
- Made with a rubber mounted, self aligning, precision ball bearing drive assembly to reduce friction.
- Features two-speed operation, with a convenient wall-mounted switch.
- Enamel steel housing with a powder-coated finish.
- Shipped in an assembled wood frame.
- 5700 Cfm.
- For Homes Up To 1900 Sq. Ft.



Part Number	Mfg Part No	Price
207691	WH302BDX	\$754.10

Ridge Vents

Billy Penn Inc 00526 Ridge Roll Galv 10Inx10

- Ridge roll and ridge cap is used with 5 V crimp or 2-1/2" corrugated sheet metal roofing.
- It covers the gap at the ridge of a metal roof.
- In 10' lengths.
- Plain.

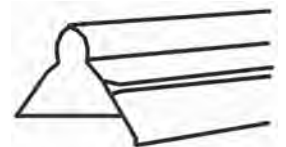

Part Number	Mfg Part No	Price
817236	00526	\$10.09

Ridge Vents

Billy Penn Inc 00529-29 Ridge Roll Gv 14Inx10

- Ridge roll and ridge cap is used with 5 V crimp or 2-1/2" corrugated sheet metal roofing.
- It covers the gap at the ridge of a metal roof.
- In 10' lengths.
- Plain.

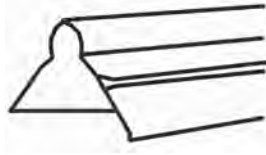

Part Number	Mfg Part No	Price
506125	00529-29	\$14.58

Ridge Vents

Billy Penn Inc 00731 Ridge Vent Brown 10Ft

- Embossed aluminum.
- 18" NFA per linear foot.
- Roof pitches from 3/12 to 5/12.

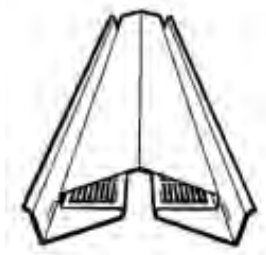

Part Number	Mfg Part No	Price
879576	00731	\$27.96

Ridge Vents

Billy Penn Inc 00735 End Plugs F/ridge Vent

- High-density foam end plug

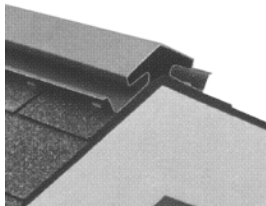

Part Number	Mfg Part No	Price
188646	00735	\$1.88

Ridge Vents

Billy Penn Inc 00736 10 Ft Black Ridge Vent

- Embossed aluminum.
- 18" NFA per linear foot.
- Roof pitches from 3/12 to 5/12.



Part Number	Mfg Part No	Price
879568	00736	\$27.96

Ridge Vents

Billy Penn Inc 00737 Connector/strap Black

- Black



Part Number	Mfg Part No	Price
188638	00737	\$0.80

Ridge Vents

Billy Penn Inc 00744X01 00744-01 ROOFVNT S-O W/BAF 4FT

- 12 pcs.
- Provides maximum performance.
- 72 sq. in.
- of net free area per piece.
- Low 1/18" profile-almost invisible from the ground.
- Manufactured from a space age polypropylene rubberized copolymer.
- Accommodates any pitch.
- Once installed this vent creates a strong ridge cap.
- With nails.
- Exterior Baffles.



Part Number	Mfg Part No	Price
722774	00744X01	\$10.02

Roof Ventilators

Dundas Jafine Inc RL48NP RI4Bnp Roof Exhaust Pls 11-1/2X13-3/4X4in Brown

- Designed to exhaust bathroom and kitchen fans through the roof.
- Complete with 4" or 6" low profile removable collar and molded screen to keep the birds out.
- An ideal replacement for metal roof exhausts.
- Made of high impact plastic.
- Will not crack under extreme temperatures.
- Wide flange area with pre-drilled holes for easy installation.



Part Number	Mfg Part No	Price
880523	RL48NP	\$13.47

Roof Ventilators

Dundas Jafine Inc RL4P Roof Exhaust Pls 11-1/2X13-3/4X4in Black

- Designed to exhaust bathroom and kitchen fans through the roof.
- Complete with 4" or 6" low profile removable collar and molded screen to keep the birds out.
- An ideal replacement for metal roof exhausts.
- Made of high impact plastic.
- Will not crack under extreme temperatures.
- Wide flange area with pre-drilled holes for easy installation.



Part Number	Mfg Part No	Price
880515	RL4P	\$13.47

Roof Ventilators

Air Vent Inc RVA51BR Roof Vent Square Aluminum Brown

- Hood and throat designed to maximize airflow.
- Heavy, rust-free integral screen.
- NFA (square inches): 50/pc.



Part Number	Mfg Part No	Price
899283	RVA51BR	\$23.32

Roof Ventilators

Air Vent Inc RVA51ML Roof Vent Nfa Square Mill Aluminum

- Aluminum.
- Heavy, rust-free integral screen.
- NFA (square inches): 50/pc.
- 8" round opening.



Part Number	Mfg Part No	Price
879673	RVA51ML	\$20.19

Roof Ventilators

Air Vent Inc 84731 Peak Performer 1 Rolled Ridge Vent W/nail

- Peak Performer I.
- Unfiltered rolled ridge vent.
- External baffle shingle-over.
- Nail gun friendly with two coils of nails; built-in ventilating end plug.
- 12 sq.
- in.
- NFA per linear ft.
- 3/12 to 12/12 roof pitch.
- Lifetime limited warranty; 5-year Replacement Plus protection.



Part Number	Mfg Part No	Price
459135	84731	\$131.91

Roof Ventilators

Air Vent Inc B144BK Roof Vent Round Metal Black Nfa 144 in

- Galvanized steel.
- 24" x 24" flashing.
- NFA (square inches): 144/pc.
- 14" round opening.



Mill Finish

Part Number	Mfg Part No	Price
789593	B144BK	\$91.61

Product Catalog

Roof Ventilators

Air Vent Inc B144BR Roof Vent Round Metal Brown Nfa 144 in

- Galvanized steel.
- 24" x 24" flashing.
- NFA (square inches): 144/pc.
- 14" round opening.



Part Number	Mfg Part No	Price
718211	B144BR	\$91.61

Roof Ventilators

Air Vent Inc B144WW Roof Vent Rd Meta 144in Nfa Weatherwood

- Galvanized steel.
- 24" x 24" flashing.
- NFA (square inches): 144/pc.
- 14" round opening.



Part Number	Mfg Part No	Price
789607	B144WW	\$91.61

Roof Ventilators

Air Vent Inc RV26BKMT Roof Mount Metl Thermostat 1170 Cfm

- Power vents have a galvanized steel dome, a plastic screen that won't rust or rattle and a 24" x 24" flange.
- Thermostat included.
- 1170 CFM.



Part Number	Mfg Part No	Price
297631	RV26BKMT	\$199.73

Roof Ventilators

Air Vent Inc RVA51BL Roof Vent Nfa Square Black Aluminum

- Aluminum.
- Heavy, rust-free integral screen.
- NFA (square inches): 50/pc.
- 8" round opening.



Part Number	Mfg Part No	Price
573337	RVA51BL	\$23.32

Roof Ventilators

Air Vent Inc SLABL 85282 Roof Vent Slant Black

- 50" of net free area.
- 9" diameter opening.
- As hot air rises, the vent allows it to escape.
- Should be installed up towards peak of roof for maximum exhaust.

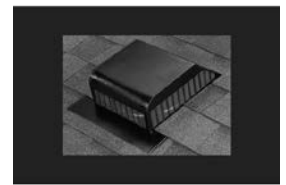

Part Number	Mfg Part No	Price
325104	SLABL 85282	\$28.17

Roof Ventilators

Air Vent Inc SLABR 85283 Roof Vent Slant Brown

- 50" of net free area.
- 9" diameter opening.
- As hot air rises, the vent allows it to escape.
- Should be installed up towards peak of roof for maximum exhaust.



Part Number	Mfg Part No	Price
325090	SLABR 85283	\$28.17

Roof Ventilators

Air Vent Inc SLAWW 85284 Roof Vent Slant with Wood

- 50" of net free area.
- 9" diameter opening.
- As hot air rises, the vent allows it to escape.
- Should be installed up towards peak of roof for maximum exhaust.

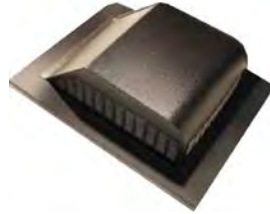

Part Number	Mfg Part No	Price
325112	SLAWW 85284	\$28.17

Roof Ventilators

Air Vent Inc VVPN Shingle over Ridge Vent W/ Nail 4 Ft Black

- Provides maximum performance.
- 72 sq. in. of net free area per piece
- Low 1/18" profile-almost invisible from the ground.
- Manufactured from a space age polypropylene rubberized copolymer.
- Accommodates any pitch.
- Once installed this vent creates a strong ridge cap.
- With nails.
- Interior Baffles.
- 10 pcs. per box
- 40 lineal feet per box.



Part Number	Mfg Part No	Price
722766	VVPN	\$17.28

Roof Ventilators

Air Vent Inc TIBS0100 Wind Turbine W/base Black 12 in

- Patented Delrin« bearings assure long-lasting, quiet operation with no metal parts to squeak.
- Two-piece base fits roof pitches from 3/12 up to 12/12.
- Large flashing allows for easy installation.
- Internally braced.



Part Number	Mfg Part No	Price
580465	TIBS0100	\$119.79

Roof Ventilators

Air Vent Inc TIBS1408 Wind Turbine W/base Brown 14 in

- Patented Delrin bearings assure long-lasting, quiet operation with no metal parts to squeak.
- Two-piece base fits roof pitches from 3/12 up to 12/12.
- Large flashing allows for easy installation.
- Internally braced.



Part Number	Mfg Part No	Price
490008	TIBS1408	\$134.57

Roof Ventilators

Air Vent Inc TIBS1401 Wind Turbine W/base Black 14 in

- Patented Delrin bearings assure long-lasting, quiet operation with no metal parts to squeak.
- Two-piece base fits roof pitches from 3/12 up to 12/12.
- Large flashing allows for easy installation.
- Internally braced.



Part Number	Mfg Part No	Price
478105	TIBS1401	\$134.57

Vinyl Siding and Accessories Channels

J-Channels

- 1/2in J channel.
- Musket brown.
- 1in face.
- 12ft-6in.



Part Number	Mfg Part No	Color	Size	Price
789286	VJB121F32	Musket Brown	1/2	\$225.37
788823	VJB121F01	White	1/2	\$4.23
788824	VJB121F06	Classic Linen	1/2	\$4.23
788826	VJB121F19	Prairie Wheat	1/2	\$4.23
788854	VJB121F21	Slate	1/2	\$4.23
788828	VJB121F26	Heritage Gray	1/2	\$4.23
788825	VJB121F27	Sandstone	1/2	\$4.23
788829	VJB121F28	Khaki	1/2	\$4.23

Product Catalog

Part Number	Mfg Part No	Color	Size	Price
788827	VJB12IF52	Sage	1/2	\$4.23
788830	VJB58IF01	White	5/8	\$4.23
788831	VJB58IF06	Classic Linen	5/8	\$4.23
788833	VJB58IF19	Prairie Wheat	5/8	\$4.23
788835	VJB58IF26	Heritage Gray	5/8	\$4.23
788832	VJB58IF27	Sandstone	5/8	\$4.23
788836	VJB58IF28	Khaki	5/8	\$4.23
788834	VJB58IF52	Sage	5/8	\$4.23
788855	VJB58IF21	Slate	5/8	\$4.23

Channels

F-Channels

- 1/2In F-Channel.
- White.
- 12Ft-6In.



Part Number	Mfg Part No	Color	Size	Price
788837	VTFCH1201	White	1/2	\$6.92
788838	VTFCH1206	Classic Linen	1/2	\$6.92
788840	VTFCH1219	Prairie Wheat	1/2	\$6.92
788857	VTFCH1221	Slate	1/2	\$6.92
788841	VTFCH1226	Heritage Gray	1/2	\$6.92
788839	VTFCH1227	Sandstone	1/2	\$6.92
788842	VTFCH1228	Khaki	1/2	\$6.92

Channels

Kp Building Products VTH581201 H-channel White

- H-Channel.
- White.
- 12Ft-6In.



Part Number	Mfg Part No	Price
788845	VTH581201	\$21.81

Corner Posts

Outside Corners

- 1/2" outside corner.
- Sage.
- 10ft.



Part Number	Mfg Part No	Color	Size	Price
788669	VCNN352	1/2 Sage	\$14.04	
788665	VCNN301	1/2 White	\$14.04	
788666	VCNN306	1/2 Classic Linen	\$14.04	
788668	VCNN319	1/2 Prairie Wheat	\$14.04	
788853	VCNN321	1/2 Slate	\$14.04	
788670	VCNN326	1/2 Heritage Gray	\$14.04	
788667	VCNN327	1/2 Sandstone	\$14.04	
788671	VCNN328	1/2 Khaki	\$14.04	

Corner Posts

Inside Corners

- 1/2" inside corner.
- White.
- 10 ft.



Part Number	Mfg Part No	Color	Size	Price
788672	VCBINP01	White	1/2	\$9.64
788673	VCBINP06	Classic Linen	1/2	\$9.64
788675	VCBINP19	Prairie Wheat	1/2	\$9.64
788852	VCBINP21	Slate	1/2	\$9.64
788677	VCBINP26	Heritage Gray	1/2	\$9.64
788674	VCBINP27	Sandstone	1/2	\$9.64
788822	VCBINP28	Khaki	1/2	\$9.64
788676	VCBINP52	Sage	1/2	\$9.64

Finish Trim

Undersill Trim

- Undersill trim.
- 10ft.
- White.



Part Number	Mfg Part No	Color	Price
788858	VTUTB01	White	\$5.05
788679	VTUTB06	Classic Linen	\$5.05
788680	VTUTB19	Prairie Wheat	\$5.05
788683	VTUTB21	Slate	\$5.05
788682	VTUTB26	Heritage Gray	\$5.05
789209	VTUTB27	Sandstone	\$5.05
788859	VTUTB28	Khaki	\$5.05
788681	VTUTB52	Sage	\$5.05

Misc. Siding

PVC Trim Coils

- Length: 50 ft.
- Material: PVC
- Width: 24 in
- Weight: 26 lbs



Part Number	Mfg Part No	Color	Length	Price
786331	VA4PVC01	White	50	\$104.85
786332	VA4PVC06	Classic Linen	50	\$104.85
786334	VA4PVC19	Prairie Wheat	50	\$104.85
786337	VA4PVC21	Slate	50	\$104.85
786336	VA4PVC26	Heritage Gray	50	\$104.85
786333	VA4PVC27	Sandstone	50	\$104.85
786338	VA4PVC28	Khaki	50	\$104.85
786335	VA4PVC52	Sage	50	\$104.85

Misc. Siding

Polyester Trim Coils

- Length: 50 ft.
- Material: Polyester
- Width: 24 in
- Weight: 24 lbs



Part Number	Mfg Part No	Color	Length	Price
786345	VA4PLY21	Slate	50	\$100.98
786343	VA3PLY52	Sage	50	\$100.98
786339	VA4PLY01	White	50	\$100.98
786340	VA4PLY06	Classic Linen	50	\$100.98
786342	VA4PLY19	Prairie Wheat	50	\$100.98
786344	VA4PLY26	Heritage Gray	50	\$100.98
786341	VA4PLY27	Sandstone	50	\$100.98
786346	VA4PLY28	Khaki	50	\$100.98

Misc. Siding

Vinyl Siding

- Weight: 97 lbs



Part Number	Mfg Part No	Color	Size	Price
790126	VUD4D01	White	DL4	\$143.20
790127	VUD4D28	Khaki	DL4	\$143.20
788652	VUD5D01 DL5	White	DL5	\$143.20
788653	VUD5D06 DL5	Classic Linen	DL5	\$143.20
788655	VUD5D19 DL5	Prairie Wheat	DL5	\$143.20
788851	VUD5D21 DL5	Slate	DL5	\$143.20
788657	VUD5D26 DL5	Heritage Gray	DL5	\$143.20
788654	VUD5D27 DL5	Sandstone	DL5	\$143.20
788658	VUD5D28 DL5	Khaki	DL5	\$143.20
788656	VUD5D52 DL5	Sage	DL5	\$143.20

Misc. Siding

Universal Mounts

- Provides multiple uses, including the ability to easily and attractively mount light fixtures and receptacles.
- 7 inches x 7 inches surface dimensions, 8-1/2 inches x 7-1/2 inches flange, 3/4 inch adjust to 1-1/4 inch J-channel I.D., 4 inch diameter knockout, 2-3/8 inch x 3-3/4 inch rectangle.
- Lifetime limited warranty, Multi-depth.



Part Number	Mfg Part No	Color	Price
704172	ADOBECLAY52	Khaki	\$8.62
704156	JBCLSCSAND-EE	Classic Linen	\$8.62
704202	JBSANDALWD22	Sandstone	\$8.62
704262	UNIBLOCK 30	Prairie Wheat	\$8.62
704264	UNIBLOCK FN	Slate	\$8.62
704263	UNIBLOCK GP	Sage	\$8.62
704148	UNIBLOCK 04	White	\$8.62
526495	UNIBLOCKA4	Heritage Gray	\$8.62

Soffits

Solid Soffit

- 8in beaded.
- Brushed solid white.
- 12ft-6in.



Part Number	Mfg Part No	Color	Price
788847	VEB0801	White	\$138.99
789284	VFMS1232	Musket Brown	\$160.05
788662	VFPL1201	White	\$143.20
789287	VFPL1221	Slate	\$143.20
788663	VFPL1227	Sandstone	\$143.20
788664	VFPL1228	Khaki	\$143.20

Soffits

Full Vent Soffit

- 8in beaded.
- Brushed vented white.
- 12FT-6IN.



Part Number	Mfg Part No	Color	Price
788849	VEBV0801	White	\$138.99
789285	VEMS1232	Musket Brown	\$160.05
788659	VFVL1201LB	White	\$143.20
789288	VFVL1221	Slate	\$143.20
788660	VFVL1227	Sandstone	\$143.20
788661	VFVL1228	Khaki	\$143.20

Soffits

Center Vent Soffit

- 12" Center Vent Woodgrain.
- Length: 12', Pcs/Ctn: 16, Cartons per crate: 18 Average weight/ctn (lbs): 79.
- Triple 4.
- White.



Part Number	Mfg Part No	Color	Price
788850	VECV201	White	\$143.20
789210	VECV227	Sandstone	\$143.20

Soffits

Air Vent Inc SV201BR Soffit Vent Aluminum Brown 8Ft

- Aluminum, retrofit, brown.
- 2-3/4" x 96". Complies with requirements of nationally recognized model codes, including those written by BOCA, SBCCI and ICBO when installed in accordance with manufacturer's recommendations.



Part Number	Mfg Part No	Price
731838	SV201BR	\$6.83

Starter Strips

Kp Building Products VT2SSS Steel Starter

- Steel Starter.
- Mill Finish.
- 10 Ft.



Part Number	Mfg Part No	Price
788844	VT2SSS	\$4.66

Starter Strips

Kp Building Products VTSTB 1/2In Vinyl Starter Base

- 1/2In Vinyl Starter Base.
- 10Ft.



Part Number	Mfg Part No	Price
788843	VTSTB	\$3.43

Vinyl Siding Accessories

General Tools and Instruments SA903 Gecko Gauge Fiber Cement Siding Hanger 5/16in

- The Gecko Gauge SA903 gauges and supports fiber cement-board siding, including James Hardie's HZ5 series, for one-person installation with nearly no layout time. Working as a pair, the Gecko Gauge clamps to each siding course acting as a second set of hands to gauge and support the next course for nailing. Adjustable at 1/4 In. increments for 4 In. to 8 In. siding reveals. Will not scratch or mar pre-painted siding. Friction-cam mechanism supports full 12 Ft. fiber cement siding lengths. Set of 2 clamps.



Part Number	Mfg Part No	Price
247190	SA903	\$65.00

Vinyl Siding Accessories

General Tools and Instruments SA90338 Gecko Gauge Fiber Cement Siding Hanger 7/16in

- MFR: SA90338
- SKU: 42941487
- UPC: 645646903386
- Brand: Pactool International
- Weight: 2.0 lb



Part Number	Mfg Part No	Price
247191	SA90338	\$75.00

Weatherstripping

Air Conditioner Covers

Thermwell Products AC11H Indoor A/c Cover Fits 20 X 28 in

- A plastic liner stop drafts while a machine washable fabric cover adds a decorative look.



Part Number	Mfg Part No	Price
715607	AC11H	\$16.86

Air Conditioner Covers

Thermwell Products AC2H Cover Air Conditioner 18 X 27 X 16 in - 6 Mil

- Help protect expensive units from damage caused by winter weather, and reduce uncomfortable drafts and heat loss.
- 18" X 27" X 16" X 6 Mil Fits Up To 10,000 Btu.



Part Number	Mfg Part No	Price
777129	AC2H	\$5.56

Product Catalog

Air Conditioner Covers

Thermwell Products AC3H Cover Air Conditi nr 18 X 27 X 22 in - 6Mil

- Help protect expensive units from damage caused by winter weather, and reduce uncomfortable drafts and heat loss.
- 18" X 27" X 22" X 6 Mil Fits From 10,000 To 15,000 Btu.



Part Number	Mfg Part No	Price
870676	AC3H	\$7.50

Air Conditioner Covers

Thermwell Products AC5H Air Conditi nr Cover 20 X 28 X 30 in - 6Mil

- Help protect expensive units from damage caused by winter weather, and reduce uncomfortable drafts and heat loss.
- 20" X 28" X 30" X 6 Mil Fits 15,000 Btu & Up.



Part Number	Mfg Part No	Price
757144	AC5H	\$10.04

Garage Door Weatherstripping

Thermwell Products G16H Garage Door Bottom Rubber 2-1/4 in X 16 Ft

- Tough, specially compounded E.P.D.M. extruded rubber.
- Flexible, conforms to irregularities in garage floors.
- Resists abrasion and temperature extremes.
- Hang-up poly bag with nails.



Part Number	Mfg Part No	Price
858943	G16H	\$14.70

Garage Door Weatherstripping

Thermwell Products G9H Garage Door Bottom Rubber 2-1/4 in X 9 Ft

- Tough, specially compounded E.P.D.M. extruded rubber.
- Flexible, conforms to irregularities in garage floors.
- Resists abrasion and temperature extremes.
- Hang-up poly bag with nails.



Part Number	Mfg Part No	Price
816108	G9H	\$8.63

Garage Door Weatherstripping

Thermwell Products PD84W Patio Door Ws 1-7/8 X 84 in White

- Provides Insulation.
- It weatherstrips an area of the patio door that didn't have weatherstrip before.
- Energy Savings product.



Part Number	Mfg Part No	Price
715614	PD84W	\$9.75

Garage Door Weatherstripping

Thermwell Products RV18 Garage Door Replace Seal 2-3/4 in X 19 Ft

- 2-car garage door bottom weather-seal replacement is designed to replace the insert in most popular brands of metal overhead garage doors.
- This product is easy to install.
- The product is highly durable.
- Manufactured in China.
- Keeps out dust and drafts.
- Will not crack or freeze.
- Keeps out insects and rodents.



Part Number	Mfg Part No	Price
715606	RV18	\$13.92

Garage Door Weatherstripping

Thermwell Products RV9 Garage Door Replace Seal 2-3/4 in X 10 Ft

- Designed to replace the insert in most popular brands of metal overhead garage doors.
- Available in sizes for one or two car garage doors.



Part Number	Mfg Part No	Price
715605	RV9	\$9.18

Garage Door Weatherstripping

Thermwell Products SG30WH Weatherstrip Kit Garage Door 30 Ft White

- Nail-on vinyl top and side seal kit will seat out dust, drafts and dirt around the top and sides of overhead garage doors.
- It can also be used all around swing-open garage doors.
- 1-3/4" x 30 ft.
- White.



Part Number	Mfg Part No	Price
734829	SG30WH	\$23.74

Garage Door Weatherstripping

Md Building Product 03723 Garage Door Bottom BI 9Ft

- Premium EPDM cellular rubber.
- An insulating door seal that cushions shock as garage door is closed.
- Remains flexible at low temperatures.
- Seals out moisture and weather.
- Black color with nails.



Part Number	Mfg Part No	Price
688088	03723	\$12.08

Garage Door Weatherstripping

Md Building Product 03749 Garage Door Bottom BI 16Ft

- Premium EPDM cellular rubber.
- An insulating door seal that cushions shock as garage door is closed.
- Remains flexible at low temperatures.
- Seals out moisture and weather.
- Black color with nails.

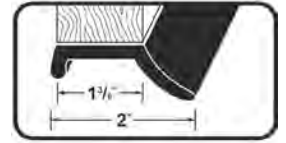

Part Number	Mfg Part No	Price
688096	03749	\$20.47

Garage Door Weatherstripping

Md Building Product 87684 Seal Garage Door White 7Ft

- Flexible vinyl seal formed with firm vinyl base to provide an excellent garage door weatherstrip.
- Nail around garage door to seal out air, moisture and dust.
- Can be painted to match trim.
- 7 Foot.



Part Number	Mfg Part No	Price
795119	87684	\$10.79

Garage Door Weatherstripping

Md Building Product 87700 Seal Garage Door White 9Ft

- Flexible vinyl seal formed with firm vinyl base to provide an excellent garage door weatherstrip.
- Nail around garage door to seal out air, moisture and dust.
- Can be painted to match trim.
- 9 Foot.



Part Number	Mfg Part No	Price
795127	87700	\$13.25

Product Catalog

Switch/Receptacle Plate Seal

Thermwell Products OS6H Outlet Sealer Foam

- Made of U.L. listed fire retardant plastic, they slip into place easily behind the face plate of the outlet or switch and are completely invisible.
- Pre-stamped to fit precisely.
- 6 switch sealers.



Part Number	Mfg Part No	Price
297259	OS6H	\$1.75

Switch/Receptacle Plate Seal

Thermwell Products OSS6H Switch Sealer Foam Otl/switch Foam

- Made of U.L. listed fire retardant plastic, they slip into place easily behind the face plate of the outlet or switch and are completely invisible.
- Pre-stamped to fit precisely.
- 6 switch sealers.



Part Number	Mfg Part No	Price
777161	OSS6H	\$1.49

Switch/Receptacle Plate Seal

Md Building Product 03434 3434 Switch Plate Sealers

- Installing these M-D Building Products 3434 Switch Plate Sealers (6 Light, White) makes for an easy energy saving project.
- Foam insulating sealers help to reduce heating costs in winter and cooling costs in summer.
- Closed cell foam stops drafts through electrical light switches.
- Year round energy saver that seals against air loss.



Part Number	Mfg Part No	Price
304588	03434	\$3.44

Switch/Receptacle Plate Seal

Md Building Product 87916 Sealers 8-Outlet Plt Wht

- 6 Outlet plate sealers.
- Closed cell foam.
- UL and CSA approved.



Part Number	Mfg Part No	Price
795186	87916	\$3.25

Weather Seal Tape

Thermwell Products T92H Weatherseal Tape 1 in X 45 Ft Clear

- Can be used indoors or out.
- Waterproof and can withstand extremes of heat & cold.
- Ideal for installing plastic storm windows, sealing air leaks, repairing cracked glass, etc.
- It has a special adhesive system which permits application even at -10 degrees F.



Part Number	Mfg Part No	Price
666831	T92H	\$3.21

Weather Seal Tape

Thermwell Products T94H Weatherseal Tape 2 in X 25 Ft Clear

- Can be used indoors or out.
- Waterproof and can withstand extremes of heat & cold.
- Ideal for installing plastic storm windows, sealing air leaks, repairing cracked glass, etc.
- It has a special adhesive system which permits application even at -10 degrees F.



Part Number	Mfg Part No	Price
666858	T94H	\$3.07

Weatherstripping

Thermwell Products AC12H Weather Seal Kit A/c Foam

- Pre-shaped strips for easy installation.
- Improves efficiency.
- Protects window sills.
- 1-3/8" x 1-3/8" x 99". Black.



Part Number	Mfg Part No	Price
715603	AC12H	\$5.55

Weatherstripping

Thermwell Products AC43/14 Weatherseal A/c 2-1/4 X 42 in

- Helps your window air conditioner cool more efficiently in the summer and helps prevent heat loss in the winter.
- Made of highly compressible open cell polyurethane foam.



Part Number	Mfg Part No	Price
683396	AC43/14	\$3.34

Weatherstripping

Thermwell Products AC41WA A/c Weather Strip 1.5 X .5 X 40 in White

- Resistant to sunlight, moisture and extreme temperatures.
- Reduces outside noise and vibrations.
- Inhibits growth of bacteria and mold.



Part Number	Mfg Part No	Price
715608	AC41WA	\$4.67

Weatherstripping

Thermwell Products R85H Weatherstrip Felt 3/4 in X 25 Ft

- The original weatherstrip.
- Seals out drafts and dust around windows and doors.
- The high quality felt strip can easily be nailed, tacked or stapled in place to the frame or moulding.
- Fits one average window or door.
- 3/16" thick.



Part Number	Mfg Part No	Price
815926	R85H	\$2.78

Weatherstripping

Thermwell Products AC42H Weatherseal A/c 1-1/4 X 1-1/4 X 42 in

- Helps your window air conditioner cool more efficiently in the summer and helps prevent heat loss in the winter.
- Made of highly compressible open cell polyurethane foam.



Part Number	Mfg Part No	Price
666874	AC42H	\$1.39

Weatherstripping

Thermwell Products S214X17H S214/17H Weatherstrip Felt 1-1/4 in X 17 Ft

- The original weatherstrip.
- Seals out drafts and dust around windows and doors.
- The high quality felt strip can easily be nailed, tacked or stapled in place to the frame or moulding.
- Fits one average window or door.
- 3/16" thick.



Part Number	Mfg Part No	Price
815918	S214X17H	\$2.57

Product Catalog

Weatherstripping

Thermwell Products S258/17H Weatherstrip 5/8 X 3/16 in X 17 Ft

- The original weatherstrip.
- Seals out drafts and dust around windows and doors.
- The high quality felt strip can easily be nailed, tacked or stapled in place to the frame or moulding.
- Fits one average window or door.
- 3/16" thick.



Part Number	Mfg Part No	Price
666750	S258/17H	\$1.41

Weatherstripping

Md Building Product 01610 Steel Door Magnet Jambup 36X81 Beige

- MFR: 01610
- SKU: 42779730
- UPC: 043374016109
- Brand: M-D Building Products
- Weight: 6.0 lb



Part Number	Mfg Part No	Price
686956	01610	\$32.63

Weatherstripping

Md Building Product 02006 Weatherstrip A-c 1-1/4in

- Resilient, open cell foam tape.
- A compressable strip for sealing out air, insects and dust around window air conditioners.
- Cushions vibrations.
- Gray color.



Part Number	Mfg Part No	Price
687103	02006	\$2.39

Weatherstripping

Md Building Product 02535 Weatherstrip A-c 42in

- Resilient, open cell foam tape.
- A compressable strip for sealing out air, insects and dust around window air conditioners.
- Cushions vibrations.
- Gray color.



Part Number	Mfg Part No	Price
687782	02535	\$4.98

Weatherstripping

Md Building Product 03335 Wthrstp Felt 3/16X5/8X17

- Good quality synthetic.
- Durable felt resists stretching and tearing to provide long lasting seal.
- 17 foot.



Part Number	Mfg Part No	Price
687936	03335	\$2.07

Weatherstripping

M-D Building Product 01025-Epdm Auto & Marine D-Profile Weatherstrip 17Ft Black

- Weatherstrip
- Auto & Marine
- 17 ft x 5/16 in



Part Number	Mfg Part No	Price
795225	01025	\$8.98

Weatherstripping Tape

Thermwell Products ES184B Elite Door W/s Replace 3/4 X 5/8 in Brz

- Replacement is made from 100% non-toxic recyclable material.
- With greater durability than existing door seals and having a Lifetime warranty, it keeps heat in during the winter and heat out during the summer.
- It has never been easier to replace your existing kerf.
- Guaranteed never to crack, fade or peel.
- Keep out unwanted wind, water, rain and dust.
- Brown.



Part Number	Mfg Part No	Price
715612	ES184B	\$13.21

Weatherstripping Tape

Thermwell Products ES184W Elite Door W/s Wh Replac 3/4 X 5/8 in 7 Ft

- Replacement is made from 100% non-toxic recyclable material.
- With greater durability than existing door seals and having a Lifetime warranty, it keeps heat in during the winter and heat out during the summer.
- It has never been easier to replace your existing kerf.
- Guaranteed never to crack, fade or peel.
- Keep out unwanted wind, water, rain and dust.



Part Number	Mfg Part No	Price
715611	ES184W	\$13.21

Weatherstripping Tape

Thermwell Products EV20W Thermo Rubber W/s 5/16 X 3/8 in X 20 Ft Wh

- Self stick tape, resistant to extreme climates, flexible, waterproof & washable, long lasting, UV resistant materials.
- White.



Part Number	Mfg Part No	Price
715617	EV20W	\$13.21

Weatherstripping Tape

Thermwell Products L341H Weatherstrip Tape 1/4 X 3/8 in X 17 Ft

- A highly compressible self-stick tape designed for interior use.
- The polyurethane foam squeezes down to fill even very narrow gaps.
- 1/4" thick.
- White.



Part Number	Mfg Part No	Price
666769	L341H	\$1.58

Weatherstripping Tape

Thermwell Products L342H Weatherstrip Tape 1/4 X 3/4 in X 17 Ft

- A highly compressible self-stick tape designed for interior use.
- The polyurethane foam squeezes down to fill even very narrow gaps.
- 1/4" thick.
- White.



Part Number	Mfg Part No	Price
666777	L342H	\$2.31

Weatherstripping Tape

Thermwell Products L346 Foam Tape Open Cell 3/4 X 1/2 X 204 in Char

- A highly compressible self-stick tape designed for interior use.
- The polyurethane foam squeezes down to fill even very narrow gaps.
- Charcoal.



Part Number	Mfg Part No	Price
877867	L346	\$3.53

Product Catalog

Weatherstripping Tape

Thermwell Products L347 Tape Weatherstrip 1/2 X 3/8 X 204 in Char

- A highly compressible self-stick tape designed for interior use.
- The polyurethane foam squeezes down to fill even very narrow gaps.
- Charcoal.



Part Number	Mfg Part No	Price
734705	L347	\$3.06

Weatherstripping Tape

Thermwell Products R338H Black Foam Tape 3/8 X 10 Ft

- A tough, durable self-stick tape with dozens of uses: as a weatherstrip, as a seal around air conditioners, as a gasket around refrigerator and freezer doors and to cushion and stabilize major appliances.
- On cars, trucks and boats, it can prevent rattles, vibrations and squeaks.



Part Number	Mfg Part No	Price
877808	R338H	\$1.72

Weatherstripping Tape

Thermwell Products R338WH Black Foam Tape 3/8 X 3/16 in X 10 Ft

- A tough, durable self-stick tape with dozens of uses: as a weatherstrip, as a seal around air conditioners, as a gasket around refrigerator and freezer doors and to cushion and stabilize major appliances.
- On cars, trucks and boats, it can prevent rattles, vibrations and squeaks.



Part Number	Mfg Part No	Price
777099	R338WH	\$2.14

Weatherstripping Tape

Thermwell Products R512H Black Foam Tape 1/2 X 5/16 in X 10 Ft

- A tough, durable self-stick tape with dozens of uses: as a weatherstrip, as a seal around air conditioners, as a gasket around refrigerator and freezer doors and to cushion and stabilize major appliances.
- On cars, trucks and boats, it can prevent rattles, vibrations and squeaks.



Part Number	Mfg Part No	Price
877832	R512H	\$3.16

Weatherstripping Tape

Thermwell Products R516H Black Foam Tape 1-1/4 X 7/16 in X 10 Ft

- A tough, durable self-stick tape with dozens of uses: as a weatherstrip, as a seal around air conditioners, as a gasket around refrigerator and freezer doors and to cushion and stabilize major appliances.
- On cars, trucks and boats, it can prevent rattles, vibrations and squeaks.



Part Number	Mfg Part No	Price
183156	R516H	\$5.20

Weatherstripping Tape

Thermwell Products R534H Weatherstrip Tape 3/4 X 5/16 in X 10 Ft

- A tough, durable self-stick tape with dozens of uses: as a weatherstrip, as a seal around air conditioners, as a gasket around refrigerator and freezer doors and to cushion and stabilize major appliances.
- On cars, trucks and boats, it can prevent rattles, vibrations and squeaks.



Part Number	Mfg Part No	Price
666823	R534H	\$2.97

Weatherstripping Tape

Thermwell Products R534WH White Foam Tape 3/4 X 5/16 X 10 Ft

- A tough, durable self-stick tape with dozens of uses: as a weatherstrip, as a seal around air conditioners, as a gasket around refrigerator and freezer doors and to cushion and stabilize major appliances.
- On cars, trucks and boats, it can prevent rattles, vibrations and squeaks.



Part Number	Mfg Part No	Price
777102	R534WH	\$4.01

Weatherstripping Tape

Thermwell Products R538H Weatherstrip Tape 3/8 X 5/16 in X 10 Ft

- A tough, durable self-stick tape with dozens of uses: as a weatherstrip, as a seal around air conditioners, as a gasket around refrigerator and freezer doors and to cushion and stabilize major appliances.
- On cars, trucks and boats, it can prevent rattles, vibrations and squeaks.



Part Number	Mfg Part No	Price
666815	R538H	\$1.74

Weatherstripping Tape

Thermwell Products R734H Wthstrp Foam Tape 3/4 X 7/16 X 10 Ft Black

- A tough, durable self-stick tape with dozens of uses: as a weatherstrip, as a seal around air conditioners, as a gasket around refrigerator and freezer doors and to cushion and stabilize major appliances.
- On cars, trucks and boats, it can prevent rattles, vibrations and squeaks.



Part Number	Mfg Part No	Price
734721	R734H	\$3.74

Weatherstripping Tape

Thermwell Products R738H Black Foam Tape 3/8 X 7/16 in X 10 Ft

- A tough, durable self-stick tape with dozens of uses: as a weatherstrip, as a seal around air conditioners, as a gasket around refrigerator and freezer doors and to cushion and stabilize major appliances.
- On cars, trucks and boats, it can prevent rattles, vibrations and squeaks.



Part Number	Mfg Part No	Price
839736	R738H	\$3.34

Weatherstripping Tape

Thermwell Products SS20BR Ws Teardrop 20 Ft Silcon Seal 1/2 X 1/4 in

- Made of quality aluminum.
- Easy to install.
- Very strong and durable Made for doorways or similar applications.
- Smoke seal.
- Built in memory retains shape.
- Will not harden, crack, or freeze.



Part Number	Mfg Part No	Price
715625	SS20BR	\$21.98

Weatherstripping Tape

Thermwell Products V215GH CI Cell Foam Tape 3/4 X 3/16 X 16 Ft Char

- An extremely versatile self-stick tape with medium compression.
- It is suitable for a multitude of uses both indoors and out because it is water resistant.



Part Number	Mfg Part No	Price
877859	V215GH	\$3.84

Product Catalog

Weatherstripping Tape

Thermwell Products V25BA Weatherstrip Tape 5/16 X 1/4 X 17 Ft Bronz

- Self-adhesive tape will not harden, crack or freeze, even at 40 below zero.
- A high compression product which will spring back to shape even after long exposure to sub-freezing conditions.
- 100% cellular rubber EPDM.
- D-section.
- Fits medium gaps.
- Fits one average window or door.



Part Number	Mfg Part No	Price
183164	V25BA	\$8.09

Weatherstripping Tape

Thermwell Products V25WA Weatherstrip Tape 5/16 X 1/4 in X 17 Ft Wh

- Self-adhesive tape will not harden, crack or freeze, even at 40 below zero.
- A high compression product which will spring back to shape even after long exposure to sub-freezing conditions.
- 100% cellular rubber EPDM.
- D-section.
- Fits medium gaps.
- Fits one average window or door.



Part Number	Mfg Part No	Price
777110	V25WA	\$8.09

Weatherstripping Tape

Thermwell Products V25BK Weatherstrip Tape 3/8 X 1/4 in X 17 Ft Bla

- The finest quality self-stick tape.
- It will not harden crackof freeze, even at 40 below zero! It is a high compression product which will spring back to shape even after long exposure to subfreezing conditions.
- D-Section - fits medium gaps.
- Black, 3/8"W x 1/4"T x 17' L.



Part Number	Mfg Part No	Price
715609	V25BK	\$6.81

Weatherstripping Tape

Thermwell Products V27GA Weatherstrip Tape 9/16 X 5/16 X 10 Ft Grey

- Cushioned ribbed.
- Self-adhesive tape.
- Will not harden, crack or freeze, even at 40 below zero.
- High compression product which will spring back to shape even after long exposure to sub-freezing conditions.
- Fills wide gaps.
- Fits 1 average window or door.
- White.



Part Number	Mfg Part No	Price
735353	V27GA	\$8.92

Weatherstripping Tape

Thermwell Products V25GA Weatherstrip Tape 5/16 X 1/4 in X 17 Ft Gr

- Self-adhesive tape will not harden, crack or freeze, even at 40 below zero.
- A high compression product which will spring back to shape even after long exposure to sub-freezing conditions.
- 100% cellular rubber EPDM.
- D-section.
- Fits medium gaps.
- Fits one average window or door.



Part Number	Mfg Part No	Price
735337	V25GA	\$8.09

Weatherstripping Tape

Thermwell Products V27WA Weatherstrip Tape 9/16 X 5/16 X 10 Ft Wht

- Cushioned ribbed.
- Self-adhesive tape.
- Will not harden, crack or freeze, even at 40 below zero.
- High compression product which will spring back to shape even after long exposure to sub-freezing conditions.
- Fills wide gaps.
- Fits 1 average window or door.
- White.



Part Number	Mfg Part No	Price
183172	V27WA	\$9.39

Weatherstripping Tape

Thermwell Products V443BH Weatherstrip Tape 3/8 X 3/16 in X 17 Ft

- An extremely versatile self-stick tape with medium compression.
- It is suitable for a multitude of uses both indoors and out because it is water resistant.
- 3/8" X 3/16" X 17' White.



Part Number	Mfg Part No	Price
666807	V443BH	\$1.55

Weatherstripping Tape

Thermwell Products V445H Cld Cell Foam Tape 1/2 X 3/8 in X 10 Ft Gry

- An extremely versatile self-stick tape with medium compression.
- It is suitable for a multitude of uses both indoors and out because it is water resistant.
- 1/2" X 3/8" X 10' Grey.



Part Number	Mfg Part No	Price
877883	V445H	\$1.95

Weatherstripping Tape

Thermwell Products V443H Weatherstrip Tape 3/8 X 3/16 X 17 Ft Grey

- An extremely versatile self-stick tape with medium compression.
- It is suitable for a multitude of uses both indoors and out because it is water resistant.
- 3/8" X 3/16" X 17' Grey.



Part Number	Mfg Part No	Price
666785	V443H	\$1.22

Weatherstripping Tape

Thermwell Products V447H Camper Mount Tape 30 Ft Grey

- Self-stick PVC tape.
- Seals toppers to rails of trucks, reduces drafts, dust and water seepage and cushions against squeaks, rattles and vibrations.
- 1-1/4" x 3/16" x 30'. Grey.



Part Number	Mfg Part No	Price
871338	V447H	\$4.97

Weatherstripping Tape

Thermwell Products V444H Cld Cell Foam Tape 3/8 X 1/4 in X 17 Ft Brn

- Denser than most other foam tapes, yet compressible for tight fit.
- Universal application around house, boat, RV and camper as seal gasket, cushion or weatherstrip.
- Hang-up poly bagged rolls.
- Charcoal gray color.



Part Number	Mfg Part No	Price
877840	V444H	\$1.86

Weatherstripping Tape

Thermwell Products V449H Weatherstrip Tape 3/4 X 3/16 X 17 Ft Wht

- An extremely versatile self-stick tape with medium compression.
- It is suitable for a multitude of uses both indoors and out because it is water resistant.
- 3/4" X 3/16" X 17' Grey.



Part Number	Mfg Part No	Price
666793	V449H	\$3.08

Product Catalog

Weatherstripping Tape

Hillman Builders Hardware 852141 Pb - Gd Btm Wthrstrp 16Vn

- 16' bottom weatherstripping.
- Black vinyl.
- 1 per polybag.



Part Number	Mfg Part No	Price
031666	852141	\$17.99

Weatherstripping Tape

Hillman Builders Hardware 852142 Pb - Gd Btm Wthrstrp 10Vn

- 10' bottom weatherstripping.
- Black vinyl.
- 1 per polybag.



Part Number	Mfg Part No	Price
031674	852142	\$13.99

Weatherstripping Tape

Md Building Product 52000 Weathstrp Metal 17'Brnz

- Seals out drafts and dust around doors and windows.



Part Number	Mfg Part No	Price
304235	52000	\$21.54

Weatherstripping Tape

Md Building Product 01033 Weatherstrip Auto/mrn 17

- All profile.
- 5/16" thick x 19/32" wide x 10 foot.
- Black color.
- Adhesive backed.



Part Number	Mfg Part No	Price
686859	01033	\$11.25

Weatherstripping Tape

Md Building Product 01073 Weatherstrip Aluminum 36X84

- Aluminum and vinyl.
- Nail fasteners for wood frame doors, screw fasteners for wood or steel frame doors.
- Fasteners included.
- Install on doorstep.
- Slotted fastener holes ensure easy installation and adjustment.
- 36" x 84". Aluminum.



Part Number	Mfg Part No	Price
686867	01073	\$15.40

Weatherstripping Tape

Md Building Product 01156 Weatherstrip Bronze 36X84

- Aluminum and vinyl.
- Nail fasteners for wood frame doors, screw fasteners for wood or steel frame doors.
- Fasteners included.
- Install on doorstep.
- Slotted fastener holes ensure easy installation and adjustment.
- 36" x 84". Bronze.



Part Number	Mfg Part No	Price
686883	01156	\$24.02

Weatherstripping Tape

Md Building Product 01958 Weatherstrip White 36X84

- Aluminum and vinyl.
- Nail fasteners for wood frame doors, screw fasteners for wood or steel frame doors.
- Fasteners included.
- Install on doorstop.
- Slotted fastener holes ensure easy installation and adjustment.
- 36" x 84". White.



Part Number	Mfg Part No	Price
687081	01958	\$23.86

Weatherstripping Tape

Md Building Product 02113 Tape Weathrsp 1/2X3/4X17

- A self-adhesive resilient open-cell foam tape that compresses flat to form a tight seal.
- Gray color.
- 17 foot length.



Part Number	Mfg Part No	Price
687383	02113	\$5.05

Weatherstripping Tape

Md Building Product 02071 Tape Weathrsp 1/4X1/2X17

- A self-adhesive resilient open-cell foam tape that compresses flat to form a tight seal.
- Gray color.
- 17 foot length.



Part Number	Mfg Part No	Price
687286	02071	\$3.42

Weatherstripping Tape

Md Building Product 02238 Tape Weathrsp 1/8X1/4X17

- Closed-cell.
- Polyvinyl chloride foam.
- A self-adhesive weatherproofing foam tape for eliminating air and moisture leaks.



Part Number	Mfg Part No	Price
687391	02238	\$2.29

Weatherstripping Tape

Md Building Product 02097 Tape Weathrsp 3/8X1/2X17

- A self-adhesive resilient open-cell foam tape that compresses flat to form a tight seal.
- Gray color.
- 17 foot length.



Part Number	Mfg Part No	Price
687316	02097	\$3.46

Weatherstripping Tape

Md Building Product 02253 Tape Wethrsp 3/16X3/8X17

- Closed-cell.
- Polyvinyl chloride foam.
- A self-adhesive weatherproofing foam tape for eliminating air and moisture leaks.



Part Number	Mfg Part No	Price
687405	02253	\$2.70

Product Catalog

Weatherstripping Tape

Md Building Product 02279 Tape Weathrsp 1/4X1/2X17

- Closed-cell.
- Polyvinyl chloride foam.
- A self-adhesive weatherproofing foam tape for eliminating air and moisture leaks.



Part Number	Mfg Part No	Price
687413	02279	\$3.15

Weatherstripping Tape

Md Building Product 02295 Tape Weathrsp 3/8X1/2X10

- Closed-cell.
- Polyvinyl chloride foam.
- A self-adhesive weatherproofing foam tape for eliminating air and moisture leaks.



Part Number	Mfg Part No	Price
687421	02295	\$2.92

Weatherstripping Tape

Md Building Product 02311 Tape Weathrsp 1/2X3/4X10

- Closed-cell.
- Polyvinyl chloride foam.
- A self-adhesive weatherproofing foam tape for eliminating air and moisture leaks.



Part Number	Mfg Part No	Price
687537	02311	\$3.56

Weatherstripping Tape

Md Building Product 02352 Tape Camper Seal 30Ft

- High density, self-adhesive PVC foam tape.
- Designed to seal between truck bed and camper.
- Also recommended for use to cushion truck tool boxes.
- Extra wide foam cushions vibrations, blocks out air and moisture.
- Gray color.
- 3/16" x 1-1/4" x 30 foot.



Part Number	Mfg Part No	Price
687677	02352	\$8.30

Weatherstripping Tape

Md Building Product 02550 Weatherstrip Brown 17Ft

- High quality EPDM rubber seals out drafts, dust and moisture around doors and windows.
- Self-adhesive application.
- Remains flexible from -40 degree to 140 degree F.
- Guaranteed to remain flexible for 10 years.
- P Profile for medium gaps.
- 7/32" thick x 3/8" wide x 17 foot.



Part Number	Mfg Part No	Price
687804	02550	\$7.84

Weatherstripping Tape

Md Building Product 02576 Weatherstrip White 17Ft

- High quality EPDM rubber seals out drafts, dust and moisture around doors and windows.
- Self-adhesive application.
- Remains flexible from -40 degree to 140 degree F.
- Guaranteed to remain flexible for 10 years.
- P Profile for medium gaps.
- 7/32" thick x 3/8" wide x 17 foot.



Part Number	Mfg Part No	Price
687839	02576	\$7.84

Weatherstripping Tape

Md Building Product 02733 Tape Wthrstp 3/16X3/8X17

- Closed-cell.
- Polyvinyl chloride foam.
- A self-adhesive weatherproofing foam tape for eliminating air and moisture leaks.



Part Number	Mfg Part No	Price
687847	02733	\$2.84

Weatherstripping Tape

Md Building Product 02758 Tape Wethrstp 1/4X1/2X17

- Closed-cell.
- Polyvinyl chloride foam.
- A self-adhesive weatherproofing foam tape for eliminating air and moisture leaks.



Part Number	Mfg Part No	Price
687863	02758	\$3.15

Weatherstripping Tape

Md Building Product 02790 Tape Wthrstp 3/16X3/8X17

- Closed-cell.
- Polyvinyl chloride foam.
- A self-adhesive weatherproofing foam tape for eliminating air and moisture leaks.



Part Number	Mfg Part No	Price
687901	02790	\$2.84

Weatherstripping Tape

Md Building Product 02816 Tape Wethrstp 1/4X1/2X17

- Closed-cell.
- Polyvinyl chloride foam.
- A self-adhesive weatherproofing foam tape for eliminating air and moisture leaks.



Part Number	Mfg Part No	Price
687928	02816	\$3.17

Weatherstripping Tape

Md Building Product 03100 Expand N Seal Ws 13Ft

- Expand N' Seal Waterproof Expandable Foam Weatherseal from M-D Building Products expands to seal seams and joints.
- It forms a waterproof seal when compressed.



Part Number	Mfg Part No	Price
304236	03100	\$24.05

Weatherstripping Tape

Md Building Product 03525 Weatherstrip V-flex White

- Polypropylene with adhesive back.
- A superior self-adhesive V-shaped plastic weatherstrip for sealing doors.
- 7/8" x 17". White.



Part Number	Mfg Part No	Price
688010	03525	\$6.69

Product Catalog

Weatherstripping Tape

Md Building Product 06577 Tape Weathrsp 1/4X1/2X10

- High density, self-adhesive weather-proofing tape.
- Tough, sponge rubber ensures long lasting seal.
- Black color.



Part Number	Mfg Part No	Price
691593	06577	\$3.37

Weatherstripping Tape

Md Building Product 06593 Tape Weathrsp 1/4X3/4X10

- High density, self-adhesive weather-proofing tape.
- Tough, sponge rubber ensures long lasting seal.
- Black color.



Part Number	Mfg Part No	Price
691666	06593	\$4.51

Weatherstripping Tape

Md Building Product 06619 6619 3/8"X1/2"X10' Prem Sponge Black Wtherstrp

- Door and window high density self-adhesive weatherproofing tape.
- Tough sponge rubber ensures long lasting seal.
- Can be trimmed to fit application.
- Marine and Automobile.
- Dimension - 38 x 12 x 10 ft.
- Color - Black.
- The firm, closed cell structure of this product provides a tight, long lasting seal against air, dust and moisture.
- Great for automotive and marine use to prevent rattles, squeaks and vibrations.
- Can be used on auto doors and trucks, marine hatches, deck lids, around air conditioners and to stabilize appliances and furniture.



Part Number	Mfg Part No	Price
304591	06619	\$4.16

Weatherstripping Tape

Md Building Product 06635 Tape Weathrsp 3/8X3/4X10

- High density, self-adhesive weather-proofing tape.
- Tough, sponge rubber ensures long lasting seal.
- Black color.



Part Number	Mfg Part No	Price
691682	06635	\$5.27

Weatherstripping Tape

Md Building Product 43846 Weatherseal White 17Ft

- Durable silicone/EPDM ThermaBlend rubber stays flexible in extreme cold or hot temperatures.
- The unique "Wave" profile adjusts to fill a variety of gaps around doors and windows.
- Lifetime warranty.
- 17 foot length.



Part Number	Mfg Part No	Price
695335	43846	\$11.74

Weatherstripping Tape

Md Building Product 43848 Weatherseal Brown 17Ft

- Durable silicone/EPDM ThermaBlend rubber stays flexible in extreme cold or hot temperatures.
- The unique "Wave" profile adjusts to fill a variety of gaps around doors and windows.
- Lifetime warranty.
- 17 foot length.



Part Number	Mfg Part No	Price
695351	43848	\$11.74

Weatherstripping Tape

Md Building Product 49002 Jambup 36X84 Satin Nickel W/screws

- Aluminum and vinyl.
- Nail fastners for wood frame doors, screw fasteners for wood or steel frame doors.
- Fasteners included.
- Install on doorstop.
- Slotted fastener holes ensure easy installation and adjustment.



Part Number	Mfg Part No	Price
696935	49002	\$28.67

Weatherstripping Tape

Md Building Product 63669 Weathrstp Wht Ffallft 10Ft

- High quality EPDM rubber seals out drafts, dust and moisture around doors and windows.
- Self-adhesive application.
- Remains flexible from -40 degree to 140 degree F.
- Guaranteed to remain flexible for 10 years.
- All Profile for extra large gaps.
- 5/16" thick x 19/32" wide x 10 foot length.



Part Number	Mfg Part No	Price
793833	63669	\$10.36

Weatherstripping Tape

Md Building Product 63602 All Climate Wtherstrp "D" Strip 17'

- M-D Building Products 63602 All-Climate EPDM Weatherstrip D Strip is quality 100% EPDM cellular rubber and provides a superior seal to block out drafts, dust and moisture around doors and windows.
- Stays durable and flexible in extremely cold and hot temperatures, down to -40°F and up to 140°F.
- Guaranteed flexible for 10 years.
- Saves energy and money year round.
- 17 Feet.
- Brown.



Part Number	Mfg Part No	Price
304595	63602	\$8.15

Weatherstripping Tape

Md Building Product 78196 Weatherstrip Gskt 1/2X17

- Flexible vinyl "bulb" seals around doors and windows.
- May be nailed or stapled in place.
- Brown color, 1/2" x 17 foot.



Part Number	Mfg Part No	Price
794635	78196	\$7.74

Weatherstripping Tape

Md Building Product 63628 Weatherstrip Wht Indin 17Ft

- High quality EPDM rubber seals out drafts, dust and moisture around doors and windows.
- Self-adhesive application.
- Remains flexible from -40 degree to 140 degree F.
- Guaranteed to remain flexible for 10 years.
- D Profile for large gaps.
- 5/16" thick x 23/64" wide, 17 foot length.



Part Number	Mfg Part No	Price
793825	63628	\$8.10

Weatherstripping Tape

Md Building Product 87767 Weathrstp Replc Brown 81in

- Vinyl clad foam.
- Recommended for commercial or residential use.
- Kerf installation.
- Brown.



Part Number	Mfg Part No	Price
795151	87767	\$7.16

Product Catalog

Weatherstripping Tape

Md Building Product 87783 Weathrstp Comp Bnz 36X84

- Aluminum with foam and vinyl seal.
- For commercial or residential use.
- Screw fasteners included for wood or metal frame doors.
- Install on doorstop.
- Slotted fastener holes ensure easy installation and adjustment.



Part Number	Mfg Part No	Price
795178	87783	\$35.18

Weatherstripping Tape

Md Building Product 91868 Weathrstp Replc White 81in

- Vinyl clad foam.
- Recommended for commercial or residential use.
- Kerf installation.
- White.



Part Number	Mfg Part No	Price
795194	91868	\$7.21

Window/Door Insulation

Mitex International 15853 Insulation Tape 3Inx-150Ft

- Pressure sensitive adhesive strengthens with time.
- Maintains a continuous vapor barrier and constant insulator.



Part Number	Mfg Part No	Price
211281	15853	\$24.63

Window/Door Insulation

Thermwell Products C21H Caulk Saver 3/8 in X 20 Ft

- Reduces the amount of caulk you need to fill or seal large openings.
- Made of durable, resilient poly foam, it works with virtually every type of caulk and sealant.



Part Number	Mfg Part No	Price
576603	C21H	\$2.73

Window/Door Insulation

Thermwell Products C22H Caulk Saver 1/2 in X 20 Ft

- Reduces the amount of caulk you need to fill or seal large openings.
- Made of durable, resilient poly foam, it works with virtually every type of caulk and sealant.



Part Number	Mfg Part No	Price
576611	C22H	\$3.67

Window/Door Insulation

Thermwell Products DDS1 Duel Draft Sealer 5 X 36 in

- An effective way to block drafts, dust and insects from under your door.
- Saves energy and cuts utility costs.
- Easy to install, just slide it under your door.
- Keeps cold air out and hot air in.
- Works on carpet or hardwood floor.
- Foam insulating rods.
- Washable cover.
- Fits door and windows up to 36" wide.
- Brown.



Part Number	Mfg Part No	Price
715670	DDS1	\$10.46

Window/Door Insulation

Thermwell Products DDS2 X-thick Draft Stop Fits up to 36 in Wide

- Designed to seal extra large gaps under doors and windows.
- Made of easy to clean fabric, fits doors and windows up to 36" wide.
- Slides under door.
- Brown.



Part Number	Mfg Part No	Price
767689	DDS2	\$11.47

Window/Door Insulation

Thermwell Products DS2 Door Draft Seal Cloth 36 in Brown

- The Draft Stop is 36-inches long with exterior fabric made of tightly woven synthetic fleece and satin trim.
- It includes a woven satin handle for convenience.
- The fill is a nylon fiber and weighted with cotton bags filled with ground stone.
- The draft stop can be used on most doors and will slide with the door when it is opened and helps keep energy costs down.
- Beige.



Part Number	Mfg Part No	Price
715624	DS2	\$6.57

Window/Door Insulation

Thermwell Products DS3/48 Cloth Draft Seal 36 in

- Mobile and convenient to use.
- The seal is designed to be placed in front of door or window drafts to act as a weighted cloth barrier.
- The door seal blocks cold air from entering while keeping warm air from escaping.
- Fits door or window up to 36". Tan.
- Bagged.



Part Number	Mfg Part No	Price
767697	DS3/48	\$6.01

Window/Door Insulation

Thermwell Products P712H Storm Window Kit 3 X 6 Ft / 1.25 Mil 2 Pk

- The most economical way to insulate wood framed windows.
- Each kit is complete and contains fiber framing strips and nails for easy installation.
- For standard size windows.
- 3' x 6' x 1.25 mil.
- Poly-bagged.
- 2 Pack.



Part Number	Mfg Part No	Price
414069	P712H	\$2.59

Window/Door Insulation

Thermwell Products P714H Storm Window Kit 3 X 6 Ft / 1.25Mil 4 Pack

- The most economical way to insulate wood framed windows.
- Each kit is complete and contains fiber framing strips and nails for easy installation.
- For standard size windows.
- 3' x 6' x 1.25 mil.
- Poly-bagged.
- 4 Pack.



Part Number	Mfg Part No	Price
417068	P714H	\$3.48

Window/Door Insulation

Thermwell Products P71H Storm Window Kit 3 X 6 Ft/ 1.25 Mil 1Pack

- The most economical way to insulate wood framed windows.
- Each kit is complete and contains fiber framing strips and nails for easy installation.
- For standard size windows.
- 3' x 6' x 1.25 mil.
- Poly-bagged.
- 1 Pack.



Part Number	Mfg Part No	Price
414050	P71H	\$1.92

Product Catalog

Window/Door Insulation

Thermwell Products V44216/6 Rolled Vinyl 44 in X 18 Ft

- Clear plastic window installation kit is ideal for making moisture-proof indoor storm windows and doors.
- It can also be used to cover, protect, and store furniture, appliances, and machinery and items for storage.
- Protects against moisture.
- Create your own greenhouse.
- Clear vinyl sheeting.



Part Number	Mfg Part No	Price
715613	V44216/6	\$13.68

Window/Door Insulation

Thermwell Products V73/3H Window Kit W/tape 42 X 62 in 3 Pack

- Features a crystal clear plastic sheet that shrinks tight and wrinkle free with an ordinary hand held hairdryer.
- Easily installed on metal, painted or varnished wood or vinyl clad frames with the double-face tape provided.
- Boxed.
- Fits Standard Size Windows.



Part Number	Mfg Part No	Price
666890	V73/3H	\$8.41

Window/Door Insulation

Thermwell Products V73/9H Window Kit 42 X 62 in 9 Pack

- Features a crystal clear plastic sheet that shrinks tight and wrinkle free with an ordinary hand held hairdryer.
- Easily installed on metal, painted or varnished wood or vinyl clad frames with the double-face tape provided.
- Boxed.



Part Number	Mfg Part No	Price
735361	V73/9H	\$23.95

Window/Door Insulation

Thermwell Products V73H Window Kit W/tape 42 X 62 in

- Features a crystal clear plastic sheet that shrinks tight and wrinkle free with an ordinary hand held hairdryer.
- Easily installed on metal, painted or varnished wood or vinyl clad frames with the double-face tape provided.
- Boxed.
- Fits Standard Size Windows.



Part Number	Mfg Part No	Price
666882	V73H	\$3.30

Window/Door Insulation

Thermwell Products V75H Window Kit W/tape 62 X 210 in 1Pack

- Features a crystal clear plastic sheet that shrinks tight and wrinkle free with an ordinary hand held hairdryer.
- Easily installed on metal, painted or varnished wood or vinyl clad frames with the double-face tape provided.
- Boxed.
- Fits Extra Large Windows.
- 1 Sheet 62" X 210" With Tape 1/2" X 84". Fits 1 Extra Large Or 5 Standard Windows.



Part Number	Mfg Part No	Price
777145	V75H	\$12.67

Window/Door Insulation

Thermwell Products V76H Window Kit W/tape 84 X 110 in 1 Pack

- Features a crystal clear plastic sheet that shrinks tight and wrinkle free with an ordinary hand held hairdryer.
- Easily installed on metal, painted or varnished wood or vinyl clad frames with the double-face tape provided.
- Boxed.
- For Patio Doors Or Large Windows.



Part Number	Mfg Part No	Price
777153	V76H	\$8.71

Window/Door Insulation

Thermwell Products VA38W Alum/kerf Door Set 1-1/2 in X 17' Ft White

- 3 Piece White Aluminum Door Stop Set on a Standard 36 in. entry door.
- It helps keep out cold, dust, dirt and rain.
- The door Stop set includes two 7 ft. pieces and one 3 ft. piece.
- Fits a standard 36 in. entry door.
- Heavy gauge extruded-aluminum construction holds up to tough wear and tear.
- Kerfs material forms a tight seal against cold, dust, dirt and rain to help save energy.
- Vinyl covered foam provides excellent insulation in cold temperatures.
- White finish offers a clean look.



Part Number	Mfg Part No	Price
715616	VA38W	\$30.99

Window/Door Insulation

Md Building Product 04184 Kit Window 42in X 62in

- See through film and tape.
- Installs around entire window or patio door.
- Eliminates drafts and frost build-up.
- Creates dead air space to increase insulating R-value.
- Fits One Standard Size Window.



Part Number	Mfg Part No	Price
688185	04184	\$4.04

Window/Door Insulation

Md Building Product 04200 4200 Shrink & Seal Kit 62" X 210" 5 Window

- Crystal clear plastic film easily installs with double faced tape and hair dryer.
- Prevents cold drafts and heat loss through windowpanes.
- Improves the insulating value of windows, increase R value up to 90%. Shrink & Seal Indoor Window Kit is installed around entire window to eliminate cold air drafts and frost build-up.



Part Number	Mfg Part No	Price
304590	04200	\$15.56

Window/Door Insulation

Md Building Product 04283 Kit Patio Windw 84X112in

- See through film and tape.
- Installs around entire window or patio door.
- Eliminates drafts and frost build-up.
- Creates dead air space to increase insulating R-value.
- Fits One Patio Door Or Picture Window.



Part Number	Mfg Part No	Price
688460	04283	\$11.53

Window/Door Insulation

Md Building Product 04440 Kit Window 126in X 62in

- See through film and tape.
- Installs around entire window or patio door.
- Eliminates drafts and frost build-up.
- Creates dead air space to increase insulating R-value.
- Fits Three Standard Size Windows.



Part Number	Mfg Part No	Price
689068	04440	\$10.34

Window/Door Insulation

Md Building Product 43200 Draft Buster

- The Draft Buster is an easy to install door and window seal for interior/exterior use.
- No hardware or tools needed for installation.
- Protects against drafts and prevents heating and cooling from escaping.
- Can be slid underneath door to create a seal.
- Fits doors and windows up to 36". Foam seal features a washable cloth cover.
- Length: 36", Color: Brown, Pkg Qty: 1, Package Type: Box.



Part Number	Mfg Part No	Price
304594	43200	\$7.65

Product Catalog

Window/Door Insulation

M-D Building Product 04267-Storm Door & Window Weatherstrip Gray 7/32X1/4X

- 1/4 in x 17 ft.
- Vinyl strips
- Seals two average windows or one door
- Durable and flexible



Part Number	Mfg Part No	Price
795226	04267	\$11.39

Window Hardware

Miscellaneous Window Hardware

National Hardware 191544 V1362 Window Control Ss

- Designed to repair double-hung windows if sash cords are broken.
- Holds windows firmly in place.
- Eliminates rattling.
- Easy to install - no tools required.
- Stainless Steel.
- 2 per Visual pac.



Part Number	Mfg Part No	Price
265616	191544 V1362	\$3.33

Miscellaneous Window Hardware

Hillman Builders Hardware 852243 Cd - Ss Window Controls

- Window control.
- Stainless Steel.
- 2 per card.



Part Number	Mfg Part No	Price
043133	852243	\$3.19

Sash Lifts

National Hardware 116558 V170 Lift 4 Sash Bb

- This bar-type pull/lift is designed for windows, cabinets, doors, drawers, etc.
- Offers attractive, easy-grip design.
- Fits a variety of applications.
- Hole pattern is different than National's 1971.
- 4". Bright Brass Visual Pac 1 Per Card.



Part Number	Mfg Part No	Price
252573	116558 V170	\$3.13

Sash Lifts

National Hardware 248484 V170 Lift 4 Sash White Vp 1/Cd

- This bar-type pull/lift is designed for windows, cabinets, doors, drawers, etc.
- Offers attractive, easy-grip design.
- Fits a variety of applications.
- Hole pattern is different than National's 1971.
- 4". White Visual Pac 1 Per Card.



Part Number	Mfg Part No	Price
252565	248484 V170	\$3.48

Sash Lifts

Hillman Builders Hardware 852088 Cd - Sash Lift Bt 4Brspl

- Brass plated.
- 4" bar type.
- 1 per card.



Part Number	Mfg Part No	Price
035998	852088	\$4.79

Sash Lifts

Hillman Builders Hardware 852089 Cd - Sash Lift Bt 4Nickel

- Nickel.
- 4" bar type.
- 1 per card.



Part Number	Mfg Part No	Price
036056	852089	\$3.49

Sash Lifts

Hillman Builders Hardware 852911 Cd - Sash Lift Ht 4Brspl

- Brass plated finish.
- 4". 1 per card.



Part Number	Mfg Part No	Price
036722	852911	\$4.99

Sash Lifts

Hillman Builders Hardware 852913 Cd - Sash Lift 4Stn Nkl

- Satin Nickel finish.
- 4". 1 per card.



Part Number	Mfg Part No	Price
036749	852913	\$4.99

Window Locks

National Hardware 193607 V602 Lock Cam Sash Brs

- This cam-action sash lock is designed to lock and draw tight double-hung and sliding windows.
- Adds security.
- Bright brass.
- Visual pac.
- 1 per card.



Part Number	Mfg Part No	Price
260029	193607 V602	\$4.93

Window Locks

National Hardware 243840 SPB600 Lock Sash Brass

- This rigid, traditional, crescent-type lock is for double-hung windows.
- Bright Brass Stock-pac Bagged.



Part Number	Mfg Part No	Price
257087	243840 SPB600	\$2.61

Window Locks

National Hardware 248468 V600 Lock Sash White Vp 1/Cd

- This rigid, traditional, crescent-type lock is for double-hung windows.
- White Visual Pac 1 Per Card.



Part Number	Mfg Part No	Price
257060	248468 V600	\$4.13

Product Catalog

Window Locks

National Hardware 148684 V600 Lock Sash Brass Vp 1/Cd

- This rigid, traditional, crescent-type lock is for double-hung windows.
- Bright Brass Visual Pac 1 Per Card.



Part Number	Mfg Part No	Price
257079	148684 V600	\$3.09

Window Locks

National Hardware 148767 V600 Lock Sash Nickel Vp 1/Cd

- This rigid, traditional, crescent-type lock is for double-hung windows.
- Nickel Visual Pac 1 Per Card.



Part Number	Mfg Part No	Price
257095	148767 V600	\$3.44

Window Locks

Hillman Builders Hardware 851763 Cd - Sash Lk Cam Type Snkl

- Satin nickel cam type sash lock.
- 1 per card.



Part Number	Mfg Part No	Price
042757	851763	\$5.29

Window Locks

Hillman Builders Hardware 851772 Cd - Sash Lock Brass Pltd

- Brass plated carded crescent type sash lock.
- 1 per card.



Part Number	Mfg Part No	Price
042765	851772	\$3.69

Window Locks

Hillman Builders Hardware 851773 Cd - Sash Lk Cam Type Brpl

- Brass plated cam type sash lock.
- 1 per card.



Part Number	Mfg Part No	Price
042773	851773	\$5.29

Window Locks

Hillman Builders Hardware 851778 Cd - Sash Lock White

- White carded crescent type sash lock.
- 1 per card.



Part Number	Mfg Part No	Price
042811	851778	\$3.99

Window Locks

Hillman Builders Hardware 851833 Cd - Sash Lock Ant Brass

- Antique brass carded crescent type sash lock.
- 1 per card.



Part Number	Mfg Part No	Price
042838	851833	\$3.99

Window Locks

Hillman Builders Hardware 851837 Cd - Sash Lock Satin Nickl

- Satin Nickel.
- Crescent type.
- 1 per card.



Part Number	Mfg Part No	Price
042846	851837	\$4.29

Window Locks

Hillman Builders Hardware 852211 Pb - Sash Lock Brass Pltd

- Brass plated polybagged crescent type sash lock.
- 1 per package.



Part Number	Mfg Part No	Price
041513	852211	\$3.49

Window Locks

Hillman Builders Hardware 853116 Pb - Sash Lock Nickel

- Nickel polybagged crescent type sash lock.
- 1 per package.



Part Number	Mfg Part No	Price
041521	853116	\$3.49

Wire Goods

Ceiling Hooks

Hangman Products Inc EHO-B Outdoor Elephant Ceiling Hook Bronze

- Elegant and easy, the Elephant Hook ceiling hook installs in under a minute.
- No drilling or pilot hole necessary.
- Simply screw in the self-drilling double-headed Bear Claw Hanger.
- Snap the Elephant Hook in place over the exposed collar.
- Swivel to desired angle and allow the weight of your item to lock into place.
- Comes in three finishes to match decor.
- For use indoor or outdoors, holds 100 lbs.
- in wood, 30 lbs.
- in drywall.



Part Number	Mfg Part No	Price
235010	EHO-B	\$7.39

Ceiling Hooks

Hangman Products Inc EHO-N Outdoor Elephant Ceiling Hook Nickel

- Elegant and easy, the Elephant Hook ceiling hook installs in under a minute.
- No drilling or pilot hole necessary.
- Simply screw in the self-drilling double-headed Bear Claw Hanger.
- Snap the Elephant Hook in place over the exposed collar.
- Swivel to desired angle and allow the weight of your item to lock into place.
- Comes in three finishes to match decor.
- For use indoor or outdoors, holds 100 lbs.
- in wood, 30 lbs.
- in drywall.



Part Number	Mfg Part No	Price
235011	EHO-N	\$7.39

Product Catalog

Ceiling Hooks

Hangman Products Inc EHO-W Outdoor Elephant Ceiling Hook White

- Elegant and easy, the Elephant Hook ceiling hook installs in under a minute.
- No drilling or pilot hole necessary.
- Simply screw in the self-drilling double-headed Bear Claw Hanger.
- Snap the Elephant Hook in place over the exposed collar.
- Swivel to desired angle and allow the weight of your item to lock into place.
- Comes in three finishes to match decor.
- For use indoor or outdoors, holds 100 lbs.
- in wood, 30 lbs.
- in drywall.



Part Number	Mfg Part No	Price
235012	EHO-W	\$7.39

Ceiling Hooks

National Hardware 192286 V2041 Hook Ceilin Number 8 Sb

- Designed for hanging home and industrial products.
- 2-9/16". Visual pac.
- 3 per card.



Part Number	Mfg Part No	Price
251550	192286 V2041	\$3.17

Ceiling Hooks

National Hardware 220483 2040BC Hook Ceiling O Zn

- Designed for hanging home and industrial products.
- Zinc plated.
- #0 - 4-15/16" Boxed Loose Bar Code.



Part Number	Mfg Part No	Price
251453	220483 2040BC	\$1.11

Ceiling Hooks

National Hardware 220491 2040BC Hook Ceiling 2 Zn

- Designed for hanging home and industrial products.
- Zinc plated.
- #2 - 4-7/16" Boxed Loose Bar Code.



Part Number	Mfg Part No	Price
251488	220491 2040BC	\$0.83

Ceiling Hooks

National Hardware 220509 2040BC Hook Ceiling 3 Zn

- Designed for hanging home and industrial products.
- Zinc plated.
- #3 - 4-1/8" Boxed Loose Bar Code.



Part Number	Mfg Part No	Price
251496	220509 2040BC	\$0.70

Ceiling Hooks

National Hardware 220517 2040BC Hook Ceiling 4 Zn

- Designed for hanging home and industrial products.
- Zinc plated.
- #4 - 3-7/8" Boxed Loose Bar Code.



Part Number	Mfg Part No	Price
251526	220517 2040BC	\$0.58

Ceiling Hooks

National Hardware 120626 V2040 Hook Ceiling 10 Zn

- Designed for hanging home and industrial products.
- Zinc plated.
- #10 - 2-1/16" Visual Pac 6 Per Card.



Part Number	Mfg Part No	Price
251461	120626 V2040	\$1.54

Ceiling Hooks

National Hardware 120816 V2040 Hook Ceiling Number 6 Zn

- Designed for hanging home and industrial products.
- Zinc plated.
- #6 - 3-3/8" Visual Pac 3 Per Card.



Part Number	Mfg Part No	Price
251534	120816 V2040	\$1.54

Ceiling Hooks

National Hardware 120659 V2040 12 Hook Ceiling Zn

- Designed for hanging home and industrial products.
- Zinc plated.
- #12 - 1-11/16" Visual Pac 8 Per Card.



Part Number	Mfg Part No	Price
258792	120659 V2040	\$1.56

Ceiling Hooks

National Hardware 120857 V2040 Hook Ceiling Number 8 Zn

- Designed for hanging home and industrial products.
- Zinc plated.
- #8 - 2-9/16" Visual Pac 3 Per Card.



Part Number	Mfg Part No	Price
251542	120857 V2040	\$1.54

Ceiling Hooks

National Hardware 120683 V2040 14 Hook Ceiling Zn

- Designed for hanging home and industrial products.
- Zinc plated.
- #14 - 1-5/16" Visual Pac 10 Per Card.



Part Number	Mfg Part No	Price
258806	120683 V2040	\$1.58

Ceiling Hooks

Hillman Builders Hardware 851863 Cd - Clng Hk .106X1 - 11/16

- Zinc plated.
- 0.106" wire size x 1-11/16" overall length.
- 0.106". 8 per card.



Part Number	Mfg Part No	Price
018678	851863	\$2.49

Product Catalog

Ceiling Hooks

Hillman Builders Hardware 851864 Cd - Cing Hk .135X2 - 1/16

- Zinc plated.
- 0.135" wire size x 2-1/16" overall length.
- 6 per card.



Part Number	Mfg Part No	Price
019496	851864	\$2.49

Ceiling Hooks

Hillman Builders Hardware 851867 Cd - Cing Hk .106X1-11/16

- 0.106" wire size x 1-11/16" overall length.
- 6 per card.



Part Number	Mfg Part No	Price
019577	851867	\$4.39

Ceiling Hooks

Hillman Builders Hardware 851865 Cd - Cing Hk .162X2 - 9/16

- Zinc plated round.
- 0.162" wire size x 2-9/16" overall length.
- 3 per card.



Part Number	Mfg Part No	Price
019534	851865	\$2.49

Ceiling Hooks

Hillman Builders Hardware 852430 Cd - Cing Hk .080X1 - 5/16

- Zinc plated.
- 0.080" wire size x 1-5/16" overall length.
- 10 per card.



Part Number	Mfg Part No	Price
020303	852430	\$2.49

Ceiling Hooks

Hillman Builders Hardware 851866 Cd - Cing Hk .192X3 - 3/8

- Zinc plated.
- 0.192" wire size x 3-3/8" overall length.
- 2 per card.



Part Number	Mfg Part No	Price
019550	851866	\$2.49

Ceiling Hooks

Hillman Builders Hardware 852431 Cd - Cing Hk .162X2.563 Sb

- 0.162" wire size x 2-9/16" overall length.
- 3 per card.



Part Number	Mfg Part No	Price
020311	852431	\$4.39

Ceiling Hooks

Hillman Builders Hardware 321220 Fg - Cing Hk .307X4 - 15/16

- Zinc plated.
- 0.307" wire size x 4-15/16" overall length.
- 10 per pack.
- Flagged.



Part Number	Mfg Part No	Price
022292	321220	\$1.79

Ceiling Hooks

Hillman Builders Hardware 321226 Fg - Cing Hk .225X3 - 7/8

- Zinc plated.
- 0.225" wire size x 3-7/8" overall length.
- 10 per pack.
- Flagged.



Part Number	Mfg Part No	Price
022381	321226	\$1.19

Ceiling Hooks

Hillman Builders Hardware 321222 Fg - Cing Hk .263X4 - 7/16

- Zinc plated.
- 0.263" wire size x 4-7/16" overall length.
- 10 per pack.
- Flagged.



Part Number	Mfg Part No	Price
022322	321222	\$1.69

Ceiling Hooks

Hillman Builders Hardware 321228 Fg - Cing Hk. 192X3 - 3/8

- Zinc plated.
- 0.192" wire size x 3-3/8" overall length.
- 25 per pack.
- Flagged.



Part Number	Mfg Part No	Price
022527	321228	\$0.89

Ceiling Hooks

Hillman Builders Hardware 321224 Fg - Cing Hk .244X4 - 1/8

- Zinc plated.
- 0.244" wire size x 4-1/8" overall length.
- 10 per pack.
- Flagged.



Part Number	Mfg Part No	Price
022349	321224	\$1.29

Ceiling Hooks

Hillman Builders Hardware 321238 Fg - Brs Sc Hk.262X4 - 7/16

- 0.263" wire size x 4-7/16" overall length.
- 10 per pack.
- Flagged.



Part Number	Mfg Part No	Price
022551	321238	\$4.29

Product Catalog

Ceiling Hooks

Hillman Builders Hardware 321240 Fg - Brs Sc Hook .243X4 - 1/8

- 0.244" wire size x 4-1/8" overall length.
- 10 per pack.
- Flagged.



Part Number	Mfg Part No	Price
022624	321240	\$3.69

Ceiling Hooks

Hillman Builders Hardware 321246 Fg - Brs Sc Hook.162X2 - 9/16

- 0.162" wire size x 2-9/16" overall length.
- 25 per pack.
- Flagged.



Part Number	Mfg Part No	Price
022659	321246	\$1.29

Ceiling Hooks

Hillman Builders Hardware 321242 Fg - Brs Sc Hook .207X3 - 5/8

- 0.207" wire size x 3-5/8" overall length.
- 25 per pack.
- Flagged.



Part Number	Mfg Part No	Price
022632	321242	\$2.49

Ceiling Hooks

Hillman Builders Hardware 321248 Fg - Brs Sc Hk.135 Hook 135X2 - 1/16

- 0.135" wire size x 2-1/16" overall length.
- 25 per pack.
- Flagged.



Part Number	Mfg Part No	Price
022667	321248	\$0.75

Ceiling Hooks

Hillman Builders Hardware 321244 Fg - Brs Sc Hook.192X3 - 3/8

- 0.192" wire size x 3-3/8" overall length.
- 25 per pack.
- Flagged.



Part Number	Mfg Part No	Price
022640	321244	\$1.79

Cup Hooks - Brass

National Hardware 248450 V2020 Hook Cup 1-1/2 Wv

- Decorative white, vinyl coated cup hook that can be used to hang outside decorations, craft projects, etc.
- Visual pac.
- 2 per card.



Part Number	Mfg Part No	Price
251291	248450 V2020	\$2.18

Cup Hooks - Brass

National Hardware 119602 V2021 Hook Cup 1/2in Sb

- This decorative, brass cup hook is for use in kitchens, craft projects, hanging exterior decorations, etc.
- Solid brass for high corrosion resistance.
- Visual pac.
- 6 Per Card.



Part Number	Mfg Part No	Price
251348	119602 V2021	\$1.41

Cup Hooks - Brass

National Hardware 119610 2021 Hook Cup 5/8in Sb

- This decorative, brass cup hook is for use in kitchens, craft projects, hanging exterior decorations, etc.
- Solid brass for high corrosion resistance.
- Visual pac.
- Bulk - 100 Boxed Loose.



Part Number	Mfg Part No	Price
267724	119610 2021	\$0.20

Cup Hooks - Brass

National Hardware 119628 V2021 Hook Cup 5/8in Sb

- This decorative, brass cup hook is for use in kitchens, craft projects, hanging exterior decorations, etc.
- Solid brass for high corrosion resistance.
- Visual pac.
- 5 Per Card.



Part Number	Mfg Part No	Price
251356	119628 V2021	\$1.39

Cup Hooks - Brass

National Hardware 119636 2021 Hook Cup 3/4in Sb

- This decorative, brass cup hook is for use in kitchens, craft projects, hanging exterior decorations, etc.
- Solid brass for high corrosion resistance.
- Visual pac.
- Bulk - 100 Boxed Loose.



Part Number	Mfg Part No	Price
267732	119636 2021	\$0.22

Cup Hooks - Brass

National Hardware 119644 V2021 Hook Cup 3/4in Sb

- This decorative, brass cup hook is for use in kitchens, craft projects, hanging exterior decorations, etc.
- Solid brass for high corrosion resistance.
- Visual pac.
- 5 Per Card.



Part Number	Mfg Part No	Price
251364	119644 V2021	\$1.37

Cup Hooks - Brass

National Hardware 119651 2021 Hook Cup 7/8in Sb

- This decorative, brass cup hook is for use in kitchens, craft projects, hanging exterior decorations, etc.
- Solid brass for high corrosion resistance.
- Visual pac.
- Bulk - 100 Boxed Loose.



Part Number	Mfg Part No	Price
267740	119651 2021	\$0.24

Product Catalog

Cup Hooks - Brass

National Hardware 119669 V2021 Hook Cup 7/8in Sb

- This decorative, brass cup hook is for use in kitchens, craft projects, hanging exterior decorations, etc.
- Solid brass for high corrosion resistance.
- Visual pac.
- 5 Per Card.



Part Number	Mfg Part No	Price
251372	119669 V2021	\$1.36

Cup Hooks - Brass

National Hardware 119701 V2021 Hook Cup 1-1/4 Sb

- This decorative, brass cup hook is for use in kitchens, craft projects, hanging exterior decorations, etc.
- Solid brass for high corrosion resistance.
- Visual pac.
- 2 Per Card.



Part Number	Mfg Part No	Price
251313	119701 V2021	\$1.37

Cup Hooks - Brass

National Hardware 119685 V2021 Hook Cup 1in Sb

- This decorative, brass cup hook is for use in kitchens, craft projects, hanging exterior decorations, etc.
- Solid brass for high corrosion resistance.
- Visual pac.
- 4 Per Card.



Part Number	Mfg Part No	Price
251305	119685 V2021	\$1.36

Cup Hooks - Brass

National Hardware 119719 2021 Hook Cup 1-1/2Insb

- This decorative, brass cup hook is for use in kitchens, craft projects, hanging exterior decorations, etc.
- Solid brass for high corrosion resistance.
- Visual pac.
- Bulk - 100 Boxed Loose.



Part Number	Mfg Part No	Price
267775	119719 2021	\$0.61

Cup Hooks - Brass

National Hardware 119693 2021 Hook Cup 1-1/4Insb

- This decorative, brass cup hook is for use in kitchens, craft projects, hanging exterior decorations, etc.
- Solid brass for high corrosion resistance.
- Visual pac.
- Bulk - 100 Boxed Loose.



Part Number	Mfg Part No	Price
267767	119693 2021	\$0.58

Cup Hooks - Brass

National Hardware 119727 V2021 Hook Cup 1-1/2 Sb

- This decorative, brass cup hook is for use in kitchens, craft projects, hanging exterior decorations, etc.
- Solid brass for high corrosion resistance.
- Visual pac.
- 2 Per Card.



Part Number	Mfg Part No	Price
251321	119727 V2021	\$1.69

Cup Hooks - Brass

Hillman Builders Hardware 851846 Cd - Cup Hk 3/4 Wht Vnyl

- White vinyl coated.
- 3/4". 5 per card.



Part Number	Mfg Part No	Price
017299	851846	\$2.49

Cup Hooks - Brass

Hillman Builders Hardware 851849 Cd - Cup Hk 5/8 Sld Brs

- 5/8". 5 per card.



Part Number	Mfg Part No	Price
017493	851849	\$2.19

Cup Hooks - Brass

Hillman Builders Hardware 851847 Cd - Cup Hk 1.5 Wht Vnyl

- White vinyl coated.
- 1-1/2". 2 per card.



Part Number	Mfg Part No	Price
017477	851847	\$3.39

Cup Hooks - Brass

Hillman Builders Hardware 851850 Cd - Cup Hk 3/4 Sld Brs

- 3/4". 5 per card.



Part Number	Mfg Part No	Price
017523	851850	\$2.19

Cup Hooks - Brass

Hillman Builders Hardware 851848 Cd - Cup Hook 1/2 Sld Brs

- 1/2". 6 per card.



Part Number	Mfg Part No	Price
017485	851848	\$2.19

Cup Hooks - Brass

Hillman Builders Hardware 851851 Cd - 50Pk Cup Hk 3/4 Sdbrs

- 3/4". 50 per card.



Part Number	Mfg Part No	Price
017531	851851	\$12.49

Product Catalog

Cup Hooks - Brass

Hillman Builders Hardware 851852 Cd - Cup Hook 7/8 Sld Brs

- 7/8". 5 per card.



Part Number	Mfg Part No	Price
017582	851852	\$2.19

Cup Hooks - Brass

Hillman Builders Hardware 851855 Cd - Cup Hk 1 - 1/2 Sld Brs

- 1-1/2". 2 per card.



Part Number	Mfg Part No	Price
017779	851855	\$2.49

Cup Hooks - Brass

Hillman Builders Hardware 851853 Cd - Cup Hook 1 Sld D Brs

- 1". 4 per card.



Part Number	Mfg Part No	Price
017620	851853	\$2.19

Cup Hooks - Brass

Hillman Builders Hardware 851856 Cd - Safety Cup Hk 7/8 Brs

- 7/8". 2 per card.



Part Number	Mfg Part No	Price
017795	851856	\$3.39

Cup Hooks - Brass

Hillman Builders Hardware 851854 Cd - Cup Hk 1 - 1/4 Sld Brs

- 1-1/4". 2 pieces per pack.



Part Number	Mfg Part No	Price
017760	851854	\$2.39

Cup Hooks - Brass

Hillman Builders Hardware 320408 Bx - Cup Hook 1in Sld Brs

- 1". 100 per C-Pak.



Part Number	Mfg Part No	Price
020575	320408	\$0.43

Cup Hooks - Brass

Hillman Builders Hardware 320400 Bx - Cup Hook 5/8in Sld Brs

- 5/8". 100 per C-Pak.



Part Number	Mfg Part No	Price
020532	320400	\$0.25

Cup Hooks - Brass

Hillman Builders Hardware 320403 Bx - Cup Hook 3/4in Sld Brs

- 3/4". 100 per C-Pak.



Part Number	Mfg Part No	Price
020540	320403	\$0.27

Cup Hooks - Brass

Hillman Builders Hardware 320411 Bx - Cup Hook 1 1/4in Solid Brass

- 1-1/4". 100 per C-Pak.



Part Number	Mfg Part No	Price
020583	320411	\$0.75

Cup Hooks - Brass

Hillman Builders Hardware 320414 Bx - Cup Hook 1 1/2in Solid Brass

- 1-1/2". 100 per C-Pak.



Part Number	Mfg Part No	Price
020605	320414	\$0.85

Eye Bolts

Hillman Builders Hardware 851885 Fg - Frgd Eye Wn 1/4X2 Hdg

- Forged steel eye bolts.
- Shoulder pattern with hex nut hot dipped galvanized.
- 1/4-20 x 2". 500# safe working load limit.
- 5 per pack.
- Flagged.



Part Number	Mfg Part No	Price
025569	851885	\$6.79

Eye Bolts

Hillman Builders Hardware 851886 Fg - Frgd Eye Wn 1/4X4 Hdg

- Forged steel.
- Shoulder pattern with hex nut hot dipped galvanized.
- 1/4-20 x 4". 500# safe working load limit.
- 5 per pack.
- Flagged.



Part Number	Mfg Part No	Price
025658	851886	\$6.29

Product Catalog

Eye Bolts

Hillman Builders Hardware 851887 Fg - Frgd Eye 5/16X2.25 Hg

- Forged steel.
- Shoulder pattern with hex nut hot dipped galvanized.
- 5/16-18 x 2-1/4". 800# safe working load limit.
- 5 per pack.
- Flagged.



Part Number	Mfg Part No	Price
025690	851887	\$7.49

Eye Bolts

Hillman Builders Hardware 851888 Fg - Frgd Eye 5/16X4.25Hdg

- Forged steel.
- Shoulder pattern with hex nut hot dipped galvanized.
- 5/16-18 x 4-1/4". 800# safe working load limit.
- 5 per pack.
- Flagged.



Part Number	Mfg Part No	Price
025704	851888	\$8.79

Eye Bolts

Hillman Builders Hardware 851889 Fg - Frgd Eye 3/8X2.5 Hdg

- Forged steel.
- Shoulder pattern with hex nut hot dipped galvanized.
- 3/8-16 x 2-1/2". 1200# safe working load limit.
- 5 per pack.
- Flagged.



Part Number	Mfg Part No	Price
025755	851889	\$8.49

Eye Bolts

Hillman Builders Hardware 851890 Fg - Frgd Eye 3/8X4.5 Hdg

- Forged steel.
- Shoulder pattern with hex nut hot dipped galvanized.
- 3/8-16 x 4-1/2". 1200# safe working load limit.
- 5 per pack.
- Flagged.



Part Number	Mfg Part No	Price
025917	851890	\$8.99

Eye Bolts

Hillman Builders Hardware 851891 Fg - Frgd Eye Wn 3/8X6 Hdg

- Forged steel.
- Shoulder pattern with hex nut hot dipped galvanized.
- 3/8-16 x 6". 1200# safe working load limit.
- 5 per pack.
- Flagged.



Part Number	Mfg Part No	Price
025844	851891	\$9.79

Eye Bolts

Hillman Builders Hardware 851892 Fg - Frgd Eye 1/2X3.25 Hdg

- Forged steel.
- Shoulder pattern with hex nut hot dipped galvanized.
- 1/2-13 x 3-1/4". 2100# safe working load limit.
- 5 per pack.
- Flagged.



Part Number	Mfg Part No	Price
025925	851892	\$11.99

Eye Bolts

Hillman Builders Hardware 851893 Fg - Frgd Eye Wn 1/2X6 Hdg

- Forged steel.
- Shoulder pattern with hex nut hot dipped galvanized.
- 1/2-13 x 6". 2100# safe working load limit.
- 5 per pack.
- Flagged.



Part Number	Mfg Part No	Price
025968	851893	\$12.99

Eye Bolts

Hillman Builders Hardware 320700 Fg - Eye Bt Wn 10 - 24X1 - 1/2

- 3/16 (10-24)thread size x 1-1/2" overall length.
- Zinc finish.
- 25 per pack.
- Flagged.



Part Number	Mfg Part No	Price
020699	320700	\$0.79

Eye Bolts

Hillman Builders Hardware 851894 Fg - Frgd Eye Wn 1/2X8 Hdg

- Forged steel.
- Shoulder pattern with hex nut.
- Hot dipped galvanized.
- 1/2-13 x 8". 2100# safe working load limit.
- 5 per pack.
- Flagged.



Part Number	Mfg Part No	Price
025976	851894	\$15.49

Eye Bolts

Hillman Builders Hardware 320702 Fg - Eye Bt Wn 10 - 24X2

- Zinc finish.
- 3/16" (10-24)thread size x 2" overall length.
- 25 per pack.
- Flagged.



Part Number	Mfg Part No	Price
020710	320702	\$0.89

Eye Bolts

Hillman Builders Hardware 851895 Fg - Frgd Eye 1/2X10 Hdg

- Forged steel.
- Shoulder pattern with hex nut.
- Hot dipped galvanized.
- 1/2-13 x 10". 2100# safe working load limit.
- 5 per pack.
- Flagged.



Part Number	Mfg Part No	Price
026018	851895	\$17.49

Eye Bolts

Hillman Builders Hardware 320704 Fg - Eye Bt Wn 10 - 24X2 - 1/2

- Zinc finish.
- 3/16 (10-24)thread size x 2-1/2" overall length.
- 25 per pack.
- Flagged.



Part Number	Mfg Part No	Price
020729	320704	\$0.99

Product Catalog

Eye Bolts

Hillman Builders Hardware 320706 Fg - Eye Bt Wn 1/4 - 20X2

- 1/4 - 20 thread size x 2" overall length.
- 25 per pack.
- Flagged.



Part Number	Mfg Part No	Price
020788	320706	\$0.99

Eye Bolts

Hillman Builders Hardware 320708 Fg - Eye Bt Wn 1/4 - 20X2.50

- Zinc finish.
- 1/4-20 thread size x 2-1/2" overall length.
- 25 per pack.
- Flagged.



Part Number	Mfg Part No	Price
020796	320708	\$1.19

Eye Bolts

Hillman Builders Hardware 320710 Fg - Eye Bt Wn 1/4 - 20X3 (25/Bx)

- Zinc finish.
- 1/4-20 thread size x 3" overall length.
- 25 per pack.
- Flagged.



Part Number	Mfg Part No	Price
020834	320710	\$1.19

Eye Bolts

Hillman Builders Hardware 320712 Fg - Eye Bt Wn 1/4 - 20X4

- Zinc finish.
- 1/4-20 thread size x 4" overall length.
- 10 per pack.
- Flagged.



Part Number	Mfg Part No	Price
020850	320712	\$1.19

Eye Bolts

Hillman Builders Hardware 320714 Fg - Eye Bt Wn 1/4 - 20X5

- Zinc finish.
- 1/4-20 thread x 5" overall length.
- 10 per pack.
- Flagged.



Part Number	Mfg Part No	Price
020869	320714	\$1.29

Eye Bolts

Hillman Builders Hardware 320716 Fg - Eye Bt Wn 1/4 - 20X6

- Zinc finish.
- 1/4-20 thread size x 6" overall length.
- 10 per pack.
- Flagged.



Part Number	Mfg Part No	Price
020885	320716	\$1.29

Eye Bolts

Hillman Builders Hardware 320718 Fg - Eye Bt Wn 1/4 - 20X8

- Zinc finish.
- 1/4-20 thread size x 8" overall length.
- 5 per pack.
- Flagged.



Part Number	Mfg Part No	Price
020907	320718	\$2.19

Eye Bolts

Hillman Builders Hardware 320724 Fg - Eye Bt Wn 5/16 - 18X4

- Zinc finish.
- 5/16-18 thread size x 4" overall length.
- 10 per pack.
- Flagged.



Part Number	Mfg Part No	Price
020974	320724	\$1.69

Eye Bolts

Hillman Builders Hardware 320720 Fg - Eye B Wn 5/16 - 18X2.25

- Zinc finish.
- 1/4-20 thread size x 8" overall length.
- 5 per pack.
- Flagged.



Part Number	Mfg Part No	Price
020931	320720	\$0.99

Eye Bolts

Hillman Builders Hardware 320728 Fg - Eye Bt Wn 5/16 - 18X5

- Zinc finish.
- 5/16-18 thread size x 5" overall length.
- 10 per pack.
- Flagged.



Part Number	Mfg Part No	Price
020982	320728	\$1.79

Eye Bolts

Hillman Builders Hardware 320722 Fg - Eye B Wn 5/16 - 18X3.25

- Zinc finish.
- 5/16-18 thread size x 3-1/4" overall length.
- 10 per pack.
- Flagged.



Part Number	Mfg Part No	Price
020966	320722	\$1.59

Eye Bolts

Hillman Builders Hardware 320730 Fg - Eye Bt Wn 5/16 - 18X6

- Zinc finish.
- 5/16-18 thread size x 6" overall length.
- 10 per pack.
- Flagged.



Part Number	Mfg Part No	Price
021024	320730	\$1.99

Product Catalog

Eye Bolts

Hillman Builders Hardware 320732 Fg - Eye Bt Wn 5/16 - 18X8

- Zinc finish.
- 5/16-18 thread size x 8" overall length.
- 5 per pack.
- Flagged.



Part Number	Mfg Part No	Price
021067	320732	\$2.19

Eye Bolts

Hillman Builders Hardware 320734 Fg - Eye B Wn 3/8 - 16X2 - 1/2

- Zinc finish.
- 3/8-16 thread size x 2-1/2" overall size.
- 10 per pack.
- Flagged.



Part Number	Mfg Part No	Price
021091	320734	\$1.69

Eye Bolts

Hillman Builders Hardware 320736 Fg - Eye Bt Wn 3/8 - 16X4

- Zinc finish.
- 3/8-16 thread size x 4" overall length.
- 10 per pack.
- Flagged.



Part Number	Mfg Part No	Price
021105	320736	\$1.79

Eye Bolts

Hillman Builders Hardware 320738 Fg - Eye Bt Wn 3/8 - 16X5

- Zinc finish.
- 3/8-16 thread size x 5" overall length.
- 10 per pack.
- Flagged.



Part Number	Mfg Part No	Price
021121	320738	\$1.99

Eye Bolts

Hillman Builders Hardware 320740 Fg - Eye Bt Wn 3/8 - 16X6

- Zinc finish.
- 3/8-16 thread size x 6" overall length.
- 10 per pack.
- Flagged.



Part Number	Mfg Part No	Price
021172	320740	\$2.19

Eye Bolts

Hillman Builders Hardware 320742 Fg - Eye Bt Wn 3/8 - 16X8

- Zinc finish.
- 3/8-16 thread size x 8" overall length.
- 5 per pack.
- Flagged.



Part Number	Mfg Part No	Price
021180	320742	\$2.39

Eye Bolts

Hillman Builders Hardware 320744 Fg - Eye Bt Wn 1/2 - 13X4

- Zinc finish.
- 1/2-13 thread size x 4" overall length.
- 10 per pack.
- Flagged.



Part Number	Mfg Part No	Price
021199	320744	\$3.89

Eye Bolts

Hillman Builders Hardware 320746 Fg - Eye Bt Wn 1/2 - 13X6

- Zinc finish.
- 1/2-13 thread size x 6" overall length.
- 10 per pack.
- Flagged.



Part Number	Mfg Part No	Price
021210	320746	\$4.19

Eye Bolts

Hillman Builders Hardware 320748 Fg - Eye Bt Wn 1/2 - 13X8

- Zinc finish.
- 1/2-13 thread size x 8" overall length.
- 5 per pack.
- Flagged.



Part Number	Mfg Part No	Price
021229	320748	\$4.79

Eye Bolts

Hillman Builders Hardware 320750 Fg - Eye Bt Wn 1/2 - 13X10

- Zinc finish.
- 1/2-13 thread size x 10" overall length.
- 5 per pack.
- Flagged.



Part Number	Mfg Part No	Price
021237	320750	\$5.99

Eye Bolts

Hillman Builders Hardware 320752 Fg - Eye Bt Wn 1/2 - 13X12

- Zinc finish.
- 1/2-13 thread size x 12" overall length.
- 5 per pack.
- Flagged.



Part Number	Mfg Part No	Price
021253	320752	\$6.29

Eye Bolts

Hillman Builders Hardware 320774 Fg - Eye Bt Wn 5/8 - 11X6

- Zinc plated.
- 5/8-11 x 6". 3 per pack.
- Flagged.



Part Number	Mfg Part No	Price
021261	320774	\$6.79

Eye Bolts

Baron Mfg Co Llc 20801 Eye Bolt 1/4in 2-1/2in Zinc Plated

- This standard eye bolt is designed for industrial and home applications.
- Hex nuts are furnished.
- All eyebolts have standard machine screw threads.
- Zinc plated.
- Boxed.
- Loose.
- Bar code.



Part Number	Mfg Part No	Price
251917	20801	\$0.49

Eye Bolts

Baron Mfg Co Llc 23901 Eye Bolt 1/2X4in Zinc Plated

- This standard eye bolt is designed for industrial and home applications.
- Hex nuts are furnished.
- All eyebolts have standard machine screw threads.
- Zinc plated.
- Boxed.
- Loose.
- Bar code.



Part Number	Mfg Part No	Price
252069	23901	\$3.15

Eye Bolts

Baron Mfg Co Llc 241210 Eye Bolt Regular Nut Drop Forged 1/2X10

- General purpose eye bolt used where high strength is required.
- Great for marine and agricultural applications.
- All eye bolts have a shoulder so they can be tightened in place.
- Bar code labels are color coded to identify wire size.
- Superior strength (SWL) is clearly defined on label.
- Forged steel for superior strength.
- Galvanized for corrosion resistance.
- With hex nut.
- Boxed Loose.



Part Number	Mfg Part No	Price
254266	241210	\$6.07

Eye Bolts

Baron Mfg Co Llc 241212 Eye Bolt Regular Drop Forged 1/2X12in

- General purpose eye bolt used where high strength is required.
- Great for marine and agricultural applications.
- All eye bolts have a shoulder so they can be tightened in place.
- Bar code labels are color coded to identify wire size.
- Superior strength (SWL) is clearly defined on label.
- Forged steel for superior strength.
- Galvanized for corrosion resistance.
- With hex nut.
- Boxed Loose.



Part Number	Mfg Part No	Price
373559	241212	\$7.08

Eye Bolts

Baron Mfg Co Llc 2412314 Forged Eye Bolt W/ Nut 1/2 X 3-1/4 in

- General purpose eye bolt used where high strength is required.
- Great for marine and agricultural applications.
- All eye bolts have a shoulder so they can be tightened in place.
- Bar code labels are color coded to identify wire size.
- Superior strength (SWL) is clearly defined on label.
- Forged steel for superior strength.
- Galvanized for corrosion resistance.
- With hex nut.
- Boxed Loose.



Part Number	Mfg Part No	Price
254274	2412314	\$3.79

Eye Bolts

Baron Mfg Co Llc 24126 Eye Bolt Regular Nut Drop Forged 1/2X6in

- General purpose eye bolt used where high strength is required.
- Great for marine and agricultural applications.
- All eye bolts have a shoulder so they can be tightened in place.
- Bar code labels are color coded to identify wire size.
- Superior strength (SWL) is clearly defined on label.
- Forged steel for superior strength.
- Galvanized for corrosion resistance.
- With hex nut.
- Boxed Loose.



Part Number	Mfg Part No	Price
254282	24126	\$4.23

Eye Bolts

Baron Mfg Co Llc 24128 Eye Bolt Regular Nut Drop Forged 1/2X8in

- General purpose eye bolt used where high strength is required.
- Great for marine and agricultural applications.
- All eye bolts have a shoulder so they can be tightened in place.
- Bar code labels are color coded to identify wire size.
- Superior strength (SWL) is clearly defined on label.
- Forged steel for superior strength.
- Galvanized for corrosion resistance.
- With hex nut.
- Boxed Loose.



Part Number	Mfg Part No	Price
254290	24128	\$5.41

Eye Bolts

Baron Mfg Co Llc 24142 Eye Bolt Regular Nut Drop Forged 1/4X2in

- General purpose eye bolt used where high strength is required.
- Great for marine and agricultural applications.
- All eye bolts have a shoulder so they can be tightened in place.
- Bar code labels are color coded to identify wire size.
- Superior strength (SWL) is clearly defined on label.
- Forged steel for superior strength.
- Galvanized for corrosion resistance.
- With hex nut.
- Boxed Loose.



Part Number	Mfg Part No	Price
254185	24142	\$1.83

Eye Bolts

Baron Mfg Co Llc 24144 Eye Bolt Regular Nut Drop Forged 1/4X4in

- General purpose eye bolt used where high strength is required.
- Great for marine and agricultural applications.
- All eye bolts have a shoulder so they can be tightened in place.
- Bar code labels are color coded to identify wire size.
- Superior strength (SWL) is clearly defined on label.
- Forged steel for superior strength.
- Galvanized for corrosion resistance.
- With hex nut.
- Boxed Loose.



Part Number	Mfg Part No	Price
254193	24144	\$1.83

Eye Bolts

Baron Mfg Co Llc 2438212 Eye Bolt Regular Nut 3/8X2-1/2in

- General purpose eye bolt used where high strength is required.
- Great for marine and agricultural applications.
- All eye bolts have a shoulder so they can be tightened in place.
- Bar code labels are color coded to identify wire size.
- Superior strength (SWL) is clearly defined on label.
- Forged steel for superior strength.
- Galvanized for corrosion resistance.
- With hex nut.
- Boxed Loose.



Part Number	Mfg Part No	Price
254223	2438212	\$2.30

Eye Bolts

Baron Mfg Co Llc 2438412 Eye Bolt Regular Nut Drop Forged 3/8X4-1/2

- General purpose eye bolt used where high strength is required.
- Great for marine and agricultural applications.
- All eye bolts have a shoulder so they can be tightened in place.
- Bar code labels are color coded to identify wire size.
- Superior strength (SWL) is clearly defined on label.
- Forged steel for superior strength.
- Galvanized for corrosion resistance.
- With hex nut.
- Boxed Loose.



Part Number	Mfg Part No	Price
254231	2438412	\$3.05

Eye Bolts

Baron Mfg Co Llc 24386 Eye Bolt Regular Nut Drop Forged 3/8X6in

- General purpose eye bolt used where high strength is required.
- Great for marine and agricultural applications.
- All eye bolts have a shoulder so they can be tightened in place.
- Bar code labels are color coded to identify wire size.
- Superior strength (SWL) is clearly defined on label.
- Forged steel for superior strength.
- Galvanized for corrosion resistance.
- With hex nut.
- Boxed Loose.



Part Number	Mfg Part No	Price
254258	24386	\$3.42

Eye Bolts

Baron Mfg Co Llc 24516214 Eye Bolt R-nut Drop Forged 5/16X2-1/4in

- General purpose eye bolt used where high strength is required.
- Great for marine and agricultural applications.
- All eye bolts have a shoulder so they can be tightened in place.
- Bar code labels are color coded to identify wire size.
- Superior strength (SWL) is clearly defined on label.
- Forged steel for superior strength.
- Galvanized for corrosion resistance.
- With hex nut.
- Boxed Loose.



Part Number	Mfg Part No	Price
254207	24516214	\$1.87

Eye Bolts

Baron Mfg Co Llc 24516414 Eye Bolt R-nut Drop Forged 5/16X4-1/4in

- General purpose eye bolt used where high strength is required.
- Great for marine and agricultural applications.
- All eye bolts have a shoulder so they can be tightened in place.
- Bar code labels are color coded to identify wire size.
- Superior strength (SWL) is clearly defined on label.
- Forged steel for superior strength.
- Galvanized for corrosion resistance.
- With hex nut.
- Boxed Loose.



Part Number	Mfg Part No	Price
254215	24516414	\$1.93

Eye Bolts

Baron Mfg Co Llc 27701 Eye Bolt 3/16Inx 2-1/2in Zinc Plated

- This standard eye bolt is designed for industrial and home applications.
- Hex nuts are furnished.
- All eyebolts have standard machine screw threads.
- Zinc plated.
- Boxed.
- Loose.
- Bar code.



Part Number	Mfg Part No	Price
251895	27701	\$0.33

Eye Bolts

Baron Mfg Co Llc 30801 Eye Bolt 1/4X3in Zinc Plated

- This standard eye bolt is designed for industrial and home applications.
- Hex nuts are furnished.
- All eyebolts have standard machine screw threads.
- Zinc plated.
- Boxed.
- Loose.
- Bar code.



Part Number	Mfg Part No	Price
251925	30801	\$0.41

Eye Bolts

Baron Mfg Co Llc 00801 Eye Bolt 1/4X2in Zinc Plated

- This standard eye bolt is designed for industrial and home applications.
- Hex nuts are furnished.
- All eyebolts have standard machine screw threads.
- Zinc plated.
- Boxed.
- Loose.
- Bar code.



Part Number	Mfg Part No	Price
251909	00801	\$0.53

Eye Bolts

Baron Mfg Co Llc 04901 Eye Bolt 1/2X12in Zinc Plated

- This standard eye bolt is designed for industrial and home applications.
- Hex nuts are furnished.
- All eyebolts have standard machine screw threads.
- Zinc plated.
- Boxed.
- Loose.
- Bar code.



Part Number	Mfg Part No	Price
252115	04901	\$2.81

Eye Bolts

Baron Mfg Co Llc 08801 Eye Bolt 3/8X8in Zinc Plated

- This standard eye bolt is designed for industrial and home applications.
- Hex nuts are furnished.
- All eyebolts have standard machine screw threads.
- Zinc plated.
- Boxed.
- Loose.
- Bar code.



Part Number	Mfg Part No	Price
252050	08801	\$1.63

Eye Bolts

Baron Mfg Co Llc 37801 Eye Bolt 3/8X3in Zinc Plated

- This standard eye bolt is designed for industrial and home applications.
- Hex nuts are furnished.
- All eyebolts have standard machine screw threads.
- Zinc plated.
- Boxed.
- Loose.
- Bar code.



Part Number	Mfg Part No	Price
260223	37801	\$1.47

Eye Bolts

Baron Mfg Co Llc 14801 Eye Bolt 5/16X4in Zinc Plated

- This standard eye bolt is designed for industrial and home applications.
- Hex nuts are furnished.
- All eyebolts have standard machine screw threads.
- Zinc plated.
- Boxed.
- Loose.
- Bar code.



Part Number	Mfg Part No	Price
251984	14801	\$0.59

Eye Bolts

Baron Mfg Co Llc 40701 Eye Bolt 3/16Inx 1-1/2in Zinc Plated

- This standard eye bolt is designed for industrial and home applications.
- Hex nuts are furnished.
- All eyebolts have standard machine screw threads.
- Zinc plated.
- Boxed.
- Loose.
- Bar code.



Part Number	Mfg Part No	Price
251879	40701	\$0.37

Eye Bolts

Baron Mfg Co Llc 34801 Eye Bolt 5/16X5in Zinc Plated

- This standard eye bolt is designed for industrial and home applications.
- Hex nuts are furnished.
- All eyebolts have standard machine screw threads.
- Zinc plated.
- Boxed.
- Loose.
- Bar code.



Part Number	Mfg Part No	Price
251992	34801	\$0.79

Eye Bolts

Baron Mfg Co Llc 43901 Eye Bolt 1/2X6in Zinc Plated

- This standard eye bolt is designed for industrial and home applications.
- Hex nuts are furnished.
- All eyebolts have standard machine screw threads.
- Zinc plated.
- Boxed.
- Loose.
- Bar code.



Part Number	Mfg Part No	Price
252085	43901	\$2.36

Product Catalog

Eye Bolts

Baron Mfg Co Llc 50801 Eye Bolt 1/4X4in Zinc Plated

- This standard eye bolt is designed for industrial and home applications.
- Hex nuts are furnished.
- All eyebolts have standard machine screw threads.
- Zinc plated.
- Boxed.
- Loose.
- Bar code.



Part Number	Mfg Part No	Price
251933	50801	\$0.79

Eye Bolts

Baron Mfg Co Llc 60701 Eye Bolt 3/16X2in Zinc Plated

- This standard eye bolt is designed for industrial and home applications.
- Hex nuts are furnished.
- All eyebolts have standard machine screw threads.
- Zinc plated.
- Boxed.
- Loose.
- Bar code.



Part Number	Mfg Part No	Price
251887	60701	\$0.33

Eye Bolts

Baron Mfg Co Llc 54801 Eye Bolt 5/16X6in Zinc Plated

- This standard eye bolt is designed for industrial and home applications.
- Hex nuts are furnished.
- All eyebolts have standard machine screw threads.
- Zinc plated.
- Boxed.
- Loose.
- Bar code.



Part Number	Mfg Part No	Price
252018	54801	\$0.90

Eye Bolts

Baron Mfg Co Llc 63901 Eye Bolt 1/2X8in Zinc Plated

- This standard eye bolt is designed for industrial and home applications.
- Hex nuts are furnished.
- All eyebolts have standard machine screw threads.
- Zinc plated.
- Boxed.
- Loose.
- Bar code.



Part Number	Mfg Part No	Price
252093	63901	\$3.15

Eye Bolts

Baron Mfg Co Llc 57801 Eye Bolt 3/8X4in Zinc Plated

- This standard eye bolt is designed for industrial and home applications.
- Hex nuts are furnished.
- All eyebolts have standard machine screw threads.
- Zinc plated.
- Boxed.
- Loose.
- Bar code.



Part Number	Mfg Part No	Price
252026	57801	\$0.93

Eye Bolts

Baron Mfg Co Llc 70801 Eye Bolt 1/4X5in Zinc Plated

- This standard eye bolt is designed for industrial and home applications.
- Hex nuts are furnished.
- All eyebolts have standard machine screw threads.
- Zinc plated.
- Boxed.
- Loose.
- Bar code.



Part Number	Mfg Part No	Price
251941	70801	\$0.77

Eye Bolts

Baron Mfg Co Llc 77801 Eye Bolt 3/8X5in Zinc Plated

- This standard eye bolt is designed for industrial and home applications.
- Hex nuts are furnished.
- All eyebolts have standard machine screw threads.
- Zinc plated.
- Boxed.
- Loose.
- Bar code.



Part Number	Mfg Part No	Price
252034	77801	\$0.89

Eye Bolts

Baron Mfg Co Llc 87801 Eye Bolt 3/8X6in Zinc Plated

- This standard eye bolt is designed for industrial and home applications.
- Hex nuts are furnished.
- All eyebolts have standard machine screw threads.
- Zinc plated.
- Boxed.
- Loose.
- Bar code.



Part Number	Mfg Part No	Price
252042	87801	\$1.54

Eye Bolts

Baron Mfg Co Llc 80801 Eye Bolt 1/4X6in Zinc Plated

- This standard eye bolt is designed for industrial and home applications.
- Hex nuts are furnished.
- All eyebolts have standard machine screw threads.
- Zinc plated.
- Boxed.
- Loose.
- Bar code.



Part Number	Mfg Part No	Price
251968	80801	\$0.51

Eye Bolts

Baron Mfg Co Llc 93801 Eye Bolt 5/16Inx 3-1/4in Zinc Plated

- This standard eye bolt is designed for industrial and home applications.
- Hex nuts are furnished.
- All eyebolts have standard machine screw threads.
- Zinc plated.
- Boxed.
- Loose.
- Bar code.



Part Number	Mfg Part No	Price
251976	93801	\$0.79

Eye Bolts

Baron Mfg Co Llc 83901 Eye Bolt 1/2X10in Zinc Plated

- This standard eye bolt is designed for industrial and home applications.
- Hex nuts are furnished.
- All eyebolts have standard machine screw threads.
- Zinc plated.
- Boxed.
- Loose.
- Bar code.



Part Number	Mfg Part No	Price
252107	83901	\$2.93

Eye Bolts

Hillman Fasteners 320775 Fg Eye Bt Wn 5/8-11X8

- 5/8-11 x 8 in.



Part Number	Mfg Part No	Price
853090	320775	\$7.49

Product Catalog

Eye Bolts

Hillman Fasteners 320776 Fg Eye Bt Wn 5/8-11X10

- 5/8-11 x 10 in.



Part Number	Mfg Part No	Price
853091	320776	\$8.49

Eye Bolts

Hillman Fasteners 320777 Fg Eye Bt Wn 5/8-11X12

- 5/8-11 x 12 in.



Part Number	Mfg Part No	Price
853092	320777	\$7.23

Hammock/Swing Hooks

National Hardware 264069 V2038 Hook Swing Lag Sc

- Designed for porch swings and backyard swing sets.
- Cross merchandise in the swing set accessory department.
- No panel board required.
- Nylon bushings in the S-hook.
- With lag screws.
- Yellow Chromate.
- Visual pac.
- 2 per card.



Part Number	Mfg Part No	Price
251437	264069 V2038	\$6.51

Hammock/Swing Hooks

National Hardware 264077 V2039 Hook Swing W/ blt

- Designed for porch swings and backyard swing sets.
- Cross merchandise in the swing set accessory department.
- No panel board required.
- Nylon bushing in the S-hook.
- With machine bolts.
- Yellow chromate.
- Visual pac.
- 2 per card.



Part Number	Mfg Part No	Price
251445	264077 V2039	\$7.06

Hammock/Swing Hooks

Hillman Builders Hardware 851861 Cd - Swing Hk Kit W/lag Zy

- Zinc and yellow dichromate.
- Safe working load limit is 225 lbs.
- per hook.
- 2 per card.



Part Number	Mfg Part No	Price
018635	851861	\$7.29

Hammock/Swing Hooks

Hillman Builders Hardware 851862 Cd - Swing Hk Kit W/mbt Zy

- Zinc and yellow dichromate.
- Safe working load limit is 225 lbs.
- per hook.
- 2 per card.



Part Number	Mfg Part No	Price
018643	851862	\$7.49

Hook Bolts

National Hardware 232975 2195BC J-BOLT 1/2X6 ZN

- Designed for home and farm applications.
- With hex nuts.
- Zinc plated.
- Boxed.
- Loose.



Part Number	Mfg Part No	Price
254177	232975 2195BC	\$2.62

Hook Bolts

National Hardware 232942 2195BC J-BOLT 3/8X3-3/4

- Designed for home and farm applications.
- With hex nuts.
- Zinc plated.
- Boxed.
- Loose.



Part Number	Mfg Part No	Price
254142	232942 2195BC	\$1.06

Hook Bolts

National Hardware 221689 2162BC Hook Bolt 5/16X5

- Designed for hanging industrial and home products.
- Furnished with two hex nuts.
- Zinc plated.
- Boxed.
- Loose.
- Bar code.



Part Number	Mfg Part No	Price
252123	221689 2162BC	\$1.59

Hook Bolts

National Hardware 232868 2195BC J-BLT 3/16X1-7/8

- Designed for home and farm applications.
- With hex nuts.
- Zinc plated.
- Boxed.
- Loose.



Part Number	Mfg Part No	Price
254029	232868 2195BC	\$0.43

Hook Bolts

National Hardware 221697 2162BC Hook Bolt 3/8X7

- Designed for hanging industrial and home products.
- Furnished with two hex nuts.
- Zinc plated.
- Boxed.
- Loose.
- Bar code.



Part Number	Mfg Part No	Price
252131	221697 2162BC	\$2.20

Hook Bolts

National Hardware 232876 2195BC J-BLT 3/16X2-1/2

- Designed for home and farm applications.
- With hex nuts.
- Zinc plated.
- Boxed.
- Loose.



Part Number	Mfg Part No	Price
254037	232876 2195BC	\$0.46

Product Catalog

Hook Bolts

■ National Hardware 232884 2195BC J-BLT 1/4X2-5/16

- Designed for home and farm applications.
- With hex nuts.
- Zinc plated.
- Boxed.
- Loose.



Part Number	Mfg Part No	Price
254045	232884 2195BC	\$0.60

Hook Bolts

■ National Hardware 232918 2195BC J-BOLT 5/16X3 ZN

- Designed for home and farm applications.
- With hex nuts.
- Zinc plated.
- Boxed.
- Loose.



Part Number	Mfg Part No	Price
254088	232918 2195BC	\$0.80

Hook Bolts

■ National Hardware 232892 2195BC J-BOLT 1/4X4 ZN

- Designed for home and farm applications.
- With hex nuts.
- Zinc plated.
- Boxed.
- Loose.



Part Number	Mfg Part No	Price
254053	232892 2195BC	\$0.91

Hook Bolts

■ National Hardware 232926 2195BC J-BOLT 5/16X5 ZN

- Designed for home and farm applications.
- With hex nuts.
- Zinc plated.
- Boxed.
- Loose.



Part Number	Mfg Part No	Price
254126	232926 2195BC	\$1.03

Hook Bolts

■ National Hardware 232900 2195BC J-BOLT 1/4X6 ZN

- Designed for home and farm applications.
- With hex nuts.
- Zinc plated.
- Boxed.
- Loose.



Part Number	Mfg Part No	Price
254061	232900 2195BC	\$1.12

Hook Bolts

■ National Hardware 232934 2195BC J-BOLT 5/16X7 ZN

- Designed for home and farm applications.
- With hex nuts.
- Zinc plated.
- Boxed.
- Loose.



Part Number	Mfg Part No	Price
254134	232934 2195BC	\$1.21

Hook Bolts

■ National Hardware 232959 2195BC J-BOLT 3/8X5 ZN

- Designed for home and farm applications.
- With hex nuts.
- Zinc plated.
- Boxed.
- Loose.



Part Number	Mfg Part No	Price
254150	232959 2195BC	\$1.17

Hook Bolts

■ Hillman Builders Hardware 851898 Fg - J Bolt 5/16X5 Zc 125Lb Limit

- Zinc plated.
- 5/16-18 x 5". 10 per pack.
- Flagged.



Part Number	Mfg Part No	Price
026158	851898	\$1.79

Hook Bolts

■ Hillman Builders Hardware 851896 Fg - J Bolt 1/4X4 Zc 75Lb Limit

- Zinc plated.
- 1/4-20 x 4". 10 per pack.
- Flagged.



Part Number	Mfg Part No	Price
026069	851896	\$1.69

Hook Bolts

■ Hillman Builders Hardware 851899 Fg - J Bolt 5/16X7 Zc 125Lb Limit

- Zinc plated.
- 5/16-18 x 7". 10 per pack.
- Flagged.



Part Number	Mfg Part No	Price
026174	851899	\$1.99

Hook Bolts

■ Hillman Builders Hardware 851897 Fg - J Bolt 1/4X6 Zc 75Lb Limit

- Zinc plated.
- 1/4-20 x 6". 10 per pack.
- Flagged.



Part Number	Mfg Part No	Price
026131	851897	\$1.79

Hook Bolts

■ Hillman Builders Hardware 321780 Fg J - Bt Wn 10 - 24 X1 7/8 40 Lb Limit

- Zinc plated.
- 10-24 x 1-7/8". 25 per pack.
- Flagged.



Part Number	Mfg Part No	Price
022721	321780	\$0.89

Product Catalog

Hook Bolts

Hillman Builders Hardware 321782 Fg J - Bt Wn 12 - 24 X 2 1/8 40Lb Limit

- Zinc plated.
- 12-24 x 2-1/8". 25 per pack.
- Flagged.



Part Number	Mfg Part No	Price
022748	321782	\$0.99

Hook Bolts

Hillman Builders Hardware 321784 Fg J - Bt Wn 1/4 - 20 X 2-5/16 75Lb Limit

- Zinc plated.
- 1/4-20 x 2-5/16". 25 per pack.
- Flagged.



Part Number	Mfg Part No	Price
022810	321784	\$1.19

Hook Bolts

Hillman Builders Hardware 321786 Fg J - Bt Wn 5/16 - 18 X 3 125Lb Limit

- Zinc plated.
- 5/16-18 x 3". 10 per pack.
- Flagged.



Part Number	Mfg Part No	Price
022853	321786	\$1.59

Hook Bolts

Hillman Builders Hardware 321788 Fg J - Bt Wn 3/8 - 16 X 3-3/4 225Lb Limit

- Zinc plated.
- 3/8-16 x 3-3/4". 10 per pack.
- Flagged.



Part Number	Mfg Part No	Price
022896	321788	\$1.79

Hook Bolts

Hillman Builders Hardware 321790 Fg J - Bt Wn 3/8 - 16 X 5 225Lb Limit

- Zinc plated.
- 3/8-16 x 5". 10 per pack.
- Flagged.



Part Number	Mfg Part No	Price
022969	321790	\$1.99

Hook Bolts

Hillman Builders Hardware 321792 Fg - J - Bt Wn 3/8-16 X 7 225Lb Limit

- Zinc plated.
- 3/8-16 x 7". 10 per pack.
- Flagged.



Part Number	Mfg Part No	Price
022993	321792	\$2.19

Hook Bolts

Hillman Builders Hardware 321794 Fg - J - Bt Wn 1/2-13 X 6 425Lb Limit

- Zinc plated.
- 1/2-13 x 6". 10 per pack.
- Flagged.



Part Number	Mfg Part No	Price
023000	321794	\$3.89

Hook Bolts

Hillman Builders Hardware 321800 Fg - Cloth Hk 3/8 -16 X 8 -1/4 135Lb Limit

- With 2 hex nuts.
- Zinc plated.
- Flagged.



Part Number	Mfg Part No	Price
023698	321800	\$5.99

Hook Bolts

Hillman Builders Hardware 321796 Fg - Cloth Hk 5/16-18 X 6 100Lb Limit

- With 2 hex nuts.
- Zinc plated.
- Flagged.



Part Number	Mfg Part No	Price
023019	321796	\$2.89

Hooks and Eyes

National Hardware 170738 V2002 Hook Gate Sfty Zn

- Designed for securing wood screen doors, lightweight doors, camping trailers, etc.
- Spring-action catch for secure latching.
- Zinc plated.
- Visual pac.
- 2". 1 per card.



Part Number	Mfg Part No	Price
251518	170738 V2002	\$1.56

Hook Bolts

Hillman Builders Hardware 321798 Fg - Cloth Hk 3/8 -16 X 7-1/4 135 Lb Limit

- With 2 hex nuts.
- Zinc plated.
- Flagged.



Part Number	Mfg Part No	Price
023671	321798	\$3.89

Hooks and Eyes

National Hardware 170746 V2002 Hook Gate 2-1/2Zn

- Designed for securing wood screen doors, lightweight doors, camping trailers, etc.
- Spring-action catch for secure latching.
- Zinc plated.
- Visual pac.
- 2". 1 per card.



Part Number	Mfg Part No	Price
251070	170746 V2002	\$1.64

Product Catalog

Hooks and Eyes

National Hardware 117820 V2000 HOOK & EYE 1in ZN

- Designed as a general-purpose hook and eye for doors, gates, etc.
- Easy to install.
- Zinc plated.
- Visual pac.
- 2 per pack.



Part Number	Mfg Part No	Price
250953	117820 V2000	\$1.55

Hooks and Eyes

National Hardware 226381 V2000 HOOK & EYE 6in ZN

- Designed as a general-purpose hook and eye for doors, gates, etc.
- Easy to install.
- Zinc plated.
- Visual pac.
- 2 per pack.



Part Number	Mfg Part No	Price
198897	226381 V2000	\$2.61

Hooks and Eyes

National Hardware 222059 2180BC Hook Gate Tbk Zn

- Designed for heavy warehouse, grain bin, machine shed doors, etc.
- After a door is closed and hooked, it can be drawn tightly shut by rotating turnbuckle.
- Hex-shaped body allows for ease of adjustment by hand or with a wrench.
- Prevents door rattling.
- Zinc plated.
- Boxed.
- Loose.
- Bar code.



Part Number	Mfg Part No	Price
254738	222059 2180BC	\$8.02

Hooks and Eyes

National Hardware 247742 V2001 HOOK & EYE 4in SB 1/CD

- This solid brass hook and eye is for general exterior and marine applications where maximum corrosion protection is desired.
- Easy to install.
- Visual pac.
- 1 Per Card.



Part Number	Mfg Part No	Price
198900	247742 V2001	\$3.66

Hooks and Eyes

National Hardware 226373 V2000 HOOK & EYE 4in ZN

- Designed as a general-purpose hook and eye for doors, gates, etc.
- Easy to install.
- Zinc plated.
- Visual pac.



Part Number	Mfg Part No	Price
198889	226373 V2000	\$2.00

Hooks and Eyes

National Hardware 117853 V2000 HOOK/EYE 1-1/2 ZN

- Designed as a general-purpose hook and eye for doors, gates, etc.
- Easy to install.
- Zinc plated.
- Visual pac.
- 2 per pack.



Part Number	Mfg Part No	Price
250961	117853 V2000	\$1.51

Hooks and Eyes

National Hardware 117911 V2000 HOOK & EYE ZN 2in

- Designed as a general-purpose hook and eye for doors, gates, etc.
- Easy to install.
- Zinc plated.
- Visual pac.
- 2 per pack.



Part Number	Mfg Part No	Price
250988	117911 V2000	\$1.53

Hooks and Eyes

National Hardware 117952 V2000 HOOK/EYE 2-1/2 ZN

- Designed as a general-purpose hook and eye for doors, gates, etc.
- Easy to install.
- Zinc plated.
- Visual pac.
- 2 per pack.



Part Number	Mfg Part No	Price
250996	117952 V2000	\$1.53

Hooks and Eyes

National Hardware 117994 V2000 HOOK & EYE ZN 3in

- Designed as a general-purpose hook and eye for doors, gates, etc.
- Easy to install.
- Zinc plated.
- Visual pac.
- 2 per pack.



Part Number	Mfg Part No	Price
251003	117994 V2000	\$1.53

Hooks and Eyes

National Hardware 118067 V2001 HOOK & EYE 1in SB 2 per CARD

- This solid brass hook and eye is for general exterior and marine applications where maximum corrosion protection is desired.
- Easy to install.
- Visual pac.
- 2 Per Card.



Part Number	Mfg Part No	Price
251011	118067 V2001	\$3.58

Hooks and Eyes

National Hardware 118083 V2001 Hook/eye 1-1/2 Sb 2 per Card

- This solid brass hook and eye is for general exterior and marine applications where maximum corrosion protection is desired.
- Easy to install.
- Visual pac.
- 2 Per Card.



Part Number	Mfg Part No	Price
251038	118083 V2001	\$3.58

Hooks and Eyes

National Hardware 118117 V2001 HOOK & EYE 2in SB 1/CD

- This solid brass hook and eye is for general exterior and marine applications where maximum corrosion protection is desired.
- Easy to install.
- Visual pac.
- 1 Per Card.



Part Number	Mfg Part No	Price
251046	118117 V2001	\$2.47

Product Catalog

Hooks and Eyes

National Hardware 118133 V2001 Hook/eye 2-1/2 Sb 1/Cd

- This solid brass hook and eye is for general exterior and marine applications where maximum corrosion protection is desired.
- Easy to install.
- Visual pac.
- 1 Per Card.



Part Number	Mfg Part No	Price
251054	118133 V2001	\$2.82

Hooks and Eyes

National Hardware 118158 V2001 HOOK & EYE 3in SB 1/CD

- This solid brass hook and eye is for general exterior and marine applications where maximum corrosion protection is desired.
- Easy to install.
- Visual pac.
- 1 Per Card.



Part Number	Mfg Part No	Price
251062	118158 V2001	\$3.17

Hooks and Eyes

National Hardware 122168 V2102 Hook Gate Zn 4in

- Designed for securing gates and doors on farm and utility buildings.
- Sharp point staples for quick installation.
- Zinc plated.
- Visual pac.
- 1 per card.



Part Number	Mfg Part No	Price
254614	122168 V2102	\$2.64

Hooks and Eyes

National Hardware 122200 V2102 Hook Gate Zn 5in

- Designed for securing gates and doors on farm and utility buildings.
- Sharp point staples for quick installation.
- Zinc plated.
- Visual pac.
- 1 per card.



Part Number	Mfg Part No	Price
254622	122200 V2102	\$3.10

Hooks and Eyes

National Hardware 122242 V2102 Hook Gate Zn 6in

- Designed for securing gates and doors on farm and utility buildings.
- Sharp point staples for quick installation.
- Zinc plated.
- Visual pac.
- 1 per card.



Part Number	Mfg Part No	Price
254630	122242 V2102	\$3.58

Hooks and Eyes

National Hardware 122283 V2104 Hook Gate 5in Zn

- Designed for securing gates and doors on farm and utility buildings.
- Heavy gauge steel allows rugged use.
- Includes 1-5/8" x 1-1/4" extra-heavy plate staples.
- 5". Zinc plated.
- Visual pac.
- 1 per card.



Part Number	Mfg Part No	Price
198943	122283 V2104	\$6.21

Hooks and Eyes

National Hardware 122358 V2106 Hook Gate 6in

- Designed for securing gates and doors and for other applications.
- Heavy gauge steel allows rugged use.
- Furnished with National's #2014, size 2, screw eyes for easy installation.
- Zinc plated.
- Visual pac.
- 1 per card.



Part Number	Mfg Part No	Price
198234	122358 V2106	\$5.13

Hooks and Eyes

National Hardware 122390 2110BC Hook Sfty Gate 8

- This extra heavy hook, designed for animal enclosures, secures heavy wood gates and doors.
- Safety lock closes automatically to help prevent accidental opening by livestock.
- Includes 2-1/4" x 1-7/8" extra-heavy plate staples.
- Zinc plated.
- Boxed loose.
- Bar code.



Part Number	Mfg Part No	Price
254649	122390 2110BC	\$17.90

Hooks and Eyes

National Hardware 122622 V2120 Hook Sfy Gate 6in

- This heavy-duty safety hook is for gates, doors and other applications where positive latching is desired.
- Safety lock closes automatically to help prevent accidental opening by livestock.
- Includes 1-5/8" x 1-1/4" plate staples.
- With plate staples.
- Zinc plated.
- Visual pac.
- 1 per card.



Part Number	Mfg Part No	Price
254657	122622 V2120	\$8.47

Hooks and Eyes

National Hardware 122671 V2124 Hook Sfy Gate 6in

- This heavy-duty safety hook is for gates, doors and other applications where positive latching is desired.
- Safety lock closes automatically to help prevent accidental opening by livestock.
- Includes two of National's #2014, size 2, screw eye.
- Heavy steel material allows rugged use.
- With screw eyes.
- 6". Zinc plated.
- Visual Pac.
- 1 per card.



Part Number	Mfg Part No	Price
254665	122671 V2124	\$7.83

Hooks and Eyes

Hillman Builders Hardware 851483 CD - GATE HK&EYE 3 3in ZC

- Zinc plated.



Part Number	Mfg Part No	Price
028967	851483	\$2.39

Hooks and Eyes

Hillman Builders Hardware 851480 CD - GATE HK&EYE 1 - 1/2ZC

- Zinc plated.



Part Number	Mfg Part No	Price
028886	851480	\$2.19

Product Catalog

Hooks and Eyes

Hillman Builders Hardware 851481 CD - GATE HK&EYE 2 2in ZC

- Zinc plated.



Part Number	Mfg Part No	Price
028924	851481	\$2.19

Hooks and Eyes

Hillman Builders Hardware 851485 CD - GATE HK&EYE 6 6in ZC

- Zinc plated.



Part Number	Mfg Part No	Price
028991	851485	\$3.89

Hooks and Eyes

Hillman Builders Hardware 851482 CD - GATE HK&EYE 2 - 1/2in ZC

- Zinc plated.



Part Number	Mfg Part No	Price
028940	851482	\$2.39

Hooks and Eyes

Hillman Builders Hardware 851925 CD - GATE HK&EYE 1 1in ZC

- Zinc Plated



Part Number	Mfg Part No	Price
029866	851925	\$2.19

Hooks and Eyes

Hillman Builders Hardware 851484 CD - GATE HK&EYE 4 4in ZC

- Zinc plated.



Part Number	Mfg Part No	Price
028975	851484	\$3.19

Hooks and Eyes

Hillman Builders Hardware 851926 CD - GATE HK&EYE 1.5SB/BB



Part Number	Mfg Part No	Price
029874	851926	\$5.29

Hooks and Eyes

Hillman Builders Hardware 851927 CD - GATE HK&EYE 2 - 1/2SB/BB

- Zinc Plated



Part Number	Mfg Part No	Price
029890	851927	\$4.19

Hooks and Eyes

Hillman Builders Hardware 851932 Cd - Gate Hk W/ stpls 5 Zc

- Zinc plated.
- Heavy duty gate hook.
- 5". 1 per card.



Part Number	Mfg Part No	Price
029947	851932	\$8.29

Hooks and Eyes

Hillman Builders Hardware 851928 CD - SFTY HK & EYE 2.5in ZC

- Zinc plated.
- 2-1/2". 1 per card.



Part Number	Mfg Part No	Price
029904	851928	\$2.49

Hooks and Eyes

Hillman Builders Hardware 851933 CD - GATE HK & EYES 6 ZC

- Type: Zinc
- Size: 6"



Part Number	Mfg Part No	Price
029955	851933	\$6.29

Hooks and Eyes

Hillman Builders Hardware 851931 Cd - Gate Hk W/ stpls 6 Zc

- Zinc plated.
- 6" heavy gate hook.
- 1 per card.



Part Number	Mfg Part No	Price
029920	851931	\$4.49

Hooks and Eyes

Hillman Builders Hardware 851935 Cd - Gate Hk W/ plates 6 Zc

- Zinc plated.
- Heavy duty.
- 6". 1 per card.



Part Number	Mfg Part No	Price
029963	851935	\$9.79

Product Catalog

Hooks and Eyes

Hillman Builders Hardware 851936 CD - SAFE GATE HK&EYE 6 ZC

- Heavy duty.
- Zinc plated.
- 1 per card.



Part Number	Mfg Part No	Price
029971	851936	\$8.99

Hooks and Eyes

Hillman Builders Hardware 852541 Cd - Gate Hk W/ stpl 5 Zc

- Zinc plated.
- 5". 1 per card.



Part Number	Mfg Part No	Price
030104	852541	\$4.19

Hooks and Eyes

Hillman Builders Hardware 852771 CD - GATE HK&EYE 3 SB/BB

- Ideal security device for doors, cabinets and gates
- Size: 3"
- Can be installed without tools in necessary
- Durable Steel material provides the ultimate in corrosion resistance
- Brass Finish



Part Number	Mfg Part No	Price
030139	852771	\$5.79

Hooks and Eyes

Hillman Builders Hardware 852773 CD - SFTY HK&EYE 2 2in ZINC

- Zinc plated.
- 2". 1 per card.



Part Number	Mfg Part No	Price
030244	852773	\$1.69

S-Hooks

Apex Tool Group Llc 6101224 S Hook #120 Zinc

- Made of low carbon steel.
- Blu-Krome finish.
- 2-3/8" 410 Lbs.
- Working Load Limit.



Part Number	Mfg Part No	Price
052809	6101224	\$1.87

S-Hooks

Apex Tool Group Llc 6104024 S Hook #40 Zinc

- Made of low carbon steel.
- Blu-Krome finish.
- 1" 42 Lbs.
- Working Load Limit.



Part Number	Mfg Part No	Price
016292	6104024	\$0.28

S-Hooks

Apex Tool Group Llc 6106024 S Hook #60 Zinc

- Made of low carbon steel.
- Blu-Krome finish.
- 1-13/16" 75 Lbs.
- Working Load Limit.



Part Number	Mfg Part No	Price
052795	6106024	\$0.21

S-Hooks

Apex Tool Group Llc 6108024 S Hook #80 Zinc

- Made of low carbon steel.
- Blu-Krome finish.
- 1-13/16" 160 Lbs.
- Working Load Limit.



Part Number	Mfg Part No	Price
016306	6108024	\$0.39

S-Hooks

National Hardware 273417 2076BC Hook S 1-1/2 Zn

- This hook is for hanging home and industrial products.
- Can be opened and closed with pliers or vise.
- Heavy.
- Zinc plated.
- Boxed Loose.



Part Number	Mfg Part No	Price
258830	273417 2076BC	\$0.38

S-Hooks

National Hardware 273433 2076BC Hook S 2-1/2in Zn

- This hook is for hanging home and industrial products.
- Can be opened and closed with pliers or vise.
- Heavy.
- Zinc plated.
- Boxed Loose.



Part Number	Mfg Part No	Price
258849	273433 2076BC	\$0.81

S-Hooks

National Hardware 273441X2076B 273441 2076Bc Hook S Hd 3in Zn

- This hook is for hanging home and industrial products.
- Can be opened and closed with pliers or vise.
- Heavy.
- Zinc plated.
- Boxed Loose.



Part Number	Mfg Part No	Price
258857	273441X2076B	\$1.01

S-Hooks

National Hardware 121277 V2072 Hook S Closed # 809 3/Cd

- This hook is for hanging home and industrial products.
- Can be opened and closed with pliers.
- Light.
- Zinc plated.
- Visual pac.
- 2-1/8" 3 Per Card.

8

Part Number	Mfg Part No	Price
251585	121277 V2072	\$1.56

Product Catalog

S-Hooks

National Hardware 121319 V2072 Hk S Closed # 810 4/Cd

- This hook is for hanging home and industrial products.
- Can be opened and closed with pliers.
- Light.
- Zinc plated.
- Visual pac.
- 1-5/8" 4 Per Card.



Part Number	Mfg Part No	Price
251593	121319 V2072	\$1.58

S-Hooks

National Hardware 121350 V2072 Hook S Closed # 811 5/Cd

- This hook is for hanging home and industrial products.
- Can be opened and closed with pliers.
- Light.
- Zinc plated.
- Visual pac.
- 1-1/4" 5 Per Card.



Part Number	Mfg Part No	Price
251607	121350 V2072	\$1.58

S-Hooks

National Hardware 121392 V2072 Hook S Closed #812 6/Cd

- This hook is for hanging home and industrial products.
- Can be opened and closed with pliers.
- Light.
- Zinc plated.
- Visual pac.
- 1-1/8" 6 Per Card.



Part Number	Mfg Part No	Price
251615	121392 V2072	\$1.58

S-Hooks

National Hardware 121434 V2072 Hook S Closed #813 8/D

- This hook is for hanging home and industrial products.
- Can be opened and closed with pliers.
- Light.
- Zinc plated.
- Visual pac.
- 7/8" 8 Per Card.



Part Number	Mfg Part No	Price
251623	121434 V2072	\$1.58

S-Hooks

National Hardware 121533 V2076 Hook S Hvy Open 3/4 8/Cd

- This hook is for hanging home and industrial products.
- Can be opened and closed with pliers or vise.
- Heavy.
- Zinc plated.
- Visual Pac 8 Per Card.



Part Number	Mfg Part No	Price
251674	121533 V2076	\$1.37

S-Hooks

National Hardware 121574 V2076 Hook S Hvy Open 1in 6/Cd

- This hook is for hanging home and industrial products.
- Can be opened and closed with pliers or vise.
- Heavy.
- Zinc plated.
- Visual Pac 6 Per Card.



Part Number	Mfg Part No	Price
251682	121574 V2076	\$1.37

S-Hooks

National Hardware 121616 V2076 Hook S Hv Opn 1-1/2 4/Cd

- This hook is for hanging home and industrial products.
- Can be opened and closed with pliers or vise.
- Heavy.
- Zinc plated.
- Visual Pac 4 Per Card.



Part Number	Mfg Part No	Price
251690	121616 V2076	\$1.78

S-Hooks

National Hardware 121756 V2076 Hook S Hvy Opn 3in 1/Cd

- This hook is for hanging home and industrial products.
- Can be opened and closed with pliers or vise.
- Heavy.
- Zinc plated.
- Visual Pac 1 Per Card.



Part Number	Mfg Part No	Price
251720	121756 V2076	\$1.78

S-Hooks

National Hardware 121665 V2076 Hook S Hvy Open 2in 2/Cd

- This hook is for hanging home and industrial products.
- Can be opened and closed with pliers or vise.
- Heavy.
- Zinc plated.
- Visual Pac 2 Per Card.



Part Number	Mfg Part No	Price
251704	121665 V2076	\$1.76

S-Hooks

National Hardware 121780 V2077 Hook S Hv Open 3/4

- This hook is for hanging home and industrial products.
- Can be opened and closed with pliers or vise.
- Solid brass material gives high corrosion resistance.
- Heavy.
- Visual Pac.
- 3 per card.



Part Number	Mfg Part No	Price
251739	121780 V2077	\$1.58

S-Hooks

National Hardware 121715 V2076 Hk S Hv Opn 2-1/2 1/Cd

- This hook is for hanging home and industrial products.
- Can be opened and closed with pliers or vise.
- Heavy.
- Zinc plated.
- Visual Pac 1 Per Card.



Part Number	Mfg Part No	Price
251712	121715 V2076	\$1.54

S-Hooks

National Hardware 121806 V2077 Hook S Hvy Open 1in

- This hook is for hanging home and industrial products.
- Can be opened and closed with pliers or vise.
- Solid brass material gives high corrosion resistance.
- Heavy.
- Visual Pac.
- 3 per card.



Part Number	Mfg Part No	Price
251747	121806 V2077	\$1.74

Product Catalog

S-Hooks

Hillman Builders Hardware 851868 Cd - 8 Hook Zinc .106X1 - 1/8

- Zinc plated.
- 0.106" wire size x 1-1/8" overall length.
- 6 per card.



Part Number	Mfg Part No	Price
019585	851868	\$2.39

S-Hooks

Hillman Builders Hardware 851869 Cd - 8 Hook Zinc .135X1 - 5/8

- Zinc plated.
- 0.135" wire size x 1-5/8" overall length.
- 4 per card.



Part Number	Mfg Part No	Price
019593	851869	\$2.39

S-Hooks

Hillman Builders Hardware 851870 Cd - 8 Hook Zinc .148X2 - 1/8

- Zinc plated.
- 0.148" wire size x 2-1/8" overall length.
- 3 per card.



Part Number	Mfg Part No	Price
019607	851870	\$2.39

S-Hooks

Hillman Builders Hardware 851871 Cd - S Hook 3/4 Zc

- Zinc plated.
- 0.092" wire size x 3/4" overall length.
- 8 per card.



Part Number	Mfg Part No	Price
019666	851871	\$2.19

S-Hooks

Hillman Builders Hardware 851872 Cd - S Hook 1 Zc

- Zinc plated.
- 0.121" wire size x 1" overall length.
- 6 per card.



Part Number	Mfg Part No	Price
019682	851872	\$2.19

S-Hooks

Hillman Builders Hardware 851873 Cd - S Hook 1 - 1/2 Zc

- Zinc plated.
- 0.192" wire size x 1-1/2" overall length.
- 4 per card.



Part Number	Mfg Part No	Price
019690	851873	\$2.89

S-Hooks

Hillman Builders Hardware 851874 Cd - S Hook 2 Zc

- Zinc plated.
- 0.263" wire size x 2" overall length.
- 2 per card.



Part Number	Mfg Part No	Price
019755	851874	\$2.89

S-Hooks

Hillman Builders Hardware 851877 Cd - S Hook 1 Brs Pltd

- Brass plated.
- 0.121" wire size x 1" overall length.
- 3 per card.



Part Number	Mfg Part No	Price
019844	851877	\$2.49

S-Hooks

Hillman Builders Hardware 851875 Cd - S Hook 2 - 1/2 Zc

- Zinc plated.
- 0.307" wire size x 2-1/2" overall length.
- 1 per card.



Part Number	Mfg Part No	Price
019763	851875	\$2.19

S-Hooks

Hillman Builders Hardware 852434 Cd - 8 Hook Zinc .121X1 - 1/4

- Zinc plated.
- 0.121" wire size x 1-1/4" overall length.
- 5 per card.



Part Number	Mfg Part No	Price
020346	852434	\$2.39

S-Hooks

Hillman Builders Hardware 851876 Cd - S Hook 3 Zc

- Zinc plated.
- 0.307" wire size x 3" overall length.
- 1 per card.



Part Number	Mfg Part No	Price
019771	851876	\$2.89

S-Hooks

Hillman Builders Hardware 322108 Fg - S Hook Zc.177X1 - 1/2

- Zinc plated.
- 0.177" wire size x 1-1/2" overall length.
- 25 per pack.
- Flagged.



Part Number	Mfg Part No	Price
025232	322108	\$0.55

Product Catalog

S-Hooks

Hillman Builders Hardware 322120 Fg - S Hook Zc.307X2 - 1/2in

- Zinc plated.
- 0.307" wire size x 2-1/2" overall length.
- 5 per pack.
- Flagged.



Part Number	Mfg Part No	Price
025240	322120	\$1.69

S-Hooks

Hillman Builders Hardware 322124 Fg - S Hook Zc.307X3

- Zinc plated.
- 0.307" wire size x 3" overall length.
- 10 per pack.
- Flagged.



Part Number	Mfg Part No	Price
025275	322124	\$1.99

Screw Eyes

National Hardware 185983V20140 185983 V2014 Eye Scrw Number 0 Lg Zn 2/Cd

- Large eye.
- Zinc plated.
- Visual pac.
- 2-7/8" 2 Per Card.



Part Number	Mfg Part No	Price
256811	185983V20140	\$2.15

Screw Eyes

National Hardware 185991V20142 185991 V2014 Eye Screw Number 2 Zn 2/Cd

- Large eye.
- Zinc plated.
- Visual pac.
- 2-5/8" 2 Per Card.



Part Number	Mfg Part No	Price
251216	185991V20142	\$1.56

Screw Eyes

National Hardware 119032 2014 Screw Eye Number 10

- Large eye.
- Zinc plated.
- Visual pac.
- 1-3/8" Boxed Loose.



Part Number	Mfg Part No	Price
255254	119032 2014	\$0.14

Screw Eyes

National Hardware 220418 2014BC Eye Screw Number 000 Zinc

- Large eye.
- Zinc plated.
- Visual pac.
- 3-7/8" Boxed Loose Bar Code.



Part Number	Mfg Part No	Price
251151	220418 2014BC	\$1.50

Screw Eyes

National Hardware 220426 2014BC Eye Screw Number 0 Zn

- Large eye.
- Zinc plated.
- Visual pac.
- 2-7/8" Boxed Loose Bar Code.



Part Number	Mfg Part No	Price
251143	220426 2014BC	\$0.87

Screw Eyes

National Hardware 220566 2014BC Eye Scrw Number 2 Zn

- Large eye.
- Zinc plated.
- Visual pac.
- 2-5/8" Mini-pac Loose Bar Code.



Part Number	Mfg Part No	Price
255203	220566 2014BC	\$0.60

Screw Eyes

National Hardware 220434 2014BC Eye Screw Number 2 Zn

- Large eye.
- Zinc plated.
- Visual pac.
- 2-5/8" Boxed Loose Bar Code.



Part Number	Mfg Part No	Price
251208	220434 2014BC	\$0.60

Screw Eyes

National Hardware 118323 V2010 Scw Eye 214 1/2Zn 14/Cd

- Zinc plated.
- Visual pac.
- 5/8" 14 Per Card.



Part Number	Mfg Part No	Price
258571	118323 V2010	\$1.58

Screw Eyes

National Hardware 220558 2014BC Screw Eye Number 0

- Large eye.
- Zinc plated.
- Visual pac.
- 2-7/8" Mini-pac Loose Bar Code.



Part Number	Mfg Part No	Price
255181	220558 2014BC	\$0.90

Screw Eyes

National Hardware 118356 V2010 Scw Eye 216 1/2Zn 14/Cd

- Zinc plated.
- Visual pac.
- 17/32" 14 Per Card.



Part Number	Mfg Part No	Price
258598	118356 V2010	\$1.58

Product Catalog

Screw Eyes

National Hardware 118422 2010 Scw Eye 210 Sm Zn

- Zinc plated.
- Visual pac.
- 1-3/16" Boxed Loose.



Part Number	Mfg Part No	Price
255386	118422 2010	\$0.11

Screw Eyes

National Hardware 118471 V2010 212 Screw Eye Znc 10/Cd

- Zinc plated.
- Visual pac.
- 15/16" 10 Per Card.



Part Number	Mfg Part No	Price
258628	118471 V2010	\$1.58

Screw Eyes

National Hardware 118430 V2010 210 Screw Eye Znc 8/Cd

- Zinc plated.
- Visual pac.
- 1-3/16" 8 Per Card.



Part Number	Mfg Part No	Price
258601	118430 V2010	\$1.58

Screw Eyes

National Hardware 118794 V2012 Eye Screw Number 104 Zn 3/Cd

- Zinc plated.
- Visual pac.
- 2-1/16" 3 Per Card.



Part Number	Mfg Part No	Price
251089	118794 V2012	\$1.58

Screw Eyes

National Hardware 118463 2010 Screw Eye Number 212

- Zinc plated.
- Visual pac.
- 15/16" Boxed Loose.



Part Number	Mfg Part No	Price
255394	118463 2010	\$0.11

Screw Eyes

National Hardware 118828 V2012 Eye Screw Number 106 Zn 5/Cd

- Zinc plated.
- Visual pac.
- 1-25/32" 5 Per Card.



Part Number	Mfg Part No	Price
251097	118828 V2012	\$1.58

Screw Eyes

National Hardware 118851 2012 Screw Eye Number 108

- Zinc plated.
- Visual pac.
- 1-17/32" Boxed Loose.



Part Number	Mfg Part No	Price
255300	118851 2012	\$0.18

Screw Eyes

National Hardware 118893 V2012 Eye Screw Number 110 Zn 8/Cd

- Zinc plated.
- Visual pac.
- 1-15/16" 8 Per Card.



Part Number	Mfg Part No	Price
251119	118893 V2012	\$1.58

Screw Eyes

National Hardware 118869 V2012 Eye Screw Number 108 Zn 5/Cd

- Zinc plated.
- Visual pac.
- 1-17/32" 5 Per Card.



Part Number	Mfg Part No	Price
251100	118869 V2012	\$1.56

Screw Eyes

National Hardware 118927 V2012 Eye Screw Number 112 Zn 10/Cd

- Zinc plated.
- Visual pac.
- 1-1/8" 10 Per Card.



Part Number	Mfg Part No	Price
251127	118927 V2012	\$1.58

Screw Eyes

National Hardware 118885 2012 Screw Eye Number 110

- Zinc plated.
- Visual pac.
- 1-5/16" Boxed Loose.



Part Number	Mfg Part No	Price
255319	118885 2012	\$0.12

Screw Eyes

National Hardware 118950 2012 Screw Eye Number 114

- Zinc plated.
- Visual pac.
- 1-5/16" Boxed Loose.



Part Number	Mfg Part No	Price
255335	118950 2012	\$0.08

Product Catalog

Screw Eyes

National Hardware 119040 V2014 Eye Screw Number 10 Zn 8/Cd

- Large eye.
- Zinc plated.
- Visual pac.
- 1-3/8" 8 Per Card.



Part Number	Mfg Part No	Price
251178	119040 V2014	\$1.56

Screw Eyes

National Hardware 119131 V2014 Eye Screw Number 14 Zn 12/Cd

- Large eye.
- Zinc plated.
- Visual pac.
- 1-1/16" 12 Per Card.



Part Number	Mfg Part No	Price
251194	119131 V2014	\$1.58

Screw Eyes

National Hardware 119073 2014 Screw Eye Number 12

- Large eye.
- Zinc plated.
- Visual pac.
- 1-3/16" Boxed Loose.



Part Number	Mfg Part No	Price
255262	119073 2014	\$0.11

Screw Eyes

National Hardware 119198 V2014 Eye Screw Number 4 Zn 3/Cd

- Large eye.
- Zinc plated.
- Visual pac.
- 2-3/16" 3 Per Card.



Part Number	Mfg Part No	Price
251224	119198 V2014	\$1.56

Screw Eyes

National Hardware 119081 V2014 Eye Screw Number 12 Zn 10/Cd

- Large eye.
- Zinc plated.
- Visual pac.
- 1-3/16" 10 Per Card.



Part Number	Mfg Part No	Price
251186	119081 V2014	\$1.56

Screw Eyes

National Hardware 119222 V2014 Eye Screw Number 6 Zn 4/Cd

- Large eye.
- Zinc plated.
- Visual pac.
- 1-15/16" 4 Per Card.



Part Number	Mfg Part No	Price
251232	119222 V2014	\$1.54

Screw Eyes

National Hardware 119263 V2014 Eye Screw Number 8 Zn 6/Cd

- Large eye.
- Zinc plated.
- Visual pac.
- 1-5/8" 6 Per Card.



Part Number	Mfg Part No	Price
251240	119263 V2014	\$1.54

Screw Eyes

National Hardware 119289 V2015 Eye Screw Number 10 Sb 4/Cd

- This large-eye screw eye is designed for exterior and marine applications where maximum corrosion protection is desired.
- Solid brass for high corrosion resistance.
- Visual pac.
- 1-3/8" 4 Per Card.



Part Number	Mfg Part No	Price
251259	119289 V2015	\$2.64

Screw Eyes

National Hardware 119305 V2015 Eye Screw Number 12 Sb 5/Cd

- This large-eye screw eye is designed for exterior and marine applications where maximum corrosion protection is desired.
- Solid brass for high corrosion resistance.
- Visual pac.
- 1-3/16" 5 Per Card.



Part Number	Mfg Part No	Price
251267	119305 V2015	\$2.64

Screw Eyes

National Hardware 119321 V2015 Eye Screw Number 14 Sb 6/Cd

- This large-eye screw eye is designed for exterior and marine applications where maximum corrosion protection is desired.
- Solid brass for high corrosion resistance.
- Visual pac.
- 1-1/16" 6 Per Card.



Part Number	Mfg Part No	Price
251275	119321 V2015	\$2.64

Screw Eyes

National Hardware 119362 V2015 Eye Screw Number 8 Sb 3/Cd

- This large-eye screw eye is designed for exterior and marine applications where maximum corrosion protection is desired.
- Solid brass for high corrosion resistance.
- Visual pac.
- 1-5/8" 3 Per Card.



Part Number	Mfg Part No	Price
251283	119362 V2015	\$2.64

Screw Eyes

National Hardware 324657 BB2014 Screw Eye Number 4 Zn

- Large eye.
- Zinc plated.
- Visual pac.
- 2-3/16" Boxed Loose.



Part Number	Mfg Part No	Price
255211	324657 BB2014	\$3.66

Product Catalog

Screw Eyes

National Hardware 324665 BB2014 Screw Eye Number 6 Zn

- Large eye.
- Zinc plated.
- Visual pac.
- 1-15/16" Boxed Loose.



Part Number	Mfg Part No	Price
255238	324665 BB2014	\$2.47

Screw Eyes

Hillman Builders Hardware 851726 Cd - Small Screw Eye .106 X 15/16 in

- Zinc plated.
- 0.106" wire size x 15/16" overall length.
- 10 per card.



Part Number	Mfg Part No	Price
016284	851726	\$2.39

Screw Eyes

National Hardware 324673 BB2014 Screw Eye Number 8 Zn

- Large eye.
- Zinc plated.
- Visual pac.
- 1-5/8" Boxed Loose.



Part Number	Mfg Part No	Price
255246	324673 BB2014	\$1.74

Screw Eyes

Hillman Builders Hardware 851727 Cd - Small Screw Eye .162 X 1-3/8 in

- Zinc plated.
- 0.162" wire size x 1-3/8" overall length.
- 6 per card.



Part Number	Mfg Part No	Price
016330	851727	\$2.39

Screw Eyes

Hillman Builders Hardware 851692 Cd - Small Screw Eye .08 X 5/8 in 14 / Cd

- 5/8". Zinc plated.
- 0.080" wire size x 5/8" overall length.
- 14 pieces per card.



Part Number	Mfg Part No	Price
016136	851692	\$2.39

Screw Eyes

Hillman Builders Hardware 851728 Cd - Medium Screw Eye .106 X 1-1/8 in

- Zinc plated.



Part Number	Mfg Part No	Price
016438	851728	\$2.39

Screw Eyes

Hillman Builders Hardware 851729 Cd - Medium Screw Eye .135 X 1-1/4 in

- Zinc plated.



Part Number	Mfg Part No	Price
016950	851729	\$2.39

Screw Eyes

Hillman Builders Hardware 851737 Cd - Sc Eye Md .225X2 - 1/16

- Zinc plated.



Part Number	Mfg Part No	Price
017108	851737	\$2.39

Screw Eyes

Hillman Builders Hardware 851735 Cd - Sc Eye Md .162X1 - 9/16

- Zinc plated.



Part Number	Mfg Part No	Price
016969	851735	\$2.39

Screw Eyes

Hillman Builders Hardware 851738 Cd - Sc Eye Lg .106X1 - 3 - 16

- Zinc plated.



Part Number	Mfg Part No	Price
017124	851738	\$2.19

Screw Eyes

Hillman Builders Hardware 851736 Cd - Sc Eye Md .192X1 - 13/16

- Zinc plated.



Part Number	Mfg Part No	Price
017094	851736	\$2.39

Screw Eyes

Hillman Builders Hardware 851767 Cd - Sc Eye Lg .135X1 - 3/8

- Zinc plated.



Part Number	Mfg Part No	Price
017132	851767	\$2.19

Product Catalog

Screw Eyes

Hillman Builders Hardware 851769 Cd - Sc Eye Lg .162X1 - 5/8

- Zinc plated.



Part Number	Mfg Part No	Price
017140	851769	\$2.19

Screw Eyes

Hillman Builders Hardware 851771 Cd - Sc Eye Lg .192X1 - 15/16

- Zinc plated.



Part Number	Mfg Part No	Price
017159	851771	\$2.19

Screw Eyes

Hillman Builders Hardware 851841 Cd - Sc Eye Lg .225X2 - 3/16

- Zinc plated.



Part Number	Mfg Part No	Price
017167	851841	\$2.19

Screw Eyes

Hillman Builders Hardware 851842 Cd - Sc Eye Lg .263X2 - 5/8

- Zinc plated.



Part Number	Mfg Part No	Price
017191	851842	\$2.19

Screw Eyes

Hillman Builders Hardware 851844 Cd - Sc/ey Lg .135X1.38 Sb

- Zinc plated.



Part Number	Mfg Part No	Price
017205	851844	\$3.89

Screw Eyes

Hillman Builders Hardware 320024 Scr - Eye Lg .135X1 - 3/8 C-pak

- Zinc plated.



Part Number	Mfg Part No	Price
020370	320024	\$0.16

Screw Eyes

Hillman Builders Hardware 320045 Scr - Eye Md .135X1 - 1/4 C-pak

- Zinc plated.



Part Number	Mfg Part No	Price
020443	320045	\$0.15

Screw Eyes

Hillman Builders Hardware 320054 Scr - Eye Md .080X15/16 C-pak

- Zinc plated.



Part Number	Mfg Part No	Price
020451	320054	\$0.11

Screw Eyes

Hillman Builders Hardware 320081 Scr - Eye Sm Zc .106X15/16 C-pak

- Zinc plated.
- 0.106" wire size x 15/16" overall length.
- 100 per C-Pak.



Part Number	Mfg Part No	Price
020494	320081	\$0.14

Screw Eyes

Hillman Builders Hardware 852410 Cd - Sc Eye Sm .054X7/15

- Zinc plated.
- 0.054" wire size x 7/16" overall length.
- 14 per card.



Part Number	Mfg Part No	Price
020184	852410	\$2.39

Screw Eyes

Hillman Builders Hardware 852411 Cd - Sc Eye Sm .063X1/2

- Zinc plated.
- 0.063" wire size x 1/2" overall length.
- 14 per card.



Part Number	Mfg Part No	Price
020222	852411	\$2.39

Screw Eyes

Hillman Builders Hardware 852416 Cd - Sc Eye Sm .225X1 - 15/16

- Zinc plated.
- 0.225" wire size x 1-15/16" overall length.
- 4 per card.



Part Number	Mfg Part No	Price
020230	852416	\$2.39

Product Catalog

Screw Eyes

Hillman Builders Hardware 852417 Cd - Sc Eye Md .080X15/16

- Zinc plated.



Part Number	Mfg Part No	Price
020249	852417	\$2.39

Screw Eyes

Hillman Builders Hardware 852422 Cd - Sc/ey Lg .162X1.63 Sb

- Zinc Plated.



Part Number	Mfg Part No	Price
020257	852422	\$3.89

Screw Eyes

Hillman Builders Hardware 320964 Fg - Sc Eye Lg .363X3 - 7/8 C-pak

- Zinc plated.



Part Number	Mfg Part No	Price
021806	320964	\$2.49

Screw Eyes

Hillman Builders Hardware 320966 Fg - Sc Eye Lg .307X2 - 7/8 C-pak

- Zinc plated.



Part Number	Mfg Part No	Price
021814	320966	\$1.59

Screw Eyes

Hillman Builders Hardware 320968 Fg - Sc Eye Lg .263X2 - 5/8 C-pak

- Zinc plated.



Part Number	Mfg Part No	Price
021822	320968	\$1.19

Screw Eyes

Hillman Builders Hardware 321140 Fg - Eye Lag Bt T 1/4X3

- Zinc plated.



Part Number	Mfg Part No	Price
021865	321140	\$1.19

Screw Eyes

Hillman Builders Hardware 321142 Fg - Eye Lag Bt 1/4X3 - 3/4

- Zinc plated.



Part Number	Mfg Part No	Price
021873	321142	\$1.19

Screw Eyes

Hillman Builders Hardware 321150 Fg - Eye Lag Bt 5/16X5

- Zinc plated.



Part Number	Mfg Part No	Price
022098	321150	\$1.39

Screw Eyes

Hillman Builders Hardware 321145 Fg - Eye Lag Bt 1/4X5

- Zinc plated.



Part Number	Mfg Part No	Price
022012	321145	\$1.29

Screw Eyes

Hillman Builders Hardware 321154 Fg - Eye Lag Bt 5/16X6

- Zinc plated.



Part Number	Mfg Part No	Price
022136	321154	\$1.99

Screw Eyes

Hillman Builders Hardware 321148 Fg - Eye Lag Bt 5/16X4

- Zinc plated.



Part Number	Mfg Part No	Price
022063	321148	\$1.69

Screw Eyes

Hillman Builders Hardware 321155 Fg - Eye Lag Bt 3/8X4 - 1/2

- Zinc plated.



Part Number	Mfg Part No	Price
022144	321155	\$2.19

Product Catalog

Screw Eyes

Hillman Builders Hardware 321156 Fg - Eye Lag Bt 3/8X5 - 1/2

- Zinc plated.



Part Number	Mfg Part No	Price
022209	321156	\$2.19

Screw Eyes

Hillman Builders Hardware 321158 Fg - Eye Lag Bt 3/8X6

- Zinc plated.



Part Number	Mfg Part No	Price
022217	321158	\$2.49

Screw Eyes

Hillman Builders Hardware 321160 Fg - Eye Lag Bt 3/8X8

- Zinc plated.



Part Number	Mfg Part No	Price
022233	321160	\$2.89

Screw Eyes

Hillman Builders Hardware 321162 Fg - Eye Lag Bt 7/16X5 - 1/4

- Zinc plated.



Part Number	Mfg Part No	Price
022241	321162	\$3.59

Screw Eyes

Hillman Builders Hardware 321164 Fg - Eye Lag Bt 1/2X5 - 1/2

- Zinc plated.



Part Number	Mfg Part No	Price
022268	321164	\$4.49

Screw Eyes

Hillman Builders Hardware 321166 Fg - Eye Lag Bt 1/2X8

- Zinc plated.



Part Number	Mfg Part No	Price
022276	321166	\$3.79

Screw Eyes

Baron Mfg Co Llc 30111 Screw Eye 1/4X5in Zinc Plated

- This medium weight to heavyweight eye bolt with lag screw threads is for industrial or home use.
- Zinc plated.
- Boxed.
- Loose.
- Bar code.



Part Number	Mfg Part No	Price
251763	30111	\$0.51

Screw Eyes

Baron Mfg Co Llc 50111 Screw Eye 5/16X6in Zinc Plated

- This medium weight to heavyweight eye bolt with lag screw threads is for industrial or home use.
- Zinc plated.
- Boxed.
- Loose.
- Bar code.



Part Number	Mfg Part No	Price
251798	50111	\$1.30

Screw Eyes

Baron Mfg Co Llc 10111 Screw Eye 1/4X3-3/4in Zinc Plated

- This medium weight to heavyweight eye bolt with lag screw threads is for industrial or home use.
- Zinc plated.
- Boxed.
- Loose.
- Bar code.



Part Number	Mfg Part No	Price
251755	10111	\$0.65

Screw Eyes

Baron Mfg Co Llc 60111 Screw Eye 3/8X4-1/2in Zinc Plated

- This medium weight to heavyweight eye bolt with lag screw threads is for industrial or home use.
- Zinc plated.
- Boxed.
- Loose.
- Bar code.



Part Number	Mfg Part No	Price
251801	60111	\$1.62

Screw Eyes

Baron Mfg Co Llc 40111 Screw Eye 5/16X4in

- This medium weight to heavyweight eye bolt with lag screw threads is for industrial or home use.
- Zinc plated.
- Boxed.
- Loose.
- Bar code.



Part Number	Mfg Part No	Price
251771	40111	\$1.21

Screw Eyes

Baron Mfg Co Llc 70111 Screw Eye 3/8X8in Zinc Plated

- This medium weight to heavyweight eye bolt with lag screw threads is for industrial or home use.
- Zinc plated.
- Boxed.
- Loose.
- Bar code.



Part Number	Mfg Part No	Price
251828	70111	\$2.34

Product Catalog

Screw Eyes

Baron Mfg Co Llc 80111 Screw Eye 7/16X5-1/4in Zinc Plated

- This medium weight to heavyweight eye bolt with lag screw threads is for industrial or home use.
- Zinc plated.
- Boxed.
- Loose.
- Bar code.



Part Number	Mfg Part No	Price
251836	80111	\$2.43

Screw Hooks

National Hardware 220889 2156BC Scr Hk 3/8X4-7/8

- This medium weight to heavyweight screw hook with lag screw threads is for hanging planters, signs, clotheslines, etc.
- Zinc plated.
- Boxed.
- Loose.
- Bar code.



Part Number	Mfg Part No	Price
251860	220889 2156BC	\$2.11

Screw Hooks

National Hardware 220830 2154BC Hook Scw Hd Zn

- Designed for hanging porch swings and other home applications.
- This medium weight to heavyweight eye bolt with lag screw threads is for industrial or home use.
- 2-1/4" thread length.
- Heavy gauge steel rod.
- Long thread for extra holding power.
- Zinc plated.
- 3/8" x 4-1/2". Boxed Loose Bar Code.



Part Number	Mfg Part No	Price
251844	220830 2154BC	\$2.20

Screw Hooks

National Hardware 120287 V2030 104 Hook Sq Bnd Zn 3-1/16in 2/Cd

- Designed for organizing and storing home and industrial products.
- Zinc plated.
- Visual pac.
- 3-1/16" 2 Per Card.



Part Number	Mfg Part No	Price
258741	120287 V2030	\$1.58

Screw Hooks

National Hardware 220863 2156BC Scr Hk 1/4X4-1/4

- This medium weight to heavyweight screw hook with lag screw threads is for hanging planters, signs, clotheslines, etc.
- Zinc plated.
- Boxed.
- Loose.
- Bar code.



Part Number	Mfg Part No	Price
251852	220863 2156BC	\$1.18

Screw Hooks

National Hardware 120378 V2030 Hook Sq Bnd 108Zn 2-1/4in 5/Cd

- Designed for organizing and storing home and industrial products.
- Zinc plated.
- Visual pac.
- 2-1/4" 5 Per Card.



Part Number	Mfg Part No	Price
251402	120378 V2030	\$1.58

Screw Hooks

National Hardware 120402 V2030 Hook Sq Bnd 110Zn 1-13/16in 6/Cd

- Designed for organizing and storing home and industrial products.
- Zinc plated.
- Visual pac.
- 1-13/16" 6 Per Card.



Part Number	Mfg Part No	Price
251410	120402 V2030	\$1.58

Screw Hooks

National Hardware 120436 V2030 Hook Sq Bnd 112Zn 1-3/8in 10/Cd

- Designed for organizing and storing home and industrial products.
- Zinc plated.
- Visual pac.
- 1-3/8" 10 Per Card.



Part Number	Mfg Part No	Price
251429	120436 V2030	\$1.58

Screw Hooks

Hillman Builders Hardware 851858 Cd - Sq Bend Hk .135X1 - 13/16

- Zinc plated.
- 0.135" wire size x 1-13/16" overall length.
- 6 per card.



Part Number	Mfg Part No	Price
018600	851858	\$2.19

Screw Hooks

Hillman Builders Hardware 851859 Cd - Sq Bend Hk #106 Zc

- Zinc plated.
- 0.192" wire size x 2-5/8" overall length.
- 3 per card.



Part Number	Mfg Part No	Price
018619	851859	\$2.19

Screw Hooks

Hillman Builders Hardware 851881 Fg - Hd Scr Hk 3/8X4.50 Zc

- Zinc plated.
- Heavy duty.
- 3/8 x 4-1/2". 10 per pack.
- Flagged.



Part Number	Mfg Part No	Price
025461	851881	\$3.39

Screw Hooks

Hillman Builders Hardware 321253 Fg - Hd Scr Hk 3/8X8

- Zinc plated.
- Heavy duty.
- 3/8 x 8". 5 per pack.
- Flagged.



Part Number	Mfg Part No	Price
022683	321253	\$3.19

Product Catalog

Screw Hooks

Hillman Builders Hardware 321254 Fg - Hd Scr Hk 3/8X10

- Zinc plated.
- Heavy duty.
- 3/8" x 10". 5 per pack.
- Flagged.



Part Number	Mfg Part No	Price
022691	321254	\$4.99

Screw Hooks

Hillman Builders Hardware 321808 Fg - Hd Scr Hk 3/8X4 - 7/8

- Zinc plated.
- Heavy duty.
- 3/8" x 4-7/8". 10 per pack.
- Flagged.



Part Number	Mfg Part No	Price
024422	321808	\$3.39

Screw Hooks

Hillman Builders Hardware 321804 Fg - Hd Scr Hk 1/4X4 - 1/4

- Heavy duty.
- Zinc plated.
- 1/4" x 4-1/4". 10 per pack.
- Flagged.



Part Number	Mfg Part No	Price
023701	321804	\$1.99

Shoulder Hooks - Brass

National Hardware 120006 V2025 Hook Shldr 1Insb 3/Cd

- Solid Brass.
- This decorative shoulder hook is for hanging mugs, kitchen utensils, holiday lights, etc.
- Solid brass for high corrosion resistance.
- Visual pac.
- 3 Per Card.



Part Number	Mfg Part No	Price
251380	120006 V2025	\$1.41

Screw Hooks

Hillman Builders Hardware 321806 Fg - Hd Scr Hk 5/16X4 - 1/2

- Zinc plated.
- Heavy duty.
- 5/16" x 4-1/2". 10 per pack.
- Flagged.



Part Number	Mfg Part No	Price
024368	321806	\$2.19

Shoulder Hooks - Brass

Hillman Builders Hardware 851857 Cd - Shldr Hk 3/4 Sld Brs

- 3/4". 4 per card.



Part Number	Mfg Part No	Price
018597	851857	\$2.19

Turnbuckles

National Hardware 177402 3270BC Trnbkl Fgd 1/2X6

- Designed for use in marine, industrial and construction applications where maximum corrosion protection and strength are desired.
- Meets Federal Specifications FF-T-791B, Type 1, Form 1, Class 4.
- End fittings are heat-treated for added strength.
- Bodies have hex heads for fast, easy adjustment.
- Galvanized.
- Boxed Loose.
- Bar coded.



Part Number	Mfg Part No	Price
254312	177402 3270BC	\$27.87

Turnbuckles

National Hardware 177493 3272BC TRNBKL H&E 3/8X6

- Designed for use in marine, industrial and construction applications where maximum corrosion protection and strength are desired.
- Meets Federal Specifications FF-T-791B, Type 1, Form 1, Class 6.
- End fittings are heat-treated for added strength.
- Bodies have hex heads for fast, easy adjustment.
- Galvanized.
- Boxed Loose.
- Bar coded.



Part Number	Mfg Part No	Price
254339	177493 3272BC	\$22.29

Turnbuckles

National Hardware 177501 3272BC TRNBKL H&E 1/2X6

- Designed for use in marine, industrial and construction applications where maximum corrosion protection and strength are desired.
- Meets Federal Specifications FF-T-791B, Type 1, Form 1, Class 6.
- End fittings are heat-treated for added strength.
- Bodies have hex heads for fast, easy adjustment.
- Galvanized.
- Boxed Loose.
- Bar coded.



Part Number	Mfg Part No	Price
254347	177501 3272BC	\$27.87

Turnbuckles

National Hardware 182477 3272BC TRNBKL H&E 5/8X6

- Designed for use in marine, industrial and construction applications where maximum corrosion protection and strength are desired.
- Meets Federal Specifications FF-T-791B, Type 1, Form 1, Class 6.
- End fittings are heat-treated for added strength.
- Bodies have hex heads for fast, easy adjustment.
- Galvanized.
- Boxed Loose.
- Bar coded.



Part Number	Mfg Part No	Price
254355	182477 3272BC	\$33.92

Turnbuckles

National Hardware 221721 2170BC Trbkl 3/16X5-1/2

- Designed for tightening or drawing together various lines and cables.
- Hex-shaped body allows for ease of adjustment by hand or with a wrench.
- Aluminum body.
- Zinc plated.
- Boxed.
- Loose.
- Bar code.



Part Number	Mfg Part No	Price
252158	221721 2170BC	\$1.41

Turnbuckles

National Hardware 221739 2170BC Trbkl 7/32X6-1/2

- Designed for tightening or drawing together various lines and cables.
- Hex-shaped body allows for ease of adjustment by hand or with a wrench.
- Aluminum body.
- Zinc plated.
- Boxed.
- Loose.
- Bar code.



Part Number	Mfg Part No	Price
252166	221739 2170BC	\$1.75

Product Catalog

Turnbuckles

National Hardware 221747 2170BC Trnbkl 1/4X7-1/2

- Designed for tightening or drawing together various lines and cables.
- Hex-shaped body allows for ease of adjustment by hand or with a wrench.
- Aluminum body.
- Zinc plated.
- Boxed.
- Loose.
- Bar code.



Part Number	Mfg Part No	Price
252174	221747 2170BC	\$1.98

Turnbuckles

National Hardware 221754 2170BC Turnbkle 5/16X9

- Designed for tightening or drawing together various lines and cables.
- Hex-shaped body allows for ease of adjustment by hand or with a wrench.
- Aluminum body.
- Zinc plated.
- Boxed.
- Loose.
- Bar code.



Part Number	Mfg Part No	Price
252182	221754 2170BC	\$2.67

Turnbuckles

National Hardware 221762 2170BC Tblk 3/8X10-1/2

- Designed for tightening or drawing together various lines and cables.
- Hex-shaped body allows for ease of adjustment by hand or with a wrench.
- Aluminum body.
- Zinc plated.
- Boxed.
- Loose.
- Bar code.



Part Number	Mfg Part No	Price
252190	221762 2170BC	\$3.37

Turnbuckles

National Hardware 221770 2170BC Turnbkle 3/8X16

- Designed for tightening or drawing together various lines and cables.
- Hex-shaped body allows for ease of adjustment by hand or with a wrench.
- Aluminum body.
- Zinc plated.
- Boxed.
- Loose.
- Bar code.



Part Number	Mfg Part No	Price
252204	221770 2170BC	\$5.76

Turnbuckles

National Hardware 221788 2170BC Turnbkle 1/2X17

- Designed for tightening or drawing together various lines and cables.
- Hex-shaped body allows for ease of adjustment by hand or with a wrench.
- Aluminum body.
- Zinc plated.
- Boxed.
- Loose.
- Bar code.



Part Number	Mfg Part No	Price
252212	221788 2170BC	\$13.61

Turnbuckles

National Hardware 221846 2172BC Trbkl 3/16X5-1/2

- Designed for tightening or drawing together various lines and cables.
- Hex-shaped body allows for ease of adjustment by hand or with a wrench.
- Boxed.
- Loose.
- Bar code.
- Zinc plated.



Part Number	Mfg Part No	Price
252220	221846 2172BC	\$1.41

Turnbuckles

National Hardware 221853 2172BC Trblk 7/32X6-1/2

- Designed for tightening or drawing together various lines and cables.
- Hex-shaped body allows for ease of adjustment by hand or with a wrench.
- Boxed.
- Loose.
- Bar code.
- Zinc plated.



Part Number	Mfg Part No	Price
252239	221853 2172BC	\$1.72

Turnbuckles

National Hardware 221861 2172BC Trnbkl 1/4X7-1/2

- Designed for tightening or drawing together various lines and cables.
- Hex-shaped body allows for ease of adjustment by hand or with a wrench.
- Boxed.
- Loose.
- Bar code.
- Zinc plated.



Part Number	Mfg Part No	Price
252247	221861 2172BC	\$1.95

Turnbuckles

National Hardware 221879 2172BC Turnbkle 5/16X9

- Designed for tightening or drawing together various lines and cables.
- Hex-shaped body allows for ease of adjustment by hand or with a wrench.
- Boxed.
- Loose.
- Bar code.
- Zinc plated.



Part Number	Mfg Part No	Price
252255	221879 2172BC	\$2.63

Turnbuckles

National Hardware 221887 2172BC Trbkl 3/8X10-1/2

- Designed for tightening or drawing together various lines and cables.
- Hex-shaped body allows for ease of adjustment by hand or with a wrench.
- Boxed.
- Loose.
- Bar code.
- Zinc plated.



Part Number	Mfg Part No	Price
252271	221887 2172BC	\$3.37

Turnbuckles

National Hardware 221895 2172BC Turnbkle 3/8X16

- Designed for tightening or drawing together various lines and cables.
- Hex-shaped body allows for ease of adjustment by hand or with a wrench.
- Boxed.
- Loose.
- Bar code.
- Zinc plated.



Part Number	Mfg Part No	Price
252298	221895 2172BC	\$5.76

Turnbuckles

National Hardware 221903 2172BC Turnbkle 1/2X17

- Designed for tightening or drawing together various lines and cables.
- Hex-shaped body allows for ease of adjustment by hand or with a wrench.
- Boxed.
- Loose.
- Bar code.
- Zinc plated.



Part Number	Mfg Part No	Price
252301	221903 2172BC	\$13.61

Product Catalog

Turnbuckles

Hillman Builders Hardware 321840 FG - E&E TNB 8 - 32X4 - 3/8

- Zinc plated.
- 8-32" diameter.
- 4-3/8" open length.
- 10 per pack.
- Flagged.



Part Number	Mfg Part No	Price
024449	321840	\$1.49

Turnbuckles

Hillman Builders Hardware 321846 FG - E&E TNB 1/4 - 20X7 - 3/8

- Zinc plated.
- 1/4-20" diameter.
- 7-3/8" open length.
- 5 per pack.
- Flagged.



Part Number	Mfg Part No	Price
024538	321846	\$2.39

Turnbuckles

Hillman Builders Hardware 321842 FG - E&E TNB 10 - 24X5 - 5/8

- Zinc plated.
- 10-24" diameter.
- 5-5/8" open length.
- 10 per pack.
- Flagged.



Part Number	Mfg Part No	Price
024503	321842	\$1.59

Turnbuckles

Hillman Builders Hardware 321848 FG - E&E TNB 5/16 - 18X8 - 7/8

- Zinc plated.
- 5/16-18" diameter.
- 8-7/8" open length.
- 5 pieces per pack.
- Flagged.



Part Number	Mfg Part No	Price
024546	321848	\$3.19

Turnbuckles

Hillman Builders Hardware 321844 FG - E&E TNB 12 - 24X6 - 7/8

- Zinc plated.
- 12-24" diameter.
- 6-7/8" open length.
- 10 per pack.
- Flagged.



Part Number	Mfg Part No	Price
024511	321844	\$1.89

Turnbuckles

Hillman Builders Hardware 321850 FG - E&E TNB 3/8 - 16X10 - 5/8

- Zinc plated.
- 3/8-16" diameter.
- 10-5/8" open length.
- 5 per pack.
- Flagged.



Part Number	Mfg Part No	Price
024716	321850	\$4.29

Turnbuckles

Hillman Builders Hardware 321852 FG - E&E TNB 3/8 - 16X16 - 1/4

- Zinc plated.
- 3/8-16" diameter.
- 16-1/4" open length.
- 2 per pack.
- Flagged.



Part Number	Mfg Part No	Price
024759	321852	\$6.49

Turnbuckles

Hillman Builders Hardware 321854 FG - E&E TNB 1/2 - 13X19 - 1/2

- Zinc plated.
- 1/2-13" diameter.
- 19-1/2" open length.
- 1 per pack.
- Flagged.



Part Number	Mfg Part No	Price
024821	321854	\$12.99

Turnbuckles

Hillman Builders Hardware 321876 FG - H&E TNB 8 - 32X4 - 3/8

- Zinc plated.
- 8-32" diameter.
- 4-3/8" open length.
- 10 per pack.
- Flagged.



Part Number	Mfg Part No	Price
024856	321876	\$1.49

Turnbuckles

Hillman Builders Hardware 321878 FG - H&E TNB 10 - 24X5 - 5/8

- Zinc plated.
- 10-24" diameter.
- 5-5/8" open length.
- 10 per pack.
- Flagged.



Part Number	Mfg Part No	Price
024864	321878	\$1.59

Turnbuckles

Hillman Builders Hardware 321880 FG - H&E TNB 12 - 24X6 - 3/8

- Zinc plated.
- 12-24" diameter.
- 6-3/8" open length.
- 10 per pack.
- Flagged.



Part Number	Mfg Part No	Price
024872	321880	\$1.89

Turnbuckles

Hillman Builders Hardware 321882 FG - H&E TNB 1/4 - 20X7 - 3/8

- Zinc plated.
- 1/4-20" diameter.
- 7-3/8" open length.
- 5 per pack.
- Flagged.



Part Number	Mfg Part No	Price
025070	321882	\$2.39

Product Catalog

Turnbuckles

Hillman Builders Hardware 321884 FG - H&E TNB 5/16 - 18X8 - 7/8

- Zinc plated.
- 5/16-18" diameter.
- 8-7/8" open length.
- 5 per pack.
- Flagged.



Part Number	Mfg Part No	Price
025089	321884	\$3.19

Turnbuckles

Hillman Builders Hardware 321886 FG - H&E TNB 3/8 - 16X10 - 5/8

- Zinc plated.
- 3/8-16" diameter.
- 10-5/8" open length.
- 5 per pack.
- Flagged.



Part Number	Mfg Part No	Price
025119	321886	\$4.29

Turnbuckles

Hillman Builders Hardware 321888 FG - H&E TNB 3/8 - 16X16 - 1/4

- Zinc plated.
- 3/8-16" diameter.
- 16-1/4" open length.
- 2 per pack.
- Flagged.



Part Number	Mfg Part No	Price
025151	321888	\$6.49

Turnbuckles

Hillman Builders Hardware 321890 FG - H&E TNB 1/2 - 13X19 - 1/2

- Zinc plated.
- 1/2-13" diameter.
- 19-1/2" open length.
- 1 per pack.
- Flagged.



Part Number	Mfg Part No	Price
025178	321890	\$12.99

Turnbuckles

Baron Mfg Co Llc 19586 Turnbuckle Jaw & Jaw Forged 5/8X6

- Drop forged.
- Hot galvanized.



Part Number	Mfg Part No	Price
051683	19586	\$14.63

Turnbuckles

Baron Mfg Co Llc 19589 Turnbuckle Jaw & Jaw Forged 5/8X9

- Drop forged.
- Hot galvanized.



Part Number	Mfg Part No	Price
051691	19589	\$15.42

Turnbuckles

■ Baron Mfg Co Llc 20411 Hook & Eye Turnbuckle 7/32 X 4-3/4

- Hot dipped galvanized.



Part Number	Mfg Part No	Price
381950	20411	\$1.90

Turnbuckles

■ Baron Mfg Co Llc 07311 EYE & EYE TURNBUCKLE 3/16 X 4

- Hot dipped galvanized.



Part Number	Mfg Part No	Price
381853	07311	\$1.59

Turnbuckles

■ Baron Mfg Co Llc 27311 EYE & EYE TURNBUCKLE 1/4 X 5-1/4

- Hot dipped galvanized.



Part Number	Mfg Part No	Price
381888	27311	\$2.28

Turnbuckles

■ Baron Mfg Co Llc 10411 Hook & Eye Turnbuckle 3/16 X 4

- Hot dipped galvanized.



Part Number	Mfg Part No	Price
381942	10411	\$1.59

Turnbuckles

■ Baron Mfg Co Llc 30411 Hook & Eye Turnbuckle 1/4X 5

- Hot dipped galvanized.



Part Number	Mfg Part No	Price
381969	30411	\$2.66

Turnbuckles

■ Baron Mfg Co Llc 151212 Turnbuckle Eye & Eye Drop Forged 1/2X12

- Drop forged.
- Hot galvanized.



Part Number	Mfg Part No	Price
050709	151212	\$15.63

Product Catalog

Turnbuckles

Baron Mfg Co Llc 15126 Turnbuckle Eye & Eye Drop Forged 1/2X6

- Drop forged.
- Hot galvanized.



Part Number	Mfg Part No	Price
050393	15126	\$9.48

Turnbuckles

Baron Mfg Co Llc 15129 Turnbuckle Eye & Eye Drop Forged 1/2X9

- Drop forged.
- Hot galvanized.



Part Number	Mfg Part No	Price
050172	15129	\$10.64

Turnbuckles

Baron Mfg Co Llc 15144 Eye/eye Turnbuckle 1/4X1/4in Hdg

- Hot dipped galvanized.



Part Number	Mfg Part No	Price
376965	15144	\$4.90

Turnbuckles

Baron Mfg Co Llc 153412 Eye/eye Turnbuckle 3/4X12in Hdg

- Hot dipped galvanized.



Part Number	Mfg Part No	Price
376981	153412	\$28.47

Turnbuckles

Baron Mfg Co Llc 15346 Turnbuckle Eye & Eye Drop Forged 3/4X6

- Drop forged.
- Hot galvanized.



Part Number	Mfg Part No	Price
050768	15346	\$13.82

Turnbuckles

Baron Mfg Co Llc 15386 Turnbuckle Eye & Eye Drop Forged 3/8X6

- Drop forged.
- Hot galvanized.



Part Number	Mfg Part No	Price
050334	15386	\$7.55

Turnbuckles

Baron Mfg Co Llc 15516412 EYE & EYE TURN- BUCKLE 5/16X4-1/2in

- Hot dipped galvanized.



Part Number	Mfg Part No	Price
376973	15516412	\$5.35

Turnbuckles

Baron Mfg Co Llc 15589 Turnbuckle Eye & Eye Drop Forged 5/8X9

- Drop forged.
- Hot galvanized.



Part Number	Mfg Part No	Price
050717	15589	\$13.55

Turnbuckles

Baron Mfg Co Llc 161212 Hook & Eye Turnbuckle 1/2 X 12 Hdg

- Hot dipped galvanized.



Part Number	Mfg Part No	Price
377023	161212	\$16.79

Turnbuckles

Baron Mfg Co Llc 16126 Turnbuckle Hook & Eye Drop Forged 1/2X6

- Drop forged.
- Hot galvanized.



Part Number	Mfg Part No	Price
050946	16126	\$9.07

Turnbuckles

Baron Mfg Co Llc 16129 Turnbuckle Hook & Eye Drop Forged 1/2X9

- Drop forged.
- Hot galvanized.



Part Number	Mfg Part No	Price
050997	16129	\$10.81

Turnbuckles

Baron Mfg Co Llc 16144 Hook/eye Turnbuckle 1/4X4in Hdg

- Hot dipped galvanized.



Part Number	Mfg Part No	Price
377007	16144	\$5.47

Product Catalog

Turnbuckles

Baron Mfg Co Llc 163412 Hook & Eye Turnbuckle 3/4 X 12 Hdg

- Hot dipped galvanized.



Part Number	Mfg Part No	Price
377074	163412	\$29.77

Turnbuckles

Baron Mfg Co Llc 16516412 Hook & Eye Turnbuckle 5/16 X 4 1/2

- Hot dipped galvanized.



Part Number	Mfg Part No	Price
377015	16516412	\$6.45

Turnbuckles

Baron Mfg Co Llc 16349 Turnbuckle Hook & Eye Drop Forged 3/4X9

- Drop forged.
- Hot galvanized.



Part Number	Mfg Part No	Price
051322	16349	\$23.56

Turnbuckles

Baron Mfg Co Llc 16586 Turnbuckle Hook & Eye Drop Forged 5/8X6

- Drop forged.
- Hot galvanized.



Part Number	Mfg Part No	Price
051284	16586	\$14.20

Turnbuckles

Baron Mfg Co Llc 16386 Turnbuckle Hook & Eye Drop Forged 3/8X6

- Drop forged.
- Hot galvanized.



Part Number	Mfg Part No	Price
050849	16386	\$6.87

Turnbuckles

Baron Mfg Co Llc 16589 Turnbuckle Hook & Eye Drop Forged 5/8X9

- Drop forged.
- Hot galvanized.



Part Number	Mfg Part No	Price
051314	16589	\$16.91

Turnbuckles

■ Baron Mfg Co Llc 171212 Turnbuckle Hook & Hook Forged 1/2X12

- Drop forged.
- Hot galvanized.



Part Number	Mfg Part No	Price
051586	171212	\$13.92

Turnbuckles

■ Baron Mfg Co Llc 17129 Turnbuckle Hook & Hook Forged 1/2X9

- Drop forged.
- Hot galvanized.



Part Number	Mfg Part No	Price
051551	17129	\$12.56

Turnbuckles

■ Baron Mfg Co Llc 17311 EYE & EYE TURNBUCKLE 7/32 X 4-3/4

- Hot dipped galvanized.



Part Number	Mfg Part No	Price
381861	17311	\$1.86

Turnbuckles

■ Baron Mfg Co Llc 18126 Turnbuckle Jaw & Eye Drop Forged 1/2X6

- Drop forged.
- Hot galvanized.



Part Number	Mfg Part No	Price
051330	18126	\$9.76

Turnbuckles

■ Baron Mfg Co Llc 18586 Turnbuckle Jaw & Eye Drop Forged 5/8X6

- Drop forged.
- Hot galvanized.



Part Number	Mfg Part No	Price
051489	18586	\$15.93

Turnbuckles

■ Baron Mfg Co Llc 19126 Turnbuckle Jaw & Jaw Forged 1/2X6

- Drop forged.
- Hot galvanized.



Part Number	Mfg Part No	Price
051632	19126	\$8.79

Product Catalog

Turnbuckles

Baron Mfg Co Llc 19386 Turnbuckle Jaw & Jaw Forged 3/8X6

- Drop forged.
- Hot galvanized.



Part Number	Mfg Part No	Price
051594	19386	\$7.92

Turnbuckles

Baron Mfg Co Llc 37311 EYE & EYE TURNBUCKLE 5/16 X 6-1/2

- Hot dipped galvanized.



Part Number	Mfg Part No	Price
381896	37311	\$3.72

Turnbuckles

Baron Mfg Co Llc 40411 Hook & Eye Turnbuckle 5/16 X 6-1/2

- Hot dipped galvanized.



Part Number	Mfg Part No	Price
381977	40411	\$3.38

Turnbuckles

Baron Mfg Co Llc 47311 EYE & EYE TURNBUCKLE 3/8 X 7-3/4

- Hot dipped galvanized.



Part Number	Mfg Part No	Price
381918	47311	\$5.35

Turnbuckles

Baron Mfg Co Llc 50411 Hook & Eye Turnbuckle 3/8 X 7-3/4

- Hot dipped galvanized.



Part Number	Mfg Part No	Price
381985	50411	\$5.48

Turnbuckles

Baron Mfg Co Llc 57311 EYE & EYE TURNBUCKLE 3/8 X 10-1/2

- Hot dipped galvanized.



Part Number	Mfg Part No	Price
381926	57311	\$5.69

Turnbuckles

Baron Mfg Co Llc 60411 Hook & Eye Turnbuckle 3/8 X 10-1/2

- Hot dipped galvanized.



Part Number	Mfg Part No	Price
381993	60411	\$5.82

Turnbuckles

Baron Mfg Co Llc 96311 EYE & EYE TURNBUCKLE 5/32X3-1/4

- Hot dipped galvanized.



Part Number	Mfg Part No	Price
381845	96311	\$1.39

U-Bolts

National Hardware 2223239191BC 222323 2191BC U-BOLT 5/16X2

- These flat plates are for use with National's #2192 square U-bolts.
- Zinc plated.
- Boxed.
- Loose.
- Bar code.



Part Number	Mfg Part No	Price
253936	2223239191BC	\$0.65

U-Bolts

National Hardware 2191BC Plate Only 3/8 X 3

- These flat plates are for use with National's #2192 square U-bolts.
- Zinc plated.
- Boxed.
- Loose.
- Bar code.



Part Number	Mfg Part No	Price
253944	2191BC	\$1.11

U-Bolts

National Hardware 222349 2191BC U-BOLT 3/8X4

- These flat plates are for use with National's #2192 square U-bolts.
- Zinc plated.
- Boxed.
- Loose.
- Bar code.



Part Number	Mfg Part No	Price
253952	222349 2191BC	\$1.43

U-Bolts

National Hardware 222075 2190BC U-bolt Number 112 Zn

- Designed for hanging or fastening products to pipe, wood, etc.
- Bolts are suitable for automotive, plumbing and other home and industrial applications.
- Boxed.
- Loose.
- Bar coded.
- Zinc plated.



Part Number	Mfg Part No	Price
252328	222075 2190BC	\$1.18

Product Catalog

U-Bolts

National Hardware 222083 2190BC U-bolt Number 132 Zn

- Designed for hanging or fastening products to pipe, wood, etc.
- Bolts are suitable for automotive, plumbing and other home and industrial applications.
- Boxed.
- Loose.
- Bar coded.
- Zinc plated.



Part Number	Mfg Part No	Price
252336	222083 2190BC	\$1.22

U-Bolts

National Hardware 222125 2190BC U-bolt Number 512 Zn

- Designed for hanging or fastening products to pipe, wood, etc.
- Bolts are suitable for automotive, plumbing and other home and industrial applications.
- Boxed.
- Loose.
- Bar coded.
- Zinc plated.



Part Number	Mfg Part No	Price
252360	222125 2190BC	\$1.57

U-Bolts

National Hardware 222109 2190BC U-bolt Number 136 Zn

- Designed for hanging or fastening products to pipe, wood, etc.
- Bolts are suitable for automotive, plumbing and other home and industrial applications.
- Boxed.
- Loose.
- Bar coded.
- Zinc plated.



Part Number	Mfg Part No	Price
252344	222109 2190BC	\$1.43

U-Bolts

National Hardware 222133 2190BC U-bolt Number 516 Zn

- Designed for hanging or fastening products to pipe, wood, etc.
- Bolts are suitable for automotive, plumbing and other home and industrial applications.
- Boxed.
- Loose.
- Bar coded.
- Zinc plated.



Part Number	Mfg Part No	Price
252379	222133 2190BC	\$1.75

U-Bolts

National Hardware 222117 2190BC U-bolt Number 146 Zn

- Designed for hanging or fastening products to pipe, wood, etc.
- Bolts are suitable for automotive, plumbing and other home and industrial applications.
- Boxed.
- Loose.
- Bar coded.
- Zinc plated.



Part Number	Mfg Part No	Price
252352	222117 2190BC	\$1.59

U-Bolts

National Hardware 222141 2190BC U-bolt Number 522 Zn

- Designed for hanging or fastening products to pipe, wood, etc.
- Bolts are suitable for automotive, plumbing and other home and industrial applications.
- Boxed.
- Loose.
- Bar coded.
- Zinc plated.



Part Number	Mfg Part No	Price
252387	222141 2190BC	\$1.63

U-Bolts

National Hardware 222158 2190BC U-bolt Number 526 Zn

- Designed for hanging or fastening products to pipe, wood, etc.
- Bolts are suitable for automotive, plumbing and other home and industrial applications.
- Boxed.
- Loose.
- Bar coded.
- Zinc plated.



Part Number	Mfg Part No	Price
252395	222158 2190BC	\$1.79

U-Bolts

National Hardware 222166 2190BC U-bolt Number 532 Zn

- Designed for hanging or fastening products to pipe, wood, etc.
- Bolts are suitable for automotive, plumbing and other home and industrial applications.
- Boxed.
- Loose.
- Bar coded.
- Zinc plated.



Part Number	Mfg Part No	Price
252409	222166 2190BC	\$1.65

U-Bolts

National Hardware 222174 2190BC U-bolt Number 536 Zn

- Designed for hanging or fastening products to pipe, wood, etc.
- Bolts are suitable for automotive, plumbing and other home and industrial applications.
- Boxed.
- Loose.
- Bar coded.
- Zinc plated.



Part Number	Mfg Part No	Price
252417	222174 2190BC	\$1.95

U-Bolts

National Hardware 222182 2190BC Bolt U 542 Zn

- Designed for hanging or fastening products to pipe, wood, etc.
- Bolts are suitable for automotive, plumbing and other home and industrial applications.
- Boxed.
- Loose.
- Bar coded.
- Zinc plated.



Part Number	Mfg Part No	Price
260789	222182 2190BC	\$1.79

U-Bolts

National Hardware 222224 2190BC U-bolt Number 662 Zn

- Designed for hanging or fastening products to pipe, wood, etc.
- Bolts are suitable for automotive, plumbing and other home and industrial applications.
- Boxed.
- Loose.
- Bar coded.
- Zinc plated.



Part Number	Mfg Part No	Price
252433	222224 2190BC	\$3.04

U-Bolts

National Hardware 222356 2192BC Bolt U Sq 533 Zn

- Designed for securing various products to rectangular wood and metal objects.
- If plates are required, use National's #2191 plates.
- Without plates.
- With hex nuts.
- Zinc plated.
- Boxed.
- Loose.



Part Number	Mfg Part No	Price
253960	222356 2192BC	\$2.31

Product Catalog

U-Bolts

National Hardware 222364 2192BC Bolt U Sq 535 Zn

- Designed for securing various products to rectangular wood and metal objects.
- If plates are required, use National's #2191 plates.
- Without plates.
- With hex nuts.
- Zinc plated.
- Boxed.
- Loose.



Part Number	Mfg Part No	Price
253979	222364 2192BC	\$2.47

U-Bolts

National Hardware 222398 2192BC Bolt U Sq 675 Zn

- Designed for securing various products to rectangular wood and metal objects.
- If plates are required, use National's #2191 plates.
- Without plates.
- With hex nuts.
- Zinc plated.
- Boxed.
- Loose.



Part Number	Mfg Part No	Price
254002	222398 2192BC	\$4.50

U-Bolts

National Hardware 222372 2192BC Bolt U Sq 657 Zn

- Designed for securing various products to rectangular wood and metal objects.
- If plates are required, use National's #2191 plates.
- Without plates.
- With hex nuts.
- Zinc plated.
- Boxed.
- Loose.



Part Number	Mfg Part No	Price
253987	222372 2192BC	\$4.62

U-Bolts

National Hardware 222406 2192BC Bolt U Sq 677 Zn

- Designed for securing various products to rectangular wood and metal objects.
- If plates are required, use National's #2191 plates.
- Without plates.
- With hex nuts.
- Zinc plated.
- Boxed.
- Loose.



Part Number	Mfg Part No	Price
254010	222406 2192BC	\$5.22

U-Bolts

National Hardware 222380 2192BC Bolt U Sq 673 Zn

- Designed for securing various products to rectangular wood and metal objects.
- If plates are required, use National's #2191 plates.
- Without plates.
- With hex nuts.
- Zinc plated.
- Boxed.
- Loose.



Part Number	Mfg Part No	Price
253995	222380 2192BC	\$3.94

U-Bolts

National Hardware 222562 2190BC Bolt U 546 Zn

- Designed for hanging or fastening products to pipe, wood, etc.
- Bolts are suitable for automotive, plumbing and other home and industrial applications.
- Boxed.
- Loose.
- Bar coded.
- Zinc plated.



Part Number	Mfg Part No	Price
252425	222562 2190BC	\$2.11

U-Bolts

Hillman Builders Hardware 320840 Fg - Ubolt 1/4 X 2-3/4 X 3/4

- Zinc finish.
- 1/4-20 thread size x 2-3/4" length.
- 3/4" width between legs.
- 3/8" size.
- 5 per pack.
- Flagged.



Part Number	Mfg Part No	Price
021318	320840	\$2.19

U-Bolts

Hillman Builders Hardware 320846 Fg - Ubolt 1/4 X 2-3/4 X 1-3/8 in

- Zinc plated.
- 1/4" diameter.
- 2-3/4" inside length.
- 1-3/8" width between legs.
- 5 per pack.
- Flagged.



Part Number	Mfg Part No	Price
021407	320846	\$2.49

U-Bolts

Hillman Builders Hardware 320842 Fg - Ubolt 1/4 X 2-1/4 X 1-1/8

- Zinc finish.
- 1/4-20 thread size x 2-1/4" length.
- 1-1/8" width between legs.
- 3/4". 5 per pack.
- Flagged.



Part Number	Mfg Part No	Price
021350	320842	\$2.19

U-Bolts

Hillman Builders Hardware 320848 Fg - Ubolt 5/16 X 2-1/2 X 1-3/8

- Zinc plated.
- 5/16-18 thread size.
- 1-3/8" width between legs.
- 2-1/2" length.
- 1". 5 per pack.
- Flagged.



Part Number	Mfg Part No	Price
021415	320848	\$2.49

U-Bolts

Hillman Builders Hardware 320844 Fg - Ubolt 1/4 X 3-1/2 X 1-1/8

- Zinc finish.
- 1/4-20 thread size x 3-1/2" length.
- 1-1/8" width between legs.
- 3/4". 5 per pack.
- Flagged.



Part Number	Mfg Part No	Price
021393	320844	\$2.19

U-Bolts

Hillman Builders Hardware 320850 Fg - Ubolt 5/16 X 3-3/4 X 1-3/8

- Zinc plated.
- 5/16-18 thread size.
- 1-3/8" width between legs.
- 3-3/4" length.
- 1". 5 per pack.
- Flagged.



Part Number	Mfg Part No	Price
021423	320850	\$2.89

Product Catalog

U-Bolts

Hillman Builders Hardware 320852 Fg - Ubolt 5/16 X 3 X 1-3/4

- Zinc plated.
- 5/16-18 thread size.
- 1-3/4" width between legs.
- 3" length.
- 1-1/4". 5 per pack.
- Flagged.



Part Number	Mfg Part No	Price
021474	320852	\$2.59

U-Bolts

Hillman Builders Hardware 320858 Fg - Ubolt 5/16 X 4-13/16 X 2

- Zinc plated.
- 5/16-18 thread size.
- 2" width between legs.
- 4-13/16" length.
- 1-1/2". 5 per pack.
- Flagged.



Part Number	Mfg Part No	Price
021520	320858	\$3.19

U-Bolts

Hillman Builders Hardware 320854 Fg - Ubolt 5/16 X 4-1/4 X 1-3/4

- Zinc plated.
- 5/16-18 thread size.
- 1-3/4" width between legs.
- 4-1/4" length.
- 1-1/4". 5 per pack.
- Flagged.



Part Number	Mfg Part No	Price
021482	320854	\$2.89

U-Bolts

Hillman Builders Hardware 320860 Fg - Ubolt 5/16 X 3-1/2 X 2-1/2

- Zinc plated.
- 5/16-18 thread size.
- 2-1/2" width between legs.
- 3-1/2" length.
- 2". 5 per pack.
- Flagged.



Part Number	Mfg Part No	Price
021539	320860	\$3.19

U-Bolts

Hillman Builders Hardware 320856 Fg - Ubolt 5/16 X 3 X 2

- Zinc plated.
- 5/16-18 thread size.
- 2" width between legs.
- 3" length.
- 1-1/2". 5 per pack.
- Flagged.



Part Number	Mfg Part No	Price
021504	320856	\$2.59

U-Bolts

Hillman Builders Hardware 320862 Fg - Ubolt 5/16 X 5 X 2-1/2

- Zinc plated.
- 5/16-18 thread size.
- 2-1/2" width between legs.
- 5" length.
- 2". 5 per pack.
- Flagged.



Part Number	Mfg Part No	Price
021547	320862	\$3.39

U-Bolts

Hillman Builders Hardware 320870 Fg - Ubolt 3/8 X 4-3/4 X 3-1/2

- Zinc plated.
- 3/8-16 thread size.
- 3-1/2" width between legs.
- 4-3/4" length.
- 3". 5 per pack.
- Flagged.



Part Number	Mfg Part No	Price
021563	320870	\$4.39

U-Bolts

Hillman Builders Hardware 320896 Fg - Sq Ubolt 3/8 - 16X7X3

- Zinc plated.
- 3/8-16" diameter.
- 7" inside length.
- 3" width between legs.
- 5 per pack.
- Flagged.



Part Number	Mfg Part No	Price
021679	320896	\$5.99

U-Bolts

Hillman Builders Hardware 320892 Fg Sq U - Bolt 5/16 - 18X3X2

- Zinc plated.
- 5/16-18" diameter.
- 3" inside length.
- 2" width between legs.
- 5 per pack.
- Flagged.



Part Number	Mfg Part No	Price
021598	320892	\$3.59

U-Bolts

Hillman Builders Hardware 320898 Fg Sq U - Bolt 3/8 - 16X3X4

- Zinc plated.
- 3/8-16" diameter.
- 3" inside length.
- 4" width between legs.
- 5 per pack.
- Flagged.



Part Number	Mfg Part No	Price
021695	320898	\$5.29

U-Bolts

Hillman Builders Hardware 320894 Fg - Sq Ubolt 5/16 - 18X5X2

- Zinc plated.
- 5/16-18" diameter.
- 5" inside length.
- 2" width between legs.
- 5 per pack.
- Flagged.



Part Number	Mfg Part No	Price
021628	320894	\$3.59

U-Bolts

Hillman Builders Hardware 320900 Fg - Sq Ubolt 3/8 - 16X5X4

- Zinc plated.
- 3/8-16" diameter.
- 5" inside length.
- 4" width between legs.
- 5 per page.
- Flagged.



Part Number	Mfg Part No	Price
021717	320900	\$5.99

Product Catalog

U-Bolts

Hillman Builders Hardware 320904 Fg - Sq Plates 2 Width

- Zinc plated.
- 2" W.B.L.
- 10 per pack.
- Flagged.



Part Number	Mfg Part No	Price
021733	320904	\$0.99

U-Bolts

Hillman Builders Hardware 320906 Fg - Sq Plates 3 Width

- Zinc plated.
- Used for 3" W.B.L.
- 10 per pack.
- Flagged.



Part Number	Mfg Part No	Price
021776	320906	\$1.69

U-Bolts

Hillman Builders Hardware 320908 Fg - Sq Plates 4 Width

- Zinc plated.
- Used for 4" W.B.L.
- 10 per pack.
- Flagged.



Part Number	Mfg Part No	Price
021784	320908	\$2.19

U-Bolts

Baron Mfg Co Lic 20311 U- Bolt Square 5/16X2X3 Zinc Plated

- Designed for home, farm and commercial applications.
- Can be welded or fastened.
- Zinc plated.

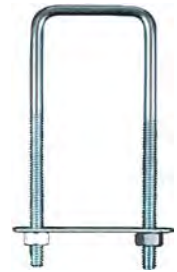

Part Number	Mfg Part No	Price
249289	20311	\$1.38

U-Bolts

Baron Mfg Co Lic 21311 21311U Bolt 3/8 X 3 X 7 Square

- Zinc plated.
- Designed for home, farm and commercial applications.



Part Number	Mfg Part No	Price
382213	21311	\$3.87

U-Bolts

Baron Mfg Co Lic 00211 00211U Bolt 5/16X2-1/2X3-1/2 Zp

- Zinc plated.



Part Number	Mfg Part No	Price
381764	00211	\$1.68

U-Bolts

Baron Mfg Co Llc 01311 U Bolt 3/8 X 3 X 6 Square

- Zinc plated.
- Designed for home, farm and commercial applications.



Part Number	Mfg Part No	Price
382035	01311	\$3.60

U-Bolts

Baron Mfg Co Llc 40311 40311U Bolt 5/16 X 2 X 5 Square

- Zinc plated.
- Designed for home, farm and commercial applications.



Part Number	Mfg Part No	Price
382000	40311	\$1.86

U-Bolts

Baron Mfg Co Llc 41311 41311U Bolt 3/8 X 4 X 3 Square

- Zinc plated.
- Designed for home, farm and commercial applications.



Part Number	Mfg Part No	Price
382256	41311	\$3.62

U-Bolts

Baron Mfg Co Llc 45211 45211U Bolt Xtra Long 1/4X1-1/8X3-1/2 Zp

- Zinc plated.



Part Number	Mfg Part No	Price
381799	45211	\$1.19

U-Bolts

Baron Mfg Co Llc 55211 55211U Bolt Xtra Long G 5/16X1-3/8X3- 3/4 Zp

- Zinc plated.



Part Number	Mfg Part No	Price
381802	55211	\$1.46

U-Bolts

Baron Mfg Co Llc 60311 60311U Bolt 5/16 X 2 X 7 Square

- Zinc plated.
- Designed for home, farm and commercial applications.



Part Number	Mfg Part No	Price
382019	60311	\$2.37

Product Catalog

U-Bolts

Baron Mfg Co Llc 65211 65211U Bolt Xtra Long G 5/16X1-3/4X4-1/4 Zp

- Zinc plated.



Part Number	Mfg Part No	Price
381810	65211	\$1.34

U-Bolts

Baron Mfg Co Llc 75211 U Bolt Xtra Long G 5/16X2X4-1/4 Zp

- Zinc plated.



Part Number	Mfg Part No	Price
381829	75211	\$1.43

U-Bolts

Baron Mfg Co Llc 69111 69111U Bolt 5/16X1-3/8X2-1/2 Zp

- Zinc plated.



Part Number	Mfg Part No	Price
381721	69111	\$1.07

U-Bolts

Baron Mfg Co Llc 76111 76111U Bolt 1/4X1X1-3/4 Zp

- Zinc plated.



Part Number	Mfg Part No	Price
381691	76111	\$1.05

U-Bolts

Baron Mfg Co Llc 72211 72211U Bolt 3/8X3-1/2X3-5/8 Zp

- Zinc plated.



Part Number	Mfg Part No	Price
381772	72211	\$2.24

U-Bolts

Baron Mfg Co Llc 79111 79111U Bolt 5/16X1-3/4X3 3 Zp

- Zinc plated.



Part Number	Mfg Part No	Price
381748	79111	\$1.34

U-Bolts

Baron Mfg Co Llc 80311 80311U Bolt 3/8 X 3 X 4 Square

- Zinc plated.
- Designed for home, farm and commercial applications.



Part Number	Mfg Part No	Price
382027	80311	\$3.11

U-Bolts

Baron Mfg Co Llc 86111 86111U Bolt 1/4X1-1/8X2-1/4 Zp

- Zinc plated.



Part Number	Mfg Part No	Price
381705	86111	\$1.16

U-Bolts

Baron Mfg Co Llc 81311 U-bolt Square 3/8X4X7 Zinc Plated

- Zinc plated.
- Designed for home, farm and commercial applications.
- Width between legs: 4". Inside length: 6". Thread length: 3-1/2". Wire dia: 0.331.

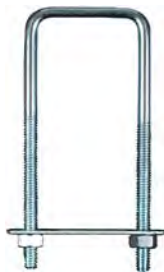

Part Number	Mfg Part No	Price
249335	81311	\$3.36

U-Bolts

Baron Mfg Co Llc 89111 89111U Bolt 5/16X2X3-1/4 4 Zp

- Zinc plated.



Part Number	Mfg Part No	Price
381756	89111	\$1.37

U-Bolts

Baron Mfg Co Llc 85211 85211U Bolt Xtra Long G 5/16X2-1/2X5-3/16 Zp

- Zinc plated.



Part Number	Mfg Part No	Price
381837	85211	\$1.93

U-Bolts

Baron Mfg Co Llc 92211 92211U Bolt 3/8X3-1/2X4-5/8 Zp

- Zinc plated.



Part Number	Mfg Part No	Price
381780	92211	\$2.26

U-Bolts

■ Baron Mfg Co Llc 96111 96111U Bolt 1/4X1-3/8X2-3/4 Zp

- Zinc plated.



Part Number	Mfg Part No	Price
381713	96111	\$1.23

SKU	Page	SKU	Page	SKU	Page
000329	215	019666	852	021822	864
000388	215	019682	852	021865	864
000760	215	019690	852	021873	865
002297	458	019755	853	022012	865
005061	268	019763	853	022063	865
007358	633	019771	853	022098	865
007366	631	019844	853	022136	865
007749	446	020184	863	022144	865
007757	446	020222	863	022209	866
007765	446	020230	863	022217	866
007781	446	020249	864	022233	866
007803	443	020257	864	022241	866
007862	443	020303	816	022268	866
007870	442	020311	816	022276	866
007889	444	020346	853	022292	817
007943	444	020370	862	022322	817
007951	445	020443	863	022349	817
007978	443	020451	863	022381	817
007986	443	020494	863	022527	817
007994	444	020532	823	022551	817
008001	444	020540	823	022624	818
008036	443	020575	822	022632	818
008044	445	020583	823	022640	818
008052	445	020605	823	022659	818
008060	453	020699	825	022667	818
014877	455	020710	825	022683	869
016136	860	020729	825	022691	870
016284	860	020788	826	022721	839
016292	848	020796	826	022748	840
016306	849	020834	826	022810	840
016330	860	020850	826	022853	840
016438	860	020869	826	022896	840
016950	861	020885	826	022969	840
016969	861	020907	827	022993	840
017094	861	020931	827	023000	841
017108	861	020966	827	023019	841
017124	861	020974	827	023671	841
017132	861	020982	827	023698	841
017140	862	021024	827	023701	870
017159	862	021067	828	024368	870
017167	862	021091	828	024422	870
017191	862	021105	828	024449	874
017205	862	021121	828	024503	874
017299	821	021172	828	024511	874
017477	821	021180	828	024538	874
017485	821	021199	829	024546	874
017493	821	021210	829	024716	874
017523	821	021229	829	024759	875
017531	821	021237	829	024821	875
017582	822	021253	829	024856	875
017620	822	021261	829	024864	875
017760	822	021318	887	024872	875
017779	822	021350	887	025070	875
017795	822	021393	887	025089	876
018597	870	021407	887	025119	876
018600	869	021415	887	025151	876
018619	869	021423	887	025178	876
018635	836	021474	888	025232	853
018643	836	021482	888	025240	854
018678	815	021504	888	025275	854
019305	69	021520	888	025461	869
019402	69	021539	888	025569	823
019410	68	021547	888	025658	823
019429	68	021563	889	025690	824
019445	68	021598	889	025704	824
019461	68	021628	889	025755	824
019488	71	021679	889	025844	824
019496	816	021695	889	025917	824
019534	816	021717	889	025925	824
019550	816	021733	890	025968	825
019577	816	021776	890	025976	825
019585	852	021784	890	026018	825
019593	852	021806	864	026069	839
019607	852	021814	864	026131	839

SKU Index

SKU	Page	SKU	Page	SKU	Page
026158	839	029874	846	031682	284
026174	839	029890	847	031690	284
026468	287	029904	847	031704	284
026476	288	029920	847	031739	284
026506	288	029947	847	031763	285
026514	287	029955	847	031836	285
026727	287	029963	847	031917	285
026816	287	029971	848	031941	285
026840	288	030007	300	032174	285
026867	288	030031	301	032212	285
026875	288	030082	702	032263	286
026883	288	030090	352	032271	286
026891	386	030104	848	032298	286
026905	161	030120	301	032301	286
026972	163	030139	848	032336	286
027017	374	030244	848	032344	286
027359	164	030422	7	032379	287
027383	302	030430	7	032417	287
027391	298	030465	299	032468	414
027464	298	030473	299	032484	373
027499	694	030538	300	032506	373
027502	710	030597	387	032514	374
027529	298	030619	387	032530	374
027537	298	030651	387	032549	392
027545	298	030678	386	032557	393
027561	298	030686	387	032565	393
027596	97	030708	300	032573	393
027766	97	030716	301	032581	393
027774	359	030740	301	032611	399
027979	359	030783	301	032646	399
027987	359	030791	302	032786	450
027995	351	030864	376	032832	399
028002	359	030872	378	032859	399
028339	359	030880	378	032867	400
028355	360	030910	378	032875	400
028452	360	030929	378	032883	400
028576	360	030945	378	032891	412
028584	360	030996	379	032913	412
028592	360	031011	379	032921	412
028657	360	031038	381	032948	412
028665	361	031089	381	032956	413
028673	361	031097	381	033065	413
028681	361	031100	382	033103	413
028711	361	031127	382	033111	413
028746	361	031135	382	033138	413
028754	361	031143	382	033154	413
028789	353	031178	382	033162	414
028835	353	031186	371	033170	414
028843	362	031194	371	033197	414
028851	362	031216	371	033200	414
028886	845	031224	372	033286	374
028924	846	031232	372	033294	374
028940	846	031259	372	033308	375
028967	845	031275	120	033316	375
028975	846	031291	372	033324	400
028991	846	031305	372	033340	401
029009	700	031313	372	033359	414
029017	374	031321	373	033367	415
029033	700	031348	373	033375	415
029041	700	031356	373	033383	415
029092	701	031364	373	033391	415
029114	701	031380	384	033405	415
029157	299	031402	189	033413	415
029246	299	031488	190	033448	416
029270	299	031534	171	033456	375
029297	701	031550	171	033480	375
029319	701	031577	571	033499	375
029769	362	031593	571	033529	375
029777	98	031607	191	033537	376
029807	701	031615	191	033553	388
029815	701	031623	191	033588	376
029831	300	031631	192	033596	364
029858	300	031666	800	033618	365
029866	846	031674	800	033626	365

SKU	Page	SKU	Page	SKU	Page
033634	376	035130	177	038032	609
033642	388	035157	183	038067	609
033650	388	035173	178	038075	609
033685	388	035211	170	038083	301
033693	402	035408	183	038091	627
033707	416	035432	422	038121	634
033723	416	035505	85	038164	634
033731	416	035521	85	038172	627
033758	417	035572	85	038180	627
033766	417	035610	422	038199	612
033774	417	035629	125	038202	612
033782	377	035718	98	038210	612
033790	377	035726	98	038229	685
033804	377	035734	94	038245	685
033812	377	035742	183	038253	685
033839	377	035769	170	038261	686
033855	378	035785	98	038288	686
033863	379	035998	810	038296	690
033871	379	036056	811	038318	687
033928	168	036064	183	038326	687
033936	379	036145	184	038334	688
033960	120	036188	189	038342	688
033995	120	036226	189	038350	689
034029	380	036234	86	038369	689
034037	389	036269	86	038377	690
034045	417	036412	570	038385	690
034088	380	036420	570	038393	634
034096	380	036587	184	038415	634
034118	381	036595	184	038423	634
034126	381	036609	178	038431	622
034134	381	036617	184	038458	622
034150	392	036625	171	038466	622
034207	399	036633	175	038490	622
034215	393	036641	268	038504	622
034223	393	036684	178	038512	623
034258	399	036706	571	038520	623
034266	400	036722	811	038539	623
034274	400	036749	811	038563	689
034320	394	036854	185	038571	689
034339	394	036870	86	038598	623
034363	401	036889	175	038644	623
034371	401	036900	30	038652	623
034398	376	036951	36	038679	624
034401	376	036978	36	038687	685
034428	394	036986	151	038695	685
034436	394	037052	151	038725	685
034444	394	037060	417	038733	686
034452	394	037079	417	038768	686
034460	395	037087	418	038776	686
034487	401	037095	418	038784	624
034509	401	037214	418	038873	686
034517	401	037702	418	038881	687
034533	402	037710	418	038903	687
034541	379	037729	418	038911	687
034576	380	037737	419	038938	1
034584	380	037745	153	038946	1
034592	380	037753	153	038954	7
034614	423	037761	153	038962	10
034657	423	037788	154	038970	3
034681	178	037796	351	038989	3
034703	178	037818	351	039004	4
034770	184	037826	351	039012	1
034797	184	037842	85	039020	9
034800	185	037850	41	039039	9
034827	185	037869	41	039047	9
034886	423	037877	153	039055	9
034894	423	037893	153	039063	9
034908	185	037907	416	039071	10
034916	185	037915	161	039098	10
034924	423	037982	416	039101	10
034932	269	037990	86	039128	10
035092	175	038008	116	039136	10
035106	189	038016	98	039152	4
035114	183	038024	151	039160	4

SKU Index

SKU	Page	SKU	Page	SKU	Page
039179	28	040967	32	044474	695
039187	28	040975	32	044512	695
039209	28	041041	33	044741	705
039217	28	041084	33	044970	706
039225	28	041106	33	044997	706
039233	29	041130	33	045004	706
039241	29	041203	33	045012	706
039268	31	041211	33	045179	712
039276	31	041289	35	045276	712
039284	31	041351	39	045306	695
039292	31	041394	40	045314	695
039306	31	041408	40	045322	703
039314	31	041416	40	045330	702
039322	32	041424	40	045349	702
039330	32	041432	40	045357	702
039349	35	041440	40	045365	702
039357	35	041505	41	045373	696
039365	35	041513	813	045535	696
039373	35	041521	813	045543	696
039381	35	041718	161	045551	696
039446	36	041726	162	045578	696
039454	155	042153	162	045594	696
039462	155	042226	162	045748	706
039470	155	042234	162	045756	706
039535	156	042285	162	045764	707
039543	156	042293	162	045780	707
039551	26	042307	163	045802	707
039578	41	042315	163	045810	712
039586	41	042323	163	045829	710
039594	41	042331	163	046191	711
039608	42	042358	163	046205	711
039616	42	042374	164	046582	299
039705	15	042382	164	046604	689
039837	43	042439	164	050172	878
039896	43	042447	164	050334	878
039969	44	042501	169	050393	878
039977	44	042625	166	050709	877
039985	26	042633	169	050717	879
039993	26	042722	166	050768	878
040037	26	042730	166	050849	880
040045	26	042749	353	050946	879
040053	27	042757	812	050997	879
040061	27	042765	812	051284	880
040088	27	042773	812	051314	880
040096	27	042811	812	051322	880
040134	27	042838	813	051330	881
040142	27	042846	813	051489	881
040150	28	042854	168	051551	881
040282	42	042919	169	051586	881
040290	42	042927	161	051594	882
040304	42	042935	195	051632	881
040312	42	042943	161	051683	876
040320	15	042978	165	051691	876
040339	34	042986	190	052795	849
040347	34	042994	166	052809	848
040355	34	043001	105	060607	477
040363	34	043028	105	061115	69
040371	34	043036	105	061131	69
040398	34	043044	105	080675	700
040401	15	043079	354	088625	439
040436	156	043133	810	094226	455
040444	156	043184	161	094234	455
040665	156	043222	195	094250	455
040703	29	043249	169	094269	442
040738	29	043443	166	094277	438
040819	29	043494	195	094293	431
040835	29	043613	195	094307	439
040843	30	043621	710	094315	349
040851	30	043680	703	095095	495
040878	30	043699	694	095117	497
040894	30	043710	694	095273	113
040916	30	043753	694	095311	88
040924	32	044024	695	095354	81
040932	32	044385	695	095362	88

SKU	Page	SKU	Page	SKU	Page
095583	97	152633	251	166731	735
095621	115	152641	205	166766	729
095672	95	152692	562	166774	714
095710	83	152706	518	166790	727
101915	705	153001	251	166804	712
101931	117	153044	83	166812	736
103500	506	153079	595	166839	714
103632	487	153494	108	166898	508
103772	487	153508	108	166901	509
103837	487	154121	108	166928	509
103853	508	154326	679	166936	509
103896	509	156140	290	166944	509
103950	510	156222	133	166952	509
104222	451	156223	133	166979	510
104223	451	156224	133	167037	510
104224	452	156225	133	167061	508
104225	452	156226	134	167126	507
104226	452	156227	134	167150	507
104227	452	156228	133	167169	507
104228	453	156229	133	167185	487
104229	433	156230	132	167193	488
104230	436	156231	132	167231	506
104231	437	156232	132	167266	506
104232	438	156233	132	167274	508
104233	438	156234	132	167290	506
104234	352	163228	455	167320	510
104235	445	163236	453	167428	487
104236	441	163244	441	167487	507
104353	427	163252	456	167517	508
104361	428	166073	770	167592	507
104388	428	166081	770	167622	510
104426	457	166103	771	167630	487
104477	457	166111	770	167649	488
115916	275	166146	715	167665	508
117390	81	166154	715	167754	486
117420	297	166162	715	168211	506
117463	297	166170	715	170003	713
117706	422	166189	713	170011	713
117722	421	166197	713	170038	714
117749	177	166200	716	170046	714
117765	177	166219	716	170054	716
117773	177	166227	715	170062	716
117811	182	166235	716	170070	716
117854	181	166243	718	170089	717
117889	182	166251	718	170097	717
117951	182	166278	717	170100	717
117986	182	166286	717	170127	717
118028	274	166308	714	170143	751
118044	183	166316	750	170151	751
118117	294	166332	715	170178	751
118133	369	166367	758	170194	731
118184	369	166375	758	170208	731
118214	371	166383	759	170224	732
119172	427	166405	759	170232	733
119180	428	166421	759	170240	733
119491	274	166448	759	180254	248
119505	273	166456	759	180262	561
119510	273	166464	759	180270	595
119652	422	166472	758	180289	226
120855	97	166480	760	180734	581
120936	114	166499	760	181111	230
120944	114	166502	760	181112	568
120979	97	166537	751	181113	263
120995	114	166561	751	181114	568
121630	276	166588	737	181115	601
123161	171	166618	738	183156	796
127434	708	166626	734	183164	798
128917	311	166650	733	183172	798
128918	311	166669	730	183199	731
130974	297	166677	733	183202	730
138908	779	166693	727	183210	733
139181	274	166707	714	183229	732
150088	494	166715	775	183237	737
152625	205	166723	735	184632	459

SKU Index

SKU	Page	SKU	Page	SKU	Page
185203	597	200588	511	203106	658
185204	597	200589	512	203262	664
185206	254	200590	512	203270	637
185207	263	200591	512	203297	637
185744	248	200592	512	203386	670
185752	562	200593	512	203416	670
185760	595	200594	512	203440	670
185787	248	200595	513	203459	671
185795	562	200596	513	203505	671
185809	595	200597	513	203807	649
188638	782	200598	513	203866	672
188646	782	200599	513	203890	672
189049	112	200600	513	203904	345
189057	95	200601	514	203947	672
189065	112	200602	514	204021	672
189081	97	200603	346	204072	678
189138	115	200604	514	204099	678
189197	117	200605	514	204102	678
189200	111	200606	514	204110	346
189227	95	200607	514	204145	346
193607	315	200654	332	204161	346
194476	465	200743	342	204188	346
194484	465	200751	344	204196	347
194492	466	200778	344	204218	345
194506	466	200824	611	204226	346
194514	459	200832	344	204234	347
195545	320	200859	611	204242	347
195553	320	200867	345	204250	347
195561	320	200875	332	204315	679
197130	632	200891	611	204331	679
197173	625	201057	673	204501	282
197793	164	201081	679	204587	651
198234	845	202045	638	204617	282
198250	8	202096	638	204625	652
198331	165	202134	638	204633	652
198366	693	202142	638	204668	282
198439	693	202169	639	204676	283
198455	711	202185	639	204684	652
198544	104	202193	639	204692	283
198552	104	202207	639	204730	283
198560	104	202223	639	204749	283
198579	569	202258	639	204757	284
198641	294	202266	640	204765	652
198668	291	202274	640	204803	652
198684	295	202304	640	204811	284
198692	294	202312	640	204838	652
198707	601	202339	640	204846	653
198714	369	202347	640	204854	653
198749	693	202355	641	204862	653
198757	692	202363	641	204870	283
198765	704	202371	641	204889	283
198773	693	202398	641	204927	653
198781	692	202460	641	204935	653
198803	704	202525	641	204943	281
198846	94	202533	642	204951	653
198854	708	202541	642	204978	654
198862	712	202568	642	204986	281
198870	292	202649	642	204994	281
198889	842	202657	642	205044	280
198897	842	202703	642	205052	280
198900	842	202711	643	205060	280
198927	371	202789	643	205079	281
198943	844	202843	643	205087	280
199753	425	202851	643	205125	281
200131	78	202878	643	205141	282
200158	79	202959	660	205168	282
200417	682	202967	660	205176	282
200433	682	202975	660	205184	654
200582	510	203009	661	205192	654
200583	511	203017	657	205206	654
200584	511	203033	658	205214	654
200585	511	203041	658	205273	281
200586	511	203068	658	205389	654
200587	511	203084	658	205435	655

SKU	Page	SKU	Page	SKU	Page
205486	655	218707	668	235012	814
205508	655	219843	66	235013	336
205621	655	222372	63	235014	337
205648	655	225355	316	235015	336
205664	655	225363	316	235017	337
205672	656	228516	342	235018	337
206156	650	228532	341	235019	337
206164	650	228540	341	235020	338
206172	650	228559	342	235021	337
206180	650	228567	343	235022	338
206199	651	228656	683	235023	338
206210	651	228664	684	235025	338
206229	651	229237	683	235026	338
206237	651	229245	690	235030	338
206245	651	229385	683	235031	339
206288	650	229512	662	235033	339
206393	665	229520	663	235034	333
206688	621	229539	683	235035	339
207691	781	229571	663	235036	339
208140	678	229652	663	235038	334
208515	668	229709	684	235039	137
208531	667	229741	663	235041	339
208566	680	229822	663	235042	339
208574	676	229830	663	238678	703
208582	674	229849	664	238686	703
208590	677	229857	664	238694	703
208612	675	229911	662	238708	692
208663	676	229939	689	238716	692
208701	677	230006	637	238724	692
208728	680	230014	638	238732	569
208760	675	230049	638	238740	569
208787	671	230057	637	238759	709
208892	674	230146	194	238805	712
208949	677	230189	190	238821	568
209686	664	230197	191	238848	569
209694	668	230219	191	238929	693
209708	674	230235	191	239186	671
210706	316	230413	672	239216	671
210722	315	230596	781	239224	678
210730	316	230812	658	239232	673
210927	341	230871	659	239240	678
210951	419	230898	659	239259	679
210994	420	230901	659	239275	673
211028	570	230928	659	239313	674
211060	570	230944	659	239380	649
211117	174	230960	659	239399	648
211125	294	230987	660	239402	648
211141	165	230995	660	239410	648
211273	58	231584	660	239429	648
211281	806	232017	347	239437	648
211583	621	232041	348	239445	649
211605	673	232076	343	239453	649
212946	280	233536	342	239461	649
212970	85	233560	344	239488	649
213101	485	233757	332	239496	643
213551	457	233765	332	239518	644
215007	457	233781	332	239534	644
215945	680	234991	334	239542	644
216364	529	234992	334	239550	644
218405	666	234993	334	239569	644
218413	676	234994	334	239577	644
218421	676	234995	334	239585	645
218448	676	234996	335	239593	645
218456	676	234997	335	239607	645
218464	675	234998	335	239615	645
218472	677	234999	335	239623	645
218480	674	235000	335	239631	645
218499	675	235001	335	239658	646
218502	677	235002	336	239666	646
218510	677	235003	336	239674	646
218529	679	235004	336	239682	646
218545	675	235005	336	239690	646
218553	675	235010	813	239704	646
218561	668	235011	813	239712	647

SKU Index

SKU	Page	SKU	Page	SKU	Page
239720	647	249971	422	250996	843
239739	647	249998	421	251003	843
239747	647	250007	422	251011	843
239755	647	250015	421	251038	843
239763	647	250023	18	251046	843
239771	648	250066	19	251054	844
240087	656	250090	20	251062	844
240508	656	250120	291	251070	841
240516	657	250139	292	251089	856
240524	657	250163	23	251097	856
240532	657	250171	23	251100	857
240540	657	250198	20	251119	857
240559	657	250201	21	251127	857
240567	656	250228	19	251143	855
240575	656	250236	17	251151	854
240583	656	250244	21	251178	858
240672	650	250252	19	251186	858
240699	668	250260	17	251194	858
240702	668	250279	21	251208	855
240710	669	250295	18	251216	854
240729	669	250309	21	251224	858
240737	669	250317	19	251232	858
240745	669	250325	17	251240	859
240753	669	250333	21	251259	859
240761	669	250341	21	251267	859
240788	670	250384	20	251275	859
240796	670	250392	20	251283	859
243051	347	250406	20	251291	818
247057	665	250414	20	251305	820
247190	789	250422	25	251313	820
247191	789	250430	43	251321	820
247193	77	250449	43	251348	819
249025	385	250457	22	251356	819
249262	25	250465	18	251364	819
249289	890	250473	22	251372	820
249335	893	250503	18	251380	870
249475	293	250511	22	251402	868
249491	293	250538	18	251410	869
249505	698	250546	22	251429	869
249513	172	250562	22	251437	836
249521	171	250570	22	251445	836
249548	296	250597	38	251453	814
249572	295	250600	38	251461	815
249580	293	250619	38	251488	814
249599	293	250627	37	251496	814
249629	293	250635	38	251518	841
249645	294	250651	37	251526	814
249653	294	250678	39	251534	815
249688	292	250694	37	251542	815
249696	354	250708	38	251550	814
249718	354	250716	38	251585	849
249726	355	250724	37	251593	850
249734	355	250732	37	251607	850
249742	355	250740	37	251615	850
249750	356	250759	15	251623	850
249769	356	250775	15	251674	850
249777	356	250783	25	251682	850
249785	354	250791	25	251690	851
249793	356	250805	26	251704	851
249807	357	250813	707	251712	851
249815	357	250848	708	251720	851
249823	357	250856	708	251739	851
249831	357	250864	709	251747	851
249858	357	250872	709	251755	867
249866	357	250880	709	251763	867
249874	358	250899	384	251771	867
249882	358	250902	420	251798	867
249890	358	250910	420	251801	867
249904	358	250929	419	251828	867
249912	358	250937	425	251836	868
249920	359	250945	424	251844	868
249939	608	250953	842	251852	868
249947	608	250961	842	251860	868
249963	608	250988	843	251879	833

SKU	Page	SKU	Page	SKU	Page
251887	834	253375	404	254479	348
251895	832	253383	404	254495	19
251909	832	253391	404	254509	454
251917	830	253405	404	254517	19
251925	832	253413	404	254525	154
251933	834	253421	405	254533	154
251941	834	253448	405	254541	155
251968	835	253456	405	254568	155
251976	835	253464	405	254576	155
251984	833	253472	405	254592	700
251992	833	253480	406	254606	700
252018	834	253499	406	254614	844
252026	834	253502	406	254622	844
252034	835	253510	405	254630	844
252042	835	253529	119	254649	845
252050	833	253537	119	254657	845
252069	830	253588	152	254665	845
252085	833	253626	152	254681	688
252093	834	253634	152	254682	235
252107	835	253642	152	254683	236
252115	832	253650	152	254684	588
252123	837	253669	152	254685	555
252131	837	253707	153	254686	235
252158	871	253715	350	254687	588
252166	871	253731	350	254688	555
252174	872	253766	350	254689	236
252182	872	253774	350	254690	200
252190	872	253782	157	254691	235
252204	872	253790	84	254692	587
252212	872	253804	84	254693	554
252220	872	253812	84	254694	234
252239	873	253820	83	254695	234
252247	873	253839	83	254696	587
252255	873	253855	84	254697	554
252271	873	253863	83	254698	234
252298	873	253871	84	254699	237
252301	873	253898	151	254700	237
252328	883	253936	883	254701	199
252336	884	253944	883	254702	199
252344	884	253952	883	254704	235
252352	884	253960	885	254705	236
252360	884	253979	886	254706	237
252379	884	253987	886	254707	555
252387	884	253995	886	254708	235
252395	885	254002	886	254709	588
252409	885	254010	886	254710	554
252417	885	254029	837	254711	688
252425	886	254037	837	254712	200
252433	885	254045	838	254713	200
252468	424	254053	838	254714	235
252476	425	254061	838	254715	236
252484	424	254088	838	254716	588
252492	424	254126	838	254717	555
252514	419	254134	838	254718	200
252522	420	254142	837	254738	842
252530	420	254150	839	254762	688
252557	420	254177	837	254789	177
252565	810	254185	831	254819	181
252573	810	254193	831	254835	181
252611	172	254207	832	254843	182
252638	172	254215	832	254878	182
252646	172	254223	831	254908	180
252654	172	254231	831	254916	174
252662	173	254258	831	254924	176
252670	173	254266	830	254932	177
252689	154	254274	830	254940	176
252697	154	254282	830	254959	176
252700	171	254290	831	254967	176
252719	403	254312	871	254975	181
252727	403	254339	871	255017	194
252735	403	254347	871	255033	550
253316	404	254355	871	255076	195
253359	403	254363	151	255130	621
253367	403	254460	154	255149	621

SKU Index

SKU	Page	SKU	Page	SKU	Page
255157	621	256803	704	257818	392
255165	622	256811	854	257826	392
255173	621	256870	419	257834	395
255181	855	256889	569	257842	395
255203	855	256900	388	257850	396
255211	859	256919	388	257869	396
255238	860	256927	362	257877	396
255246	860	256935	362	257885	397
255254	854	256943	362	257893	397
255262	858	256951	363	257907	397
255300	857	256978	363	257915	398
255319	857	256986	363	257923	398
255335	857	256994	363	257958	293
255386	856	257001	363	257966	350
255394	856	257028	364	257974	351
255416	406	257036	364	257982	351
255424	406	257044	363	257990	295
255432	406	257052	364	258008	295
255440	407	257060	811	258016	296
255459	407	257079	812	258024	386
255467	407	257087	811	258032	386
255475	408	257095	812	258040	386
255483	408	257109	708	258059	386
255491	408	257117	168	258067	174
255505	408	257133	165	258075	174
255513	409	257141	353	258083	188
255521	409	257168	190	258105	188
255548	409	257176	156	258113	188
255556	409	257184	157	258121	188
255564	370	257192	157	258148	402
255572	370	257206	157	258156	402
255602	370	257214	157	258164	402
255637	370	257222	158	258172	402
255645	370	257230	158	258199	403
255653	369	257249	158	258210	355
255688	369	257257	158	258229	355
255777	369	257265	158	258237	356
255793	370	257273	158	258245	356
255823	151	257281	159	258253	358
255874	410	257303	159	258342	94
255882	410	257311	159	258350	699
255890	410	257338	159	258393	708
255904	410	257346	159	258423	570
255912	411	257354	159	258482	267
255920	411	257362	160	258490	267
255939	411	257370	160	258504	702
255947	411	257389	160	258512	703
255955	412	257397	160	258520	699
255963	412	257400	160	258539	699
255971	387	257419	292	258571	855
255998	387	257435	292	258598	855
256382	620	257478	296	258601	856
256501	709	257486	292	258628	856
256528	620	257508	291	258741	868
256536	620	257516	295	258792	815
256552	81	257524	291	258806	815
256579	80	257540	291	258830	849
256587	81	257575	291	258849	849
256595	81	257591	160	258857	849
256609	269	257605	181	258873	389
256617	269	257613	181	258881	389
256625	269	257656	188	258911	390
256633	269	257664	188	258938	390
256676	691	257672	170	258946	390
256684	691	257680	170	258962	391
256692	691	257699	170	258970	391
256706	692	257710	170	258989	391
256714	693	257729	389	258997	392
256730	704	257737	390	259004	392
256749	704	257745	390	259047	395
256757	268	257753	390	259055	395
256765	268	257761	391	259063	395
256773	180	257788	391	259071	396
256781	704	257796	391	259098	396

SKU	Page	SKU	Page	SKU	Page
259101	396	260770	39	265780	389
259136	397	260789	885	265853	586
259144	397	260797	174	267589	371
259152	397	260819	424	267724	819
259160	398	260835	187	267732	819
259179	398	260843	165	267740	819
259187	398	260924	168	267767	820
259195	398	260932	661	267775	820
259241	385	260940	661	267791	627
259268	385	260959	661	268372	9
259276	385	260967	661	268453	407
259284	385	260975	661	268461	119
259292	385	260983	662	268488	119
259373	407	260991	662	268496	419
259381	408	261009	662	268518	353
259403	408	261025	662	268585	296
259411	409	261483	3	268593	296
259438	409	261513	6	268607	296
259446	410	261580	612	268690	8
259454	410	263508	242	268933	698
259462	411	263524	201	269719	636
259470	411	264806	342	269727	637
259489	119	264814	341	269735	637
259519	364	264822	343	269883	666
259527	364	264830	343	269891	666
259578	94	264849	341	269905	665
259586	85	264857	343	269913	667
259608	190	264873	343	269921	666
259624	189	264881	342	269948	667
259667	711	264903	332	269964	667
259675	709	265072	340	269972	667
259691	189	265073	340	269980	666
259713	620	265074	340	270539	469
259721	620	265075	340	270547	469
259861	368	265076	340	271276	176
259888	687	265077	341	271284	176
259942	688	265078	340	271292	175
259950	705	265079	328	271306	175
259969	705	265080	328	271314	180
259977	698	265081	329	271322	180
259985	698	265082	331	271357	421
260029	811	265083	329	273244	104
260037	174	265084	329	274992	3
260053	165	265085	329	275018	280
260096	698	265086	329	275042	421
260223	833	265087	330	275204	66
260258	570	265088	330	275301	65
260266	354	265089	330	275360	467
260274	355	265090	331	276112	257
260347	699	265091	331	276113	565
260355	699	265092	331	276114	598
260460	157	265093	329	276115	691
260479	23	265094	330	276116	245
260495	710	265095	330	276117	559
260509	710	265096	330	276118	592
260533	350	265097	331	276119	690
260541	84	265099	331	276120	245
260576	694	265519	407	276121	257
260584	23	265535	699	276122	565
260592	23	265543	710	276123	598
260606	23	265586	366	276124	203
260614	24	265594	3	276125	197
260622	24	265616	810	276126	518
260630	24	265624	6	276127	518
260649	43	265632	172	276128	518
260657	43	265667	268	276129	167
260665	24	265675	268	276130	167
260673	24	265683	267	276131	194
260681	24	265691	267	276132	190
260703	25	265713	295	276133	194
260711	25	265721	368	276134	194
260738	39	265756	694	276135	707
260746	39	265764	705	276136	707
260762	39	265772	705	276137	173

SKU Index

SKU	Page	SKU	Page	SKU	Page
276139	173	277279	197	304591	804
276140	169	277280	142	304594	809
276141	169	277281	141	304595	805
276142	187	277283	142	305201	774
276143	187	277284	142	305202	774
276144	195	277285	142	305203	774
276145	258	277286	142	305207	765
276147	258	277371	464	305208	765
276148	167	279331	572	316091	273
276149	258	280364	681	316105	208
276150	559	280399	682	316164	207
276151	592	280402	664	316904	207
276152	690	280410	664	316905	207
276367	236	285560	457	316906	5
276596	255	288306	433	317306	247
276634	233	288314	427	320102	231
276677	166	288322	454	320110	231
276685	167	288330	454	322229	384
277126	251	288357	427	322237	457
277150	259	288365	680	324699	212
277177	259	288411	667	324841	520
277185	232	288438	666	324868	520
277194	382	288446	450	324876	520
277195	383	288454	454	324884	521
277197	383	288462	427	324892	521
277198	383	288470	427	324906	521
277199	383	288489	442	324982	209
277200	383	288497	426	324983	209
277201	383	288500	426	324984	210
277202	384	288519	428	324985	210
277203	384	289078	65	324986	211
277232	245	289086	66	324987	211
277233	245	289167	780	324988	211
277234	246	289272	317	324989	211
277235	558	289280	315	324990	211
277236	559	289300	317	324991	211
277237	559	289442	345	324992	210
277238	592	289450	345	324993	210
277239	592	289469	345	325090	784
277240	592	289515	620	325104	784
277241	224	290157	59	325112	785
277242	224	290203	64	325261	209
277243	224	290289	311	325262	209
277244	245	294101	455	325263	209
277245	244	294128	429	325264	209
277246	246	294152	437	325265	210
277247	245	296341	680	325266	210
277248	558	296368	671	325267	208
277249	559	296422	672	325268	212
277250	592	296430	673	325269	212
277251	593	296449	673	325466	313
277252	593	296457	674	325467	314
277253	223	296562	665	325468	313
277254	223	296570	665	325469	314
277255	223	296643	680	325511	681
277256	258	297259	792	330566	531
277257	258	297623	779	336726	168
277259	259	297631	784	336785	168
277260	565	298336	206	338338	352
277261	566	299995	113	338451	352
277262	566	304221	744	338486	352
277263	599	304222	744	338516	353
277264	599	304223	743	342041	57
277265	599	304224	747	342068	57
277268	228	304227	750	349127	780
277269	228	304228	750	368350	18
277270	228	304230	748	368377	51
277271	228	304233	774	368385	300
277272	228	304234	774	368393	297
277273	203	304235	800	368407	297
277275	203	304236	803	368998	684
277276	203	304237	748	373559	830
277277	197	304588	792	374792	5
277278	197	304590	809	374806	7

SKU	Page	SKU	Page	SKU	Page
374814	14	376188	528	385913	619
374830	14	376189	532	385921	619
374849	14	376965	878	385948	619
374857	14	376973	879	385956	628
374865	12	376981	878	385964	632
374873	11	377007	879	385972	627
374881	14	377015	880	385980	682
374903	4	377023	879	385999	682
374911	4	377074	880	386006	682
374938	5	380652	366	386014	610
374962	7	380660	366	386022	611
374970	2	380679	366	386030	611
374989	13	380687	367	386049	609
374997	13	380695	367	386057	626
375004	12	380709	367	386065	627
375012	11	380717	367	386073	610
375020	13	380733	367	386081	610
375047	13	380768	367	386103	610
375055	13	380776	368	386111	610
375063	13	380784	368	386138	618
375071	14	380792	368	386146	618
375098	5	380814	368	386154	619
375101	4	380830	366	386189	615
375128	3	380849	366	386197	615
375152	7	381128	70	386200	616
375179	15	381136	70	386219	613
375187	5	381691	892	386227	613
375195	12	381705	893	386235	613
375209	12	381713	894	386243	614
375217	12	381721	892	386251	614
375225	12	381748	892	386278	614
375233	8	381756	893	386286	614
375276	8	381764	890	386294	614
375284	11	381772	892	386316	618
375292	11	381780	893	386324	618
375306	11	381799	891	386340	628
375314	11	381802	891	386359	628
375330	1	381810	892	386375	628
375552	531	381829	892	386383	628
375553	531	381837	893	386391	629
375554	532	381845	883	386405	629
375555	533	381853	877	386448	630
375556	546	381861	881	392162	450
375557	546	381888	877	392170	451
375558	547	381896	882	392189	441
375559	547	381918	882	392200	429
375560	548	381926	882	392243	111
375561	549	381942	877	392332	112
375562	548	381950	877	392413	110
375563	549	381969	877	392472	110
375564	753	381977	882	392480	111
375565	753	381985	882	392499	111
375566	752	381993	883	392561	111
375567	753	382000	891	392596	111
375568	771	382019	891	392618	95
375569	772	382027	893	392677	112
375570	771	382035	891	393150	711
375571	772	382213	890	399760	585
375572	761	382256	891	399779	586
375573	761	385565	107	399795	586
375574	761	385581	107	399817	585
375575	761	385603	107	399825	571
375624	1	385638	107	399957	571
375632	1	385646	108	400769	53
375683	2	385654	108	400777	53
375691	2	385662	626	400890	325
375810	2	385697	626	400904	325
375829	2	385727	634	401162	110
375837	2	385735	618	401163	110
375853	5	385778	608	401164	110
376184	528	385786	608	401165	110
376185	533	385824	632	401166	116
376186	529	385867	632	401167	116
376187	533	385875	619	401168	109

SKU Index

SKU	Page	SKU	Page	SKU	Page
401169	109	401253	89	415154	573
401170	108	401254	89	415162	573
401171	109	401255	89	415170	44
401172	109	401256	89	415197	302
401173	109	401257	89	415200	303
401174	109	401258	88	415219	304
401175	424	401259	99	415227	304
401176	423	401260	99	415243	573
401177	123	401261	99	415251	573
401178	123	401262	99	415278	574
401179	122	401263	88	415286	303
401180	122	401264	88	415294	303
401181	122	401265	99	415308	326
401182	122	401266	99	415316	302
401183	122	401267	98	415324	304
401184	122	401268	104	415359	304
401185	121	401270	104	415391	304
401186	121	401271	103	415405	302
401187	121	401272	103	415448	304
401189	121	401273	103	415510	579
401190	121	401274	94	415529	579
401191	121	401275	93	415832	70
401192	120	401276	103	415839	53
401193	120	401278	103	415847	53
401194	120	401279	93	416029	45
401199	187	401280	93	416665	527
401200	186	401281	93	417068	807
401201	186	401282	93	417174	574
401202	186	401283	103	417175	575
401203	186	401284	102	417176	577
401204	186	401286	102	417177	577
401205	186	401287	102	417178	578
401206	185	401288	102	417181	580
401207	180	401289	102	417203	580
401208	179	401290	92	417386	580
401209	179	401291	93	417664	636
401210	179	401292	102	417665	665
401211	179	401294	101	417666	681
401212	179	401295	92	417667	681
401213	179	401296	92	418161	306
401214	178	402214	59	418203	575
401215	87	402265	58	418204	575
401216	87	405202	573	418205	576
401217	87	406007	585	418206	576
401219	87	406465	44	418207	574
401220	86	406473	44	418208	574
401221	86	407526	58	418209	574
401222	92	408182	582	418210	574
401223	92	408190	584	418211	575
401224	92	408255	580	418212	575
401225	91	408301	585	418213	575
401227	101	411477	324	418214	578
401228	101	411485	324	418215	578
401229	101	412122	625	418216	579
401230	101	412123	626	418217	579
401231	91	412124	625	418219	576
401232	91	412125	612	418220	576
401233	91	412126	625	418221	576
401235	91	412129	612	418222	576
401236	91	412130	625	418223	577
401237	90	412131	635	418224	577
401238	90	412132	626	418225	577
401239	90	412133	626	418227	578
401240	90	412135	613	418228	578
401241	101	412136	613	418229	578
401243	100	412137	613	418230	577
401244	100	413755	303	418560	306
401245	100	413798	303	418633	306
401246	100	413801	303	418749	305
401247	100	414050	807	418838	305
401248	90	414069	807	418862	305
401249	100	414158	572	419095	306
401251	90	415103	572	419125	306
401252	89	415111	573	421529	589

SKU	Page	SKU	Page	SKU	Page
422134	208	431362	583	434825	754
422274	584	431389	583	434841	755
424455	53	431400	584	434914	772
424463	53	431427	261	434922	773
424722	321	431435	568	434973	773
424846	579	431478	601	435015	773
424978	45	431486	691	435082	773
424986	45	431494	141	435199	527
424994	45	431532	237	435200	527
425001	45	431567	555	435202	530
426245	582	431575	588	435203	761
426253	582	431583	200	435204	771
426261	580	431591	196	435205	546
426296	583	431605	238	435206	548
426318	584	431613	238	435207	752
426873	78	431621	238	435208	531
426881	323	431656	238	435209	762
428361	249	431664	237	435210	771
428690	302	431672	237	435211	546
429708	567	431680	238	435212	548
429856	600	431702	588	435213	752
429929	259	431737	200	435215	761
430048	247	431745	520	435216	771
430080	561	431753	520	435217	546
430099	594	431761	520	435218	548
430102	225	431796	447	435219	752
430110	250	431818	447	435473	584
430129	250	431826	447	435503	585
430145	561	431834	448	436526	327
430226	594	431869	448	436550	527
430285	261	431877	449	437026	579
430315	261	431885	449	437395	582
430331	567	431907	449	437409	583
430412	600	432024	449	437425	580
430501	230	432083	447	437638	327
430579	261	432121	447	437654	323
430609	567	432172	447	437662	324
430617	600	432180	448	437832	763
430633	229	432199	448	437840	754
430641	229	432326	448	437905	773
430668	259	432334	448	437956	327
430706	233	434192	534	438190	760
430714	324	434193	769	438191	756
430730	247	434194	757	438192	760
430749	561	434195	534	438201	751
430757	594	434196	770	438202	760
430803	250	434197	758	438210	752
430811	204	434198	534	438235	321
430846	247	434199	770	438243	322
430854	561	434200	758	438251	322
430900	594	434201	534	438286	325
430919	225	434202	770	438588	582
430935	248	434203	758	438820	324
430943	561	434494	526	438839	325
430951	595	434495	526	438855	326
430978	225	434496	525	438863	583
430994	250	434497	526	438871	584
431028	260	434498	526	439177	571
431044	566	434500	526	439185	572
431052	600	434501	526	439193	572
431079	229	434502	527	439207	572
431087	229	434506	49	439541	263
431117	567	434508	49	439568	263
431141	204	434582	532	439665	263
431168	198	434590	532	439673	264
431176	233	434604	532	441287	264
431184	233	434612	527	441295	264
431206	248	434620	530	441309	266
431214	249	434698	762	441333	264
431230	249	434701	764	441341	264
431311	230	434728	763	441368	264
431338	251	434744	764	441376	265
431346	581	434809	754	441384	265
431354	582	434817	756	441392	265

SKU Index

SKU	Page	SKU	Page	SKU	Page
441406	265	456589	215	500166	521
441414	265	456590	214	500186	521
441422	265	456591	215	500194	521
441430	266	456592	213	500216	521
441449	266	456593	215	500224	521
441465	266	456595	213	500367	523
441473	266	456596	217	500836	456
441481	267	456597	218	500860	456
441501	506	456598	217	500879	456
441503	267	456850	80	500984	521
441511	266	456851	79	501197	587
441678	505	457212	80	501220	48
441686	486	459011	328	501255	456
441694	486	459054	328	502278	521
441708	504	459062	328	502294	522
441716	505	459135	783	502325	523
441872	322	463760	333	502342	523
442003	504	463779	333	502369	523
442046	504	463787	333	502388	523
442089	504	463795	333	503045	52
442097	505	463809	333	503061	633
442100	485	469580	57	503088	52
442119	485	469599	56	503118	48
442135	505	469602	57	503126	50
442151	505	470003	537	503169	456
442178	322	470295	58	504777	320
442194	486	470384	326	504815	321
442208	486	470417	325	505951	468
443183	485	472069	58	506125	782
443184	485	473243	670	508268	202
443186	505	475173	780	508276	239
443188	486	475246	521	508284	589
444073	327	475254	521	508292	556
445797	327	475343	325	508322	515
454044	323	475351	324	508330	516
454737	454	475890	698	508349	516
454745	454	475963	323	508357	516
455229	697	476226	44	508365	516
455237	697	477826	326	508373	516
456552	542	478040	322	508381	516
456553	542	478105	785	508403	517
456554	542	478830	310	508411	517
456555	543	481068	587	508500	517
456556	543	481432	326	509035	515
456557	544	482242	59	510815	136
456558	544	484539	348	510831	123
456559	544	484555	348	510882	124
456560	541	484598	348	510912	124
456561	542	484601	348	510920	124
456562	541	484652	349	510971	136
456563	542	484660	349	511196	136
456564	542	484709	349	511234	134
456565	543	484717	349	511374	485
456566	543	484725	349	511641	521
456567	543	490008	785	512397	135
456568	544	491233	322	512443	128
456569	544	491292	467	512532	321
456570	541	491306	467	512656	521
456571	541	492000	323	512664	521
456572	543	492302	327	512672	521
456573	544	495093	328	512762	521
456574	541	495824	326	513482	507
456575	541	498947	775	514853	67
456576	545	499749	581	514888	66
456577	545	499757	583	515804	524
456579	545	499765	581	516441	524
456580	545	499773	581	516724	501
456581	545	499781	581	517291	520
456582	545	499803	585	517313	520
456583	214	500100	521	517364	520
456584	214	500119	521	517372	520
456585	214	500135	521	519437	521
456587	214	500143	521	520234	275
456588	214	500151	521	520235	275

SKU	Page	SKU	Page	SKU	Page
520236	275	538108	51	599808	275
520237	275	538183	48	599816	273
520300	523	538191	48	601196	71
520584	521	538205	48	601197	71
521462	142	538213	49	601198	71
521463	143	538825	586	601199	72
521464	425	540617	47	601200	73
521465	426	540625	47	601201	72
521876	426	540633	46	601202	72
521884	426	540668	46	601203	72
521892	426	542113	569	601204	73
523836	624	542121	58	601205	73
524957	540	544450	515	601206	72
524960	540	544469	515	601207	71
525111	635	545368	483	602184	73
525138	624	545996	243	602185	72
525425	540	546097	202	602186	73
525435	540	547034	479	622605	54
525460	540	547042	478	622613	54
525489	540	554693	459	622621	317
525506	540	562106	54	623652	469
525532	540	562378	187	623687	459
525880	150	563757	256	625000	467
525899	150	566527	605	625167	459
526142	471	566535	605	625179	54
526495	788	566544	697	625272	458
526738	494	566545	697	625493	469
526746	495	566546	697	625507	469
526754	499	566547	697	625558	471
526762	432	569313	36	631019	461
526800	433	569321	36	631213	462
527440	437	569348	36	631264	462
528390	633	569364	16	634867	60
528420	609	569372	16	634875	60
528421	440	569429	16	634883	60
528422	440	569437	16	637386	61
528423	430	569496	16	643440	460
528424	431	569518	16	643564	208
528425	436	569631	17	643823	208
528426	446	569666	17	644560	470
528427	446	569674	6	644633	468
528428	445	569682	6	644641	468
528429	443	570843	524	645001	54
528430	437	570851	521	648191	56
528431	434	571091	483	649708	62
529303	779	571288	432	649961	62
529362	779	571350	432	649988	62
535870	46	571407	493	649996	62
535871	47	571482	515	650005	63
535872	45	573337	784	652334	67
535873	46	575593	112	652394	464
535874	47	575887	114	652395	470
535875	48	575895	96	652396	462
535876	47	576603	806	652397	462
536288	278	576611	806	652398	466
536539	278	576700	628	652399	464
536555	279	580414	539	652400	460
536717	279	580465	785	652401	461
536725	279	582794	276	652402	465
536741	277	586404	521	652403	466
536776	277	587672	540	652404	462
536784	277	587931	521	652405	460
536792	277	598070	618	652408	461
536806	277	599646	270	652409	461
536814	277	599654	271	652410	462
536865	278	599662	271	652411	463
536881	278	599689	271	665207	276
536903	278	599700	270	666289	625
536938	278	599719	270	666750	794
536946	279	599727	271	666769	795
536954	279	599735	270	666777	795
536962	279	599751	269	666785	799
537152	586	599778	270	666793	799
538094	51	599786	270	666807	799

SKU Index

SKU	Page	SKU	Page	SKU	Page
666815	797	691410	741	697168	748
666823	796	691445	741	698814	62
666831	792	691453	741	698954	62
666858	792	691518	741	700851	537
666874	793	691550	742	701006	536
666882	808	691585	742	701042	144
666890	808	691593	804	701043	144
666912	728	691666	804	701044	144
672939	459	691682	804	701045	144
672955	471	691844	742	701046	145
672998	470	692069	742	701047	145
673005	470	692328	742	701048	144
673013	467	692336	742	701049	146
673048	463	692387	743	701050	144
673056	465	692514	743	701051	146
673064	465	692557	743	701052	145
673072	465	692700	743	701053	145
673080	464	692735	743	701054	145
673110	468	692743	744	701055	146
674354	61	692778	744	701056	145
674583	61	692786	744	701057	146
674702	61	692794	744	701058	146
677213	730	692867	745	701059	146
680486	70	693103	745	701060	147
683396	793	693111	745	701061	147
685801	61	693138	745	701062	147
686247	273	693162	745	701063	147
686859	800	693197	745	701212	77
686867	800	693278	746	701213	77
686883	800	693324	746	701214	78
686956	794	693332	746	701215	78
687081	801	693340	746	701216	536
687103	794	693367	775	701217	536
687286	801	693464	776	701218	78
687316	801	693766	776	701219	148
687383	801	693774	776	701220	148
687391	801	693782	776	701221	148
687405	801	694533	61	701229	535
687413	802	694819	55	701240	535
687421	802	694835	56	701241	536
687537	802	694959	56	701242	536
687677	802	694967	56	701484	148
687782	794	695173	718	701485	147
687804	802	695203	718	701486	147
687839	802	695238	718	701487	148
687847	803	695246	718	701750	535
687863	803	695254	765	702153	520
687901	803	695262	765	702447	58
687928	803	695297	765	702838	58
687936	794	695300	765	702846	58
688010	803	695319	747	702870	58
688088	791	695327	776	702889	58
688096	791	695335	804	702897	58
688185	809	695351	804	703192	538
688460	809	695378	719	704148	788
688835	319	695386	719	704156	788
689068	809	695394	719	704172	788
689718	738	695408	719	704202	788
689785	738	695483	766	704262	788
689793	739	695505	766	704263	788
689920	739	695734	719	704264	788
689955	739	695742	719	704334	780
690007	750	695785	726	704598	58
690023	739	695793	726	704636	58
690260	739	695807	726	704661	149
690295	739	695815	726	704670	149
690384	740	695823	727	704690	149
690422	740	695831	727	704700	149
690449	740	696544	747	704720	149
690856	740	696641	747	704730	149
690929	740	696900	747	704750	149
691178	740	696935	805	704764	149
691186	741	696943	748	704787	149
691402	741	696978	748	704793	149

SKU	Page	SKU	Page	SKU	Page
704832	149	715607	789	744824	428
704853	149	715608	793	744859	438
704861	149	715609	798	745014	481
704872	149	715610	736	745022	481
704895	149	715611	795	745030	475
704906	149	715612	795	745049	472
704929	149	715613	808	745057	479
704933	149	715614	790	745073	484
704952	149	715616	809	745103	483
704964	149	715617	795	747904	636
704981	149	715620	728	755141	480
704999	149	715621	729	755168	480
705000	149	715622	732	755176	480
705016	149	715623	738	755249	480
705022	149	715624	807	755303	480
705030	149	715625	797	755311	496
705041	149	715646	738	755338	496
705056	149	715654	731	755362	496
705061	149	715662	737	755370	496
705074	150	715670	806	755494	497
705084	150	717525	64	755559	482
705104	150	717533	64	755591	501
705110	150	718211	784	755605	482
705134	150	722766	785	755621	503
705140	150	722774	782	755656	504
705162	150	723584	425	755664	483
705176	150	723940	779	756483	207
705197	149	723991	624	756484	207
705200	149	724688	63	756970	311
705220	149	725315	469	757144	790
705237	149	726028	276	757152	727
705251	149	731838	788	757160	737
705264	150	731897	242	757195	312
705288	150	732508	520	757209	312
705294	150	732524	522	759279	530
705316	143	734128	729	759287	764
705323	143	734136	729	759295	755
705331	143	734144	729	759309	773
705340	143	734160	730	767670	312
705392	149	734179	727	767689	807
705420	149	734187	319	767697	807
705430	150	734195	320	767700	239
705440	143	734209	320	771139	539
705450	143	734233	312	771791	106
705460	143	734241	732	772186	206
705471	143	734268	732	772224	344
705480	143	734276	311	772240	344
705490	143	734292	713	772682	203
705501	143	734578	713	774279	196
705566	149	734705	796	774280	241
705644	149	734721	797	774282	256
706192	143	734829	791	774283	256
706193	143	734853	733	774284	196
706194	143	734918	734	775169	563
706195	143	734942	734	775178	206
706196	143	734977	734	775179	207
706197	143	734985	734	776343	242
706198	143	735000	735	777099	796
706199	143	735167	735	777102	797
706200	143	735175	735	777110	798
706201	143	735183	735	777129	789
706586	53	735191	736	777145	808
706587	53	735213	736	777153	808
710500	539	735337	798	777161	792
710510	539	735353	798	777188	730
710521	538	735361	808	777986	203
710530	539	735469	312	777994	557
710540	538	737801	524	778028	558
710601	315	744124	80	778036	591
714631	208	744671	80	778044	591
715603	793	744672	80	778052	591
715604	728	744786	451	778060	243
715605	791	744808	431	778079	244
715606	790	744816	428	778087	244

SKU Index

SKU	Page	SKU	Page	SKU	Page
778095	564	788657	787	790126	787
778117	256	788658	787	790127	787
782084	460	788659	788	791200	522
782092	460	788660	788	791598	521
783161	247	788661	788	793116	536
783196	560	788662	788	793419	535
783218	594	788663	788	793470	535
783226	249	788664	788	793582	537
783234	247	788665	786	793825	805
783307	250	788666	786	793833	805
783315	261	788667	786	793892	720
783331	261	788668	786	793930	720
783366	567	788669	786	793949	748
783374	567	788670	786	793957	749
783390	600	788671	786	793965	749
783404	600	788672	786	794007	749
783420	205	788673	786	794015	749
783439	198	788674	786	794020	537
783455	198	788675	786	794031	749
783463	204	788676	786	794155	720
783471	198	788677	786	794171	720
783501	233	788679	787	794260	724
783528	559	788680	787	794279	724
783552	249	788681	787	794287	724
783560	248	788682	787	794295	725
783595	250	788683	787	794309	725
783633	204	788822	786	794317	725
783641	198	788823	785	794325	725
783684	251	788824	785	794376	725
783765	175	788825	785	794465	749
783811	421	788826	785	794473	720
783854	274	788827	786	794481	766
783862	274	788828	785	794503	774
783870	274	788829	785	794511	756
783889	167	788830	786	794538	766
783900	167	788831	786	794546	720
784028	737	788832	786	794554	721
784036	780	788833	786	794562	721
784052	780	788834	786	794570	766
784095	521	788835	786	794589	775
786331	787	788836	786	794597	756
786332	787	788837	786	794600	766
786333	787	788838	786	794619	721
786334	787	788839	786	794627	721
786335	787	788840	786	794635	805
786336	787	788841	786	794643	721
786337	787	788842	786	794651	721
786338	787	788843	789	794678	722
786339	787	788844	789	794686	767
786340	787	788845	786	794694	775
786341	787	788846	57	794708	756
786342	787	788847	788	794716	767
786343	787	788849	788	794724	722
786344	787	788850	788	794732	722
786345	787	788851	787	794740	722
786346	787	788852	786	794759	767
786977	225	788853	786	794767	775
786985	615	788854	785	794775	756
787418	778	788855	786	794783	767
787426	778	788857	786	794791	722
787434	778	788858	787	794805	722
787442	778	788859	787	794813	723
787450	778	789209	787	794821	723
787469	780	789210	788	794848	750
787647	321	789267	538	794856	750
788082	538	789284	788	794864	767
788457	58	789285	788	794872	767
788458	58	789286	785	794880	768
788643	57	789287	788	794899	768
788652	787	789288	788	794902	768
788653	787	789380	539	794937	723
788654	787	789399	58	794945	723
788655	787	789593	783	794953	723
788656	787	789607	784	794961	723

SKU	Page	SKU	Page	SKU	Page
794988	757	800670	562	802333	58
794996	724	800671	595	802390	63
795003	724	800672	252	802514	453
795011	724	800673	226	802522	606
795038	768	800674	252	802557	51
795054	768	800675	562	802611	453
795062	768	800676	596	802735	434
795070	769	800677	252	802743	438
795119	791	800695	226	802816	71
795127	791	800696	252	802832	450
795151	805	800697	562	802840	240
795178	806	800698	596	802859	240
795186	792	800699	252	802867	590
795194	806	800700	226	802883	556
795225	794	800701	252	802964	450
795226	810	800702	563	803006	540
795259	725	800703	596	803014	234
795267	726	800704	253	803022	451
795283	726	800705	226	803030	519
795666	517	800706	253	803038	354
796336	530	800707	563	803553	134
796344	755	800741	596	803556	69
796360	764	800742	253	803561	131
796417	529	800743	205	803563	69
796425	755	800744	205	803588	127
796441	763	800745	205	803596	132
796697	254	800746	199	803618	134
797669	463	800747	199	803626	134
797804	263	800748	199	803634	131
798169	180	800749	227	803642	127
798304	365	800750	253	803669	128
798312	365	800751	563	803677	127
798339	365	800752	601	803685	128
798347	365	800753	262	803707	128
799203	58	800754	230	803790	129
799440	518	800755	262	803804	129
799513	475	800756	568	803812	130
799521	475	800757	601	803855	77
799580	472	800758	262	803863	74
799637	477	800759	230	803898	75
799653	491	800822	262	804118	319
799688	492	800823	568	804126	736
799696	494	800824	601	804606	137
799734	478	800825	253	804614	138
799742	479	800826	227	804622	138
799769	479	800827	253	804630	138
799793	539	800828	563	804649	138
799971	276	800829	596	804657	272
800058	317	800830	254	804940	614
800074	318	800831	254	805297	519
800082	318	800832	254	805378	519
800090	318	800833	563	805483	474
800104	318	800834	596	805696	604
800112	318	800835	254	805734	604
800139	318	801070	436	805742	604
800147	319	801259	219	805815	684
800155	319	801488	477	805831	604
800163	319	801496	477	805858	631
800201	440	801520	272	805866	631
800228	442	801526	484	805874	631
800236	606	801542	481	805882	632
800252	603	801569	482	805904	633
800384	607	801577	481	805912	105
800430	607	801593	480	805939	106
800449	607	801607	474	806080	458
800503	607	801623	477	806100	684
800546	76	801631	482	806471	82
800554	74	801771	442	806498	452
800562	75	801798	435	806528	439
800589	609	801801	439	806536	429
800597	610	801844	440	806544	430
800667	262	801852	430	806552	434
800668	226	802271	436	806560	434
800669	251	802328	58	806579	441

SKU Index

SKU	Page	SKU	Page	SKU	Page
806587	437	821934	590	830550	220
806595	449	821985	240	830569	216
806609	431	821993	222	830577	216
806617	449	822000	242	830585	217
806684	117	822019	201	830593	218
806730	438	822027	222	830666	217
806803	603	822035	243	830674	219
807362	604	822078	222	830682	218
807656	238	822086	243	830690	216
807990	493	822116	231	830704	219
808253	605	822256	232	830712	218
808318	606	822264	232	830720	217
808326	606	822272	564	830763	59
808733	498	822280	597	830887	307
808881	76	822299	255	830909	308
808989	731	822302	227	830917	309
809586	96	822310	206	830925	309
809659	96	822329	557	830933	308
809799	113	822388	591	830941	308
810223	113	822396	243	830968	307
811440	96	822418	223	830976	308
811475	683	822426	202	830984	308
811688	683	822442	223	831123	307
811696	684	822450	244	831166	308
811890	711	822523	564	832944	129
812005	113	822531	598	832979	129
812188	118	822558	256	833002	129
812390	117	822566	227	833010	141
812846	118	822574	227	833029	141
813230	82	822582	227	833037	137
813265	82	822590	228	833045	137
813508	525	822833	241	833053	137
814083	115	822841	557	833061	126
814200	74	822868	590	833088	126
814415	117	823570	525	833096	125
814725	70	823588	636	833118	135
814741	615	823590	636	833126	136
814768	635	823783	55	833150	135
814792	624	823791	56	833169	139
814814	635	823813	471	833177	173
814830	636	824062	633	833185	130
815918	793	824070	632	833193	130
815926	793	824127	105	833207	130
815969	736	824135	106	833215	130
816108	790	824143	106	833223	130
816361	603	824151	106	833282	201
816426	603	824178	107	833290	196
816442	603	824186	107	833304	242
816485	603	824585	746	833312	558
816582	492	824593	746	834076	432
817015	77	824607	747	834084	437
817031	75	825123	76	834114	432
817066	75	825131	76	834173	453
817090	77	825816	540	834246	123
817104	75	826111	115	834262	352
817112	75	826219	521	834300	124
817139	65	826391	116	834319	124
817147	65	827487	116	834327	128
817155	66	827495	116	834343	124
817163	67	827916	272	834351	433
817171	67	828572	483	834521	135
817198	68	828602	473	834580	125
817201	68	829323	521	834688	125
817236	781	830259	217	834785	128
818585	590	830267	219	834793	129
818593	557	830275	218	834807	604
821802	558	830283	220	834815	138
821829	589	830291	216	834866	131
821837	239	830305	219	834874	125
821845	221	830313	218	834882	126
821853	241	830321	220	834955	123
821861	201	830348	216	835005	187
821888	222	830372	216	835013	173
821896	222	830542	219	835943	202

SKU	Page	SKU	Page	SKU	Page
836222	591	847429	310	851190	53
836257	557	847437	310	851493	112
836389	241	847445	306	851531	95
836427	518	847496	310	851655	139
836435	193	847542	602	851671	139
836443	193	847550	602	851728	139
836451	192	847569	602	851906	135
836478	202	847704	629	852090	136
836486	193	847712	629	852198	476
836508	193	847739	629	852201	476
836516	193	847798	630	852368	476
836524	192	847968	616	852384	135
836532	193	847976	616	852392	539
836540	192	847984	616	852503	479
836648	192	848034	617	852597	484
836656	192	848042	617	853038	68
836664	194	848050	617	853090	835
836729	528	848069	140	853091	836
836737	763	848077	617	853092	836
836745	754	848085	616	853194	484
836796	528	848093	616	854077	475
836818	763	848190	94	854182	475
836826	754	848220	139	854212	763
838195	452	848255	377	854220	754
838373	488	849928	615	854336	547
838403	488	849952	95	854344	764
838780	273	850004	517	855049	755
839477	489	850012	517	855189	547
839612	491	850055	137	855707	140
839620	491	850128	138	855715	140
839639	492	850242	554	855723	140
839736	797	850243	551	855731	140
839868	493	850244	551	855774	140
839884	496	850245	552	855782	141
839892	481	850246	552	855790	141
840114	271	850247	552	855820	479
840157	472	850248	552	855944	136
840181	482	850249	553	856029	125
840254	483	850250	551	856045	126
840580	607	850251	551	856142	126
840599	607	850253	549	856150	126
840602	608	850254	550	856177	131
841005	478	850255	553	856185	131
841471	82	850256	553	856193	131
841528	82	850257	549	856207	127
841536	83	850258	550	856215	781
841757	96	850259	553	856231	781
841811	113	850260	553	856401	241
841854	474	850261	553	856428	241
842176	474	850262	551	856436	310
842338	87	850263	554	856460	309
842648	118	850264	554	856479	54
842680	587	850265	550	856487	67
842753	82	850535	139	856495	68
842761	81	850896	762	856746	55
844306	728	850926	772	856800	65
844527	202	850934	546	857998	51
845035	70	850942	549	858154	525
845047	70	850950	753	858155	525
845477	69	850969	762	858197	533
845485	69	850977	753	858198	757
845493	69	850985	762	858199	769
845494	69	850993	753	858200	533
845495	70	851000	531	858201	757
846171	484	851019	530	858202	769
846236	117	851027	529	858203	533
846368	315	851043	198	858204	757
847356	307	851051	197	858205	769
847364	307	851184	52	858206	534
847372	309	851185	49	858207	757
847380	309	851186	50	858208	769
847399	309	851187	50	858633	468
847402	310	851188	50	858722	529
847410	307	851189	52	858730	531

SKU Index

SKU	Page	SKU	Page	SKU	Page
858757	530	862010	389	865060	564
858943	790	862029	290	865079	315
859281	495	862037	290	865117	597
859303	495	862061	290	865133	598
859311	495	862118	239	865176	565
859338	497	862126	589	865192	311
859346	497	862134	556	865206	255
859354	498	862142	323	865249	597
859419	498	862193	290	865257	565
859427	498	862207	560	865265	255
859435	499	862215	593	865273	597
859478	500	862223	225	865281	564
859516	196	862231	246	865303	257
859532	501	862258	560	865311	598
859567	502	862266	593	865338	565
859575	502	862274	224	865362	197
859583	503	862282	246	865435	244
859591	503	862290	558	865478	257
859605	504	862304	560	865486	257
859613	503	862312	593	865494	206
859664	503	862320	224	865664	519
859672	493	862339	560	865761	519
859834	473	862355	593	865788	519
860565	515	862399	223	865974	630
860638	488	862428	69	865982	630
860654	488	862452	69	865990	631
860670	489	862479	69	866008	631
860719	489	862495	224	866016	633
860727	490	862509	249	866059	489
860778	490	862517	204	866067	489
860786	490	862525	204	866075	471
860816	490	862533	522	866091	472
860824	490	862568	522	866121	472
860840	491	862576	522	866148	472
860875	490	862584	522	866156	473
860921	492	862592	522	866164	473
861006	232	862600	521	866172	473
861014	260	862614	522	866180	473
861022	260	862622	522	866199	474
861030	232	862630	118	866200	60
861049	260	862635	521	866201	60
861057	232	862665	118	866202	474
861065	260	862673	118	866237	489
861073	606	862711	119	866334	58
861081	606	862738	114	866342	58
861103	566	862797	522	866423	491
861111	599	862800	522	866466	491
861138	229	862878	522	866482	276
861146	602	862983	96	866571	478
861162	260	863238	201	866598	478
861189	605	863254	201	866644	492
861200	566	863335	222	866660	493
861219	599	864234	433	866709	493
861227	229	864285	451	866717	494
861235	246	864293	431	866741	495
861243	560	864307	431	866768	496
861251	594	864315	436	866784	494
861278	225	864323	436	866822	497
861286	246	864331	441	866911	481
861308	64	864358	440	866970	498
861316	64	864366	441	866997	498
861324	63	864765	240	867063	499
861332	63	864781	590	867098	499
861723	478	864846	556	867101	499
861774	494	864854	239	867128	500
861863	289	864900	589	867136	500
861898	289	864943	556	867144	500
861901	691	864951	242	867152	500
861936	289	864978	539	867179	499
861944	290	864986	314	867187	500
861979	289	864994	239	867209	69
861987	289	865001	589	867225	70
861995	289	865028	555	867276	477
862002	76	865052	255	867292	476

SKU	Page	SKU	Page	SKU	Page
867314	476	877611	321	885339	521
867322	476	877638	321	885347	521
867357	501	877646	321	885355	521
867365	502	877654	321	885363	521
867373	502	877670	321	885371	521
867381	503	877700	321	885495	550
867403	69	877778	728	885509	521
867411	69	877786	730	885517	521
867446	484	877808	796	885525	521
867454	502	877832	796	885533	521
867462	502	877840	799	886106	520
867543	482	877859	797	886114	520
867659	433	877867	795	886122	520
867845	79	877883	799	887420	429
867853	79	878197	58	887439	429
867888	79	878198	60	887447	430
867896	79	878332	602	887455	430
867918	65	878519	8	887498	430
867926	66	878520	8	887501	429
867934	317	878521	6	887528	439
867950	501	878522	6	887536	439
867969	317	878766	73	887552	440
868078	501	878774	74	887579	450
868186	74	879568	782	887587	434
868299	67	879576	782	887595	435
868361	52	879673	783	887609	435
868362	52	879681	777	887617	435
868485	87	879703	777	887625	435
868493	114	879711	777	887633	435
868736	629	879770	778	887641	434
868787	213	879789	777	887668	442
868795	213	879800	781	887978	492
868809	213	879851	779	888095	521
868833	221	880515	783	889806	732
868876	221	880523	783	889814	731
868884	213	880566	55	890022	50
868892	220	880570	55	891835	737
868914	221	880574	55	891843	729
868922	212	881112	522	892394	776
868930	221	881341	305	892408	777
868949	221	881368	305	892416	777
868957	212	881864	521	892491	734
868965	220	881872	521	892505	738
868973	220	881880	521	892696	127
868981	212	881899	521	892912	564
869244	49	881902	521	892920	598
869252	49	882187	59	892939	256
870129	605	882976	58	892947	557
870145	605	883123	537	892955	591
870188	602	884146	539	893242	243
870501	69	884227	538	893250	244
870633	728	884235	537	893994	630
870676	790	884650	539	894001	630
871028	88	884669	539	894028	619
871168	115	884898	106	894036	615
871176	115	884928	460	894044	617
871338	799	884952	463	894052	617
871923	70	884960	463	897140	521
872466	271	884979	464	897159	521
872474	272	884987	463	897623	532
872555	534	884995	466	897624	762
872565	535	885002	464	897625	772
872660	240	885010	458	897626	547
872687	590	885045	470	897627	548
872709	556	885053	471	897628	752
872830	635	885061	470	899240	240
872857	635	885096	458	899259	529
873152	51	885134	466	899283	783
873233	50	885207	467	899291	764
876313	432	885215	76	899305	196
876372	316	885266	458	899321	755
876399	316	885282	468	899348	772
876410	68	885312	539	899356	549
877018	59	885320	521	899364	547

SKU Index

SKU	Page
899534.....	497
899542.....	475
899712.....	64
899917.....	127
901695.....	384
906689.....	524
910555.....	587
916250.....	525
918415.....	524
925634.....	425
931099.....	123
939226.....	681
939234.....	681
954594.....	586
955930.....	321
960160.....	521