

TEST REPORT
of the accredited test laboratory

TÜV Nr.:INE-AT/FG-18/171

TÜV AUSTRIA
SERVICES GMBHOffice:
Deutschstrasse 10
1230 Vienna/Austria
T: +43 5 0454-0
F: +43 5 0454-6505
E: pzw@tuv.at
W: www.tuv.atBusiness Area
Industry & Energy
Austria

Technik

Applicant: AKG Acoustics GmbH
Salzgasse 2
5400 Hallein, Austria

Tested Product: Hand-held digital wireless microphone transmitter,
Model: 'DMS100-HT100'

FCC-ID: API-HT100

IC-ID: 6132A-HT100

Manufacturer: VTech Communications Ltd.
Xia Ling Bei Management Zone, Liaobu, Dongguan,
Guangdong Province
523411 China

Output power / field strength: 2,75 mW e.i.r.p. **power supply:** 3 VDC
internal battery

Frequency range: 2402 - 2480 MHz **Channel separation:** 1 MHz

Standard: FCC: 47 CFR Part 15 (October 1, 2017 edition)
RSS-247 Issue 2, February 2017

Testing Laboratory,
Inspection Body,
Certification Body,
Calibration Laboratory,
VerifizierungsstelleNotified Body 0408
IC 2932K-1Non-executive
Board of Directors:
KR DI Johann
MarhartManagement:
DI Dr. Stefan Haas
Mag. Christoph
WenningerRegistered Office:
Deutschstrasse 10
1230 Vienna/AustriaBranch Offices:
www.tuv.at/standorteCompany Register
Court / - Number:
Vienna / FN 288476 fBank Details:
IBAN
AT13120005294900106
BIC BKAUATWWIBAN
AT15310000010409328
BIC RZBAATWWVAT ATU63240488
DVR 3002476**TUV Austria Services GmbH**
Test laboratory for EMC

Supervisor of EMC-laboratory:

Ing. Wilhelm Seier

16.11.2018

Copy Nbr.:

checked by:

Ing. Michael Emminger

A publication of this test report is only permitted literally.

Copying or reproduction of partial sections needs a written permission of
TUV Austria Services GmbH.

The results of this test report only refer to the provided equipment.

Contents

	Designation	PAGE
1.	Applicant	3
2.	Description of EUT	4
3.	Standards / Final result	5
4.	Test results	
	List of measurements according to 47 CFR 15 and RSS-247	
4.1	Test object data	6
4.2	Number of channels and channel spacing	7
4.3	6 dB Bandwidth	8-10
4.4	Maximum Peak RF Power Output (eirp)	11
4.5	Power Spectral Density	12-14
4.6	Out-of-band Emissions	15
4.7	Emissions in restricted bands	16-20
4.8	Maximum permissible exposure	21
Appendix	Designation	PAGES
1	Test equipment used	4
2	Photodocumentation	8

1. Applicant

Company: AKG Acoustics GmbH

Department: R&D

Address: Salzgasse 2
5400 Hallein, Austria

Contact person: Mr. Gabor Mikovics

EUT received on: 16.10.2018

Tests were performed on: 09.11. till 14.11.2018

2. Description of EUT

EUT:	Hand-held digital wireless microphone transmitter, Model: 'DMS100-HT100'
Serial Number:	Prototype
Manufacturer:	AKG Acoustics GmbH Salzgasse 2 5400 Hallein, Austria
Description:	AKG Acoustics GmbH provided the following configuration for the measurements: Prototype
Operating mode:	The measurements were carried out at the following running states: test-firmware running, transmitting continuously
Technical data EUT:	Rated voltage: 3VDC Rated current: 130mA Rated frequency: DC Mains voltage during the tests: 3VDC internal battery
Climatic conditions in the emc laboratory:	Relative humidity: 54% Temperature: 23°C

3. Standards / Final result

Name	Title	Deviation	Result
Title 47 CFR Part 15 October 1 st 2017 edition	RADIO FREQUENCY DEVICES	none	OK
RSS-247 Issue 2, February 2017	Digital Transmission Systems (DTSs), Frequency Hopping Systems (FHSs) and Licence-Exempt Local Area Network (LE-LAN) Devices	none	OK
<p>Result: Opinions and interpretation of testing laboratory OK: EUT passed NOK: EUT failed</p>			

4. TEST RESULTS

4.1. TEST OBJECT DATA

General EUT Description

This wireless microphone transmitter is working together with an associated receiver. In fact both are transceiver, because the communication link on the 2.4 GHz frequency band is bidirectional.

2.1033 (c) Technical description

2.1033 (4) Type of emission: 661KF1D – Channel spacing 1 MHz

2.1033 (5) Frequency range: 2402 to 2480 MHz (channel center frequencies).

2.1033 (6) Power range and Controls: The maximum peak output power is 2,75 mW and there is no power regulation.

2.1033 (7) Maximum output power rating: 2,75 mW.

2.1033 (8) DC Voltage and Current: 3V DC from internal battery
maximum current consumption: 130 mA

RSS-135 This standard does not apply to:

- 1.1.(a) a receiver that scans radio frequencies for the purpose of enabling its associated transmitter to avoid transmitting in an occupied frequency but which does not have the capability of decoding the message (e.g. converting it to audio voice) contained in the radio signal

Worst case Spurious Emissions: 40,1 dBµV/m Average.

Tests were performed November 9th till November 13th 2018.

Test Report Reference:
INE-AT/FG-18/171

Ambient temperature: 23°C

Relative humidity: 54%

4.2. Number of channels and channel spacing

§ 2.1033

Conducted Measurement

Rated output power: 2,75 mW

There are 79 Channels used, starting at 2402 till 2480 MHz each separated by 1 MHz channel spacing.

Test Equipment used: N/A

4.3. 6dB Bandwidth

**§ 15.247(a)(2)
5.2(1)**

Radiated Measurement

Rated output power: 2,75 mW 2402 MHz center frequency

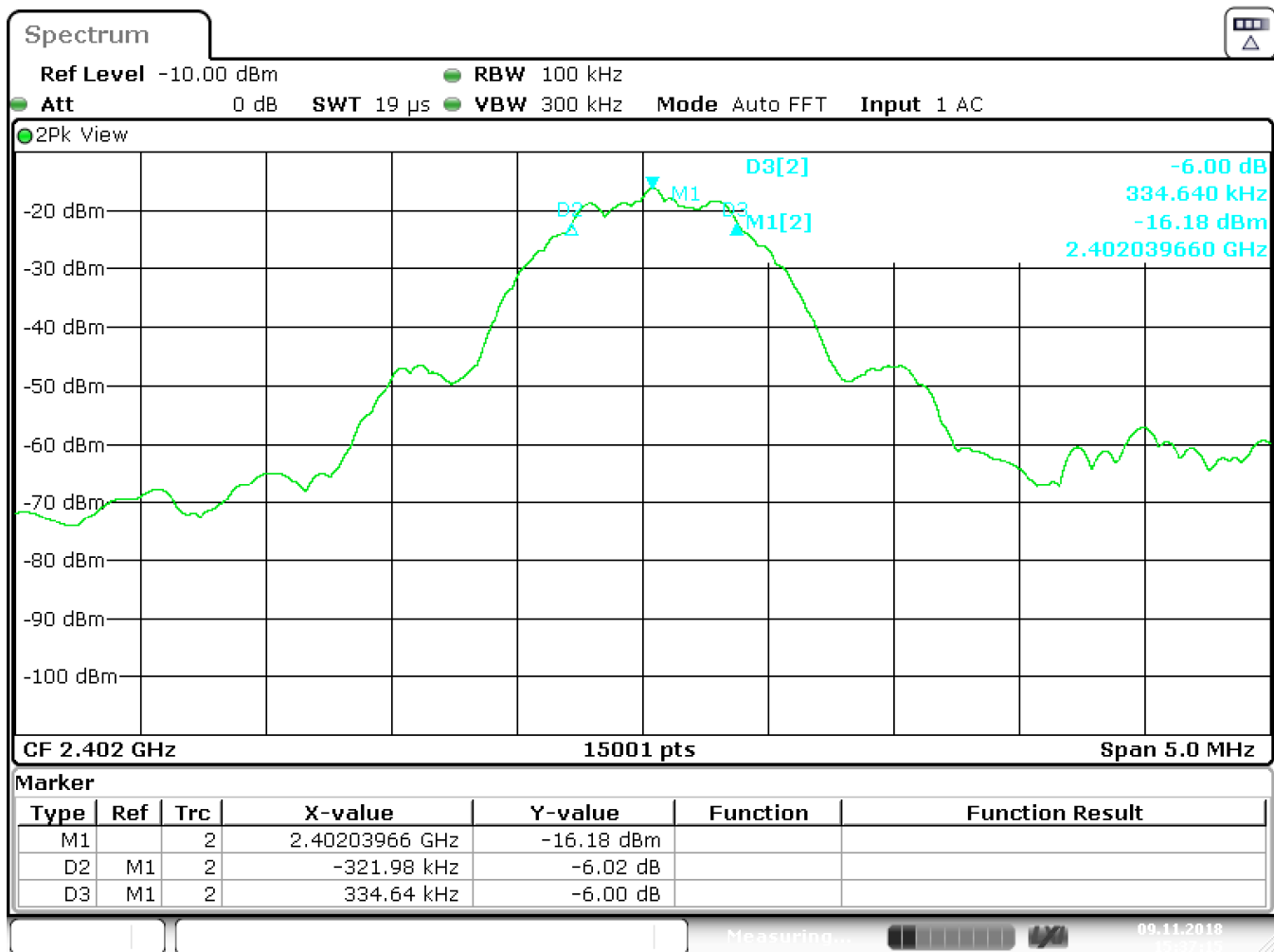

Date: 9.NOV.2018 15:37:15

6dB Bandwidth: 657 kHz

LIMIT SUBCLAUSE 15.247(e) – 5.2(1)

Under normal test conditons	6 dB Bandwidth at least 500 kHz
-----------------------------	---------------------------------

Test Equipment used: EMV-200

6dB Bandwidth

**§ 15.247(a)(2)
5.2(1)**

Radiated Measurement

Rated output power: 2,75 mW 2441 MHz center frequency

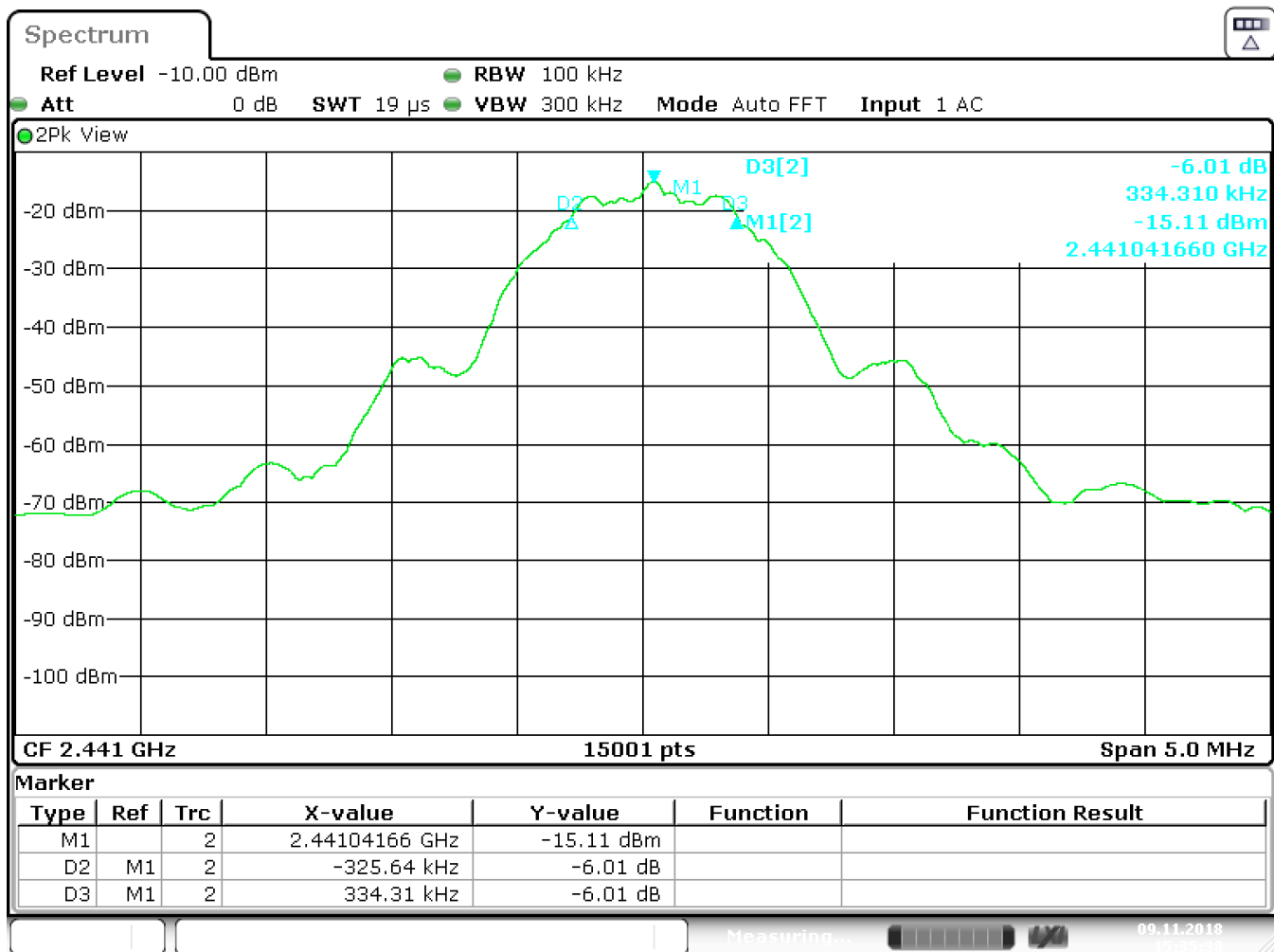

Date: 9.NOV.2018 15:35:39

6dB Bandwidth: 660 kHz

LIMIT SUBCLAUSE 15.247(e) – 5.2(1)

Under normal test conditons	6 dB Bandwidth at least 500 kHz
-----------------------------	---------------------------------

Test Equipment used: EMV-200

6dB Bandwidth

**§ 15.247(a)(2)
5.2(1)**

Radiated Measurement

Rated output power: 2,75 mW 2480 MHz center frequency

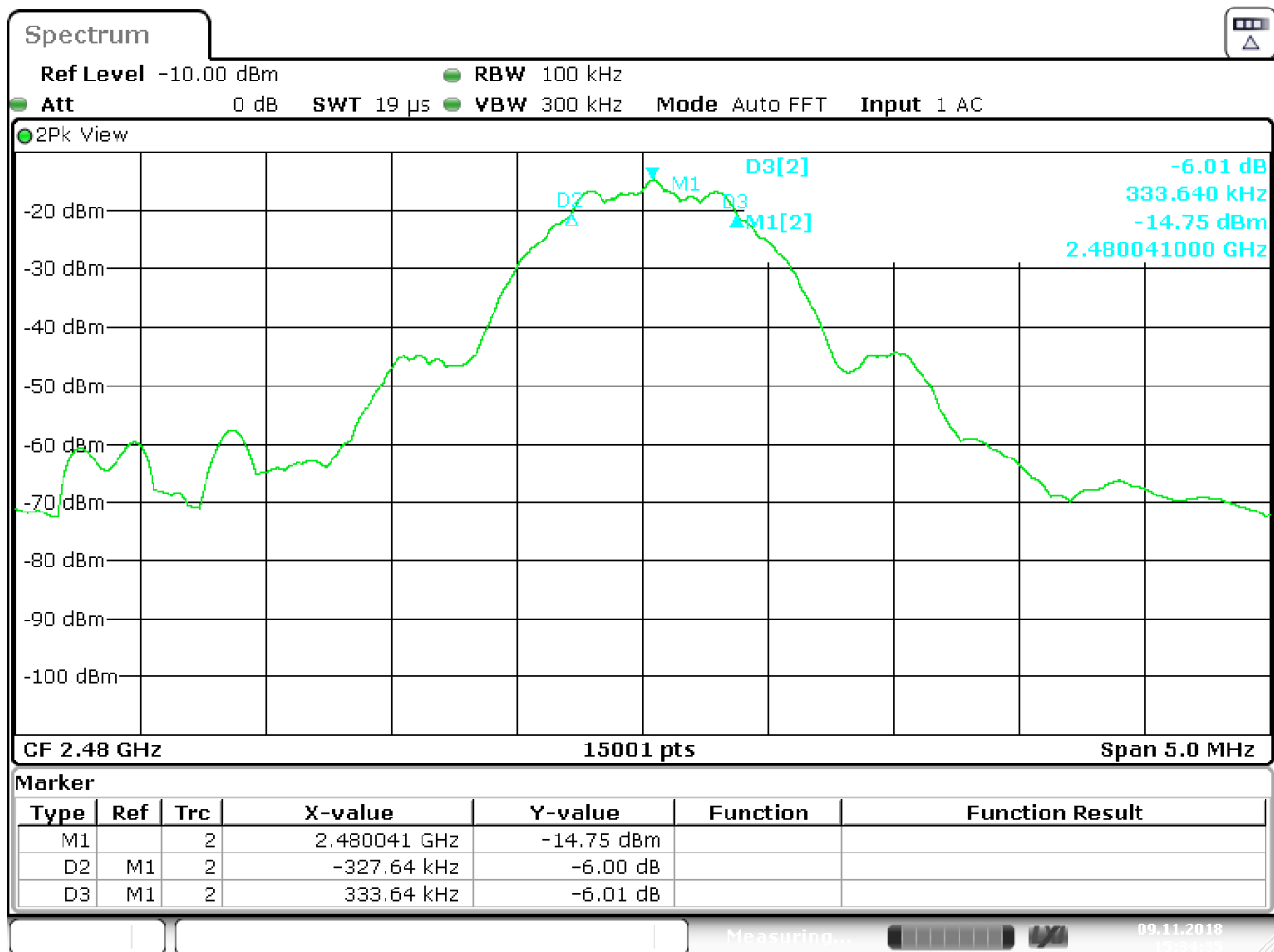

Date: 9.NOV.2018 15:34:36

6dB Bandwidth: 661 kHz

LIMIT SUBCLAUSE 15.247(e) – 5.2(1)

Under normal test conditons	6 dB Bandwidth at least 500 kHz
-----------------------------	---------------------------------

Test Equipment used: EMV-200

4.4. Maximum Peak RF Power Output (radiated)

**§ 15.247(b)(3)
5.4(4)**

e.i.r.p. Measurement

Rated output power: 2,75 mW

Test conditions		Transmitter power (mW)		
		2402 MHz	2440 MHz	2480 MHz
T _{nom} (23) °C	V _{nom} (3) V	2,75	2,51	1,86
Maximum deviation from rated output power under normal test conditions (dB)		0,0	-0,4	-1,7
Measurement uncertainty		± 0,75 dB		

LIMIT SUBCLAUSE 15.247(b)(3) – 5.4(4)

Under normal test conditons	1W conducted (4W eirp)
-----------------------------	------------------------

Test Equipment used: NT-100; NT-110; NT-129; NT-207

4.5. Power spectral density (radiated)

§ 15.247(e)
5.2(2)

e.i.r.p. Measurement

Rated output power: 2,75 mW 2402 MHz center frequency

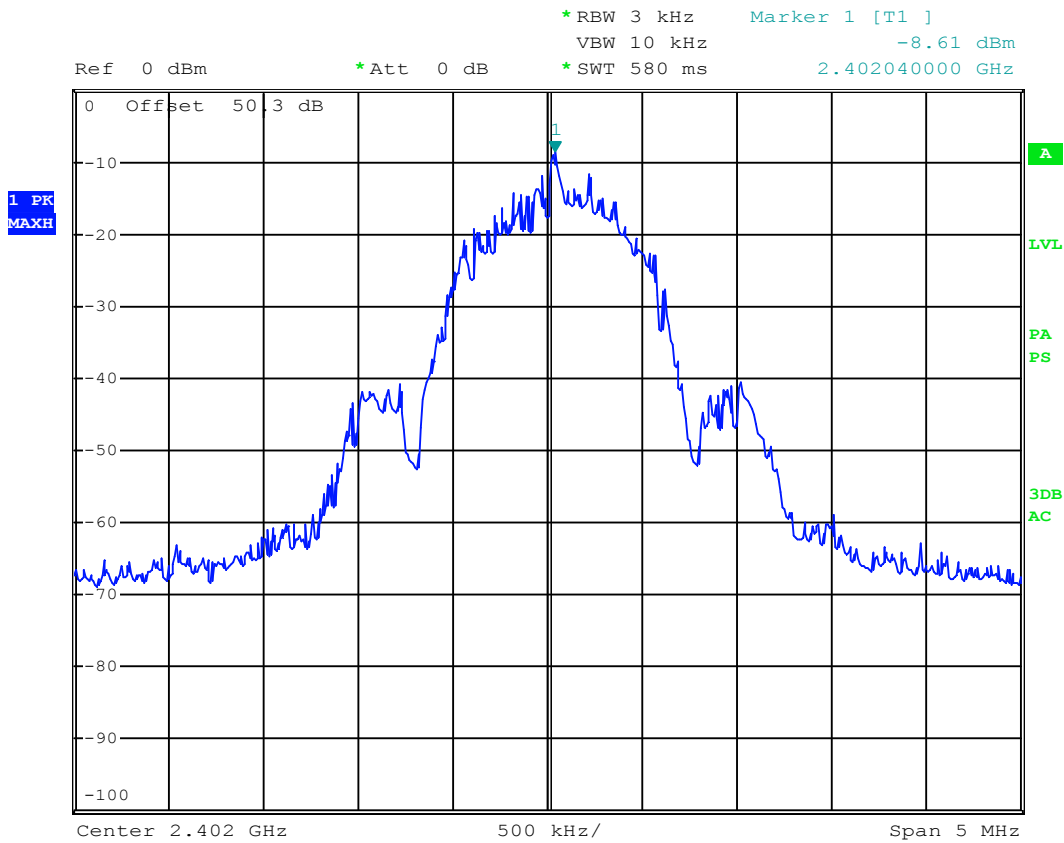

Date: 13.NOV.2018 10:47:10

Power Spectral density: -8,61 dBm @ 2402,04 MHz

LIMIT SUBCLAUSE 15.247(e) – 5.2(2)

Under normal test conditons	+8dBm in any 3 kHz band
-----------------------------	-------------------------

Test Equipment used: NT-203/1

Power spectral density (radiated)

**§ 15.247(e)
5.2(2)**

e.i.r.p. Measurement

Rated output power: 2,75 mW 2441 MHz center frequency

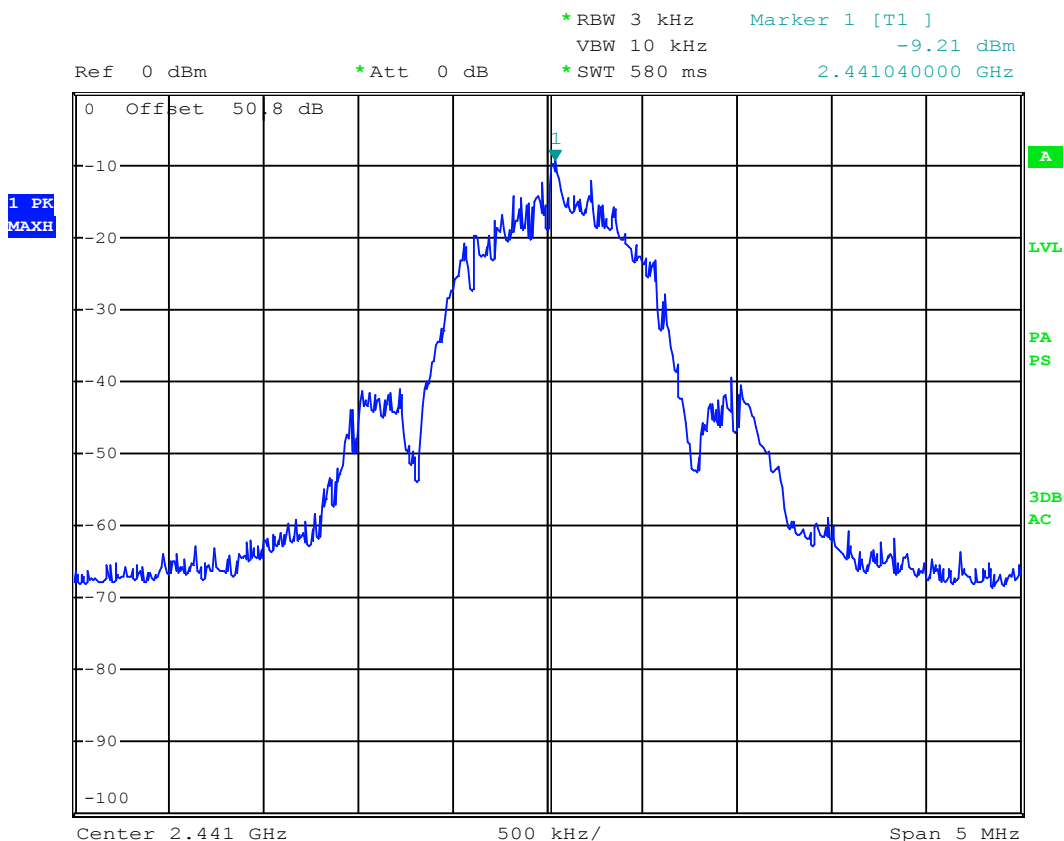

Date: 13.NOV.2018 10:45:59

Power Spectral density: -9,21 dBm @ 2441,04 MHz

LIMIT SUBCLAUSE 15.247(e) – 5.2(2)

Under normal test conditons	+8dBm in any 3 kHz band
-----------------------------	-------------------------

Test Equipment used: NT-203/1

Test Report Reference:
INE-AT/FG-18/171

Ambient temperature: 23°C

Relative humidity: 54%

Power spectral density (radiated)

**§ 15.247(e)
5.2(2)**

e.i.r.p. Measurement

Rated output power: 2,75 mW 2480 MHz center frequency

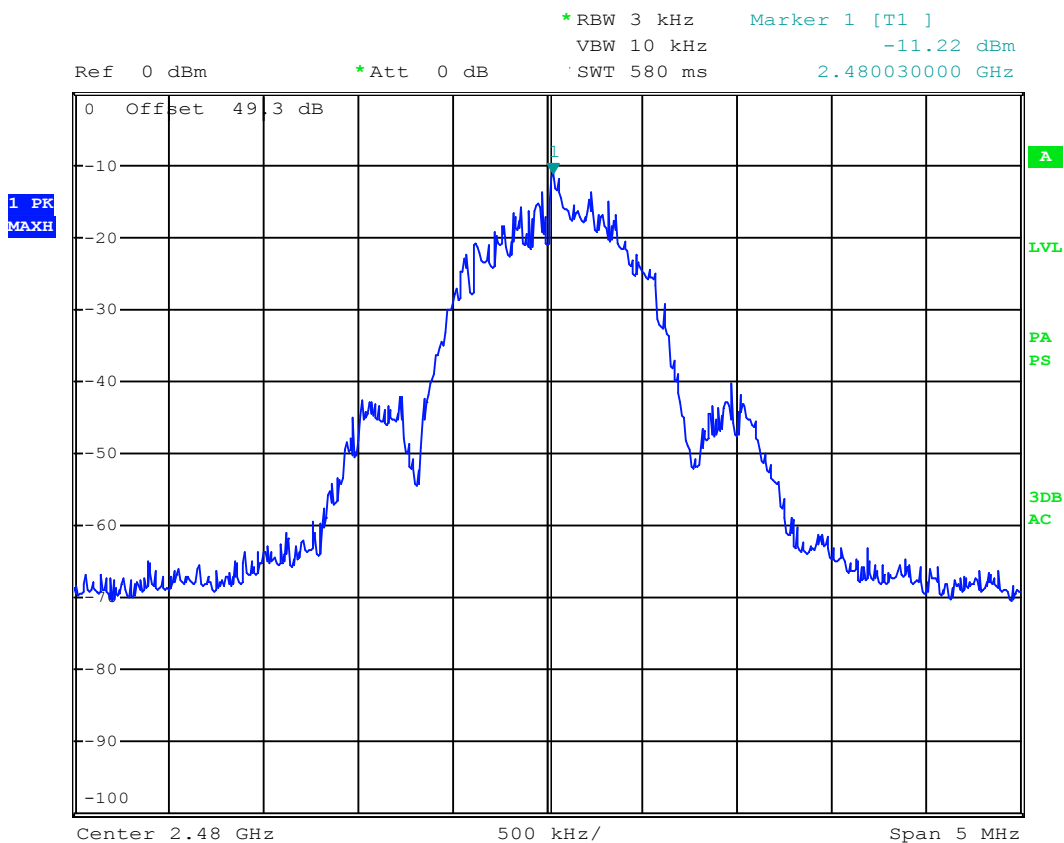

Date: 13.NOV.2018 10:38:08

Power Spectral density: -11,22 dBm @ 2480,03 MHz

LIMIT SUBCLAUSE 15.247(e) – 5.2(2)

Under normal test conditons	+8dBm in any 3 kHz band
-----------------------------	-------------------------

Test Equipment used: NT-203/1

Test Report Reference:
INE-AT/FG-18/171

Ambient temperature: 23°C

Relative humidity: 54%

4.6. Out-of-band Emission Unwanted Emissions

§ 15.247(d)
5.5

Radiated Measurement

See 15.209 measurements in chapter 4.7 of this report.

LIMIT

SUBCLAUSE 15.247(d) – 5.5

In any 100 kHz bandwidth outside the frequency band in which the radio device is operating.	At least 20dB below the power in the 100 kHz bandwidth within the band that contains the highest level of the desired power.
---	--

Test Equipment used: N/A

4.7. Emissions in restricted bands
Emissions falling within restricted frequency bands

§ 15.209(a)
RSS-Gen

Measurement with Peak-Detector (green line) and Average detector (magenta line):

Setup: 2402 MHz

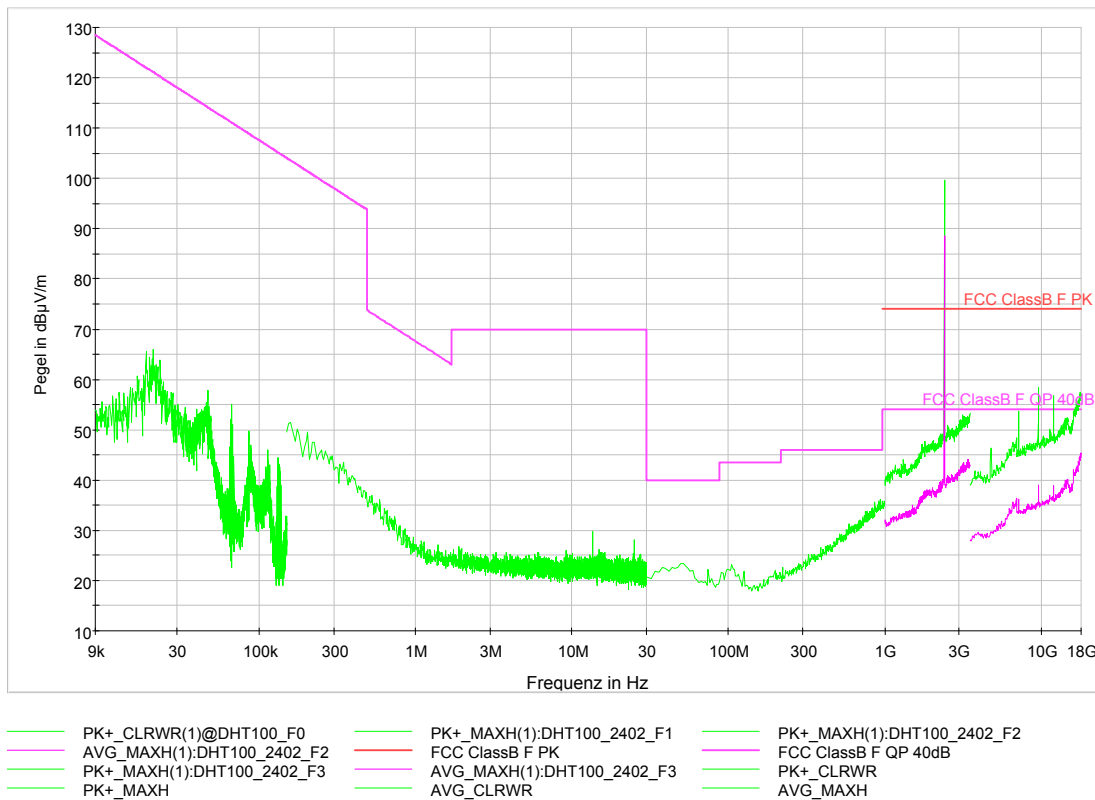

Worst case emission: Average 39,6 dBµV/m @ 9608 MHz

Remark: Although the measurement above ends at 18 GHz, all measurements were performed up to the tenth harmonics of the transmitter frequency.

LIMIT SUBCLAUSE 15.209(a) – RSS-Gen

Frequency (MHz)	Field strength (microvolts/meter)	Measurement distance (meters)
0.009-0.490	2400/F(kHz)	300
0.490-1.705	24000/F(kHz)	30
1.705-30.0	30	30
30-88	100**	3
88-216	150**	3
216-960	200**	3
Above 960	500	3

Test Equipment used: EMV-100; EMV-101; EMV-102; EMV-103; EMV-105; EMV-110; EMV-111; EMV-112; EMV-114; EMV-200; EMV-205; NT-122; NT-126; NT-416

Emissions in restricted bands
Emissions falling within restricted frequency bands

§ 15.209(a)
RSS-Gen

Measurement with Peak-Detector (green line) and Average detector (magenta line): Band Edge requirement

Setup: 2402 MHz

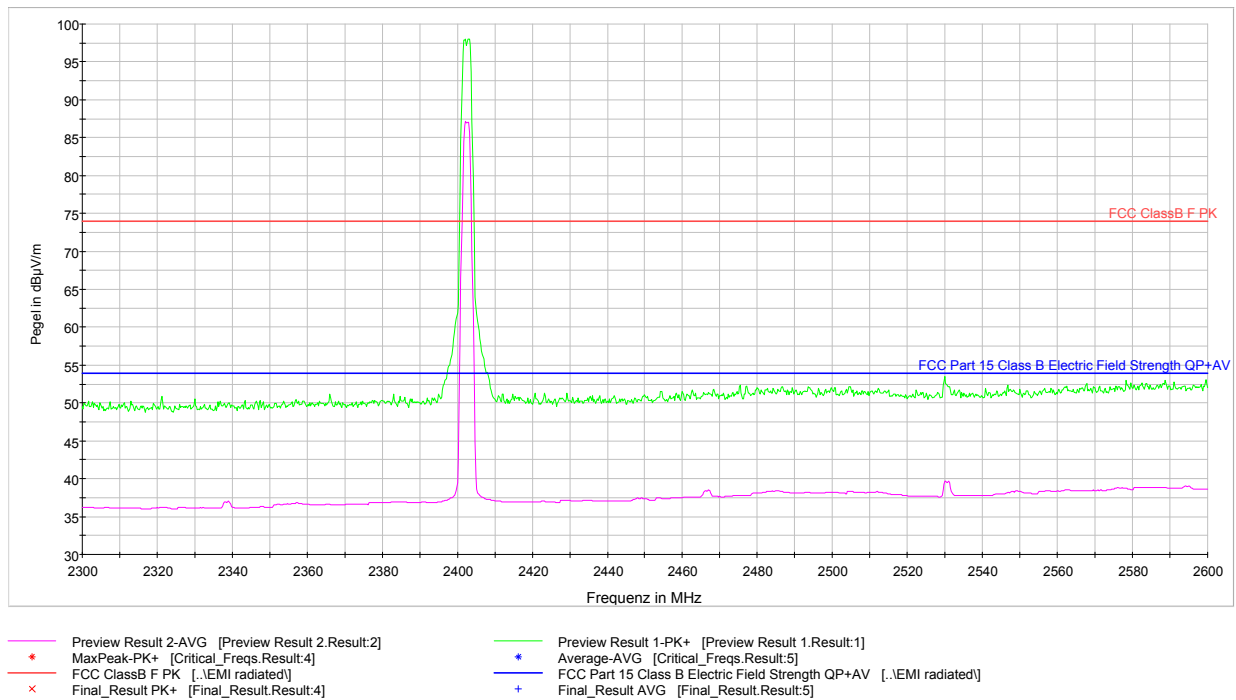

In normal operation the EUT always operates on two RF channels alternately, switching at a rate of 20 milliseconds. As worst case scenario the two lowest channels were used.

LIMIT SUBCLAUSE 15.209(a) – RSS-Gen

Frequency (MHz)	Field strength (microvolts/meter)	Measurement distance (meters)
0.009-0.490	2400/F (kHz)	300
0.490-1.705	24000/F (kHz)	30
1.705-30.0	30	30
30-88	100**	3
88-216	150**	3
216-960	200**	3
Above 960	500	3

Band edges of the nearest restricted bands: 2390 MHz and 2483,5 MHz.

Test Equipment used: EMV-100; EMV-101; EMV-102; EMV-103; EMV-105; EMV-110; EMV-200

Emissions in restricted bands
Emissions falling within restricted frequency bands

§ 15.209(a)
RSS-Gen

Measurement with Peak-Detector (green line) and Average detector (magenta line):

Setup: 2441 MHz

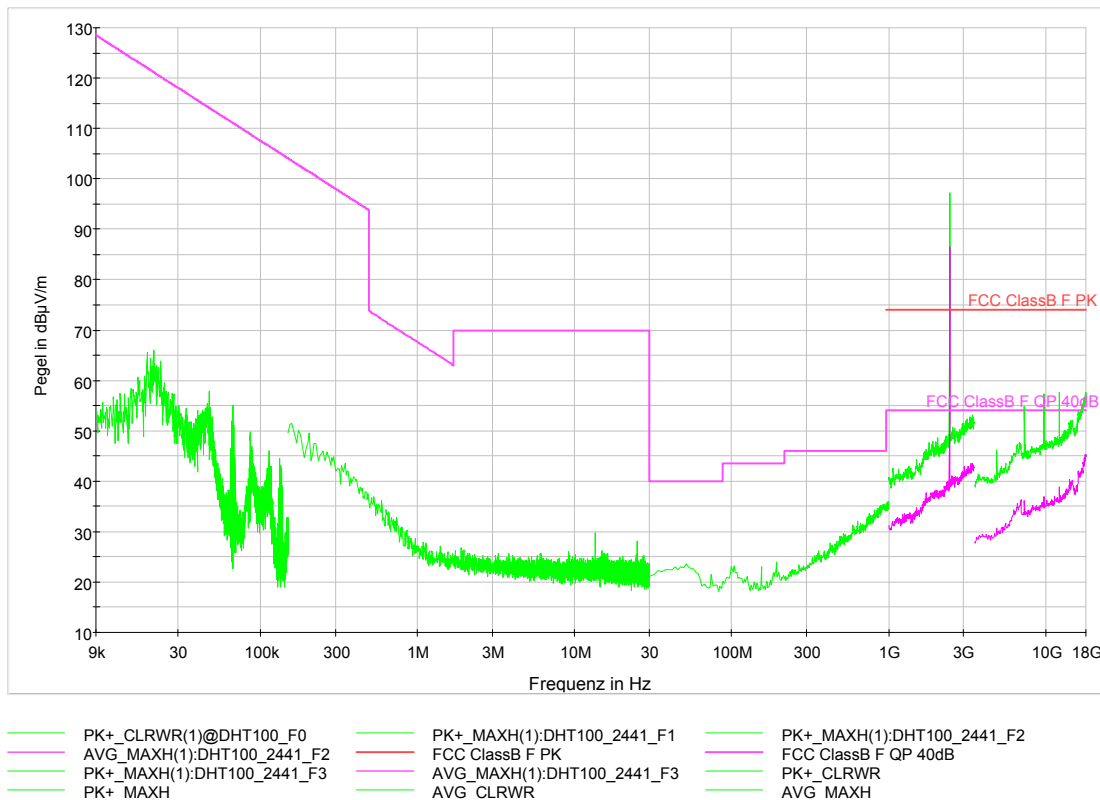

Worst case emission: Average 39,2 dBµV/m @ 12205 MHz

Remark: Although the measurement above ends at 18 GHz, all measurements were performed up to the tenth harmonics of the transmitter frequency.

LIMIT SUBCLAUSE 15.209(a) – RSS-Gen

Frequency (MHz)	Field strength (microvolts/meter)	Measurement distance (meters)
0.009-0.490	2400/F(kHz)	300
0.490-1.705	24000/F(kHz)	30
1.705-30.0	30	30
30-88	100**	3
88-216	150**	3
216-960	200**	3
Above 960	500	3

Test Equipment used: EMV-100; EMV-101; EMV-102; EMV-103; EMV-105; EMV-110; EMV-111; EMV-112; EMV-114; EMV-200; EMV-205; NT-122; NT-126; NT-416

Emissions in restricted bands
Emissions falling within restricted frequency bands

§ 15.209(a)
RSS-Gen

Measurement with Peak-Detector (green line) and Average detector (magenta line):

Setup: 2480 MHz

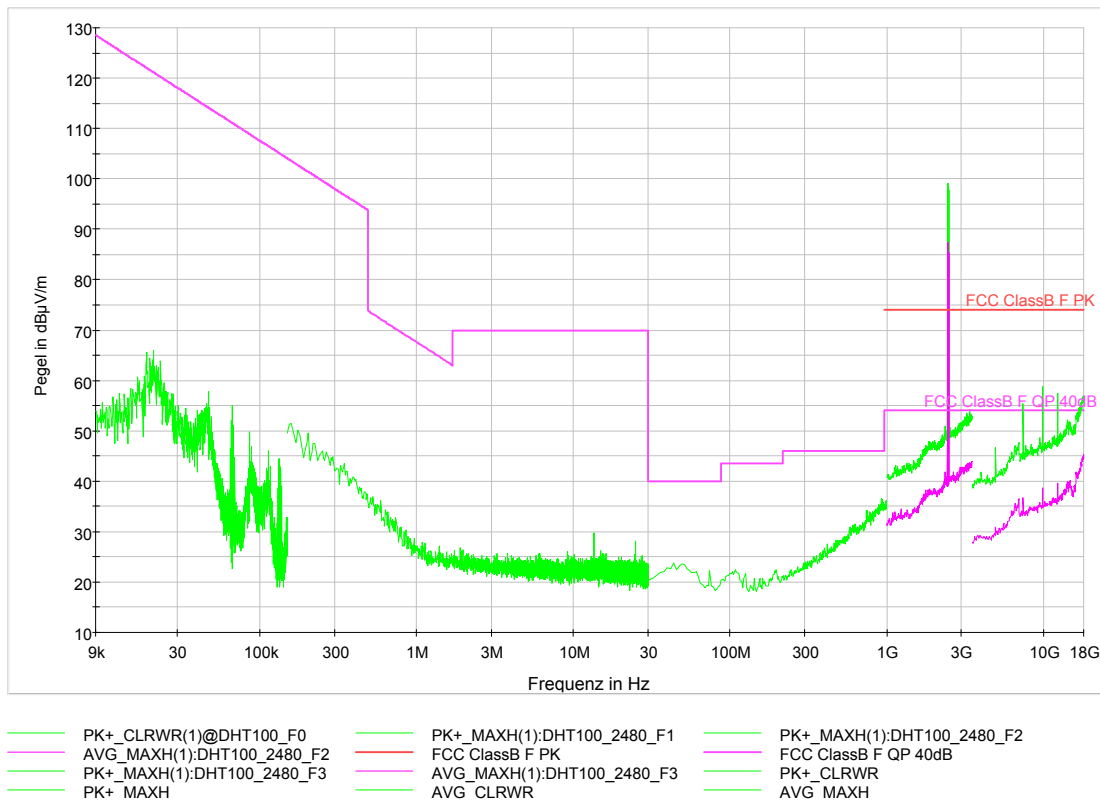

Worst case emission: Average 40,1 dBµV/m @ 12400 MHz

Remark: Although the measurement above ends at 18 GHz, all measurements were performed up to the tenth harmonics of the transmitter frequency.

LIMIT SUBCLAUSE 15.209(a) – RSS-Gen

Frequency (MHz)	Field strength (microvolts/meter)	Measurement distance (meters)
0.009-0.490	2400/F(kHz)	300
0.490-1.705	24000/F(kHz)	30
1.705-30.0	30	30
30-88	100**	3
88-216	150**	3
216-960	200**	3
Above 960	500	3

Test Equipment used: EMV-100; EMV-101; EMV-102; EMV-103; EMV-105; EMV-110; EMV-111; EMV-112; EMV-114; EMV-200; EMV-205; NT-122; NT-126; NT-416

Emissions in restricted bands § 15.209(a)
Emissions falling within restricted frequency bands RSS-Gen

Measurement with Peak-Detector (green line) and Average detector (magenta line): Band Edge requirement

Setup: 2480 MHz

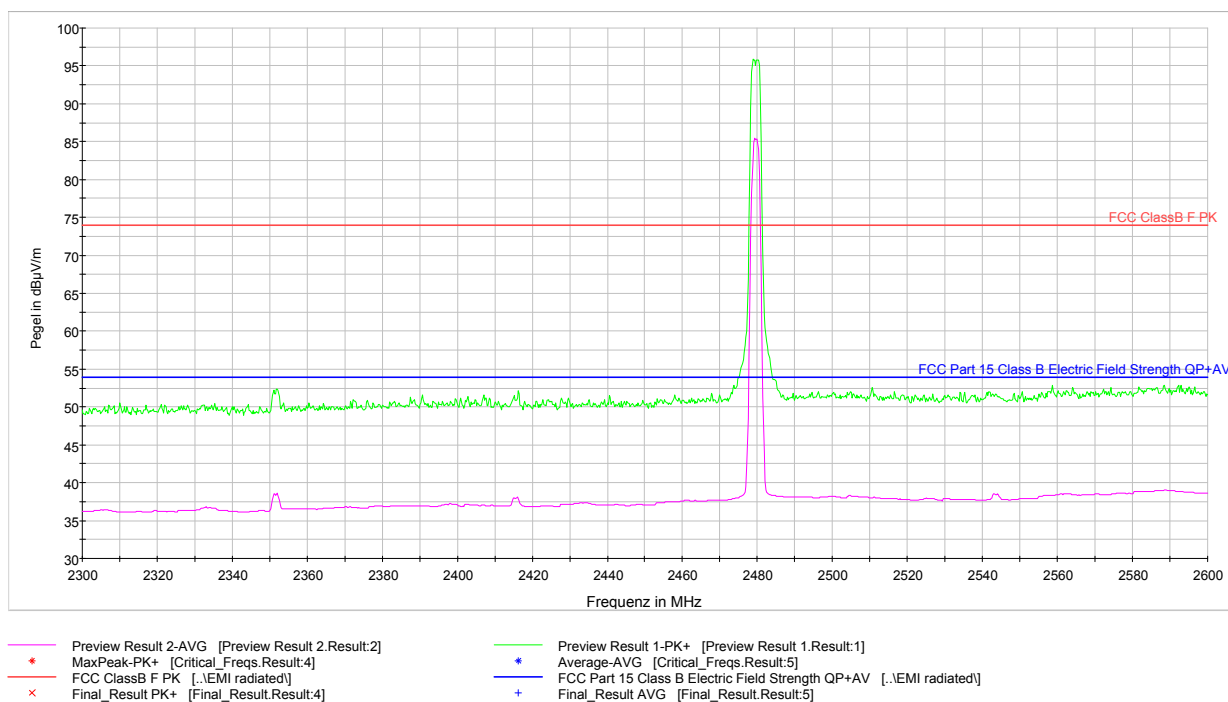

In normal operation the EUT always operates on two RF channels alternately, switching at a rate of 20 milliseconds. As worst case scenario the two highest channels were used.

LIMIT SUBCLAUSE 15.209(a) – RSS-Gen

Frequency (MHz)	Field strength (microvolts/meter)	Measurement distance (meters)
0.009-0.490	2400/F(kHz)	300
0.490-1.705	24000/F(kHz)	30
1.705-30.0	30	30
30-88	100**	3
88-216	150**	3
216-960	200**	3
Above 960	500	3

Band edges of the nearest restricted bands: 2390 MHz and 2483,5 MHz.

Test Equipment used: EMV-100; EMV-101; EMV-102; EMV-103; EMV-105; EMV-110; EMV-200

Test Report Reference:
INE-AT/FG-18/171

Ambient temperature: 23°C

Relative humidity: 54%

4.8. Maximum permissible Exposure

§ 15.247(i)

This kind of radio equipment is categorically excluded from routine environmental evaluation.

Appendix 1

Test equipment used

<input type="checkbox"/>	Anechoic Chamber with 3m measurement distance	NT-100	<input type="checkbox"/>	Spectrum analyzer – FSP7 9 kHz – 7 GHz	NT-200
<input type="checkbox"/>	Stripline according to ISO 11452-5	NT-108	<input type="checkbox"/>	ESCI - Test receiver 9 kHz - 7 GHz	NT-203/1
<input type="checkbox"/>	MA4000 - Antenna mast 1 - 4 m height	NT-110/1	<input type="checkbox"/>	ESI26 – Test receiver 20 Hz – 26,5 GHz	NT-207
<input type="checkbox"/>	DS - Turntable 0 - 400 ° Azimuth	NT-111/1	<input type="checkbox"/>	Digital Radio Tester CTS55	NT-208
<input type="checkbox"/>	CO3000 Controller Mast+Turntable	NT-112/1	<input type="checkbox"/>	Noise-gen., ITU-R 559-2 20 Hz – 20 kHz	NT-209
<input type="checkbox"/>	HUF-Z3 - Log. Per. Antenna 200 - 1000 MHz	NT-121	<input type="checkbox"/>	CMTA - Radiocommunication analyzer ; 0,1 - 1000 MHz	NT-210
<input type="checkbox"/>	FMZB1513 - Loop Antenna 9 kHz - 30 MHz	NT-122/1	<input type="checkbox"/>	3271 - Spectrum analyzer 100 Hz - 26,5 GHz	NT-211
<input type="checkbox"/>	HFH-Z6 - Rod Antenna 9 kHz - 30 MHz	NT-123	<input type="checkbox"/>	Digital Radio Tester Aeroflex 3920	NT-212/1
<input type="checkbox"/>	3121C - Dipole Antenna 28 - 1000 MHz	NT-124	<input type="checkbox"/>	Mixer M28HW 26,5 GHz - 40 GHz	NT-214
<input type="checkbox"/>	3115 - Horn Antenna 1 - 18 GHz (immunity)	NT-125	<input type="checkbox"/>	RubiSource T&M Timing reference	NT-216
<input type="checkbox"/>	3116 - Horn Antenna 18 - 40 GHz	NT-126	<input type="checkbox"/>	Radiocommunication analyzer SWR 1180 MD	NT-217
<input type="checkbox"/>	SAS-200/543 - Bicon. Antenna 20 MHz - 300 MHz	NT-127	<input type="checkbox"/>	Mixer M19HWD 40 GHz – 60 GHz	NT-218
<input type="checkbox"/>	AT-1080 - Log. Per. Antenna 80 - 1000 MHz	NT-128	<input type="checkbox"/>	Mixer M12HWD 60 GHz – 90 GHz	NT-219
<input type="checkbox"/>	HK-116 - bicon. Antenna 20 MHz - 300 MHz	NT-129	<input type="checkbox"/>	DSO9104 Digital scope	NT-220/1
<input type="checkbox"/>	HK-116 - bicon. Antenna 20 MHz - 300 MHz	NT-130	<input type="checkbox"/>	TPS 2014 Digital scope	NT-222
<input type="checkbox"/>	3146 - Log. Per. Antenna 200 – 1000 MHz	NT-131	<input type="checkbox"/>	Artificial Ear according to IEC 60318	NT-224
<input type="checkbox"/>	VULB 9163 Trilog Antenna 30 – 3000 MHz	NT-131/1	<input type="checkbox"/>	1 kHz Sound calibrator	NT-225
<input type="checkbox"/>	Loop Antenna H-Field	NT-132	<input type="checkbox"/>	B10 - Harmonics and flicker analyzer	NT-232
<input type="checkbox"/>	Horn Antenna 500 MHz - 2900 MHz	NT-133	<input type="checkbox"/>	SRM-3006 Spectrum analyzer	NT-233/1a
<input type="checkbox"/>	Horn Antenna 500 MHz - 6000 MHz	NT-133/1	<input type="checkbox"/>	E-field probe SRM 75 MHz – 3 GHz	NT-234
<input type="checkbox"/>	Log. per. Antenna 800 MHz - 2500 MHz	NT-134	<input type="checkbox"/>	Field Meter NBM-500 incl. E- and H-Field probes	NT-240a-e
<input type="checkbox"/>	Log. per. Antenna 800 MHz - 2500 MHz	NT-135	<input type="checkbox"/>	Hall-Teslameter ETM-1	NT-241
<input type="checkbox"/>	BiConiLog Antenna 26 MHz – 2000 MHz	NT-137	<input type="checkbox"/>	EFA-3 H-field- / E-field probe	NT-243
<input type="checkbox"/>	Conical Dipol Antenna PCD8250	NT-138	<input type="checkbox"/>	EHP-50F H-field- / E-field probe	NT-243/1
<input type="checkbox"/>	HF 906 - Horn Antenna 1 - 18 GHz (emission)	NT-139	<input type="checkbox"/>	Field Meter EMR-200 100 kHz – 3 GHz	NT-244
<input type="checkbox"/>	HZ-1 Antenna tripod	NT-150	<input type="checkbox"/>	E-field probe 100 kHz – 3 GHz	NT-245
<input type="checkbox"/>	BN 1500 Antenna tripod	NT-151	<input type="checkbox"/>	H-field probe 300 kHz – 30 MHz	NT-246
<input type="checkbox"/>	Ant. tripod for EN61000-4-3 Model TP1000A	NT-156			
<input type="checkbox"/>	Power quality analyzer Fluke 1760 (complete set)	NT-160 - NT-173			

Division:
Industry & Energy

Department: FG

Test report number:
INE-AT/FG-18/171

Page: 1 of 4

Date: 16.11.2018

Checked by: _____

Appendix 1 (continued)

Test equipment used

<input type="checkbox"/>	E-field probe 3 MHz – 18 GHz	NT-247	<input type="checkbox"/>	500W1000M7 - RF-Amplifier 80 - 1000 MHz / 500 W	NT-332
<input type="checkbox"/>	H-field probe 27 MHz – 1 GHz	NT-248	<input type="checkbox"/>	AS0102-65R - RF-Amplifier 1 GHz - 2 GHz	NT-333
<input type="checkbox"/>	ELT-400 1 Hz – 400 kHz	NT-249	<input type="checkbox"/>	APA01 – RF-Amplifier 0,5 GHz – 2,5 GHz	NT-334
<input type="checkbox"/>	MDS 21 - Absorbing clamp 30 - 1000 MHz	NT-250	<input type="checkbox"/>	Preamplifier 1 GHz - 4 GHz	NT-335
<input type="checkbox"/>	FCC-203I EM Injection clamp	NT-251	<input type="checkbox"/>	Preamplifier for GPS MKU 152 A	NT-336
<input type="checkbox"/>	FCC-203I-DCN Ferrite decoupling network	NT-252	<input type="checkbox"/>	Preamplifier 100 MHz – 23 GHz	NT-337
<input type="checkbox"/>	PR50 Current Probe	NT-253	<input type="checkbox"/>	DC Block 10 MHz – 18 GHz Model 8048	NT-338
<input type="checkbox"/>	i310s Current Probe	NT-254/1	<input type="checkbox"/>	2-97201 Electronic load	NT-341
<input type="checkbox"/>	Fluke 87 V True RMS Multimeter	NT-260	<input type="checkbox"/>	TSX3510P - Power supply 0-30 V / 0 - 10 A	NT-344
<input type="checkbox"/>	Model 2000 Digital Multimeter	NT-261	<input type="checkbox"/>	TSX3510P - Power supply 0-30 V / 0 - 10 A	NT-345
<input type="checkbox"/>	Fluke 87 V Digital Multimeter	NT-262/1	<input type="checkbox"/>	VDS 200 Mobil-impuls-generator	NT-350
<input type="checkbox"/>	ESH2-Z5-U1 Artificial mains network 4x25A	NT-300	<input type="checkbox"/>	LD 200 Mobil-impuls-generator	NT-351
<input type="checkbox"/>	ESH3-Z5-U1 Artificial mains network 2x10A	NT-301	<input type="checkbox"/>	MPG 200 Mobil-Impuls-Generators	NT-352
<input type="checkbox"/>	ESH3-Z6-U1 Artificial mains network 1x100A	NT-302	<input type="checkbox"/>	EFT 200 Mobil-impuls-generator	NT-353
<input type="checkbox"/>	ESH3-Z6-U1 Artificial mains network 1x100A	NT-302a	<input type="checkbox"/>	AN 200 S1 Artificial Network	NT-354
<input type="checkbox"/>	PHE 4500/B Power amplifier	NT-304	<input type="checkbox"/>	FP-EFT 32M 3 ph. Coupling filter (Burst)	NT-400/1
<input type="checkbox"/>	EZ10 T-Artificial Network	NT-305	<input type="checkbox"/>	PHE 4500 - Mains impedance network	NT-401
<input type="checkbox"/>	SMG - Signal generator 0,1 - 1000 MHz	NT-310	<input type="checkbox"/>	IP 6.2 Coupling filter for data lines (Surge)	NT-403
<input type="checkbox"/>	SMA100A - Signal generator 9 kHz - 6 GHz	NT-310/1	<input type="checkbox"/>	TK 9421 High Power Volt. Probe 150 kHz - 30 MHz	NT-409
<input type="checkbox"/>	RefRad Reference generator	NT-312	<input type="checkbox"/>	ESH2-Z3 - Probe 9 kHz - 30 MHz	NT-410
<input type="checkbox"/>	SMP 02 Signal generator 10 MHz - 20 GHz	NT-313	<input type="checkbox"/>	IP 4 - Capacitive clamp (Burst)	NT-411
<input type="checkbox"/>	40 MHz Arbitrary Generator TGA1241	NT-315	<input type="checkbox"/>	Highpass-Filter 100 MHz – 3 GHz	NT-412
<input type="checkbox"/>	Artificial mains network NSLK 8127-PLC	NT-316	<input type="checkbox"/>	Highpass-Filter 600 MHz – 4 GHz	NT-413
<input type="checkbox"/>	ESD 30 System up to 25 kV	NT-321	<input type="checkbox"/>	Highpass-Filter 1250 MHz – 4 GHz	NT-414
<input type="checkbox"/>	PSURGE 4.1 Surge generator	NT-324	<input type="checkbox"/>	Highpass-Filter 1800 MHz – 16 GHz	NT-415
<input type="checkbox"/>	IMU4000 Immunity test system	NT-325/1			
<input type="checkbox"/>	VCS 500-M6 Surge-Generator	NT-326			
<input type="checkbox"/>	Oscillatory Wave Simulator incl. Coupling networks	NT-328a+b+c			
<input type="checkbox"/>	BTA-250 - RF-Amplifier 9 kHz - 220 MHz / 250 W	NT-330			
<input type="checkbox"/>	T82-50 RF-Amplifier 2 GHz – 8 GHz	NT-331			

Division:
Industry & Energy

Department: FG

Test report number:
INE-AT/FG-18/171

Page: 2 of 4

Date: 16.11.2018

Checked by: _____

Appendix 1 (continued)

Test equipment used

<input type="checkbox"/>	Highpass-Filter 3500 MHz – 18 GHz	NT-416	<input type="checkbox"/>	FCC-801-AF10 Coupling decoupling network	NT-461
<input type="checkbox"/>	RF-Attenuator 10 dB DC – 18 GHz / 50 W	NT-417	<input type="checkbox"/>	FCC-801-S25 Coupling decoupling network	NT-462
<input type="checkbox"/>	RF-Attenuator 6 dB DC – 18 GHz / 50 W	NT-418	<input type="checkbox"/>	FCC-801-T4 Coupling decoupling network	NT-463
<input type="checkbox"/>	RF-Attenuator 3 dB DC – 18 GHz / 50 W	NT-419	<input type="checkbox"/>	FCC-801-C1 Coupling decoupling network	NT-464
<input type="checkbox"/>	RF-Attenuator 20 dB DC - 1000 MHz / 25 W	NT-421	<input type="checkbox"/>	SW 9605 - Current probe 150 kHz – 30 MHz	NT-465/1
<input type="checkbox"/>	RF-Attenuator 30 dB DC - 1000 MHz / 1 W	NT-423	<input type="checkbox"/>	95242-1 – Current probe 1 MHz – 400 MHz	NT-468
<input type="checkbox"/>	RF-Attenuator 30 dB	NT-424	<input type="checkbox"/>	94106-1L-1 – Current probe 100 kHz – 450 MHz	NT-471
<input type="checkbox"/>	RF-Attenuator 6 dB DC - 1000 MHz / 1 W	NT-425	<input type="checkbox"/>	GA 1240 Power amplifier according to EN 61000-4-16	NT-480
<input type="checkbox"/>	RF-Attenuator 6 dB DC - 1000 MHz / 1 W	NT-426	<input type="checkbox"/>	Coupling networks according to EN 61000-4-16	NT-481 - NT-483
<input type="checkbox"/>	RF-Attenuator 6 dB	NT-428	<input type="checkbox"/>	Van der Hoofden Test Head	NT-484
<input type="checkbox"/>	RF-Attenuator 0 dB - 81 dB	NT-429	<input type="checkbox"/>	EMC Video/Audiosystem	NT-511/1
<input type="checkbox"/>	WRU 27 - Band blocking 27 MHz	NT-430	<input type="checkbox"/>	ES-K1 Version 1.71 SP2 Test software	NT-520
<input type="checkbox"/>	WHJ450C9 AA - High pass 450 MHz	NT-431	<input type="checkbox"/>	EMC32 Version 10.40.00 Test software	NT-520/1
<input type="checkbox"/>	WHJ250C9 AA - High pass 250 MHz	NT-432	<input type="checkbox"/>	SRM-TS Version 1.3 software for SRM-3000	NT-522
<input type="checkbox"/>	RF-Load 150 W	NT-433	<input type="checkbox"/>	SRM-TS Version 1.3.1 software for SRM-3006	NT-522/1
<input type="checkbox"/>	Impedance transducer 1:4 ; 1:9 ; 1:16	NT-435	<input type="checkbox"/>	Spitzenberger und Spies Test software V4.1	NT-525
<input type="checkbox"/>	RF-Attenuator DC – 18 GHz 6 dB	NT-436	<input type="checkbox"/>	Noise power test apparatus according to EN 55014	NT-530
<input type="checkbox"/>	RF-Attenuator DC – 18 GHz 6 dB	NT-437	<input type="checkbox"/>	Vertical coupling plane (ESD)	NT-531
<input type="checkbox"/>	RF-Attenuator DC – 18 GHz 10 dB	NT-438	<input type="checkbox"/>	Test cable #4 for EN 61000-4-6	NT-553
<input type="checkbox"/>	RF-Attenuator DC – 18 GHz 20 dB	NT-439	<input type="checkbox"/>	Test cable #3 for conducted emission	NT-554
<input type="checkbox"/>	I+P 7780 Directional coupler 100 - 2000 MHz	NT-440	<input type="checkbox"/>	Test cable #5+#6 ESD-cable (2x470k)	NT-555 + NT-556
<input type="checkbox"/>	ESH3-Z2 - Pulse limiter 9 kHz - 30 MHz	NT-441	<input type="checkbox"/>	Test cable #8 Sucoflex 104EA	NT-559
<input type="checkbox"/>	Power Divider 6 dB/1 W/50 Ohm	NT-443	<input type="checkbox"/>	Test cable #9 (for outdoor measurements)	NT-580
<input type="checkbox"/>	Directional coupler 0,1 MHz – 70 MHz	NT-444	<input type="checkbox"/>	Test cable #10 (for outdoor measurements)	NT-581
<input type="checkbox"/>	Directional coupler 0,1 MHz – 70 MHz	NT-445	<input type="checkbox"/>	Test cable #13 Sucoflex 104PE	NT-584
<input type="checkbox"/>	Tube imitations according to EN 55015	NT-450	<input type="checkbox"/>	Test cable #21 for SRM-3000	NT-592
<input type="checkbox"/>	FCC-801-M3-16A Coupling decoupling network	NT-458	<input type="checkbox"/>	Shield chamber	NT-600
<input type="checkbox"/>	FCC-801-M2-50A Coupling decoupling network	NT-459	<input type="checkbox"/>	Climatic chamber	M-1200
<input type="checkbox"/>	FCC-801-M5-25 Coupling decoupling network	NT-460			

Division:
Industry & Energy

Department: FG

Test report number:
INE-AT/FG-18/171

Page: 3 of 4

Date: 16.11.2018

Checked by: _____

Appendix 1 (continued)

Test equipment used

<input type="checkbox"/>	Anechoic Chamber 3 m / 5 m measuring distance	EMV-100	<input type="checkbox"/>	Log.per Antenna 0,7 – 9 GHz STLP9149	EMV-305
<input type="checkbox"/>	Turntabel 6 m diameter	EMV-101	<input type="checkbox"/>	HF- Amplifier 9 kHz-250 MHz BBA150 (low noise)	EMV-306
<input type="checkbox"/>	Antenna mast 1 – 4 m	EMV-102	<input type="checkbox"/>	Load Dump Generator LD 200N	EMV-350
<input type="checkbox"/>	Mast and Turntable controller FC-06	EMV-103	<input type="checkbox"/>	Ultra Compact Symulator UCS 200N100	EMV-351
<input type="checkbox"/>	EMC Video/Audiosystem	EMV-104	<input type="checkbox"/>	Automotive Power fail module PFM 200N100.1	EMV-352
<input type="checkbox"/>	EMC Software EMC32 Version 10.40.00	EMV-105	<input type="checkbox"/>	Voltage Drop Symulator VDS 200Q100	EMV-353
<input type="checkbox"/>	Hornantenna 1 – 18 GHz HF 907	EMV-110	<input type="checkbox"/>	Arb. Generator AutoWave	EMV-354
<input type="checkbox"/>	Antennapre.amp. 1 – 18 GHz ERZ-LNA0200-1800-30-2	EMV-111	<input type="checkbox"/>	Ultra Compact Symulator UCS 500N7	EMV-355
<input type="checkbox"/>	Trilog Antenna 30-3000 MHz VULB9163	EMV-112	<input type="checkbox"/>	Coupling decoupling network CNI 503B7 / 32 A	EMV-356
<input type="checkbox"/>	Monopol 9 kHz – 30 MHz VAMP 9243	EMV-113	<input type="checkbox"/>	Coupling decoupling network CNI 503B7 / 63 A	EMV-357
<input type="checkbox"/>	Antennapre.amp 18 – 40 GHz BBV 9721	EMV-114	<input type="checkbox"/>	Telecom Surge Generator TSurge 7	EMV-358
<input type="checkbox"/>	Hornantenna 200 – 2000 MHz AH-220	EMV-115	<input type="checkbox"/>	Coupling decoupling network CNI 508N2	EMV-359
<input type="checkbox"/>	DC Artificial Network PVDC 8300	EMV-150	<input type="checkbox"/>	Coupling decoupling network CNV 504N2.2	EMV-360
<input type="checkbox"/>	AC Artificial Network NNLK 8121 RC	EMV-151	<input type="checkbox"/>	Immunity generator NSG4060/NSG4060-1	EMV-361
<input type="checkbox"/>	EMI Receiver ESR26	EMV-200	<input type="checkbox"/>	Coupling network CDND M316-2	EMV-362
<input type="checkbox"/>	Signalgenerator 9 kHz – 40 GHz N5173B	EMV-201	<input type="checkbox"/>	Coupling network CT419-5	EMV-363
<input type="checkbox"/>	GPS Frequency normal B-88	EMV-202	<input type="checkbox"/>	ESD Generator NSG 437	EMV-364
<input type="checkbox"/>	DC Power supply N5745A	EMV-203	<input type="checkbox"/>	Pulse Limiter VTSD 9561-F BNC	EMV-405
<input type="checkbox"/>	Spektrum Analyzator FSV40	EMV-205	<input type="checkbox"/>	Transient emission BSM200N40+BS200N100	EMV-450+451
<input type="checkbox"/>	Thd Multimeter Model 2015	EMV-206	<input type="checkbox"/>	Cap. Coupling Clamp HFK	EMV-455
<input type="checkbox"/>	Poweramplifier PAS15000	EMV-207/abc	<input type="checkbox"/>	Mag. Field System MS100N+MC26100+MC2630	EMV-456-458
<input type="checkbox"/>	Inrush Current Source	EMV-208/abc	<input type="checkbox"/>	Coupling network CDN M2-100A	EMV-459
<input type="checkbox"/>	Arb.-generator Sycore	EMV-209	<input type="checkbox"/>	Coupling network CDN M3-32A	EMV-460
<input type="checkbox"/>	Harmonics/Flicker analyzer ARS 16/3	EMV-210	<input type="checkbox"/>	Coupling network CDN M5-100A	EMV-461
<input type="checkbox"/>	HF- Amplifier 9 kHz-250 MHz BBA150	EMV-300	<input type="checkbox"/>	Current Clamp CIP 9136A	EMV-462
<input type="checkbox"/>	HF- Amplifier 80 -1000 MHz BBA150	EMV-301	<input type="checkbox"/>	DC Artificial Network HV-AN 150	EMV-464+465
<input type="checkbox"/>	HF- Amplifier 0,8 - 6 GHz BBA150	EMV-302	<input type="checkbox"/>	Coupling Clamp EM 101	EMV-466
<input type="checkbox"/>	High Power Ant. 20-200 MHz VHBD 9134	EMV-303	<input type="checkbox"/>	Decoupling Clamp FTC 101	EMV-467
<input type="checkbox"/>	Log.per Antenna 80-2700 MHz STLP 9128 E special	EMV-304	<input type="checkbox"/>	Power attenuator 10 dB / 250 Watt	EMV-469/2

Division:
Industry & Energy

Department: FG

Test report number:
INE-AT/FG-18/171

Page: 4 of 4

Date: 16.11.2018

Checked by: _____

Appendix 2 Photodocumentation

Description: External view #1

Division:
Industry & Energy

Department: FG

Test report reference:
INE-AT/FG-18/171

Page: 1 of 8

Date: 16.11.2018

checked by: _____



Appendix 2 Photodocumentation

Description: External view #2

Division:
Industry & Energy

Department: FG

Test report reference:
INE-AT/FG-18/171

Page: 2 of 8

Date: 16.11.2018

checked by: _____



Appendix 2 Photodocumentation

Description: Battery compartment opened

Division:
Industry & Energy

Department: FG

Test report reference:
INE-AT/FG-18/171

Page: 3 of 8

Date: 16.11.2018

checked by: _____



Appendix 2 Photodocumentation

Description: Internal view #1

Division:
Industry & Energy

Department: FG

Test report reference:
INE-AT/FG-18/171

Page: 4 of 8

Date: 16.11.2018

checked by: _____

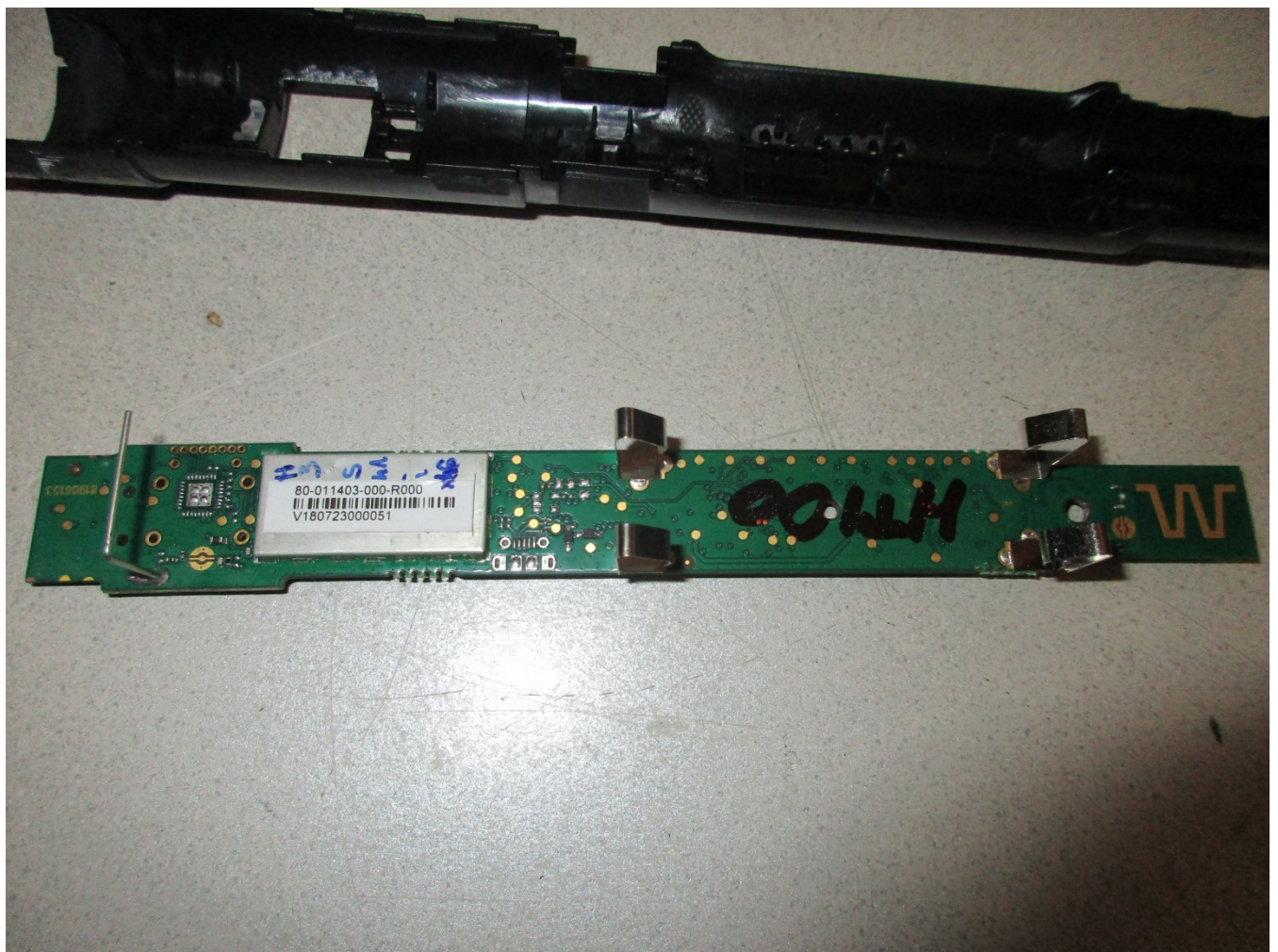

Appendix 2 Photodocumentation

Description: Internal view #1

Division:
Industry & Energy

Department: FG

Test report reference:
INE-AT/FG-18/171

Page: 5 of 8

Date: 16.11.2018

checked by: _____

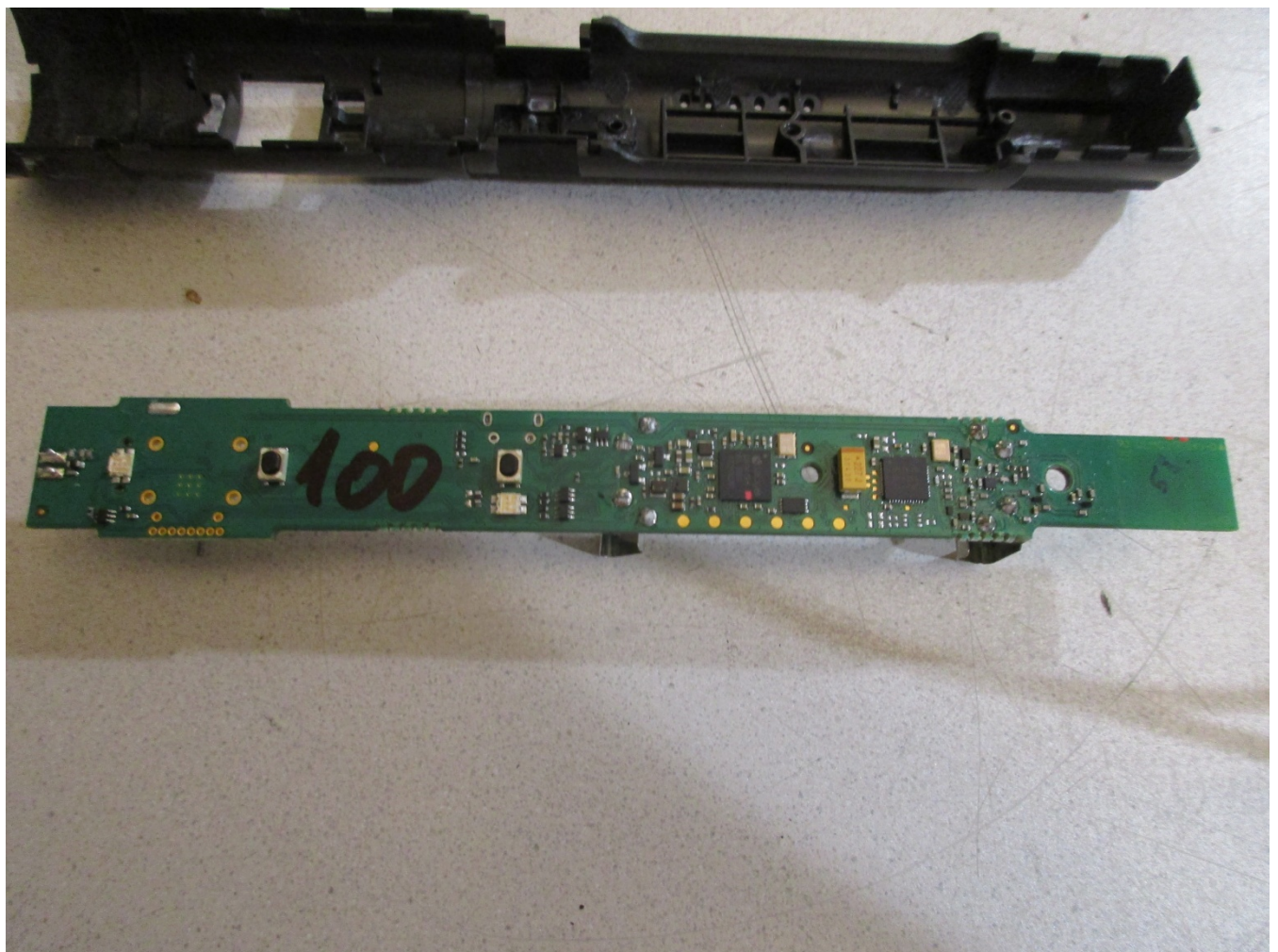

Appendix 2 Photodocumentation

Description: Test setup up to 30 MHz

Division:
Industry & Energy

Department: FG

Test report reference:
INE-AT/FG-18/171

Page: 6 of 8

Date: 16.11.2018

checked by: _____

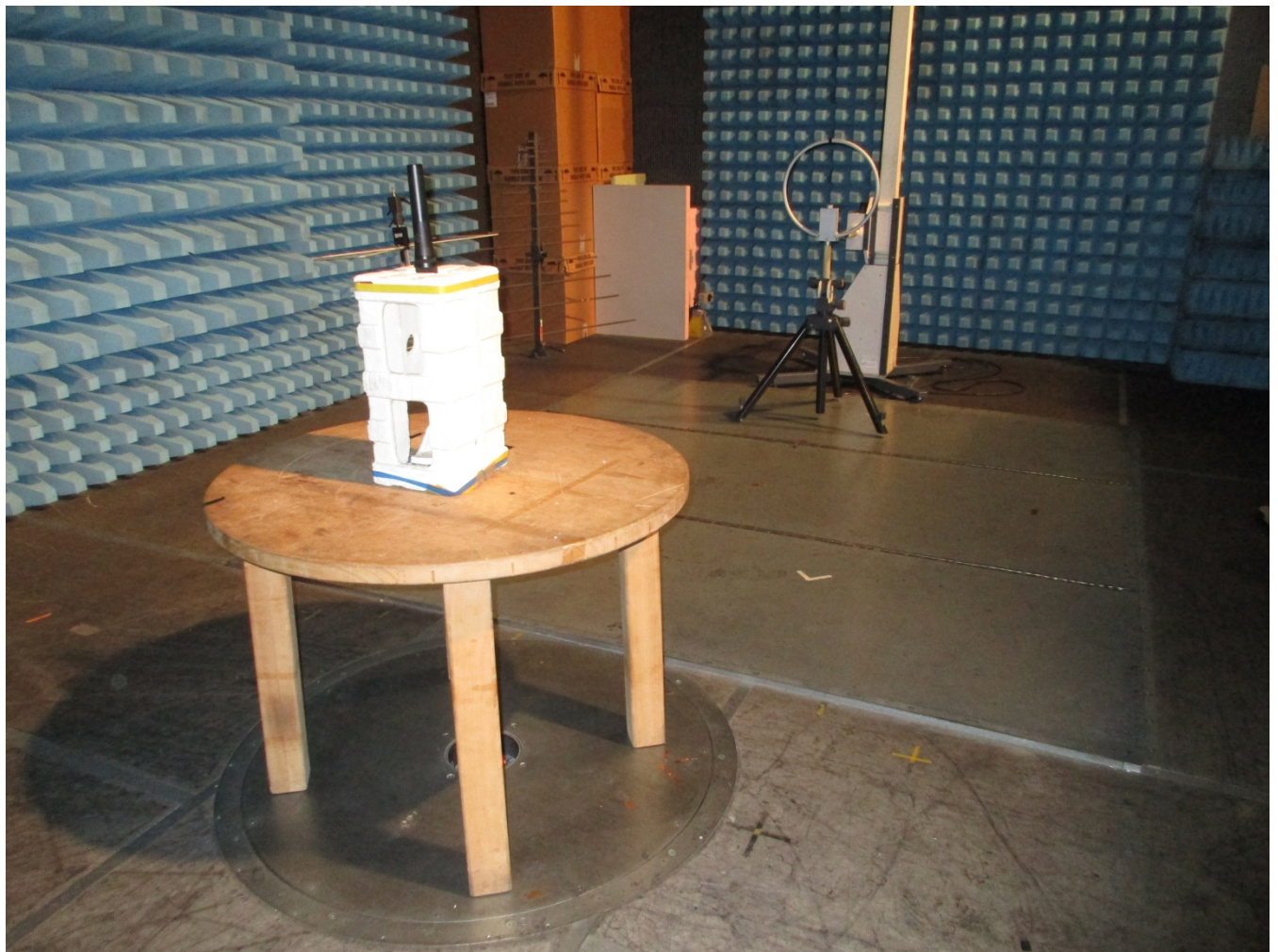

Appendix 2 Photodocumentation

Description: Test setup 30 MHz - 1 GHz

Division:
Industry & Energy

Department: FG

Test report reference:
INE-AT/FG-18/171

Page: 7 of 8

Date: 16.11.2018

checked by: _____

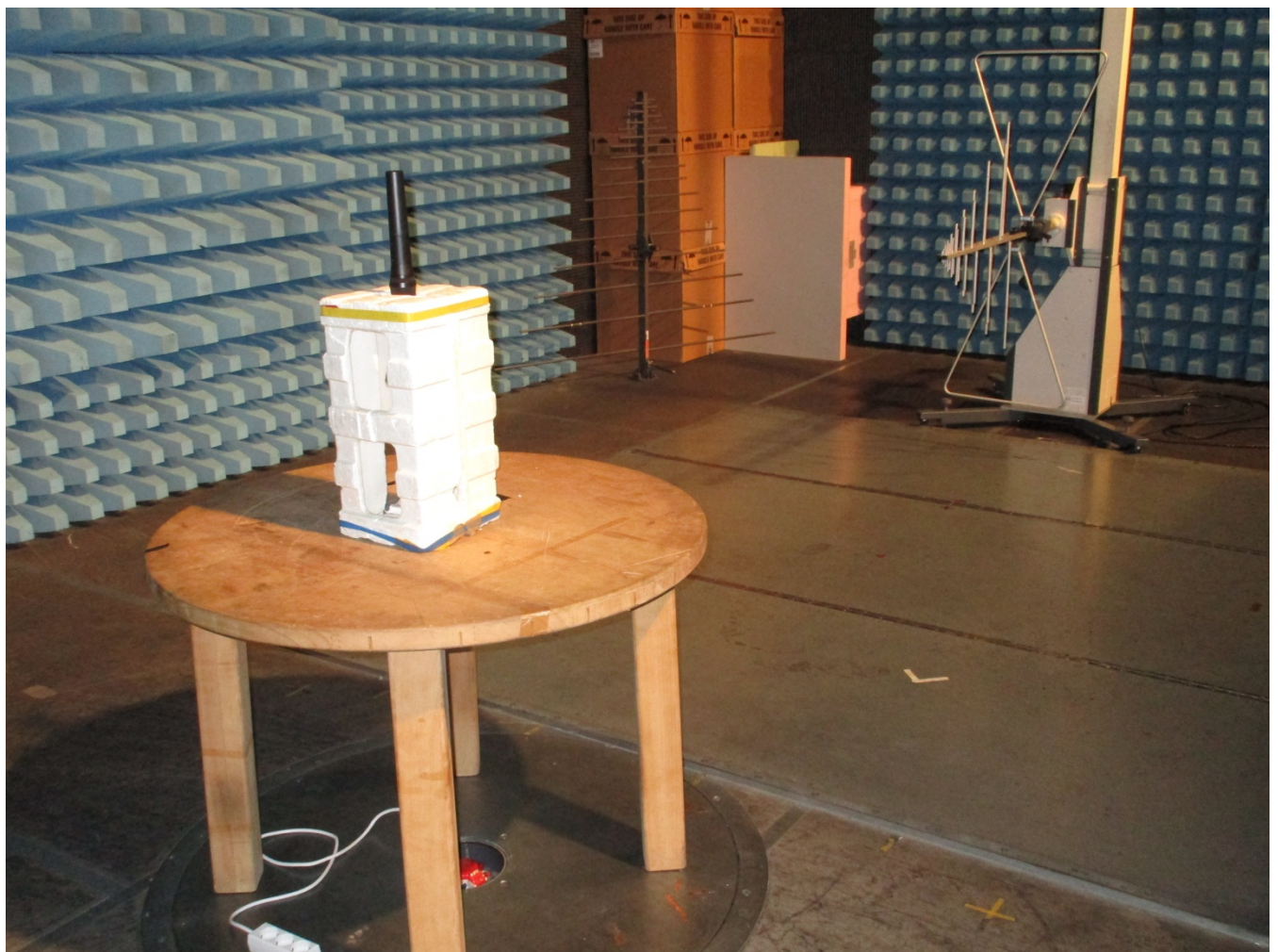

Appendix 2 Photodocumentation

Description: Test setup above 1 GHz

Division:
Industry & Energy

Department: FG

Test report reference:
INE-AT/FG-18/171

Page: 8 of 8

Date: 16.11.2018

checked by: _____

