EUT Photos

Test Model: INDIO2

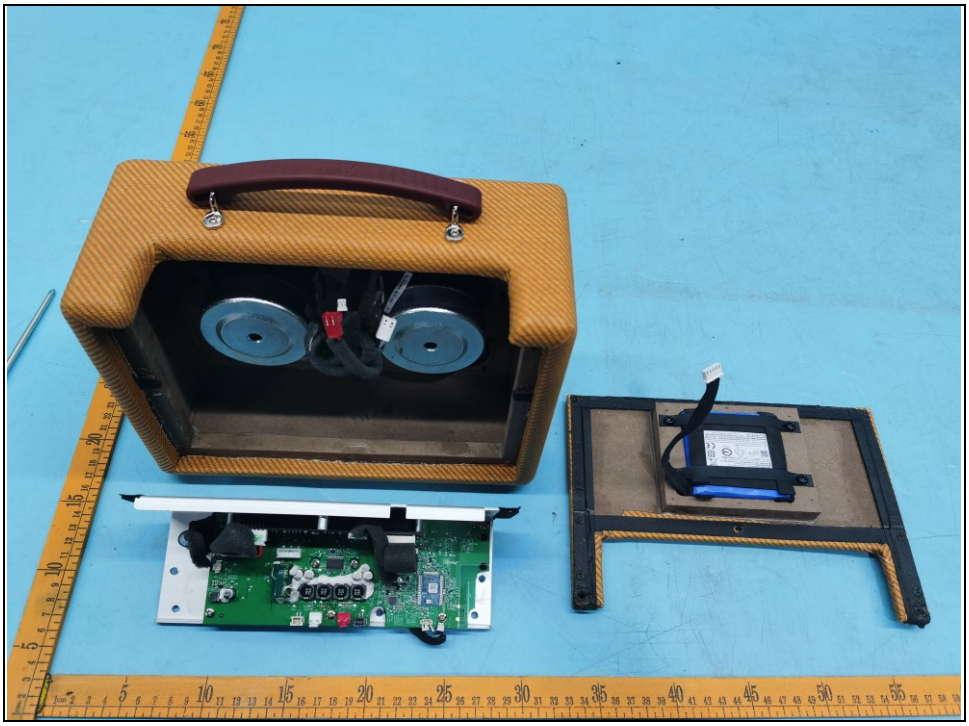

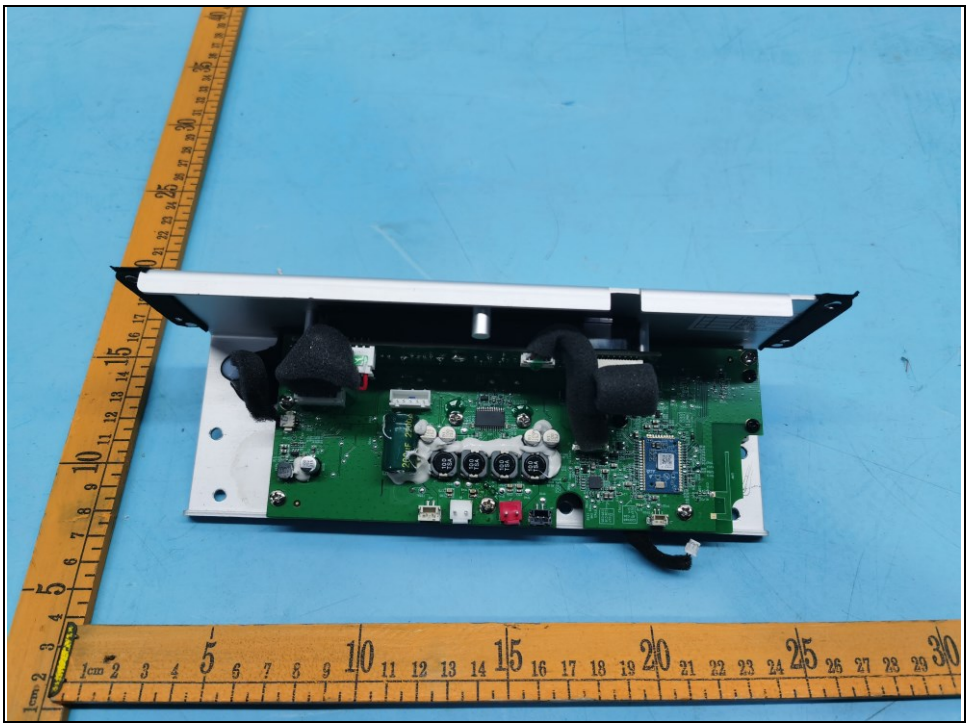

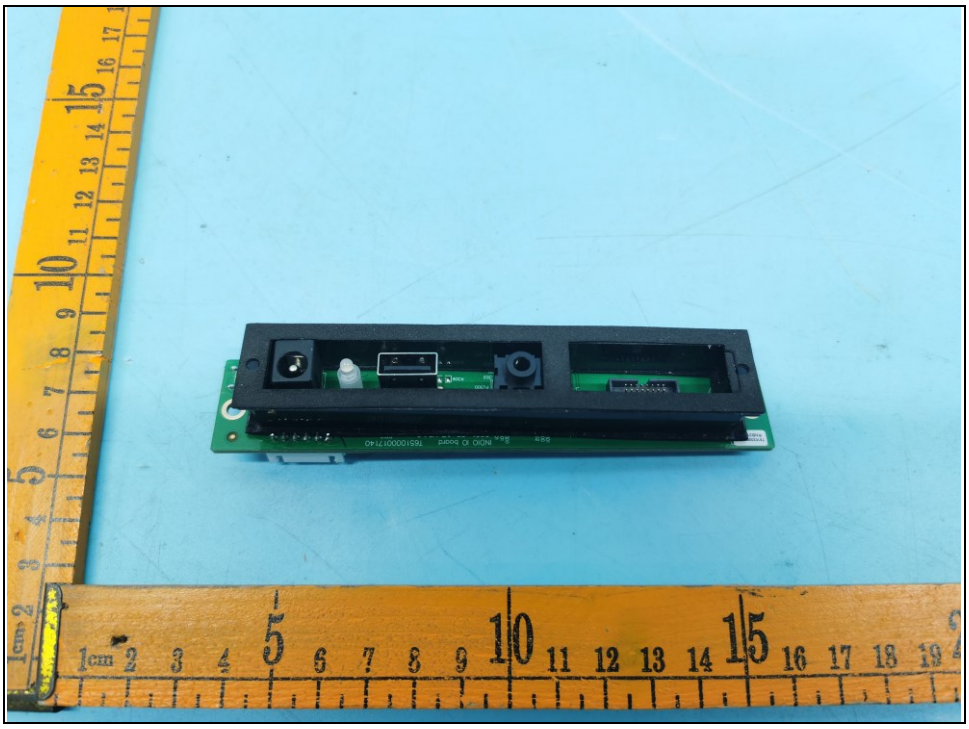

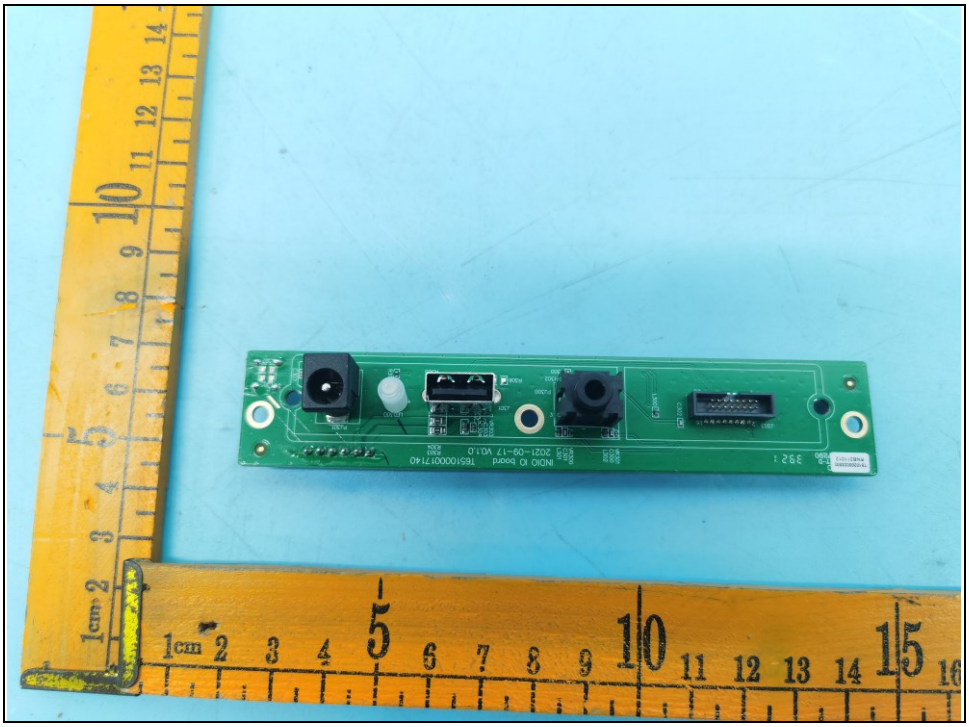

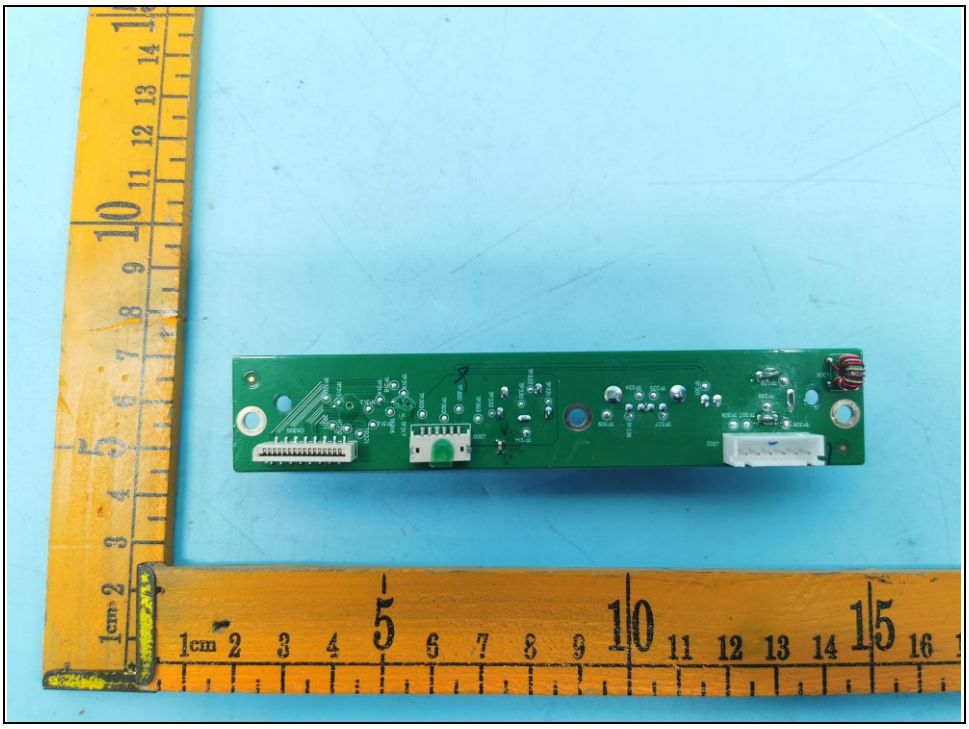

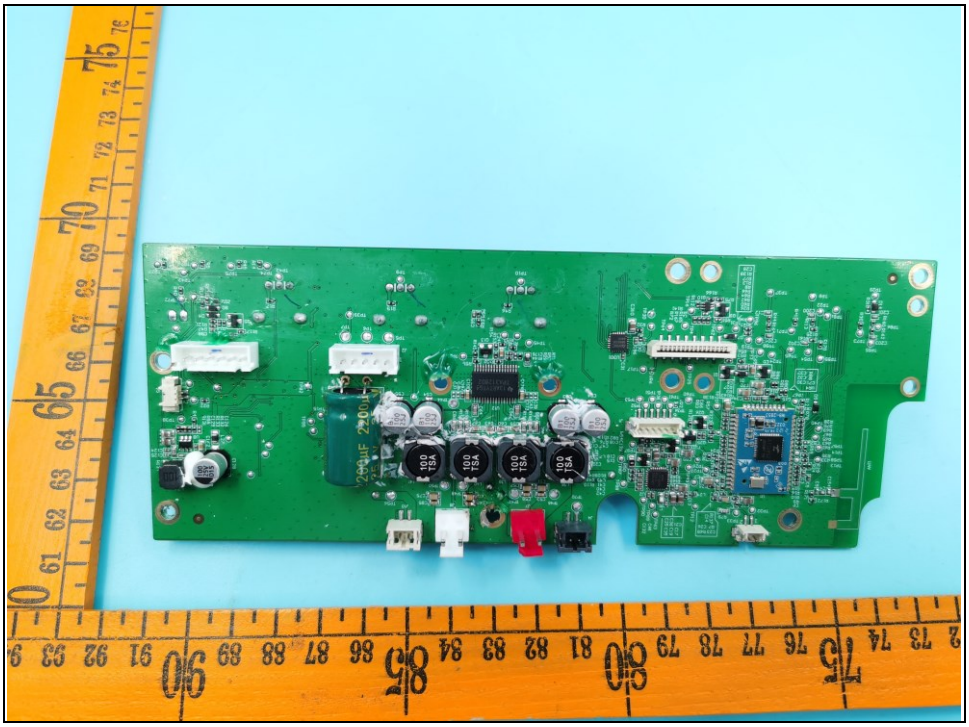

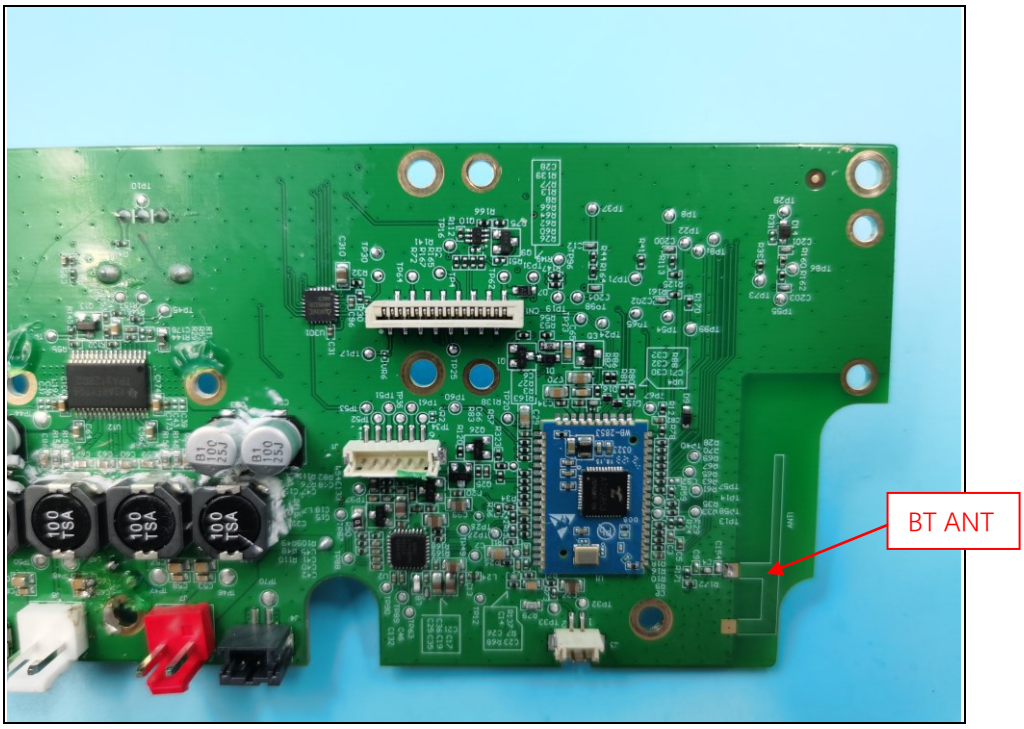
BT ANT

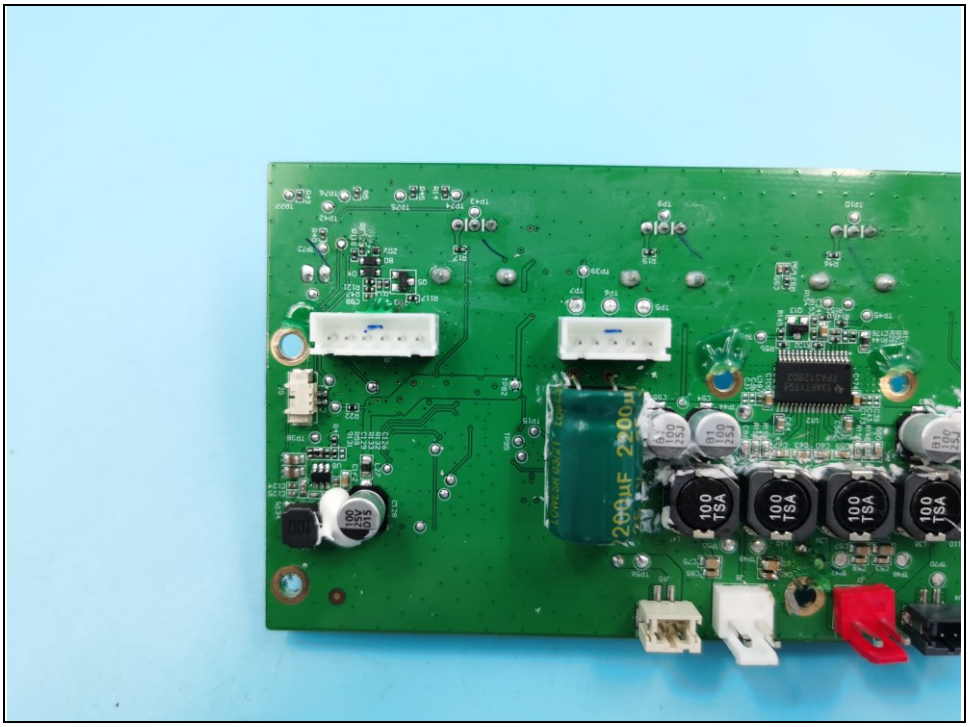

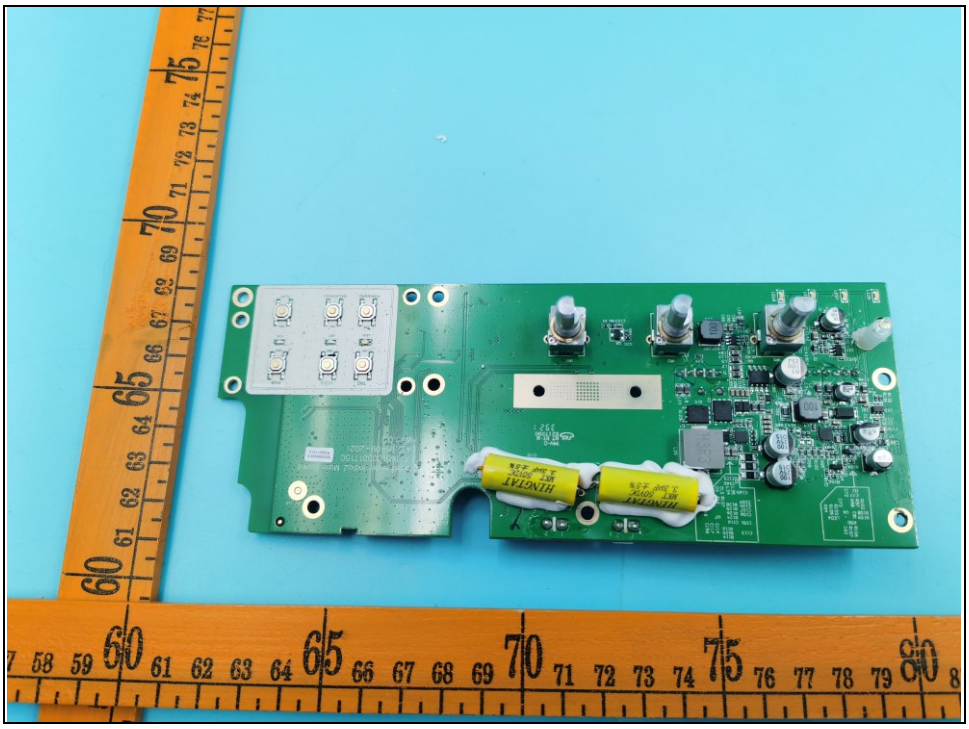

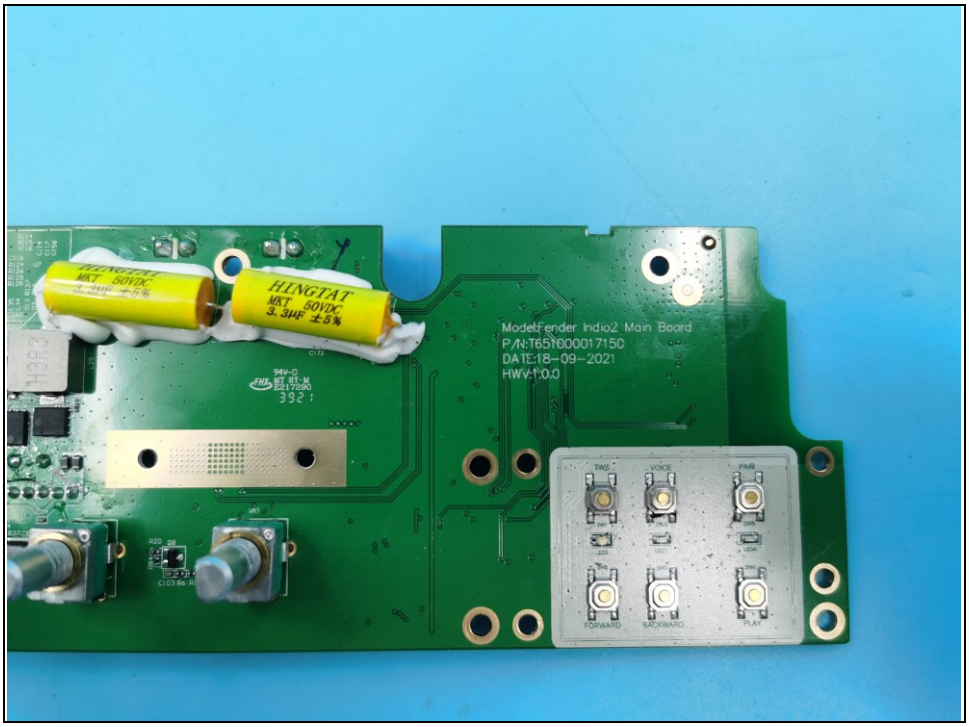
HINGTAT
MKT 50VDC
3.3μF ±5%
Model:Fender Indio2 Main Board
P/N:T651000017150
DATE:18-09-2021
HWV:1.0.0
TWS
VOICE
PAIR
FORWARD
BACKWARD
PLAY

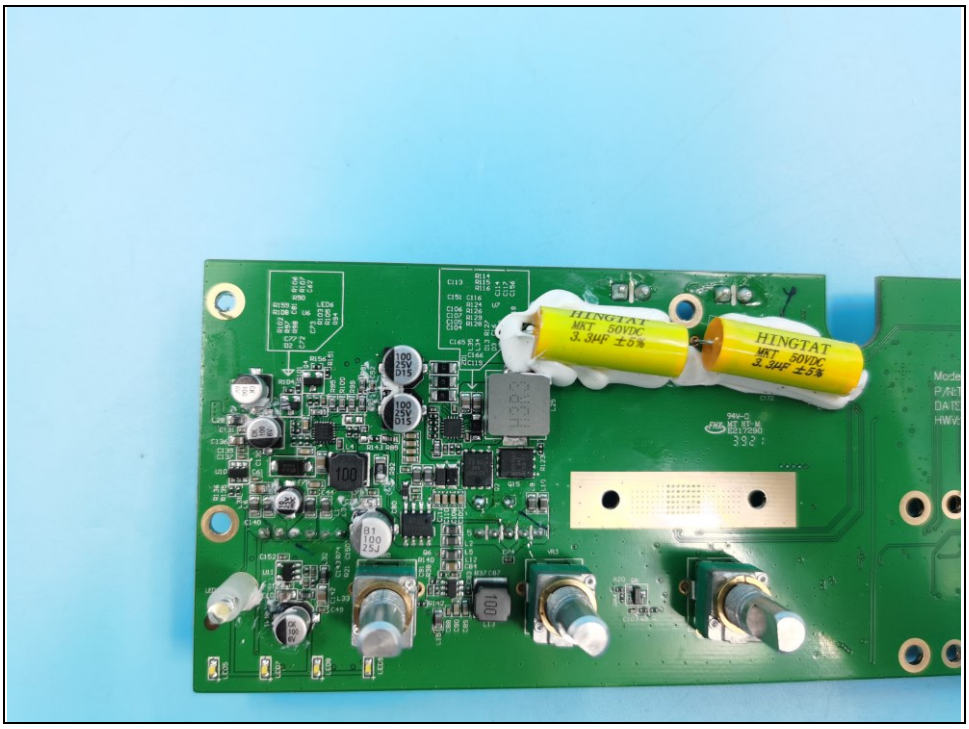
HINGTAT
MKT 50VDC
3.3μF ±5%
HINGTAT
MKT 50VDC
3.3μF ±5%

二次鋰離子電池組/二次锂离子电池组 /Rechargeable Lithium-ion Battery
產品型號/产品型号(Model): C129J2-3 (2INR19/66-2)
電壓/电压(Voltage):7.2V 瓦時/瓦时(Watt-Hour):43.2Wh
充電限制電壓/充电限制电压(Max. Charge Voltage): 8.4V
額定容量/额定容量(Rated Capacity):6000mAh
製造商/制造商: 廣東力科新能源有限公司/广东力科新能源有限公司
Manufacturer:Guangdong Pow-Tech New Power Co., Ltd.
紅色/Red(+) 黑色/Black(-) Made in China/中国制造/中國製造
T710700020600
NA2232EA3002
139A08Z
Li-ion
R33413
廢電池請回收
CAUTION/AVERTISSEMENT/警告:
Risk of Fire and Burns.Do Not Open, Crush,Heat Above 60℃ or Incinerate.
Risque d'incendie et de brûlures. Ne pas ouvrir, écraser, chauffer au-dessus 60 ℃ ou incinérer. /為防止起火或爆炸,請勿將電池拆解,擠壓,投入火或水中,若出現嚴重鼓脹,請勿繼續使用,請勿置於高溫環境中,電池浸水后禁止使用。/ 为防止起火或爆炸,请勿将电池拆解,挤压,投入火或水中,若出现严重鼓胀,请勿继续使用,请勿置于高温环境中,电池浸水后禁止使用。
For use only with specified charger.

二次鋰離子電池組/二次锂离子电池组 /Rechargeable Lithium-ion Battery
產品型號/产品型号(Model): C129J2-2 (2INR19/66-2)
電壓/电压(Voltage):7.2V 瓦時/瓦时(Watt-Hour):39.6Wh
充電限制電壓/充电限制电压(Max. Charge Voltage): 8.4V
額定容量/额定容量(Rated Capacity):5500mAh
製造商/制造商: 廣東力科新能源有限公司/广东力科新能源有限公司
Manufacturer:Guangdong Pow-Tech New Power Co., Ltd.
紅色/Red(+) 黑色/Black(-) Made in China/中国制造/中國製造
T710700020700
NA2229DA3002
139A085
Li-ion
R33413
廢電池請回收
CAUTION/AVERTISSEMENT/警告:
Risk of Fire and Burns.Do Not Open, Crush,Heat Above 60℃ or Incinerate.
Risque d'incendie et de brûlures. Ne pas ouvrir, écraser, chauffer au-dessus 60 ℃ ou incinérer. /為防止起火或爆炸,請勿將電池拆解,擠壓,投入火或水中,若出現嚴重鼓脹,請勿繼續使用,請勿置於高溫環境中,電池浸水后禁止使用. / 为防止起火或爆炸,请勿将电池拆解,挤压,投入火或水中,若出现严重鼓胀,请勿继续使用,请勿置于高温环境中,电池浸水后禁止使用.
For use only with specified charger.