



## Configuração DHCP: Roteador DI-604

### 1. Acesse as configurações do roteador pelo navegador de **internet**:

Na barra de endereços digite: <http://192.168.0.1> e clique ENTER. Abrirá uma caixa de texto solicitando nome de usuário e senha.

Nome de usuário: admin

A senha é em branco.

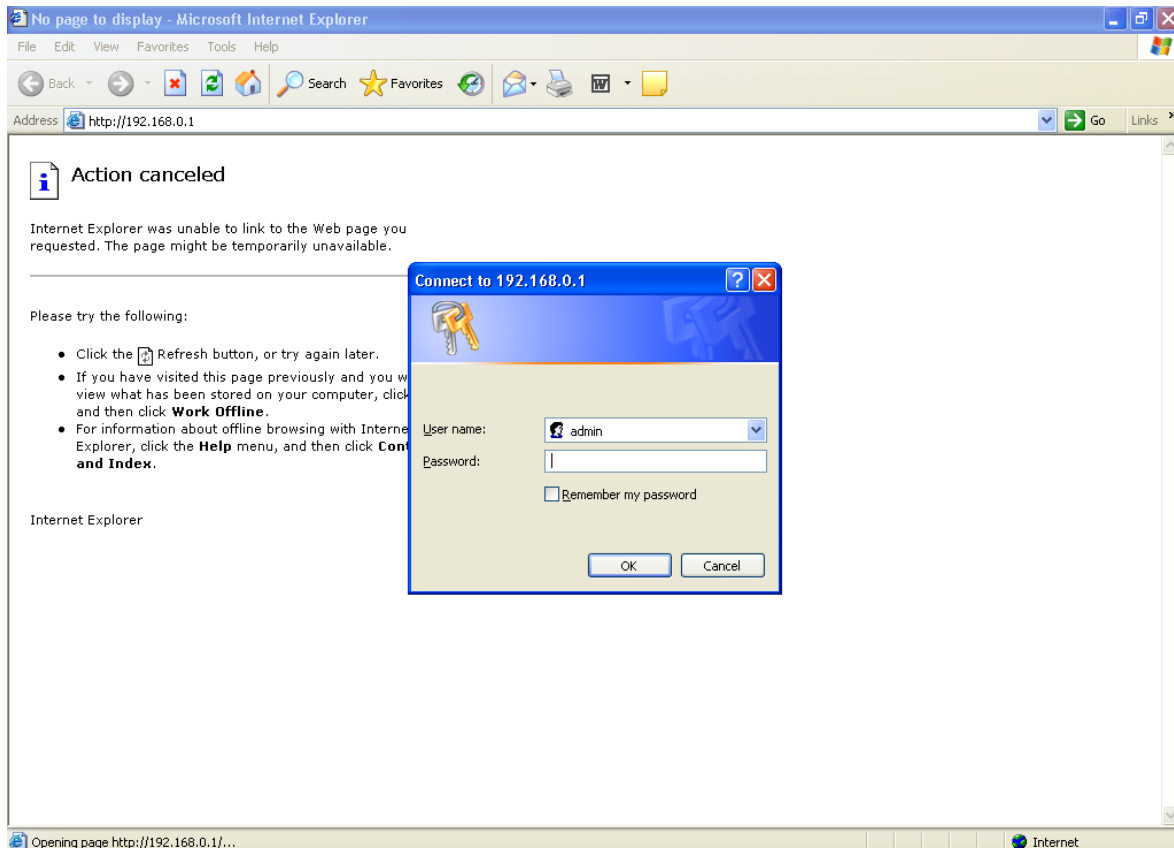



2. Logo aparecerá a tela de configurações do roteador **DI-604**  
Clique na guia Home e no botão DHCP

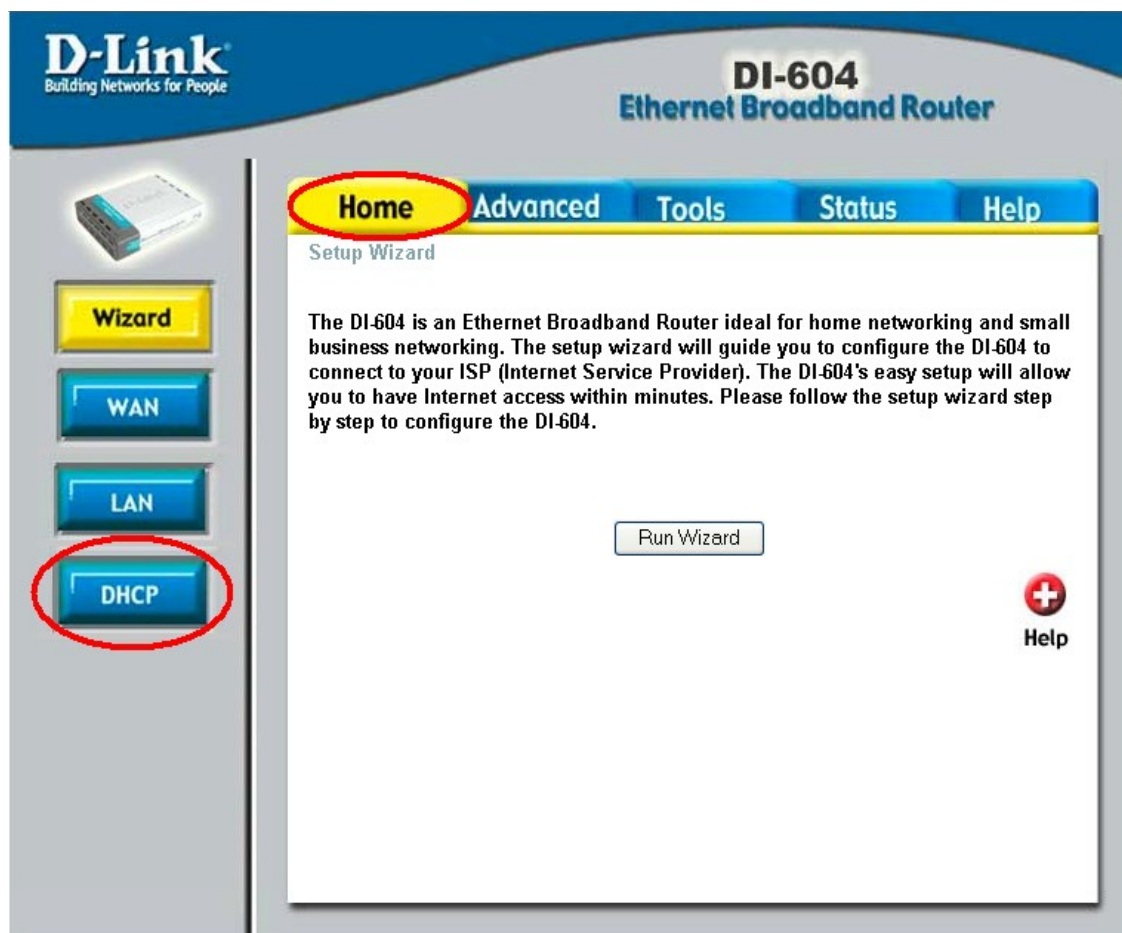



3. Na parte central da tela aparecerão os campos de configuração do roteador:

**D-Link**  
Building Networks for People

**DI-604**  
Ethernet Broadband Router

**Home** **Advanced** **Tools** **Status** **Help**

**DHCP Server**  
The DI-614+ can be setup as a DHCP Server to distribute IP addresses to the LAN network.

DHCP Server ☒ Enabled ☐ Disabled

Starting IP Address 192 . 168 . 0 .

Ending IP Address 192 . 168 . 0 .

Lease Time

**Static DHCP**  
Static DHCP is used to allow DHCP server to assign same IP address to specific MAC address.

☐ Enabled ☒ Disabled

Name

IP 192 . 168 . 0 .

MAC Address  -  -  -  -  -

DHCP Client

☒ Apply ☐ Cancel ☐ Help

**Static DHCP Client List**

Host Name	IP Address	MAC Address
-----------	------------	-------------

**Dynamic DHCP Client List**

Host Name	IP Address	MAC Address	Expired Time
-----------	------------	-------------	--------------

**Configuração do DHCP:**

DHCP Server	Habilitar ou Desabilitar o DHCP
Starting IP Address	IP inicial do DHCP
Ending IP Address	IP final do DHCP
Lease Time	Tempo para renovar o DHCP

Clique sobre o botão



ao lado direito da tela.



4. Será carregada a tela, **The Device is Restarting..**

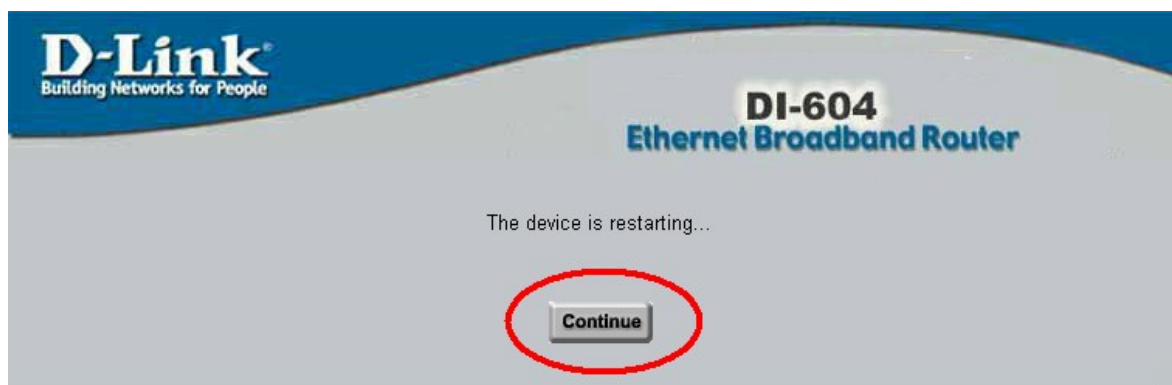

Aguarde um momento e clique em Continue.



5. Distribuir DHCP pelo **Mac Address** da placa de rede.

**D-Link**  
Building Networks for People

**DI-604**  
Ethernet Broadband Router

Home Advanced Tools Status Help

**DHCP Server**  
The DI-614+ can be setup as a DHCP Server to distribute IP addresses to the LAN network.

DHCP Server ☒ Enabled ☐ Disabled

Starting IP Address 192 . 168 . 0 .

Ending IP Address 192 . 168 . 0 .

Lease Time

**Static DHCP**  
Static DHCP is used to allow DHCP server to assign same IP address to specific MAC address.

☐ Enabled ☒ Disabled

Name

IP 192 . 168 . 0 .

MAC Address  -  -  -  -  -

DHCP Client

☒ Apply ☐ Cancel ☐ Help

**Static DHCP Client List**

Host Name	IP Address	MAC Address
-----------	------------	-------------

**Dynamic DHCP Client List**

Host Name	IP Address	MAC Address	Expired Time
-----------	------------	-------------	--------------

#### Configuração do Static DHCP:

Enabled Disabled	Habilitar ou Desabilitar a regra
Name	Nome da Regra a ser criada
IP	IP para ser atribuído ao Mac Address
Mac Address	Mac Address da placa de rede.
DHCP Client	

Clique sobre o botão  ao lado direito da tela.





6. Será carregada a tela, **The Device is Restarting..**



Aguarde um momento e clique em Continue.