



Intel® Stratix® 10 Hard Processor System Remote System Update User Guide

Updated for Intel® Quartus® Prime Design Suite: **22.4**



Online Version

Send Feedback

UG-20197

ID: **683021**

Version: **2023.04.05**

Contents

1. Overview.....	8
1.1. Features	9
1.2. System Components.....	10
1.3. Glossary.....	11
2. Use Cases.....	13
2.1. Manufacturing.....	13
2.2. Application Image Boot.....	13
2.3. Factory Image Boot.....	13
2.4. Modifying the List of Application Images.....	14
2.5. Querying RSU Status.....	15
2.6. Loading a Specific Image.....	16
2.7. Protected Access to Flash.....	17
2.8. Remote System Update Watchdog.....	17
2.9. RSU Notify.....	18
2.10. Updating the Factory Image.....	18
2.11. Updating the Decision Firmware.....	19
2.12. Retrying when Configuration Fails.....	20
2.13. Querying the Decision Firmware Version.....	21
3. Quad SPI Flash Layout.....	23
3.1. High Level Flash Layout.....	23
3.1.1. Standard (non-RSU) Image Layout in Flash.....	23
3.1.2. RSU Image Layout in Flash – SDM Perspective.....	23
3.1.3. RSU Image Layout – Your Perspective.....	25
3.2. Detailed Quad SPI Flash Layout.....	27
3.2.1. RSU Image Sub-Partitions Layout.....	27
3.2.2. Sub-Partition Table Layout.....	28
3.2.3. Configuration Pointer Block Layout.....	29
3.2.4. Image Layout.....	30
3.3. Decision Firmware Data Max Retry Information.....	32
3.4. Firmware Version Information.....	32
4. Intel Quartus Prime Software and Tool Support.....	34
4.1. Intel Quartus Prime Pro Edition Software.....	34
4.1.1. Selecting Factory Load Pin.....	34
4.1.2. Enabling HPS Watchdog to Trigger RSU.....	36
4.1.3. Setting the Max Retry Parameter.....	37
4.2. Programming File Generator.....	38
4.2.1. Programming File Generator File Types.....	38
4.2.2. Bitswap Option.....	38
4.2.3. Creating Images.....	39
4.3. Intel Quartus Prime Programmer.....	50
4.4. Supported QSPI Flash Devices.....	50
5. Software Support.....	51
5.1. SDM RSU Support.....	51
5.2. Arm Trusted Firmware Support.....	51

5.3. U-Boot RSU Support.....	51
5.3.1. U-Boot RSU APIs.....	52
5.3.2. U-Boot RSU Commands.....	52
5.4. Linux RSU Support.....	54
5.4.1. Intel Service Driver.....	54
5.4.2. Intel RSU Driver.....	54
5.4.3. LIBRSU Library.....	55
5.4.4. RSU Client.....	56
6. Flash Corruption - Detection and Recovery.....	57
6.1. Decision Firmware.....	57
6.2. Decision Firmware Data.....	57
6.3. Configuration Pointer Block.....	58
6.4. Sub-Partition Table.....	58
6.5. Application Image.....	59
6.6. Factory Image.....	59
6.7. Example Maintenance Procedure.....	60
6.7.1. Maintenance Procedure.....	60
7. Remote System Update Example.....	62
7.1. Exercising U-Boot RSU Commands.....	62
7.1.1. Using U-Boot to Perform Basic Operations.....	62
7.1.2. Watchdog and Max Retry Operation.....	66
7.1.3. Updating the Factory Image Using U-Boot.....	69
7.1.4. Fallback on Flash Corruption of Application Images.....	70
7.1.5. Additional Flash Corruption Detection and Recovery.....	71
8. Version Compatibility Considerations.....	79
8.1. Component Versions.....	79
8.2. Component Interfaces.....	79
8.3. Component Version Compatibility.....	81
8.4. Using Multiple Intel Quartus Prime Software Versions for Bitstreams.....	82
8.5. Updating U-Boot to Support Different SSBL per Bitstream	82
8.5.1. Using Multiple SSBLs with SD/MMC.....	83
8.5.2. Using Multiple SSBLs with QSPI.....	83
8.5.3. U-Boot Source Code Details.....	85
9. Intel Stratix 10 Hard Processor System Remote System Update User Guide Archives...86	
10. Document Revision History for the Intel Stratix 10 Hard Processor System Remote System Update User Guide.....87	
A. Configuration Flow Diagrams.....89	
A.1. Load Image on Power Up or nConfig Flow.....	89
A.2. Try Loading Image Process.....	90
A.3. Request Specific Image Flow.....	91
A.4. Configure after Image Failure Process.....	92
A.5. Watchdog Timeout Flow.....	93
B. RSU Status and Error Codes.....94	
C. U-Boot RSU Reference Information.....97	
C.1. Configuration Parameters.....	97

C.1.1. rsu_protected_slot.....	97
C.1.2. rsu_log_level.....	97
C.1.3. rsu_spt_checksum.....	98
C.2. Error Codes.....	98
C.3. Using U-Boot RSU Without a Valid SPT or CPB.....	98
C.4. Macros.....	100
C.5. Data Types.....	100
C.5.1. rsu_slot_info.....	100
C.5.2. rsu_status_info.....	100
C.6. Functions.....	101
C.6.1. rsu_init.....	101
C.6.2. rsu_exit.....	101
C.6.3. rsu_slot_count.....	101
C.6.4. rsu_slot_by_name.....	101
C.6.5. rsu_slot_get_info.....	101
C.6.6. rsu_slot_size.....	102
C.6.7. rsu_slot_priority.....	102
C.6.8. rsu_slot_erase.....	102
C.6.9. rsu_slot_program_buf.....	102
C.6.10. rsu_slot_program_factory_update_buf.....	102
C.6.11. rsu_slot_program_buf_raw.....	103
C.6.12. rsu_slot_verify_buf.....	103
C.6.13. rsu_slot_verify_buf_raw.....	103
C.6.14. rsu_slot_enable.....	103
C.6.15. rsu_slot_disable.....	103
C.6.16. rsu_slot_load.....	104
C.6.17. rsu_slot_load_factory.....	104
C.6.18. rsu_slot_rename.....	104
C.6.19. rsu_slot_delete.....	104
C.6.20. rsu_slot_create.....	104
C.6.21. rsu_status_log.....	105
C.6.22. rsu_notify.....	105
C.6.23. rsu_clear_error_status.....	105
C.6.24. rsu_reset_retry_counter.....	105
C.6.25. rsu_dcmf_version.....	105
C.6.26. rsu_max_retry.....	106
C.6.27. rsu_dcmf_status.....	106
C.6.28. rsu_create_empty_cpb.....	106
C.6.29. rsu_restore_cpb.....	106
C.6.30. rsu_save_cpb.....	106
C.6.31. rsu_restore_spt.....	107
C.6.32. rsu_save_spt.....	107
C.6.33. rsu_running_factory.....	107
C.7. RSU U-Boot Commands.....	107
C.7.1. dtb.....	107
C.7.2. list.....	108
C.7.3. slot_by_name.....	108

C.7.4. slot_count.....	108
C.7.5. slot_disable.....	108
C.7.6. slot_enable.....	108
C.7.7. slot_erase.....	109
C.7.8. slot_get_info.....	109
C.7.9. slot_load.....	109
C.7.10. slot_load_factory.....	109
C.7.11. slot_priority.....	109
C.7.12. slot_program_buf.....	109
C.7.13. slot_program_buf_raw.....	110
C.7.14. slot_program_factory_update_buf.....	110
C.7.15. slot_rename.....	110
C.7.16. slot_delete.....	110
C.7.17. slot_create.....	110
C.7.18. slot_size.....	111
C.7.19. slot_verify_buf.....	111
C.7.20. slot_verify_buf_raw.....	111
C.7.21. status_log.....	111
C.7.22. update.....	111
C.7.23. notify.....	112
C.7.24. clear_error_status.....	112
C.7.25. reset_retry_counter.....	112
C.7.26. display_dcmf_version.....	112
C.7.27. display_dcmf_status.....	112
C.7.28. display_max_retry.....	113
C.7.29. restore_spt.....	113
C.7.30. save_spt.....	113
C.7.31. create_empty_cpb.....	113
C.7.32. restore_cpb.....	113
C.7.33. save_cpb.....	114
C.7.34. check_running_factory.....	114
D. LIBRSU Reference Information.....	115
D.1. Configuration File.....	115
D.2. Error Codes.....	116
D.3. Using LIBRSU Without a Valid SPT or CPB.....	116
D.4. Macros.....	118
D.5. Data Types.....	118
D.5.1. rsu_slot_info.....	118
D.5.2. rsu_status_info.....	118
D.5.3. rsu_data_callback.....	119
D.6. Functions.....	119
D.6.1. librsu_init.....	119
D.6.2. librsu_exit.....	119
D.6.3. rsu_slot_count.....	119
D.6.4. rsu_slot_by_name.....	120
D.6.5. rsu_slot_get_info.....	120
D.6.6. rsu_slot_size.....	120

D.6.7. rsu_slot_priority.....	120
D.6.8. rsu_slot_erase.....	120
D.6.9. rsu_slot_program_buf.....	121
D.6.10. rsu_slot_program_factory_update_buf.....	121
D.6.11. rsu_slot_program_file.....	121
D.6.12. rsu_slot_program_factory_update_file.....	121
D.6.13. rsu_slot_program_buf_raw.....	122
D.6.14. rsu_slot_program_file_raw.....	122
D.6.15. rsu_slot_verify_buf.....	122
D.6.16. rsu_slot_verify_file.....	122
D.6.17. rsu_slot_verify_buf_raw.....	122
D.6.18. rsu_slot_verify_file_raw.....	123
D.6.19. rsu_slot_program_callback.....	123
D.6.20. rsu_slot_program_callback_raw.....	123
D.6.21. rsu_slot_verify_callback.....	123
D.6.22. rsu_slot_verify_callback_raw.....	123
D.6.23. rsu_slot_copy_to_file.....	124
D.6.24. rsu_slot_enable.....	124
D.6.25. rsu_slot_disable.....	124
D.6.26. rsu_slot_load_after_reboot.....	124
D.6.27. rsu_slot_load_factory_after_reboot.....	124
D.6.28. rsu_slot_rename.....	125
D.6.29. rsu_slot_delete	125
D.6.30. rsu_slot_create	125
D.6.31. rsu_status_log.....	125
D.6.32. rsu_notify.....	125
D.6.33. rsu_clear_error_status.....	126
D.6.34. rsu_reset_retry_counter.....	126
D.6.35. rsu_dcmf_version.....	126
D.6.36. rsu_max_retry	126
D.6.37. rsu_dcmf_status	127
D.6.38. rsu_save_spt	127
D.6.39. rsu_restore_spt	127
D.6.40. rsu_save_cpb	127
D.6.41. rsu_create_empty_cpb	127
D.6.42. rsu_restore_cpb	128
D.6.43. rsu_running_factory	128
D.7. RSU Client Commands.....	128
D.7.1. count.....	128
D.7.2. list.....	128
D.7.3. size.....	128
D.7.4. priority.....	129
D.7.5. enable.....	129
D.7.6. disable.....	129
D.7.7. request.....	129
D.7.8. request-factory.....	129
D.7.9. erase.....	130

D.7.10. add.....	130
D.7.11. add-factory-update.....	130
D.7.12. add-row.....	130
D.7.13. verify.....	130
D.7.14. verify-raw.....	131
D.7.15. copy.....	131
D.7.16. log.....	131
D.7.17. notify.....	131
D.7.18. clear-error-status.....	131
D.7.19. reset-retry-counter.....	132
D.7.20. display-dcmf-version.....	132
D.7.21. display-dcmf-status	132
D.7.22. display-max-retry	132
D.7.23. create-slot	133
D.7.24. delete-slot	133
D.7.25. restore-spt	133
D.7.26. save-spt	133
D.7.27. create-empty-cpb	133
D.7.28. restore-cpb	134
D.7.29. save-cpb	134
D.7.30. check-running-factory	134
D.7.31. help.....	134
E. Combined Application Images.....	135

1. Overview

In the remote system update (RSU) implementation for active configuration schemes for all Intel® Stratix® 10 SoC devices, either the HPS drives the RSU or the FPGA drives the RSU. When the HPS drives the RSU, the RSU allows you to reconfigure the Quad SPI configuration bitstream for an Intel Stratix 10 SoC device once a new version is available on the target equipment.

Note: It is your responsibility to deploy the image over the network to the target remote equipment.

The RSU performs configuration error detection during and after the reconfiguration process. If errors in the application images prevent reconfiguration, then the configuration reverts to the factory image and provides error status information.

If the configuration bitstream in the QSPI flash is corrupted rendering the device non-functional, the only method to recover the device is to connect to the device over JTAG and re-program the QSPI flash. However, this method may not be available if the system does not have a JTAG connector or if the target equipment is in a remote or hard to access location.

Figure 1. Typical Remote System Update Usage

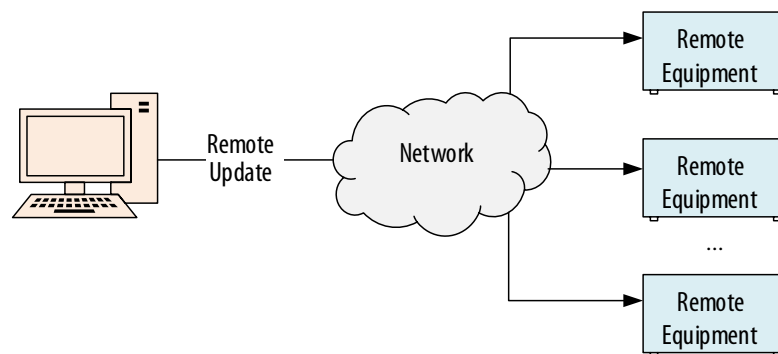

This document details the Intel Stratix 10 HPS remote system update solution and provides an update example using the *Intel Stratix 10 SX SoC Development Kit*.

For more information about when the FPGA drives the RSU, refer to the *Intel Stratix 10 Configuration User Guide*.

Related Information

- [Intel Stratix 10 Configuration User Guide](#)
- [Intel Stratix 10 SX SoC Development Kit User Guide](#)

1.1. Features

The remote system update solution:

- Provides support for creating the initial flash image for a system to support RSU. The image is created offline, before the device is deployed in the field.
- Provides the ability to load a specific application image or the factory image.⁽¹⁾
- Allows a set of application images to be tried in a specific order until one is successful.⁽²⁾ ⁽³⁾
- Loads a factory image if no application image is available, or all application images failed.⁽⁴⁾
- Provides a pin to force load the factory image instead of the highest priority application image if asserted during a configuration caused by a POR or nCONFIG event.
- Provides the ability to add and remove application images.
- Provides the ability to change the order in which the application images are initially loaded.
- Provides information about the image that is currently running, and errors that the RSU has encountered.
- Provides the RSU Notify feature, which allows a 16-bit value reported by HPS software to survive when the current image fails due to a watchdog timeout. The value can then be queried from HPS software after the next image is loaded.
- Provides the `max retry` option, which allows each application image and the factory image the option to be tried up to three times. For more information, refer to the *Retrying when Configuration Fails* section.
- Provides a flow to update the factory image.
- Provides a flow for updating the decision firmware.
- Fully supports both FPGA configuration first and HPS boots first use cases. The HPS boots first case produce smaller configuration bitstreams, which can enable a smaller QSPI device to be used.

For a description of the image selection flow that occurs when the RSU enabled device is configured as a result of a power-up or nCONFIG event, refer to the [Configuration Flow Diagrams](#) appendix.

-
- ⁽¹⁾ The factory and application images are also called bitstreams and typically contain the FPGA fabric configuration, the SDM firmware, and the HPS First Stage Bootloader. **Note:** For HPS first mode, the FPGA fabric configuration is omitted.
- ⁽²⁾ When configuration succeeds, the HPS First Stage Bootloader is loaded and the HPS is taken out of reset (or just the HPS and HPS EMIF I/Os when in HPS first mode). Optionally, an HPS watchdog timeout can be treated as a RSU failure too.
- ⁽³⁾ A maximum of seven application images can be specified at image creation time, but more can be added later. The maximum number of application images is 126; but typically only a few are used because flash memory size is limited.
- ⁽⁴⁾ If the factory image also fails to configure, the SDM clears the FPGA and HPS and the device remains not configured.

For more information about the watchdog timer, refer to the *Remote System Update Watchdog* and *Enabling HPS Watchdog to Trigger RSU* sections.

Related Information

- [Intel Stratix 10 Configuration User Guide](#)
- [Remote System Update Watchdog](#) on page 17
- [Enabling HPS Watchdog to Trigger RSU](#) on page 36
- [Configuration Flow Diagrams](#) on page 89
- [Retrying when Configuration Fails](#) on page 20

1.2. System Components

Figure 2 on page 10 describes the typical components of an Intel Stratix 10 SoC based system using RSU.

Figure 2. System Components

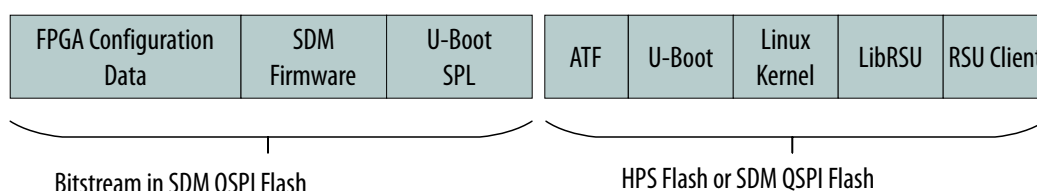

The bitstream is stored in the configuration flash device (QSPI) connected to the SDM pins. The HPS software is typically stored in a mass storage flash device (SD/eMMC/NAND) connected to the HPS pins but can also be stored in the flash device connected to the SDM pins.

Table 1. System Components

Component	Description
FPGA Configuration Data	When using FPGA first mode, this component of the bitstream contains the full FPGA and I/O configuration data. When using HPS first mode, it contains just the HPS and HPS EMIF I/Os.
SDM Firmware	Firmware for the Secure Device Manager Provides commands for managing RSU. These commands are not directly accessible to you. Instead both U-Boot and Linux* offer services for accessing the functionality offered by the SDM commands indirectly.
U-Boot SPL	The HPS First Stage Bootloader Initializes hardware and loads the HPS Second Stage Bootloader.
ATF	Arm Trusted Firmware Provides secure services to U-Boot and Linux through SMC (Secure Monitor Call) ⁽⁵⁾
continued...	

⁽⁵⁾ On Cortex-A53, there are four execution levels: EL0-Application, EL1-OS, EL2-Hypervisor, and EL3-Secure Monitor. Interacting with SDM is only allowed for software running at EL3. ATF runs at EL3, U-Boot and Linux run at EL1. For U-Boot and Linux to communicate with the SDM, they have to issue an SMC trap to a handler left resident by ATF. Then that handler runs at EL3 and is able to communicate with the SDM.

Component	Description
U-Boot	HPS Second Stage Bootloader: <ul style="list-style-type: none"> • Loads and boots the operating system • Provides RSU APIs and command line capabilities. • Uses ATF SMC calls to indirectly access the SDM services.
Linux Drivers	Intel RSU driver uses the functionality provided by U-Boot SMC and makes services available to applications running on Linux.
LIBRSU	Linux user space library providing APIs for managing RSU.
RSU Client	Linux sample application which uses LIBRSU for managing RSU.

Intel provides an RSU solution that focuses on the reliable update of the components that are part of the configuration bitstream, and are located in SDM flash. It is your responsibility to devise a scheme for the reliable update of the rest of the system components.

For information about version compatibility requirements of various system components, refer to the *Version Compatibility Considerations* section.

Related Information

[Version Compatibility Considerations](#) on page 79

1.3. Glossary

Terms	Description
Secure Device Manager (SDM)	Controller which manages device configuration and security.
Firmware	Firmware that runs on SDM. Implements various functions including: <ul style="list-style-type: none"> • FPGA configuration data • Voltage regulator configuration • Temperature measurement • HPS software load • HPS Reset • RSU • Device security Each application image and the factory image have their firmware at offset zero in the image.
Decision firmware	SDM firmware used to implement the RSU feature, including identifying and loading the highest priority image. Previous versions of this user guide refer to decision firmware as DCMF. Four identical copies reside in flash, starting at address zero.
Decision firmware data	Data structure stored in flash containing the following information used by the decision firmware: <ul style="list-style-type: none"> • Factory load pin location assignment • PLL settings for external clock source • Quad SPI pin assignments • Number of times the SDM attempts to load the same image. This data structure is populated by the Intel Quartus® Prime Programming File Generator with the information retrieved from the factory image SOF file.
Decision firmware update image	An image that updates the following RSU items in flash: <ul style="list-style-type: none"> • Decision firmware • Decision firmware data
continued...	

Terms	Description
Configuration pointer block (CPB)	List of application image addresses, in order of priority.
Sub-partition table (SPT)	Data structure to facilitate the management of the flash storage.
Slot/Partition	Area of flash, defined at image creation time, which can contain an application image or user data.
Application image	Configuration bitstream that implements your design.
Factory image	The fallback configuration bitstream that the RSU loads when all attempts to load an application image fail.
Initial RSU flash image	Contains the factory image, the application images, the decision firmware, and the associated RSU data structures.
Factory update image	An image that updates the following RSU-related items in flash: <ul style="list-style-type: none"> • Factory image • Decision firmware • Decision firmware data



2. Use Cases

This section describes the main use cases for the Remote System Update.

2.1. Manufacturing

At manufacturing time, you must provide the flash partitioning information, a factory image and one or more application images. A tool called "Programming File Generator" uses this input to create an initial RSU flash image file. You must program the flash with this image file to prepare the device for remote system update. Both FPGA first and HPS first image types are supported.

2.2. Application Image Boot

The application image performs your application function. Remote system update allows you to safely switch a system from one application image to the next without restarting and risk of failure if one of the application images is corrupted or contains serious bugs.

The device maintains, in flash, a list of the addresses where application images are present in flash. This list is known as the configuration pointer block.

When attempting to load an application image the SDM traverses the configuration pointer block in reverse order. It attempts to load the first image, and if this load is successful then the image is now in control of the device.

If loading the first image is unsuccessful, then the SDM attempts to load the second image. If this image also fails, the SDM continues to advance to the next image until it reaches a successful image or all images fail to load. If no image is successful then the SDM loads the factory image.

Note:

The decision firmware prior to Intel Quartus Prime software version 21.1 is not able to load application images or factory images created with Intel Quartus Prime software version 21.1 or later. You must update the decision firmware with the Intel Quartus Prime software version 21.1 or later to be able to load application or factory images created with Intel Quartus Prime software version 21.1 or later. The decision firmware can be updated with a decision firmware update image, or a factory update image. By updating the decision firmware to Intel Quartus Prime software version 21.1 or later, it can be used to load application or factory images generated prior to Intel Quartus Prime software version 21.1.

2.3. Factory Image Boot

The purpose of the factory image is to provide enough functionality to allow a device whose application images have all been corrupted or replaced with broken application images to obtain a new application image and program that image into QSPI.

Once the factory image is loaded, new application images could be programmed in QSPI to replace the failed ones, from either U-Boot or Linux.

The SDM loads the factory image in the following situations:

- You assign the function LOADFACTORY to an SDM pin and assert the pin soon after a POR or nCONFIG release.
- All SDM attempts to load the application images fail.
- You request the factory image to be loaded.
- Decision firmware detects that the decision firmware data is corrupted.
- Decision firmware detects that both CPBs are corrupted.

When loading the factory image, the configuration system treats it in the same way as it does an application image.

Note:

The decision firmware prior to Intel Quartus Prime software version 21.1 is not able to load application images or factory images created with Intel Quartus Prime software version 21.1 or later. You must update the decision firmware with the Intel Quartus Prime software version 21.1 or later to be able to load application or factory images created with Intel Quartus Prime software version 21.1 or later. The decision firmware can be updated with a decision firmware update image, or a factory update image. By updating the decision firmware to Intel Quartus Prime software version 21.1 or later, it can be used to load application or factory images generated prior to Intel Quartus Prime software version 21.1.

2.4. Modifying the List of Application Images

The SDM uses the configuration pointer block to determine priority of application images.

The pointer block operates by taking into account the following characteristics of quad SPI flash memory:

- On a sector erase, all the sector flash bits become 1's.
- A program operation can only turn 1's into 0's.

The pointer block contains an array of values which have the following meaning:

- All 1's – the entry is unused. The client can write a pointer to this entry. This is the state after a quad SPI erase operation occurs on the pointer block.
- All 0's – the entry has been previously used and then canceled.
- A combination of 1's and 0's – a valid pointer to an application image.

When the configuration pointer block is erased, all entries are marked as unused. To add an application image to the list, the client finds the first unused location and writes the application image address to this location. To remove an application image from the list, the client finds the application image address in the pointer block list and writes all 0's to this address.

If the configuration pointer block runs out of space for new application images, the client compresses the pointer block by completing the following actions:

1. Read all the valid entries from the configuration
2. Erase the pointer block
3. Add all previously valid entries
4. Add the address of the new image

When using HPS to manage RSU, both the U-Boot and LIBRSU clients implement the block compression. For designs that drive RSU from FPGA logic, you can implement pointer block compression many different ways, including Nios® II code, a scripting language, or a state machine.

Pointer block compression does not occur frequently because the pointer block has up to 508 available entries.

There are two configuration pointer blocks: a primary (CPB0) and a backup (CPB1). Two blocks enable the list of application images to be protected if a power failure occurs just after erasing one of them. When a CPB is erased and re-created, the header is written last. The CPB header is checked prior to use to prevent accidental use if a power failure occurred. For more information, refer to the *Configuration Pointer Block Layout* topic. When compressing, the client compresses (erases and rewrites) the primary CPB completely. Once the primary CPB is valid, it is safe to modify the secondary CPB. When rewriting, the magic number at the start of a CPB is the last word written in the CPB. After this number is written only image pointer slot values can be changed.

When the client writes the application image to flash, it ensures that the pointers within the main image pointer of its first signature block are updated to point to the correct locations in flash. When using HPS to manage RSU, both the U-Boot and LIBRSU clients implement the required pointer updates. For more information, refer to the *Application Image Layout* section.

Note: In order to successfully update SPTs and CPBs, the HPS software (U-Boot or Linux) must be configured to support a minimum QSPI erase granularity smaller or equal to CPB and SPT sizes. All supported flash devices offer erase granularities of 4 KB, 32 KB, and 64 KB. HPS software is typically configured with either 4 KB or 64 KB erase granularity. When the HPS software is configured with 64 KB erase granularity, the CPB and SPT sizes must be configured in Programming File Generator to be 64 KB instead of the default 32 KB.

Related Information

- [Configuration Pointer Block Layout](#) on page 29
- [Absolute Application Image Layout](#) on page 31

2.5. Querying RSU Status

The SDM firmware offers a command for querying the RSU status, providing the following information:

- RSU status code
- Address of the currently running image
- Address of the last failing image (sticky)

- Error code for last failing image (sticky)
- Error location for last failing image (sticky)
- Decision firmware RSU interface version (added in Intel Quartus Prime Pro Edition software version 19.3)
- Current image (application or factory) firmware RSU interface version (added in Intel Quartus Prime Pro Edition software version 19.3)
- retry counter value (added in Intel Quartus Prime Pro Edition software version 19.3)
- Index of last used decision firmware copy (added in Intel Quartus Prime Pro Edition software version 19.4)

The SDM firmware also offers commands for the following:

- Clearing the sticky fields related to last failing image (added in Intel Quartus Prime Pro Edition software version 19.3)
- Resetting the retry counter value to zero (added in Intel Quartus Prime Pro Edition software version 19.3)

The functionality offered by all of the above SDM commands is available from both U-Boot and LIBRSU.

For more information, refer to the [RSU Status and Error Codes](#) on page 94.

2.6. Loading a Specific Image

The SDM firmware provides a command to load a specific image from flash. The image can be the factory image or one of the application images. You have access to this functionality from both U-Boot and LIBRSU.

If the requested image fails to load, the SDM tries to reload the image that was running at the time the command is issued. If this image also fails to load, the SDM then tries to load the highest priority image in the CPB. If the highest priority image in the CPB was the failing image, then it tries to load the second image in the CPB and continues to traverse the pointer table in priority order. If there are no more images left to try in the CPB, then the SDM tries to load the factory image.

For a description of the flow for requesting a specific image, refer to the [Configuration Flow Diagrams](#) appendix.

Enabling the `max_retry` feature allows each image to be tried multiple times. For more information, refer to the *Retrying when Configuration Fails* section.

Note: The effect of loading a new image on HPS is similar with a power on reset (POR). The SDM HPS_COLD_nRESET pin (if configured) is not asserted by SDM as it would be on a cold reset.

Calling the SDM command to load a specific image causes the following sticky fields from the state reported by SDM to be cleared:

- `failed_image`
- `error_details`
- `error_location`
- `state`

When U-Boot issues this SDM command, the SDM immediately resets and wipes both the FPGA and HPS, then it proceeds to load the specified image.

When LIBRSU APIs `rsu_slot_load_after_reboot` or `rsu_slot_load_factory_after_reboot` are called, the command is not immediately sent to SDM as this would cause Linux to abruptly stop. Instead, these LIBRSU APIs cause the ATF SMC handler to make a note to call the SDM command with the specified address next time the `reboot` Linux command is executed. This enables the kernel to shut down gracefully before the requested image is loaded.

Note: Unless the Linux `reboot` command is issued, calling these LIBRSU APIs has no effect. If the Linux `reboot` command is configured to trigger a warm reset by passing the `reboot=warm` parameter to the kernel, calling these LIBRSU APIs has also no effect.
(6)

For more information, refer to [RSU Status and Error Codes](#) on page 94.

2.7. Protected Access to Flash

After the HPS acquires QSPI flash ownership in the bootloader, the HPS has full access to QSPI and can potentially corrupt the flash.

In order to minimize the risk of rendering the system non-operational, decision firmware, decision firmware data, and factory image areas are not exposed as Linux Memory technology device (MTD) devices.

Another option to protect the flash may be to use QSPI vendor specific commands to mark the decision firmware, decision firmware data, and factory image areas as read-only. However, that may result in a more complex procedure for updating the decision firmware, decision firmware data, and factory image areas.

2.8. Remote System Update Watchdog

The HPS watchdog timer can be used to trigger a reset if it is not serviced periodically. The desired behavior with respect to the RSU flow on such a reset can be selected from Intel Quartus Prime tools to be one of the following:

- Trigger a cold reset – the SDM loads the HPS First Stage Bootloader (FSBL) from the current image and starts it.
- Trigger a warm reset – the SDM causes the HPS to re-start the HPS FSBL, without reloading it.
- Trigger a remote system update reconfiguration event – the SDM considers the last loaded application image a failure and then loads the next application image in the CPB, or loads the factory image, if the list is exhausted.

For more information about how to select the HPS watchdog behavior, refer to the *Intel Quartus Prime eASIC Assembler Software* section.

By default, the watchdog is enabled and serviced periodically in both U-Boot SPL and U-Boot.

(6) This depends on the reset implementation in `linux-socfpga`.

It is your responsibility to enable and service the watchdog in Linux, if desired.

Note: The current application image is not removed from the CPB when a watchdog timeout occurs. This means that the image is not permanently marked as unusable and can be tried again (for example after a POR or nCONFIG even happens).

Related Information

[Intel Quartus Prime Pro Edition Software](#) on page 34

2.9. RSU Notify

The SDM provides a command called `RSU Notify` that the HPS software can use to let the SDM know the current HPS software state as a 16-bit numerical value.

If the HPS watchdog timeout triggers an RSU failure, the next application or factory image is loaded. When the HPS queries the RSU state, after the next load, the top 16 bits are 0xf006 and the bottom 16 bits contain the last `RSU Notify` value reported to the SDM before the watchdog timeout.

The `RSU Notify` command is automatically called with a value of:

- 1—from FSBL just before SSBL is entered
- 2—from SSBL just before the control is passed to the operating system

You can also call `RSU Notify` with a custom value from either U-Boot or LIBRSU. Avoid using values of 0, 1, or 2, to not conflict with the automatically reported values.

Decoding the reported `RSU Notify` value:

Value	Description
0	FSBL either did not complete or did not reach the point of launching SSBL.
1	FSBL did complete, but SSBL either did not complete or did not reach the point of launching the operating system.
2	Both FSBL and SSBL are complete and attempting to launch the operating system.
Custom	You reported this custom value from either U-Boot or LIBRSU.

Note: Only the last reported data before the watchdog timeout is recorded.

Note: This data is lost on nConfig or POR. It only survives a reconfiguration caused by a watchdog timeout, when the watchdog is configured to trigger an RSU reconfiguration.

2.10. Updating the Factory Image

The factory image can be updated by running a factory update image. Support for updating the factory image was added in Intel Quartus Prime Pro Edition software version 19.2.

Note: In addition to the factory image, the factory update image also updates the decision firmware and decision firmware data.

In order to make your system ready to support updating the factory image you need to have an available slot in flash that is the size of the maximum factory image you anticipate using plus 512 KB.

You may temporarily use an application image slot for the update procedure, because application images are typically larger than factory images. However, that means one less application image slot is available during the factory image update procedure.

The procedure for updating the factory image and decision firmware is as follows:

1. Create a factory update image with the Programming File Generator, using the new factory image SOF file as input. The factory update image contains the new factory image, new decision firmware, new decision firmware data, and special firmware to perform the actual update.
2. Deploy the factory update image on the remote system.
3. Write the factory update image to the flash and make it the highest priority, with either U-Boot or LIBRSU. Because the factory update image has a different format than application images, use the following LIBRSU APIs:
`rsu_slot_program_factory_update_buf` and
`rsu_slot_program_factory_update_file`. There are also U-Boot equivalents.
4. Pass control to the factory update image by requesting it to be loaded or by toggling nCONFIG.
5. The factory update image proceeds and replaces the factory image, decision firmware and decision firmware data with the new copies, then erases itself from the CPB.
6. At the end, the factory update image loads the new highest priority image in the CPB, or the factory image if the CPB is empty.

The factory update flow is resilient to power loss. If the power is lost during the update, the next time the power is back up, the factory update image resumes the update process from where it stopped.

For examples on how to perform the factory image update from both U-Boot and Linux, refer to the *Remote System Update Example* section.

For API reference information, refer to the *LIBRSU Reference Information* section, located in the *LIBRSU Reference Information* appendix.

Related Information

- [Remote System Update Example](#) on page 62
- [LIBRSU Reference Information](#) on page 115

2.11. Updating the Decision Firmware

The decision firmware can be updated by running a decision firmware update image. Support for creating the decision firmware update image was added in Intel Quartus Prime Pro Edition software version 20.4.

Note: In addition to the decision firmware, the decision firmware update image also updates the decision firmware data.

In order to make your system ready to support updating the decision firmware you need to have an available slot in flash that is 512 KB or larger.

You may temporarily use an application image slot for the update procedure. However, that means one less application image slot is available during the decision firmware update procedure.

The procedure for updating the decision firmware is as follows:

1. Create a decision firmware update image with the Programming File Generator. Use a factory SOF file as input, from which the parameters for the decision firmware data are taken. The firmware update image contains the new decision firmware, new decision firmware data, and special firmware to perform the actual update.
2. Deploy the decision firmware update image on the remote system.
3. Write the decision firmware update image to the flash and make it the highest priority, with either U-Boot or LIBRSU. Because the decision firmware update image has a different format than application images, use the following LIBRSU APIs: `rsu_slot_program_factory_update_buf` and `rsu_slot_program_factory_update_file`. There are also U-Boot equivalents.
4. Pass control to the decision firmware update image by requesting it to be loaded or by toggling `nCONFIG`.
5. The decision firmware update image proceeds and replaces the decision firmware and decision firmware data with the new copies, then erases itself from the CPB.
6. At the end, the decision firmware update image loads the new highest priority image in the CPB, or the factory image if the CPB is empty.

The decision firmware update flow is resilient to power loss. If the power is lost during the update, the next time the power is back up, the decision firmware update image resumes the update process from where it stopped.

For examples on how to perform the decision firmware update from both U-Boot and Linux, refer to the *Remote System Update Example* section.

For API reference information, refer to the *LIBRSU Reference Information* section, located in the *LIBRSU Reference Information* appendix.

2.12. Retrying when Configuration Fails

The `max_retry` option, introduced in Intel Quartus Prime Pro Edition software version 19.3, allows you the ability to configure the number of times both the application images and the factory image are tried again, if any configuration failure occurs, such as:

- Flash corruptions
- Authentication and encryption errors
- RSU watchdog timeouts

The `max retry` option is selected in Intel Quartus Prime for the factory image project and is stored in the decision firmware data structure in flash. The default value for `max retry` is 1, which means each image is tried only once, the standard behavior before Intel Quartus Prime software version 19.3. The maximum value for `max retry` is 3, which means each image is tried up to three times.

Note: Although the parameter is called `max retry`, its value actually denotes the total number of times each image is tried.

You can query the value of the `max retry` parameter from both U-Boot and LIBRSU. You must first query it in U-Boot for the value to also be available in Linux for LIBRSU.

The SDM maintains the `retry counter`, which counts the number of times the current image has failed to configure. Once that counter reaches `max retry`, the next image is loaded. You can query the value of the `retry counter` and also request it to be reset to zero from both U-Boot and LIBRSU.

Both the decision firmware and the currently running application or factory image firmware must be generated with Intel Quartus Prime Programmer software version 19.3 or above so that all of the `max retry` functionality is available.

Note: If only the decision firmware version is 19.3 or above, then the images are tried the specified number of times, but querying the `retry counter` or resetting it to zero is not available.

The retry behavior applies to all configuration failures, including:

- Failure to initially configure images after a power up or `nCONFIG` event.
- Failure of an image after it was configured, due to an HPS watchdog timeout, when the watchdog was configured to trigger an RSU failure.
- Failure to load a specific image, applying to all possible failures: requested image failure, or failure of next images that are tried in case the requested image failed.

For examples of using the `max retry` option from both U-Boot and Linux, refer to the *Remote System Update Example* section.

Related Information

- [Loading a Specific Image](#) on page 16
- [Configuration Flow Diagrams](#) on page 89
- [Remote System Update Example](#) on page 62

2.13. Querying the Decision Firmware Version

Each of the four decision firmware copies contains a field indicating the Intel Quartus Prime version that was used to create it. Both U-Boot and Linux offer the capability of querying the decision firmware version.

For more information about the firmware version, refer to the *Firmware Version Information* section.

For examples on how querying the decision firmware version works for both U-Boot and Linux, refer to the *Remote System Update Example* section.

Related Information

- [Firmware Version Information](#) on page 32
- [Remote System Update Example](#) on page 62

3. Quad SPI Flash Layout

3.1. High Level Flash Layout

3.1.1. Standard (non-RSU) Image Layout in Flash

In the standard (non-RSU) case, the flash contains four firmware images and the application image. To guard against possible corruption, there are four redundant copies of the firmware. The firmware contains a pointer to the location of the application image in flash.

Figure 3. Image Layout in Flash: Non-RSU

In this figure, each of the four firmware copies points to the Application Image.

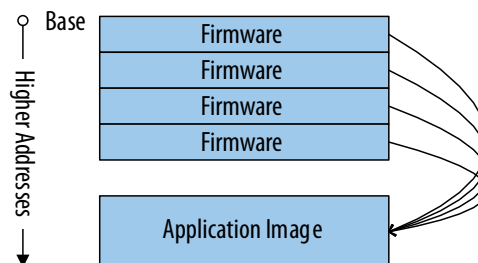

Note: When the PUF feature is used, two more 32 K blocks are required for storing PUF data. For more information about PUF and the detailed flash layout, refer to the *Intel Stratix 10 Device Security User Guide*.

Related Information

- [Intel Stratix 10 Device Security User Guide](#)
- [Creating Initial Flash Image](#) on page 39

3.1.2. RSU Image Layout in Flash – SDM Perspective

In the RSU case, decision firmware replaces the standard firmware. The decision firmware copies have pointers to the following structures in flash:

- Decision firmware data
- One factory image
- Two configuration pointer blocks (CPBs)

Figure 4. RSU Image Layout in Flash—SDM Perspective

In this figure:

- Each of the Decision Firmware copies point to the Factory Image and both Pointer Block 0 and Pointer Block 1.
- Both Pointer Block 0 and Pointer Block 1 point to Application Images.

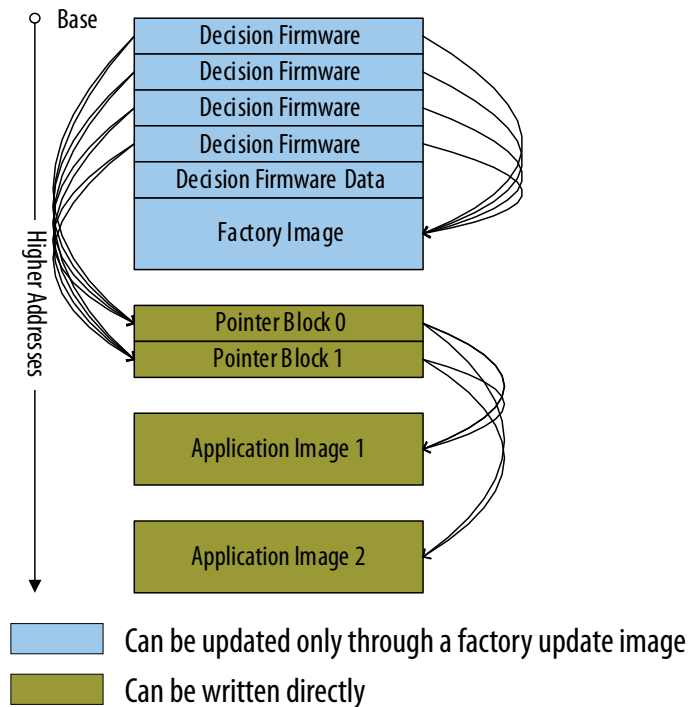

Note: When the PUF feature is used, two more 32 K blocks are required for storing PUF data. For more information about PUF and the detailed flash layout, refer to the *Intel Stratix 10 Device Security User Guide*.

The decision firmware data stores basic settings, including the following:

- The clock and pins that connect to quad SPI flash memory
- The **Direct to Factory Image** pin that forces the SDM to load the factory image

Note: You can set this pin on the following menu in the factory image project:
Assignments > Device > Device and Pin Options > Configuration > Configuration Pin Options

- The `max_retry` parameter value.

The pointer blocks contain a list of application images to try until one of them is successful. If none is successful, the SDM loads the factory image. To ensure reliability, the pointer block includes a main (CPB0) and backup copy (CPB1). The decision firmware first uses the CPB0 pointer block. If SDM detects content corruption, then it uses CPB1 backup copy. You may execute the `RSU_STATUS` command to identify the CPB0 corruption; in the case of CPB0 corruption, the minor error code of `RSU_STATUS` displays `0xD010`. To recover the CPB0 corruption, you may erase the CPB0 and copy the content from CPB1.

Both the factory image and the application images start with firmware. First, the decision firmware loads the firmware. Then, that firmware loads the rest of the image. These implementation details are not shown in the figure above. For more information, refer to the *Application Image Layout* section.

Related Information

[Absolute Application Image Layout](#) on page 31

3.1.3. RSU Image Layout – Your Perspective

The sub-partition table (SPT) is used for managing the allocation of the quad SPI flash.

The Intel Quartus Prime Programming File Generator creates the SPT when creating the initial RSU image. To ensure reliable operation, the Programming File Generator creates two copies of the sub-partition table (SPT0 and SPT1) and the configuration pointer block (CPB0 and CPB1).

The initial RSU image stored in flash typically contains the following partitions:

Table 2. Typical Sub-Partitions of the RSU Image

Sub-partition Name	Contents
BOOT_INFO	Decision firmware and decision firmware data
FACTORY_IMAGE	Factory Image
SPT0	Sub-partition table 0
SPT1	Sub-partition table 1
CPB0	Pointer block 0
CPB1	Pointer block 1
P1	Application image 1
P2	Application image 2

Figure 5. RSU Image Layout - Your Perspective

In this figure:

- SPT0 and SPT1 point to everything:
 - BOOT_INFO
 - Factory Image
 - Pointer Block 0 and Pointer Block 1
 - All Application Images
- Pointer Block 0 and Pointer Block 1 point to all Application Images

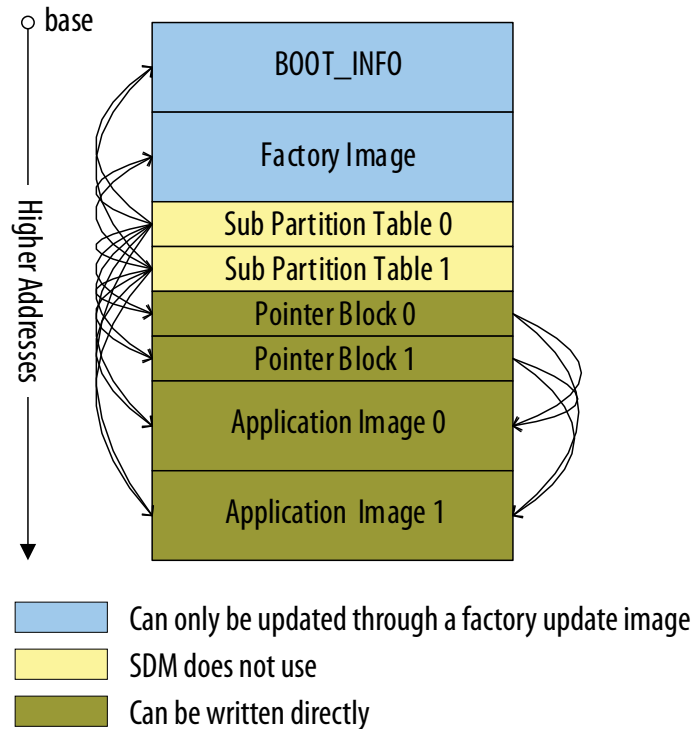

Note: When the PUF feature is used, two more 32 K blocks are required for storing PUF data. For more information about PUF and the detailed flash layout, refer to the *Intel Stratix 10 Device Security User Guide*.

To summarize, your view of flash memory is different from SDM view in two ways:

- You do not need to know the addresses of the decision firmware, decision firmware data, and factory image.
- You have access to the sub-partition tables. The sub-partition tables provide access to the data structures required for remote system update.

Related Information

- [Intel Stratix 10 Device Security User Guide](#)
- [Creating Initial Flash Image](#) on page 39

3.2. Detailed Quad SPI Flash Layout

3.2.1. RSU Image Sub-Partitions Layout

The RSU Image Sub-Partitions Layout table shows the layout of RSU image stored in QSPI flash.

If you anticipate changes to the factory image, you may consider reserving additional memory space. By default, the Intel Quartus Prime Programming File Generator reserves additional 256 kB of memory space for a factory image. To increase the partition size, update the **End Address** value in the **Edit Partition** dialog box window as described in the *Generating the Initial RSU Image*.

Note: If the new factory image has a size bigger than the allocated partition size, it overwrites the SPT and CPB blocks next to it, causing the decision firmware unable to read the CPB correctly and fall back to the factory image during subsequent reconfiguration.

Table 3. RSU Image Sub-Partitions Layout

Flash Offset	Size (in bytes)	Contents	Sub-Partition Name
0 K	256 K	Decision firmware	BOOT_INFO
256 K	256 K	Decision firmware	
512 K	256 K	Decision firmware	
768 K	256 K	Decision firmware	
1 M	8 K + 24 K pad	Decision firmware data	
1 M+32 K	32 K	Reserved for SDM	
1 M+64 K	Varies	Factory image	FACTORY_IMAGE
Next	4 K + 28 K or 60 K pad	Sub-partition table (copy 0)	SPT0
Next	4 K + 28 K or 60 K pad	Sub-partition table (copy 1)	SPT1
Next	4 K + 28 K or 60 K pad	Pointer block (copy 0)	CPB0
Next	4 K + 28 K or 60 K pad	Pointer block (copy 1)	CPB1
Varies	Varies	Application image 1	You assign
Varies	Varies	Application image 2	You assign

Note: When the PUF feature is used, two more 32 K blocks are required for storing PUF data. For more information about PUF and the detailed flash layout, refer to the *Intel Stratix 10 Device Security User Guide*.

Note: The default SPT and CPB size is 32K (4K data + 28K pad). Optionally, the size of SPT and CPB can be configured to be 64K (4K data + 60K pad).

The Intel Quartus Prime Programming File Generator allows you to create many user partitions. These partitions can contain application images and other items such as the Second Stage Boot Loader (SSBL), Linux kernel, or Linux root file system.

When you create the initial flash image, you can create up to seven partitions for application images. There are no limitations on creating empty partitions.

Related Information

- [Intel Stratix 10 Device Security User Guide](#)
- [Creating Initial Flash Image](#) on page 39

3.2.2. Sub-Partition Table Layout

The following table shows the structure of the sub-partition table. The Intel Quartus Prime Programming File Generator software supports up to 126 partitions. Each sub-partition descriptor is 32 bytes.

Note: The firmware never updates the SPT.

Table 4. Sub-partition Table Layout

Offset	Size (in bytes)	Description
0x000	4	Magic number 0x57713427
0x004	4	Version number: <ul style="list-style-type: none"> • 0 - before Intel Quartus Prime Pro Edition software version 20.4 • 1 - starting with Intel Quartus Prime Pro Edition software version 20.4
0x008	4	Number of entries
0x00C	4	Checksum: <ul style="list-style-type: none"> • 0 - before Intel Quartus Prime Pro Edition software version 20.4 • CRC32 checksum - starting with Intel Quartus Prime Pro Edition software version 20.4
0x010	16	Reserved
0x020	32	Sub-partition Descriptor 1
0x040	32	Sub-partition Descriptor 2
0xFE0	32	Sub-partition Descriptor 126

Starting with Intel Quartus Prime Pro Edition software version 20.4, the SPT header contains a CRC32 checksum that is computed over the whole SPT. The value of the CRC32 checksum field itself is assumed as zero when the checksum is computed. Refer to [Absolute Application Image Layout](#) on page 31 for the algorithm used to compute the CRC32 checksum.

The checksum is provided as a convenience so that SPT corruptions can better be detected by HPS software. By default the feature is turned off.

Each 32-byte sub-partition descriptor contains the following information:

Table 5. Sub-partition Descriptor Layout

Offset	Size	Description
0x00	16	Sub-partition name, including a null string terminator
0x10	8	Sub-partition start offset
0x18	4	Sub-partition length
0x1C	4	Sub-partition flags

Two flags are currently defined:

- System flag, if set to 1: Reserved for RSU system. For partition offset value, refer to *RSU Image Sub-Partitions Layout* table in [RSU Image Sub-Partitions Layout](#) on page 27.
- Read-only flag, if set to 1: The system protects partition against direct writes.

Note: You can use the read-only flag as an additional information during your API development. Read-only flag=1 indicates the content can only be changed by API from Intel.

The Intel Quartus Prime Programming File Generator sets these flags as follows at image creation time, then they are not changed afterward:

Table 6. Flags Specifying Contents and Access

Partition	System	Read Only
BOOT_INFO	1	1
FACTORY_IMAGE	1	1
SPT0	1	0
SPT1	1	0
CPB0	1	0
CPB1	1	0
P1	0	0
P2	0	0

Note: In order to successfully update SPTs and CPBs, the HPS software (U-Boot or Linux) must be configured to support a minimum QSPI erase granularity smaller or equal to CPB and SPT sizes. All supported flash devices offer erase granularities of 4 KB, 32 KB, and 64 KB. HPS software is typically configured with either 4 KB or 64 KB erase granularity. When the HPS software is configured with 64 KB erase granularity, the CPB and SPT sizes must be configured in Programming File Generator to be 64 KB instead of the default 32 KB.

Related Information

- [Intel Stratix 10 Device Security User Guide](#)
- [Creating Initial Flash Image](#) on page 39

3.2.3. Configuration Pointer Block Layout

The configuration pointer block contains a list of application image addresses. The SDM tries the images in sequence until one of them is successful or all fail. The structure contains the following information:

Table 7. Pointer Block Layout

Offset	Size (in bytes)	Description
0x00	4	Magic number 0x57789609
0x04	4	Size of pointer block header (0x18 for this document)
<i>continued...</i>		

Offset	Size (in bytes)	Description
0x08	4	Size of pointer block (4096 for this document)
0x0C	4	Reserved
0x10	4	Offset to image pointers (IPTAB)
0x14	4	Total number of image pointer slots allocated = 508
0x18	8	Reserved
0x20 (IPTAB) ⁽⁷⁾	8	First (lowest priority) image pointer slot (IPTAB)
	8	Second (2nd lowest priority) image pointer slot
	8	...
	8	Last (highest priority) image pointer

The configuration pointer block can contain up to 508 application image pointers. A typical configuration pointer block update procedure consists of adding a new pointer and potentially clearing an older pointer. Typically, the pointer block update uses one new slot. Consequently, you can make 508 updates before the pointer block must be erased. The erase procedure is called *pointer block compression*. This procedure is power failure safe, as there are two copies of the pointer block. The copies are in different flash erase sectors. While one copy is being updated the other copy is still valid.

Note: In order to successfully update SPTs and CPBs, the HPS software (U-Boot or Linux) must be configured to support a minimum QSPI erase granularity smaller or equal to CPB and SPT sizes. All supported flash devices offer erase granularities of 4 KB, 32 KB, and 64 KB. HPS software is typically configured with either 4 KB or 64 KB erase granularity. When the HPS software is configured with 64 KB erase granularity, the CPB and SPT sizes must be configured in Programming File Generator to be 64 KB instead of the default 32 KB.

3.2.4. Image Layout

There are two types of images:

- **Absolute**— The absolute images include pointers which need to be updated to match the flash location at which the image is written.
- **Relative**— The relative images can be placed anywhere in flash without requiring any changes to the data.

The combined application images can only be relative, while the rest of the images can be either relative or absolute, as shown in the following table:

Image Type	Absolute	Relative
Application Image	x	x
Factory Update Image	x	x
Decision Firmware Update Image	x	x
Combined Application Image		x

⁽⁷⁾ The offset may vary in future firmware updates.

The absolute images are created by passing the “-o start_address=0x0” option to the Programming File Generator, while the relative images are created without passing this option.

Both U-Boot and LibRSU automatically detect the image type, and they perform the required pointer updates for absolute images when writing and verifying images.

Relative images were introduced with Quartus Pro version 21.1. The absolute images are now deprecated, and it is recommended to always use relative images

3.2.4.1. Absolute Application Image Layout

This section presents the layout of an absolute application image. Starting with Quartus version 21.1 relative images were introduced, and the absolute images are now deprecated. It is recommended to only use relative images.

The application image comprises SDM firmware and the configuration data. The configuration data includes up to four sections. The SDM firmware contains pointers to those sections. The table below shows the location of the number of sections and the section pointers in a application image.

Table 8. Application Image Section Pointers

Offset	Size (in bytes)	Description
0x1F00	4	Number of sections
	...	
0x1F08	8	Address of 1st section
0x1F10	8	Address of 2nd section
0x1F18	8	Address of 3rd section
0x1F20	8	Address of 4th section
	...	
0x1FFC	4	CRC32 of 0x1000 to 0x1FFB

The section pointers must match the actual location of the FPGA image in flash. Two options are available to meet this requirement:

- You can generate the application image to match the actual location in quad SPI flash memory. This option may not be practical as different systems may have a different set of updates applied, which may result in different slots being suitable to store the new application image.
- You can generate the application image as if it is located at address zero by passing the “-o start_address=0x0” option to the Programming File Generator, then update the pointers to match the actual location.

When using the HPS to manage RSU, both U-Boot and LIBRSU clients implement the below procedure to relocate application images targeting address zero in the actual destination slot address.

The procedure to update the pointers from an application image created for INITIAL_ADDRESS to NEW_ADDRESS is:

1. Create the application image, targeting the `INITIAL_ADDRESS`.
2. Read the 32-bit value from offset `0x1F00` of the application image to determine the number of sections.
3. For `<s>= 1` to `number_of_sections`:
 - a. `section_pointer` = read the 64-bit section pointer from `0x1F00 + (s * 8)`
 - b. Subtract `INITIAL_ADDRESS` from `section_pointer`
 - c. Add `NEW_ADDRESS` to `section_pointer`
 - d. Store updated `section_pointer`
4. Recompute the CRC32 for addresses `0x1000` to `0x1FFB`. Store the new value at offset `0x1FFC`. The CRC32 value must be computed on a copy of the data using the following procedure:
 - a. Swap the bits of each byte so that the bits occur in reverse order and compute the CRC.
 - b. Swap the bytes of the computed CRC32 value to appear in reverse order.
 - c. Swap the bits in each byte of the CRC32 value.
 - d. Write the CRC32 value to flash.

Note: The absolute factory update image and the absolute decision firmware update image have a different format, which requires a different procedure for the pointer updates. When using the HPS to manage RSU, both U-Boot and LIBRSU clients implement this procedure for relocating the absolute factory update image and the absolute decision firmware update image.

Note: The combined application image is always relative, with no pointers that need to be relocated. The image can be placed unmodified in flash at any address.

Related Information

- [Creating Application Images](#) on page 47
- [Intel Stratix 10 Configuration User Guide](#)

3.3. Decision Firmware Data Max Retry Information

The only user accessible field from the decision firmware data structure is the `max_retry` value, stored as an 8-bit value at address `0x10018C` in flash. The value in flash is actually `max_retry - 1`. That is, a value of zero means each image is tried just once.

Both U-Boot and LibRSU enable the `max_retry` option to be queried. For examples on querying the `max_retry` option for both U-Boot and Linux, refer to the *Remote System Update Example* section. The `max_retry` option must first be queried in U-Boot for the value to be available in Linux.

3.4. Firmware Version Information

The Intel Quartus Prime firmware version is stored as a 32bit value at offset `0x420` in the following:

- Decision firmware (each of the four copies),
- Application images,
- Factory update images,
- Decision firmware update images,
- Combined application images.

The format for the version field is described below:

Table 9. Firmware Version Fields

Bit Field	Bits	Description
version_major	31:24	Major release number for Intel Quartus Prime. Example: set to 20 for release 20.1.
version_minor	23:16	Minor release number for Intel Quartus Prime. Example: set to 1 for release 20.1.
version_update	15:8	Update release number for Intel Quartus Prime. Example: set to 2 for release 20.1.2
reserved	7:0	Set to zero

Note: Intel Quartus Prime patches do not change the firmware version field. All patches have the same firmware version field as the base release on top of which the patches are applied to.

Both U-Boot and LibRSU enable the decision firmware versions to be queried. For examples on querying the decision firmware version for both U-Boot and Linux, refer to the *Remote System Update Example* section. The decision firmware version must first be queried in U-Boot for the value to be available in Linux.

Related Information

[Remote System Update Example](#) on page 62



4. Intel Quartus Prime Software and Tool Support

This section lists the Intel Quartus Prime tools you can use for the RSU scenarios. For more information about each tool, refer to the corresponding documentation.

4.1. Intel Quartus Prime Pro Edition Software

You must use the Intel Quartus Prime Pro Edition software to compile the hardware projects you use for remote system update.

4.1.1. Selecting Factory Load Pin

Intel Quartus Prime offers the option to select the pin to use to force the factory application to load on a reset.

1. Navigate to **Assignments > Device > Device and Pin Options > Configuration > Configuration Pin Options**
2. Check the **Direct to Factory Image** check box.
3. Select the desired pin from the drop box.

Figure 6. Configuration PIN GUI

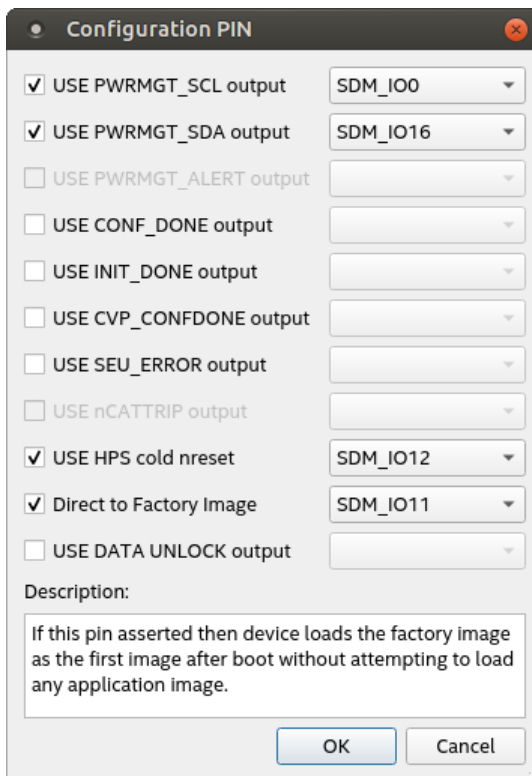

The Configuration PIN GUI is a dialog box with a title bar containing a close button. It contains a list of configuration options, each with a checkbox and a dropdown menu. The options are:

- ☒ USE PWRMGT_SCL output: SDM_IO0
- ☒ USE PWRMGT_SDA output: SDM_IO16
- ☐ USE PWRMGT_ALERT output: [empty]
- ☐ USE CONF_DONE output: [empty]
- ☐ USE INIT_DONE output: [empty]
- ☐ USE CVP_CONFDONE output: [empty]
- ☐ USE SEU_ERROR output: [empty]
- ☐ USE nCATTRIP output: [empty]
- ☒ USE HPS cold nreset: SDM_IO12
- ☒ Direct to Factory Image: SDM_IO11
- ☐ USE DATA UNLOCK output: [empty]

Below the list is a section labeled "Description:" with a text box containing the following text:

If this pin asserted then device loads the factory image as the first image after boot without attempting to load any application image.

At the bottom right are two buttons: "OK" and "Cancel".

4.1.2. Enabling HPS Watchdog to Trigger RSU

The tool offers the option of selecting what happens when you enable an HPS watchdog, but do not service it, and produces an HPS reset. The option is available as an HPS component property in Platform Designer, as shown below:

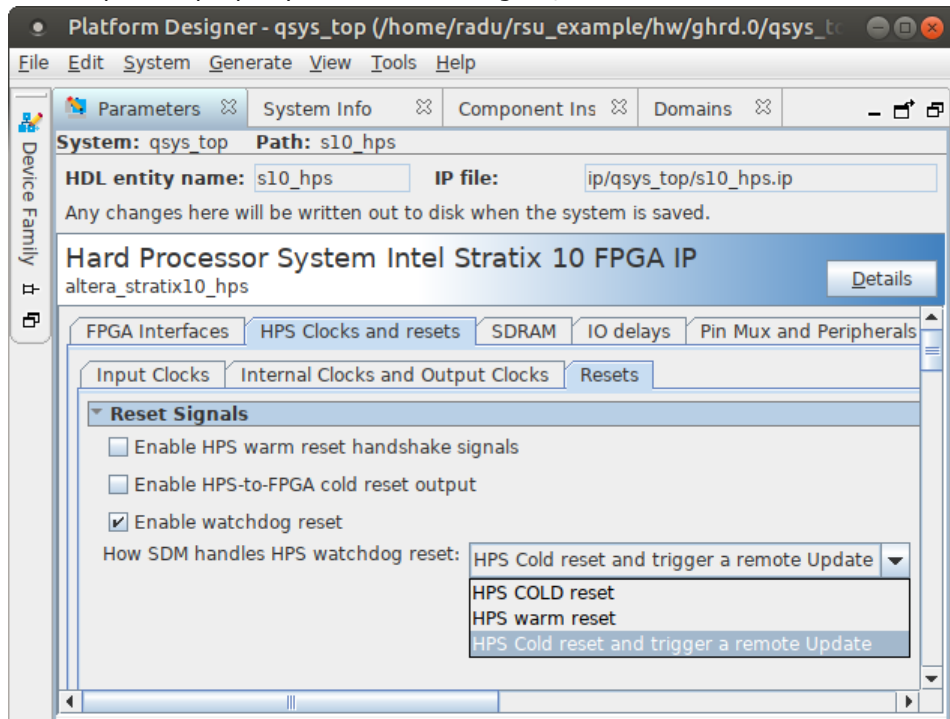

When the highlighted option is selected and an HPS watchdog is enabled and times out because it is not serviced, the SDM considers the current application image as a failure. The SDM then tries to load the next application image in the configuration pointer block, or the factory image if all application images fail. When the factory image also fails to configure, the SDM clears the FPGA and HPS and the device remains not configured.

Enabling the HPS watchdog flow is:

1. You select the desired watchdog behavior in the Intel Quartus Prime project used to create the factory image SOF.
2. Then the Intel Quartus Prime Programming File Generator takes the setting from the factory SOF file, and stores it in the decision firmware data section.
3. The decision firmware then uses the data from that section to implement the selected behavior.

Note: The behavior can be changed through RSU by updating the factory image using a SOF with a different setting.

4.1.3. Setting the Max Retry Parameter

The `max_retry` parameter specifies how many times the application and factory images are tried when configuration failures occur. The default value is one, which means each image is tried only once. The maximum possible value is three, which means each image can be tried up to three times.

The `max_retry` parameter is stored in the decision firmware data area as defined in the *Glossary* section, and is programmed when the decision firmware and decision firmware data are programmed as part of the Initial Flash Layout or the *Updating the Factory Image* sections. The decision firmware data can also be updated by a decision firmware update image, or by a combined application image.

The `max_retry` parameter is specified for the hardware project used to create the factory image, from the Intel Quartus Prime GUI by navigating to **Assignments > Device > Device and Pin Options > Configuration** and selecting the value for the "Remote system update max retry count" field.

Configuration

Specify the device configuration scheme and the configuration device.

Configuration scheme: Active Serial x4 (can use Configuration Device)

Configuration mode:

Configuration device

Configuration device I/O voltage: Auto

☐ Force VCCIO to be compatible with configuration I/O voltage

☒ Allow HPS debug without certificate

☒ Disable Register Power-up Initialization

Remote system update max retry count 3

Description:

Specify the maximum number of times that the current image will be retried in Remote System Update before giving up and starting failover flow. The valid values are 1, 2 and 3.

Reset

The parameter can also be specified by directly editing the project Intel Quartus Prime settings file (.qsf) and adding the following line or changing the value if it is already there:

```
set_global_assignment -name RSU_MAX_RETRY_COUNT 3
```

4.2. Programming File Generator

Intel Quartus Prime Programming File Generator, is part of Intel Quartus Prime Pro Edition software. The tool creates programming files for all RSU scenarios: initial flash images, application images, factory update images, decision firmware update images and combined application images.

For usage examples, refer to the *Creating the Initial Flash Image*, *Creating the Decision Firmware Update Image*, *Creating the Factory Update Image*, *Creating the Firmware Update Image*, and *Creating the Combined Application Image* sections.

For more information about the tool, refer to *Intel Quartus Prime Pro Edition User Guide: Programmer*.

Related Information

[Intel Quartus Prime Pro Edition User Guide: Programmer](#)

4.2.1. Programming File Generator File Types

The most important file types created by the Programming File Generator for RSU are listed in the following table:

File Extension	File Type	Description
.jic	JTAG Indirect Configuration File	These files are intended to be written to the flash by using the Intel Quartus Prime Programmer tool. They contain the actual flash data, and also a flash loader, which is part of the FPGA design used by the Intel Quartus Prime Programmer to write the data.
.rpd	Raw Programming Data File	These files contain actual binary content for the flash and no additional metadata. They can contain the full content of the flash, similar with the .jic file—this is typically used in the case where an external tool is used to program the initial flash image. They can also contain an application image, or a factory update image.
.map	Memory Map File	These files contain details about where the input data was placed in the output file. This file is human readable.
.rbf	Raw Binary File	These files are binary files which can be used typically to configure the FPGA fabric for HPS first use cases. They can also be used for passively configuring the FPGA device through Avalon® streaming interface, but that is not supported with RSU.

4.2.2. Bitswap Option

The Intel Quartus Prime Programmer assumes by default that the binary files have the bits in the reversed order for each byte. Because of this, the "bitswap=on" option needs to be enabled as follows:

- For each input binary file (.bin and .hex files are supported).
- For each output RPD file (full flash images, application images, factory update images, decision firmware update images, and combined application images.).

The bitswap option is used accordingly in the examples presented in this document.

4.2.3. Creating Images

4.2.3.1. Creating Initial Flash Image

This section shows how you can create the initial flash image with the Remote System Update feature enabled. This initial image contains at least the factory image and one application image. It typically contains at least one empty partition for storing an additional application image.

4.2.3.1.1. Creating Initial Flash Image for FPGA First

In order to create an initial flash image, you will need at least the following input files:

Filename	Description
factory_design.sof	SOF for the factory image design
factory_fsbl.hex	HPS FSBL hex file for the factory image
application_design.sof	SOF for the application image design
application_fsbl.hex	HPS FSBL hex file for application image

1. Start the Quartus Programming File Generator GUI by running the following command:

```
qpfgw &
```

2. Select the **Device family** as **Stratix 10**, and **Configuration mode** as **Active Serial x4**.
3. Change the **Name** to **"initial_image"**.
4. Select the output file type as **JTAG Indirect Configuration File (.jic)**, which is the format used by the Intel Quartus Prime Programmer tool for writing to the QSPI flash.
5. Select the optional **Memory Map File (.map)** file so that it is also generated. The .map file contains information about the resulted flash layout.
6. Select the optional **Raw Programming Data File (.rpd)** file so that it is also generated. This file contains the binary flash content, without anything else added.

The window now looks similar to this:

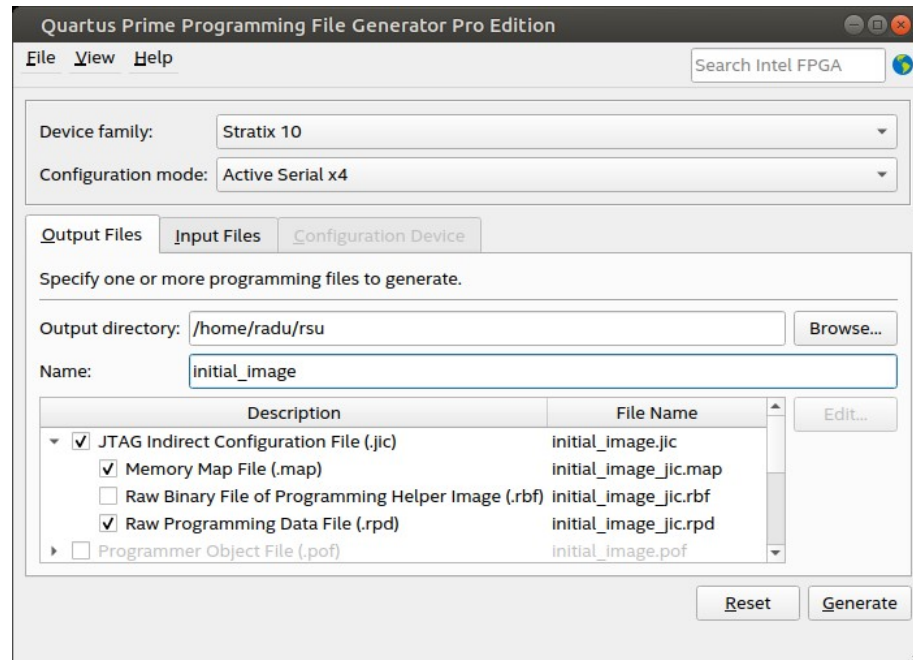

7. Click the **Raw Programming Data File (.rpd)** file to select it. Then click the **Edit ...** button and select the **Bitswap option** to be "On". This enables the RPD file to be usable by HPS software like U-Boot and Linux if needed.
8. Once the output type was selected, click the **Input Files** tab.
9. In the **Input Files** tab click the **Add Bitstream** button, then browse to and select the file **factory_design.sof**, and then click **Open**. This is the initial factory image. Do the same for the **application_design.sof**. This is the initial application image. The tab now looks similar to this:

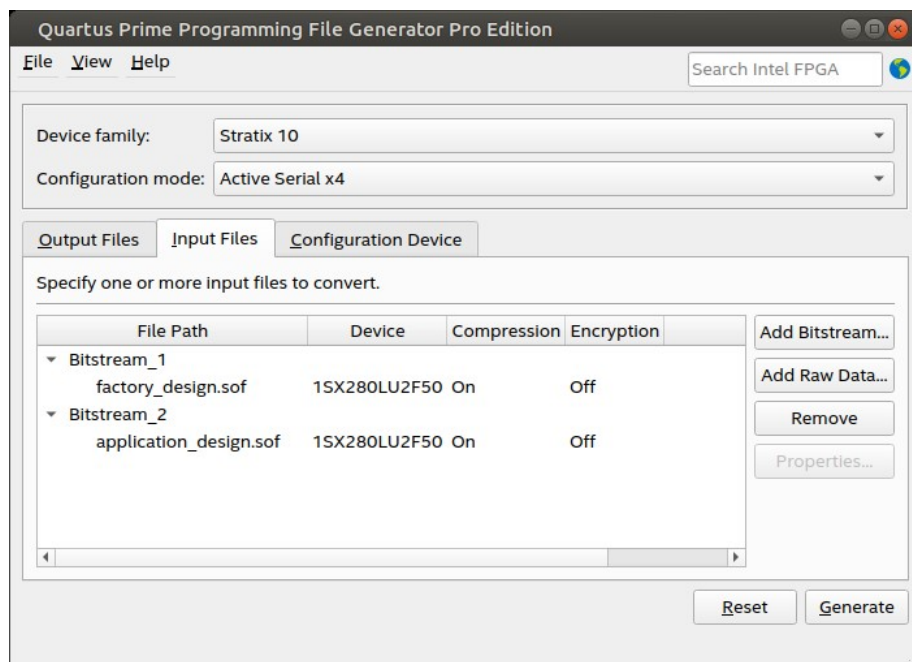

- Click the **factory_design.sof** file, then click the **Properties** button on the right side. This opens the window to browse for the FSBL and select authentication and encryption settings.

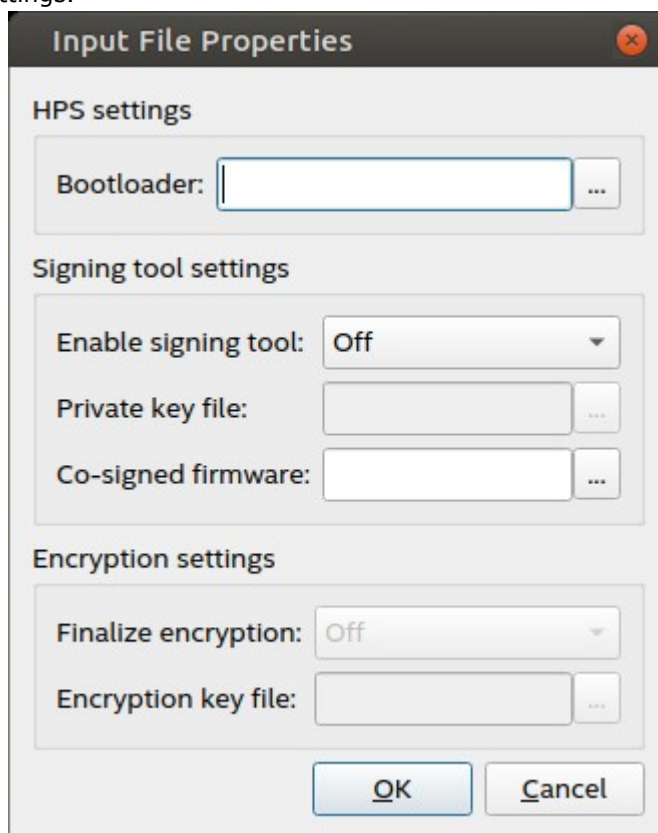

11. Click the **Bootloader ...** (Browse) button and select the file **factory_fsbl.hex**, then click OK.
12. Click the **application_design.sof** file and add the **application_fsbl.hex** file to it. The **Input Files** tab now looks similar to this:

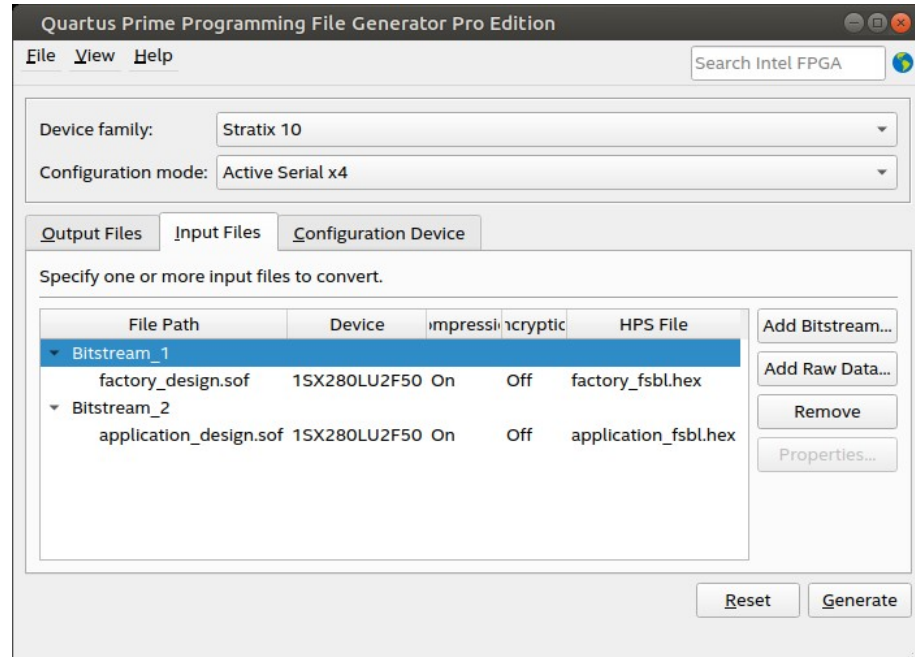

13. Click the **Configuration Device** tab. Note that the tab is only enabled once at least one input file was added in the **Input Files** tab.
Because more than one input file was added in the **Input Files** tab, it displays the options for remote system update. Otherwise, it only enables the standard configuration flow.
14. In the **Configuration Device** tab, click **Add Device**, select the desired QSPI device in the dialog box window (**MT25QU02G** in the example below), then click **OK**. Once that is done, the window displays the default initial partitioning for RSU:

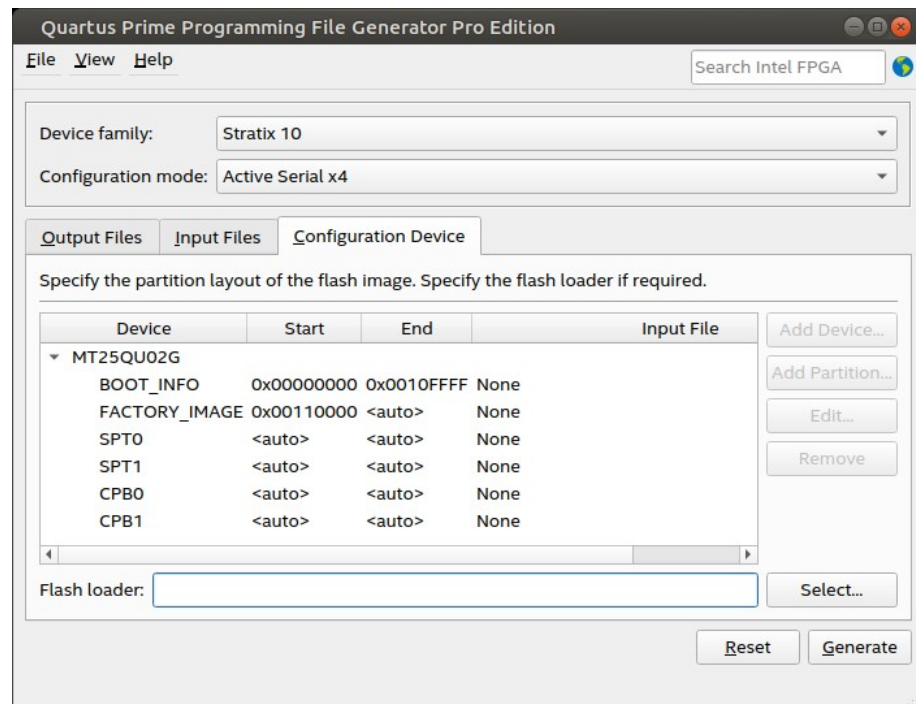

15. Optionally change the size of all SPTs and CPBs from the default 32KB to the optional 64KB if you need it. You may do that for example to be able to have the 64KB erase granularity configured in U-Boot and/or Linux for a more efficient operation. This is done by clicking any of the SPTs or CPBs to select it, then clicking **Edit**, then selecting the **64KB** option and pressing **OK**:

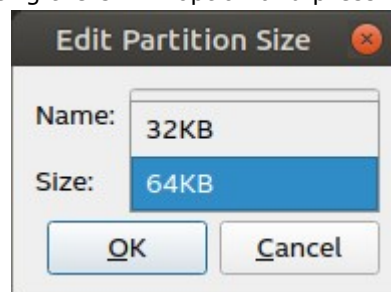

Note: This option applies for all CPBs and SPTs. They are all either 32KB or 64KB in size at the same time.

16. Select the **FACTORY_IMAGE** entry, and click the **Edit...** button. The **Edit Partition** window pops up. Select the Input file as **Bitstream_1 (factory_design.sof)**. Change **Address Mode** to **Block** because you want to make sure you are leaving enough space for the biggest factory image you anticipate using. Set the **End Address** to something that will fit the factory image, and also leave some space for future expansion if needed. In the example below the **End Address** is set to **0x0090FFFF** in order to reserve 8MB for the factory image. This end address was calculated by adding 8MB to the end of the **BOOT_INFO** partition. Click **OK**

Note: The **Page** property for **FACTORY_IMAGE** partition must always be set to 0. This means that the **FACTORY_IMAGE** will be tried after all the application images failed.

17. Select the flash device in the **Configuration Device** tab by clicking it, then click the **Add Partition...** button to open the **Add Partition** window. Leave the **Name** as **P1** (or select whatever name you want) and select the **Input file** as **Bitstream_2(application_design.sof)**. This becomes the initial application image. Select the **Page** as **1** – this means it has the highest priority of all application images. Select the **Address Mode** as **Block** and allocate enough space for the application image and its projected expansion in the future. In the example below we allocate 16MB of data by setting **Start Address** = **0x01000000** and **End Address** = **0x01FFFFFF**.

The **Page** property is used by the **Programming File Generator** to determine the order in which images appear initially in the configuration pointer block. The highest priority is the one with **Page**=1, then the one with **Page**=2, and so on. The Programming File Generator issues an error if there are multiple partitions with the same page number, or if there are any “gaps” as in having a **Page**=1 then a **Page**=3, without a **Page**=2 for example.

Only up to seven partitions can contain application images at initial flash image creation time. This limitation does not have adverse effects, as typically at creation time it is expected to have just a factory image and one application image.

18. Create more empty application partitions as needed. In the example below we add two more partitions **P2** and **P3** using the same procedure as for the previous step, except set the **Input file** to **None**, leave **Page** unchanged (it does not matter for empty partitions) and set the start and end addresses as follows:

P2: Start Address = 0x02000000 and End Address = 0x02FFFFFF.

P3: Start Address = 0x03000000 and End Address = 0x03FFFFFF.

19. Click **Select ...** to select the **Flash loader**. The flash loader becomes part of the JIC file and is used by the **Flash Programmer** tool. Select the desired **Device family** and **Device name** similar to the example shown below:

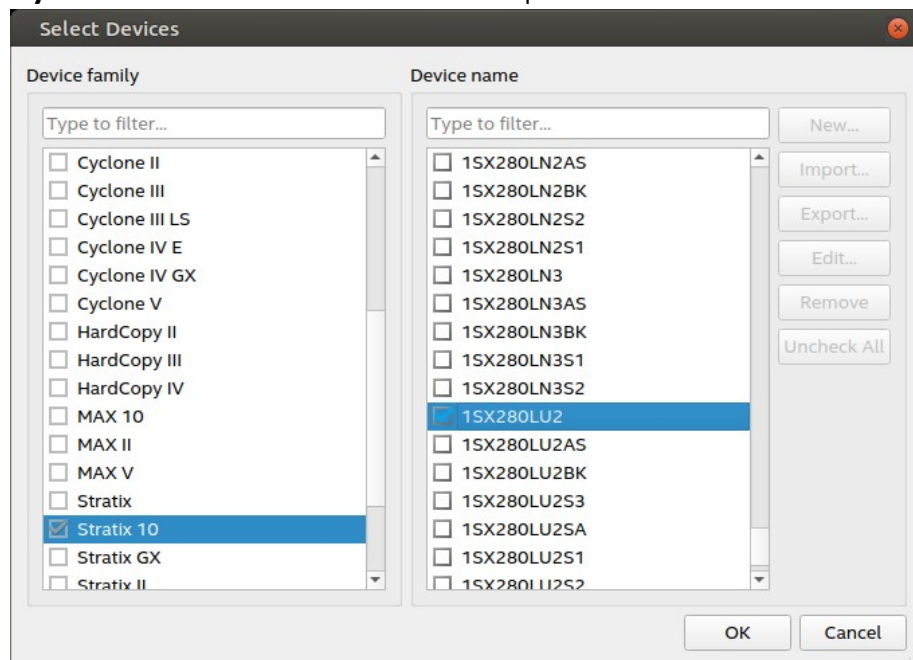

The **Configuration Device** tab now looks similar to this:

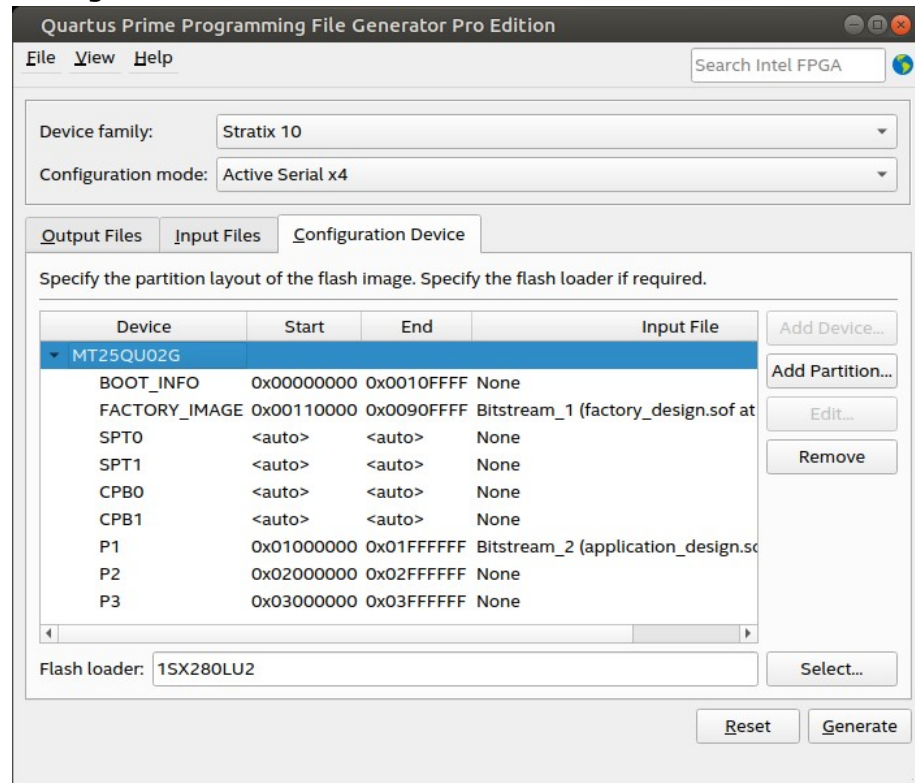

20. Click **File > Save As ..** and save the file as **initial_image.pfg**. This file can be useful later, if you wanted to re-generate the initial image by using the command:

```
quartus_pfg -c initial_image.pfg
```

Note: The created pfg file is actually an XML file which can be manually edited to replace the absolute file paths with relative file paths. You cannot directly edit the .pfg file for other purposes. The .pfg file can be opened from Programming File Generator, if changes are needed.

21. Click the **Generate** button to generate the initial flash image as **initial_image.jic** and the map file as **initial_image_jic.map**. A dialog box opens indicating the files were generated successfully.

4.2.3.1.2. Creating Initial Flash Image for HPS First

Creating the initial flash image for HPS first is similar with creating the initial flash image for FPGA first, with a few small changes described below.

Instead of **JTAG Indirect Configuration File (.jic)**, select the **Raw Binary File for HPS Core Configuration (.rbf)** then check the **JTAG Indirect Configuration File for Periphery Configuration (. jic)**, **Memory Map File (.map)**, and the **Raw Programming Data File (.rpd)** options as shown below.

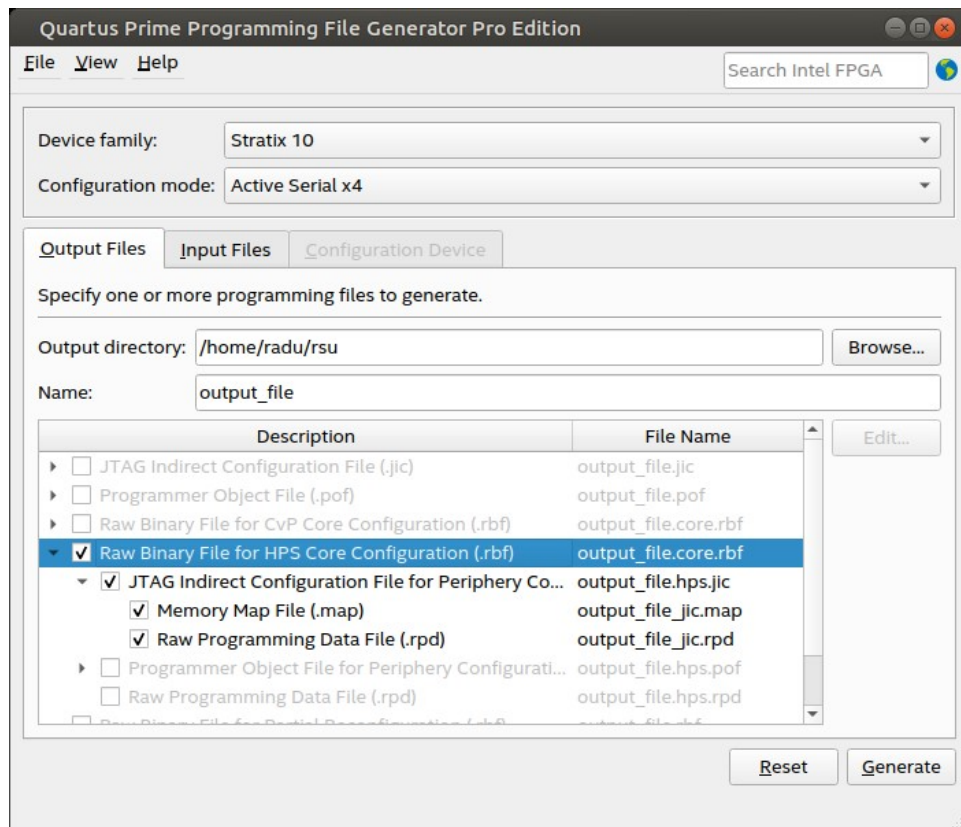

You can also make the factory image and application image partitions much smaller, because they do not store the FPGA fabric configuration data.

After clicking the **Generate** button the following additional files are generated:

- `initial_image_FACTORY_IMAGE.core.rbf`—containing the FPGA fabric configuration data for the factory image.
- `initial_image_P1.core.rbf`—containing FPGA fabric configuration data for the application image P1.

4.2.3.2. Creating Application Images

The following command is used to create application images:

```
quartus_pfg -c \
design.sof \
application.rpd \
-o hps_path=fsbl.hex \
-o mode=ASX4 \
-o bitswap=ON \
-o hps=1
```

The following table describes the parameters:

Parameter	Description
design.sof	Input SOF file, containing the FPGA design for the application image
application.rpd	Output application image
-o hps_path=fsbl.hex	Input HPS FSBL hex binary file
-o mode=ASX4	Create image targeting QSPI
-o bitswap=ON	Create file in regular binary format
-o hps=1	Use only for HPS first designs

For FPGA first case, the parameter “-o hps=1” must be omitted and the file application.rpd is created. For HPS first case, the parameter “-o hps=1” must be passed, and the following two files will be created:

- application.hps.rpd—application image
- application.core.rbf—corresponding fabric configuration file

4.2.3.3. Creating Factory Update Images

The following command is used to create factory update images:

```
quartus_pfg -c \
factory_design.sof \
factory_update.rpd \
-o hps_path=fsbl.hex \
-o mode=ASX4 \
-o bitswap=ON \
-o rsu_upgrade=ON \
-o hps=1
```

The following table describes the parameters.

Parameter	Description
factory_design.sof	Input SOF file, containing the FPGA design for the factory image
factory_update.rpd	Output factory update image
-o hps_path=fsbl.hex	Input HPS FSBL hex binary file for the factory image
-o mode=ASX4	Create image targeting QSPI
-o bitswap=ON	Create file in regular binary format
-o rsu_upgrade=ON	Select factory upgrade image
-o hps=1	Use only for HPS first designs

For FPGA first case, the parameter “-o hps=1” must be omitted, and the file factory_update.rpd is created.

For HPS first the parameter “-o hps=1” must be passed, and the following two files will be created:

- factory_update.hps.rpd—contains the factory update image
- factory_update.core.rbf—corresponding fabric configuration file

4.2.3.4. Creating Decision Firmware Update Images

The following command is used to create decision firmware update images:

```
quartus_pfg -c \  
factory_design.sof \  
decision_update.rpd \  
-o hps_path=fsbl.hex \  
-o mode=ASX4 \  
-o bitswap=ON \  
-o rsu_upgrade=ON \  
-o firmware_only=ON \  
-o hps=1
```

The following table describes the parameters.

Parameter	Description
factory_design.sof	Input SOF file, containing the FPGA design with the parameters for the decision firmware data
decision_update.rpd	Output decision firmware update image
-o hps_path=fsbl.hex	Input HPS FSBL hex binary file, ignored
-o mode=ASX4	Create image targeting QSPI
-o bitswap=ON	Create file in regular binary format
-o rsu_upgrade=ON	Select factory upgrade image
-o firmware_only=ON	Select to upgrade just decision firmware
-o hps=1	Use only for HPS first designs

For FPGA first case, the parameter “-o hps=1” must be omitted, and the file decision_update.rpd is created.

For HPS first the parameter “-o hps=1” must be passed, and the following two files will be created:

- decision_update.hps.rpd—contain the decision firmware update image
- decision_update.core.rbf—corresponding fabric configuration file, to be discarded

4.2.3.5. Creating Combined Application Images

The following command is used to create combined application images:

```
quartus_pfg -c \  
factory_design.sof \  
combined_image.rpd \  
-o app_image=app_design.sof \  
-o app_image_hps_path=app_fsbl.hex \  
-o hps_path=factory_fsbl.hex \  
-o mode=ASX4 \  
-o bitswap=ON \  
-o rsu_upgrade=ON \  
-o firmware_only=ON \  
-o hps=1
```

The following table describes the parameters.

Parameter	Description
factory_design.sof	Input SOF file, containing the FPGA design for the factory image
combined_image.rpd	Output combined application image
-o app_image=app_design.sof	Input SOF file, containing the FPGA design for the application image
-o app_image_hps_path=app_fsbl.hex	Input HPS FSBL hex file for application image
-o hps_path=fsbl.hex	Input HPS FSBL hex file for factory image
-o bitswap=ON	Create file in regular binary format
-o rsu_upgrade=ON	Select factory upgrade image
-o firmware_only=ON	Select to upgrade just decision firmware
-o hps=1	Use only for HPS first designs

For FPGA first case, the parameter “-o hps=1” must be omitted, and the file combined_image.rpd is created.

For HPS first the parameter “-o hps=1” must be passed, and the following two files will be created:

- combined_image.hps.rpd—the combined application image
- combined_image.core.rbf—corresponding fabric configuration file

4.3. Intel Quartus Prime Programmer

You can use the Intel Quartus Prime Programmer to program the initial flash image. For an example, refer to the [Remote System Update Example](#) on page 62 section.

4.4. Supported QSPI Flash Devices

For a list of supported QSPI Flash Devices, refer to the [Intel Supported Configuration Devices](#) web page.

5. Software Support

This section presents the HPS software support for RSU.

Refer to [Component Versions](#) on page 79 for the Intel Quartus Prime Pro Edition software version and the HPS software component versions covered by this document.

5.1. SDM RSU Support

Besides implementing the actual RSU configuration flow, the SDM offers commands to interact with RSU:

- Get the flash address of the currently running image.
- Get details on the errors that occurred when trying to load an image which failed.
- Clear the sticky error information to be able to record new error information.
- Get the locations of SPTs.
- Load a specific image.
- Report the state of HPS software.
- Query the value of the current retry counter.
- Reset the value of the current retry counter.

The SDM commands need to be called from EL3, the highest execution level on Cortex-A53.

The SDM commands are not publicly documented. Full support is offered for accessing the relevant services from both U-Boot and LIBRSU.

5.2. Arm Trusted Firmware Support

The Arm Trusted Firmware (ATF) runs at the EL3, the highest execution level on Cortex-A53. ATF is loaded as part of the boot process, and it remains resident.

ATF exports a SMC (Secure Monitor Call) handler which allows software running at lower execution levels to access services offered by the SDM such as FPGA configuration and RSU commands. Both U-Boot and Linux use the SMC handler.

5.3. U-Boot RSU Support

U-Boot provides the following RSU-related features:

- Enables you to access the RSU functionality from U-Boot source code, using an interface similar with LIBRSU.
- Enables you to access the RSU functionality from U-Boot command line

U-Boot runs at EL1, and it uses the SMC (Secure Monitor Call) handler provided by ATF (which runs at EL3) to access the SDM commands. U-Boot also accesses the QSPI flash to implement the RSU functionality.

Note: Prior to branch `socfpga_v2020.07`, U-Boot was running at EL3 and was the provider of the SMC handler for the rest of the HPS software. In branch `socfpga_v2020.07` there was the option to have either U-Boot or ATF to implement the SMC handler. Starting with branch `socfpga_v2020.10` only the ATF provides the SMC handler. Using the U-Boot as the SMC handler is now only supported for experimental purposes such as bringing up a new board, as it allows convenient access to all HPS registers from U-Boot command line, at the expense of reduced security and functionality. All new features are implemented in ATF only.

Related Information

[Remote System Update Example](#) on page 62

5.3.1. U-Boot RSU APIs

U-Boot offers a full set of APIs to manage RSU, similar with the LIBRSU APIs.

Refer to the source code file `arch/arm/mach-socfpga/include/mach/rsu.h` for details on the APIs. Refer to source code `arch/arm/mach-socfpga/rsu_s10.c` for the U-Boot `rsu` command implementation, which are implemented using the APIs.

Refer to [U-Boot RSU Reference Information](#) on page 97 for more details about U-Boot RSU APIs.

Related Information

[LIBRSU Reference Information](#) on page 115

5.3.2. U-Boot RSU Commands

U-Boot offers the `rsu` command, with a full set of options for managing the RSU, similar with the functionality offered by the RSU client.

The following commands do not have an RSU client equivalent:

- `list`
- `update`
- `dtb`

The `rsu list` command:

- Queries the SDM about the location of the SPT in flash, reads and displays it.
- Reads the CMF pointer block from flash and displays the relevant information.
- Queries SDM about the currently running image, RSU state and the encountered errors and displays the information.

The following is an example of the `rsu list` command being used:

```
SOCFPGA # rsu list
RSU: Remote System Update Status
Current Image   : 0x01000000
Last Fail Image : 0x00000000
```

```

State          : 0x00000000
Version        : 0x00000202
Error location  : 0x00000000
Error details   : 0x00000000
Retry counter   : 0x00000000
RSU: Sub-partition table 0 offset 0x00910000
RSU: Sub-partition table 1 offset 0x00918000
SF: Detected mt25qu02g with page size 256 Bytes, erase size 4 KiB, total 256 MiB
RSU: Sub-partition table content
      BOOT_INFO      Offset: 0x0000000000000000      Length: 0x00110000      Flag :
0x000000003
      FACTORY_IMAGE   Offset: 0x0000000000110000      Length: 0x00800000      Flag :
0x000000003
      P1              Offset: 0x0000000001000000      Length: 0x01000000      Flag :
0x000000000
      SPT0            Offset: 0x0000000000910000      Length: 0x00008000      Flag :
0x000000001
      SPT1            Offset: 0x0000000000918000      Length: 0x00008000      Flag :
0x000000001
      CPB0            Offset: 0x0000000000920000      Length: 0x00008000      Flag :
0x000000001
      CPB1            Offset: 0x0000000000928000      Length: 0x00008000      Flag :
0x000000001
      P2              Offset: 0x0000000002000000      Length: 0x01000000      Flag :
0x000000000
      P3              Offset: 0x0000000003000000      Length: 0x01000000      Flag :
0x000000000
RSU: CMF pointer block offset 0x00920000
RSU: CMF pointer block's image pointer list
Priority 1 Offset: 0x0000000001000000 nslot: 0

```

The `rsu update` command is used to tell the SDM to load an image from a specific address. The following is an example of the `rsu update` command:

```

SOCFPGA # rsu update 0x03000000
RSU: RSU update to 0x0000000003000000

```

The `rsu dtb` command is used to let U-Boot update the QSPI partition called "qspi_boot" in the Linux DTB so that it starts immediately after the `BOOT_INFO` partition. This way the decision firmware, decision firmware data, and the factory image are not accessible from Linux, as this reduces the risk of accidental corruption for them. The size of the partition is also reduced accordingly.

For more information, refer to the *Protected Access to Flash* section.

The `rsu dtb` operates on the DTB loaded in memory by U-Boot, before passing it to Linux. The sequence to use is:

1. Load DTB.
2. Run `rsu dtb` command.
3. Boot Linux

Refer to the *Exercising U-Boot RSU Commands* section for examples of how to use the U-Boot `rsu` command.

Refer to [U-Boot RSU Reference Information](#) on page 97 for more details about U-Boot commands.

Related Information

- [Protected Access to Flash](#) on page 17
- [RSU U-Boot Commands](#) on page 107

- [Remote System Update Example](#) on page 62

5.4. Linux RSU Support

The following RSU facilities are offered on Linux:

- LIBRSU user-space library which allows you to perform a complete set of RSU operations.
- RSU client example application which exercises the LIBRSU APIs.

Figure 7. Linux RSU Overview

5.4.1. Intel Service Driver

The SMC handler is left resident by ATF and is running at EL3, the highest execution level, therefore it can access the SDM commands. The Intel Service Driver allows the kernel to execute SMCs in order to access the services offered by the SMC handler.

The default kernel configuration defines `CONFIG_INTEL_STRATIX10_SERVICE=y`, which means that this driver is part of the kernel. Besides RSU, the Intel Service Driver also provides other services, such as the FPGA configuration services offered by the ATF SMC handler.

The driver does not need to be used directly, so its interface is not documented here. For details, refer to the source code in the `drivers/firmware/stratix10-svc.c`.

Note: Linux is a rapidly changing community project. The information from this section is valid for Linux kernel version 5.15.80-lts, was changed from version 4.9.78-ltsi, and may change again in the future.

5.4.2. Intel RSU Driver

The Intel RSU driver exports the RSU services using the **sysfs** interface. The source code is located in the `drivers/firmware/stratix10-rsu.c` file.

The default kernel configuration defines `CONFIG_INTEL_STRATIX10_RSU=m` which means it is configured as a loadable module which needs to be loaded with `insmod`. For information about how to use this driver, refer to the *Exercising the RSU Client* section, located in the *LIBRSU Reference Information* appendix.

The driver offers its services through the following `sysfs` files located in the `/sys/devices/platform/stratix10-rsu.0` folder. This path is a configurable parameter for LIBRSU. For more information, refer to the *Configuration File* section, located in the *LIBRSU Reference Information* appendix.

Table 10. SysFS Entries for Intel RSU Driver

File	R/W	Description
current_image	RO	Location of currently running image in SDM QSPI flash.
fail_image	RO	Location of failed image in SDM QSPI flash.
error_details	RO	Opaque error code, with no meaning to users.
error_location	RO	Location of error within the image that failed.
continued...		

File	R/W	Description
state	RO	State of the RSU system.
version	RO	Version of the RSU system.
notify	WO	Used to notify SDM of the HPS software execution stage, also for clearing the error status, and resetting the retry counter.
retry_counter	RO	Current value of the <code>retry_counter</code> , indicating how many times the current image retries to be loaded. A value of zero means this is the first time.
reboot_image	WO	Address of image to be loaded on next <code>reboot</code> command.
dcmf0	RO	Decision firmware copy 0 version information
dcmf1	RO	Decision firmware copy 1 version information
dcmf2	RO	Decision firmware copy 2 version information
dcmf3	RO	Decision firmware copy 3 version information
dcmf0_status	RO	Decision firmware copy 0 status. A value of zero means the copy is fine, anything else means the copy is corrupted.
dcmf1_status	RO	Decision firmware copy 1 status. A value of zero means the copy is fine, anything else means the copy is corrupted.
dcmf2_status	RO	Decision firmware copy 2 status. A value of zero means the copy is fine, anything else means the copy is corrupted.
dcmf3_status	RO	Decision firmware copy 3 status. A value of zero means the copy is fine, anything else means the copy is corrupted.
max_retry	RO	Value of <code>max_retry</code> option, read from decision firmware data section in flash.

For more information, refer to the *RSU Status and Error Codes* and *Decision Firmware Version Information* sections.

Note: This information is provided as reference only, as using the RSU driver directly is not recommended or supported. Instead, use the LIBRSU or RSU client directly to perform the RSU tasks.

Note: Linux is a rapidly changing community project. The information from this section is valid for Linux kernel version 5.15.80-lts, was changed from version 4.9.78-ltsi, and may change again in the future.

Related Information

- [RSU Status and Error Codes](#) on page 94
- [Configuration File](#) on page 115
- [Firmware Version Information](#) on page 32
- [Remote System Update Example](#) on page 62

5.4.3. LIBRSU Library

The RSU library offers a complete set of RSU APIs which are callable from your applications. The library is built on top of the Intel RSU driver and it uses the Linux MTD framework to access the QSPI flash.

The LIBRSU Library uses the term “slot” to refer to a sub-partition which is intended to contain an application image. It also uses the term “priority” to refer to the fact that the images are loaded by SDM in the order defined by the configuration pointer block.

For information about LIBRSU configuration file, data types, and APIs, refer to the *LIBRSU Reference Information* section.

Related Information

[LIBRSU Reference Information](#) on page 115

5.4.4. RSU Client

The RSU Client is an example Linux application which is built on top of the LIBRSU and exercises the APIs offered by the library. For more information about the RSU client command option and also usage examples, refer to the *Exercising the RSU Client* section, located in the *LIBRSU Reference Information* appendix.

The RSU Client can be used as-is, but Intel recommends that you write your own application to manage RSU according to your specific requirements.

Related Information

- [RSU Client Commands](#) on page 128
- [Remote System Update Example](#) on page 62

6. Flash Corruption - Detection and Recovery

The Remote System Update enables robust system operation, with resilience to configuration failures, runtime failures and flash corruption. This section presents an overview of how each component in the system is protected against flash corruptions, and how it can be recovered in case such corruptions occur. This section also includes an example maintenance and recovery procedure.

For examples on how to use these features from both U-Boot and Linux, refer to the *Remote System Update Example* section.

6.1. Decision Firmware

The decision firmware is extremely important, as it is executed first when the device powers up, to select and load the highest priority application image. It is also executed each time another application image or the factory image needs to be loaded.

There are four copies of the decision firmware, stored at address zero in QSPI flash. The decision firmware is protected by SHA checksums. If the SDM BootROM detects that the first copy is corrupted, it tries the second copy, then the third and fourth copies.

The index of the currently used decision firmware copy is reported to the HPS through the `version` field of the `RSU_STATUS`. U-Boot uses this index to compare the currently used decision firmware copy with the other copies in flash, and reports the ones which do not match as corrupted. The information is also reported to Linux, to be used by LibRSU.

Once you see that one or more copies of the decision firmware are corrupted, you can run either a factory update image or a decision firmware update image to recover. Both options update the decision firmware and the decision firmware data, while the factory update image also updates the factory image.

6.2. Decision Firmware Data

The decision firmware data contains parameters taken from the SOF file used for the factory image, which includes the QSPI clock configuration, the force factory load pin, the value of `max_retry` parameter and the selected behavior for the HPS watchdog.

There is one copy of the decision firmware data, and it is protected by a checksum. If the decision firmware detects that the decision firmware data has been corrupted, it loads the factory image, and reports the error through `RSU_STATUS` with a special error code.

Once you see that the decision firmware data is corrupted, you can recover it by running either a factory update image or a decision firmware update image. Both options update the decision firmware and the decision firmware data, while the factory update image also updates the factory image.

6.3. Configuration Pointer Block

The configuration pointer block contains the list of application images to be tried, in priority order.

The decision firmware uses the configuration pointer block to determine which image to load on power up, nCONFIG or if the previous image has failed.

The decision firmware never writes to the CPB, except to remove a factory update image, or a decision firmware update image after they have successfully completed, by clearing the value. The decision firmware never erases a CPB.

The HPS software (both U-Boot and LibRSU) use the CPB to add or remove application images, and to change their priorities. Typically this is done by writing new entries in unused locations (all bits set to '1') after erasing flash or canceling images by writing zero to the corresponding locations. Occasionally HPS software needs to erase CPBs as they become full of canceled entries, a process called "CPB compression".

There are two copies of the configuration pointer block. Whenever one CPB is erased in order to write new content to it, the other CPB is left untouched so that if a power failure happens before the first CPB is fully written to flash, the second one remains valid. There is a `magic` field in the CPB header, which is written last, after a CPB is erased and re-populated. An incorrect `magic` field indicates that a power failure has occurred and that CPB copy is invalid.

If the decision firmware detects that CPB0 is invalid, it tries to use CPB1 instead. If both CPBs are invalid, the decision firmware loads the factory image. The decision firmware reports to the user whether CPB0 or both CPB0 and CPB1 are corrupted.

When only one CPB is corrupted, the HPS software automatically detects the corruption and recovers the corrupt CPB from the other good copy. This happens at initialization time, both in U-Boot and LibRSU.

In addition to the `magic` field, the HPS software checks CPB integrity by validating that all entries correspond to valid SPT partitions. It also compares the two CPBs and if not identical it considers both corrupted.

When both CPBs are corrupted, you are notified by both U-Boot and LibRSU, and you have reduced functionality available. You can recover the CPBs by either restoring a saved copy, or creating an empty CPB, then adding images to it, from both U-Boot and Linux.

6.4. Sub-Partition Table

The Sub-partition table lists the flash partitions. These partitions include the `BOOT_INFO`, `FACTORY_IMAGE`, SPTs, CPBs and application image partitions. They also include any custom partitions defined at initial image creation time, or created at run time using U-Boot or LibRSU.

There are two SPT copies. Whenever one SPT is erased in order to write new content to it, the other SPT is left untouched so that if a power failure happens before the first SPT is fully written to flash, the second one remains valid. There is a `magic` field in the SPT header, which is written last, after a SPT is erased and re-populated correctly. An incorrect `magic` field indicates that a power failure has occurred and that SPT copy is invalid.

The decision firmware does not use the SPTs, never reads, erases or writes to them. It only reports their location to HPS software. The decision firmware is not impacted by SPT corruptions.

When only one SPT is corrupted, the HPS software automatically detects the corruption and recovers the corrupt SPT from the other good copy. This happens at initialization time, both in U-Boot and LibRSU. The Decision firmware detects the CPBs that are corrupted and parses to get the application images.

In addition to the `magic` field, the HPS software checks SPT integrity by validating that partitions do not overlap. It also compares the two SPTs and if not identical it considers both corrupted.

Starting with Intel Quartus Prime Pro Edition software version 20.4, the SPTs are protected by a checksum in their header. The checksum is filled in at image creation time by the Programming File Generator. The HPS software can be enabled by a run-time configuration option to check and maintain the SPT checksums. The option is turned off by default, as it requires all the software components in the system to know about the checksum and maintain it appropriately, which may not be the case in all situations.

When both SPTs are corrupted, you are notified by both U-Boot and LibRSU, and you have access to reduced functionality. You can recover the SPTs by restoring a saved copy, from both U-Boot and Linux.

Note: If both SPTs are corrupted, the HPS software cannot locate the CPBs, and they are also considered corrupted. The available functionality is reduced even further in this case, until SPTs are restored.

6.5. Application Image

Application images are protected against corruption by internal SHA and CRC32 checksums. A system typically contains several application images, so in case one fails, another application image is also tried.

Both U-Boot and LibRSU offer services for maintaining and loading application images, as this is the main functionality offered by the Remote System Update.

6.6. Factory Image

Similar with application images, the factory image is protected against corruption by internal SHA and CRC32 checksums. A system contains only one factory image, which is tried when all the application images fail, or the decision firmware data is corrupted, or when both CPBs are corrupted or empty.

It is important to have a very reliable factory image, as it is the last one that is tried. Typically it is a small image, which does not need to perform the actual system function, just provide enough functionality for the system to be restored back to normal. This could include the following actions performed by HPS software:

- Running a decision firmware update image, if decision firmware or decision firmware data are corrupted,
- Restoring CPBs if both corrupted,
- Restoring SPTs if both corrupted,
- Adding or replacing application images if they are failing

The factory image can be updated by running a factory update image.

6.7. Example Maintenance Procedure

This section presents an example maintenance procedure, which can be followed each time a new image is loaded. This procedure can be implemented in either U-Boot or Linux.

6.7.1. Maintenance Procedure

1. Initialize RSU by calling `librsu_init()` in Linux or `rsu_init()` in U-Boot. This allows you to:
 - Check SPT integrity, recover a bad SPT if the other one is valid.
 - Check CPB integrity, recover a bad CPB if the other one is valid.
2. Query the RSU status by calling `rsu_status_log()`.
3. If the State field from RSU status is `STATE_DCIO_CORRUPTED (0xF004D00F)`, it means the decision firmware data got corrupted, go to the *Recover Decision Firmware Procedure*.
4. Query the decision firmware status by calling `rsu_dcmf_status()`.
5. If any DCMF shows as corrupted, go to the *to Recover Decision Firmware Procedure*.
6. Call `rsu_slot_count()`.
7. If the above returns `-ECORRUPTED_SPT`, it means both SPTs are corrupted, and you must restore SPT from a backup copy.
8. Call `rsu_slot_get_info()`.
9. If the above returns `-ECORRUPTED_CPB`, it means both CPBs are corrupted, and you must restore CPB from a backup copy, or create a new empty CPB.

Additional optional steps:

10. Save RSU status reported by firmware.
11. Clear RSU error reported by firmware by calling `rsu_clear_error_status()`.
12. Look at the State field from RSU status for more information on what happened:

- `STATE_CPB0_CORRUPTED (0xF004D010)`: Corrupt CPB0 - already recovered at this point
- `STATE_CPB0_CPB1_CORRUPTED (0xF004D011)`: Corrupt CPB0 & CPB1 - already recovered at this point
- `0xF006YYYY`: Watchdog timeout, with YYYY being the last Notify value sent by HPS software

13. Check if running a factory image by calling `rsu_running_factory()`.

14. Look at the Failed image from saved RSU status. Use custom logic to determine if one or all application images are corrupted and something needs to be done.

6.7.1.1. Recover Decision Firmware Procedure

1. Find a slot which can be used to store the recovery image for the procedure, and erase it.
2. Add a factory update image, or a decision firmware update image to the slot, using the U-Boot or LIBRSU APIs. This also makes it highest priority.

Note: The factory update image and the decision firmware update image need to be written to flash each time they are to be executed. This is because, depending on the firmware version, they can also erase themselves from flash after a successful execution.

3. Pass control to the above slot by loading the specific image directly with the U-Boot or LIBRSU APIs, or pulsing the nCONFIG signal.
4. The image updates the decision firmware, decision firmware data, and factory image if that type of image is used.
5. The image then removes itself from CPB.
6. The image then loads the highest priority image in the CPB.

7. Remote System Update Example

Refer to <https://www.rocketboards.org/foswiki/Projects/Stratix10HPSRemoteSystemUpdate> for a complete Remote System Update example, including the following:

- Creating the initial flash image containing:
 - Bitstreams for a factory image
 - One application image
 - Two empty slots to contain additional application images
- Creating an SD card with:
 - U-Boot
 - Arm* Trusted Firmware
 - Linux
 - LIBRSU
 - RSU client
 - Application image
 - Factory update image
 - Decision firmware update image
- Exercising the Linux RSU client application.
- Exercising the U-Boot RSU commands.

7.1. Exercising U-Boot RSU Commands

7.1.1. Using U-Boot to Perform Basic Operations

This section demonstrates how to use U-Boot to perform the following basic operations:

- Querying the RSU status.
- Querying the number of slots and the information about them.
- Adding a new application image.
- Verifying that an application image was written correctly.
- Requesting a specific application image to be loaded.

Note: This section assumes that the flash contains the initial RSU image. If that is not true, you need to re-flash the initial image, as shown in the *Flashing the Initial RSU Image to QSPI*.

1. Power cycle the board and press any key when prompted, to get to the U-Boot command prompt:

```
U-Boot 2021.01-12712-ge59d8e9eaa-dirty (Jun 23 2021 - 16:58:43
-0500)socfpga_stratix10

CPU:      Intel FPGA SoCFPGA Platform (ARMv8 64bit Cortex-A53)
Model:    SoCFPGA Stratix 10 SoCDK
DRAM:     4 GiB
WDT:      Started with servicing (10s timeout)
MMC:      dwmmc0@ff808000: 0
Loading Environment from MMC... *** Warning - bad CRC, using default
environment

In:       serial0@ffc02000
Out:      serial0@ffc02000
Err:      serial0@ffc02000
Net:

Warning: ethernet@ff800000 (eth0) using random MAC address -
b6:d7:c2:24:38:99
eth0: ethernet@ff800000
Hit any key to stop autoboot:  5

0
SOCFPGA #
```

2. Run the `rsu` command without parameters, to display its help message, and usage options:

```
SOCFPGA # rsu
rsu - Stratix 10 SoC Remote System Update

Usage:
rsu dtb      - Update Linux DTB qspi-boot partition offset with spt0 value
list         - List down the available bitstreams in flash
slot_by_name <name> - find slot by name and display the slot number
slot_count   - display the slot count
slot_disable <slot> - remove slot from CPB
slot_enable <slot> - make slot the highest priority
slot_erase <slot> - erase slot
slot_get_info <slot> - display slot information
slot_load <slot> - load slot immediately
slot_load_factory - load factory immediately
slot_priority <slot> - display slot priority
slot_program_buf <slot> <buffer> <size> - program buffer into slot, and make
it highest priority
slot_program_buf_raw <slot> <buffer> <size> - program raw buffer into slot
slot_program_factory_update_buf <slot> <buffer> <size> - program factory
update buffer into slot, and make it highest priority
slot_rename <slot> <name> - rename slot
slot_delete <slot> - delete slot
slot_create <name> <address> <size> - create slot
slot_size <slot> - display slot size
slot_verify_buf <slot> <buffer> <size> - verify slot contents against buffer
slot_verify_buf_raw <slot> <buffer> <size> - verify slot contents against
raw buffer
status_log - display RSU status
update <flash_offset> - Initiate firmware to load bitstream as specified by
flash_offset
notify <value> - Let SDM know the current state of HPS software
clear_error_status - clear the RSU error status
reset_retry_counter - reset the RSU retry counter
display_dcmf_version - display DCMF versions and store them for SMC handler
usage
display_dcmf_status - display DCMF status and store it for SMC handler usage
display_max_retry - display max_retry parameter, and store it for SMC
handler usage
restore_spt <address> - restore SPT from an address
save_spt <address> - save SPT to an address
```

```
create_empty_cpb - create a empty CPB
restore_cpb <address> - restore CPB from an address
save_cpb <address> - save CPB to an address
check_running_factory - check if currently running the factory image
```

3. Run the `rsu list` command to display the RSU partitions, CPBs, the currently running image and the status:

```
SOCFPGA # rsu list
RSU: Remote System Update Status
Current Image      : 0x01000000
Last Fail Image    : 0x00000000
State              : 0x00000000
Version            : 0x00000202
Error location      : 0x00000000
Error details       : 0x00000000
Retry counter       : 0x00000000
RSU: Sub-partition table 0 offset 0x00910000
RSU: Sub-partition table 1 offset 0x00918000
SF: Detected mt25qu02g with page size 256 Bytes, erase size 4 KiB, total 256 MiB
RSU: Sub-partition table content
      BOOT_INFO      Offset: 0x0000000000000000      Length: 0x00110000
Flag : 0x00000003
      FACTORY_IMAGE   Offset: 0x0000000000110000      Length: 0x00800000
Flag : 0x00000003
      P1              Offset: 0x0000000001000000      Length: 0x01000000
Flag : 0x00000000
      SPT0            Offset: 0x0000000000910000      Length: 0x00008000
Flag : 0x00000001
      SPT1            Offset: 0x0000000000918000      Length: 0x00008000
Flag : 0x00000001
      CPB0            Offset: 0x0000000000920000      Length: 0x00008000
Flag : 0x00000001
      CPB1            Offset: 0x0000000000928000      Length: 0x00008000
Flag : 0x00000001
      P2              Offset: 0x0000000002000000      Length: 0x01000000
Flag : 0x00000000
      P3              Offset: 0x0000000003000000      Length: 0x01000000
Flag : 0x00000000
RSU: CMF pointer block offset 0x00920000
RSU: CMF pointer block's image pointer list
Priority 1 Offset: 0x0000000001000000 nslot: 0
```

Note: The `rsu list` U-Boot command does not have a RSU client equivalent. Instead, the same information can be retrieved using other commands, as shown next.

4. Run the `rsu status_log` command to display the RSU status:

```
SOCFPGA # rsu status_log
Current Image      : 0x01000000
Last Fail Image    : 0x00000000
State              : 0x00000000
Version            : 0x00000202
Error location      : 0x00000000
Error details       : 0x00000000
Retry counter       : 0x00000000
```

Application image P1 is loaded, as it is the highest priority in the CPB. There are no errors.

5. Run the `rsu display_dcmf_version` to query and display the decision firmware versions:

```
SOCFPGA # rsu display_dcmf_version
DCMF0 version = 22.1.0
DCMF1 version = 22.1.0
DCMF2 version = 22.1.0
DCMF3 version = 22.1.0
```

6. Display information about the slots:

```
SOCFPGA # rsu slot_count
Number of slots = 3.
SOCFPGA # rsu slot_get_info 0
NAME: P1
OFFSET: 0x0000000001000000
SIZE: 0x01000000
PRIORITY: 1
SOCFPGA # rsu slot_get_info 1
NAME: P2
OFFSET: 0x0000000002000000
SIZE: 0x01000000
PRIORITY: [disabled]
SOCFPGA # rsu slot_get_info 2
NAME: P3
OFFSET: 0x0000000003000000
SIZE: 0x01000000
PRIORITY: [disabled]
SOCFPGA # rsu slot_size 0
Slot 0 size = 16777216.
SOCFPGA # rsu slot_size 1
Slot 1 size = 16777216.
SOCFPGA # rsu slot_size 2
Slot 2 size = 16777216.
```

7. Erase slot 1 and add the `application2.rpd` image to slot 1:

```
SOCFPGA # rsu slot_erase 1
Slot 1 erased
SOCFPGA # load mmc 0:1 $loadaddr application2.rpd
3358720 bytes read in 153 ms (20.9 MiB/s)
SOCFPGA # rsu slot_program_buf 1 $loadaddr $filesize
Slot 1 was programmed with buffer=0x0000000002000000 size=3358720.
```

8. Verify that the application image was written correctly:

```
SOCFPGA # rsu slot_verify_buf 1 $loadaddr $filesize
Slot 1 was verified with buffer=0x0000000002000000 size=3358720.
```

9. Confirm that slot 1 (partition P2) contains now the highest priority image:

```
SOCFPGA # rsu slot_get_info 1
NAME: P2
OFFSET: 0x0000000002000000
SIZE: 0x01000000
PRIORITY: 1
```

10. Power-cycle the board, stop U-Boot and check the RSU status log:

```
SOCFPGA # rsu status_log
Current Image : 0x02000000
Last Fail Image : 0x00000000
State : 0x00000000
Version : 0x00000202
Error location : 0x00000000
Error details : 0x00000000
Retry counter : 0x00000000
```

The application image from slot 1 (partition P2) was loaded, because it is marked as the highest priority in the CPB.

11. Load the application image from slot 0 (partition P1) by running any of the following two commands:

```
SOCFPGA # rsu update 0x01000000
RSU: RSU update to 0x0000000001000000
```

or

```
SOCFPGA # rsu slot_load 0
```

12. Load the newly requested image. Stop at U-Boot prompt and check the status log to confirm it:

```
SOCFPGA # rsu status_log
Current Image : 0x01000000
Last Fail Image : 0x00000000
State : 0x00000000
Version : 0x00000202
Error location : 0x00000000
Error details : 0x00000000
Retry counter : 0x00000000
```

Note: In U-Boot, the effect of requesting a specific image is immediate. On Linux, it only takes effect on the next `reboot` command.

Related Information

- [Flashing the Initial RSU Image to QSPI on page 0](#)
- [Watchdog and Max Retry Operation on page 66](#)
- [Updating the Factory Image Using U-Boot on page 69](#)
- [Fallback on Flash Corruption of Application Images on page 70](#)
- [Flashing the Initial RSU Image to QSPI on page 0](#)

7.1.2. Watchdog and Max Retry Operation

This section uses U-Boot to demonstrate the following:

- RSU handling of watchdog timeouts.
- `max retry` feature, which allows each image to be tried to be loaded up to three times.
- RSU notify, which allows the HPS software state to be reported before and retrieved after a watchdog timeout.
- Clearing the RSU status error fields.
- Resetting the current retry counter value.

Note:

The commands listed in this section rely on the commands from the *Basic Operation* section running first, specifically adding an application image to the P2 flash partition.

1. Power-cycle the board, stop U-Boot and check the RSU status log:

```
SOCFPGA # rsu status_log
Current Image : 0x02000000
Last Fail Image : 0x00000000
State : 0x00000000
Version : 0x00000202
```

```
Error location : 0x00000000
Error details  : 0x00000000
Retry counter  : 0x00000000
```

The application image from slot 1 (partition P2) was loaded, since it is marked as the highest priority in the CPB.

What do the fields mean:

- Version field is 0x00000202—both decision firmware and application firmware RSU interface versions are 2, and the system supports the max retry feature.
- Retry counter is 0x00000000—first attempt to load this image.
- State is 0x00000000—No errors to report

2. Query and display the max_retry value:

```
SOCFPGA # rsu display_max_retry
max_retry = 3
```

3. Cause a watchdog timeout by setting the timeout value to lowest possible. This prevents U-Boot from being able to service it in time:

```
SOCFPGA # mw.l 0xffd00204 0
```

4. The watchdog immediately times out, and SDM reloads the same application image, since the max_retry parameter is set to three. Look at the U-Boot console and check the status log:

```
SOCFPGA # rsu status_log
Current Image : 0x02000000
Last Fail Image : 0x02000000
State : 0xf0060001
Version : 0x0acf0202
Error location : 0x00000000
Error details : 0x00000000
Retry counter : 0x00000001
```

The same P2 image is loaded, but the retry counter value is now one, which means this is the second retry for this image to be loaded. The version field shows the last failure was by an application image (0xACF). The state field shows the last error was a watchdog timeout (0xF006) and that the latest notify value from HPS software was from SPL loading U-Boot (0x0001).

5. Clear the error status so we can see the next errors. Query the status to show the errors were cleared:

```
SOCFPGA # rsu clear_error_status
SOCFPGA # rsu status_log
Current Image : 0x02000000
Last Fail Image : 0x00000000
State : 0x00000000
Version : 0x00000202
Error location : 0x00000000
Error details : 0x00000000
Retry counter : 0x00000001
```

6. Cause another watchdog timeout. At the U-Boot prompt, query the RSU log and observe that the retry counter is now two:

```
SOCFPGA # rsu status_log
Current Image : 0x02000000
Last Fail Image : 0x02000000
State : 0xf0060001
Version : 0x0acf0202
Error location : 0x00000000
Error details : 0x00000000
Retry counter : 0x00000002
```

7. Clear the error status so we can see the next errors.
8. Use the notify command to let SDM know the state of HPS software as a 16bit value:

```
SOCFPGA0 # rsu notify 0x1234
```

9. Cause a watchdog timeout one more time and display the RSU status log after the restart:

```
SOCFPGA # rsu status_log
Current Image : 0x01000000
Last Fail Image : 0x02000000
State : 0xf0061234
Version : 0x0acf0202
Error location : 0x00000000
Error details : 0x00000000
Retry counter : 0x00000000
```

The SDM loaded the next application image in the CPB (P1), and it reports that the image P2 failed. The state indicates that a watchdog timeout occurred (upper 16 bits = 0xF006) and that the notify value reported by HPS software was 0x1234.

The upper 16 bits of version are set to 0x0ACF which means the previous error was reported by the application image firmware. For more information, refer to [RSU Status and Error Codes on page 94](#).

10. Clear the errors and display the status - it shows no errors:

```
SOCFPGA # rsu clear_error_status
SOCFPGA # rsu status_log
Current Image : 0x01000000
Last Fail Image : 0x00000000
State : 0x00000000
Version : 0x00000202
Error location : 0x00000000
Error details : 0x00000000
Retry counter : 0x00000000
```

11. Cause a watchdog timeout, boot to U-Boot, and display the status - it shows the retry counter is one:

```
SOCFPGA # rsu status_log
Current Image : 0x01000000
Last Fail Image : 0x01000000
State : 0xf0060001
Version : 0x0acf0202
Error location : 0x00000000
Error details : 0x00000000
Retry counter : 0x00000001
```

12. Reset the current retry counter value to zero and query the status again to confirm it:

```
SOCFPGA # rsu reset_retry_counter
SOCFPGA # rsu status_log
Current Image      : 0x01000000
Last Fail Image    : 0x01000000
State              : 0xf0060001
Version            : 0x0acf0202
Error location     : 0x00000000
Error details      : 0x00000000
Retry counter      : 0x00000000
```

7.1.3. Updating the Factory Image Using U-Boot

This section demonstrates how to use U-Boot to update the factory image.

Note:

The commands listed in this section rely on the commands from the *Basic Operation* section running first, specifically adding an application image to the P2 flash partition.

1. Power-cycle the board, stop U-Boot and check the RSU status log:

```
SOCFPGA # rsu status_log
Current Image      : 0x02000000
Last Fail Image    : 0x00000000
State              : 0x00000000
Version            : 0x00000202
Error location     : 0x00000000
Error details      : 0x00000000
Retry counter      : 0x00000000
```

The application image from slot 1 (partition P2) was loaded, because it is marked as the highest priority in the CPB.

2. Confirm that slot 2 is not used, erase slot 2, write the factory update image to it, and verify it was written correctly:

```
SOCFPGA # rsu slot_get_info 2
NAME: P3
OFFSET: 0x0000000003000000
SIZE: 0x01000000
PRIORITY: [disabled]
SOCFPGA # rsu slot_erase 2
CPBs are GOOD!!!
Slot 2 erased.
SOCFPGA # load mmc 0:1 $loadaddr factory_update.rpd
3485696 bytes read in 158 ms (21 MiB/s)
SOCFPGA # rsu slot_program_factory_update_buf 2 $loadaddr $filesize
CPBs are GOOD!!!
Slot 2 was programmed with buffer=0x0000000002000000 size=3485696.
SOCFPGA # rsu slot_verify_buf 2 $loadaddr $filesize
Slot 2 was verified with buffer=0x0000000002000000 size=3485696.
```

3. Confirm that slot 2 is now the highest priority in the CPB:

```
SOCFPGA # rsu slot_get_info 2
NAME: P3
OFFSET: 0x0000000003000000
SIZE: 0x01000000
PRIORITY: 1
```

4. Instruct the SDM to load the factory update image from slot 2:

```
SOCFPGA # rsu slot_load 2
Slot 2 loading.
```

- The factory update image runs for a few seconds, and updates the decision firmware, decision firmware data and factory image in flash. Then it removes itself from the CPB and loads the now highest priority image in the CPB. At the U-Boot prompt, confirm that P2 is now loaded and P3 is disabled:

```
SOCFPGA # rsu status_log
Current Image : 0x02000000
Last Fail Image : 0x00000000
State : 0x00000000
Version : 0x00000202
Error location : 0x00000000
Error details : 0x00000000
Retry counter : 0x00000000
SOCFPGA # rsu slot_get_info 2
NAME: P3
OFFSET: 0x0000000003000000
SIZE: 0x01000000
PRIORITY: [disabled]
```

7.1.4. Fallback on Flash Corruption of Application Images

This section uses U-Boot to demonstrate falling back in case of configuration errors caused by flash corruption of application images.

Note:

The commands listed in this section rely on the commands from the *Basic Operation* section running first, specifically adding an application image to the P2 flash partition.

- Power-cycle the board, stop U-Boot and check the RSU status log:

```
SOCFPGA # rsu status_log
Current Image : 0x02000000
Last Fail Image : 0x00000000
State : 0x00000000
Version : 0x00000202
Error location : 0x00000000
Error details : 0x00000000
Retry counter : 0x00000000
```

The application image from slot 1 (partition P2) was loaded, because it is marked as the highest priority in the CPB.

What do the fields mean:

- Version field is 0x00000202—both decision firmware and application firmware RSU interface versions are 2, and the system supports the max retry feature.
- Retry counter is 0x00000000—first attempt to load this image.
- State is 0x00000000—No errors to report

- Corrupt the image in the slot 1 by erasing some of it:

```
SOCFPGA # sf probe
SF: Detected mt25qu02g with page size 256 Bytes, erase size 4 KiB, total 256 MiB
SOCFPGA # sf erase 0x02000000 0x4000
SF: 16384 bytes @ 0x2000000 Erased: OK
```

- Power cycle the board, stop at U-Boot prompt, and query the RSU log:

```
SOCFPGA # rsu status_log
Current Image : 0x01000000
Last Fail Image : 0x02000000
```

```
State       : 0xf004d003
Version     : 0x0dcf0202
Error location : 0x00000000
Error details : 0x00000000
Retry counter : 0x00000000
```

The current image is P1, and the P2 shows as a failure. Note that SDM tried to load the image three times from flash, as specified by the `max_retry` option. The top 16 bits of the version field are set as 0x0DCF which means the error was caused reported by the decision firmware, as it was not able to load the image. The top 16 bits of the state field are set to 0xF004, which indicate an internal error. For more information, refer to [RSU Status and Error Codes](#) on page 94.

4. Clear the error status and display the log again to confirm it was cleared:

```
SOCFPGA # rsu clear_error_status
SOCFPGA # rsu status_log
Current Image : 0x01000000
Last Fail Image : 0x00000000
State        : 0x00000000
Version      : 0x00000202
Error location : 0x00000000
Error details : 0x00000000
Retry counter : 0x00000000
```

7.1.5. Additional Flash Corruption Detection and Recovery

This section presents examples of detecting and recovering corrupted decision firmware, decision firmware data, configuration pointer blocks and sub-partition tables with the aid of the U-Boot RSU commands.

7.1.5.1. Corrupted Decision Firmware

This example uses U-Boot commands to demonstrate detecting that a decision firmware copy is corrupted, and recovering it by running a decision firmware update image.

Note: The commands listed in this example assume the initial flash image (JIC) was written to flash, with no other changes.

1. Power cycle the board, boot to U-Boot prompt.
2. Display the RSU status:

```
SOCFPGA # rsu status_log
Current Image : 0x01000000
Last Fail Image : 0x00000000
State        : 0x00000000
Version      : 0x00000202
Error location : 0x00000000
Error details : 0x00000000
Retry counter : 0x00000000
```

The top four bits of the `state` field are 0x0 which means the currently used decision firmware index is zero. There are no errors.

3. Display the decision firmware status:

```
SOCFPGA # rsu display_dcmf_status
DCMF0: OK
DCMF1: OK
DCMF2: OK
DCMF3: OK
```

The command compares the currently used decision firmware copy 0 with the other copies, and displays that all decision firmware copies are fine.

4. Corrupt decision firmware copies 0 and 2:

```
SOCFPGA # sf probe
SF: Detected mt25qu02g with page size 256 Bytes, erase size 4 KiB, total 256 MiB
SOCFPGA # sf erase 0 0x1000
SF: 4096 bytes @ 0x0 Erased: OK
SOCFPGA # sf erase 0x100000 0x1000
SF: 4096 bytes @ 0x100000 Erased: OK
```

5. Power cycle the board, boot to U-Boot prompt, display the RSU status and decision firmware status:

```
SOCFPGA # rsu status_log
Current Image : 0x01000000
Last Fail Image : 0x00000000
State : 0x00000000
Version : 0x10000202
Error location : 0x00000000
Error details : 0x00000000
Retry counter : 0x00000000
SOCFPGA # rsu display_dcmf_status
DCMF0: Corrupted
DCMF1: OK
DCMF2: Corrupted
DCMF3: OK
```

The currently used copy of the decision firmware is 1, as indicated by top four bits of the version field. The decision firmware copies 0 and 2 are detected as corrupted.

6. Erase an unused slot, add the decision firmware update image to the slot, verify it was written fine, and confirm it is now the highest priority slot:

```
SOCFPGA # rsu slot_erase 2
Slot 2 erased.
SOCFPGA # fatload mmc 0:1 ${loadaddr} decision_firmware_update.rpd
151552 bytes read in 9 ms (16.1 MiB/s)
SOCFPGA # rsu slot_program_factory_update_buf 2 ${loadaddr} ${filesize}
Slot 2 was programmed with buffer=0x0000000002000000 size=151552.
SOCFPGA # rsu slot_verify_buf 2 ${loadaddr} ${filesize}
Slot 2 was verified with buffer=0x0000000002000000 size=151552.
SOCFPGA # rsu slot_get_info 2
NAME: P3
OFFSET: 0x0000000003000000
SIZE: 0x01000000
PRIORITY: 1
```

7. Pass control to the decision firmware update image:

```
SOCFPGA # rsu slot_load 2
```

8. The decision firmware update image writes new decision firmware copies and new decision firmware data to flash, remove itself from CPB, then pass control to the highest priority image.
9. Stop at U-Boot prompt and confirm the decision firmware copies are all good, the decision firmware update image was removed from CPB, and the highest priority image is running:

```
SOCFPGA # rsu status_log
Current Image : 0x01000000
Last Fail Image : 0x00000000
State : 0x00000000
Version : 0x00000202
Error location : 0x00000000
Error details : 0x00000000
Retry counter : 0x00000000
SOCFPGA # rsu display_dcmf_status
DCMF0: OK
DCMF1: OK
DCMF2: OK
DCMF3: OK
SOCFPGA # rsu slot_get_info 2
NAME: P3
OFFSET: 0x0000000003000000
SIZE: 0x01000000
PRIORITY: [disabled]
```

7.1.5.2. Corrupted Decision Firmware Data

This example uses U-Boot commands to demonstrate detecting that the decision firmware data is corrupted, and recovering it by running a decision firmware update image.

Note: The commands listed in this example assume the initial flash image (JIC) was written to flash, with no other changes.

1. Power cycle the board, boot to U-Boot prompt.
2. Display the RSU status:

```
SOCFPGA # rsu status_log
Current Image : 0x01000000
Last Fail Image : 0x00000000
State : 0x00000000
Version : 0x00000202
Error location : 0x00000000
Error details : 0x00000000
Retry counter : 0x00000000
```

There are no errors.

3. Corrupt decision firmware data:

```
SOCFPGA # sf probe
SF: Detected mt25qu02g with page size 256 Bytes, erase size 4 KiB, total 256 MiB
SOCFPGA # sf erase 0x100000 0x1000
SF: 4096 bytes @ 0x100000 Erased: OK
```

4. Power cycle the board, boot to U-Boot prompt, display the RSU status:

```
SOCFPGA # rsu status_log
Current Image : 0x00110000
Last Fail Image : 0x00100000
State : 0xf004d00f
```

```
Version      : 0x0dcf0202
Error location : 0x00000000
Error details  : 0x00000000
Retry counter  : 0x00000000
```

The State contains the special error code 0xf004d00f indicating that the decision firmware data was corrupted. The current image is listed as the factory image. The error source is listed as 0xdcf, meaning the error was reported by the decision firmware. The Last Fail Image is set to 0x00100000, which is a special value indicating an error was reported by the decision firmware.

5. Erase an unused slot, add the decision firmware update image to the slot, verify it was written fine, and confirm it is now the highest priority running slot:

```
SOCFPGA # rsu slot_erase 2
Slot 2 erased.
SOCFPGA # fatload mmc 0:1 ${loadaddr} decision_firmware_update.rpd
151552 bytes read in 9 ms (16.1 MiB/s)
SOCFPGA # rsu slot_program_factory_update_buf 2 ${loadaddr} ${filesize}
Slot 2 was programmed with buffer=0x0000000002000000 size=151552.
SOCFPGA # rsu slot_verify_buf 2 ${loadaddr} ${filesize}
Slot 2 was verified with buffer=0x0000000002000000 size=151552.
SOCFPGA # rsu slot_get_info 2
NAME: P3
OFFSET: 0x0000000003000000
SIZE: 0x01000000
PRIORITY: 1
```

6. Pass control to the decision firmware update image:

```
SOCFPGA # rsu slot_load 2
```

7. The decision firmware update image writes new decision firmware copies and new decision firmware data to flash, remove itself from CPB, then pass control to the highest priority image.
8. Stop at U-Boot prompt and confirm the decision firmware data is fine, the decision firmware update image was removed from CPB, and the highest priority image is running:

```
SOCFPGA # rsu status_log
Current Image : 0x01000000
Last Fail Image : 0x00000000
State : 0x00000000
Version : 0x00000202
Error location : 0x00000000
Error details : 0x00000000
Retry counter : 0x00000000
SOCFPGA # rsu slot_get_info 2
NAME: P3
OFFSET: 0x0000000003000000
SIZE: 0x01000000
PRIORITY: [disabled]
```

7.1.5.3. Corrupted Configuration Pointer Block

This section uses U-Boot commands to demonstrate how configuration pointer block corruptions can be detected and recovered.

Note: The commands listed in this example assume the initial flash image (JIC) was written to flash, with no other changes.

1. Power up board, stop at U-Boot prompt.
2. Run the `rsu list` command to display a detailed status, including all the partitions, to determine the location of the SPTs:

```
SOCFPGA # rsu list
RSU: Remote System Update Status
Current Image : 0x01000000
Last Fail Image : 0x00000000
State : 0x00000000
Version : 0x00000202
Error location : 0x00000000
Error details : 0x00000000
Retry counter : 0x00000000
RSU: Sub-partition table 0 offset 0x00910000
RSU: Sub-partition table 1 offset 0x00918000
SF: Detected mt25qu02g with page size 256 Bytes, erase size 4 KiB, total 256 MiB
RSU: Sub-partition table content
      BOOT_INFO Offset: 0x0000000000000000 Length: 0x00110000
Flag : 0x00000003
      FACTORY_IMAGE Offset: 0x0000000000110000 Length: 0x00800000
Flag : 0x00000003
      P1 Offset: 0x0000000001000000 Length: 0x01000000
Flag : 0x00000000
      SPT0 Offset: 0x0000000000910000 Length: 0x00008000
Flag : 0x00000001
      SPT1 Offset: 0x0000000000918000 Length: 0x00008000
Flag : 0x00000001
      CPB0 Offset: 0x0000000000920000 Length: 0x00008000
Flag : 0x00000001
      CPB1 Offset: 0x0000000000928000 Length: 0x00008000
Flag : 0x00000001
      P2 Offset: 0x0000000002000000 Length: 0x01000000
Flag : 0x00000000
      P3 Offset: 0x0000000003000000 Length: 0x01000000
Flag : 0x00000000
RSU: CMF pointer block offset 0x00920000
RSU: CMF pointer block's image pointer list
Priority 1 Offset: 0x0000000001000000 nslot: 0
```

3. Corrupt CPB0 by erasing the corresponding flash area:

```
SOCFPGA # sf probe
SF: Detected mt25qu02g with page size 256 Bytes, erase size 4 KiB, total 256 MiB
SOCFPGA # sf erase 0x0920000 0x1000
SF: 4096 bytes @ 0x920000 Erased: OK
```

4. Power cycle the board, the stop to U-Boot prompt and query the RSU status:

```
SOCFPGA # rsu status_log
FW detects corrupted CPB0 but CPB1 is fine
Restoring CPB0
Current Image : 0x01000000
Last Fail Image : 0x00000000
State : 0xf004d010
Version : 0x0dcf0202
Error location : 0x00000000
Error details : 0x00000000
Retry counter : 0x00000000
```

The State field has the special error code 0xf004d010 which indicates that CPB0 was corrupted. The Version field indicates that the error was reported by the decision firmware (0xDCf). The `rsu_init` function which is called first time an U-Boot RSU command is executed detected the CPB corruption and recovered CPB0 from CPB1.

5. Save the CPB contents to a file, to be used later for recovery.

```
SOCFPGA # rsu save_cpb ${loadaddr}
4100 bytes CPB data saved
SOCFPGA # fatwrite mmc 0:1 ${loadaddr} cpb-backup.bin ${filesize}
4100 bytes written
```

6. Corrupt both CPBs by erasing the flash at their location:

```
SOCFPGA # sf probe
SF: Detected mt25qu02g with page size 256 Bytes, erase size 4 KiB, total 256 MiB
SOCFPGA # sf erase 0x0920000 0x1000
SF: 4096 bytes @ 0x920000 Erased: OK
SOCFPGA # sf erase 0x0928000 0x1000
SF: 4096 bytes @ 0x928000 Erased: OK
```

7. Power cycle the board, boot to U-Boot prompt and query RSU status:

```
SOCFPGA # rsu status_log
FW detects both CPBs corrupted
Current Image : 0x00110000
Last Fail Image : 0x00000000
State : 0xf004d011
Version : 0x0dcf0202
Error location : 0x00000000
Error details : 0x00000000
Retry counter : 0x00000000
```

The Current Image is reported as being the factory image, as expected. The State field has the special error code 0xf004d011 which indicates that both CPBs were corrupted. The Version field indicates that the error was reported by the decision firmware (0xDCf). The rsu_init function which is called first time an U-Boot RSU command is executed detected and reported that both CPBs are corrupted.

8. Try to run a command which requires a valid CPB - it is rejected:

```
SOCFPGA # rsu slot_get_info 0
corrupted CPB --run rsu create_empty_cpb or rsu restore_cpb <address> first
```

9. Restore the saved CPB from the backup file that we created:

```
SOCFPGA # fatload mmc 0:1 ${loadaddr} cpb-backup.bin
4100 bytes read in 3 ms (1.3 MiB/s)
SOCFPGA # rsu restore_cpb ${loadaddr}
```

10. Clear the errors reported by firmware, as the CPB was restored.

```
SOCFPGA # rsu clear_error_status
```

Alternatively you can also power cycle or assert nCONFIG to clear the errors reported by firmware.

11. Try again to run a command which require a valid CPB - it succeeds:

```
SOCFPGA # rsu slot_get_info 0
NAME: P2
OFFSET: 0x0000000001000000
SIZE: 0x01000000
PRIORITY: 1
```

7.1.5.4. Corrupted Sub-Partition Table

This example uses U-Boot commands to demonstrate how sub-partition table corruptions can be detected and recovered.

Note: The commands listed in this example assume the initial flash image (JIC) was written to flash, with no other changes.

1. Power up the board, boot up to the U-Boot prompt and query the RSU status:

```
SOCFPGA # rsu status_log
Current Image      : 0x01000000
Last Fail Image    : 0x00000000
State              : 0x00000000
Version           : 0x00000202
Error location     : 0x00000000
Error details      : 0x00000000
Retry counter      : 0x00000000
```

The highest priority image is running, and there are no errors.

2. Corrupt SPT0 file by erasing the flash at its location:

```
SOCFPGA # sf probe
SF: Detected mt25qu02g with page size 256 Bytes, erase size 4 KiB, total 256 MiB
SOCFPGA # sf erase 0x0910000 0x1000
SF: 4096 bytes @ 0x910000 Erased: OK
```

3. Power cycle the board, stop to U-Boot prompt and query RSU status:

```
SOCFPGA # rsu status_log
SF: Detected mt25qu02g with page size 256 Bytes, erase size 4 KiB, total 256 MiB
Bad SPT0 magic number 0xFFFFFFFF
Restoring SPT0
Current Image      : 0x01000000
Last Fail Image    : 0x00000000
State              : 0x00000000
Version           : 0x00000202
Error location     : 0x00000000
Error details      : 0x00000000
Retry counter      : 0x00000000
```

The decision firmware loads the highest priority image, and it does not look at the SPTs. The `rsu_init` function is called when the first RSU U-Boot command is executed, it detects that the SPT0 is corrupted, and it recovers it from SPT1.

4. Save the currently used SPT to a file for backup purposes:

```
SOCFPGA # rsu save_spt ${loadaddr}
4100 bytes SPT data saved
SOCFPGA # fatwrite mmc 0:1 ${loadaddr} spt-backup.bin ${filesize}
4100 bytes written
```

5. Corrupt both SPTs by erasing the flash at their locations:

```
SOCFPGA # sf probe
SF: Detected mt25qu02g with page size 256 Bytes, erase size 4 KiB, total 256 MiB
SOCFPGA # sf erase 0x910000 0x1000
SF: 4096 bytes @ 0x910000 Erased: OK
SOCFPGA # sf erase 0x918000 0x1000
SF: 4096 bytes @ 0x918000 Erased: OK
```

6. Power cycle the board, stop to U-Boot prompt and query RSU status:

```
SOCFPGA # rsu status_log
Bad SPT1 magic number 0xFFFFFFFF
Bad SPT0 magic number 0xFFFFFFFF
no valid SPT0 and SPT1 found
Current Image : 0x01000000
Last Fail Image : 0x00000000
State : 0x00000000
Version : 0x00000202
Error location : 0x00000000
Error details : 0x00000000
Retry counter : 0x00000000
```

The decision firmware loads the highest priority image, and it does not look at the SPTs. The `rsu_init` function is called when the first RSU U-Boot command is executed and it detects that both SPTs are corrupted.

7. Try to run an RSU command which requires a valid SPT - it fails:

```
SOCFPGA # rsu slot_count
corrupted SPT --run rsu restore_spt <address> first
```

8. Restore the SPT from the backup copy that we have created:

```
SOCFPGA # fatload mmc 0:1 ${loadaddr} spt-backup.bin
4100 bytes read in 2 ms (2 MiB/s)
SOCFPGA # rsu restore_spt ${loadaddr}
```

9. Power cycle the board, the highest priority image loads, and all functionality is available. This power cycle is needed to cause the `rsu_init` function to be called in U-Boot, as it is only called once when the first RSU command is called.

8. Version Compatibility Considerations

This section lists the component versions that are presented in this document. It also includes considerations about compatibility between different component versions.

8.1. Component Versions

This document applies to and was tested with the Intel Quartus Prime Pro Edition software version 22.4 and the HPS software component versions shown in the table below:

Repository	Branch	Commit ID
https://github.com/altera-opensource/u-boot-socfpga	origin/socfpga_v2022.07	123cc7934a82d162d6d505339ca8efb11e170030
https://github.com/altera-opensource/arm-trusted-firmware	origin/socfpga_v2.7.1	6017002ea36ef0ad29c76a81bc65c359ef3042d3
https://github.com/altera-opensource/linux-socfpga	origin/socfpga-5.15.80-lts	897703f72ab30d27aeb5e5c60479e349b2dee307
https://github.com/altera-opensource/intel-rsu	origin/master	4018a2487db84ae91f72d5eafcd10c279e7bd72a

8.2. Component Interfaces

The SDM provides commands which are accessed by ATF (Arm Trusted Firmware). ATF exports the functionality through an SMC (Secure Monitor Call) handler for the rest of HPS software to use.

You can access the RSU functionality through U-Boot. The SMC handler is used by U-Boot to implement the RSU functionality.

Figure 8. U-Boot RSU Components and Interfaces

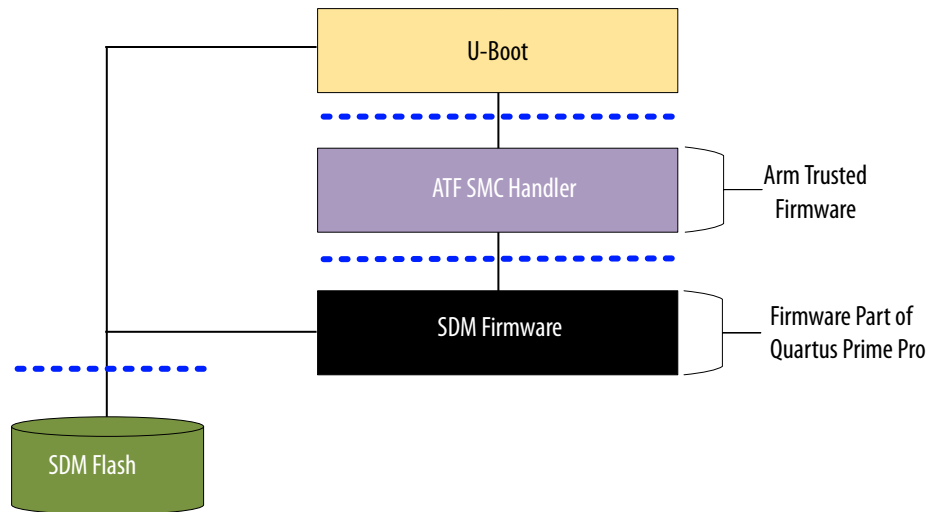

You can also access the RSU services through LIBRSU. In this case the SMC handler is used by the Linux kernel drivers which then expose the functionality to LIBRSU which then is used by Linux applications in general, and RSU Client application in particular.

Figure 9. Linux RSU Components and Interfaces

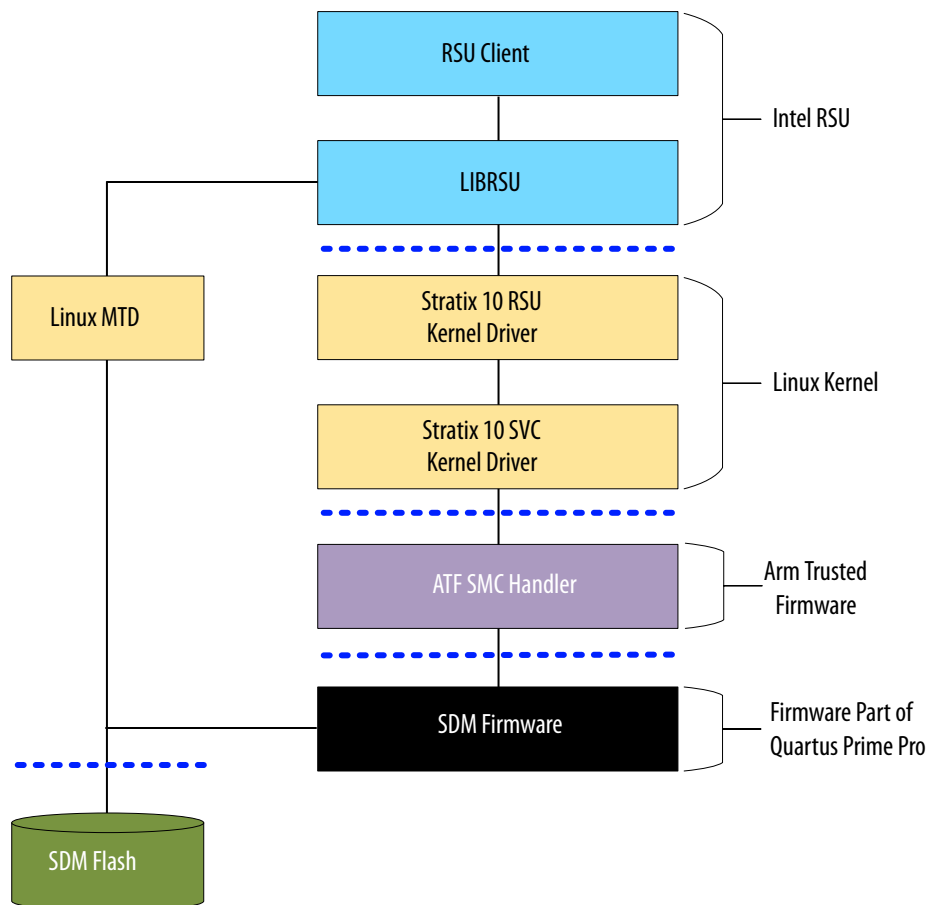

The horizontal dotted lines in the above diagrams show interfaces between components. The SDM firmware, U-Boot and LIBRSU access the SDM Flash, so an interface is shown there too.

Important: Newer versions of the Intel Quartus Prime software typically include new or updated SDM features implemented in firmware. When generating your configuration bitstream, Intel recommends using the latest version of the Intel Quartus Prime Pro Edition software which includes the latest firmware. You do not need to recompile your .sof file to use the firmware from a newer version of the Intel Quartus Prime Pro Edition software. You can simply regenerate your configuration bitstream with the new version of the Programming File Generator.

8.3. Component Version Compatibility

The component versions used for creating this document, and listed in [Component Versions](#) on page 79 are tested to be compatible.

Important: In order to get the functionality described in this document, you must use the component versions that are presented in [Component Versions](#) on page 79. Using different versions of components than the ones described in this document may result in some functionality not being available or not behaving consistently. It is your responsibility to validate that the combination of components you plan to use meets your requirements.

Starting with U-Boot branch `socfpga_v2020.04`, each branch of U-Boot (and corresponding ATF) is tested not only with the current Intel Quartus Prime Pro Edition software version, but also with the two previous Intel Quartus Prime Pro Edition software versions. Refer to the U-Boot file `doc/README.socfpga` for the lists of Intel Quartus Prime Pro Edition software versions that were tested with that U-Boot version.

For the current list of HPS software component versions and Intel Quartus Prime firmware versions that are tested to ensure compatibility, refer to the [Remote System Update Compatibility](#) web page on RocketBoards.org.

8.4. Using Multiple Intel Quartus Prime Software Versions for Bitstreams

In order to get consistent functionality, you must use component versions which are tested to work together, as described in Component Version Compatibility.

If different bitstreams (application or factory) are generated with different Intel Quartus Prime software versions, this creates the need to use different HPS software component versions (such as U-Boot, ATF, Linux kernel and LIBRSU) for each bitstream as shown in the figure below:

Figure 10. RSU System Using a Complete set of HPS Software for each Bitstream

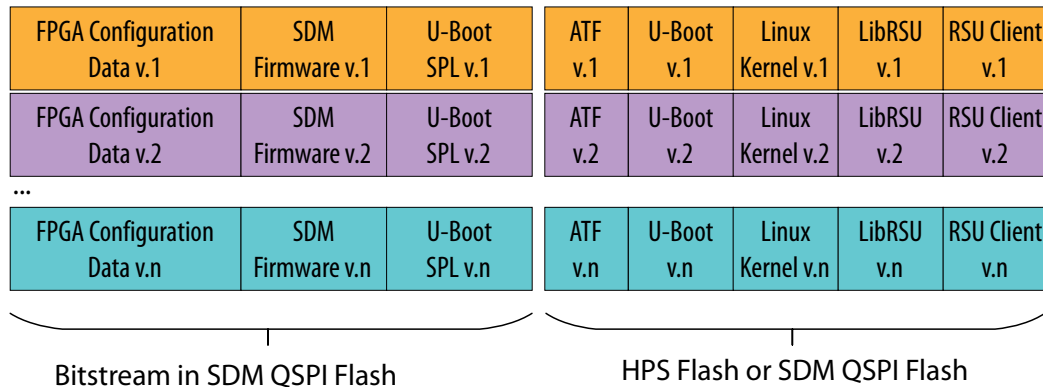

It is recommended to design your system with fully separated software stacks for each bitstream as shown above. This allows you to use any Intel Quartus Prime software version for each bitstream. It also allows you the most flexibility when choosing HPS software components.

8.5. Updating U-Boot to Support Different SSBL per Bitstream

By default U-Boot does not support loading a separate SSBL for each bitstream. Instead, the SSBL location is fixed as an address when loading SSBL from QSPI, and as a file name when loading SSBL from a FAT partition.

This section gives guidance on how you may update U-Boot to support having a different SSBL for each bitstream.

8.5.1. Using Multiple SSBLs with SD/MMC

This section presents the recommended approach to support multiple SSBLs when they are stored in the HPS SD/MMC.

No changes required in the Programming File Generator, at initial image creation time.

Changes required in FSBL:

- Query SDM and read flash to determine all the partition information, and the currently running bitstream location in flash.
- Look up the currently running bitstream location in the list of the SPT partitions to determine the partition containing the currently running bitstream.
- Instead of using a hardcoded file name for the SSBL, use a name derived from the name of the partition containing the currently running bitstream.

If the SSBL is configured with read-only environment, then no SSBL code changes are needed. If the SSBL is configured with a modifiable environment, then the following changes are recommended:

- Make sure there is enough space between the MBR and the first SD card partition to store the environment for all the bitstreams.
- Change the environment location from the hardcoded value to an address which is different for each bitstream.

The recommended application image update procedure also changes:

1. Use LIBRSU or U-Boot to erase the application image partition. This also disables it, removing it from the CPB.
2. Replace the corresponding U-Boot image file on the FAT partition with the new version, using a filename derived from the partition name.
3. In the case of a modifiable environment, erase the sector(s) associated with the application image partition.
4. Use LIBRSU or U-Boot to write the new application image. This also enables it, putting it as the highest priority in the CPB.

8.5.2. Using Multiple SSBLs with QSPI

This section presents the recommended approach to support multiple SSBLs when they are stored in the SDM QSPI flash.

Changes required in the Programming File Generator, at initial image creation time:

- Use the default naming scheme for the bitstream partitions:
 - FACTORY_IMAGE for factory image
 - P1, P2, and so on for application images
- Make copies of the U-Boot image files (u-boot-socfpga/u-boot-dtb.img) to have the .bin extension, as that is what the Programming File Generator requires for binary files. For example name them u-boot-socfpga/u-boot-dtb.img.bin

Attention: Intel Quartus Prime Programming File Generator version 21.2 has an issue which causes block partitions (specified by entering the start and end address of the partition) containing raw data files (.hex, .bin, .puf or .wkey) to have incorrect content. Intel Quartus Prime Pro Edition software version 21.2 Patch 0.14 fixes this issue.

- In the Input Files tab, click the **Add Raw** button, then select the .bin file filter at the bottom and browse for the renamed U-Boot image file. Once added, click the file to select it, then click Properties on the right. Make sure to change the "Bit-swap" option from "off" to "on". This is telling the PFG that it is a regular binary file.
- Create new partitions to contain SSBLs, one for each bitstream:
 - SSBL partitions are large enough for the U-Boot image (1 MB suffices for most applications)
 - Name the partition with a name that is derived from the bitstream partition name, and is less than 15 characters long (limit for SPT partition name excluding null terminator). For example "FACTORY_IM.SSBL", "P1.SSBL", etc.
 - For the initially loaded SSBL partitions, select the corresponding U-Boot binary image files as Input file so that they are loaded with the SSBLs.
- Generate the initial image.

Changes required in FSBL:

- Query SDM and read flash to determine all the partition information, and the currently running bitstream location in flash.
- Look up the currently running bitstream location in the list of the SPT partitions to determine the partition containing the currently running bitstream.
- Add the ".SSBL" to the name of the currently running partition and find the SSBL partition using that name. Treat "FACTORY_IMAGE" differently as adding ".SSBL" to it can make it longer than the maximum allowable of 15 characters.
- Instead of loading the SSBL for a hardcoded address, load it from the partition found at the previous step.

If the SSBL is configured with read-only environment, then no changes are needed. If the SSBL is configured with a modifiable environment, then the following changes are recommended:

- Make the SSBL partitions larger than the maximum anticipated U-Boot image, to accommodate the environment. 1 MB can still suffice, as typical U-Boot image is smaller, and typical environment size is 4 KB.
- Change the hardcoded value for the SSBL environment address to query SDM for partitioning information and currently running image to determine the name of the current SSBL partition, and use its top portion as environment.

The recommended application image update procedure also changes:

- Use LIBRSU to erase the application image partition. This also disables it, removing it from the CPB.
- Use MTD to erase SSBL partition instead of LIBRSU because it does not support erasing raw partitions yet, just bitstreams.
- Use MTD to write the new contents of the SSBL partition instead of LIBRSU because it does not support writing raw partitions, just bitstreams.
- Use LIBRSU to write the new application image. This also enables it, putting it as highest priority in the CPB.

8.5.3. U-Boot Source Code Details

This section presents some details about the U-Boot source code, to aid in the implementation of support for multiple SSBLs.

The U-Boot code which queries SDM for the SPT partitioning information and currently running image and displays them when the `run list U-Boot` command is executed is located in the file `arch/arm/mach-socfpga/rsu_s10.c`. This code can be used as a starting point for implementing the FSBL changes to allow it to load a different SSBL for each bitstream.

The file name for the SSBL binary to be loaded from SD card is defined in `include/configs/socfpga_soc64_common.h`:

```
#define CONFIG_SYS_MMCSD_FS_BOOT_PARTITION    1
#ifdef CONFIG_SPL_LOAD_FIT
#define CONFIG_SPL_FS_LOAD_PAYLOAD_NAME      "u-boot.itb"
#else
#define CONFIG_SPL_FS_LOAD_PAYLOAD_NAME      "u-boot.img"
#endif
```

The MMC device number where the U-Boot environment is stored is also defined in `include/configs/socfpga_soc64_common.h`

```
#define CONFIG_SYS_MMC_ENV_DEV                0    /* device 0 */
```

Location and size of U-Boot environment when it is stored in SD/MMC is defined in `configs/socfpga_stratix10_atf_defconfig`:

```
CONFIG_ENV_SIZE=0x1000
CONFIG_ENV_OFFSET=0x200
```

Location of SSBL in QSPI flash is defined in `configs/socfpga_stratix10_qspi_atf_defconfig`:

```
CONFIG_SYS_SPI_U_BOOT_OFFS=0x02000000
```

Location and size of U-Boot environment in QSPI flash is defined in `configs/socfpga_stratix10_qspi_atf_defconfig`:

```
CONFIG_ENV_SIZE=0x1000
CONFIG_ENV_SECT_SIZE=0x10000
CONFIG_ENV_OFFSET=0x020C0000
```



9. Intel Stratix 10 Hard Processor System Remote System Update User Guide Archives

For the latest and previous versions of this user guide, refer to [Intel® Stratix® 10 Hard Processor System Remote System Update User Guide](#). If an IP or software version is not listed, the user guide for the previous IP or software version applies.

10. Document Revision History for the Intel Stratix 10 Hard Processor System Remote System Update User Guide

Document Version	Intel Quartus Prime Version	Changes
2023.04.05	22.4	<ul style="list-style-type: none"> Added new feature in the <i>Features</i> section. Updated <i>Note</i> in the following sections: <ul style="list-style-type: none"> — <i>Loading a Specific Image</i> — <i>Modifying the List of Application Images</i> — <i>RSU Image Sub-Partitions Layout</i> — <i>Sub-Partition Table Layout</i> — <i>Configuration Pointer Block Layout</i> Updated Size (in bytes) <i>RSU Image Sub-Partitions Layout</i> table. Added <i>Image Layout</i> section. Updated title for <i>Application Image Layout</i> section to <i>Absolute Application Image Layout</i>. Updated <i>Absolute Application Image Layout</i> section. Added <i>Creating Images For Stratix10.docx</i> section. Updated <i>Intel Quartus Prime Programmer</i> section. Updated hyperlink in <i>Supported QSPI Flash Devices</i> section. Updated Linux kernel version in <i>Intel Service Driver</i> and <i>Intel RSU Driver</i> sections. Removed the sub-sections from <i>Remote System Update Example</i> section: Updated the following sub-sections in <i>Version Compatibility Considerations</i> section: <ul style="list-style-type: none"> — <i>Component Versions</i> Removed <i>Using RSU with HPS First</i> section: Updated <i>Load Image on Power Up or nConfig Flow</i> figure in <i>Load Image on Power Up or nConfig Flow</i> section. Updated the following sub-sections in <i>Combined Application Images</i> section: <ul style="list-style-type: none"> — <i>Creating the Combined Application Image</i> — <i>Using the Combined Application Image</i> Added <i>Intel Agilex™ Hard Processor System Remote System Update User Guide Archives</i> section.
2021.11.10	21.4	<ul style="list-style-type: none"> Created <i>Supported QSPI Flash Devices</i> with a link to the Intel Supported Configuration Devices web page. Updated <i>Component Version Compatibility</i> with a link to the Remote System Update Compatibility web page. Updated the command to create the application Image in <i>Creating the Application Image</i>.
2021.09.03	21.2	Updated a note in the <i>Component Interfaces</i> section that explains that using a newer firmware is permitted
continued...		

Document Version	Intel Quartus Prime Version	Changes
2021.08.04		<ul style="list-style-type: none"> Added a note about configuring the QSPI erase granularity in order to successfully update: <ul style="list-style-type: none"> SPTs in <i>Sub-Partition Table Layout (S10/FM)</i> CPBs in <i>Modifying the List of Application Images and Configuration Pointer Block Layout (S10/FM)</i> Updated the Linux kernel version to 5.4.114-lts. Added example maintenance procedures to the <i>Flash Corruption - Detection and Recovery</i> sections: <ul style="list-style-type: none"> <i>Maintenance Procedure</i> <i>Recover Decision Firmware Procedure</i> Added a note about the limitations of the decision firmware prior to Intel Quartus Prime software version 21.1 in: <ul style="list-style-type: none"> <i>Application Image Boot</i> <i>Factory Image Boot</i>
2021.03.29	20.4	<ul style="list-style-type: none"> Updated for LIBRSU enhancements Updated with the following new features: <ul style="list-style-type: none"> DCMF & DCIO Recovery Image: same as factory upgrade image, but does not contain a factory image. DCMF reporting issues in RSU_STATUS <ul style="list-style-type: none"> Both CPBs corrupted DCIO corrupted Programmer adding checksum in SPTs.
2020.07.10	20.1	<p>Added support for Intel Quartus Prime Pro Edition software version 20.1 release:</p> <ul style="list-style-type: none"> Added for reporting DCMF versions Added support for reporting DCMF index Added flow chart for requesting specific image Moved to new U-Boot and Linux releases
2020.01.09	19.3	Updated the <code>git checkout</code> command in section <i>Building U-Boot</i>
2019.12.20	18.1	<p>Added support for Intel Quartus Prime software version 19.3 release:</p> <ul style="list-style-type: none"> Added factory image update procedure, examples and reference information Added new description for error handling related to loading a specific image Full U-Boot support for RSU LIBRSU support for RSU notify Added the max retry option, including examples and reference information Added clearing the error status Updated all examples to latest tools and software
2019.02.27	18.1	Initial release

A. Configuration Flow Diagrams

A.1. Load Image on Power Up or nConfig Flow

Figure 11. Load Image on Power Up or nConfig Flow

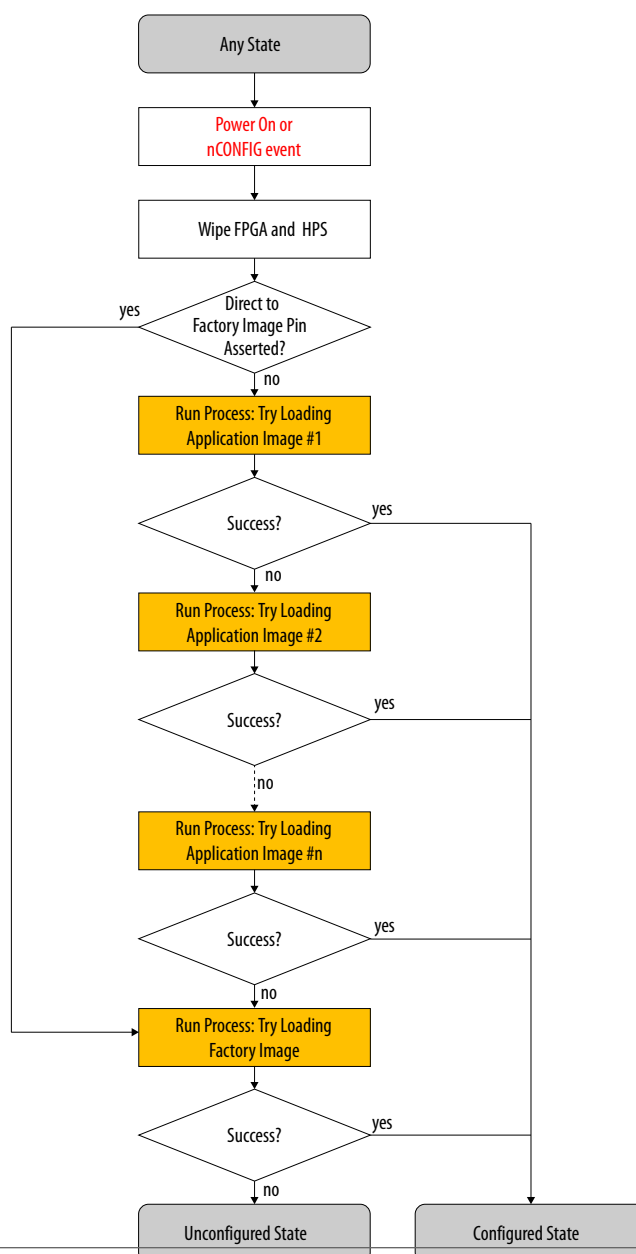

Intel Corporation. All rights reserved. Intel, the Intel logo, and other Intel marks are trademarks of Intel Corporation or its subsidiaries. Intel warrants performance of its FPGA and semiconductor products to current specifications in accordance with Intel's standard warranty, but reserves the right to make changes to any products and services at any time without notice. Intel assumes no responsibility or liability arising out of the application or use of any information, product, or service described herein except as expressly agreed to in writing by Intel. Intel customers are advised to obtain the latest version of device specifications before relying on any published information and before placing orders for products or services.

*Other names and brands may be claimed as the property of others.

A.2. Try Loading Image Process

Figure 12. Try Loading Image Process

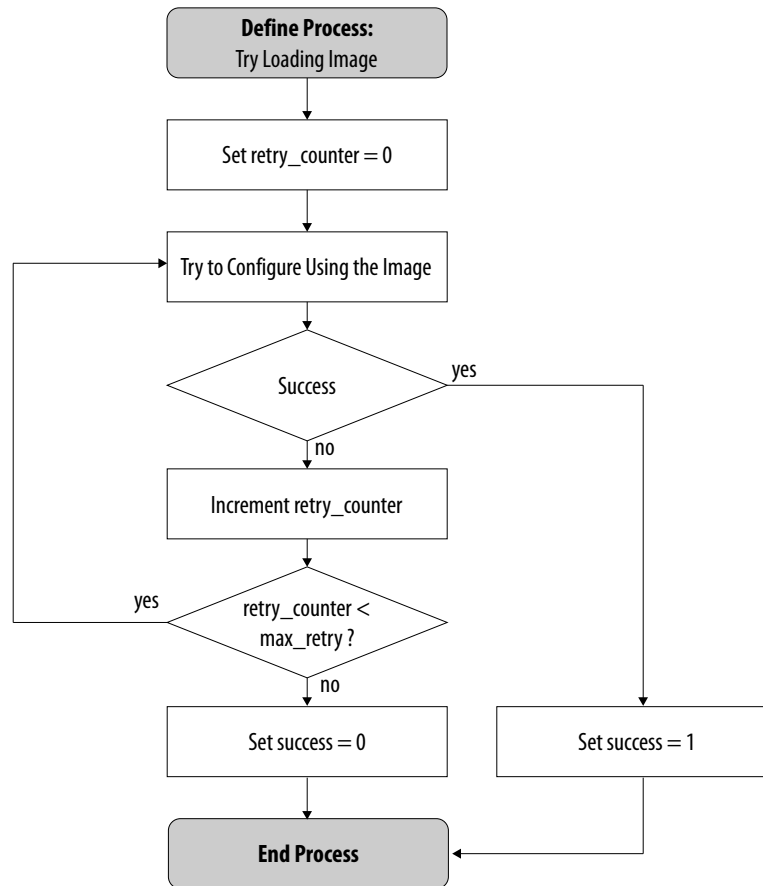

A.3. Request Specific Image Flow

Figure 13. Request Specific Image Flow

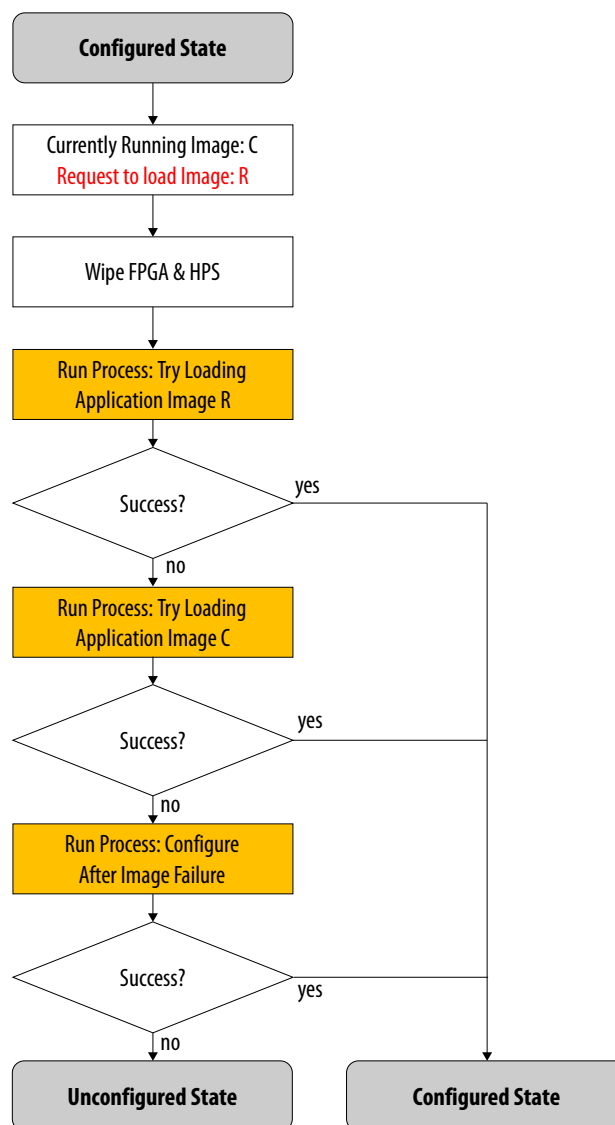

A.4. Configure after Image Failure Process

Figure 14. Configure after Image Failure Process

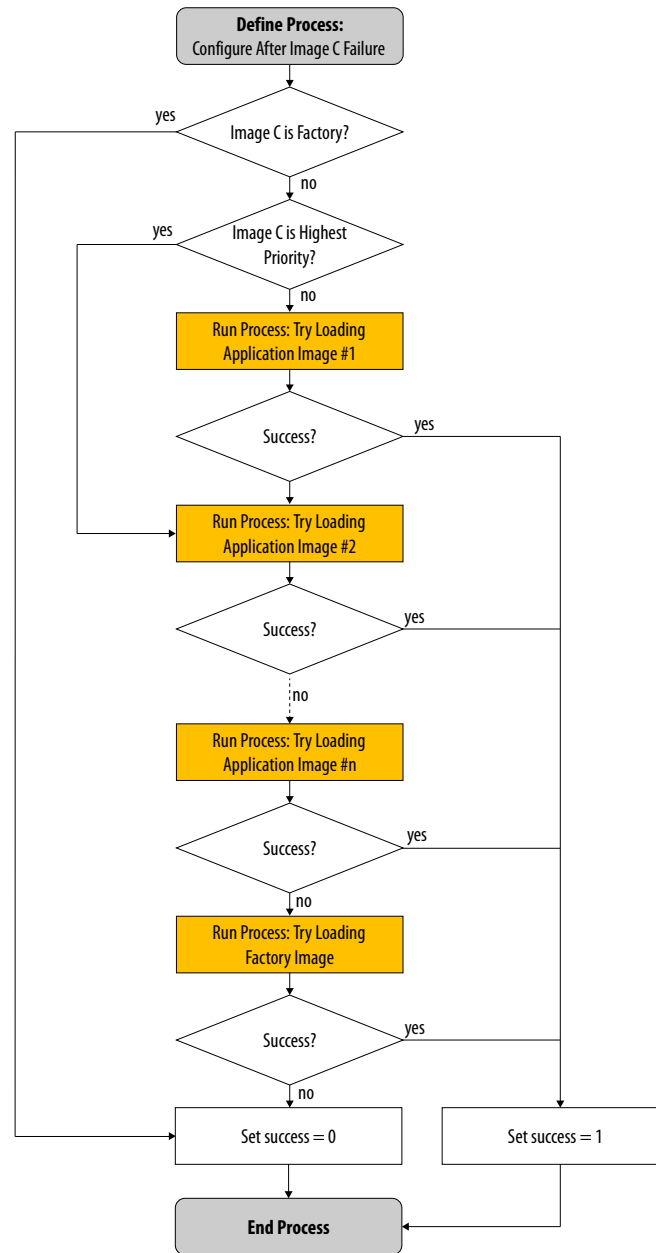

A.5. Watchdog Timeout Flow

Figure 15. Watchdog Timeout Flow

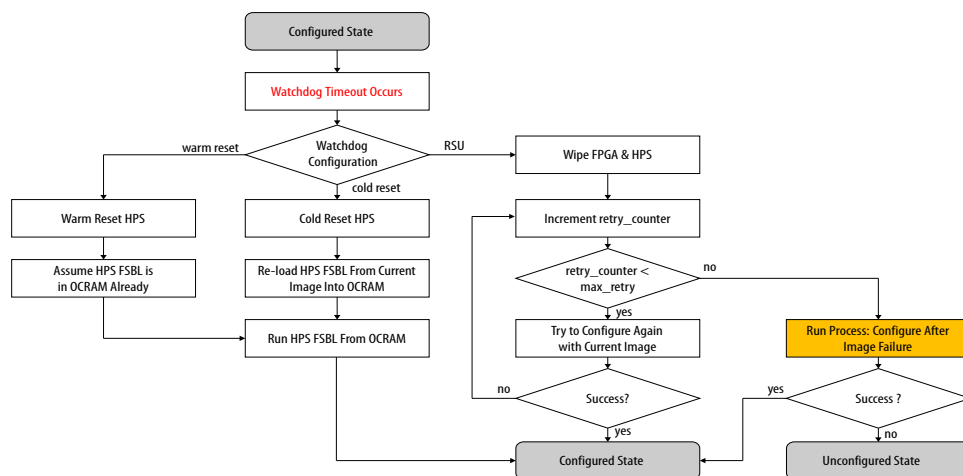

B. RSU Status and Error Codes

The RSU status can be checked from U-Boot and Linux and contains the following 32-bit fields:

Table 11. RSU Status Fields

Field	Description
current_image	Location of currently running image in flash.
failed_image	Address of failed image.
error_details	Opaque error code, with no meaning to users.
error_location	Location of error in the image that failed.
state	State of RSU system.
version	RSU interface version and error source.
retry_counter	Current value of the retry counter.

The failed_image, error_details, error_location, state fields and the error_source bit field of the version field have a sticky behavior: they are set when an error occurs, then they are not updated on subsequent errors, and they are cleared when one of the following events occur: POR, nCONFIG, a specific image is loaded, or the error status is specifically cleared from either U-Boot or Linux.

The state field has two bit fields:

Table 12. State fields

Bit Field	Bits	Description
major_error_code	31:16	Major error code, see below for possible values.
minor_error_code	15:0	Minor error code, opaque value

The following major error codes are defined:

Table 13. RSU Major Error Codes

Major Error Code	Description
0xF001	BITSTREAM_ERROR
0xF002	HARDWARE_ACCESS_FAILURE
0xF003	BITSTREAM_CORRUPTION
0xF004	INTERNAL_ERROR
continued...	

Major Error Code	Description
0xF005	DEVICE_ERROR
0xF006	HPS_WATCHDOG_TIMEOUT
0xF007	INTERNAL_UNKNOWN_ERROR

The minor error code is typically an opaque value, with no meaning for you. The only exception is for the case where the major error code is 0xF006 (HPS_WATCHDOG_TIMEOUT), in which case the minor error code is the value reported by the HPS to SDM through the RSU Notify command before the watchdog timeout occurred.

Starting with Intel Quartus Prime Pro Edition software version 20.4, the following INTERNAL_ERROR codes are reported by the decision firmware and have specific meanings, as defined below:

Table 14. Decision Firmware Error Codes

Major Error Code	Minor Error Code	Description
0xF004	0xD00F	Decision firmware data was corrupted, factory image was loaded.
0xF004	0xD010	Configuration pointer block 0 was corrupted, configuration pointer block 1 was used instead.
0xF004	0xD011	Both configuration blocks 0 and 1 were corrupted, factory image was loaded.

For a more complete list of possible error codes, refer to [Mailbox Client Intel FPGA IP User Guide, Appendix: CONFIG_STATUS and RSU_STATUS Error Code Descriptions](#).

The version component has the following bit fields:

Table 15. Version fields

Bit Field	Bits	Description
current_dcmf_index	31:28	Index of the decision firmware copy that was used last time. Possible values: 0,1,2,3. Only available starting with Intel Quartus Prime version 19.4.
error_source	27:16	Source of the recorded error: <ul style="list-style-type: none"> 0x000: for no error 0xACF: if the error was produced by an application or factory image firmware 0xDCF: if the error was produced by the decision firmware Only available starting with Intel Quartus Prime version 19.3.
acmf_version	15:8	Current image firmware RSU interface version. Only available starting with Intel Quartus Prime version 19.3.
dcmf_version	7:0	Decision firmware RSU interface version. Only available starting with Intel Quartus Prime version 19.3.

Prior to Intel Quartus Prime version 19.3 the version field was 0x00000000. Intel Quartus Prime version 19.3 sets both the acmf_version and dcmf_version to 1. When both are reported as 1 or greater, the following features are available:

- Trying an image multiple times (`max_retry`).
- Querying and resetting the `retry` counter.
- Clearing the error status.

Note: When combining application and factory images, and decision firmware with different RSU firmware interface versions, the `acmf_version` and `dcmf_version` fields may be reported inconsistently. Make sure to have all from Intel Quartus Prime version 19.3 or newer for reliable use of the new features.

Note: If only the `dcmf_version` is set to 1 or greater, but the `acmf_version` is zero, the images are still be tried multiple times (if enabled), but the `retry` counter cannot be queried or reset.

Intel Quartus Prime version 19.4 sets both the `acmf_version` and `dcmf_version` to 2. When both `acmf_version` and `dcmf_version` are reported as 2, or greater, the following additional feature is available:

- Determining which DCMF copy was last used, from the `current_dcmf_index` field.

C. U-Boot RSU Reference Information

C.1. Configuration Parameters

The U-Boot RSU configuration parameters are stored as environment variables. If they are not specified, the default values are used.

Variable	Default Value	Description
<code>rsu_protected_slot</code>	<empty>	Instruct U-Boot to block any attempts to modify the specified slot.
<code>rsu_log_level</code>	7	Instruct U-Boot on how much logging information to be displayed.
<code>rsu_spt_checksum</code>	<empty>	Enable checking and maintaining SPT checksums. Requires initial image to be created using a Quartus Programming File Generator version 20.4 or newer.

C.1.1. `rsu_protected_slot`

This option allows protecting a certain slot number, so that U-Boot is not able to modify it. By default, no slot is protected. Only slots between 0 and 31 can be protected by this feature.

C.1.2. `rsu_log_level`

Various RSU functions output log messages with the help of the `rsu_log` function. Each message has a log level associated with it, as shown in the table below:

Log Level	Description
0	Emergency messages
1	Alert messages
2	Critical messages
3	Error messages
4	Warning messages
5	Notice messages
6	Info messages
7	Debug messages

The `rsu_log_level` environment variable allows customizing how much logging information is displayed. As long as the message to be displayed has a lower log level than the current `rsu_log_level`, the message is displayed.

If not defined in the environment, the default value for `rsu_log_level` is 7, which means all logging messages except the debug messages are displayed.

To enable all log messages, set the `rsu_log_level` to 8:

```
SOCFPGA # setenv rsu_log_level 8
```

To disable all messages, set the `rsu_log_level` to 0:

```
SOCFPGA # setenv rsu_log_level 0
```

C.1.3. rsu_spt_checksum

This parameter allows the user to enable the checking and maintaining of SPT checksums. The option only has effect if the initial flash image was created with Quartus Programming File Generator version 20.4 or newer.

The default parameter value is empty, which means that checking and maintaining SPT checksums is disabled. Set to "1" to enable the feature, set to "0" to disable it,

C.2. Error Codes

In case of success, the RSU APIs return the value 0; otherwise, the RSU APIs return the values shown below, as negative values:

```
#define EINTF          1
#define ECFG           2
#define ESLOTNUM       3
#define EFORMAT        4
#define EERASE         5
#define EPROGRAM       6
#define ECMP           7
#define ESIZE          8
#define ENAME          9
#define EFILEIO       10
#define ECALLBACK     11
#define ELOWLEVEL     12
#define EWRPROT       13
#define EARGS         14
#define ECORRUPTED_CPB 15
#define ECORRUPTED_SPT 16
```

These error codes are defined in `arch/arm/mach-socfpga/include/mach/rsu.h`.

C.3. Using U-Boot RSU Without a Valid SPT or CPB

The U-Boot RSU APIs and commands can also be used when the SPTs or CPBs in flash are corrupted, but with reduced functionality. APIs and commands are provided to restore a saved SPT or CPB, and also to create an empty CPB. After the CPBs and SPTs are repaired using these APIs, the full RSU functionality is available.

If only one SPT is corrupted, the `rsu_init` API restores it from the good copy. If only one CPB is corrupted, the `rsu_init` API restores it from the good copy.

If both SPTs are corrupted, the `rsu_init` is still successful (return code 0) but some of the APIs returns the error code `ECORRUPTED_SPT` when called. Both SPTs being corrupted cause `rsu_init` to not be able to identify the location of the CPBs, and the CPBs is also considered as corrupted.

If both CPBs are corrupted, the `rsu_init` is still successful (return code 0) but some of the APIs returns the error code `ECORRUPTED_CPB` when called.

Note: The API `rsu_init` is only called once by U-Boot, the first time an RSU command is called. A reset or power cycle is required to cause `rsu_init` to be called again.

The table below lists which APIs require valid SPT or valid CPB.

Table 16. APIs which require valid SPT or CPB

API	Requires Valid SPT	Requires Valid CPB
<code>rsu_init</code>	no	no
<code>rsu_exit</code>	no	no
<code>rsu_slot_count</code>	yes	no
<code>rsu_slot_by_name</code>	yes	no
<code>rsu_slot_get_info</code>	yes	yes
<code>rsu_slot_size</code>	yes	no
<code>rsu_slot_priority</code>	yes	yes
<code>rsu_slot_erase</code>	yes	yes
<code>rsu_slot_program_buf</code>	yes	yes
<code>rsu_slot_program_factory_update_buf</code>	yes	yes
<code>rsu_slot_program_buf_raw</code>	yes	no
<code>rsu_slot_program_file_raw</code>	yes	no
<code>rsu_slot_verify_buf</code>	yes	yes
<code>rsu_slot_verify_buf_raw</code>	yes	no
<code>rsu_slot_enable</code>	yes	yes
<code>rsu_slot_disable</code>	yes	yes
<code>rsu_slot_load</code>	yes	yes
<code>rsu_slot_load_factory</code>	yes	no
<code>rsu_slot_rename</code>	yes	no
<code>rsu_slot_delete</code>	yes	yes
<code>rsu_slot_create</code>	yes	no
<code>rsu_status_log</code>	no	no
<code>rsu_notify</code>	no	no
<code>rsu_clear_error_status</code>	no	no
<code>rsu_reset_retry_counter</code>	no	no
<code>rsu_dcmf_version</code>	no	no
<code>rsu_max_retry</code>	no	no
<code>rsu_dcmf_status</code>	no	no
<code>rsu_create_empty_cpb</code>	no	no
continued...		

API	Requires Valid SPT	Requires Valid CPB
rsu_restore_cpb	no	no
rsu_save_cpb	no	yes
rsu_restore_spt	no	no
rsu_save_spt	yes	no
rsu_running_factory	yes	no

C.4. Macros

The following macros are available to extract the fields from the version field of the rsu_status_info structure:

```
/* Macros for extracting RSU version fields */
#define RSU_VERSION_CRT_DCMF_IDX(v) FIELD_GET(RSU_VERSION_CRT_IDX_MASK, (v))
#define RSU_VERSION_ERROR_SOURCE(v) FIELD_GET(RSU_VERSION_ERR_MASK, (v))
#define RSU_VERSION_ACMF_VERSION(v) FIELD_GET(RSU_VERSION_ACMF_MASK, (v))
#define RSU_VERSION_DCMF_VERSION(v) FIELD_GET(RSU_VERSION_DCMF_MASK, (v))
```

The following macros are available to extract the fields from the versions returned by the rsu_dcmf_version function:

```
/* Macros for extracting DCMF version fields */
#define DCMF_VERSION_MAJOR(v) FIELD_GET(DCMF_VERSION_MAJOR_MASK, (v))
#define DCMF_VERSION_MINOR(v) FIELD_GET(DCMF_VERSION_MINOR_MASK, (v))
#define DCMF_VERSION_UPDATE(v) FIELD_GET(DCMF_VERSION_UPDATE_MASK, (v))
```

These macros are define in arch/arm/mach-socfpga/include/mach/rsu.h.

C.5. Data Types

C.5.1. rsu_slot_info

This structure contains slot (SPT entry) information.

```
struct rsu_slot_info {
    char name[16];
    u64 offset;
    u32 size;
    int priority;
};
```

C.5.2. rsu_status_info

This structure contains the RSU status information.

```
struct rsu_status_info {
    u64 current_image;
    u64 fail_image;
    u32 state;
    u32 version;
    u32 error_location;
    u32 error_details;
    u32 retry_counter;
};
```

C.6. Functions

This section presents the RSU functions, as defined in `arch/arm/mach-socfpga/include/mach/rsu.h`.

C.6.1. `rsu_init`

Prototype	<code>int rsu_init(char *filename);</code>
Description	Load the configuration file and initialize internal data by reading SPT and CPB data from flash. <ul style="list-style-type: none">• If SPT0 is corrupted, SPT1 is loaded instead. If one SPT is corrupted and one is good, the corrupted SPT is recovered with information from the good SPT.• If CPB0 is corrupted, CPB1 is loaded instead. If one CPB is corrupted and one is good, the corrupted CPB is recovered with information from the good CPB.
Parameters	filename: NULL for qspi
Return Value	0 on success, or error code

C.6.2. `rsu_exit`

Prototype	<code>int rsu_exit(void);</code>
Description	Perform cleanup and exit.
Parameters	None
Return Value	0 on success, or error code

C.6.3. `rsu_slot_count`

Prototype	<code>int rsu_slot_count(void);</code>
Description	Get the number of slots defined
Parameters	None
Return Value	The number of defined slots

C.6.4. `rsu_slot_by_name`

Prototype	<code>int rsu_slot_by_name(char *name);</code>
Description	Get slot number based on name
Parameters	name: name of slot
Return Value	0 on success, or error code

C.6.5. `rsu_slot_get_info`

Prototype	<code>int rsu_slot_get_info(int slot, struct rsu_slot_info *info);</code>
Description	Get the attributes of a slot
Parameters	slot: slot number info: pointer to info structure to be filled in
Return Value	0 on success, or error code

C.6.6. rsu_slot_size

Prototype	<code>int rsu_slot_size(int slot);</code>
Description	Get the size of a slot
Parameters	slot: slot number
Return Value	The size of the slot in bytes, or error code

C.6.7. rsu_slot_priority

Prototype	<code>int rsu_slot_priority(int slot);</code>
Description	Get the load priority of a slot. Priority of zero means the slot has no priority and is disabled. The slot with priority of one has the highest priority.
Parameters	slot: slot number
Return Value	The priority of the slot, or error code

C.6.8. rsu_slot_erase

Prototype	<code>int rsu_slot_erase(int slot);</code>
Description	Erase all data in a slot to prepare for programming. Remove the slot if it is in the CPB.
Parameters	slot: slot number
Return Value	0 on success, or error code

C.6.9. rsu_slot_program_buf

Prototype	<code>int rsu_slot_program_buf(int slot, void *buf, int size);</code>
Description	Program a slot using FPGA config data from a buffer and then enter the slot into CPB. The slot must be erased first.
Parameters	slot: slot number buf: pointer to data buffer size: size of buffer in bytes
Return Value	0 on success, or error code

C.6.10. rsu_slot_program_factory_update_buf

Prototype	<code>int rsu_slot_program_factory_update_buf(int slot, void *buf, int size);</code>
Description	Program a slot using factory update data from a buffer and then enter the slot into CPB. The API also works with decision firmware update images. The slot must be erased first.
Parameters	slot: slot number buf: pointer to data buffer size: size of buffer in bytes
Return Value	0 on success, or error code

C.6.11. rsu_slot_program_buf_raw

Prototype	<code>int rsu_slot_program_buf_raw(int slot, void *buf, int size);</code>
Description	Program a slot using raw data from a buffer. The slot must be erased first. The slot is not added to the CPB.
Parameters	slot: slot number buf: pointer to data buffer size: size of buffer in bytes
Return Value	0 on success, or error code

C.6.12. rsu_slot_verify_buf

Prototype	<code>int rsu_slot_verify_buf(int slot, void *buf, int size);</code>
Description	Verify FPGA config data in a slot against a buffer
Parameters	slot: slot number buf: pointer to data buffer size: size of buffer in bytes
Return Value	0 on success, or error code

C.6.13. rsu_slot_verify_buf_raw

Prototype	<code>int rsu_slot_verify_buf_raw(int slot, void *buf, int size);</code>
Description	Verify raw data in a slot against a buffer
Parameters	slot: slot number buf: pointer to data buffer size: size of buffer in bytes
Return Value	0 on success, or error code

C.6.14. rsu_slot_enable

Prototype	<code>int rsu_slot_enable(int slot);</code>
Description	Set the selected slot as the highest priority.
Parameters	slot: slot number
Return Value	0 on success, or error code

C.6.15. rsu_slot_disable

Prototype	<code>int rsu_slot_disable(int slot);</code>
Description	Remove the selected slot from the priority scheme, but don't erase the slot data so that it can be re-enabled.
Parameters	slot: slot number
Return Value	0 on success, or error code

C.6.16. rsu_slot_load

Prototype	<code>int rsu_slot_load(int slot);</code>
Description	Request the selected slot to be loaded immediately. On success, after a small delay, the system is rebooted.
Parameters	slot: slot number
Return Value	0 on success, or error code

C.6.17. rsu_slot_load_factory

Prototype	<code>int rsu_slot_load_factory(void);</code>
Description	Request the factory image to be loaded immediately. On success, after a small delay, the system is rebooted.
Parameters	None
Return Value	0 on success, or error code

C.6.18. rsu_slot_rename

Prototype	<code>int rsu_slot_rename(int slot, char *name);</code>
Description	Rename the selected slot.
Parameters	slot: slot number name: new name for the slot
Return Value	0 on success, or error code

C.6.19. rsu_slot_delete

Prototype	<code>int rsu_slot_delete(int slot);</code>
Description	Delete the slot from SPT, freeing up space.
Parameters	slot: slot number
Return Value	0 on success, or error code

C.6.20. rsu_slot_create

Prototype	<code>int rsu_slot_create(char *name, __u64 address, unsigned int size);</code>
Description	Add a new slot to the SPT, using unused space.
Parameters	name: new slot name address: new slot flash start address size: new slot size, in bytes
Return Value	0 on success, or error code

C.6.21. rsu_status_log

Prototype	<code>int rsu_status_log(struct rsu_status_info *info);</code>
Description	Copy firmware status log to info structure.
Parameters	info: pointer to info struct to fill in
Return Value	0 on success, or error code

C.6.22. rsu_notify

Prototype	<code>int rsu_notify(int stage);</code>
Description	Report HPS software execution stage as a 16bit number
Parameters	stage: software execution stage
Return Value	0 on success, or error code

C.6.23. rsu_clear_error_status

Prototype	<code>int rsu_clear_error_status(void);</code>
Description	Clear errors from the current RSU status log
Parameters	None
Return Value	0 on success, or error code

C.6.24. rsu_reset_retry_counter

Prototype	<code>int rsu_reset_retry_counter(void);</code>
Description	Request the retry counter to be set to zero, so that the currently running image may be tried again after the next watchdog timeout.
Parameters	None
Return Value	0 on success, or error code

C.6.25. rsu_dcmf_version

Prototype	<code>int rsu_dcmf_version(u32 *versions);</code>
Description	Retrieve the version of each of the four decision firmware copies in flash. The versions are also stored to be queried from Linux.
Parameters	versions: pointer to where the four DCMF versions are stored
Return Value	0 on success, or error code

Note: Refer to *Firmware Version Information* section for details about the content of the version information.

Note: Refer to *Macros* section for macros that can be used to extract the firmware version details: major, minor and update version numbers.

C.6.26. rsu_max_retry

Prototype	<code>int rsu_max_retry(u8 *value);</code>
Description	Retrieve the <code>max_retry</code> parameter from flash. The value is also stored to be queried from Linux.
Parameters	<code>value</code> : pointer to where the <code>max_retry</code> parameter is saved.
Return Value	0 on success, or error code

C.6.27. rsu_dcmf_status

Prototype	<code>int rsu_dcmf_status(int *status);</code>
Description	Determine whether decision firmware copies are corrupted in flash, with the currently used decision firmware being used as reference. The status is an array of four values, one for each decision firmware copy. A value of 0 means the copy is fine, anything else means the copy is corrupted. The status is also stored to be queried from Linux.
Parameters	<code>status</code> : pointer to where the status values are stored
Return Value	0 on success, or error code

C.6.28. rsu_create_empty_cpb

Prototype	<code>int rsu_create_empty_cpb(void);</code>
Description	Create an empty CPB, which includes the CPB header only. All entries are marked as unused.
Parameters	None
Return Value	0 on success, or error code

C.6.29. rsu_restore_cpb

Prototype	<code>int rsu_restore_cpb(u64 address);</code>
Description	Restore CPB from a buffer in memory. The buffer must contain the 4096 bytes of CPB data, followed by 4 bytes containing the CRC32 checksum of the data.
Parameters	<code>address</code> : address of the buffer from which the CPB is restored
Return Value	0 on success, or error code

C.6.30. rsu_save_cpb

Prototype	<code>int rsu_save_cpb(u64 address);</code>
Description	Save CPB to a memory buffer. A total of 4100 bytes are written: 4096 for the data, plus 4 bytes with a CRC32 checksum of the data.
Parameters	<code>address</code> : address of the buffer where CPB is saved to
Return Value	0 on success, or error code

C.6.31. rsu_restore_spt

Prototype	<code>int rsu_restore_spt(u64 address);</code>
Description	Restore SPT from a buffer in memory. The buffer must contain the 4096 bytes of SPT data, followed by 4 bytes containing the CRC32 checksum of the data.
Parameters	address: address of the buffer from which the SPT is restored
Return Value	0 on success, or error code

C.6.32. rsu_save_spt

Prototype	<code>int rsu_save_spt(u64 address);</code>
Description	Save SPT to an address in memory. A total of 4100 bytes are written: 4096 for the data, plus 4 bytes with a CRC32 checksum of the data.
Parameters	address: address where SPT and CRC32 checksum are saved to
Return Value	0 on success, or error code

C.6.33. rsu_running_factory

Prototype	<code>int rsu_running_factory(int *factory);</code>
Description	Determine if current running image is factory image.
Parameters	factory: value at this address is set to 1 if factory image is currently running, 0 otherwise.
Return Value	0 on success, or error code

Note: Refer to *Firmware Version Information* section for details about the content of the version information.

Note: Refer to *Macros* section for macros that can be used to extract the firmware version details: major, minor and update version numbers.

C.7. RSU U-Boot Commands

This section presents the RSU U-Boot commands, as implemented in `arch/arm/mach-socfpga/rsu_s10.c`.

C.7.1. dtb

Command	<code>rsu dtb</code>
Description	Update Linux DTB MTD partition called <code>qspi_boot</code> to start from the SPT0 start address, and adjust its size accordingly. It assumes the <code>qspi_boot</code> partition starts from zero. The <code>rsu dtb</code> operates on the DTB loaded in memory by U-Boot, before passing it to Linux. The sequence to use is: 1. Load DTB. 2. Run <code>rsu dtb</code> command. 3. Boot Linux
Parameters	None

continued...

	<i>Note:</i> If no partition called <code>qspi_boot</code> is found, the command fails.
Return Value	0 on success, or error code

C.7.2. list

Command	<code>rsu list</code>
Description	List the partitioning information, display the status information and list the contents of the CPB.
Parameters	None
Return Value	0 on success, or error code

C.7.3. slot_by_name

Command	<code>rsu slot_by_name <name></code>
Description	Find slot by name and display the slot number.
Parameters	<code><name></code> : slot name
Return Value	0 on success, or error code

C.7.4. slot_count

Command	<code>rsu slot_count</code>
Description	Display the slot count
Parameters	None
Return Value	0 on success, or error code

C.7.5. slot_disable

Command	<code>rsu slot_disable <slot></code>
Description	Remove slot from CPB
Parameters	<code><slot></code> : slot number
Return Value	0 on success, or error code

C.7.6. slot_enable

Command	<code>rsu slot_enable <slot></code>
Description	Add slot to CPB and make slot the highest priority.
Parameters	<code><slot></code> : slot number
Return Value	0 on success, or error code

C.7.7. slot_erase

Command	rsu slot_erase <slot>
Description	Take slot out of CPB then erase slot data.
Parameters	<slot>: slot number
Return Value	0 on success, or error code

C.7.8. slot_get_info

Command	rsu slot_get_info <slot>
Description	Display slot information
Parameters	<slot>: slot number
Return Value	0 on success, or error code

C.7.9. slot_load

Command	rsu slot_load <slot>
Description	Load slot immediately
Parameters	<slot>: slot number
Return Value	0 on success, or error code

C.7.10. slot_load_factory

Command	rsu slot_load_factory
Description	Load factory immediately
Parameters	None
Return Value	0 on success, or error code

C.7.11. slot_priority

Command	rsu slot_priority <slot>
Description	Display slot priority
Parameters	<slot>: slot number
Return Value	0 on success, or error code

C.7.12. slot_program_buf

Command	rsu slot_program_buf <slot> <buffer> <size>
Description	Program buffer into slot, and make it highest priority. The slot must be erased first.
Parameters	<slot>: slot number <buffer>: address of buffer in memory
<i>continued...</i>	

	<size>: length of buffer, in bytes
Return Value	0 on success, or error code

C.7.13. slot_program_buf_raw

Command	rsu slot_program_buf_raw <slot> <buffer> <size>
Description	Program raw buffer into slot. The slot must be erased first. The slot is not added to CPB.
Parameters	<slot>: slot number <buffer>: address of buffer in memory <size>: length of buffer, in bytes
Return Value	0 on success, or error code

C.7.14. slot_program_factory_update_buf

Command	rsu slot_program_factory_update_buf <slot> <buffer> <size>
Description	Program factory update buffer into slot, and make it highest priority. The slot must be erased first.
Parameters	<slot>: slot number <buffer>: address of buffer in memory <size>: length of buffer, in bytes
Return Value	0 on success, or error code

C.7.15. slot_rename

Command	rsu slot_rename <slot> <name>
Description	Rename slot.
Parameters	<slot>: slot number <name>: new slot name
Return Value	0 on success, or error code

C.7.16. slot_delete

Command	rsu slot_delete <slot>
Description	Remove slot from SPT, freeing up flash space.
Parameters	<slot>: slot number
Return Value	0 on success, or error code

C.7.17. slot_create

Command	rsu slot_create <slot> <buffer> <size>
Description	Create a slot in the SPT, using unallocated flash space.
Parameters	<name>: slot name <address>: slot start address in flash
continued...	

	<size>: slot size, in bytes
Return Value	0 on success, or error code

C.7.18. slot_size

Command	rsu slot_size <slot>
Description	Display slot size
Parameters	<slot>: slot number
Return Value	0 on success, or error code

C.7.19. slot_verify_buf

Command	rsu slot_verify_buf <slot> <buffer> <size>
Description	Verify slot contents against buffer.
Parameters	<slot>: slot number <buffer>: address of buffer in memory <size>: length of buffer, in bytes
Return Value	0 on success, or error code

C.7.20. slot_verify_buf_raw

Command	rsu slot_verify_buf_raw <slot> <buffer> <size>
Description	Verify slot contents against raw buffer.
Parameters	<slot>: slot number <buffer>: address of buffer in memory <size>: length of buffer, in bytes
Return Value	0 on success, or error code

C.7.21. status_log

Command	rsu status_log
Description	Display RSU status
Parameters	None
Return Value	0 on success, or error code

C.7.22. update

Command	rsu update <flash_offset>
Description	Initiate firmware to load bitstream as specified by flash_offset
Parameters	<flash_offset>: address of bitstream
Return Value	0 on success, or error code

C.7.23. notify

Command	rsu notify <value>
Description	Let SDM know the current state of HPS software
Parameters	<value>: state of HPS software as 16-bit number
Return Value	0 on success, or error code

C.7.24. clear_error_status

Command	rsu clear_error_status
Description	Clear the RSU error status
Parameters	None
Return Value	0 on success, or error code

C.7.25. reset_retry_counter

Command	rsu reset_retry_counter
Description	Reset the RSU retry counter
Parameters	None
Return Value	0 on success, or error code

C.7.26. display_dcmf_version

Command	rsu display_dcmf_version
Description	Display decision firmware versions. The versions are also stored to be queried from Linux.
Parameters	None
Return Value	0 on success, or error code

Note: Refer to *Firmware Version Information* section for details about the content of the version information.

Note: Refer to *Macros* section for macros that can be used to extract the firmware version details: major, minor and update version numbers.

C.7.27. display_dcmf_status

Command	rsu display_dcmf_status
Description	Display whether decision firmware copies are corrupted in flash, with the currently used decision firmware being used as reference. The status is also stored to be queried from Linux.
Parameters	None
Return Value	0 on success, or error code

C.7.28. display_max_retry

Command	rsu display_max_retry
Description	Displays the value of the max_retry parameter. The value is also stored to be queried from Linux.
Parameters	None
Return Value	0 on success, or error code

C.7.29. restore_spt

Command	rsu restore_spt <address>
Description	Restore SPT from a buffer in memory. The buffer must contain the 4096 bytes of SPT data, followed by 4 bytes containing the CRC32 checksum of the data.
Parameters	address: address of the buffer from which the SPT is restored
Return Value	0 on success, or error code

C.7.30. save_spt

Command	rsu save_spt <address>
Description	Save SPT to an address in memory. A total of 4100 bytes are written: 4096 for the data, plus 4 bytes with a CRC32 checksum of the data. Environment variable \${filesize} is set to "1004" which is 4100 in hex.
Parameters	<address>: address where SPT and CRC32 checksum are saved to
Return Value	0 on success, or error code

C.7.31. create_empty_cpb

Command	rsu create_empty_cpb
Description	Create an empty CPB, which includes the CPB header only. All entries are marked as unused.
Parameters	None
Return Value	0 on success, or error code

C.7.32. restore_cpb

Command	rsu restore_cpb <address>
Description	Restore CPB from a buffer in memory. The buffer must contain the 4096 bytes of CPB data, followed by 4 bytes containing the CRC32 checksum of the data.
Parameters	address: address of the buffer from which the CPB is restored
Return Value	0 on success, or error code

C.7.33. save_cpb

Command	<code>rsu save_cpb <address></code>
Description	Save CPB to an address in memory. A total of 4100 bytes are written: 4096 for the data, plus 4 bytes with a CRC32 checksum of the data. Environment variable <code>\${filesize}</code> is set to "1004" which is 4100 in hex.
Parameters	<code><address></code> : address where CPB and CRC32 checksum are saved to
Return Value	0 on success, or error code

C.7.34. check_running_factory

Command	<code>rsu check_running_factory</code>
Description	Check and display whether the currently running image is the factory image.
Parameters	None
Return Value	0 on success, or error code

D. LIBRSU Reference Information

D.1. Configuration File

The LIBRSU library relies on the resource file `/etc/librsu.rc` to set the logging level and the MTD QSPI partition to be used for RSU purposes.

Table 17. LIBRSU Configuration File Elements

Element	Description
Element: # COMMENT Usage: // COMMENT Options: None	Single line comments Required?: No
Element: root Usage: root {type} {path} Options: type: Storage type = [qspi, datafile]	Specifies the storage containing the RSU data region that LIBRSU manages. The datafile type is provided for testing purposes and treats an ordinary file as the RSU data region. Required?: Yes
Element: rsu-dev Usage: rsu-dev {path} Options: <ul style="list-style-type: none"> path : Path to the RSU entries in Linux sysfs 	Specifies the path for the RSU sysfs entries in Linux. Required?: No. When not specified, it defaults to <div>/sys/devices/platform/stratix10-rsu.0</div>
Element: log Usage: log {level} [stderr path] Options: <ul style="list-style-type: none"> level : Verbose level = [off, low, medium, high] path : Path to a logfile for debug information stderr (defaults to stderr) 	Instruct LIBRSU to open a logfile and append debug information as commands are performed. Three levels of verbosity are allowed. The log is directed to stderr by default. Required?: No
Element: write-protect Usage: write-protect {slot} Options: slot : Slot number	Instruct LIBRSU to block any attempts to modify the specified slot. The priority of the selected slot might change based on changes to other slots. This option can be used multiple times. Required?: No
Element: rsu-spt-checksum Usage: rsu-spt-checksum {enable} Options: enable : 0-disabled, 1-enabled	Instruct LIBRSU to enable checking and maintaining SPT checksums. Only has effect when the initial flash image was created with Quartus Programming File Generator v20.4 or newer. When not defined, it means the option is disabled. Required?: No

The default values are:

```
# cat /etc/librsu.rc
log med stderr
root qspi /dev/mtd0
rsu-dev /sys/devices/platform/stratix10-rsu.0
```

Note: Previous versions of LIBRSU did not allow complete configuration of the `rsu-dev` option. When moving from 4.9.78-ltsi kernel to the 5.4.23-lts kernel, or newer, you need to also move to the new LIBRSU version. However, the new LIBRSU version can be configured to work with the older 4.9.78-ltsi by specifying the following in the configuration file:

```
rsu-dev /sys/devices/platform/soc:firmware:svc/soc:firmware:svc:rsu/
```

The ATF SMC handler, Linux SVC driver and Linux RSU driver do not export the SDM API for determining the SPT addresses. Therefore, the MTD QSPI partition to be used by LIBRSU must start at the location of the SPT0, in order for LIBRSU to be able to determine the flash partitioning information. This can either be hardcoded in the device tree, or U-Boot can edit the device tree with the appropriate information before passing it to Linux using the `rsu dtb` command.

D.2. Error Codes

In case of success, the LIBRSU APIs return the value 0; otherwise, the LIBRSU APIs return the values shown below, as negative values:

```
#define ELIB 1
#define ECFG 2
#define ESLOTNUM 3
#define EFORMAT 4
#define EERASE 5
#define EPROGRAM 6
#define ECOMP 7
#define ESIZE 8
#define ENAME 9
#define EFILEIO 10
#define ECALLBACK 11
#define ELOWLEVEL 12
#define EWRPROT 13
#define EARGS 14
#define ECORRUPTED_CPB 15
#define ECORRUPTED_SPT 16
```

D.3. Using LIBRSU Without a Valid SPT or CPB

LIBRSU can also be used when the SPTs or CPBs in flash are corrupted, but with reduced functionality. APIs are provided to restore a saved SPT or CPB, and also to create an empty CPB. After the CPBs and SPTs are repaired using these APIs, the full LIBRSU functionality is available.

If only one SPT is corrupted, `librsu_init` API restores it from the good copy. If only one CPB is corrupted, the `librsu_init` API restores it from the good copy.

If both SPTs are corrupted, the `librsu_init` is still successful (return code 0) but some of the APIs return the error code `ECORRUPTED_SPT` when called. Both SPTs being corrupted cause LIBRSU to not be able to identify the location of the CPBs, and the CPBs are also considered as corrupted.

If both CPBs are corrupted, the `librsu_init` is still successful (return code 0) but some of the APIs return the error code `ECORRUPTED_CPB` when called.

The table below lists which APIs require valid SPT or valid CPB.

Table 18. APIs which require valid SPT or CPB

API	Requires Valid SPT	Requires Valid CPB
librsu_init	no	no
librsu_exit	no	no
rsu_slot_count	yes	no
rsu_slot_by_name	yes	no
rsu_slot_get_info	yes	yes
rsu_slot_size	yes	no
rsu_slot_priority	yes	yes
rsu_slot_erase	yes	yes
rsu_slot_program_buf	yes	yes
rsu_slot_program_factory_update_buf	yes	yes
rsu_slot_program_file	yes	yes
rsu_slot_program_factory_update_file	yes	yes
rsu_slot_program_buf_raw	yes	no
rsu_slot_program_file_raw	yes	no
rsu_slot_verify_buf	yes	yes
rsu_slot_verify_file	yes	yes
rsu_slot_verify_buf_raw	yes	no
rsu_slot_verify_file_raw	yes	no
rsu_slot_copy_to_file	yes	yes
rsu_slot_enable	yes	yes
rsu_slot_disable	yes	yes
rsu_slot_load_after_reboot	yes	yes
rsu_slot_load_factory_after_reboot	yes	no
rsu_slot_rename	yes	no
rsu_slot_delete	yes	yes
rsu_slot_create	yes	no
rsu_status_log	no	no
rsu_status_log	no	no
rsu_notify	no	no
rsu_clear_error_status	no	no
rsu_reset_retry_counter	no	no
rsu_dcmf_version	no	no
rsu_max_retry	no	no
continued...		

API	Requires Valid SPT	Requires Valid CPB
rsu_save_spt	yes	no
rsu_restore_spt	no	no
rsu_save_cpb	no	yes
rsu_create_empty_cpb	no	no
rsu_restore_cpb	no	no
rsu_running_factory	yes	no

D.4. Macros

The following macros are available to extract the fields from the version field of the `rsu_status_info` structure:

```
#define RSU_VERSION_CRT_DCMF_IDX(v) (((v) & 0xF0000000) >> 28)
#define RSU_VERSION_ERROR_SOURCE(v) (((v) & 0xFFFF0000) >> 16)
#define RSU_VERSION_ACMF_VERSION(v) (((v) & 0xFF00) >> 8)
#define RSU_VERSION_DCMF_VERSION(v) ((v) & 0xFF)
```

The following macros are available to extract the fields from the versions returned by the `rsu_dcmf_version` function:

```
#define DCMF_VERSION_MAJOR(v) (((v) & 0xFF000000) >> 24)
#define DCMF_VERSION_MINOR(v) (((v) & 0x00FF0000) >> 16)
#define DCMF_VERSION_UPDATE(v) (((v) & 0x0000FF00) >> 8)
```

The following macros define error codes returned by the decision firmware:

```
#define STATE_DCIO_CORRUPTED 0xF004D00F
#define STATE_CPB0_CORRUPTED 0xF004D010
#define STATE_CPB0_CPB1_CORRUPTED 0xF004D011
```

Refer to [RSU Status and Error Codes](#) on page 94 for more details on these error codes.

D.5. Data Types

D.5.1. rsu_slot_info

This structure contains slot (SPT entry) information.

```
struct rsu_slot_info {
    char name[16];
    __u64 offset;
    int size;
    int priority;
};
```

D.5.2. rsu_status_info

This structure contains the RSU status information.

```
struct rsu_status_info {
    __u64 version;
    __u64 state;
```

```
__u64 current_image;
__u64 fail_image;
__u64 error_location;
__u64 error_details;
__u64 retry_counter;
};
```

D.5.3. rsu_data_callback

This is a callback used in a scheme to provide data in blocks as opposed to all at once in a large buffer, which may minimize memory requirements.

```
/*
 * rsu_data_callback - function pointer type for data source callback
 */
typedef int (*rsu_data_callback)(void *buf, int size);
```

D.6. Functions

D.6.1. librsu_init

Prototype	<code>int librsu_init(char *filename);</code>
Description	Load the configuration file and initialize internal data by reading SPT and CPB data from flash. <ul style="list-style-type: none"> If SPT0 is corrupted, SPT1 is loaded instead. If one SPT is corrupted and one is good, the corrupted SPT is recovered with information from the good SPT. If CPB0 is corrupted, CPB1 is loaded instead. If one CPB is corrupted and one is good, the corrupted CPB is recovered with information from the good CPB.
Parameters	filename: configuration file to load. If Null or empty string, the default is <code>/etc/librsu.rc</code>
Return Value	0 on success, or error code

D.6.2. librsu_exit

Prototype	<code>void librsu_exit(void);</code>
Description	Cleanup internal data and release librsu.
Parameters	None
Return Value	None

D.6.3. rsu_slot_count

Prototype	<code>int rsu_slot_count(void);</code>
Description	Get the number of slots defined.
Parameters	None
Return Value	The number of defined slots

D.6.4. rsu_slot_by_name

Prototype	<code>int rsu_slot_by_name(char *name);</code>
Description	Retrieve slot number based on name.
Parameters	name: name of slot
Return Value	Slot number on success, or error code

D.6.5. rsu_slot_get_info

Prototype	<code>int rsu_slot_get_info(int slot, struct rsu_slot_info *info);</code>
Description	Retrieve the attributes of a slot.
Parameters	slot: slot number info: pointer to info structure to be filled in
Return Value	0 on success, or error code

D.6.6. rsu_slot_size

Prototype	<code>int rsu_slot_size(int slot);</code>
Description	Get the size of a slot.
Parameters	slot: slot number
Return Value	The size of the slot in bytes, or error code

D.6.7. rsu_slot_priority

Prototype	<code>int rsu_slot_priority(int slot);</code>
Description	Get the load priority of a slot. Priority of zero means the slot has no priority and is disabled. The slot with priority of one has the highest priority.
Parameters	slot: slot number
Return Value	The priority of the slot, or error code

D.6.8. rsu_slot_erase

Prototype	<code>int rsu_slot_erase(int slot);</code>
Description	Erase all data in a slot to prepare for programming. Remove the slot if it is in the CPB.
Parameters	slot: slot number
Return Value	0 on success, or error code

D.6.9. rsu_slot_program_buf

Prototype	<code>int rsu_slot_program_buf(int slot, void *buf, int size);</code>
Description	Program a slot using FPGA config data from a buffer and enter slot into CPB as highest priority. The slot must be erased first.
Parameters	slot: slot number buf: pointer to data buffer size: bytes to read from buffer
Return Value	0 on success, or error code

D.6.10. rsu_slot_program_factory_update_buf

Prototype	<code>int rsu_slot_program_factory_update_buf(int slot, void *buf, int size);</code>
Description	Program a slot using a factory update image data from a buffer and enter slot into CPB as highest priority. The command also works with Decision Firmware update images. The slot must be erased first.
Parameters	slot: slot number buf: pointer to data buffer size: bytes to read from buffer
Return Value	0 on success, or error code

D.6.11. rsu_slot_program_file

Prototype	<code>int rsu_slot_program_file(int slot, char *filename);</code>
Description	Program a slot using FPGA config data from a file and enter slot into CPB as highest priority. The slot must be erased first.
Parameters	slot: slot number filename: input data file
Return Value	0 on success, or error code

D.6.12. rsu_slot_program_factory_update_file

Prototype	<code>int rsu_slot_program_factory_update_file(int slot, char *filename);</code>
Description	Program a slot using a factory update image data from a file and enter slot into CPB as highest priority. The command also works with Decision Firmware update images. The slot must be erased first.
Parameters	slot: slot number filename: input data file
Return Value	0 on success, or error code

D.6.13. rsu_slot_program_buf_raw

Prototype	<code>int rsu_slot_program_buf_raw(int slot, void *buf, int size);</code>
Description	Program a slot using raw data from a buffer. The slot is not entered into the CPB. The slot must be erased first.
Parameters	slot: slot number buf: pointer to data buffer size: bytes to read from buffer
Return Value	0 on success, or error code

D.6.14. rsu_slot_program_file_raw

Prototype	<code>int rsu_slot_program_file_raw(int slot, char *filename);</code>
Description	Program a slot using raw data from a file. The slot is not entered into the CPB. The slot must be erased first.
Parameters	slot: slot number filename: input data file
Return Value	0 on success, or error code

D.6.15. rsu_slot_verify_buf

Prototype	<code>int rsu_slot_verify_buf(int slot, void *buf, int size);</code>
Description	Verify FPGA config data in a slot against a buffer.
Parameters	slot: slot number buf: pointer to data buffer size: bytes to read from buffer
Return Value	0 on success, or error code

D.6.16. rsu_slot_verify_file

Prototype	<code>int rsu_slot_verify_file(int slot, char *filename);</code>
Description	Verify FPGA config data in a slot against a file.
Parameters	slot: slot number filename: input data file
Return Value	0 on success, or error code

D.6.17. rsu_slot_verify_buf_raw

Prototype	<code>int rsu_slot_verify_buf_raw(int slot, void *buf, int size);</code>
Description	Verify raw data in a slot against a buffer.
Parameters	slot: slot number buf: pointer to data buffer size: bytes to read from buffer
Return Value	0 on success, or error code

D.6.18. rsu_slot_verify_file_raw

Prototype	<code>int rsu_slot_verify_file_raw(int slot, char *filename);</code>
Description	Verify raw data in a slot against a file.
Parameters	slot: slot number filename: input data file
Return Value	0 on success, or error code

D.6.19. rsu_slot_program_callback

Prototype	<code>int rsu_slot_program_callback(int slot, rsu_data_callback callback);</code>
Description	Program and verify a slot using FPGA config data provided by a callback function. Enter the slot into the CPB as highest priority.
Parameters	slot: slot number callback: callback function to provide input data
Return Value	0 on success, or error code

D.6.20. rsu_slot_program_callback_raw

Prototype	<code>int rsu_slot_program_callback_raw(int slot, rsu_data_callback callback);</code>
Description	Program and verify a slot using raw data provided by a callback function. The slot is not entered into the CPB.
Parameters	slot: slot number callback: callback function to provide input data
Return Value	0 on success, or error code

D.6.21. rsu_slot_verify_callback

Prototype	<code>int rsu_slot_verify_callback(int slot, rsu_data_callback callback);</code>
Description	Verify a slot using FPGA configuration data provided by a callback function.
Parameters	slot: slot number callback: callback function to provide input data
Return Value	0 on success, or error code

D.6.22. rsu_slot_verify_callback_raw

Prototype	<code>int rsu_slot_verify_callback_raw(int slot, rsu_data_callback callback);</code>
Description	Verify a slot using raw data provided by a callback function.
Parameters	slot: slot number callback: callback function to provide input data
Return Value	0 on success, or error code

D.6.23. rsu_slot_copy_to_file

Prototype	<code>int rsu_slot_copy_to_file(int slot, char *filename);</code>
Description	Read the data in a slot and write to a file.
Parameters	slot: slot number filename: input data file
Return Value	0 on success, or error code

D.6.24. rsu_slot_enable

Prototype	<code>int rsu_slot_enable(int slot);</code>
Description	Set the selected slot as the highest priority. This is the first slot attempted after a power-on reset.
Parameters	slot: slot number
Return Value	0 on success, or error code

D.6.25. rsu_slot_disable

Prototype	<code>int rsu_slot_disable(int slot);</code>
Description	Remove the selected slot from the priority scheme, but do not erase the slot data so that it can be re-enabled.
Parameters	slot: slot number
Return Value	0 on success, or error code

D.6.26. rsu_slot_load_after_reboot

Prototype	<code>int rsu_slot_load_after_reboot(int slot);</code>
Description	Request the selected slot to be loaded after the next Linux <code>reboot</code> command which would otherwise trigger an HPS cold reset. Unless the Linux <code>reboot</code> command is issued, this function has no effect. If the Linux <code>reboot</code> command is configured to trigger a warm reset by passing the <code>reboot=warm</code> parameter to the kernel, the function also has no effect.
Parameters	slot: slot number
Return Value	0 on success, or error code

D.6.27. rsu_slot_load_factory_after_reboot

Prototype	<code>int rsu_slot_load_factory_after_reboot(void);</code>
Description	Request the factory image to be loaded after the next Linux <code>reboot</code> command which would otherwise trigger an HPS cold reset. Unless the Linux <code>reboot</code> command is issued, this function has no effect. If the Linux <code>reboot</code> command is configured to trigger a warm reset by passing the <code>reboot=warm</code> parameter to the kernel, the function also has no effect.
Parameters	None
Return Value	0 on success, or error code

D.6.28. rsu_slot_rename

Prototype	<code>int rsu_slot_rename(int slot, char *name);</code>
Description	Rename the selected slot.
Parameters	slot: slot number name: new name for slot
Return Value	0 on success, or error code

D.6.29. rsu_slot_delete

Prototype	<code>int rsu_slot_delete(int slot);</code>
Description	Delete the slot from SPT, freeing up space.
Parameters	slot: slot number
Return Value	0 on success, or error code

D.6.30. rsu_slot_create

Prototype	<code>int rsu_slot_create(char *name, __u64 address, unsigned int size);</code>
Description	Add a new slot to the SPT, using unused space.
Parameters	name: new slot name address: new slot flash start address size: new slot size, in bytes
Return Value	0 on success, or error code

D.6.31. rsu_status_log

Prototype	<code>int rsu_status_log(struct rsu_status_info *info);</code>
Description	Copy the SDM status log to info struct.
Parameters	info: pointer to info struct to fill in
Return Value	0 on success, or error code

D.6.32. rsu_notify

Prototype	<code>int rsu_notify(int value);</code>
Description	Report HPS software execution stage as a 16-bit number.
Parameters	value: HPS software execution stage - only 16-bit lower bits are used
Return Value	0 on success, or error code

D.6.33. `rsu_clear_error_status`

Prototype	<code>int rsu_clear_error_status(void);</code>
Description	Clear the sticky error fields from the current status log.
Parameters	None
Return Value	0 on success, or error code

D.6.34. `rsu_reset_retry_counter`

Prototype	<code>int rsu_reset_retry_counter(void);</code>
Description	Reset the <code>retry</code> counter, so that the currently running image can try again after a watchdog timeout, if the value of <code>max_retry</code> is greater than one.
Parameters	None
Return Value	0 on success, or error code

D.6.35. `rsu_dcmf_version`

Prototype	<code>int rsu_dcmf_version(__u32 *versions);</code>
Description	Retrieve the four decision firmware versions. Requires U-Boot API <code>rsu_dcmf_version</code> or U-Boot command <code>rsu_display_dcmf_version</code> to be called before booting Linux, otherwise the version is reported as 0.0.0 The reported versions are the ones valid at the time the U-Boot command was called, and do not reflect any changes that may occur after that.
Parameters	<code>versions</code> : pointer to store the four decision firmware versions.
Return Value	0 on success, or error code

Note: Refer to *Firmware Version Information* section for details about the content of the version information.

Note: Refer to *Macros* section for macros that can be used to extract the firmware version details: major, minor and update version numbers.

Related Information

- [Firmware Version Information](#) on page 32
- [Macros](#) on page 118

D.6.36. `rsu_max_retry`

Prototype	<code>int rsu_max_retry(__u8 *value);</code>
Description	Retrieve the <code>max_retry</code> parameter from flash. Requires U-Boot API <code>rsu_max_retry</code> or U-Boot command <code>rsu_display_max_retry</code> to be called before booting Linux. Otherwise, the reported value is 0, which is an invalid value.
Parameters	<code>value</code> : pointer to where the <code>max_retry</code> parameter is saved.
Return Value	0 on success, or error code

D.6.37. `rsu_dcmf_status`

Prototype	<code>int rsu_dcmf_status(int *status);</code>
Description	Determine whether decision firmware copies are corrupted in flash, with the currently used decision firmware being used as reference. The status is an array of four values, one for each decision firmware copy. A value of 0 means the copy is fine, anything else means the copy is corrupted. Requires U-Boot API <code>rsu_dcmf_status</code> or U-Boot command <code>rsu display_dcmf_status</code> to be called first. Otherwise, all decision firmware copies are reported as not corrupted. The reported status is valid at the time the U-Boot command was called, and does not reflect any changes that may have occurred after that.
Parameters	status: pointer to where the status values are stored
Return Value	0 on success, or error code

D.6.38. `rsu_save_spt`

Prototype	<code>int rsu_save_spt(char *name);</code>
Description	Save the current SPT to a file. The file content is protected with a CRC32 checksum.
Parameters	name: name of the file where SPT is saved
Return Value	0 on success, or error code

D.6.39. `rsu_restore_spt`

Prototype	<code>int rsu_restore_spt(char *name);</code>
Description	Restore the SPT from a saved file. The file content is protected with a CRC32 checksum.
Parameters	name: name of the file where SPT is restored from.
Return Value	0 on success, or error code

D.6.40. `rsu_save_cpb`

Prototype	<code>int rsu_save_cpb(char *name);</code>
Description	Save the working CPB to a file. The file content is protected with a CRC32 checksum.
Parameters	name: name of the file where CPB is saved
Return Value	0 on success, or error code

D.6.41. `rsu_create_empty_cpb`

Prototype	<code>int rsu_create_empty_cpb(void);</code>
Description	Create an empty CPB, which includes the CPB header only. All entries are marked as unused.
Parameters	None
Return Value	0 on success, or error code

D.6.42. rsu_restore_cpb

Prototype	<code>int rsu_restore_cpb(char *name);</code>
Description	Restore the CPB from a saved file. The file content is protected with a CRC32 checksum.
Parameters	name: name of the file where CPB is restored from.
Return Value	0 on success, or error code

D.6.43. rsu_running_factory

Prototype	<code>int rsu_running_factory(int *factory);</code>
Description	Determine if current running image is factory image.
Parameters	factory: value at this address is set to 1 if factory image is currently running, 0 otherwise..
Return Value	0 on success, or error code

D.7. RSU Client Commands

D.7.1. count

Command	<code>./rsu_client -c --count</code>
Description	Display the number of slots
Parameters	None
Return Value	0 on success, or error code

D.7.2. list

Command	<code>./rsu_client -l --list <slot_num></code>
Description	List the attribute info from the selected slot
Parameters	<slot_num>: slot number
Return Value	0 on success, or error code

D.7.3. size

Command	<code>./rsu_client -z --size <slot_num></code>
Description	Display the slot size in bytes
Parameters	<slot_num>: slot number
Return Value	0 on success, or error code

D.7.4. priority

Command	<code>./rsu_client -p --priority <slot_num></code>
Description	Display the priority of the selected slot
Parameters	<code><slot_num></code> : slot number
Return Value	0 on success, or error code

D.7.5. enable

Command	<code>./rsu_client -E --enable <slot_num></code>
Description	Set the selected slot as the highest priority
Parameters	<code><slot_num></code> : slot number
Return Value	0 on success, or error code

D.7.6. disable

Command	<code>./rsu_client -D --disable <slot_num></code>
Description	Disable selected slot but to not erase it
Parameters	<code><slot_num></code> : slot number
Return Value	0 on success, or error code

D.7.7. request

Command	<code>./rsu_client -r --request <slot_num></code>
Description	Request the selected slot to be loaded after the next Linux <code>reboot</code> command which would otherwise trigger an HPS cold reset. Unless the Linux <code>reboot</code> command is issued, this function has no effect. If the Linux <code>reboot</code> command is configured to trigger a warm reset by passing the <code>reboot=warm</code> parameter to the kernel, the function also has no effect.
Parameters	<code><slot_num></code> : slot number
Return Value	0 on success, or error code

D.7.8. request-factory

Command	<code>./rsu_client -R --request-factory</code>
Description	Request the factory image to be loaded after the next Linux <code>reboot</code> command which would otherwise trigger an HPS cold reset. Unless the Linux <code>reboot</code> command is issued, this function has no effect. If the Linux <code>reboot</code> command is configured to trigger a warm reset by passing the <code>reboot=warm</code> parameter to the kernel, the function also has no effect.
Parameters	None
Return Value	0 on success, or error code

D.7.9. erase

Command	<code>./rsu_client -e --erase <slot_num></code>
Description	Erase application image from the selected slot
Parameters	<code><slot_num></code> : slot number
Return Value	0 on success, or error code

D.7.10. add

Command	<code>./rsu_client -a --add <file_name> -s --slot <slot_num></code>
Description	Add a new application image to the selected slot, and make it the highest priority. The slot must be erased first.
Parameters	<code><file_name></code> : file name <code><slot_num></code> : slot number
Return Value	0 on success, or error code

D.7.11. add-factory-update

Command	<code>./rsu_client -u --add-factory-update <file_name> -s --slot <slot_num></code>
Description	Add a new factory update image to the selected slot, and make it the highest priority. The command also works with Decision Firmware update images. The slot must be erased first.
Parameters	<code><file_name></code> : file name <code><slot_num></code> : slot number
Return Value	0 on success, or error code

D.7.12. add-raw

Command	<code>./rsu_client -A --add-raw <file_name> -s --slot <slot_num></code>
Description	Add a new raw image to the selected slot. The slot must be erased first. The slot is not added to CPB.
Parameters	<code><file_name></code> : file name <code><slot_num></code> : slot number
Return Value	0 on success, or error code

D.7.13. verify

Command	<code>./rsu_client -v --verify <file_name> -s --slot <slot_num></code>
Description	Verify application image on the selected slot
Parameters	<code><file_name></code> : file name <code><slot_num></code> : slot number
Return Value	0 on success, or error code

D.7.14. verify-raw

Command	<code>./rsu_client -V --verify-raw <file_name> -s --slot <slot_num></code>
Description	Verify raw image on the selected slot
Parameters	<file_name>: file name <slot_num>: slot number
Return Value	0 on success, or error code

D.7.15. copy

Command	<code>./rsu_client -f --copy <file_name> -s --slot <slot_num></code>
Description	Read the data in a selected slot then write to a file
Parameters	<file_name>: file name <slot_num>: slot number
Return Value	0 on success, or error code

D.7.16. log

Command	<code>./rsu_client -g --log</code>
Description	Print the status log
Parameters	None
Return Value	0 on success, or error code

D.7.17. notify

Command	<code>./rsu_client -n --notify <value></code>
Description	Report HPS software state as a 16-bit numerical value
Parameters	<value>: HPS software state as a 16-bit numerical value
Return Value	0 on success, or error code

D.7.18. clear-error-status

Command	<code>./rsu_client -C --clear-error-status</code>
Description	Clear the sticky errors from RSU status.
Parameters	None
Return Value	0 on success, or error code

D.7.19. reset-retry-counter

Command	<code>./rsu_client -Z --reset-retry-counter</code>
Description	Reset the retry counter. This allows the current image to be tried again in case of a failure, if the <code>max_retry</code> parameter was set to a value greater than one.
Parameters	None
Return Value	0 on success, or error code

D.7.20. display-dcmf-version

Command	<code>./rsu_client -m --display-dcmf-version</code>
Description	Display the four decision firmware versions. Requires U-Boot API <code>rsu_dcmf_version</code> or U-Boot command <code>rsu display_dcmf_version</code> to be called before booting Linux, otherwise version is reported as 0.0.0 The reported versions are the ones valid at the time the U-Boot command was called, and do not reflect any changes that may occur after that.
Parameters	None
Return Value	0 on success, or error code

Note: Refer to *Firmware Version Information* section for details about the content of the version information.

Note: Refer to *Macros* section for macros that can be used to extract the firmware version details: major, minor and update version numbers.

D.7.21. display-dcmf-status

Command	<code>./rsu_client -y --display-dcmf-status</code>
Description	Determine whether decision firmware copies are corrupted in flash, with the currently used decision firmware being used as reference. The status is an array of four values, one for each decision firmware copy. A value of 0 means the copy is fine, anything else means the copy is corrupted. Requires U-Boot API <code>rsu_dcmf_status</code> or U-Boot command <code>rsu display_dcmf_status</code> to be called first. Otherwise all decision firmware copies is reported as not corrupted. The reported status is valid at the time the U-Boot command was called, and does not reflect any changes that may have occurred after that.
Parameters	None
Return Value	0 on success, or error code

D.7.22. display-max-retry

Command	<code>./rsu_client -x --display-max-retry</code>
Description	Displays the value of the <code>max_retry</code> parameter from flash. Requires U-Boot API <code>rsu_max_retry</code> or U-Boot command <code>rsu display_max_retry</code> to be called before booting Linux. Otherwise, the reported value is 0, which is an invalid value.
Parameters	None
Return Value	0 on success, or error code

D.7.23. create-slot

Command	<code>./rsu_client -t --create-slot <slot_name> -S --address <slot_address> -L --length <slot_size></code>
Description	Create a new slot in the SPT, using unused space.
Parameters	<code><slot_name></code> : new slot name <code><slot_address></code> : address in flash for new slot <code><slot_size></code> : new slot size in bytes
Return Value	0 on success, or error code

D.7.24. delete-slot

Command	<code>./rsu_client -d --delete-slot <slot_num></code>
Description	Delete selected slot, freeing up allocated space.
Parameters	<code><slot_num></code> : slot number to be deleted
Return Value	0 on success, or error code

D.7.25. restore-spt

Command	<code>./rsu_client -W --restore-spt <file_name></code>
Description	Restore the SPT from a saved file. The file content is protected with a CRC32 checksum.
Parameters	<code><file_name></code> : name of the file where SPT is restored from.
Return Value	0 on success, or error code

D.7.26. save-spt

Command	<code>./rsu_client -X --save-spt <file_name></code>
Description	Save the current SPT to a file. The file content is protected with a CRC32 checksum.
Parameters	<code><file_name></code> : name of the file where SPT is saved.
Return Value	0 on success, or error code

D.7.27. create-empty-cpb

Command	<code>./rsu_client -b --create-empty-cpb</code>
Description	Create an empty CPB, which includes the CPB header only. All entries are marked as unused.
Parameters	None
Return Value	0 on success, or error code

D.7.28. restore-cpb

Command	<code>./rsu_client -B --restore-cpb <file_name></code>
Description	Restore the CPB from a saved file. The file content is protected with a CRC32 checksum.
Parameters	<file_name>: name of the file where CPB is restored from.
Return Value	0 on success, or error code

D.7.29. save-cpb

Command	<code>./rsu_client -P --save-cpb <file_name></code>
Description	Save the working CPB to a file. The file content is protected with a CRC32 checksum.
Parameters	<file_name>: name of the file where CPB is saved.
Return Value	0 on success, or error code

D.7.30. check-running-factory

Command	<code>./rsu_client -k --check-running-factory</code>
Description	Check if currently running image is the factory image
Parameters	None
Return Value	0 on success, or error code

D.7.31. help

Command	<code>./rsu_client -h --help</code>
Description	Show usage message
Parameters	None
Return Value	0 on success, or error code

E. Combined Application Images

A combined application image is an application image which is able to update the decision firmware and decision firmware data in flash while it is being loaded. The update only happens if the combined image was created with a newer version of the Intel Quartus Prime software than the decision firmware that is currently used in the system. Intel Quartus Prime software patches have the same version as the Intel Quartus Prime software product they patch, so they are not detected as newer.

Note: Combined application image support was added in Intel Quartus Prime software version 20.4, to enable a very specific use case where support for deploying and running a factory update image or a decision firmware update image was not deployed in the system. The combined application image enabled deploying new features in the decision firmware (like the `max_retry` option) by just deploying this special type of application image.

Important: You must provide support for updating the factory image, by having the ability to download the factory update image, write it to flash, and pass control to it. If this is done, you do not need to use the combined application image feature.

The combined application image is up less than 512 KB larger than the regular application image created with the same options and using the same SOF file.

The combined application firmware contains the following components: new decision firmware, new decision firmware data, application image section, and specialized firmware which performs the version checking and the conditional update.

The combined application image always checks the decision firmware version at load time, by looking at the decision firmware copy that was last used successfully. In the cases where it does not need to perform the update, the increase in load time is negligible. In case the update needs to be performed, this adds a few seconds to the load time.

The factory update flow is resilient to power loss. If the power is lost during the update, the next time the power is back up, the factory update image resumes the update process from where it stopped.

The combined application image can be written to flash with both the APIs designed to write application images, and with the APIs and commands designed to write factory update images and decision firmware update images to flash. It achieves this by not having internal pointers that need to be relocated, so it can be written to and loaded from any address in flash.