



## **Use Cases**

### **NetApp Solutions**

NetApp  
October 27, 2021

# Table of Contents

- Use Cases ..... 1
  - Sentiment analysis with NetApp AI ..... 1
  - Distributed training in Azure - Click-Through Rate Prediction ..... 18
  - TR-4896: Distributed training in Azure: Lane detection - Solution design ..... 42
  - TR-4841: Hybrid Cloud AI Operating System with Data Caching ..... 71
  - NVA-1144: NetApp HCI AI Inferencing at the Edge Data Center with H615c and NVIDIA T4 ..... 94
  - AI Inferencing at the Edge - NetApp with Lenovo ThinkSystem - Solution Design ..... 151
  - WP-7328: NetApp Conversational AI Using NVIDIA Jarvis ..... 174
  - TR-4858: NetApp Orchestration Solution with Run:AI ..... 194

# Use Cases

## Sentiment analysis with NetApp AI

### TR-4910: Sentiment Analysis from Customer Communications with NetApp AI

Rick Huang, Sathish Thyagarajan, and David Arnette, NetApp  
Diego Sosa-Coba, SFL Scientific

This technical report provides design guidance for customers to perform sentiment analysis in an enterprise-level global support center by using NetApp data management technologies with an NVIDIA software framework using transfer learning and conversational AI. This solution is applicable to any industry wanting to gain customer insights from recorded speech or text files representing chat logs, emails, and other text or audio communications. We implemented an end-to-end pipeline to demonstrate automatic speech recognition, real-time sentiment analysis, and deep-learning natural-language-processing model-retraining capabilities on a GPU-accelerated compute cluster with NetApp cloud-connected all flash storage. Massive, state-of-the-art language models can be trained and optimized to perform inference rapidly with the global support center to create an exceptional customer experience and objective, long-term employee performance evaluations.

Sentiment analysis is a field of study within Natural Language Processing (NLP) by which positive, negative, or neutral sentiments are extracted from text. Conversational AI systems have risen to a near global level of integration as more and more people come to interact with them. Sentiment analysis has a variety of use cases, from determining support center employee performance in conversations with callers and providing appropriate automated chatbot responses to predicting a firm's stock price based on the interactions between firm representatives and the audience at quarterly earnings calls. Furthermore, sentiment analysis can be used to determine the customer's view on the products, services, or support provided by the brand.

This end-to-end solution uses NLP models to perform high level sentiment analysis that enables support-center analytical frameworks. Audio recordings are processed into written text, and sentiment is extracted from each sentence in the conversation. Results, aggregated into a dashboard, can be crafted to analyze conversation sentiments, both historically and in real-time. This solution can be generalized to other solutions with similar data modalities and output needs. With the appropriate data, other use cases can be accomplished. For example, company earnings calls can be analyzed for sentiment using the same end-to-end pipeline. Other forms of NLP analyses, such as topic modeling and named entity recognition (NER), are also possible due to the flexible nature of the pipeline.

These AI implementations were made possible by NVIDIA RIVA, the NVIDIA TAO Toolkit, and the NetApp DataOps Toolkit working together. NVIDIA's tools are used to rapidly deploy highly performant AI solutions using prebuilt models and pipelines. The NetApp DataOps Toolkit simplifies various data management tasks to speed up development.

#### Customer value

Businesses see value from an employee-assessment and customer-reaction tool for text, audio, and video conversation for sentiment analysis. Managers benefit from the information presented in the dashboard, allowing for an assessment of the employees and customer satisfaction based on both sides of the conversation.

Additionally, the NetApp DataOps Toolkit manages the versioning and allocation of data within the customer's infrastructure. This leads to frequent updates of the analytics presented within the dashboard without creating unwieldy data storage costs.

[Next: Use cases.](#)

## Use cases

[Previous: Support center analytics.](#)

Due to the number of calls that these support centers process, assessment of call performance could take significant time if performed manually. Traditional methods, like bag-of-words counting and other methods, can achieve some automation, but these methods do not capture more nuanced aspects and semantic context of dynamic language. AI modeling techniques can be used to perform some of these more nuanced analyses in an automated manner. Furthermore, with the current state of the art, pretrained modeling tools published by NVIDIA, AWS, Google, and others, an end-to-end pipeline with complex models can be now stood up and customized with relative ease.

An end-to-end pipeline for support center sentiment analysis ingests audio files in real time as employees converse with callers. Then, these audio files are processed for use in the speech-to-text component which converts them into a text format. Each sentence in the conversation receives a label indicating the sentiment (positive, negative, or neutral).

Sentiment analysis can provide an essential aspect of the conversations for assessment of call performance. These sentiments add an additional level of depth to the interactions between employees and callers. The AI-assisted sentiment dashboard provides managers with a real-time tracking of sentiment within a conversation, along with a retrospective analysis of the employee's past calls.

There are prebuilt tools that can be combined in powerful ways to quickly create an end-to-end AI pipeline to solve this problem. In this case, the NVIDIA RIVA library can be used to perform the two in-series tasks: audio transcription and sentiment analysis. The first is a supervised learning signal processing algorithm and the second is a supervised learning NLP classification algorithm. These out-of-the-box algorithms can be fine-tuned for any relevant use case with business-relevant data using the NVIDIA TAO Toolkit. This leads to more accurate and powerful solutions being built for only a fraction of the cost and resources. Customers can incorporate the [NVIDIA Maxine](#) framework for GPU-accelerated video conferencing applications in their support center design.

The following use cases are at the core of this solution. Both use cases use the TAO Toolkit for model fine-tuning and RIVA for model deployment.

- Speech-to-text
- Sentiment analysis

To analyze support center interactions between employees and customers, each customer conversation in the form of audio calls can be run through the pipeline to extract sentence-level sentiments. Those sentiments can then be verified by a human to justify the sentiments or adjust them as needed. The labeled data is then passed onto the fine-tuning step to improve sentiment predictions. If labeled sentiment data already exists, then model fine-tuning can be expedited. In either case, the pipeline is generalizable to other solutions that require the ingestion of audio and the classification of sentences.

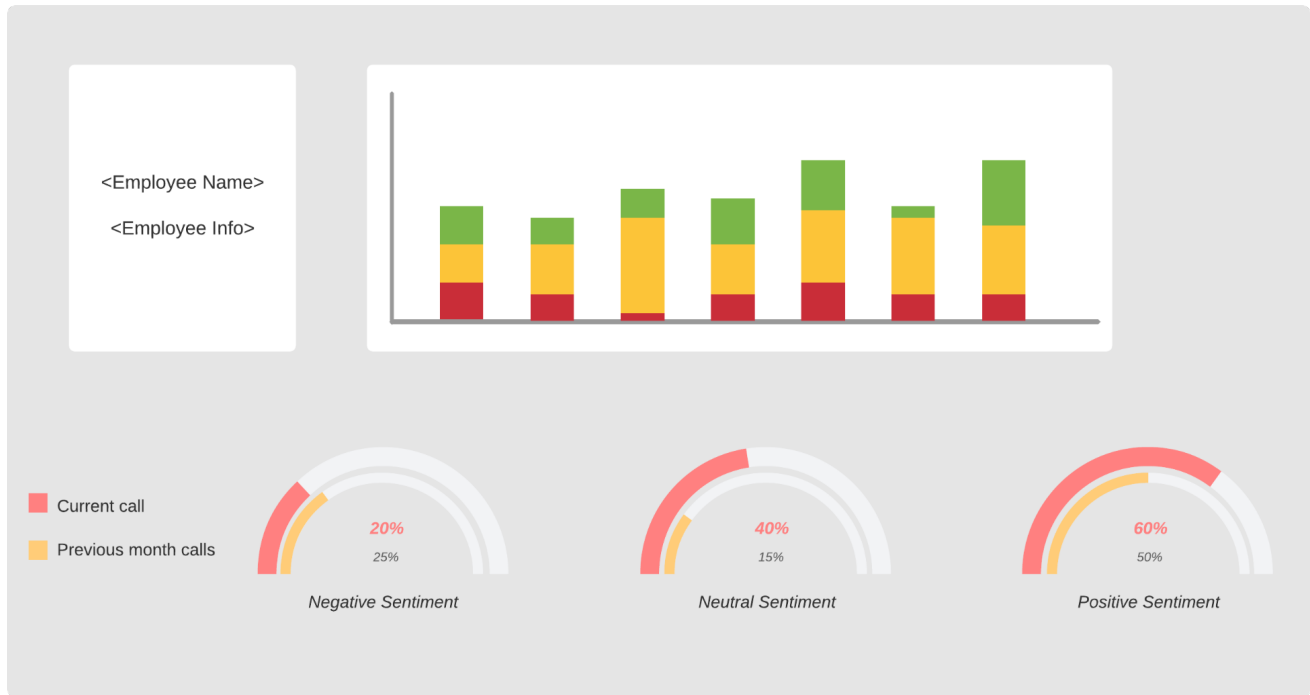

AI sentiment outputs are either uploaded to an external cloud database or to a company- managed storage system. The sentiment outputs are transferred from this larger database into local storage for use within the dashboard that displays the sentiment analysis for managers. The dashboard's primary functionality is to interface with the customer service employee in real time. Managers can assess and provide feedback on employees during their calls with live updates of the sentiment of each sentence, as well as an historic review of the employee's past performance or customer reactions.

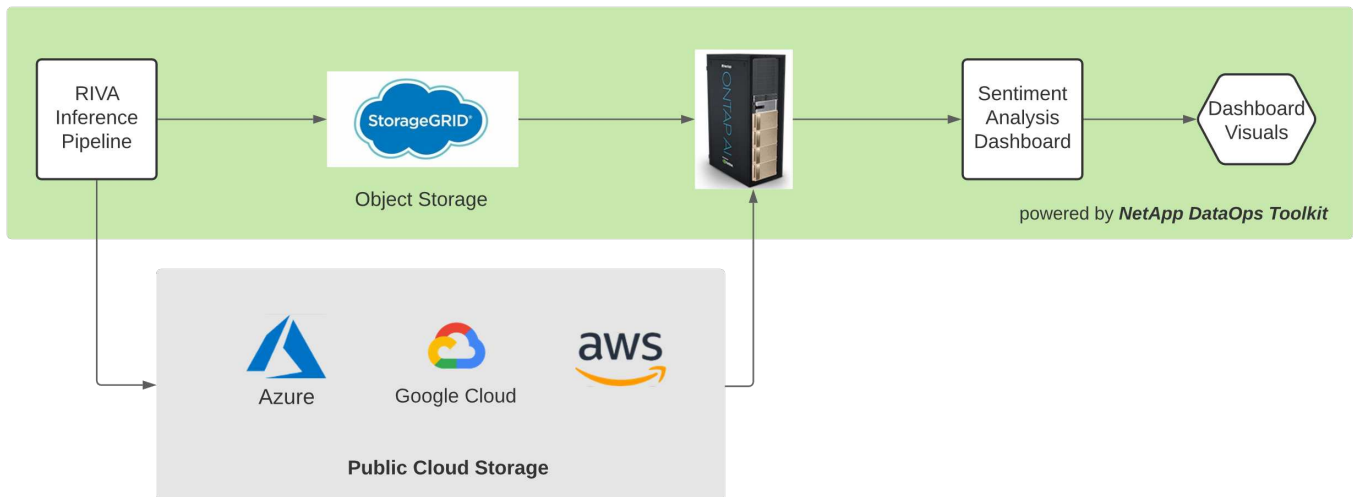

The [NetApp DataOps Toolkit](#) can continue to manage data storage systems even after the RIVA inference pipeline generates sentiment labels. Those AI results can be uploaded to a data storage system managed by the NetApp DataOps Toolkit. The data storage systems must be capable of managing hundreds of inserts and selects every minute. The local device storage system queries the larger data storage in real-time for extraction. The larger data storage instance can also be queried for historical data to further enhance the dashboard experience. The NetApp DataOps Toolkit facilitates both these uses by rapidly cloning data and distributing it across all the dashboards that use it.

## Target Audience

The target audience for the solution includes the following groups:

- Employee managers
- Data engineers/data scientists
- IT administrators (on-premises, cloud, or hybrid)

Tracking sentiments throughout conversations is a valuable tool for assessing employee performance. Using the AI-dashboard, managers can see how employees and callers change their feelings in real time, allowing for live assessments and guidance sessions. Moreover, businesses can gain valuable customer insights from customers engaged in vocal conversations, text chatbots, and video conferencing. Such customer analytics uses the capabilities of multimodal processing at scale with modern, state-of-the-art AI models and workflows.

On the data side, a large number of audio files are processed daily by the support center. The NetApp DataOps Toolkit facilitates this data handling task for both the periodic fine-tuning of models and sentiment analysis dashboards.

IT administrators also benefit from the NetApp DataOps Toolkit as it allows them to move data quickly between deployment and production environments. The NVIDIA environments and servers must also be managed and distributed to allow for real time inference.

[Next: Architecture.](#)

## Architecture

[Previous: Use cases.](#)

The architecture of this support center solution revolves around NVIDIA's prebuilt tools and the NetApp DataOps Toolkit. NVIDIA's tools are used to rapidly deploy high-performance AI-solutions using prebuilt models and pipelines. The NetApp DataOps Toolkit simplifies various data management tasks to speed up development.

### Solution technology

**NVIDIA RIVA** is a GPU-accelerated SDK for building multimodal conversational AI applications that deliver real-time performance on GPUs. The NVIDIA Train, Adapt, and Optimize (TAO) Toolkit provides a faster, easier way to accelerate training and quickly create highly accurate and performant, domain-specific AI models.

The NetApp DataOps Toolkit is a Python library that makes it simple for developers, data scientists, DevOps engineers, and data engineers to perform various data management tasks. This includes near-instantaneous provisioning of a new data volume or JupyterLab workspace, near-instantaneous cloning of a data volume or JupyterLab workspace, and near-instantaneous snapshotting of a data volume or JupyterLab workspace for traceability and baselining.

### Architectural Diagram

The following diagram shows the solution architecture. There are three main environment categories: the cloud, the core, and the edge. Each of the categories can be geographically dispersed. For example, the cloud contains object stores with audio files in buckets in different regions, whereas the core might contain datacenters linked via a high-speed network or NetApp Cloud Sync. The edge nodes denote the individual human agent's daily working platforms, where interactive dashboard tools and microphones are available to visualize sentiment and collect audio data from conversations with customers.

In GPU-accelerated datacenters, businesses can use the NVIDIA RIVA framework to build conversational AI applications, to which the [Tao Toolkit](#) connects for model finetuning and retraining using transfer L-learning techniques. These compute applications and workflows are powered by the [NetApp DataOps Toolkit](#), enabling the best data management capabilities ONTAP has to offer. The toolkit allows corporate data teams to rapidly prototype their models with associated structured and unstructured data via snapshots and clones for traceability, versioning, A/B testing, thus providing security, governance, and regulatory compliance. See the section "[Storage Design](#)" for more details.

This solution demonstrates the audio file processing, NLP model training, transfer learning, and data management detail steps. The resulting end-to-end pipeline generates a sentiment summary that displays in real-time on human support agents' dashboards.

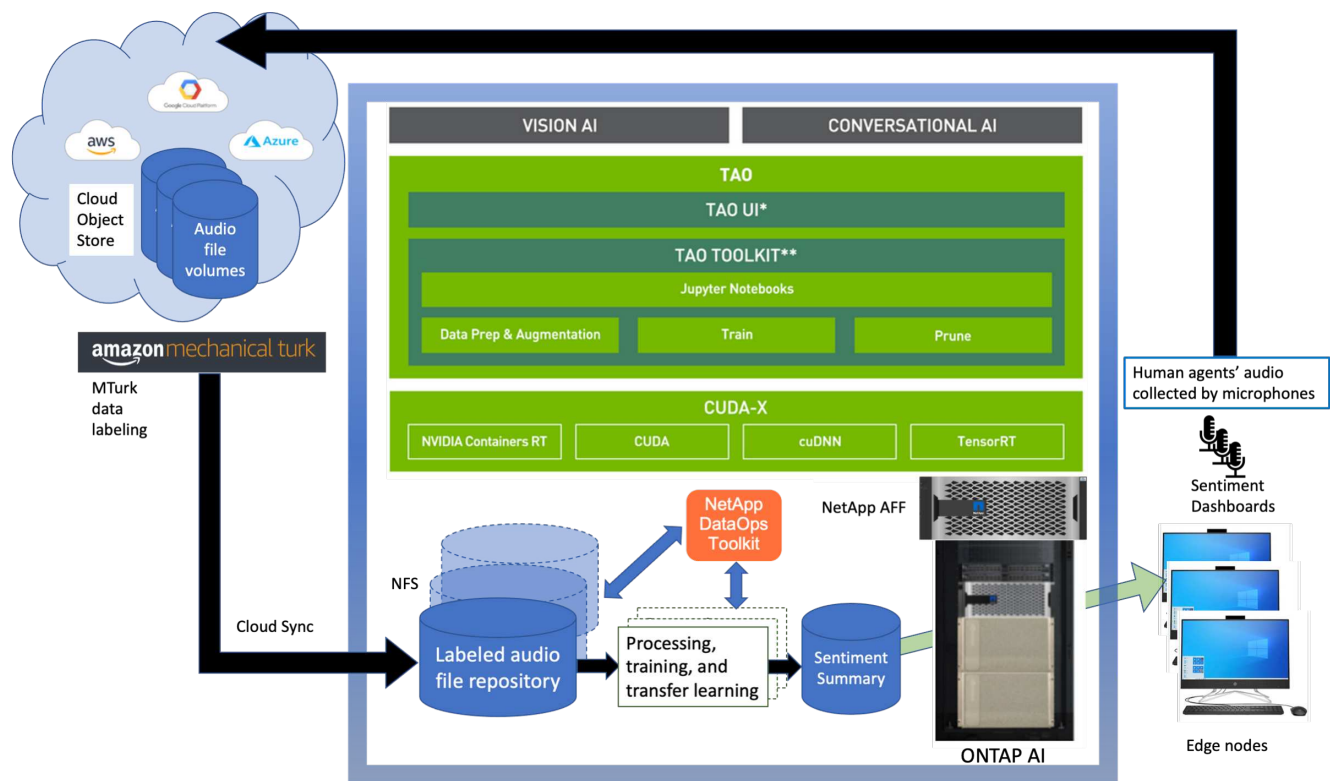

**Hardware requirements**

The following table lists the hardware components that are required to implement the solution. The hardware components that are used in any particular implementation of the solution might vary based on customer requirements.

Response latency tests	Time (milliseconds)
Data processing	10
Inferencing	10

These response-time tests were run on 50,000+ audio files across 560 conversations. Each audio file was ~100KB in size as an MP3 and ~1 MB when converted to WAV. The data processing step converts MP3s into WAV files. The inference steps convert the audio files into text and extract a sentiment from the text. These steps are all independent of one another and can be parallelized to speed up the process.

Taking into account the latency of transferring data between stores, managers should be able to see updates to the real time sentiment analysis within a second of the end of the sentence.

## NVIDIA RIVA hardware

Hardware	Requirements
OS	Linux x86_64
GPU memory (ASR)	Streaming models: ~5600 MB Non-streaming models: ~3100 MB
GPU memory (NLP)	~500MB per BERT model

## NVIDIA TAO Toolkit hardware

Hardware	Requirements
System RAM	32GB
GPU RAM	32GB
CPU	8 core
GPU	NVIDIA (A100, V100 and RTX 30x0)
SSD	100GB

## Flash storage system

### NetApp ONTAP 9

ONTAP 9.9, the latest generation of storage management software from NetApp, enables businesses to modernize infrastructure and transition to a cloud-ready data center. Leveraging industry-leading data management capabilities, ONTAP enables the management and protection of data with a single set of tools, regardless of where that data resides. You can also move data freely to wherever it is needed: the edge, the core, or the cloud. ONTAP 9.9 includes numerous features that simplify data management, accelerate, and protect critical data, and enable next generation infrastructure capabilities across hybrid cloud architectures.

### NetApp Cloud Sync

[Cloud Sync](#) is a NetApp service for rapid and secure data synchronization that allows you to transfer files between on-premises NFS or SMB file shares to any of the following targets:

- NetApp StorageGRID
- NetApp ONTAP S3
- NetApp Cloud Volumes Service
- Azure NetApp Files
- Amazon Simple Storage Service (Amazon S3)
- Amazon Elastic File System (Amazon EFS)
- Azure Blob
- Google Cloud Storage
- IBM Cloud Object Storage

Cloud Sync moves the files where you need them quickly and securely. After your data is transferred, it is fully available for use on both the source and the target. Cloud Sync continuously synchronizes the data, based on



your predefined schedule, moving only the deltas, so that time and money spent on data replication is minimized. Cloud Sync is a software as a service (SaaS) tool that is simple to set up and use. Data transfers that are triggered by Cloud Sync are carried out by data brokers. You can deploy Cloud Sync data brokers in AWS, Azure, Google Cloud Platform, or on-premises.

## NetApp StorageGRID

The StorageGRID software-defined object storage suite supports a wide range of use cases across public, private, and hybrid multi-cloud environments seamlessly. With industry leading innovations, NetApp StorageGRID stores, secures, protect, and preserves unstructured data for multi-purpose use including automated lifecycle management for long periods of time. For more information, see the [NetApp StorageGRID](#) site.

### Software requirements

The following table lists the software components that are required to implement this solution. The software components that are used in any particular implementation of the solution might vary based on customer requirements.

Host machine	Requirements
RIVA (formerly JARVIS)	1.4.0
TAO Toolkit (formerly Transfer Learning Toolkit)	3.0
ONTAP	9.9.1
DGX OS	5.1
DOTK	2.0.0

## NVIDIA RIVA Software

Software	Requirements
Docker	>19.02 (with nvidia-docker installed)>=19.03 if not using DGX
NVIDIA Driver	465.19.01+ 418.40+, 440.33+, 450.51+, 460.27+ for Data Center GPUs
Container OS	Ubuntu 20.04
CUDA	11.3.0
cuBLAS	11.5.1.101
cuDNN	8.2.0.41
NCCL	2.9.6
TensorRT	7.2.3.4
Triton Inference Server	2.9.0

## NVIDIA TAO Toolkit software

Software	Requirements
Ubuntu 18.04 LTS	18.04
python	>=3.6.9
docker-ce	>19.03.5
docker-API	1.40
nvidia-container-toolkit	>1.3.0-1
nvidia-container-runtime	3.4.0-1
nvidia-docker2	2.5.0-1
nvidia-driver	>455
python-pip	>21.06
nvidia-pyindex	Latest version

### Use case details

This solution applies to the following use cases:

- Speech-to-text
- Sentiment analysis

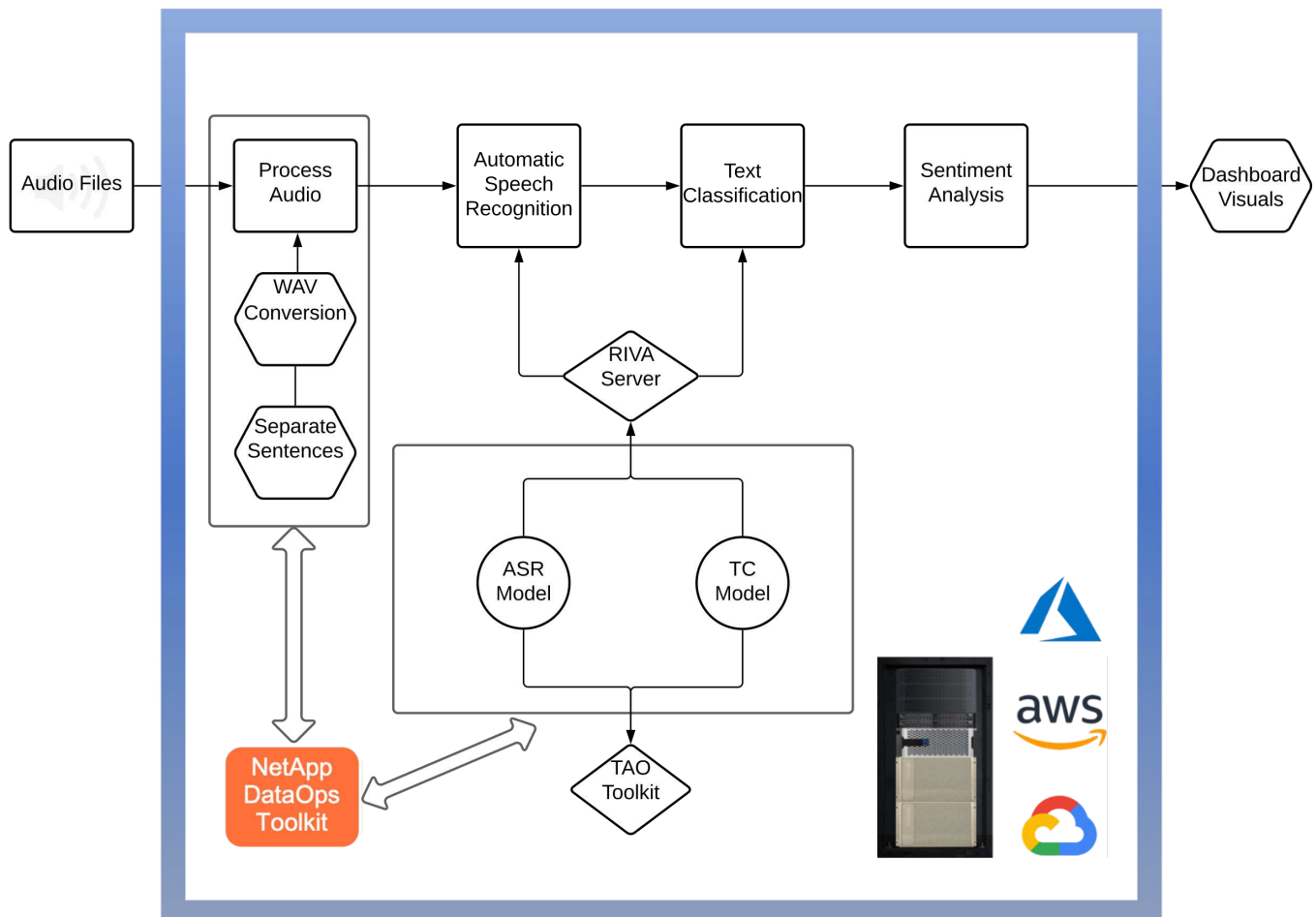

The speech-to-text use case begins by ingesting audio files for the support centers. This audio is then processed to fit the structure required by RIVA. If the audio files have not already been split into their units of analysis, then this must be done before passing the audio to RIVA. After the audio file is processed, it is passed to the RIVA server as an API call. The server employs one of the many models it is hosting and returns a response. This speech-to-text (part of Automatic Speech Recognition) returns a text representation of the audio. From there, the pipeline switches over to the sentiment analysis portion.

For sentiment analysis, the text output from the Automatic Speech Recognition serves as the input to the Text Classification. Text Classification is the NVIDIA component for classifying text to any number of categories. The sentiment categories range from positive to negative for the support center conversations. The performance of the models can be assessed using a holdout set to determine the success of the fine-tuning step.

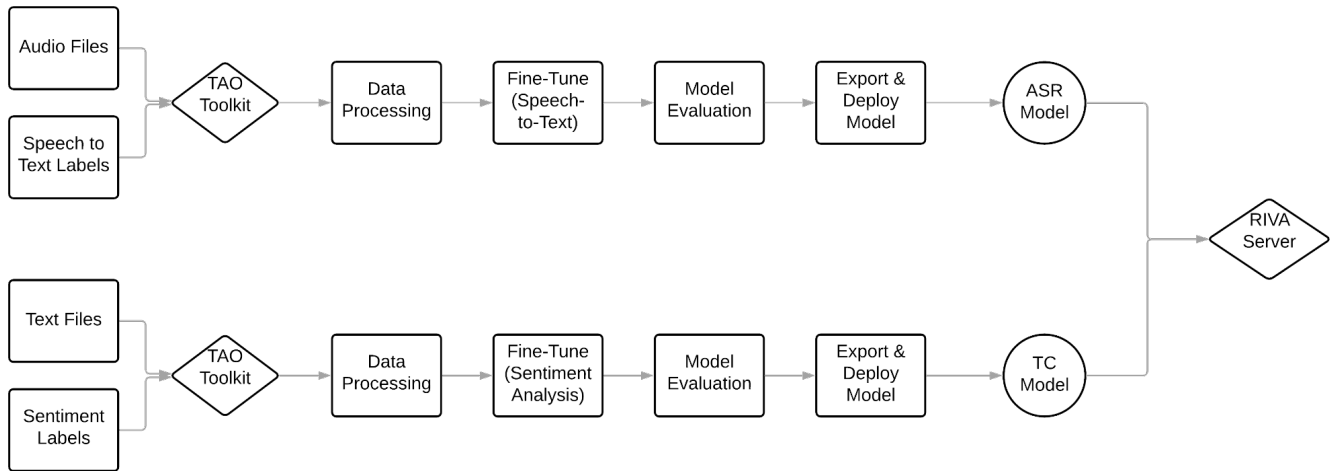

A similar pipeline is used for both the speech-to-text and sentiment analysis within the TAO Toolkit. The major difference is the use of labels which are required for the fine-tuning of the models. The TAO Toolkit pipeline begins with the processing of the data files. Then the pretrained models (coming from the [NVIDIA NGC Catalog](#)) are fine-tuned using the support center data. The fine-tuned models are evaluated based on their corresponding performance metrics and, if they are more performant than the pretrained models, are deployed to the RIVA server.

[Next: Design considerations.](#)

## Design considerations

[Previous: Architecture.](#)

### Network and compute design

Depending on the restrictions on data security, all data must remain within the customer's infrastructure or a secure environment.

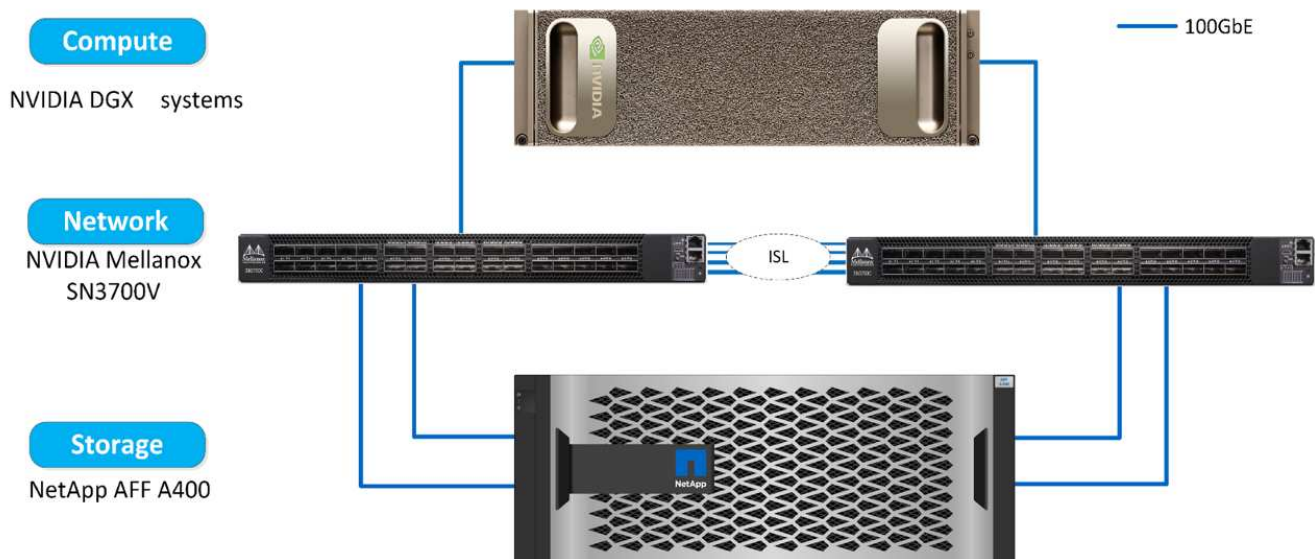

## Storage design

The NetApp DataOps Toolkit serves as the primary service for managing storage systems. The DataOps Toolkit is a Python library that makes it simple for developers, data scientists, DevOps engineers, and data engineers to perform various data management tasks, such as near-instantaneous provisioning of a new data volume or JupyterLab workspace, near-instantaneous cloning of a data volume or JupyterLab workspace, and near-instantaneous snapshotting of a data volume or JupyterLab workspace for traceability or baselining. This Python library can function as either a command line utility or a library of functions that can be imported into any Python program or Jupyter Notebook.

## RIVA best practices

NVIDIA provides several general [best data practices](#) for using RIVA:

- **Use lossless audio formats if possible.** The use of lossy codecs such as MP3 can reduce quality.
- **Augment training data.** Adding background noise to audio training data can initially decrease accuracy and yet increase robustness.
- **Limit vocabulary size if using scraped text.** Many online sources contain typos or ancillary pronouns and uncommon words. Removing these can improve the language model.
- **Use a minimum sampling rate of 16kHz if possible.** However, try not to resample, because doing so decreases audio quality.

In addition to these best practices, customers must prioritize gathering a representative sample dataset with accurate labels for each step of the pipeline. In other words, the sample dataset should proportionally reflect specified characteristics exemplified in a target dataset. Similarly, the dataset annotators have a responsibility to balance accuracy and the speed of labeling so that the quality and quantity of the data are both maximized. For example, this support center solution requires audio files, labeled text, and sentiment labels. The sequential nature of this solution means that errors from the beginning of the pipeline are propagated all the way through to the end. If the audio files are of poor quality, the text transcriptions and sentiment labels will be as well.

This error propagation similarly applies to the models trained on this data. If the sentiment predictions are 100% accurate but the speech-to-text model performs poorly, then the final pipeline is limited by the initial audio- to- text transcriptions. It is essential that developers consider each model's performance individually and

as a component of a larger pipeline. In this particular case, the end goal is to develop a pipeline that can accurately predict the sentiment. Therefore, the overall metric on which to assess the pipeline is the accuracy of the sentiments, which the speech-to-text transcription directly affects.

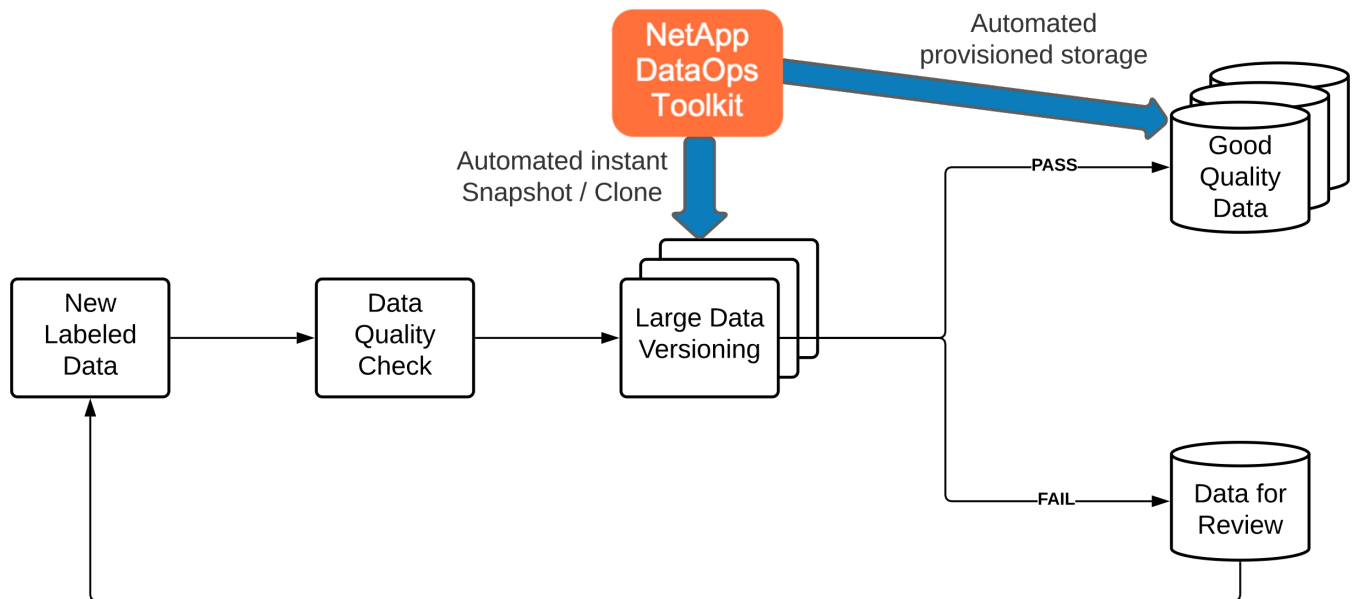

The NetApp DataOps Toolkit complements the data quality-checking pipeline through the use of its near-instantaneous data cloning technology. Each labeled file must be assessed and compared to the existing labeled files. Distributing these quality checks across various data storage systems ensures that these checks are executed quickly and efficiently.

[Next: Deploying support-center sentiment analysis.](#)

## Deploying support center sentiment analysis

[Previous: Design considerations.](#)

Deploying the solution involves the following components:

1. NetApp DataOps Toolkit
2. NGC Configuration
3. NVIDIA RIVA Server
4. NVIDIA TAO Toolkit
5. Export TAO models to RIVA

To perform deployment, complete the following steps:

### NetApp DataOps Toolkit: Support center sentiment analysis

To use the [NetApp DataOps Toolkit](#), complete the following steps:

1. Pip install the toolkit.

```
python3 -m pip install netapp-dataops-traditional
```

## 2. Configure the data management

```
netapp_dataops_cli.py config
```

## NGC configuration: Support center sentiment analysis

To set up [NVIDIA NGC](#), complete the following steps:

### 1. Download the NGC.

```
wget -O ngccli_linux.zip  
https://ngc.nvidia.com/downloads/ngccli_linux.zip && unzip -o  
ngccli_linux.zip && chmod u+x ngc
```

### 2. Add your current directory to path.

```
echo "export PATH=\"\$PATH:$(pwd)\"" >> ~/.bash_profile && source  
~/.bash_profile
```

### 3. You must configure NGC CLI for your use so that you can run the commands. Enter the following command, including your API key when prompted.

```
ngc config set
```

For operating systems that are not Linux-based, visit [here](#).

## NVIDIA RIVA server: Support center sentiment analysis

To set up [NVIDIA RIVA](#), complete the following steps:

### 1. Download the RIVA files from NGC.

```
ngc registry resource download-version  
nvidia/riva/riva_quickstart:1.4.0-beta
```

### 2. Initialize the RIVA setup (riva\_init.sh).

### 3. Start the RIVA server (riva\_start.sh).

### 4. Start the RIVA client (riva\_start\_client.sh).

5. Within the RIVA client, install the audio processing library ( [FFMPEG](#) )

```
apt-get install ffmpeg
```

6. Start the [Jupyter](#) server.
7. Run the RIVA Inference Pipeline Notebook.

### **NVIDIA TAO Toolkit: Support center sentiment analysis**

To set up NVIDIA TAO Toolkit, complete the following steps:

1. Prepare and activate a [virtual environment](#) for TAO Toolkit.
2. Install the [required packages](#).
3. Manually pull the image used during training and fine-tuning.

```
docker pull nvcr.io/nvidia/tao/tao-toolkit-pyt:v3.21.08-py3
```

4. Start the [Jupyter](#) server.
5. Run the TAO Fine-Tuning Notebook.

### **Export TAO models to RIVA: Support center sentiment analysis**

To use [TAO Toolkit models in RIVA](#), complete the following steps:

1. Save models within the TAO Fine-Tuning Notebook.
2. Copy TAO trained models to the RIVA model directory.
3. Start the RIVA server (`riva_start.sh`).

### **Deployment roadblocks**

Here are a few things to keep in mind as you develop your own solution:

- The NetApp DataOps Toolkit is installed first to ensure that the data storage system runs optimally.
- NVIDIA NGC must be installed before anything else because it authenticates the downloading of images and models.
- RIVA must be installed before the TAO Toolkit. The RIVA installation configures the docker daemon to pull images as needed.
- DGX and docker must have internet access to download the models.

[Next: Validation results.](#)

### **Validation results**

[Previous: Deploying support-center sentiment analysis.](#)

As mentioned in the previous section, errors are propagated throughout the pipeline whenever there are two or more machine learning models running in sequence. For this solution, the sentiment of the sentence is the

most important factor in measuring the firm's stock risk level. The speech-to-text model, although essential to the pipeline, serves as the preprocessing unit before the sentiments can be predicted. What really matters is the difference in sentiment between the ground truth sentences and the predicted sentences. This serves as a proxy for the word error rate (WER). The speech-to-text accuracy is important, but the WER is not directly used in the final pipeline metric.

```
PIPELINE_SENTIMENT_METRIC = MEAN(DIFF(GT_sentiment, ASR_sentiment))
```

These sentiment metrics can be calculated for the F1 Score, Recall, and Precision of each sentence. The results can be then aggregated and displayed within a confusion matrix, along with the confidence intervals for each metric.

The benefit of using transfer learning is an increase in model performance for a fraction of data requirements, training time, and cost. The fine-tuned models should also be compared to their baseline versions to ensure the transfer learning enhances the performance instead of impairing it. In other words, the fine-tuned model should perform better on the support center data than the pretrained model.

**Pipeline assessment**

Test case	Details
Test number	Pipeline sentiment metric
Test prerequisites	Fine-tuned models for speech-to-text and sentiment analysis models
Expected outcome	The sentiment metric of the fine-tuned model performs better than the original pretrained model.

**Pipeline sentiment metric**

- 1. Calculate the sentiment metric for the baseline model.
- 2. Calculate the sentiment metric for the fine-tuned model.
- 3. Calculate the difference between those metrics.
- 4. Average the differences across all sentences.

[Next: Videos and demos.](#)

**Videos and demos**

[Previous: Validation results.](#)

There are two notebooks that contain the sentiment analysis pipeline: [“Support-Center-Model-Transfer-Learning-and-Fine-Tuning.ipynb”](#) and [“Support-Center-Sentiment-Analysis-Pipeline.ipynb”](#). Together, these notebooks demonstrate how to develop a pipeline to ingest support center data and extract sentiments from each sentence using state-of-the-art deep learning models fine-tuned on the user’s data.

**Support Center - Sentiment Analysis Pipeline.ipynb**

This notebook contains the inference RIVA pipeline for ingesting audio, converting it to text, and extracting sentiments for use in an external dashboard. Dataset are automatically downloaded and processed if this has not already been done. The first section in the notebook is the Speech-to-Text which handles the conversion of



audio files to text. This is followed by the Sentiment Analysis section which extracts sentiments for each text sentence and displays those results in a format similar to the proposed dashboard.



This notebook must be run before the model training and fine-tuning because the MP3 dataset must be downloaded and converted into the correct format.

## Call Center - Sentiment Analysis Pipeline

This notebook demonstrates how to build a pipeline for sentiment analysis of call center conversations. The goal of this pipeline is to develop sentiment analysis for use within an external dashboard.

This tutorial will guide you through the use of [NVIDIA's RIVA](#) for automatic speech recognition and text classification. This tutorial uses NetApp cloud storage for data storage and a pre-trained RIVA model.

### Channels

These are the channels on which RIVA is hosting models.

- speech: 51051
- voice: 61051

These channels **must** be aligned with `riva_speech_api_port` and `riva_vision_api_port` within `config.sh`

```
In [4]: speech_channel = "localhost:51051"
voice_channel = "localhost:61051"
```

## Speech-To-Text

Automatic Speech Recognition (ASR) takes as input an audio stream or audio buffer and returns one or more text transcripts, along with additional optional metadata. ASR represents a full speech recognition pipeline that is GPU accelerated with optimized performance and accuracy. ASR supports synchronous and streaming recognition modes.

For more information on NVIDIA RIVA's Automatic Speech Recognition, visit [here](#).

### Constants

Use these constants to affect different aspects of this pipeline:

- `DATA_DIR` : base folder where data is stored
- `DATASET_NAME` : name of the call center dataset
- `COMPANY_DATE` : folder name identifying the particular call center conversation

## Support Center - Model Training and Fine-Tuning.ipynb

The TAO Toolkit virtual environment must be set up before executing the notebook (see the TAO Toolkit section in the Commands Overview for installation instructions).

This notebook relies on the TAO Toolkit to fine-tune deep learning models on the customers data. As with the previous notebook, this one is separated into two sections for the Speech-to-Text and Sentiment Analysis components. Each section goes through data processing, model training and fine-tuning, evaluation of results, and model export. Finally, there is an end section for deploying both your fine-tuned models for use in RIVA.

# Call Center - Model Transfer Learning and Fine-Tuning

TAO Toolkit is a python based AI toolkit for taking purpose-built pre-trained AI models and customizing them with your own data. Transfer learning extracts learned features from an existing neural network to a new one. Transfer learning is often used when creating a large training dataset is not feasible in order to enhance the base performance of state-of-the-art models.

For this call center solution, the speech-to-text and sentiment analysis models are fine-tuned on call center data to augment the model performance on business specific terminology.

For more information on the TAO Toolkit, please visit [here](#).

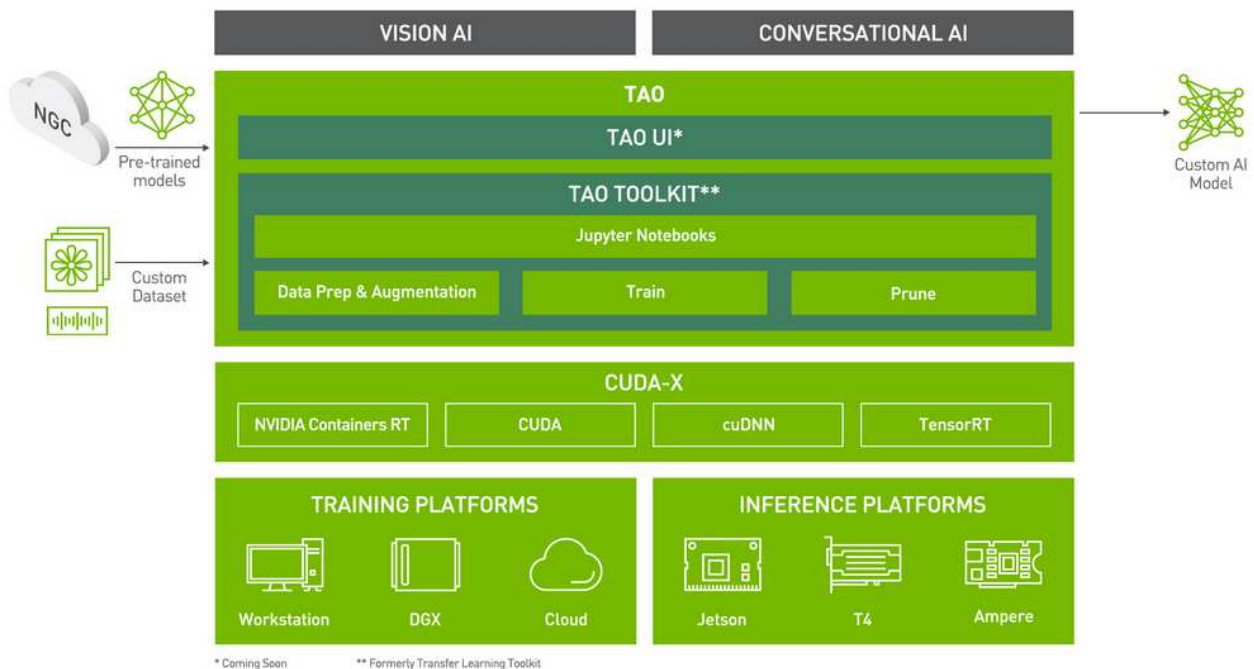

## Installing necessary dependencies

For ease of use, please install TAO Toolkit inside a python virtual environment. We recommend performing this step first and then launching the notebook from the virtual environment. Please refer to the README for these instructions.

[Next: Conclusion.](#)

## Conclusion

[Previous: Videos and demos.](#)

As customer experience has become increasingly regarded as a key competitive battleground, an AI-augmented global support center becomes a critical component that companies in almost every industry cannot afford to neglect. The solution proposed in this technical report has been demonstrated to support the delivery of such exceptional customer experiences, and the challenge now is to ensure businesses are taking actions to modernize their AI infrastructure and workflows.

The best implementations of AI in customer service are not to replace human agents. Rather, AI can empower them to create exceptional customer experiences via real-time sentiment analysis, dispute escalation, and

multimodal affective computing to detect verbal, non-verbal, and facial cues with which comprehensive AI models can make recommendations at scale and supplement what an individual human agent might be lacking. AI can also provide a better match between a particular customer with currently available agents. Using AI, businesses can extract valuable customer sentiment regarding their thoughts and impressions of the provider's products, services, and brand image.

The solution can also be used to construct time-series data for support agents to serve as an objective performance evaluation metric. Conventional customer satisfaction surveys often lack sufficient responses. By collecting long-term employee and customer sentiment, employers can make informed decisions regarding support agents' performance.

The combination of NetApp, SFL Scientific, opens-source orchestration frameworks, and NVIDIA brings the latest technologies together as managed services with great flexibility to accelerate technology adoption and improve the time to market for new AI/ML applications. These advanced services are delivered on-premises that can be easily ported for cloud-native environment as well as hybrid deployment architectures.

[Next: Where to find additional information.](#)

## Where to find additional information

[Previous: Conclusion.](#)

To learn more about the information that is described in this document, review the following documents and/or websites:

- 3D interactive demos

[www.netapp.com/ai](http://www.netapp.com/ai)

- Connect directly with a NetApp AI specialist

<https://www.netapp.com/artificial-intelligence/>

- NVIDIA Base Command Platform with NetApp solution brief

<https://www.netapp.com/pdf.html?item=/media/32792-DS-4145-NVIDIA-Base-Command-Platform-with-NetApp.pdf>

- NetApp for AI 10 Good Reasons infographic

<https://www.netapp.com/us/media/netapp-ai-10-good-reasons.pdf>

- AI in Healthcare: Deep learning to identify COVID-19 lesions in lung CT scans white paper

<https://www.netapp.com/pdf.html?item=/media/31240-WP-7342.pdf>

- AI in Healthcare: Monitoring face mask usage in healthcare settings white paper

<https://www.netapp.com/pdf.html?item=/media/37490-NA-611-Monitoring-face-mask-usage-in-healthcare-settings.pdf>

- AI in Healthcare: Diagnostic Imaging Technical Report

<https://www.netapp.com/pdf.html?item=/media/7395-tr4811.pdf>

- AI for Retail: NetApp Conversational AI using NVIDIA RIVA  
[https://docs.netapp.com/us-en/netapp-solutions/ai/cainvidia\\_executive\\_summary.html](https://docs.netapp.com/us-en/netapp-solutions/ai/cainvidia_executive_summary.html)
- NetApp ONTAP AI solution brief  
<https://www.netapp.com/pdf.html?item=/media/6736-sb-3939.pdf>
- NetApp DataOps Toolkit solution brief  
<https://www.netapp.com/pdf.html?item=/media/21480-SB-4111-1220-NA-Data-Science-Toolkit.pdf>
- NetApp AI Control Plane solution brief  
<https://www.netapp.com/pdf.html?item=/media/6737-sb-4055.pdf>
- Transforming Industry with Data Drive AI eBook  
<https://www.netapp.com/us/media/na-337.pdf>
- NetApp EF-Series AI solution brief  
<https://www.netapp.com/pdf.html?item=/media/26708-SB-4136-NetApp-AI-E-Series.pdf>
- NetApp AI and Lenovo ThinkSystem for AI Inferencing solution brief  
<https://www.netapp.com/pdf.html?item=/media/25316-SB-4129.pdf>
- NetApp AI and Lenovo ThinkSystem for enterprise AI and ML solution brief  
<https://www.netapp.com/pdf.html?item=/media/25317-SB-4128.pdf>
- NetApp and NVIDIA – Redefining What is Possible with AI video  
<https://www.youtube.com/watch?v=38xw65SteUc>

## Distributed training in Azure - Click-Through Rate Prediction

### TR-4904: Distributed training in Azure - Click-Through Rate Prediction

Rick Huang, Verron Martina, Muneer Ahmad, NetApp

The work of a data scientist should be focused on the training and tuning of machine learning (ML) and artificial intelligence (AI) models. However, according to research by Google, data scientists spend approximately 80% of their time figuring out how to make their models work with enterprise applications and run at scale.

To manage end-to-end AI/ML projects, a wider understanding of enterprise components is needed. Although DevOps have taken over the definition, integration, and deployment, these types of components, ML operations target a similar flow that includes AI/ML projects. To get an idea of what an end-to-end AI/ML pipeline touches in the enterprise, see the following list of required components:

- Storage

- Networking
- Databases
- File systems
- Containers
- Continuous integration and continuous deployment (CI/CD) pipeline
- Integrated development environment (IDE)
- Security
- Data access policies
- Hardware
- Cloud
- Virtualization
- Data science toolsets and libraries

## Target audience

The world of data science touches multiple disciplines in IT and business:

- The data scientist needs the flexibility to use their tools and libraries of choice.
- The data engineer needs to know how the data flows and where it resides.
- A DevOps engineer needs the tools to integrate new AI/ML applications into their CI/CD pipelines.
- Cloud administrators and architects need to be able to set up and manage Azure resources.
- Business users want to have access to AI/ML applications.

In this technical report, we describe how Azure NetApp Files, RAPIDS AI, Dask, and Azure help each of these roles bring value to business.

## Solution overview

This solution follows the lifecycle of an AI/ML application. We start with the work of data scientists to define the different steps needed to prepare data and train models. By leveraging RAPIDS on Dask, we perform distributed training across the Azure Kubernetes Service (AKS) cluster to drastically reduce the training time when compared to the conventional Python scikit-learn approach. To complete the full cycle, we integrate the pipeline with Azure NetApp Files.

Azure NetApp Files provides various performance tiers. Customers can start with a Standard tier and scale out and scale up to a high-performance tier nondisruptively without moving any data. This capability enables data scientists to train models at scale without any performance issues, avoiding any data silos across the cluster, as shown in figure below.

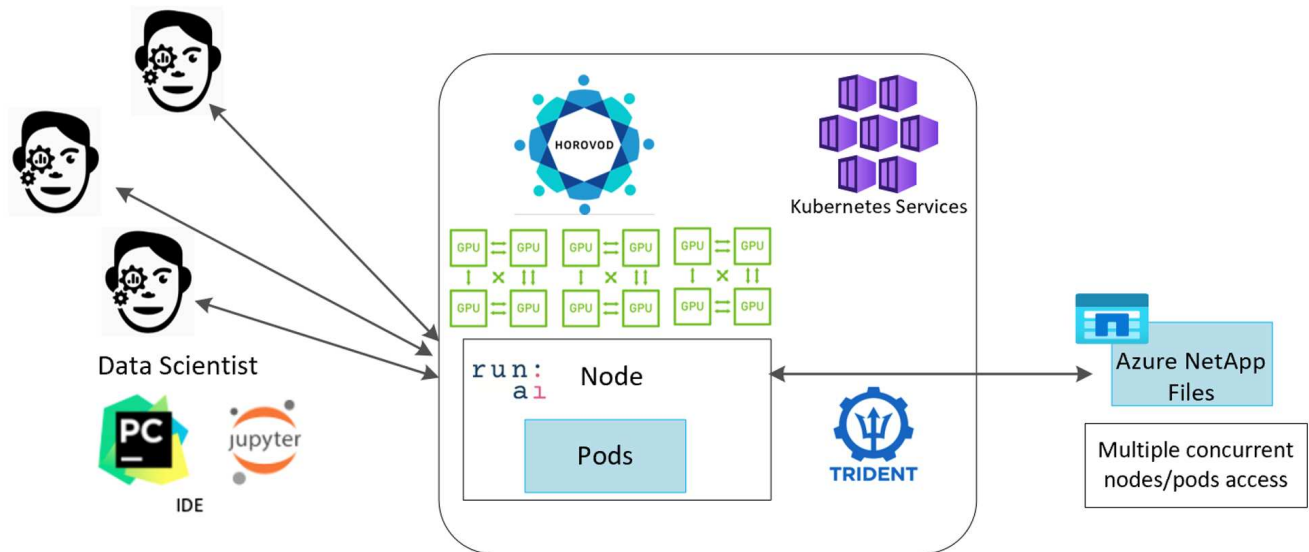

[Next: Technology overview.](#)

## Technology overview

[Previous: Introduction.](#)

### Microsoft and NetApp

Since May 2019, Microsoft has delivered an Azure native, first-party portal service for enterprise NFS and SMB file services based on NetApp ONTAP technology. This development is driven by a strategic partnership between Microsoft and NetApp and further extends the reach of world-class ONTAP data services to Azure.

### Azure NetApp Files

The Azure NetApp Files service is an enterprise-class, high-performance, metered file storage service. Azure NetApp Files supports any workload type and is highly available by default. You can select service and performance levels and set up Snapshot copies through the service. Azure NetApp Files is an Azure first-party service for migrating and running the most demanding enterprise-file workloads in the cloud, including databases, SAP, and high-performance computing applications with no code changes.

This reference architecture gives IT organizations the following advantages:

- Eliminates design complexities
- Enables independent scaling of compute and storage
- Enables customers to start small and scale seamlessly
- Offers a range of storage tiers for various performance and cost points

### Dask and NVIDIA RAPIDS overview

Dask is an open-source, parallel computing tool that scales Python libraries on multiple machines and provides faster processing of large amounts of data. It provides an API similar to single-threaded conventional Python libraries, such as Pandas, Numpy, and scikit-learn. As a result, native Python users are not forced to change much in their existing code to use resources across the cluster.

NVIDIA RAPIDS is a suite of open-source libraries that makes it possible to run end-to-end ML and data

analytics workflows entirely on GPUs. Together with Dask, it enables you to easily scale from GPU workstation (scale up) to multinode, multi-GPU clusters (scale out).

For deploying Dask on a cluster, you could use Kubernetes for resource orchestration. You could also scale up or scale down the worker nodes as per the process requirement, which in-turn can help to optimize the cluster resource consumption, as shown in the following figure.

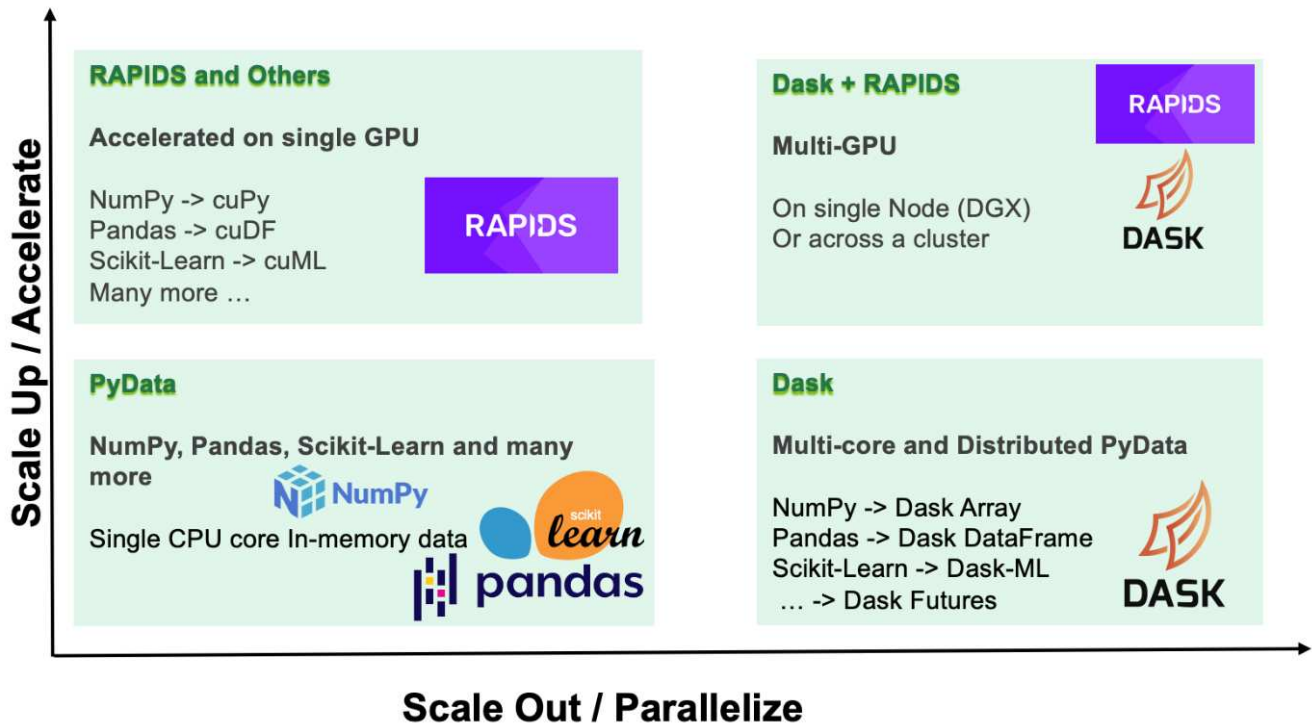

[Next: Software requirements.](#)

## Software requirements

[Previous: Technology overview.](#)

The following table lists the software requirements needed for this solution.

Software	Version
Azure Kubernetes Service	1.18.14
RAPIDS and Dask container image	Repository: "rapidsai/rapidsai" Tag: 0.17-cuda11.0-runtime-ubuntu18.04
NetApp Trident	20.01.1
Helm	3.0.0

[Next: Cloud resource requirements.](#)

## Cloud resource requirements

[Previous: Software requirements.](#)



## Configure Azure NetApp Files

Configure Azure NetApp Files as described in [QuickStart: Set up Azure NetApp Files and create an NFS volume](#).

You can proceed past the section “Create NFS volume for Azure NetApp Files” because you are going to create volumes through Trident. Before continuing, complete the following steps:

1. Register for Azure NetApp Files and NetApp Resource Provider (through the Azure Shell) ( [link](#)).
2. Create an account in Azure NetApp Files ( [link](#)).
3. Set up a capacity pool (a minimum 4TB Standard or Premium, depending on your need) ( [link](#)).The following table lists the network configuration requirements for setting up in the cloud. The Dask cluster and Azure NetApp Files must be in the same Azure Virtual Network (VNet) or a peered VNet.

Resources	Type/version
Azure Kubernetes Service	1.18.14
Agent node	3x Standard_DS2_v2
GPU node	3x Standard_NC6s_v3
Azure NetApp Files	Standard capacity pool
Capacity in TB	4

Next: [Click-through rate prediction use case summary](#).

## Click-through rate prediction use case summary

Previous: [Cloud resource requirements](#).

This use case is based on the publicly available [Terabyte Click Logs](#) dataset from [Criteo AI Lab](#). With the recent advances in ML platforms and applications, a lot of attention is now on learning at scale. The click-through rate (CTR) is defined as the average number of click-throughs per hundred online ad impressions (expressed as a percentage). It is widely adopted as a key metric in various industry verticals and use cases, including digital marketing, retail, e-commerce, and service providers. Examples of using CTR as an important metric for potential customer traffic include the following:

- **Digital marketing:** In [Google Analytics](#), CTR can be used to gauge how well an advertiser or merchant’s keywords, ads, and free listings are performing. A high CTR is a good indication that users find your ads and listings helpful and relevant. CTR also contributes to your keyword’s expected CTR, which is a component of [Ad Rank](#).
- **E-commerce:** In addition to leveraging [Google Analytics](#), there are at least some visitor statistics in an e-commerce backend. Although these statistics might not seem useful at first glance, they are typically easy to read and might be more accurate than other information. First-party datasets composed of such statistics are proprietary and are therefore the most relevant to e-commerce sellers, buyers, and platforms. These datasets can be used for setting benchmarks, comparing results to last year and yesterday by constructing a time-series for further analysis.
- **Retail:** Brick-and-mortar retailers can correlate the number of visitors and the number of customers to the CTR. The number of customers can be seen from their point-of-sale history. The CTR from retailers’ websites or ad traffic might result in the aforementioned sales. Loyalty programs are another use case, because customers redirected from online ads or other websites might join to earn rewards. Retailers can acquire customers via loyalty programs and record behaviors from sales histories to build a



recommendation system that not only predicts consumer buying behaviors in different categories but also personalizes coupons and decreases churn.

- **Service providers:** Telecommunication companies and internet service providers have an abundance of first-party user telemetry data for insightful AI, ML, and analytics use cases. For example, a telecom can leverage its mobile subscribers' web browsing top level domain history logs daily to fine-tune existing models to produce up-to-date audience segmentation, predict customer behavior, and collaborate with advertisers to place real-time ads for better online experience. In such data-driven marketing workflow, CTR is an important metric to reflect conversions.

In the context of digital marketing, [Criteo Terabyte Click Logs](#) are now the dataset of reference in assessing the scalability of ML platforms and algorithms. By predicting the click-through rate, an advertiser can select the visitors who are most likely to respond to the ads, analyze their browsing history, and show the most relevant ads based on the interests of the user.

The solution provided in this technical report highlights the following benefits:

- Azure NetApp Files advantages in distributed or large-scale training
- RAPIDS CUDA-enabled data processing (cuDF, cuPy, and so on) and ML algorithms (cuML)
- The Dask parallel computing framework for distributed training

An end-to-end workflow built on RAPIDS AI and Azure NetApp Files demonstrates the drastic improvement in random forest model training time by two orders of magnitude. This improvement is significant comparing to the conventional Pandas approach when dealing with real-world click logs with 45GB of structured tabular data (on average) each day. This is equivalent to a DataFrame containing roughly twenty billion rows. We will demonstrate cluster environment setup, framework and library installation, data loading and processing, conventional versus distributed training, visualization and monitoring, and compare critical end-to-end runtime results in this technical report.

[Next: Install and set up the aks cluster.](#)

## Setup

### Install and set up the AKS cluster

[Previous: Click-through rate prediction use case summary.](#)

To install and set up the AKS cluster, see the webpage [Create an AKS Cluster](#) and then complete the following steps:

1. When selecting the type of node (system [CPU] or worker [GPU] nodes), select the following:
  - a. Primary system nodes should be Standard DS2v2 (`agentpool` default three nodes).
  - b. Then add the worker node Standard\_NC6s\_v3 pool (three nodes minimum) for the user group (for GPU nodes) named `gpupool`.

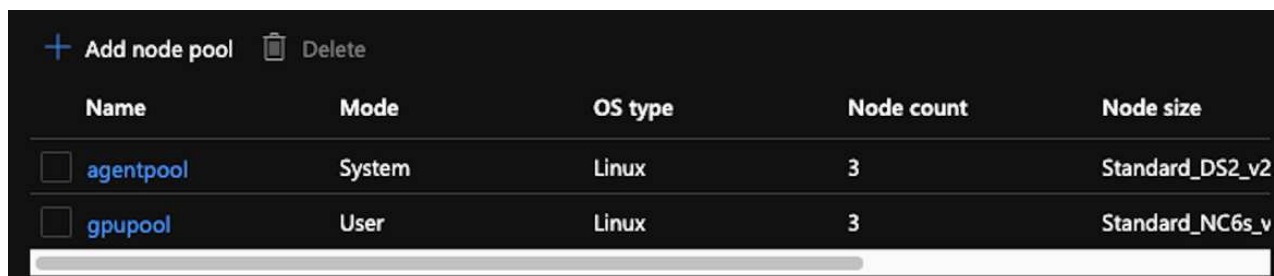

+ Add node pool		Delete		
Name	Mode	OS type	Node count	Node size
<input type="checkbox"/> <code>agentpool</code>	System	Linux	3	Standard_DS2_v2
<input type="checkbox"/> <code>gpupool</code>	User	Linux	3	Standard_NC6s_v

2. Deployment takes 5 to 10 minutes. After it is complete, click [Connect to Cluster](#).
3. To connect to the newly created AKS cluster, install the following from your local environment (laptop/pc):
  - a. The Kubernetes command-line tool using the [instructions provided for your specific OS](#)
  - b. The Azure CLI as described in the document, [Install the Azure CLI](#)
4. To access the AKS cluster from the terminal, enter `az login` and enter the credentials.
5. Run the following two commands:

```
az account set --subscription xxxxxxxx-xxxx-xxxx-xxxx-xxxxxxxxxxxxxxxxxxx
aks get-credentials --resource-group resourcegroup --name aksclustername
```

6. Enter Azure CLI: `kubectl get nodes`.
7. If all six nodes are up and running, as shown in the following example, your AKS cluster is ready and connected to your local environment

```
verronmartina@verron-mac-0 ~ % kubectl get nodes
NAME                                STATUS    ROLES    AGE   VERSION
aks-agentpool-34613062-vmss000000  Ready    agent    22m   v1.18.14
aks-agentpool-34613062-vmss000001  Ready    agent    22m   v1.18.14
aks-agentpool-34613062-vmss000002  Ready    agent    22m   v1.18.14
aks-gpupool-34613062-vmss000000    Ready    agent    20m   v1.18.14
aks-gpupool-34613062-vmss000001    Ready    agent    20m   v1.18.14
aks-gpupool-34613062-vmss000002    Ready    agent    20m   v1.18.14
verronmartina@verron-mac-0 ~ %
```

[Next: Create a delegated subnet for Azure NetApp Files.](#)

## Create a delegated subnet for Azure NetApp Files

[Previous: Install and set up the AKS cluster.](#)

To create a delegated subnet for Azure NetApp Files, complete the following steps:

1. Navigate to Virtual Networks within the Azure portal. Find your newly created virtual network. It should have a prefix such as `aks-vnet`.
2. Click the name of the VNet.

Microsoft Azure

Search resources, services, and docs (G+ /)

Dashboard >

## Virtual networks

seanlucelive (Default Directory)

+ Add Manage view Refresh Export to CSV Open query Assign tags Feedback

Filter by name... Subscription == AzureSub01 Resource group == all Location == all Add filter

Showing 1 to 5 of 5 records. No grouping List view

Name ↑↓	Resource group ↑↓	Location ↑↓	Subscription ↑↓
 aks-vnet-22885919	MC_sluce.rg_TridentDemo_eastus2	East US 2	AzureSub01

3. Click Subnets and click +Subnet from the top toolbar.

Microsoft Azure

Search resources, services, and docs (G+ /)

Dashboard > Virtual networks > aks-vnet-22885919

## aks-vnet-22885919 | Subnets

Virtual network

Search (Ctrl+ /) + Subnet Gateway subnet Refresh Manage users Delete

Overview Activity log Access control (IAM) Tags Diagnose and solve problems Settings Address space Connected devices Subnets

Search subnets

Name ↑↓	IPv4 ↑↓	IPv6 (many availab... ↑↓	Delegated to ↑↓	Security group ↑↓
aks-subnet	10.240.0.0/16 (65530 av...	-	-	aks-agentpool-2288591...

4. Provide the subnet with a name such as ANF.sn and, under the Subnet Delegation heading, select Microsoft.Netapp/volumes. Do not change anything else. Click OK.

## Add subnet



Name \*

ANF.sn



Subnet address range \* ⓘ

10.0.0.0/24

10.0.0.0 - 10.0.0.255 (251 + 5 Azure reserved addresses)

☐

Add IPv6 address space ⓘ

NAT gateway ⓘ

None



Network security group

None



Route table

None



### SERVICE ENDPOINTS

Create service endpoint policies to allow traffic to specific azure resources from your virtual network over service endpoints. [Learn more](#)

Services ⓘ

0 selected



### SUBNET DELEGATION

Delegate subnet to a service ⓘ

Microsoft.Netapp/volumes



OK

Cancel

Azure NetApp Files volumes are allocated to the application cluster and are consumed as persistent volume claims (PVCs) in Kubernetes. In turn, this process provides you the flexibility to map them to different services, such as Jupyter notebooks, serverless functions, and so on.

Users of services can consume storage from the platform in many ways. As this technical report discusses NFSs, the main benefits of Azure NetApp Files are:

- Providing users with the ability to use Snapshot copies.
- Enabling users to store large quantities of data on Azure NetApp Files volumes.
- Using the performance benefits of Azure NetApp Files volumes when running their models on large sets of files.

[Next: Peer AKS vnet and Azure NetApp Files vnet.](#)

## Peer AKS VNet and Azure NetApp Files VNet

[Previous: Create a delegated subnet for Azure NetApp Files.](#)

To peer the AKS VNet to the Azure NetApp Files VNet, complete the following steps:

1. Enter Virtual Networks in the search field.
2. Select `vnet aks-vnet-name`. Click it and enter Peerings in the search field.
3. Click +Add.
4. Enter the following descriptors:
  - a. The peering link name is `aks-vnet-name_to_anf`.
  - b. subscriptionID and Azure NetApp Files VNet as the VNet peering partner.
  - c. Leave all the nonasterisk sections with the default values.
5. Click Add.

For more information, see [Create, change, or delete a virtual network peering](#).

[Next: Install Trident.](#)

## Install Trident

[Previous: Peer AKS VNet and Azure NetApp Files VNet.](#)

To install Trident using Helm, complete the following steps:

1. Install Helm (for installation instructions, visit the [source](#)).
2. Download and extract the Trident 20.01.1 installer.

```
$wget  
$tar -xf trident-installer-21.01.1.tar.gz
```

3. Change the directory to `trident-installer`.

```
$cd trident-installer
```

4. Copy `tridentctl` to a directory in your system `$PATH`.

```
$sudo cp ./tridentctl /usr/local/bin
```

5. Install Trident on the Kubernetes (K8s) cluster with Helm ( [source](#)):

- a. Change the directory to the `helm` directory.

```
$cd helm
```

b. Install Trident.

```
$helm install trident trident-operator-21.01.1.tgz --namespace  
trident --create-namespace
```

c. Check the status of Trident pods.

```
$kubectl -n trident get pods
```

If all the pods are up and running, then Trident is installed and you can move forward.

6. Set up the Azure NetApp Files backend and storage class for AKS.

a. Create an Azure Service Principle.

The service principal is how Trident communicates with Azure to manipulate your Azure NetApp Files resources.

```
$az ad sp create-for-rbac --name ""
```

The output should look like the following example:

```
{  
  "appId": "xxxxx-xxxx-xxxx-xxxx-xxxxxxxxxxxx",  
  "displayName": "netapptrident",  
  "name": "",  
  "password": "xxxxxxxxxxxxxxxxxxxxxxxxxxxxxxxx",  
  "tenant": "xxxxxxxx-xxxx-xxxx-xxxx-xxxxxxxxxxxx"  
}
```

7. Create a Trident backend json file, example name `anf-backend.json`.

8. Using your preferred text editor, complete the following fields inside the `anf-backend.json` file:

```
{
  "version": 1,
  "storageDriverName": "azure-netapp-files",
  "subscriptionID": "fakec765-4774-fake-ae98-a721add4fake",
  "tenantID": "fakef836-edc1-fake-bff9-b2d865eefake",
  "clientID": "fake0f63-bf8e-fake-8076-8de91e57fake",
  "clientSecret": "SECRET",
  "location": "westeurope",
  "serviceLevel": "Standard",
  "virtualNetwork": "anf-vnet",
  "subnet": "default",
  "nfsMountOptions": "vers=3,proto=tcp",
  "limitVolumeSize": "500Gi",
  "defaults": {
    "exportRule": "0.0.0.0/0",
    "size": "200Gi"
  }
}
```

9. Substitute the following fields:

- `subscriptionID`. Your Azure subscription ID.
- `tenantID`. Your Azure Tenant ID from the output of `az ad sp` in the previous step.
- `clientID`. Your appID from the output of `az ad sp` in the previous step.
- `clientSecret`. Your password from the output of `az ad sp` in the previous step.

10. Instruct Trident to create the Azure NetApp Files backend in the `trident` namespace using `anf-backend.json` as the configuration file:

```
$tridentctl create backend -f anf-backend.json -n trident
```

NAME	STORAGE DRIVER	UUID	STATE	VOLUMES
azurenetaappfiles_86181	azure-netapp-files	2ca85462-59ac-4946-be05-c03f5575a2ad	online	0

11. Create a storage class. Kubernetes users provision volumes by using PVCs that specify a storage class by name. Instruct K8s to create a storage class `azurenetaappfiles` that references the Trident backend created in the previous step.
12. Create a YAML (`anf-storage-class.yaml`) file for storage class and copy.

```

apiVersion: storage.k8s.io/v1
kind: StorageClass
metadata:
  name: azurenetappfiles
provisioner: netapp.io/trident
parameters:
  backendType: "azure-netapp-files"
$kubectl create -f anf-storage-class.yaml

```

13. Verify that the storage class was created.

```
kubectl get sc azurenetappfiles
```

NAME	PROVISIONER	RECLAIMPOLICY	VOLUMEBINDINGMODE	ALLOWVOLUMEEXPANSION	AGE
azurenetappfiles	csi.trident.netapp.io	Delete	Immediate	false	98s

[Next: Set up Dask with RAPIDS deployment on AKS using Helm.](#)

## Set up Dask with RAPIDS deployment on AKS using Helm

[Previous: Install Trident.](#)

To set up Dask with RAPIDS deployment on AKS using Helm, complete the following steps:

1. Create a namespace for installing Dask with RAPIDS.

```
kubectl create namespace rapids-dask
```

2. Create a PVC to store the click-through rate dataset:
  - a. Save the following YAML content to a file to create a PVC.

```

kind: PersistentVolumeClaim
apiVersion: v1
metadata:
  name: pvc-criteo-data
spec:
  accessModes:
    - ReadWriteMany
  resources:
    requests:
      storage: 1000Gi
  storageClassName: azurenetappfiles

```



- b. Apply the YAML file to your Kubernetes cluster.

```
kubectl -n rapids-dask apply -f <your yaml file>
```

3. Clone the rapidsai git repository ( <https://github.com/rapidsai/helm-chart> ).

```
git clone https://github.com/rapidsai/helm-chart helm-chart
```

4. Modify `values.yaml` and include the PVC created earlier for workers and Jupyter workspace.

- a. Go to the rapidsai directory of the repository.

```
cd helm-chart/rapidsai
```

- b. Update the `values.yaml` file and mount the volume using PVC.

```
dask:
  ...
  worker:
    name: worker
    ...
    mounts:
      volumes:
        - name: data
          persistentVolumeClaim:
            claimName: pvc-criteo-data
      volumeMounts:
        - name: data
          mountPath: /data
    ...
  jupyter:
    name: jupyter
    ...
    mounts:
      volumes:
        - name: data
          persistentVolumeClaim:
            claimName: pvc-criteo-data
      volumeMounts:
        - name: data
          mountPath: /data
    ...
```

5. Go to the repository's home directory and deploy Dask with three worker nodes on AKS using Helm.

```
cd ..
helm dep update rapidsai
helm install rapids-dask --namespace rapids-dask rapidsai
```

[Next: Azure NetApp Files performance tiers.](#)

## Azure NetApp Files performance tiers

[Previous: Set up Dask with RAPIDS deployment on AKS using Helm.](#)

You can change the service level of an existing volume by moving the volume to another capacity pool that uses the service level you want for the volume. This solution enables customers to start with a small dataset and small number of GPUs in Standard Tier and scale out or scale up to Premium Tier as the amount of data and GPUs increase. The Premium Tier offers four times the throughput per terabyte as the Standard Tier, and scale up is performed without having to move any data to change the service level of a volume.

### Dynamically change the service level of a volume

To dynamically change the service level of a volume, complete the following steps:

1. On the Volumes page, right-click the volume whose service level you want to change. Select Change Pool.

NFSv3	10.28.254.4:/norootfor	Standard	pool0	...
NFSv4.1	NAS-735a.docs.lab:/for	Premium		...
NFSv4.1	NAS-735a.docs.lab:/krt	Premium		...
NFSv3	10.28.254.4:/moveme0	Premium		...
NFSv3	10.28.254.4:/placeholder	Premium		...

Resize

Edit

Change pool

Delete

2. In the Change Pool window, select the capacity pool to which you want to move the volume.

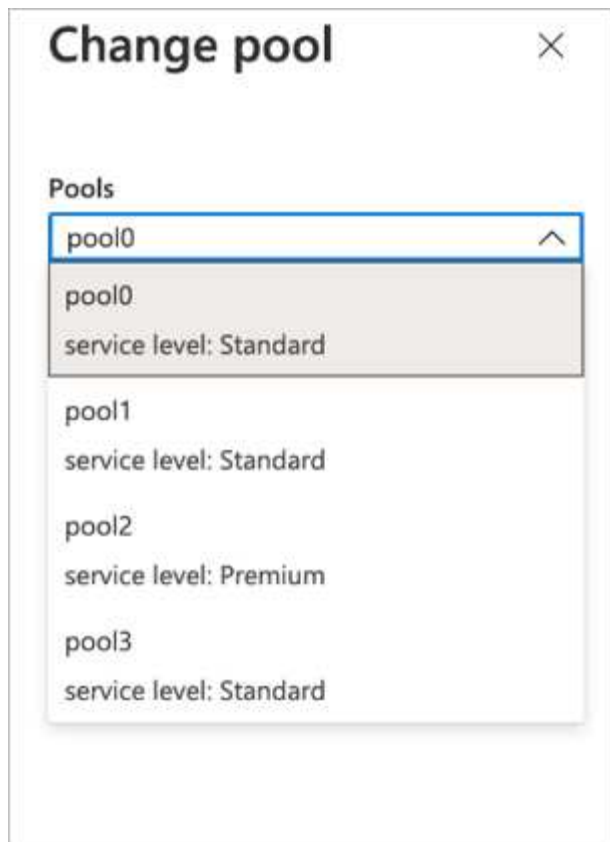

3. Click OK.

#### Automate performance tier change

The following options are available to automate performance tier changes:

- Dynamic Service Level change is still in Public Preview at this time and not enabled by default. To enable this feature on the Azure Subscription, see this documentation about how to [Dynamically change the service level of a volume](#).
- Azure CLI volume pool change commands are provided in [volume pool change documentation](#) and in the following example:

```
az netappfiles volume pool-change -g mygroup --account-name myaccname  
--pool-name mypoolname --name myvolname --new-pool-resource-id  
mynewresourceid
```

- PowerShell: The [Set-AzNetAppFilesVolumePool cmdlet](#) changes the pool of an Azure NetApp Files volume and is shown in the following example:

```
Set-AzNetAppFilesVolumePool
-ResourceGroupName "MyRG"
-AccountName "MyAnfAccount"
-PoolName "MyAnfPool"
-Name "MyAnfVolume"
-NewPoolResourceId 7d6e4069-6c78-6c61-7bf6-c60968e45fbf
```

[Next: Libraries for data processing and model training.](#)

## Click through rate prediction data processing and model training

### Libraries for data processing and model training

[Previous: Azure NetApp Files performance tiers.](#)

The following table lists the libraries and frameworks that were used to build this task. All these components have been fully integrated with Azure's role-based access and security controls.

Libraries/framework	Description
Dask cuML	For ML to work on GPU, the <a href="#">cuML library</a> provides access to the RAPIDS cuML package with Dask. RAPIDS cuML implements popular ML algorithms, including clustering, dimensionality reduction, and regression approaches, with high-performance GPU-based implementations, offering speed-ups of up to 100x over CPU-based approaches.
Dask cuDF	cuDF includes various other functions supporting GPU-accelerated extract, transform, load (ETL), such as data subsetting, transformations, one-hot encoding, and more. The RAPIDS team maintains a <a href="#">dask-cudf library</a> that includes helper methods to use Dask and cuDF.
Scikit Learn	Scikit-learn provides dozens of built-in machine learning algorithms and models, called estimators. Each <a href="#">estimator</a> can be fitted to some data using its <a href="#">fit</a> method.

We used two notebooks to construct the ML pipelines for comparison; one is the conventional Pandas scikit-learn approach, and the other is distributed training with RAPIDS and Dask. Each notebook can be tested individually to see the performance in terms of time and scale. We cover each notebook individually to demonstrate the benefits of distributed training using RAPIDS and Dask.

[Next: Load Criteo Click Logs day 15 in Pandas and train a scikit-learn random forest model.](#)

### Load Criteo Click Logs day 15 in Pandas and train a scikit-learn random forest model

[Previous: Libraries for data processing and model training.](#)

This section describes how we used Pandas and Dask DataFrames to load Click Logs data from the Criteo

Terabyte dataset. The use case is relevant in digital advertising for ad exchanges to build users' profiles by predicting whether ads will be clicked or if the exchange isn't using an accurate model in an automated pipeline.

We loaded day 15 data from the Click Logs dataset, totaling 45GB. Running the following cell in Jupyter notebook CTR-PandasRF-collated.ipynb creates a Pandas DataFrame that contains the first 50 million rows and generates a scikit-learn random forest model.

```
%%time
import pandas as pd
import numpy as np
header = ['col'+str(i) for i in range(1,41)] #note that according to
criteo, the first column in the dataset is Click Through (CT). Consist of
40 columns
first_row_taken = 50_000_000 # use this in pd.read_csv() if your compute
resource is limited.
# total number of rows in day15 is 20B
# take 50M rows
"""
Read data & display the following metrics:
1. Total number of rows per day
2. df loading time in the cluster
3. Train a random forest model
"""
df = pd.read_csv(file, nrows=first_row_taken, delimiter='\t',
names=header)
# take numerical columns
df_sliced = df.iloc[:, 0:14]
# split data into training and Y
Y = df_sliced.pop('col1') # first column is binary (click or not)
# change df_sliced data types & fillna
df_sliced = df_sliced.astype(np.float32).fillna(0)
from sklearn.ensemble import RandomForestClassifier
# Random Forest building parameters
# n_streams = 8 # optimization
max_depth = 10
n_bins = 16
n_trees = 10
rf_model = RandomForestClassifier(max_depth=max_depth,
n_estimators=n_trees)
rf_model.fit(df_sliced, Y)
```

To perform prediction by using a trained random forest model, run the following paragraph in this notebook. We took the last one million rows from day 15 as the test set to avoid any duplication. The cell also calculates accuracy of prediction, defined as the percentage of occurrences the model accurately predicts whether a user clicks an ad or not. To review any unfamiliar components in this notebook, see the [official scikit-learn documentation](#).

```
# testing data, last 1M rows in day15
test_file = '/data/day_15_test'
with open(test_file) as g:
    print(g.readline())

# dataframe processing for test data
test_df = pd.read_csv(test_file, delimiter='\t', names=header)
test_df_sliced = test_df.iloc[:, 0:14]
test_Y = test_df_sliced.pop('coll1')
test_df_sliced = test_df_sliced.astype(np.float32).fillna(0)
# prediction & calculating error
pred_df = rf_model.predict(test_df_sliced)
from sklearn import metrics
# Model Accuracy
print("Accuracy:", metrics.accuracy_score(test_Y, pred_df))
```

Next: [Load Day 15 in Dask and train a Dask cuML random forest model.](#)

### Load Day 15 in Dask and train a Dask cuML random forest model

Previous: [Load Criteo Click Logs day 15 in Pandas and train a scikit-learn random forest model.](#)

In a manner similar to the previous section, load Criteo Click Logs day 15 in Pandas and train a scikit-learn random forest model. In this example, we performed DataFrame loading with Dask cuDF and trained a random forest model in Dask cuML. We compared the differences in training time and scale in the section [“Training time comparison.”](#)

#### criteo\_dask\_RF.ipynb

This notebook imports numpy, cuml, and the necessary dask libraries, as shown in the following example:

```
import cuml
from dask.distributed import Client, progress, wait
import dask_cudf
import numpy as np
import cudf
from cuml.dask.ensemble import RandomForestClassifier as cumlDaskRF
from cuml.dask.common import utils as dask_utils
```

Initiate Dask Client().

```
client = Client()
```

If your cluster is configured correctly, you can see the status of worker nodes.

```

client
workers = client.has_what().keys()
n_workers = len(workers)
n_streams = 8 # Performance optimization

```

In our AKS cluster, the following status is displayed:

Client	Cluster
<b>Scheduler:</b> tcp://rapidsai-scheduler:8786	<b>Workers:</b> 3
<b>Dashboard:</b> <a href="/proxy/rapidsai-scheduler:8787/status">/proxy/rapidsai-scheduler:8787/status</a>	<b>Cores:</b> 3
	<b>Memory:</b> 354.55 GB

Note that Dask employs the lazy execution paradigm: rather than executing the processing code instantly, Dask builds a Directed Acyclic Graph (DAG) of execution instead. DAG contains a set of tasks and their interactions that each worker needs to run. This layout means the tasks do not run until the user tells Dask to execute them in one way or another. With Dask you have three main options:

- **Call `compute()` on a `DataFrame`.** This call processes all the partitions and then returns results to the scheduler for final aggregation and conversion to cuDF `DataFrame`. This option should be used sparingly and only on heavily reduced results unless your scheduler node runs out of memory.
- **Call `persist()` on a `DataFrame`.** This call executes the graph, but, instead of returning the results to the scheduler node, it maintains them across the cluster in memory so the user can reuse these intermediate results down the pipeline without the need for rerunning the same processing.
- **Call `head()` on a `DataFrame`.** Just like with cuDF, this call returns 10 records back to the scheduler node. This option can be used to quickly check if your `DataFrame` contains the desired output format, or if the records themselves make sense, depending on your processing and calculation.

Therefore, unless the user calls either of these actions, the workers sit idle waiting for the scheduler to initiate the processing. This lazy execution paradigm is common in modern parallel and distributed computing frameworks such as Apache Spark.

The following paragraph trains a random forest model by using Dask cuML for distributed GPU-accelerated computing and calculates model prediction accuracy.

```

Adsf
# Random Forest building parameters
n_streams = 8 # optimization
max_depth = 10
n_bins = 16
n_trees = 10
cuml_model = cumlDaskRF(max_depth=max_depth, n_estimators=n_trees,
n_bins=n_bins, n_streams=n_streams, verbose=True, client=client)
cuml_model.fit(gdf_sliced_small, Y)
# Model prediction
pred_df = cuml_model.predict(gdf_test)
# calculate accuracy
cu_score = cuml.metrics.accuracy_score( test_y, pred_df )

```

Next: [Monitor Dask using native Task Streams dashboard.](#)

## Monitor Dask using native Task Streams dashboard

Previous: [Load Day 15 in Dask and train a Dask cuML random forest model.](#)

The [Dask distributed scheduler](#) provides live feedback in two forms:

- An interactive dashboard containing many plots and tables with live information
- A progress bar suitable for interactive use in consoles or notebooks

In our case, the following figure shows how you can monitor the task progress, including Bytes Stored, the Task Stream with a detailed breakdown of the number of streams, and Progress by task names with associated functions executed. In our case, because we have three worker nodes, there are three main chunks of stream and the color codes denote different tasks within each stream.

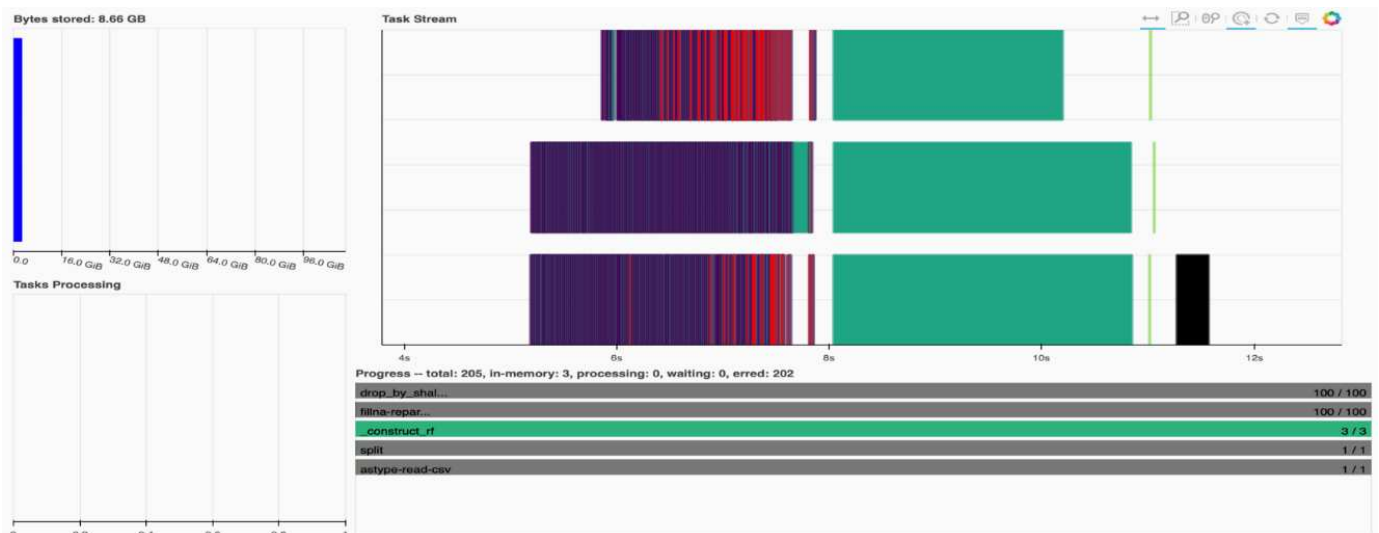

You have the option to analyze individual tasks and examine the execution time in milliseconds or identify any obstacles or hindrances. For example, the following figure shows the Task Streams for the random forest model fitting stage. There are considerably more functions being executed, including unique chunk for DataFrame processing, `_construct_rf` for fitting the random forest, and so on. Most of the time was spent on



DataFrame operations due to the large size (45GB) of one day of data from the Criteo Click Logs.

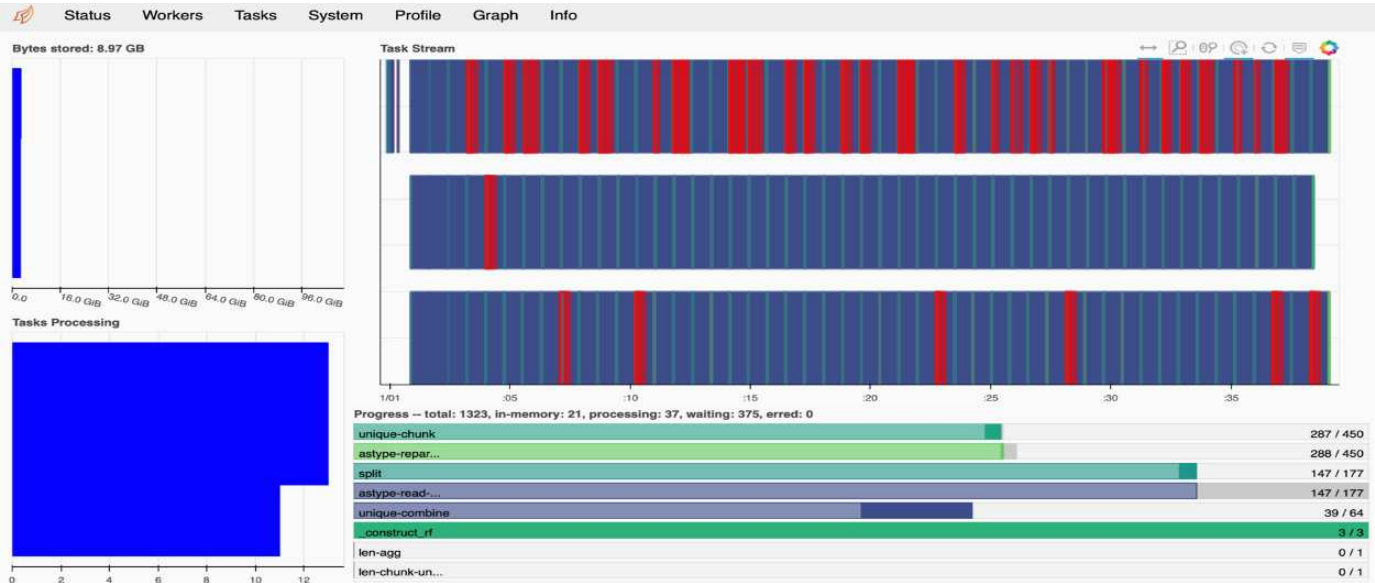

Next: [Training time comparison.](#)

Training time comparison

Previous: [Monitor Dask using native Task Streams dashboard.](#)

This section compares the model training time using conventional Pandas compared to Dask. For Pandas, we loaded a smaller amount of data due to the nature of slower processing time to avoid memory overflow. Therefore, we interpolated the results to offer a fair comparison.

The following table shows the raw training time comparison when there is significantly less data used for the Pandas random forest model (50 million rows out of 20 billion per day15 of the dataset). This sample is only using less than 0.25% of all available data. Whereas for Dask-cuML we trained the random forest model on all 20 billion available rows. The two approaches yielded comparable training time.

Approach	Training time
Scikit-learn: Using only 50M rows in day15 as the training data	47 minutes and 21 seconds
RAPIDS-Dask: Using all 20B rows in day15 as the training data	1 hour, 12 minutes, and 11 seconds

If we interpolate the training time results linearly, as shown in the following table, there is a significant advantage to using distributed training with Dask. It would take the conventional Pandas scikit-learn approach 13 days to process and train 45GB of data for a single day of click logs, whereas the RAPIDS-Dask approach processes the same amount of data 262.39 times faster.

Approach	Training time
Scikit-learn: Using all 20B rows in day15 as the training data	13 days, 3 hours, 40 minutes, and 11 seconds
RAPIDS-Dask: Using all 20B rows in day15 as the training data	1 hour, 12 minutes, and 11 seconds

In the previous table, you can see that by using RAPIDS with Dask to distribute the data processing and model training across multiple GPU instances, the run time is significantly shorter compared to conventional Pandas DataFrame processing with scikit-learn model training. This framework enables scaling up and out in the cloud as well as on-premises in a multinode, multi-GPU cluster.

[Next: Monitor Dask and RAPIDS with Prometheus and Grafana.](#)

## Monitor Dask and RAPIDS with Prometheus and Grafana

[Previous: Training time comparison.](#)

After everything is deployed, run inferences on new data. The models predict whether a user clicks an ad based on browsing activities. The results of the prediction are stored in a Dask cuDF. You can monitor the results with Prometheus and visualize in Grafana dashboards.

For more information, see this [RAPIDS AI Medium post](#).

[Next: Dataset and Model Versioning using NetApp DataOps Toolkit.](#)

## Dataset and model versioning using NetApp DataOps Toolkit

[Previous: Monitor Dask and RAPIDS with Prometheus and Grafana.](#)

The NetApp DataOps Toolkit for Kubernetes abstracts storage resources and Kubernetes workloads up to the data-science workspace level. These capabilities are packaged in a simple, easy-to-use interface that is designed for data scientists and data engineers. Using the familiar form of a Python program, the Toolkit enables data scientists and engineers to provision and destroy JupyterLab workspaces in just seconds. These workspaces can contain terabytes, or even petabytes, of storage capacity, enabling data scientists to store all their training datasets directly in their project workspaces. Gone are the days of separately managing workspaces and data volumes.

For more information, visit the Toolkit's [GitHub repository](#).

[Next: Conclusion.](#)

## Jupyter notebooks for reference

[Previous: Dataset and Model Versioning using NetApp DataOps Toolkit.](#)

There are two Jupyter notebooks associated with this technical report:

- [CTR-PandasRF-collated.ipynb](#). This notebook loads Day 15 from the Criteo Terabyte Click Logs dataset, processes and formats data into a Pandas DataFrame, trains a Scikit-learn random forest model, performs prediction, and calculates accuracy.
- [criteo\\_dask\\_RF.ipynb](#). This notebook loads Day 15 from the Criteo Terabyte Click Logs dataset, processes and formats data into a Dask cuDF, trains a Dask cuML random forest model, performs prediction, and calculates accuracy. By leveraging multiple worker nodes with GPUs, this distributed data and model processing and training approach is highly efficient. The more data you process, the greater the time savings versus a conventional ML approach. You can deploy this notebook in the cloud, on-premises, or in a hybrid environment where your Kubernetes cluster contains compute and storage in different locations, as long as your networking setup enables the free movement of data and model distribution.

[Next: Conclusion.](#)

## Conclusion

[Previous: Dataset and Model Versioning using NetApp DataOps Toolkit.](#)

Azure NetApp Files, RAPIDS, and Dask speed up and simplify the deployment of large-scale ML processing and training by integrating with orchestration tools such as Docker and Kubernetes. By unifying the end-to-end data pipeline, this solution reduces the latency and complexity inherent in many advanced computing workloads, effectively bridging the gap between development and operations. Data scientists can run queries on large datasets and securely share data and algorithmic models with other users during the training phase.

When building your own AI/ML pipelines, configuring the integration, management, security, and accessibility of the components in an architecture is a challenging task. Giving developers access and control of their environment presents another set of challenges.

By building an end-to-end distributed training model and data pipeline in the cloud, we demonstrated two orders of magnitude improvement in total workflow completion time versus a conventional, open-source approach that did not leverage GPU-accelerated data processing and compute frameworks.

The combination of NetApp, Microsoft, opens-source orchestration frameworks, and NVIDIA brings the latest technologies together as managed services with great flexibility to accelerate technology adoption and improve the time to market for new AI/ML applications. These advanced services are delivered in a cloud-native environment that can be easily ported for on-premises as well as hybrid deployment architectures.

[Next: Where to find additional information.](#)

## Where to find additional information

[Previous: Conclusion.](#)

To learn more about the information that is described in this document, see the following resources:

- Azure NetApp Files:
  - Solutions architecture page for Azure NetApp Files  
<https://docs.microsoft.com/azure/azure-netapp-files/azure-netapp-files-solution-architectures>
- Trident persistent storage for containers:
  - Azure NetApp Files and Trident  
<https://netapptrident.readthedocs.io/en/stablev20.07/kubernetes/operations/tasks/backends/anf.html>
- Dask and RAPIDS:
  - Dask  
<https://docs.dask.org/en/latest/>
  - Install Dask  
<https://docs.dask.org/en/latest/install.html>
  - Dask API  
<https://docs.dask.org/en/latest/api.html>

- Dask Machine Learning

<https://examples.dask.org/machine-learning.html>

- Dask Distributed Diagnostics

<https://docs.dask.org/en/latest/diagnostics-distributed.html>

- ML framework and tools:

- TensorFlow: An Open-Source Machine Learning Framework for Everyone

<https://www.tensorflow.org/>

- Docker

<https://docs.docker.com>

- Kubernetes

<https://kubernetes.io/docs/home/>

- Kubeflow

<http://www.kubeflow.org/>

- Jupyter Notebook Server

<http://www.jupyter.org/>

Next: [Version history.](#)

## Version history

Previous: [Where to find additional information.](#)

Version	Date	Document version history
Version 1.0	August 2021	Initial release.

## TR-4896: Distributed training in Azure: Lane detection - Solution design

Muneer Ahmad and Verron Martina, NetApp  
Ronen Dar, RUN:AI

Since May 2019, Microsoft delivers an Azure native, first-party portal service for enterprise NFS and SMB file services based on NetApp ONTAP technology. This development is driven by a strategic partnership between Microsoft and NetApp and further extends the reach of world-class ONTAP data services to Azure.

NetApp, a leading cloud data services provider, has teamed up with RUN: AI, a company virtualizing AI infrastructure, to allow faster AI experimentation with full GPU utilization. The partnership enables teams to speed up AI by running many experiments in parallel, with fast access to data, and leveraging limitless compute resources. RUN: AI enables full GPU utilization by automating resource allocation, and the proven

architecture of Azure NetApp Files enables every experiment to run at maximum speed by eliminating data pipeline obstructions.

NetApp and RUN: AI have joined forces to offer customers a future-proof platform for their AI journey in Azure. From analytics and high-performance computing (HPC) to autonomous decisions (where customers can optimize their IT investments by only paying for what they need, when they need it), the alliance between NetApp and RUN: AI offers a single unified experience in the Azure Cloud.

## **Solution overview**

In this architecture, the focus is on the most computationally intensive part of the AI or machine learning (ML) distributed training process of lane detection. Lane detection is one of the most important tasks in autonomous driving, which helps to guide vehicles by localization of the lane markings. Static components like lane markings guide the vehicle to drive on the highway interactively and safely.

Convolutional Neural Network (CNN)-based approaches have pushed scene understanding and segmentation to a new level. Although it doesn't perform well for objects with long structures and regions that could be occluded (for example, poles, shade on the lane, and so on). Spatial Convolutional Neural Network (SCNN) generalizes the CNN to a rich spatial level. It allows information propagation between neurons in the same layer, which makes it best suited for structured objects such as lanes, poles, or truck with occlusions. This compatibility is because the spatial information can be reinforced, and it preserves smoothness and continuity.

Thousands of scene images need to be injected in the system to allow the model learn and distinguish the various components in the dataset. These images include weather, daytime or nighttime, multilane highway roads, and other traffic conditions.

For training, there is a need for good quality and quantity of data. Single GPU or multiple GPUs can take days to weeks to complete the training. Data-distributed training can speed up the process by using multiple and multinode GPUs. Horovod is one such framework that grants distributed training but reading data across clusters of GPUs could act as a hindrance. Azure NetApp Files provides ultrafast, high throughput and sustained low latency to provide scale-out/scale-up capabilities so that GPUs are leveraged to the best of their computational capacity. Our experiments verified that all the GPUs across the cluster are used more than 96% on average for training the lane detection using SCNN.

## **Target audience**

Data science incorporates multiple disciplines in IT and business, therefore multiple personas are part of our targeted audience:

- Data scientists need the flexibility to use the tools and libraries of their choice.
- Data engineers need to know how the data flows and where it resides.
- Autonomous driving use-case experts.
- Cloud administrators and architects to set up and manage cloud (Azure) resources.
- A DevOps engineer needs the tools to integrate new AI/ML applications into their continuous integration and continuous deployment (CI/CD) pipelines.
- Business users want to have access to AI/ML applications.

In this document, we describe how Azure NetApp Files, RUN: AI, and Microsoft Azure help each of these roles bring value to business.

Solution technology

This section covers the technology requirements for the lane detection use case by implementing a distributed training solution at scale that fully runs in the Azure cloud. The figure below provides an overview of the solution architecture.

The elements used in this solution are:

- Azure Kubernetes Service (AKS)
- Azure Compute SKUs with NVIDIA GPUs
- Azure NetApp Files
- RUN: AI
- NetApp Trident

Links to all the elements mentioned here are listed in the [Additional information](#) section.

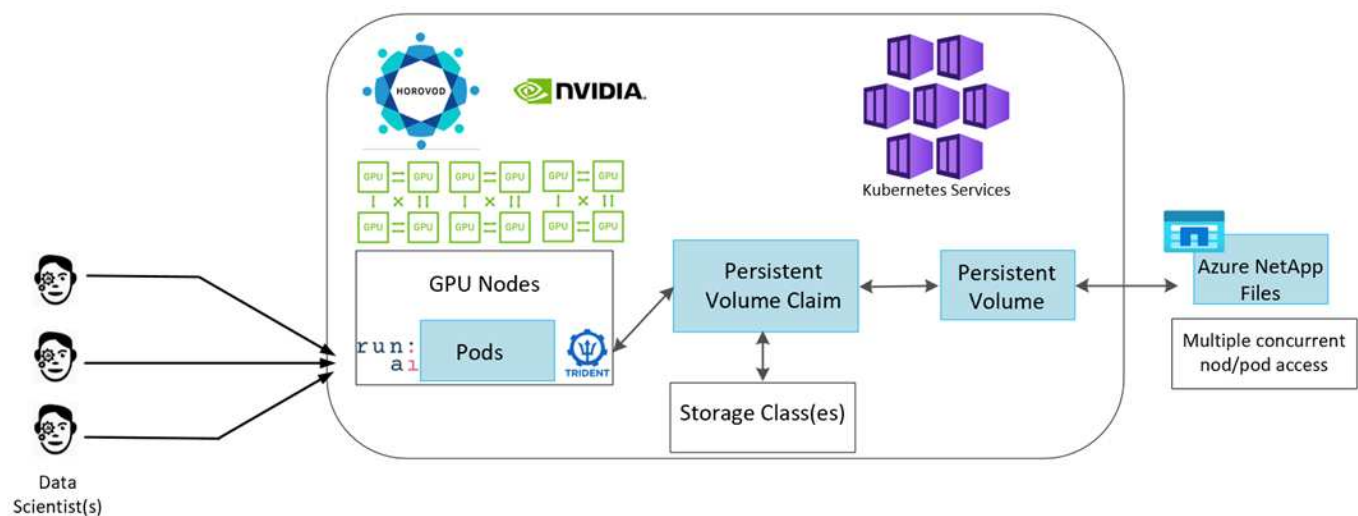

Cloud resources and services requirements

The following table lists the hardware components that are required to implement the solution. The cloud components that are used in any implementation of the solution might vary based on customer requirements.

Cloud	Quantity
AKS	Minimum of three system nodes and three GPU worker nodes
Virtual machine (VM) SKU system nodes	Three Standard_DS2_v2
VM SKU GPU worker nodes	Three Standard_NC6s_v3
Azure NetApp Files	4TB standard tier

Software requirements

The following table lists the software components that are required to implement the solution. The software components that are used in any implementation of the solution might vary based on customer requirements.

Software	Version or other information
AKS - Kubernetes version	1.18.14
RUN:AI CLI	v2.2.25
RUN:AI Orchestration Kubernetes Operator version	1.0.109
Horovod	0.21.2
NetApp Trident	20.01.1
Helm	3.0.0

## Lane detection – Distributed training with RUN:AI

This section provides details on setting up the platform for performing lane detection distributed training at scale using the RUN: AI orchestrator. We discuss installation of all the solution elements and running the distributed training job on the said platform. ML versioning is completed by using NetApp Snapshot™ linked with RUN: AI experiments for achieving data and model reproducibility. ML versioning plays a crucial role in tracking models, sharing work between team members, reproducibility of results, rolling new model versions to production, and data provenance. NetApp ML version control (Snapshot) can capture point-in-time versions of the data, trained models, and logs associated with each experiment. It has rich API support making it easy to integrate with the RUN: AI platform; you just have to trigger an event based on the training state. You also have to capture the state of the whole experiment without changing anything in the code or the containers running on top of Kubernetes (K8s).

Finally, this technical report wraps up with performance evaluation on multiple GPU-enabled nodes across AKS.

### Distributed training for lane detection use case using the TuSimple dataset

In this technical report, distributed training is performed on the TuSimple dataset for lane detection. Horovod is used in the training code for conducting data distributed training on multiple GPU nodes simultaneously in the Kubernetes cluster through AKS. Code is packaged as container images for TuSimple data download and processing. Processed data is stored on persistent volumes allocated by NetApp Trident plug-in. For the training, one more container image is created, and it uses the data stored on persistent volumes created during downloading the data.

To submit the data and training job, use RUN: AI for orchestrating the resource allocation and management. RUN: AI allows you to perform Message Passing Interface (MPI) operations which are needed for Horovod. This layout allows multiple GPU nodes to communicate with each other for updating the training weights after every training mini batch. It also enables monitoring of training through the UI and CLI, making it easy to monitor the progress of experiments.

NetApp Snapshot is integrated within the training code and captures the state of data and the trained model for every experiment. This capability enables you to track the version of data and code used, and the associated trained model generated.

### AKS setup and installation

For setup and installation of the AKS cluster go to [Create an AKS Cluster](#). Then, follow these series of steps:

1. When selecting the type of nodes (whether it be system (CPU) or worker (GPU) nodes), select the following:
  - a. Add primary system node named `agentpool1` at the `Standard_DS2_v2` size. Use the default three

nodes.

- b. Add worker node `gpupool` with the `Standard_NC6s_v3` pool size. Use three nodes minimum for GPU nodes.

+ Add node pool		Delete		
Name	Mode	OS type	Node count	Node size
<input type="checkbox"/> <code>agentpool</code>	System	Linux	3	Standard_DS2_v2
<input type="checkbox"/> <code>gpupool</code>	User	Linux	3	Standard_NC6s_v



Deployment takes 5–10 minutes.

2. After deployment is complete, click **Connect to Cluster**. To connect to the newly created AKS cluster, install the Kubernetes command-line tool from your local environment (laptop/PC). Visit [Install Tools](#) to install it as per your OS.
3. [Install Azure CLI on your local environment](#).
4. To access the AKS cluster from the terminal, first enter `az login` and put in the credentials.
5. Run the following two commands:

```
az account set --subscription xxxxxxx-xxxx-xxxx-xxxx-xxxxxxxxxxxxxxxx
aks get-credentials --resource-group resourcegroup --name aksclustername
```

6. Enter this command in the Azure CLI:

```
kubectl get nodes
```



If all six nodes are up and running as seen here, your AKS cluster is ready and connected to your local environment.

```
verronmartina@verron-mac-0 ~ % kubectl get nodes
NAME                                STATUS    ROLES    AGE   VERSION
aks-agentpool-34613062-vmss000000  Ready    agent    22m   v1.18.14
aks-agentpool-34613062-vmss000001  Ready    agent    22m   v1.18.14
aks-agentpool-34613062-vmss000002  Ready    agent    22m   v1.18.14
aks-gpupool-34613062-vmss000000     Ready    agent    20m   v1.18.14
aks-gpupool-34613062-vmss000001     Ready    agent    20m   v1.18.14
aks-gpupool-34613062-vmss000002     Ready    agent    20m   v1.18.14
verronmartina@verron-mac-0 ~ %
```

## Create a delegated subnet for Azure NetApp Files

To create a delegated subnet for Azure NetApp Files, follow this series of steps:



1. Navigate to Virtual networks within the Azure portal. Find your newly created virtual network. It should have a prefix such as aks-vnet, as seen here. Click the name of the virtual network.

Microsoft Azure

Search resources, services, and docs (G+I)

Dashboard >

## Virtual networks

seanlucelive (Default Directory)

+ Add Manage view Refresh Export to CSV Open query Assign tags Feedback

Filter by name... Subscription == AzureSub01 Resource group == all Location == all Add filter

Showing 1 to 5 of 5 records. No grouping List view

Name ↑↓	Resource group ↑↓	Location ↑↓	Subscription ↑↓
aks-vnet-22885919	MC_sluce_rg_TridentDemo_eastus2	East US 2	AzureSub01

2. Click Subnets and select +Subnet from the top toolbar.

Microsoft Azure

Search resources, services, and docs (G+I)

Dashboard > Virtual networks > aks-vnet-22885919

## aks-vnet-22885919 | Subnets

Virtual network

Search (Ctrl+I) + Subnet Gateway subnet Refresh Manage users Delete

Search subnets

Name ↑↓	IPv4 ↑↓	IPv6 (many availab... ↑↓	Delegated to ↑↓	Security group ↑↓
aks-subnet	10.240.0.0/16 (65530 av...	-	-	aks-agentpool-2288591...

Overview Activity log Access control (IAM) Tags Diagnose and solve problems Settings Address space Connected devices Subnets

3. Provide the subnet with a name such as ANF.sn and under the Subnet Delegation heading, select Microsoft.NetApp/volumes. Do not change anything else. Click OK.

## Add subnet



Name \*  ✓

Subnet address range \* ⓘ   
10.0.0.0 - 10.0.0.255 (251 + 5 Azure reserved addresses)

☐ Add IPv6 address space ⓘ

NAT gateway ⓘ  ▼

Network security group  ▼

Route table  ▼

**SERVICE ENDPOINTS**

Create service endpoint policies to allow traffic to specific azure resources from your virtual network over service endpoints. [Learn more](#)

Services ⓘ  ▼

**SUBNET DELEGATION**

Delegate subnet to a service ⓘ  ▼

Azure NetApp Files volumes are allocated to the application cluster and are consumed as persistent volume claims (PVCs) in Kubernetes. In turn, this allocation provides us the flexibility to map volumes to different services, be it Jupyter notebooks, serverless functions, and so on

Users of services can consume storage from the platform in many ways. The main benefits of Azure NetApp Files are:

- Provides users with the ability to use snapshots.
- Enables users to store large quantities of data on Azure NetApp Files volumes.
- Procure the performance benefits of Azure NetApp Files volumes when running their models on large sets of files.

## Azure NetApp Files setup

To complete the setup of Azure NetApp Files, you must first configure it as described in [Quickstart: Set up Azure NetApp Files and create an NFS volume](#).

However, you may omit the steps to create an NFS volume for Azure NetApp Files as you will create volumes through Trident. Before continuing, be sure that you have:

1. [Registered for Azure NetApp Files and NetApp Resource Provider \(through the Azure Cloud Shell\)](#).
2. [Created an account in Azure NetApp Files](#).
3. [Set up a capacity pool](#) (minimum 4TiB Standard or Premium depending on your needs).

## Peering of AKS virtual network and Azure NetApp Files virtual network

Next, peer the AKS virtual network (VNet) with the Azure NetApp Files VNet by following these steps:

1. In the search box at the top of the Azure portal, type virtual networks.
2. Click VNet aks- vnet-name, then enter Peerings in the search field.
3. Click +Add and enter the information provided in the table below:

Field	Value or description
Peering link name	aks-vnet-name_to_anf
SubscriptionID	Subscription of the Azure NetApp Files VNet to which you're peering
VNet peering partner	Azure NetApp Files VNet



Leave all the nonasterisk sections on default

4. Click ADD or OK to add the peering to the virtual network.

For more information, visit [Create, change, or delete a virtual network peering](#).

## Trident

Trident is an open-source project that NetApp maintains for application container persistent storage. Trident has been implemented as an external provisioner controller that runs as a pod itself, monitoring volumes and completely automating the provisioning process.

NetApp Trident enables smooth integration with K8s by creating and attaching persistent volumes for storing training datasets and trained models. This capability makes it easier for data scientists and data engineers to use K8s without the hassle of manually storing and managing datasets. Trident also eliminates the need for data scientists to learn managing new data platforms as it integrates the data management-related tasks through the logical API integration.

### Install Trident

To install Trident software, complete the following steps:

1. [First install helm](#).
2. Download and extract the Trident 21.01.1 installer.

```
wget  
https://github.com/NetApp/trident/releases/download/v21.01.1/trident-  
installer-21.01.1.tar.gz  
tar -xf trident-installer-21.01.1.tar.gz
```

3. Change the directory to `trident-installer`.

```
cd trident-installer
```

4. Copy `tridentctl` to a directory in your system `$PATH`.

```
cp ./tridentctl /usr/local/bin
```

5. Install Trident on K8s cluster with Helm:

- a. Change directory to helm directory.

```
cd helm
```

- b. Install Trident.

```
helm install trident trident-operator-21.01.1.tgz --namespace trident  
--create-namespace
```

- c. Check the status of Trident pods the usual K8s way:

```
kubectl -n trident get pods
```

- d. If all the pods are up and running, Trident is installed and you are good to move forward.

## Set up Azure NetApp Files back-end and storage class

To set up Azure NetApp Files back-end and storage class, complete the following steps:

1. Switch back to the home directory.

```
cd ~
```

2. Clone the [project repository](#) `lane-detection-SCNN-horovod`.
3. Go to the `trident-config` directory.

```
cd ./lane-detection-SCNN-horovod/trident-config
```

4. Create an Azure Service Principle (the service principle is how Trident communicates with Azure to access your Azure NetApp Files resources).

```
az ad sp create-for-rbac --name
```

The output should look like the following example:

```
{
  "appId": "xxxxx-xxxx-xxxx-xxxx-xxxxxxxxxxxx",
  "displayName": "netapptrident",
  "name": "http://netapptrident",
  "password": "xxxxxxxxxxxxxxxxxxxxxxxxxxxx",
  "tenant": "xxxxxxxx-xxxx-xxxx-xxxx-xxxxxxxxxxxx"
}
```

5. Create the Trident backend json file.
6. Using your preferred text editor, complete the following fields from the table below inside the `anf-backend.json` file.

Field	Value
subscriptionID	Your Azure Subscription ID
tenantID	Your Azure Tenant ID (from the output of <code>az ad sp</code> in the previous step)
clientID	Your appId (from the output of <code>az ad sp</code> in the previous step)
clientSecret	Your password (from the output of <code>az ad sp</code> in the previous step)

The file should look like the following example:

```
{
  "version": 1,
  "storageDriverName": "azure-netapp-files",
  "subscriptionID": "fakec765-4774-fake-ae98-a721add4fake",
  "tenantID": "fakef836-edc1-fake-bff9-b2d865eefake",
  "clientID": "fake0f63-bf8e-fake-8076-8de91e57fake",
  "clientSecret": "SECRET",
  "location": "westeurope",
  "serviceLevel": "Standard",
  "virtualNetwork": "anf-vnet",
  "subnet": "default",
  "nfsMountOptions": "vers=3,proto=tcp",
  "limitVolumeSize": "500Gi",
  "defaults": {
    "exportRule": "0.0.0.0/0",
    "size": "200Gi"
  }
}
```

7. Instruct Trident to create the Azure NetApp Files back- end in the `trident` namespace, using `anf-backend.json` as the configuration file as follows:

```
tridentctl create backend -f anf-backend.json -n trident
```

8. Create the storage class:
  - a. K8 users provision volumes by using PVCs that specify a storage class by name. Instruct K8s to create a storage class `azurenetaappfiles` that will reference the Azure NetApp Files back end created in the previous step using the following:

```
kubectl create -f anf-storage-class.yaml
```

- b. Check that storage class is created by using the following command:

```
kubectl get sc azurenetaappfiles
```

The output should look like the following example:

NAME	PROVISIONER	RECLAIMPOLICY	VOLUMEBINDINGMODE	ALLOWVOLUMEEXPANSION	AGE
azurenetaappfiles	csi.trident.netapp.io	Delete	Immediate	false	98s

## Deploy and set up volume snapshot components on AKS

If your cluster does not come pre-installed with the correct volume snapshot components, you may manually install these components by running the following steps:



AKS 1.18.14 does not have pre-installed Snapshot Controller.

1. Install Snapshot Beta CRDs by using the following commands:

```
kubectl create -f https://raw.githubusercontent.com/kubernetes-csi/external-snapshotter/release-3.0/client/config/crd/snapshot.storage.k8s.io_volumesnapshotclasses.yaml
kubectl create -f https://raw.githubusercontent.com/kubernetes-csi/external-snapshotter/release-3.0/client/config/crd/snapshot.storage.k8s.io_volumesnapshotcontents.yaml
kubectl create -f https://raw.githubusercontent.com/kubernetes-csi/external-snapshotter/release-3.0/client/config/crd/snapshot.storage.k8s.io_volumesnapshots.yaml
```

2. Install Snapshot Controller by using the following documents from GitHub:

```
kubectl apply -f https://raw.githubusercontent.com/kubernetes-csi/external-snapshotter/release-3.0/deploy/kubernetes/snapshot-controller/rbac-snapshot-controller.yaml
kubectl apply -f https://raw.githubusercontent.com/kubernetes-csi/external-snapshotter/release-3.0/deploy/kubernetes/snapshot-controller/setup-snapshot-controller.yaml
```

3. Set up K8s `volumesnapshotclass`: Before creating a volume snapshot, a [volume snapshot class](#) must be set up. Create a volume snapshot class for Azure NetApp Files, and use it to achieve ML versioning by using NetApp Snapshot technology. Create `volumesnapshotclass netapp-csi-snapclass` and set it to default `'volumesnapshotclass'` as such:

```
kubectl create -f netapp-volume-snapshot-class.yaml
```

The output should look like the following example:

```
volumesnapshotclass.snapshot.storage.k8s.io/netapp-csi-snapclass created
```

4. Check that the volume Snapshot copy class was created by using the following command:

```
kubectl get volumesnapshotclass
```

The output should look like the following example:

NAME	DRIVER	DELETIONPOLICY	AGE
netapp-csi-snapclass	csi.trident.netapp.io	Delete	63s

## RUN:AI installation

To install RUN:AI, complete the following steps:

1. [Install RUN:AI cluster on AKS.](#)
2. Go to [app.runai.ai](#), click create New Project, and name it lane-detection. It will create a namespace on a K8s cluster starting with `runai-` followed by the project name. In this case, the namespace created would be `runai-lane-detection`.

**New Project**

**Basics**

Project Name ⓘ

lane-detection

Assigned GPUs

3

Over-quota for project

☒ Allow over-quota

Save Cancel

3. [Install RUN:AI CLI.](#)
4. On your terminal, set lane-detection as a default RUN: AI project by using the following command:

```
`runai config project lane-detection`
```

The output should look like the following example:

```
Project lane-detection has been set as default project
```



5. Create ClusterRole and ClusterRoleBinding for the project namespace (for example, lane-detection) so the default service account belonging to runai-lane-detection namespace has permission to perform volumesnapshot operations during job execution:
  - a. List namespaces to check that runai-lane-detection exists by using this command:

```
kubectl get namespaces
```

The output should appear like the following example:

NAME	STATUS	AGE
default	Active	130m
kube-node-lease	Active	130m
kube-public	Active	130m
kube-system	Active	130m
runai	Active	4m44s
runai-lane-detection	Active	13s
trident	Active	102m

6. Create ClusterRole netappsnapshot and ClusterRoleBinding netappsnapshot using the following commands:

```
`kubectl create -f runai-project-snap-role.yaml`  
`kubectl create -f runai-project-snap-role-binding.yaml`
```

## Download and process the TuSimple dataset as RUN:AI job

The process to download and process the TuSimple dataset as a RUN: AI job is optional. It involves the following steps:

1. Build and push the docker image, or omit this step if you want to use an existing docker image (for example, muneer7589/download-tusimple:1.0)
  - a. Switch to the home directory:

```
cd ~
```

- b. Go to the data directory of the project lane-detection-SCNN-horovod:

```
cd ../lane-detection-SCNN-horovod/data
```

- c. Modify build\_image.sh shell script and change docker repository to yours. For example, replace muneer7589 with your docker repository name. You could also change the docker image name and

TAG (such as download-tusimple and 1.0):

```
#!/bin/bash
#
# A simple script to build the Docker image.
#
# $ build_image.sh
set -ex

IMAGE=muneer7589/download-tusimple
TAG=1.0

# Build image
echo "Building image: "$IMAGE
docker build . -f Dockerfile \
  --tag "${IMAGE}:${TAG}"
echo "Finished building image: "$IMAGE

# Push image
echo "Pushing image: "$IMAGE
docker push "${IMAGE}:${TAG}"
echo "Finished pushing image: "$IMAGE
```

d. Run the script to build the docker image and push it to the docker repository using these commands:

```
chmod +x build_image.sh
./build_image.sh
```

2. Submit the RUN: AI job to download, extract, pre-process, and store the TuSimple lane detection dataset in a pvc, which is dynamically created by NetApp Trident:

a. Use the following commands to submit the RUN: AI job:

```
runai submit
--name download-tusimple-data
--pvc azurenetappfiles:100Gi:/mnt
--image muneer7589/download-tusimple:1.0
```

- b. Enter the information from the table below to submit the RUN:AI job:

Field	Value or description
-name	Name of the job
-pvc	PVC of the format [StorageClassName]:Size:ContainerMountPath  In the above job submission, you are creating an PVC based on-demand using Trident with storage class azurenetaappfiles. Persistent volume capacity here is 100Gi and it's mounted at path /mnt.
-image	Docker image to use when creating the container for this job

The output should look like the following example:

```
The job 'download-tusimple-data' has been submitted successfully
You can run `runai describe job download-tusimple-data -p lane-detection` to check the job status
```

- c. List the submitted RUN:AI jobs.

```
runai list jobs
```

```
Showing jobs for project lane-detection
NAME          STATUS      AGE  NODE          IMAGE                                     TYPE  PROJECT      USER          GPUs Allocated (Requested)
PODs Running (Pending) SERVICE URL(S)
download-tusimple-data ContainerCreating 1m   aks-agentpool-34613862-vmss00000a muneer7589/download-tusimple:1.0 Train lane-detection veronmartina 0 (0)
1 (0)
```

- d. Check the submitted job logs.

```
runai logs download-tusimple-data -t 10
```

```
751150K ..... 6% 16.2M 20m37s
751200K ..... 6% 11.1M 20m37s
751250K ..... 6% 12.5M 20m36s
751300K ..... 6% 11.3M 20m36s
751350K ..... 6% 15.2M 20m36s
751400K ..... 6% 10.5M 20m36s
751450K ..... 6% 15.2M 20m36s
751500K ..... 6% 14.1M 20m36s
751550K ..... 6% 24.3M 20m36s
751600K ..... 6% 26.3M 20m36s
```

- e. List the pvc created. Use this pvc command for training in the next step.

```
kubectl get pvc | grep download-tusimple-data
```

The output should look like the following example:

f. Check the job in RUN: AI UI (or `app.run.ai`).

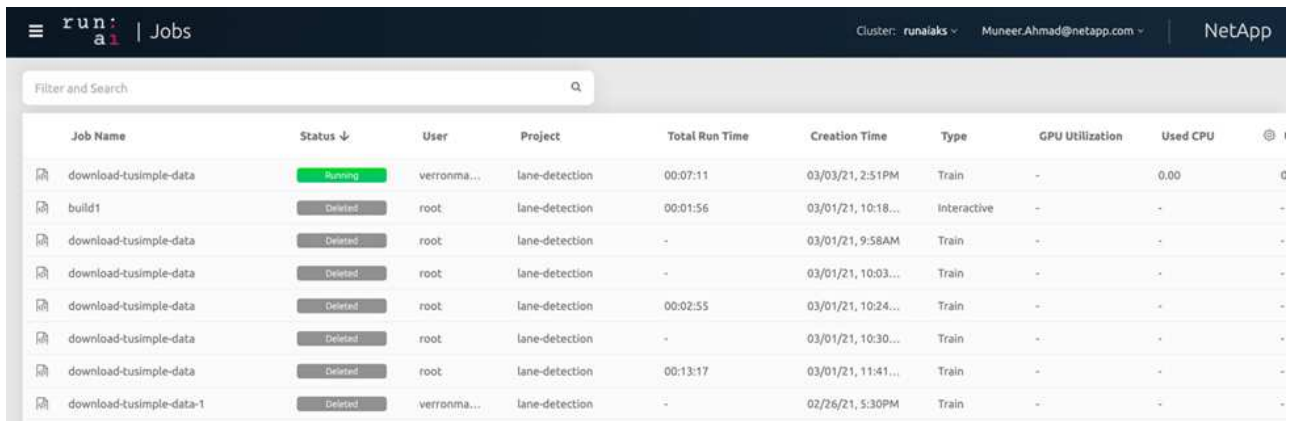

The screenshot shows the 'Jobs' page in the RUN: AI interface. The table lists various jobs, including one that is currently 'Running' and several that are 'Deleted'. The columns include Job Name, Status, User, Project, Total Run Time, Creation Time, Type, GPU Utilization, and Used CPU.

Job Name	Status	User	Project	Total Run Time	Creation Time	Type	GPU Utilization	Used CPU
download-tusimple-data	Running	verronma...	lane-detection	00:07:11	03/03/21, 2:51PM	Train	-	0.00
build1	Deleted	root	lane-detection	00:01:56	03/01/21, 10:18...	Interactive	-	-
download-tusimple-data	Deleted	root	lane-detection	-	03/01/21, 9:58AM	Train	-	-
download-tusimple-data	Deleted	root	lane-detection	-	03/01/21, 10:03...	Train	-	-
download-tusimple-data	Deleted	root	lane-detection	00:02:55	03/01/21, 10:24...	Train	-	-
download-tusimple-data	Deleted	root	lane-detection	-	03/01/21, 10:30...	Train	-	-
download-tusimple-data	Deleted	root	lane-detection	00:13:17	03/01/21, 11:41...	Train	-	-
download-tusimple-data-1	Deleted	verronma...	lane-detection	-	02/26/21, 5:30PM	Train	-	-

## Perform distributed lane detection training using Horovod

Performing distributed lane detection training using Horovod is an optional process. However, here are the steps involved:

1. Build and push the docker image, or skip this step if you want to use the existing docker image (for example, `muneer7589/dist-lane-detection:3.1`):

a. Switch to home directory.

```
cd ~
```

b. Go to the project directory `lane-detection-SCNN-horovod`.

```
cd ./lane-detection-SCNN-horovod
```

c. Modify the `build_image.sh` shell script and change docker repository to yours (for example, replace `muneer7589` with your docker repository name). You could also change the docker image name and TAG (`dist-lane-detection` and `3.1`, for example).

```
#!/bin/bash
#
# A simple script to build the distributed Docker image.
#
# $ build_image.sh
set -ex

IMAGE=muneer7589/dist-lane-detection
TAG=3.0

# Build image
echo "Building image: "$IMAGE
docker build . -f Dockerfile \
  --tag "${IMAGE}:${TAG}"
echo "Finished building image: "$IMAGE

# Push image
echo "Pushing image: "$IMAGE
docker push "${IMAGE}:${TAG}"
echo "Finished pushing image: "$IMAGE
```

- d. Run the script to build the docker image and push to the docker repository.

```
chmod +x build_image.sh
./build_image.sh
```

2. Submit the RUN: AI job for carrying out distributed training (MPI):
  - a. Using submit of RUN: AI for automatically creating PVC in the previous step (for downloading data) only allows you to have RWO access, which does not allow multiple pods or nodes to access the same PVC for distributed training. Update the access mode to ReadWriteMany and use the Kubernetes patch to do so.
  - b. First, get the volume name of the PVC by running the following command:

```
kubectl get pvc | grep download-tusimple-data
```

```
root@ai-w-gpu-2:/mnt/ai_data/anf_runai/lane-detection-SCNN-horovod# kubectl get pvc | grep download-tusimple-data
pvc-download-tusimple-data-0   Bound          pvc-bb03b74d-2c17-40c4-a445-79f3de8d16d5   100Gi   RWX   azurenetappfiles   2d4h
```

- c. Patch the volume and update access mode to ReadWriteMany (replace volume name with yours in the following command):

```
kubectl patch pv pvc-bb03b74d-2c17-40c4-a445-79f3de8d16d5 -p
'{"spec":{"accessModes":["ReadWriteMany"]}}'
```

- d. Submit the RUN: AI MPI job for executing the distributed training` job using information from the table below:

```
runai submit-mpi
--name dist-lane-detection-training
--large-shm
--processes=3
--gpu 1
--pvc pvc-download-tusimple-data-0:/mnt
--image muneer7589/dist-lane-detection:3.1
-e USE_WORKERS="true"
-e NUM_WORKERS=4
-e BATCH_SIZE=33
-e USE_VAL="false"
-e VAL_BATCH_SIZE=99
-e ENABLE_SNAPSHOT="true"
-e PVC_NAME="pvc-download-tusimple-data-0"
```

Field	Value or description
name	Name of the distributed training job
large shm	Mount a large /dev/shm device  It is a shared file system mounted on RAM and provides large enough shared memory for multiple CPU workers to process and load batches into CPU RAM.
processes	Number of distributed training processes
gpu	Number of GPUs/processes to allocate for the job  In this job, there are three GPU worker processes (--processes=3), each allocated with a single GPU (--gpu 1)
pvc	Use existing persistent volume (pvc-download-tusimple-data-0) created by previous job (download-tusimple-data) and it is mounted at path /mnt
image	Docker image to use when creating the container for this job
Define environment variables to be set in the container	
USE_WORKERS	Setting the argument to true turns on multi-process data loading
NUM_WORKERS	Number of data loader worker processes
BATCH_SIZE	Training batch size

Field	Value or description
USE_VAL	Setting the argument to true allows validation
VAL_BATCH_SIZE	Validation batch size
ENABLE_SNAPSHOT	Setting the argument to true enables taking data and trained model snapshots for ML versioning purposes
PVC_NAME	Name of the pvc to take a snapshot of. In the above job submission, you are taking a snapshot of pvc-download-tusimple-data-0, consisting of dataset and trained models

The output should look like the following example:

```
The job 'dist-lane-detection-training' has been submitted successfully
You can run 'runai describe job dist-lane-detection-training -p lane-detection' to check the job status
```

- e. List the submitted job.

```
runai list jobs
```

NAME	SERVICE URL(S)	STATUS	AGE	NODE	IMAGE	TYPE	PROJECT	USER	GPUs Allocated (Requested)	PODs
download-tusimple-data		Succeeded	1d		muneer7589/download-tusimple:1.0	Train	lane-detection	verronmartina	0 (0)	0 (0)
dist-lane-detection-training		Init:0/1	2m	<multiple>	muneer7589/dist-lane-detection:3.1	Train	lane-detection	root	3 (3)	4 (0)

- f. Submitted job logs:

```
runai logs dist-lane-detection-training
```

```
root@ai-w-gpu-2:~/runai# runai logs dist-lane-detection-training
Running with 3 workers
2021-03-04 17:29:23.158449: I tensorflow/stream_executor/platform/default/dso_loader.cc:48] Successfully opened dynamic library libcudart.so.10.1
+ POD_NAME=dist-lane-detection-training-worker-0
+ [ d = - ]
+ shift
+ /opt/kube/kubect1 cp /opt/kube/hosts dist-lane-detection-training-worker-0:/etc/hosts_of_nodes
+ POD_NAME=dist-lane-detection-training-worker-2
+ [ d = - ]
+ shift
+ /opt/kube/kubect1 cp /opt/kube/hosts dist-lane-detection-training-worker-2:/etc/hosts_of_nodes
+ POD_NAME=dist-lane-detection-training-worker-1
```

- g. Check training job in RUN: AI GUI (or app.runai.ai): RUN: AI Dashboard, as seen in the figures below. The first figure details three GPUs allocated for the distributed training job spread across three nodes on AKS, and the second RUN:AI jobs:

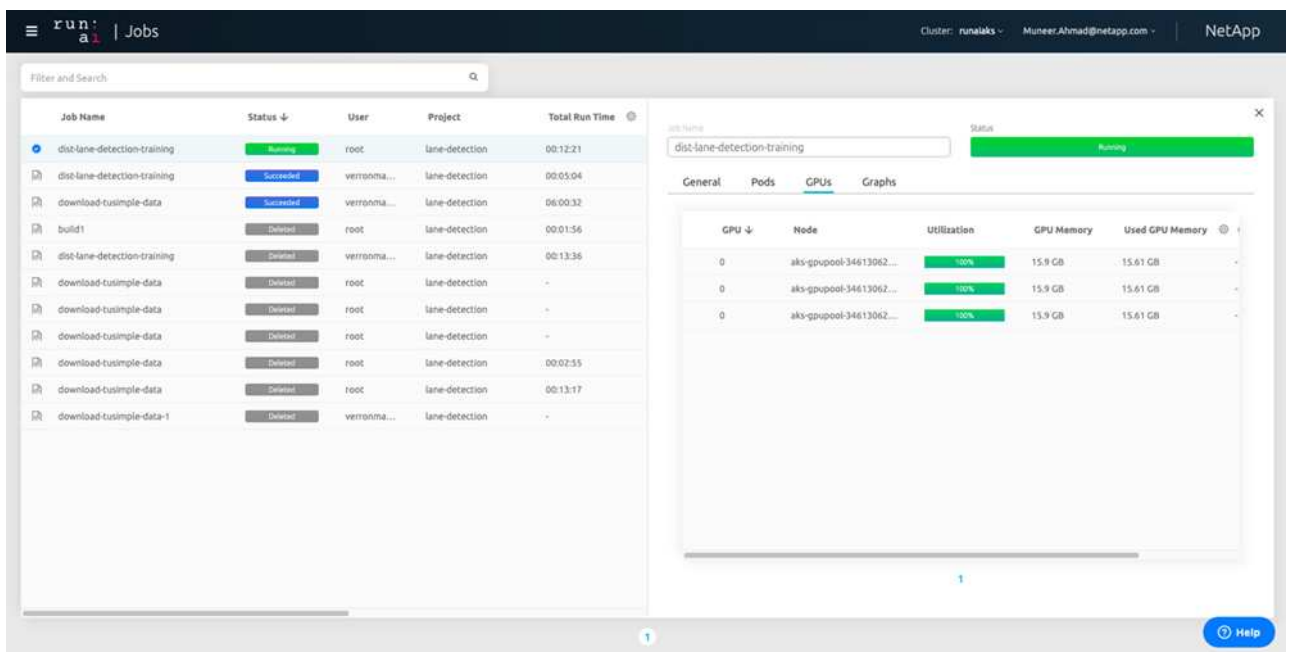
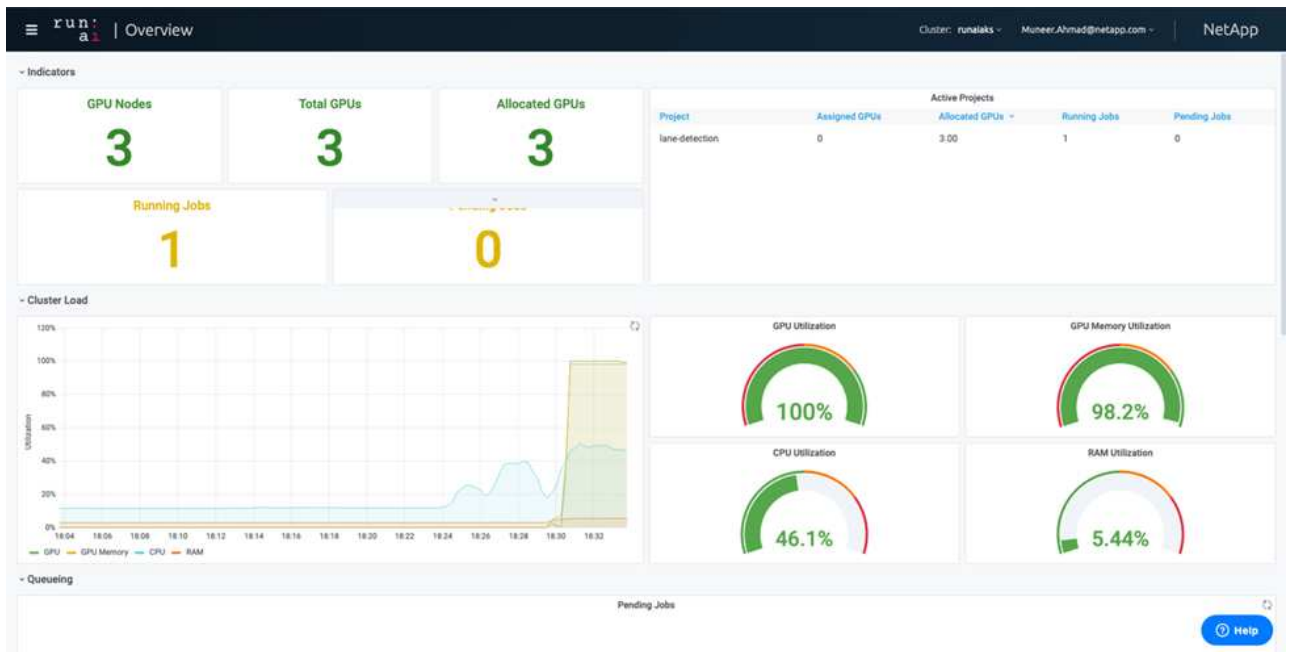

h. After the training is finished, check the NetApp Snapshot copy that was created and linked with RUN: AI job.

```
runai logs dist-lane-detection-training --tail 1
```

```
[1,0]<stdout>:Snapshot snap-pvc-download-tusimple-data-0-dist-lane-detection-training-launcher-2021-03-05-16-23-42 created in namespace runai-lane-detection
```

```
kubectl get volumesnapshots | grep download-tusimple-data-0
```



## Restore data from the NetApp Snapshot copy

To restore data from the NetApp Snapshot copy, complete the following steps:

1. Switch to home directory.

```
cd ~
```

2. Go to the project directory lane-detection-SCNN-horovod.

```
cd ./lane-detection-SCNN-horovod
```

3. Modify `restore-snapshot-pvc.yaml` and update `dataSource` name field to the Snapshot copy from which you want to restore data. You could also change PVC name where the data will be restored to, in this example its `restored-tusimple`.

```
apiVersion: v1
kind: PersistentVolumeClaim
metadata:
  name: restored-tusimple
spec:
  storageClassName: azurenetappfiles
  dataSource:
    name: snap-pvc-download-tusimple-data-0-dist-lane-detection-training-launcher-2021-03-05-16-23-42
    kind: VolumeSnapshot
    apiGroup: snapshot.storage.k8s.io
  accessModes:
    - ReadWriteMany
  resources:
    requests:
      storage: 100Gi
```

4. Create a new PVC by using `restore-snapshot-pvc.yaml`.

```
kubectl create -f restore-snapshot-pvc.yaml
```

The output should look like the following example:

```
persistentvolumeclaim/restored-tusimple created
```

5. If you want to use the just restored data for training, job submission remains the same as before; only replace the `PVC_NAME` with the restored `PVC_NAME` when submitting the training job, as seen in the following commands:

```
runai submit-mpi
--name dist-lane-detection-training
--large-shm
--processes=3
--gpu 1
--pvc restored-tusimple:/mnt
--image muneer7589/dist-lane-detection:3.1
-e USE_WORKERS="true"
-e NUM_WORKERS=4
-e BATCH_SIZE=33
-e USE_VAL="false"
-e VAL_BATCH_SIZE=99
-e ENABLE_SNAPSHOT="true"
-e PVC_NAME="restored-tusimple"
```

## Performance evaluation

To show the linear scalability of the solution, performance tests have been done for two scenarios: one GPU and three GPUs. GPU allocation, GPU and memory utilization, different single- and three- node metrics have been captured during the training on the TuSimple lane detection dataset. Data is increased five- fold just for the sake of analyzing resource utilization during the training processes.

The solution enables customers to start with a small dataset and a few GPUs. When the amount of data and the demand of GPUs increase, customers can dynamically scale out the terabytes in the Standard Tier and quickly scale up to the Premium Tier to get four times the throughput per terabyte without moving any data. This process is further explained in the section, [Azure NetApp Files service levels](#).

Processing time on one GPU was 12 hours and 45 minutes. Processing time on three GPUs across three nodes was approximately 4 hours and 30 minutes.

The figures shown throughout the remainder of this document illustrate examples of performance and scalability based on individual business needs.

The figure below illustrates 1 GPU allocation and memory utilization.

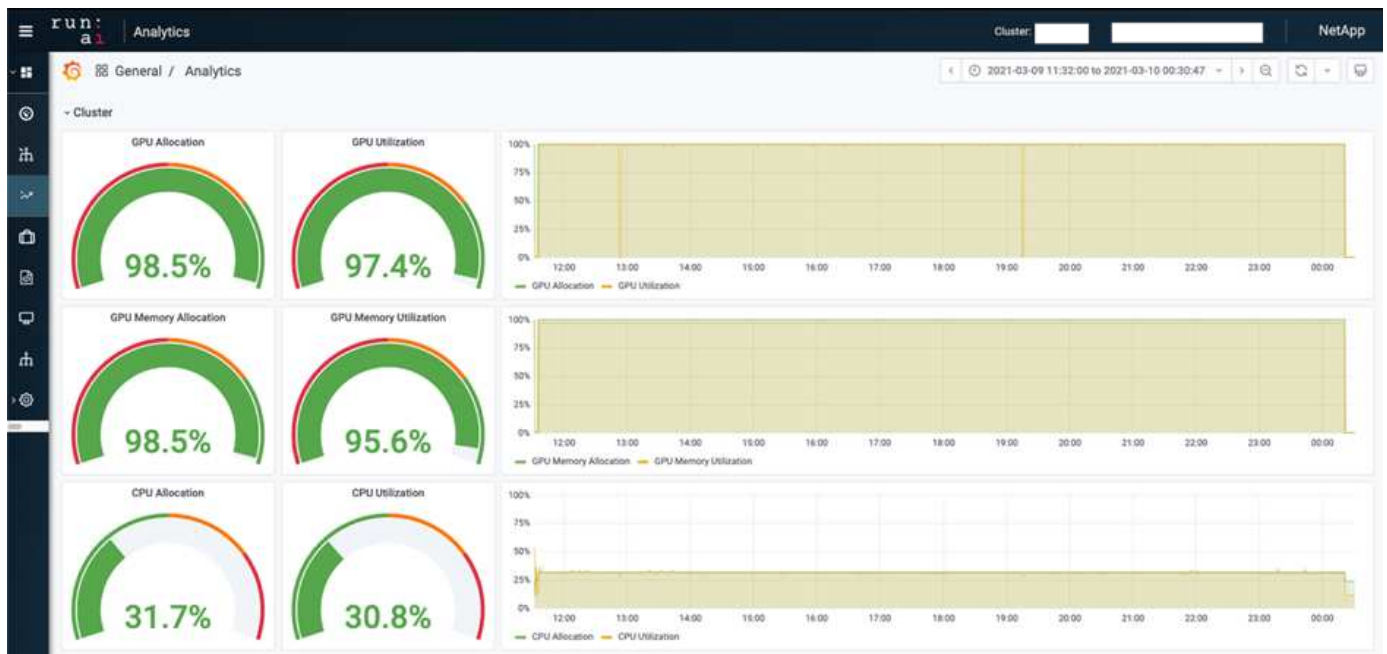

The figure below illustrates single node GPU utilization.

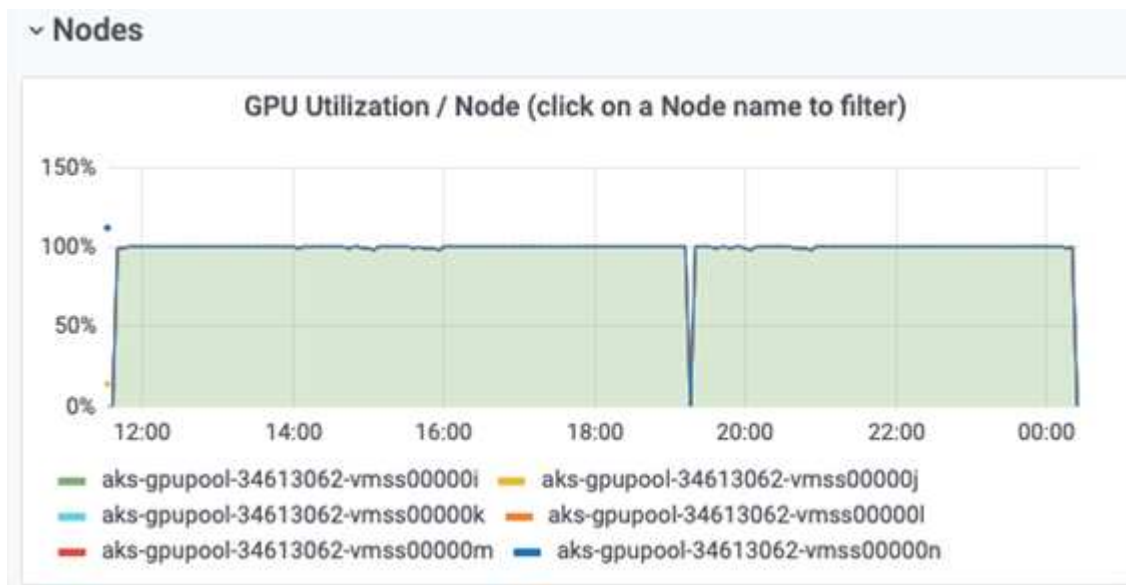

The figure below illustrates single node memory size (16GB).

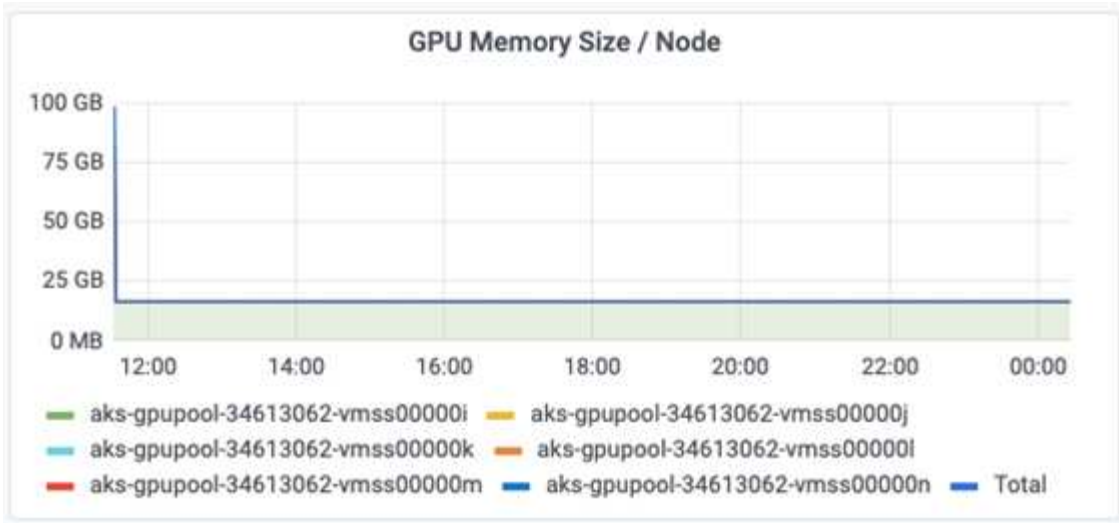

The figure below illustrates single node GPU count (1).

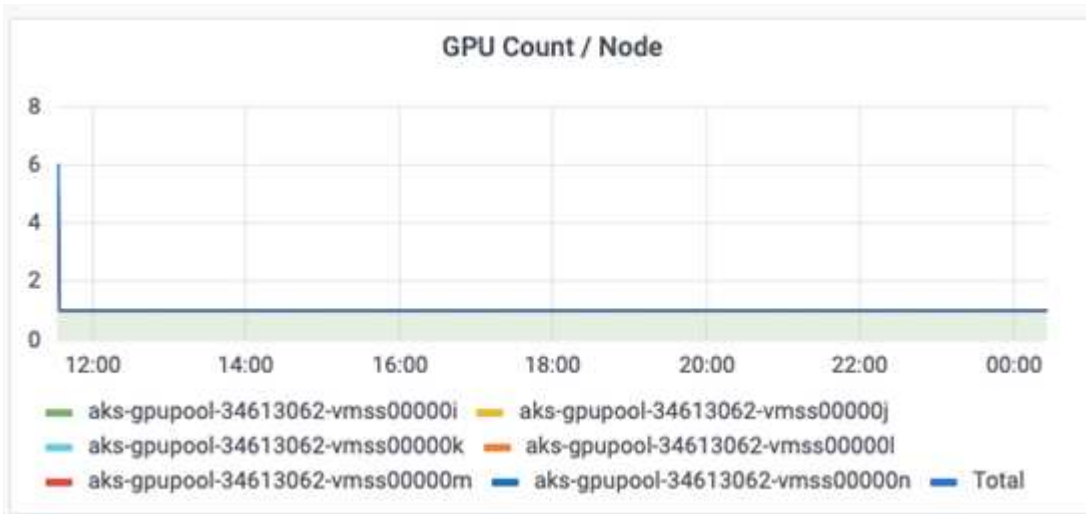

The figure below illustrates single node GPU allocation (%).

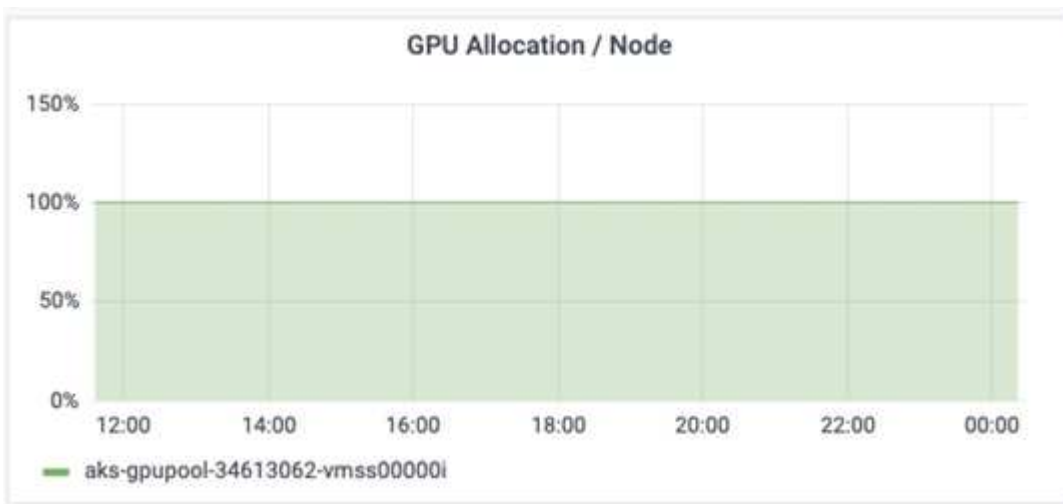

The figure below illustrates three GPUs across three nodes – GPUs allocation and memory.

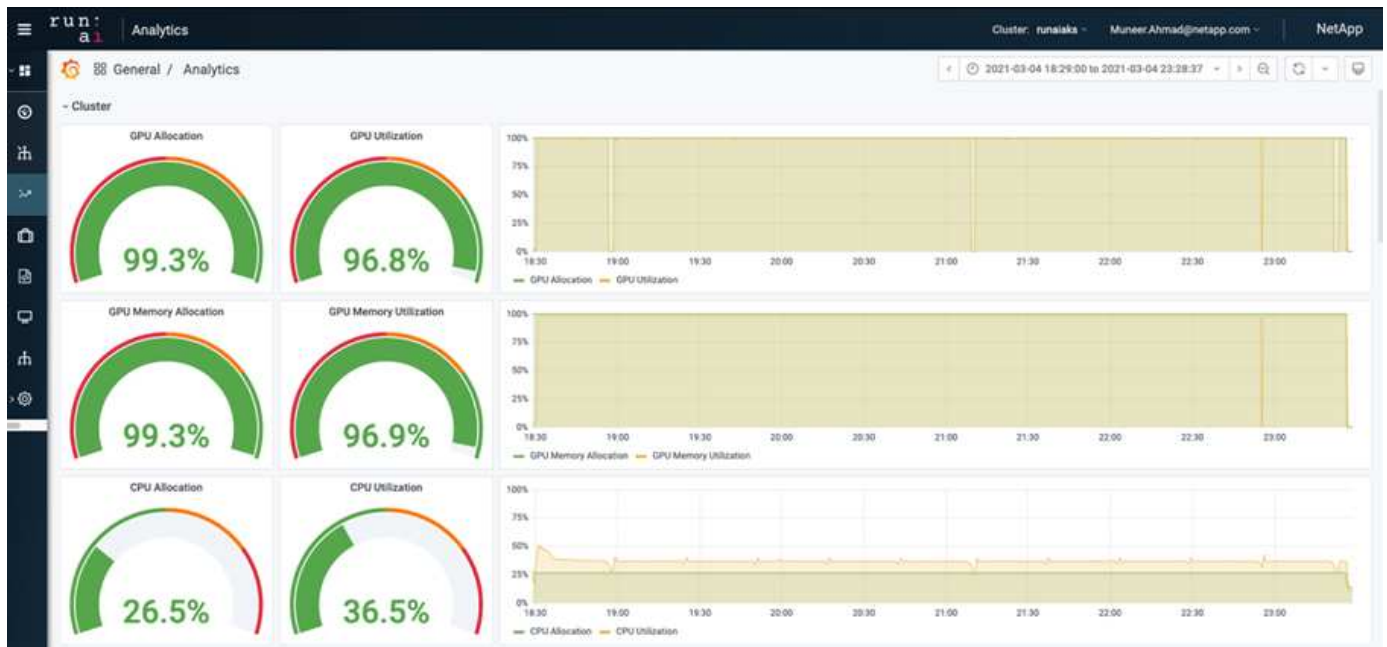

The figure below illustrates three GPUs across three nodes utilization (%).

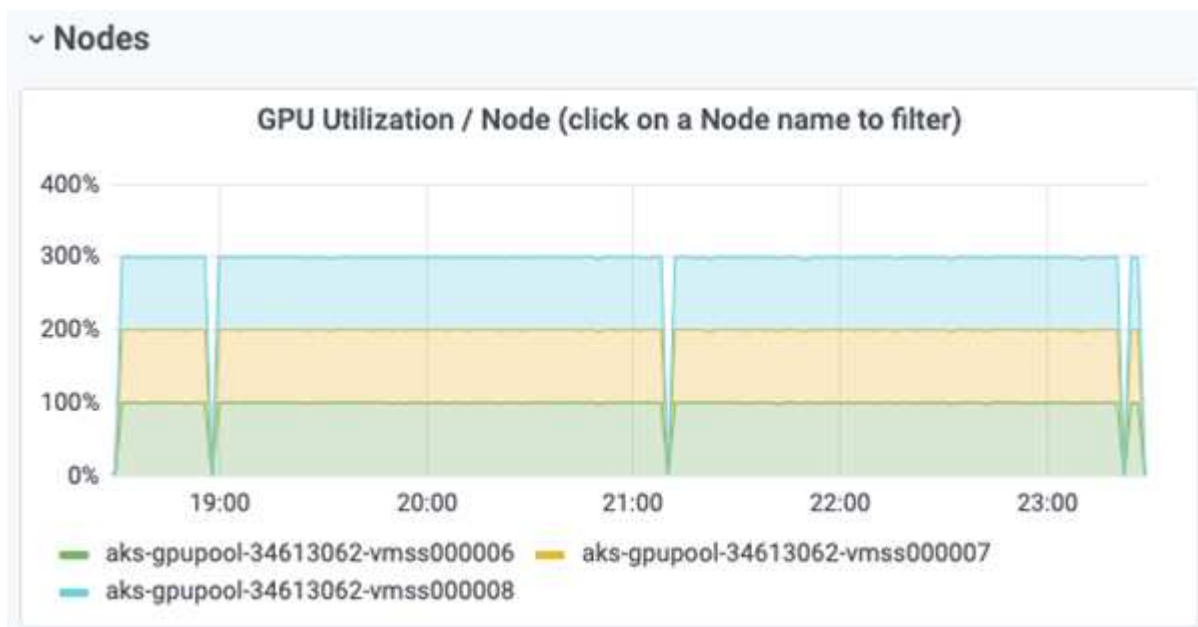

The figure below illustrates three GPUs across three nodes memory utilization (%).

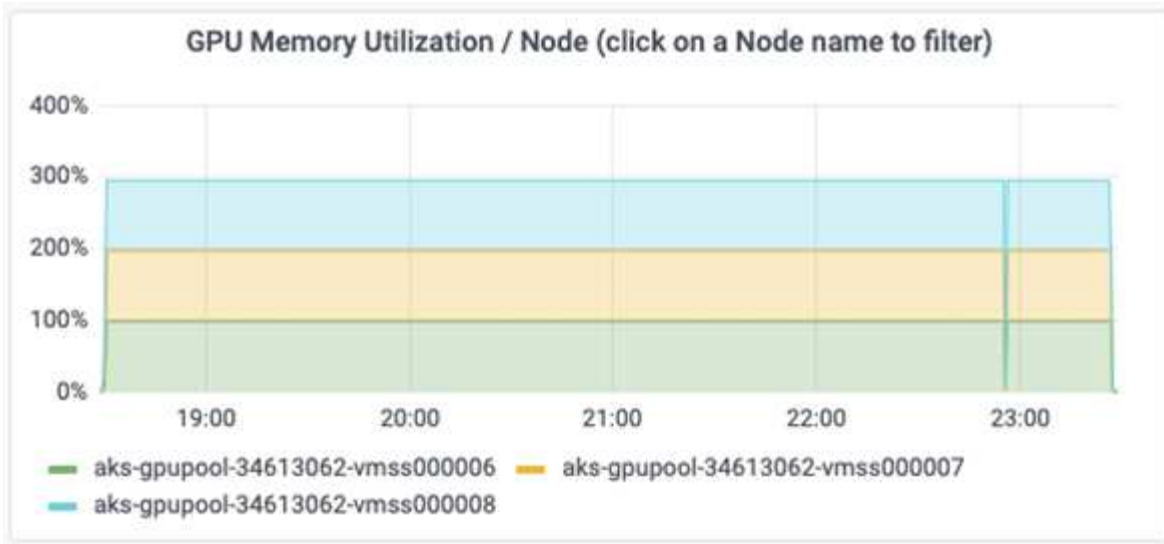

## Azure NetApp Files service levels

You can change the service level of an existing volume by moving the volume to another capacity pool that uses the [service level](#) you want for the volume. This existing service-level change for the volume does not require that you migrate data. It also does not affect access to the volume.

### Dynamically change the service level of a volume

To change the service level of a volume, use the following steps:

1. On the Volumes page, right-click the volume whose service level you want to change. Select Change Pool.

NFSv3	10.28.254.4;/norootfor	Standard	pool0	...
NFSv4.1	NAS-735a.docs.lab;/fo	Premium		...
NFSv4.1	NAS-735a.docs.lab;/krt	Premium		...
NFSv3	10.28.254.4;/moveme0	Premium		...
NFSv3	10.28.254.4;/placeholder	Premium		...

Resize
 Edit
 Change pool
 Delete

2. In the Change Pool window, select the capacity pool you want to move the volume to. Then, click OK.

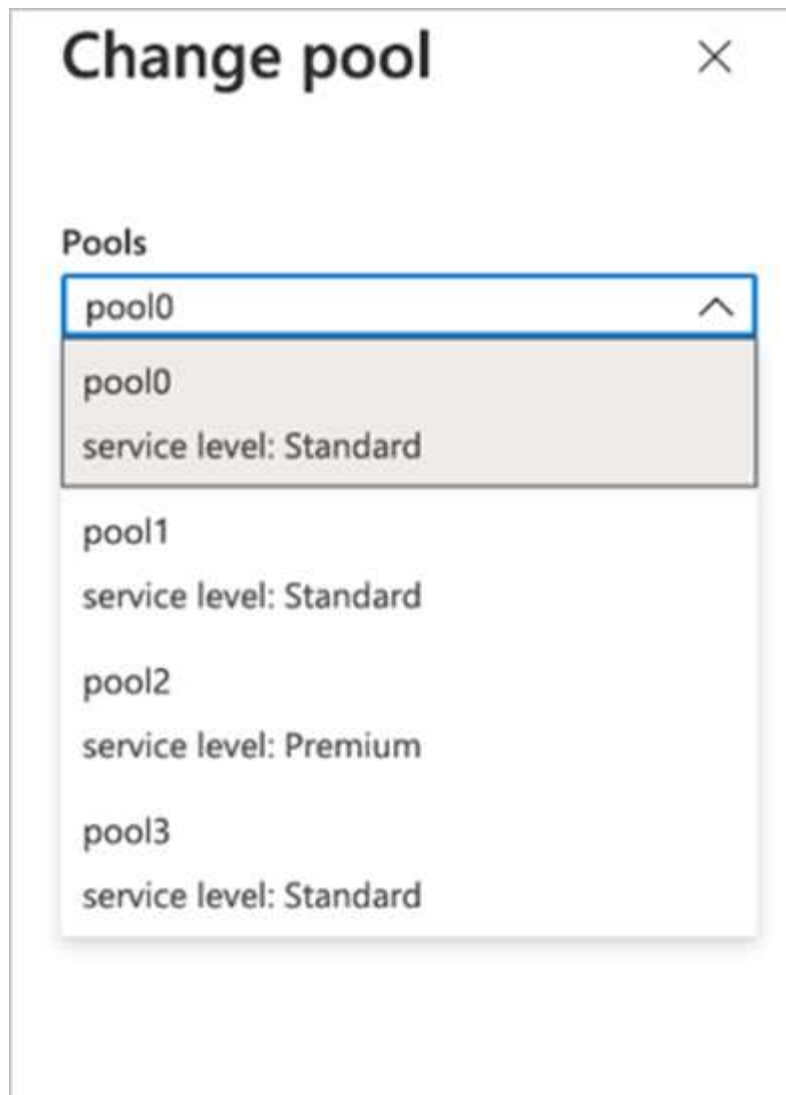

#### Automate service level change

Dynamic Service Level change is currently still in Public Preview, but it is not enabled by default. To enable this feature on the Azure subscription, follow these steps provided in the document “[Dynamically change the service level of a volume.](#)”

- You can also use the following commands for Azure: CLI. For more information about changing the pool size of Azure NetApp Files, visit [az netappfiles volume: Manage Azure NetApp Files \(ANF\) volume resources.](#)

```
az netappfiles volume pool-change -g mygroup
--account-name myacname
-pool-name mypoolname
--name myvolname
--new-pool-resource-id mynewresourceid
```

- The `set-aznetappfilesvolumepool` cmdlet shown here can change the pool of an Azure NetApp Files volume. More information about changing volume pool size and Azure PowerShell can be found by visiting [Change pool for an Azure NetApp Files volume.](#)

```
Set-AzNetAppFilesVolumePool
-ResourceGroupName "MyRG"
-AccountName "MyAnfAccount"
-PoolName "MyAnfPool"
-Name "MyAnfVolume"
-NewPoolResourceId 7d6e4069-6c78-6c61-7bf6-c60968e45fbf
```

## Conclusion

NetApp and RUN: AI have partnered in the creation of this technical report to demonstrate the unique capabilities of the Azure NetApp Files together with the RUN: AI platform for simplifying orchestration of AI workloads. This technical report provides a reference architecture for streamlining the process of both data pipelines and workload orchestration for distributed lane detection training.

In conclusion, with regard to distributed training at scale (especially in a public cloud environment), the resource orchestration and storage component is a critical part of the solution. Making sure that data managing never hinders multiple GPU processing, therefore results in the optimal utilization of GPU cycles. Thus, making the system as cost effective as possible for large- scale distributed training purposes.

Data fabric delivered by NetApp overcomes the challenge by enabling data scientists and data engineers to connect together on-premises and in the cloud to have synchronous data, without performing any manual intervention. In other words, data fabric smooths the process of managing AI workflow spread across multiple locations. It also facilitates on demand-based data availability by bringing data close to compute and performing analysis, training, and validation wherever and whenever needed. This capability not only enables data integration but also protection and security of the entire data pipeline.

## Additional information

To learn more about the information that is described in this document, review the following documents and/or websites:

- Dataset: TuSimple

[https://github.com/TuSimple/tusimple-benchmark/tree/master/doc/lane\\_detection](https://github.com/TuSimple/tusimple-benchmark/tree/master/doc/lane_detection)

- Deep Learning Network Architecture: Spatial Convolutional Neural Network

<https://arxiv.org/abs/1712.06080>

- Distributed deep learning training framework: Horovod

<https://horovod.ai/>

- RUN: AI container orchestration solution: RUN: AI product introduction

<https://docs.run.ai/home/components/>

- RUN: AI installation documentation

<https://docs.run.ai/Administrator/Cluster-Setup/cluster-install/#step-3-install-runai>  
<https://docs.run.ai/Administrator/Researcher-Setup/cli-install/#runai-cli-installation>



- Submitting jobs in RUN: AI CLI

<https://docs.run.ai/Researcher/cli-reference/runai-submit/>

<https://docs.run.ai/Researcher/cli-reference/runai-submit-mpi/>

- Azure Cloud resources: Azure NetApp Files

<https://docs.microsoft.com/azure/azure-netapp-files/>

- Azure Kubernetes Service

<https://azure.microsoft.com/services/kubernetes-service/-features>

- Azure VM SKUs

<https://azure.microsoft.com/services/virtual-machines/>

- Azure VM with GPU SKUs

<https://docs.microsoft.com/azure/virtual-machines/sizes-gpu>

- NetApp Trident

<https://github.com/NetApp/trident/releases>

- Data Fabric powered by NetApp

<https://www.netapp.com/data-fabric/what-is-data-fabric/>

- NetApp Product Documentation

<https://www.netapp.com/support-and-training/documentation/>

## TR-4841: Hybrid Cloud AI Operating System with Data Caching

Rick Huang, David Arnette, NetApp  
Yochay Ettun, cnvrg.io

The explosive growth of data and the exponential growth of ML and AI have converged to create a zettabyte economy with unique development and implementation challenges.

Although it is a widely known that ML models are data-hungry and require high-performance data storage proximal to compute resources, in practice, it is not so straight forward to implement this model, especially with hybrid cloud and elastic compute instances. Massive quantities of data are usually stored in low-cost data lakes, where high-performance AI compute resources such as GPUs cannot efficiently access it. This problem is aggravated in a hybrid-cloud infrastructure where some workloads operate in the cloud and some are located on-premises or in a different HPC environment entirely.

In this document, we present a novel solution that allows IT professionals and data engineers to create a truly hybrid cloud AI platform with a topology-aware data hub that enables data scientists to instantly and automatically create a cache of their datasets in proximity to their compute resources, wherever they are located. As a result, not only can high-performance model training be accomplished, but additional benefits are

created, including the collaboration of multiple AI practitioners, who have immediate access to dataset caches, versions, and lineages within a dataset version hub.

[Next: Use Case Overview and Problem Statement](#)

## Use Case Overview and Problem Statement

Datasets and dataset versions are typically located in a data lake, such as NetApp StorageGrid object-based storage, which offers reduced cost and other operational advantages. Data scientists pull these datasets and engineer them in multiple steps to prepare them for training with a specific model, often creating multiple versions along the way. As the next step, the data scientist must pick optimized compute resources (GPUs, high-end CPU instances, an on-premises cluster, and so on) to run the model. The following figure depicts the lack of dataset proximity in an ML compute environment.

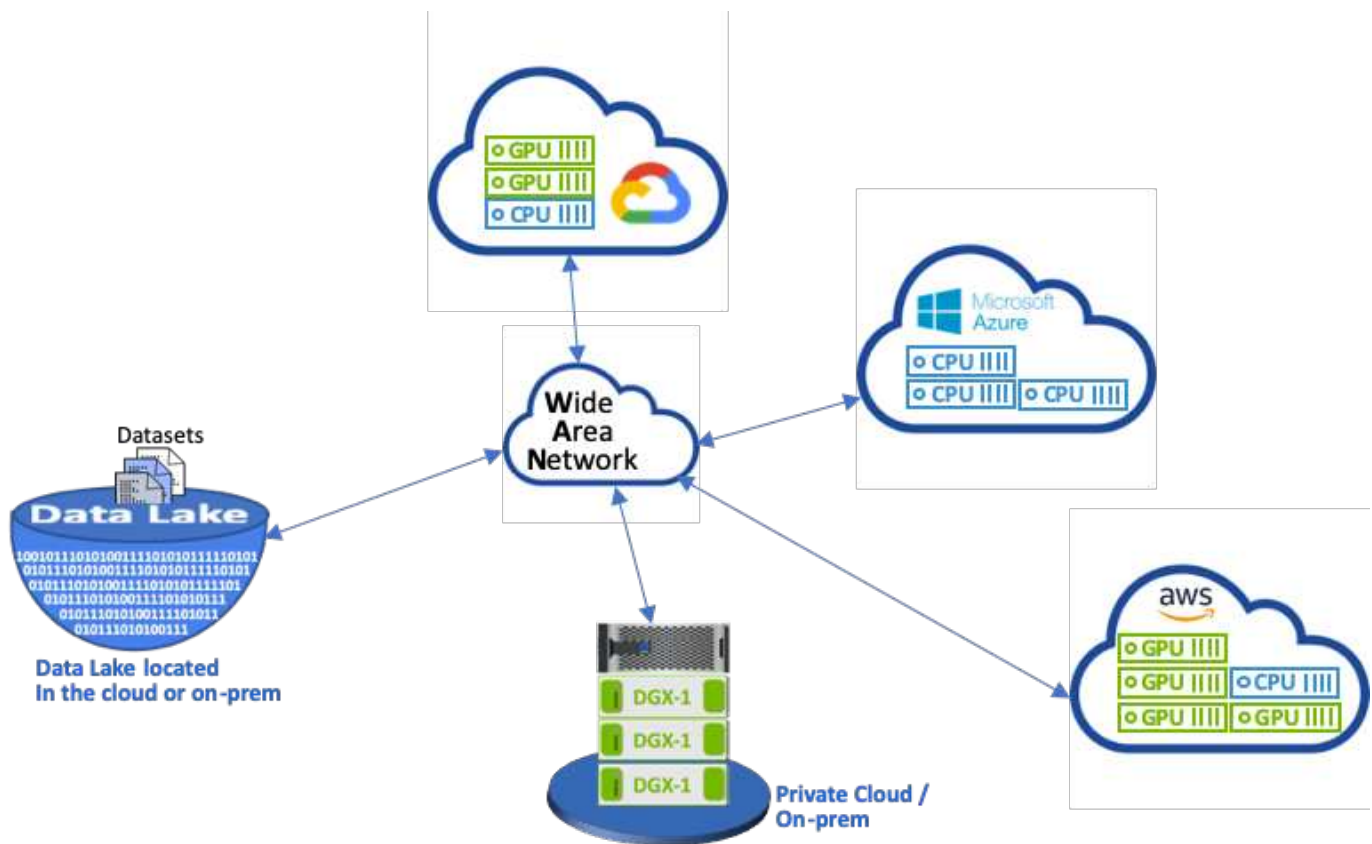

However, multiple training experiments must run in parallel in different compute environments, each of which require a download of the dataset from the data lake, which is an expensive and time-consuming process. Proximity of the dataset to the compute environment (especially for a hybrid cloud) is not guaranteed. In addition, other team members that run their own experiments with the same dataset must go through the same arduous process. Beyond the obvious slow data access, challenges include difficulties tracking dataset versions, dataset sharing, collaboration, and reproducibility.

## Customer Requirements

Customer requirements can vary in order to achieve high- performance ML runs while efficiently using resources; for example, customers might require the following:

- Fast access to datasets from each compute instance executing the training model without incurring expensive downloads and data access complexities
- The use any compute instance (GPU or CPU) in the cloud or on-premises without concern for the location of the datasets
- Increased efficiency and productivity by running multiple training experiments in parallel with different compute resources on the same dataset without unnecessary delays and data latency
- Minimized compute instance costs
- Improved reproducibility with tools to keep records of the datasets, their lineage, versions, and other metadata details
- Enhanced sharing and collaboration so that any authorized member of the team can access the datasets and run experiments

To implement dataset caching with NetApp ONTAP data management software, customers must perform the following tasks:

- Configure and set the NFS storage that is closest to the compute resources.
- Determine which dataset and version to cache.
- Monitor the total memory committed to cached datasets and how much NFS storage is available for additional cache commits (for example, cache management).
- Age out of datasets in the cache if they have not been used in certain time. The default is one day; other configuration options are available.

[Next: Solution Overview](#)

## Solution Overview

This section reviews a conventional data science pipeline and its drawbacks. It also presents the architecture of the proposed dataset caching solution.

### Conventional Data Science Pipeline and Drawbacks

A typical sequence of ML model development and deployment involves iterative steps that include the following:

- Ingesting data
- Data preprocessing (creating multiple versions of the datasets)
- Running multiple experiments involving hyperparameter optimization, different models, and so on
- Deployment
- Monitoringcnvrg.io has developed a comprehensive platform to automate all tasks from research to deployment. A small sample of dashboard screenshots pertaining to the pipeline is shown in the following figure.

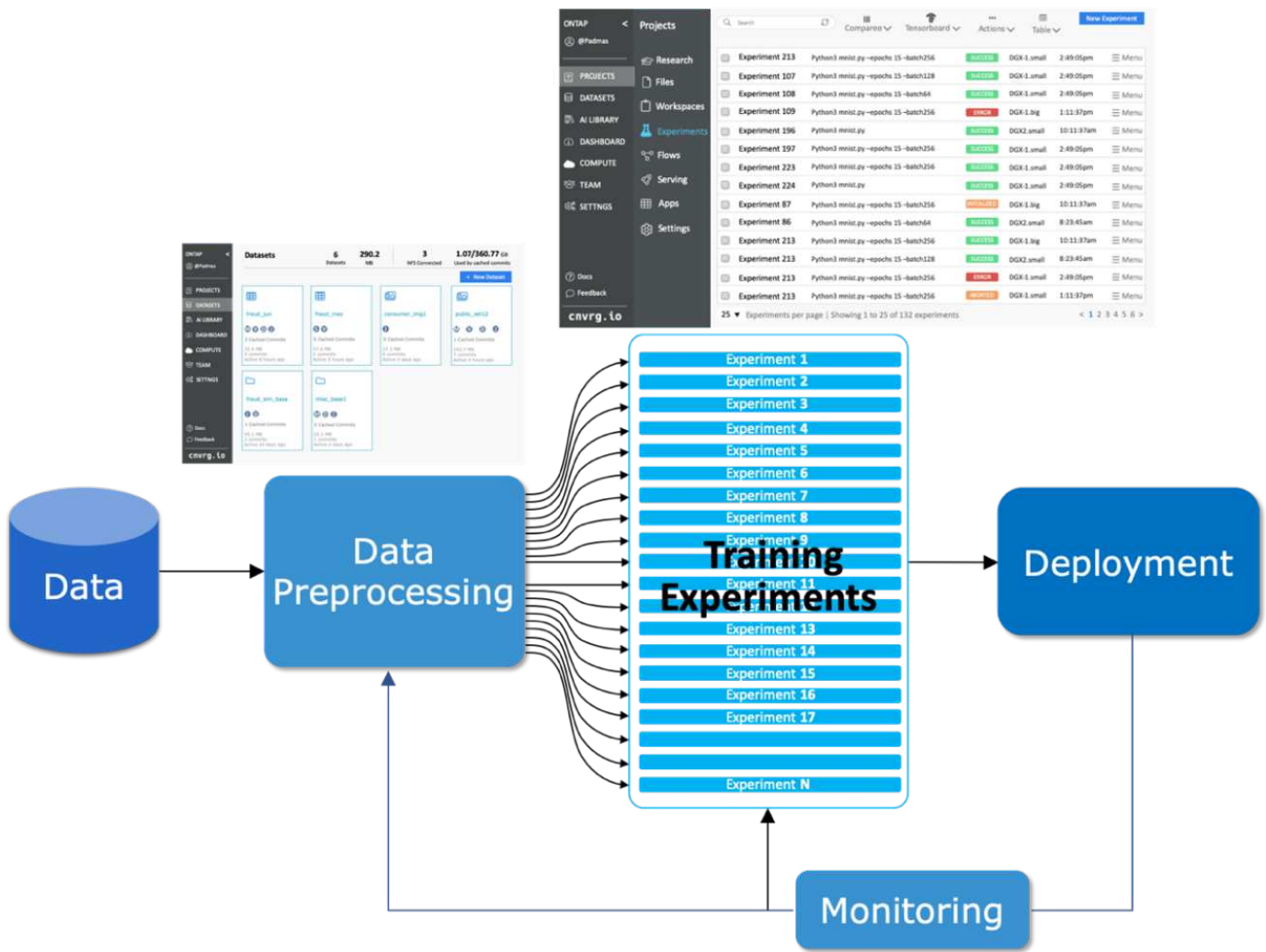

It is very common to have multiple datasets in play from public repositories and private data. In addition, each dataset is likely to have multiple versions resulting from dataset cleanup or feature engineering. A dashboard that provides a dataset hub and a version hub is needed to make sure collaboration and consistency tools are available to the team, as can be seen in the following figure.

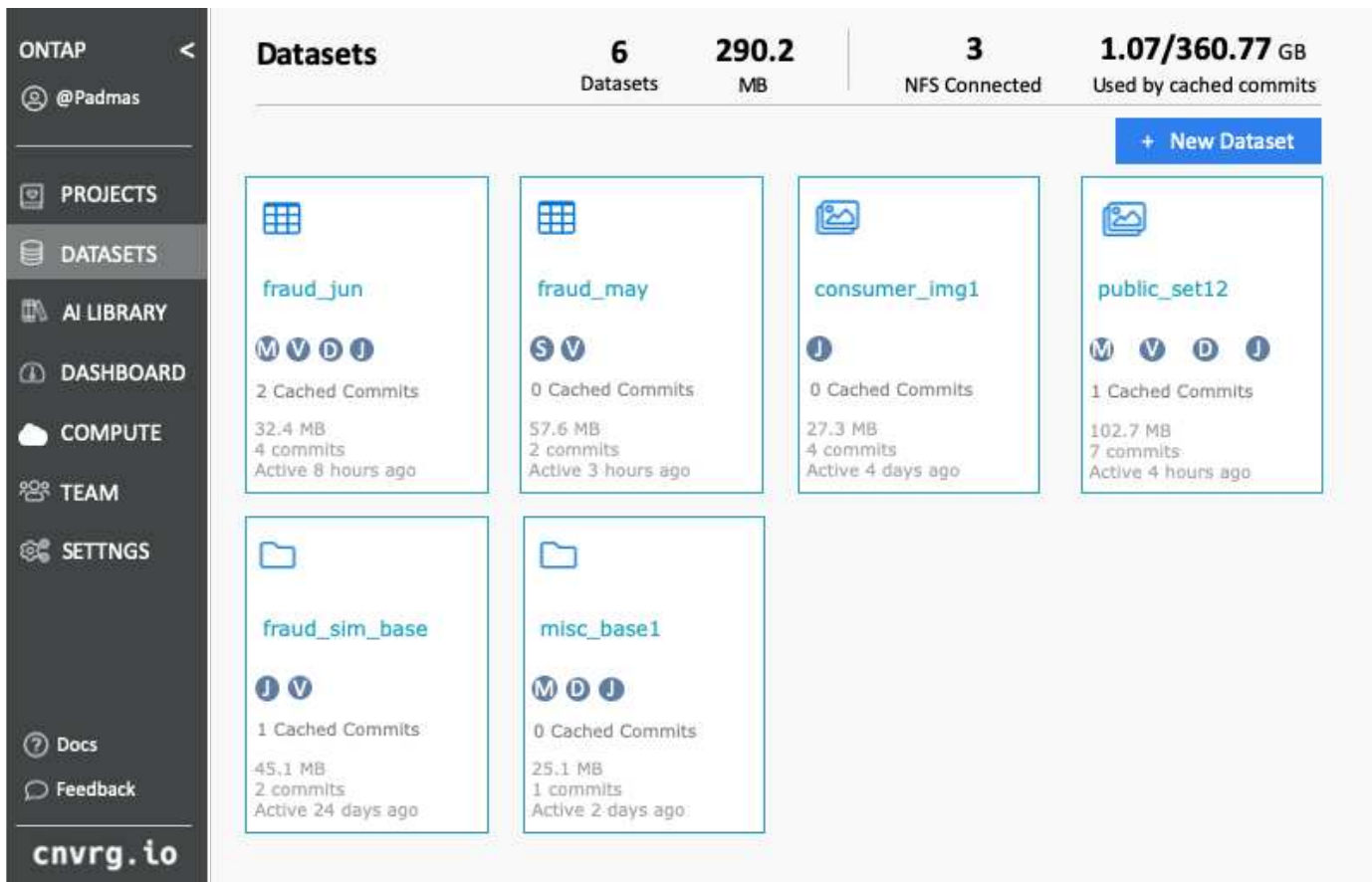

The next step in the pipeline is training, which requires multiple parallel instances of training models, each associated with a dataset and a certain compute instance. The binding of a dataset to a certain experiment with a certain compute instance is a challenge because it is possible that some experiments are performed by GPU instances from Amazon Web Services (AWS), while other experiments are performed by DGX-1 or DGX-2 instances on-premises. Other experiments might be executed in CPU servers in GCP, while the dataset location is not in reasonable proximity to the compute resources performing the training. A reasonable proximity would have full 10GbE or more low-latency connectivity from the dataset storage to the compute instance.

It is a common practice for data scientists to download the dataset to the compute instance performing the training and execute the experiment. However, there are several potential problems with this approach:

- When the data scientist downloads the dataset to a compute instance, there are no guarantees that the integrated compute storage is high performance (an example of a high-performance system would be the ONTAP AFF A800 NVMe solution).
- When the downloaded dataset resides in one compute node, storage can become a bottleneck when distributed models are executed over multiple nodes (unlike with NetApp ONTAP high-performance distributed storage).
- The next iteration of the training experiment might be performed in a different compute instance due to queue conflicts or priorities, again creating significant network distance from the dataset to the compute location.
- Other team members executing training experiments on the same compute cluster cannot share this dataset; each performs the (expensive) download of the dataset from an arbitrary location.
- If other datasets or versions of the same dataset are needed for the subsequent training jobs, the data scientists must again perform the (expensive) download of the dataset to the compute instance performing the training. NetApp and cnvrg.io have created a new dataset caching solution that eliminates these

hurdles. The solution creates accelerated execution of the ML pipeline by caching hot datasets on the ONTAP high- performance storage system. With ONTAP NFS, the datasets are cached once (and only once) in a data fabric powered by NetApp (such as AFF A800), which is collocated with the compute. As the NetApp ONTAP NFS high-speed storage can serve multiple ML compute nodes, the performance of the training models is optimized, bringing cost savings, productivity, and operational efficiency to the organization.

## Solution Architecture

This solution from NetApp and cnvrg.io provides dataset caching, as shown in the following figure. Dataset caching allows data scientists to pick a desired dataset or dataset version and move it to the ONTAP NFS cache, which lies in proximity to the ML compute cluster. The data scientist can now run multiple experiments without incurring delays or downloads. In addition, all collaborating engineers can use the same dataset with the attached compute cluster (with the freedom to pick any node) without additional downloads from the data lake. The data scientists are offered a dashboard that tracks and monitors all datasets and versions and provides a view of which datasets were cached.

The cnvrg.io platform auto-detects aged datasets that have not been used for a certain time and evicts them from the cache, which maintains free NFS cache space for more frequently used datasets. It is important to note that dataset caching with ONTAP works in the cloud and on-premises, thus providing maximum flexibility.

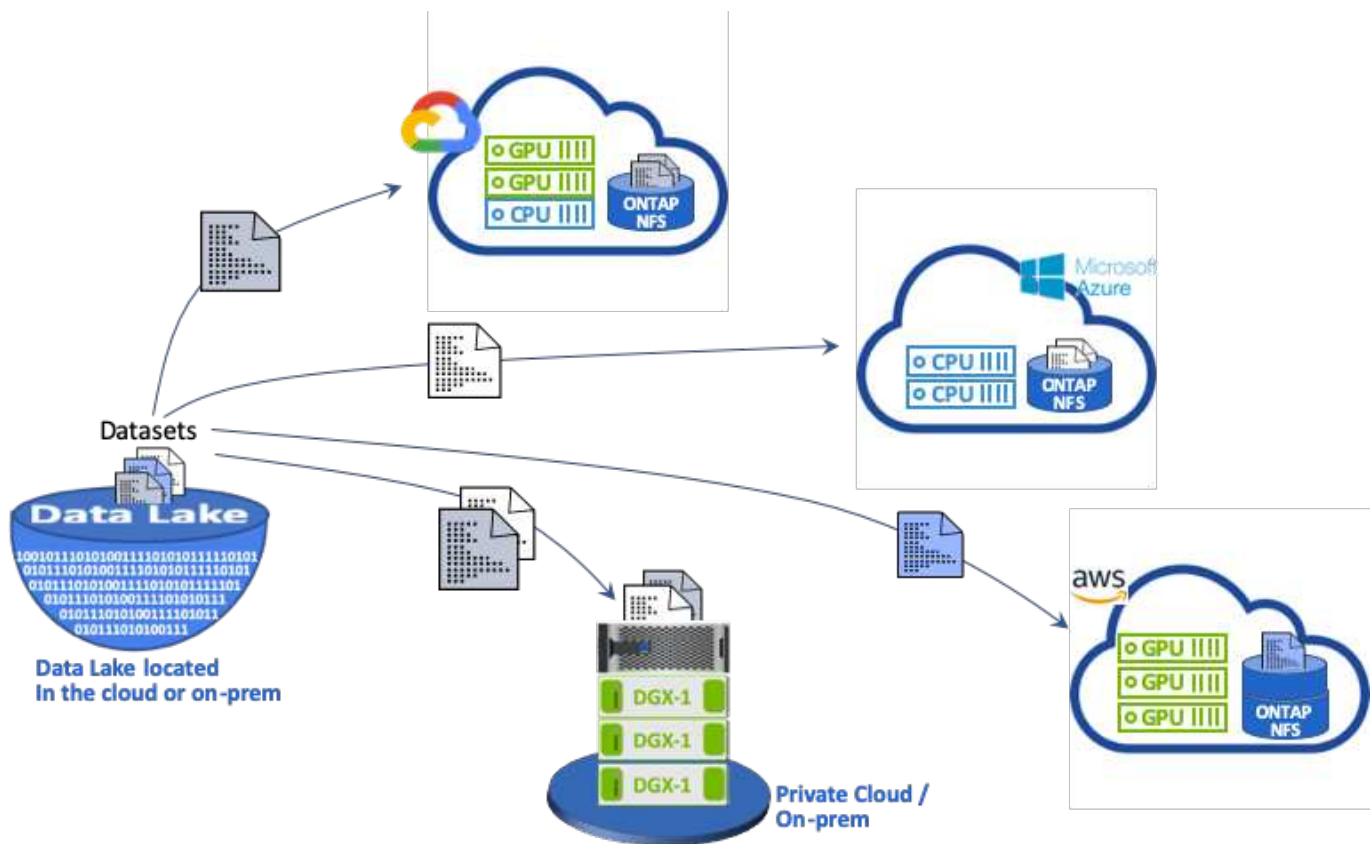

Next: Concepts and Components

## Concepts and Components

This section covers concepts and components associated with data caching in an ML workflow.



## Machine Learning

ML is rapidly becoming essential to many businesses and organizations around the world. Therefore, IT and DevOps teams are now facing the challenge of standardizing ML workloads and provisioning cloud, on-premises, and hybrid compute resources that support the dynamic and intensive workflows that ML jobs and pipelines require.

### Container-Based Machine Learning and Kubernetes

Containers are isolated user-space instances that run on top of a shared host operating system kernel. The adoption of containers is rapidly increasing. Containers offer many of the same application sandboxing benefits that virtual machines (VMs) offer. However, because the hypervisor and guest operating system layers that VMs rely on have been eliminated, containers are far more lightweight.

Containers also allow the efficient packaging of application dependencies, run times, and so on directly with an application. The most commonly used container packaging format is the Docker container. An application that has been containerized in the Docker container format can be executed on any machine that can run Docker containers. This is true even if the application's dependencies are not present on the machine, because all dependencies are packaged in the container itself. For more information, visit the [Docker website](#).

Kubernetes, the popular container orchestrator, allows data scientists to launch flexible, container-based jobs and pipelines. It also enables infrastructure teams to manage and monitor ML workloads in a single managed and cloud-native environment. For more information, visit the [Kubernetes website](#).

### cnvrg.io

cnvrg.io is an AI operating system that transforms the way enterprises manage, scale, and accelerate AI and data science development from research to production. The code-first platform is built by data scientists for data scientists and offers flexibility to run on-premises or in the cloud. With model management, MLOps, and continual ML solutions, cnvrg.io brings top- of- the- line technology to data science teams so they can spend less time on DevOps and focus on the real magic—algorithms. Since using cnvrg.io, teams across industries have gotten more models to production resulting in increased business value.

#### cnvrg.io Meta-Scheduler

cnvrg.io has a unique architecture that allows IT and engineers to attach different compute resources to the same control plane and have cnvrg.io manage ML jobs across all resources. This means that IT can attach multiple on-premises Kubernetes clusters, VM servers, and cloud accounts and run ML workloads on all resources, as shown in the following figure.

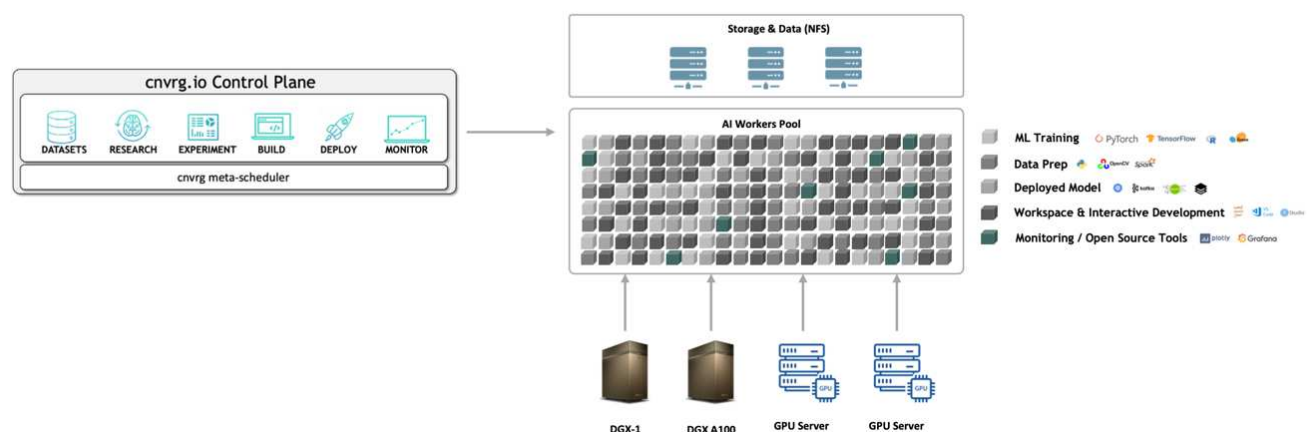

## **cnvrg.io Data Caching**

cnvrg.io allows data scientists to define hot and cold dataset versions with its data-caching technology. By default, datasets are stored in a centralized object storage database. Then, data scientists can cache a specific data version on the selected compute resource to save time on download and therefore increase ML development and productivity. Datasets that are cached and are not in use for a few days are automatically cleared from the selected NFS. Caching and clearing the cache can be performed with a single click; no coding, IT, or DevOps work is required.

## **cnvrg.io Flows and ML Pipelines**

cnvrg.io Flows is a tool for building production ML pipelines. Each component in a flow is a script/code running on a selected compute with a base docker image. This design enables data scientists and engineers to build a single pipeline that can run both on-premises and in the cloud. cnvrg.io makes sure data, parameters, and artifacts are moving between the different components. In addition, each flow is monitored and tracked for 100% reproducible data science.

## **cnvrg.io CORE**

cnvrg.io CORE is a free platform for the data science community to help data scientists focus more on data science and less on DevOps. CORE's flexible infrastructure gives data scientists the control to use any language, AI framework, or compute environment whether on-premises or in the cloud so they can do what they do best, build algorithms. cnvrg.io CORE can be easily installed with a single command on any Kubernetes cluster.

## **NetApp ONTAP AI**

ONTAP AI is a data center reference architecture for ML and deep learning (DL) workloads that uses NetApp AFF storage systems and NVIDIA DGX systems with Tesla V100 GPUs. ONTAP AI is based on the industry-standard NFS file protocol over 100Gb Ethernet, providing customers with a high-performance ML/DL infrastructure that uses standard data center technologies to reduce implementation and administration overhead. Using standardized network and protocols enables ONTAP AI to integrate into hybrid cloud environments while maintaining operational consistency and simplicity. As a prevalidated infrastructure solution, ONTAP AI reduces deployment time and risk and reduces administration overhead significantly, allowing customers to realize faster time to value.

## **NVIDIA DeepOps**

DeepOps is an open source project from NVIDIA that, by using Ansible, automates the deployment of GPU server clusters according to best practices. DeepOps is modular and can be used for various deployment tasks. For this document and the validation exercise that it describes, DeepOps is used to deploy a Kubernetes cluster that consists of GPU server worker nodes. For more information, visit the [DeepOps website](#).

## **NetApp Trident**

Trident is an open source storage orchestrator developed and maintained by NetApp that greatly simplifies the creation, management, and consumption of persistent storage for Kubernetes workloads. Trident itself a Kubernetes-native application—it runs directly within a Kubernetes cluster. With Trident, Kubernetes users (developers, data scientists, Kubernetes administrators, and so on) can create, manage, and interact with persistent storage volumes in the standard Kubernetes format that they are already familiar with. At the same time, they can take advantage of NetApp advanced data management capabilities and a data fabric that is powered by NetApp technology. Trident abstracts away the complexities of persistent storage and makes it simple to consume. For more information, visit the [Trident website](#).



## NetApp StorageGRID

NetApp StorageGRID is a software-defined object storage platform designed to meet these needs by providing simple, cloud-like storage that users can access using the S3 protocol. StorageGRID is a scale-out system designed to support multiple nodes across internet-connected sites, regardless of distance. With the intelligent policy engine of StorageGRID, users can choose erasure-coding objects across sites for geo-resiliency or object replication between remote sites to minimize WAN access latency. StorageGrid provides an excellent private-cloud primary object storage data lake in this solution.

## NetApp Cloud Volumes ONTAP

NetApp Cloud Volumes ONTAP data management software delivers control, protection, and efficiency to user data with the flexibility of public cloud providers including AWS, Google Cloud Platform, and Microsoft Azure. Cloud Volumes ONTAP is cloud-native data management software built on the NetApp ONTAP storage software, providing users with a superior universal storage platform that addresses their cloud data needs. Having the same storage software in the cloud and on- premises provides users with the value of a data fabric without having to train IT staff in all-new methods to manage data.

For customers that are interested in hybrid cloud deployment models, Cloud Volumes ONTAP can provide the same capabilities and class-leading performance in most public clouds to provide a consistent and seamless user experience in any environment.

[Next: Hardware and Software Requirements](#)

## Hardware and Software Requirements

This section covers the technology requirements for the ONTAP AI solution.

### Hardware Requirements

Although hardware requirements depend on specific customer workloads, ONTAP AI can be deployed at any scale for data engineering, model training, and production inferencing from a single GPU up to rack-scale configurations for large-scale ML/DL operations. For more information about ONTAP AI, see the [ONTAP AI website](#).

This solution was validated using a DGX-1 system for compute, a NetApp AFF A800 storage system, and Cisco Nexus 3232C for network connectivity. The AFF A800 used in this validation can support as many as 10 DGX-1 systems for most ML/DL workloads. The following figure shows the ONTAP AI topology used for model training in this validation.

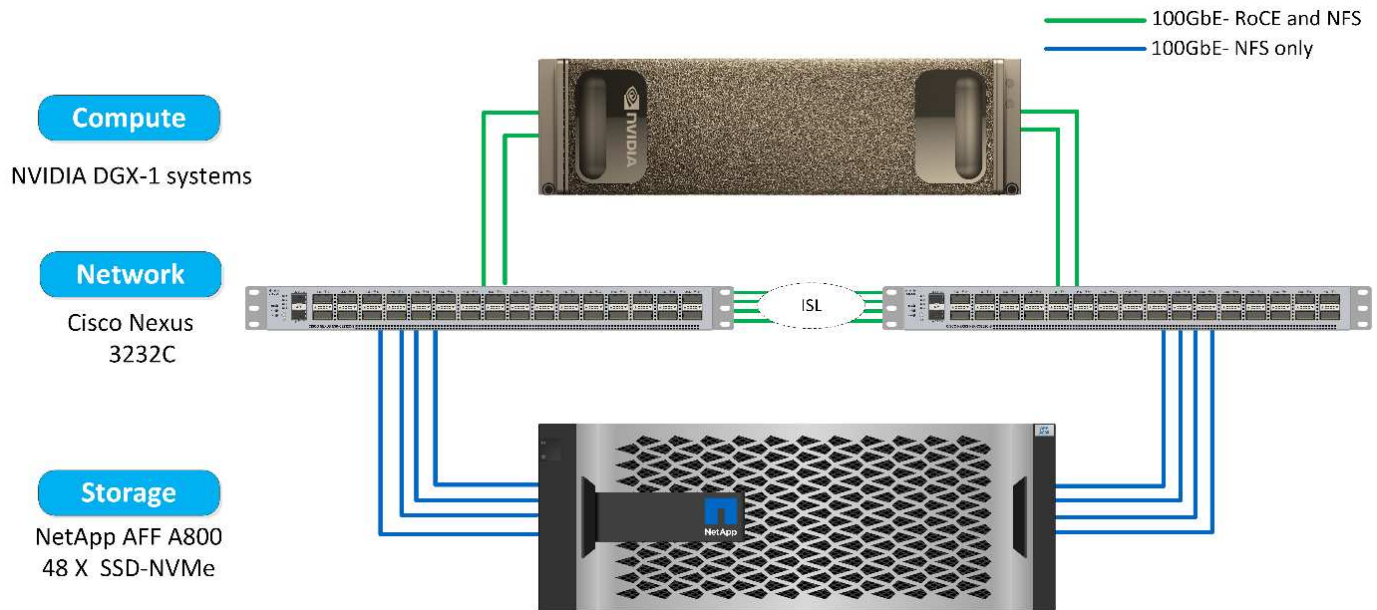

To extend this solution to a public cloud, Cloud Volumes ONTAP can be deployed alongside cloud GPU compute resources and integrated into a hybrid cloud data fabric that enables customers to use whatever resources are appropriate for any given workload.

### Software Requirements

The following table shows the specific software versions used in this solution validation.

Component	Version
Ubuntu	18.04.4 LTS
NVIDIA DGX OS	4.4.0
NVIDIA DeepOps	20.02.1
Kubernetes	1.15
Helm	3.1.0
cnvrg.io	3.0.0
NetApp ONTAP	9.6P4

For this solution validation, Kubernetes was deployed as a single-node cluster on the DGX-1 system. For large-scale deployments, independent Kubernetes master nodes should be deployed to provide high availability of management services as well as reserve valuable DGX resources for ML and DL workloads.

[Next: Solution Deployment and Validation Details](#)

### Solution Deployment and Validation Details

The following sections discuss the details of solution deployment and validation.

[Next: ONTAP AI Deployment](#)

## ONTAP AI Deployment

Deployment of ONTAP AI requires the installation and configuration of networking, compute, and storage hardware. Specific instructions for deployment of the ONTAP AI infrastructure are beyond the scope of this document. For detailed deployment information, see [NVA-1121-DEPLOY: NetApp ONTAP AI, Powered by NVIDIA](#).

For this solution validation, a single volume was created and mounted to the DGX-1 system. That mount point was then mounted to the containers to make data accessible for training. For large-scale deployments, NetApp Trident automates the creation and mounting of volumes to eliminate administrative overhead and enable end-user management of resources.

[Next: Kubernetes Deployment](#)

## Kubernetes Deployment

To deploy and configure your Kubernetes cluster with NVIDIA DeepOps, perform the following tasks from a deployment jump host:

1. Download NVIDIA DeepOps by following the instructions on the [Getting Started](#) page on the NVIDIA DeepOps GitHub site.
2. Deploy Kubernetes in your cluster by following the instructions on the [Kubernetes Deployment Guide](#) on the NVIDIA DeepOps GitHub site.



For the DeepOps Kubernetes deployment to work, the same user must exist on all Kubernetes master and worker nodes.

If the deployment fails, change the value of `kubect1_localhost` to `false` in `deepops/config/group_vars/k8s-cluster.yml` and repeat step 2. The `Copy kubect1 binary to ansible host` task, which executes only when the value of `kubect1_localhost` is `true`, relies on the `fetch` Ansible module, which has known memory usage issues. These memory usage issues can sometimes cause the task to fail. If the task fails because of a memory issue, then the remainder of the deployment operation does not complete successfully.

If the deployment completes successfully after you have changed the value of `kubect1_localhost` to `false`, then you must manually copy the `kubect1` binary from a Kubernetes master node to the deployment jump host. You can find the location of the `kubect1` binary on a specific master node by running the `which kubect1` command directly on that node.

[Next: Cnvr.io Deployment](#)

## cnvr.io Deployment

### Deploy cnvr CORE Using Helm

Helm is the easiest way to quickly deploy cnvr using any cluster, on-premises, Minikube, or on any cloud cluster (such as AKS, EKS, and GKE). This section describes how cnvr was installed on an on-premises (DGX-1) instance with Kubernetes installed.

### Prerequisites

Before you can complete the installation, you must install and prepare the following dependencies on your

local machine:

- Kubectl
- Helm 3.x
- Kubernetes cluster 1.15+

## Deploy Using Helm

1. To download the most updated cnvrg helm charts, run the following command:

```
helm repo add cnvrg https://helm.cnvrg.io
helm repo update
```

2. Before you deploy cnvrg, you need the external IP address of the cluster and the name of the node on which you will deploy cnvrg. To deploy cnvrg on an on-premises Kubernetes cluster, run the following command:

```
helm install cnvrg cnvrg/cnvrg --timeout 1500s --wait \ --set
global.external_ip=<ip_of_cluster> \ --set global.node=<name_of_node>
```

3. Run the `helm install` command. All the services and systems automatically install on your cluster. The process can take up to 15 minutes.
4. The `helm install` command can take up to 10 minutes. When the deployment completes, go to the URL of your newly deployed cnvrg or add the new cluster as a resource inside your organization. The `helm` command informs you of the correct URL.

```
Thank you for installing cnvrg.io!
Your installation of cnvrg.io is now available, and can be reached via:
Talk to our team via email at
```

5. When the status of all the containers is running or complete, cnvrg has been successfully deployed. It should look similar to the following example output:

NAME	READY	STATUS	RESTARTS	AGE	
cnvrg-app-69fbb9df98-6xrgf		1/1	Running	0	2m
cnvrg-sidekiq-b9d54d889-5x4fc		1/1	Running	0	2m
controller-65895b47d4-s96v6		1/1	Running	0	2m
init-app-vs-config-wv9c4		0/1	Completed	0	9m
init-gateway-vs-config-2zbpp		0/1	Completed	0	9m
init-minio-vs-config-cd2rg		0/1	Completed	0	9m
minio-0		1/1	Running	0	2m
postgres-0		1/1	Running	0	2m
redis-695c49c986-kcbt9		1/1	Running	0	2m
seeder-wh655		0/1	Completed	0	2m
speaker-5sghr		1/1	Running	0	2m

### Computer Vision Model Training with ResNet50 and the Chest X-ray Dataset

cnvrg.io AI OS was deployed on a Kubernetes setup on a NetApp ONTAP AI architecture powered by the NVIDIA DGX system. For validation, we used the NIH Chest X-ray dataset consisting of de-identified images of chest x-rays. The images were in the PNG format. The data was provided by the NIH Clinical Center and is available through the [NIH download site](#). We used a 250GB sample of the data with 627, 615 images across 15 classes.

The dataset was uploaded to the cnvrg platform and was cached on an NFS export from the NetApp AFF A800 storage system.

### Set up the Compute Resources

The cnvrg architecture and meta-scheduling capability allow engineers and IT professionals to attach different compute resources to a single platform. In our setup, we used the same cluster cnvrg that was deployed for running the deep-learning workloads. If you need to attach additional clusters, use the GUI, as shown in the following screenshot.

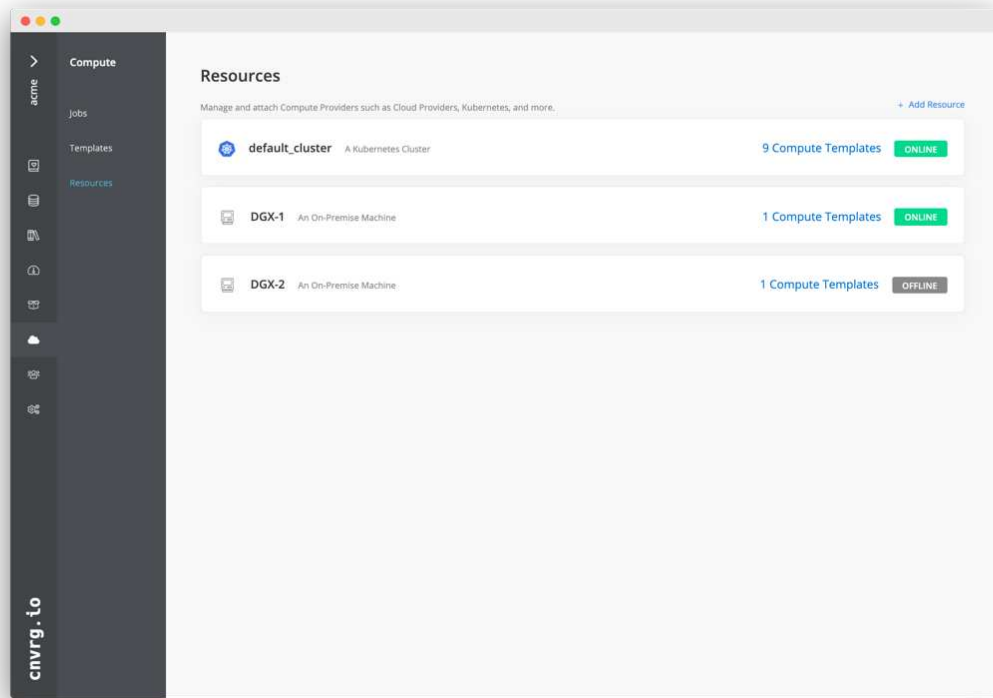

## Load Data

To upload data to the cnvrg platform, you can use the GUI or the cnvrg CLI. For large datasets, NetApp recommends using the CLI because it is a strong, scalable, and reliable tool that can handle a large number of files.

To upload data, complete the following steps:

1. Download the [cnvrg CLI](#).
2. navigate to the x-ray directory.
3. Initialize the dataset in the platform with the `cnvrg data init` command.
4. Upload all contents of the directory to the central data lake with the `cnvrg data sync` command. After the data is uploaded to the central object store (StorageGRID, S3, or others), you can browse with the GUI. The following figure shows a loaded chest X-ray fibrosis image PNG file. In addition, cnvrg versions the data so that any model you build can be reproduced down to the data version.

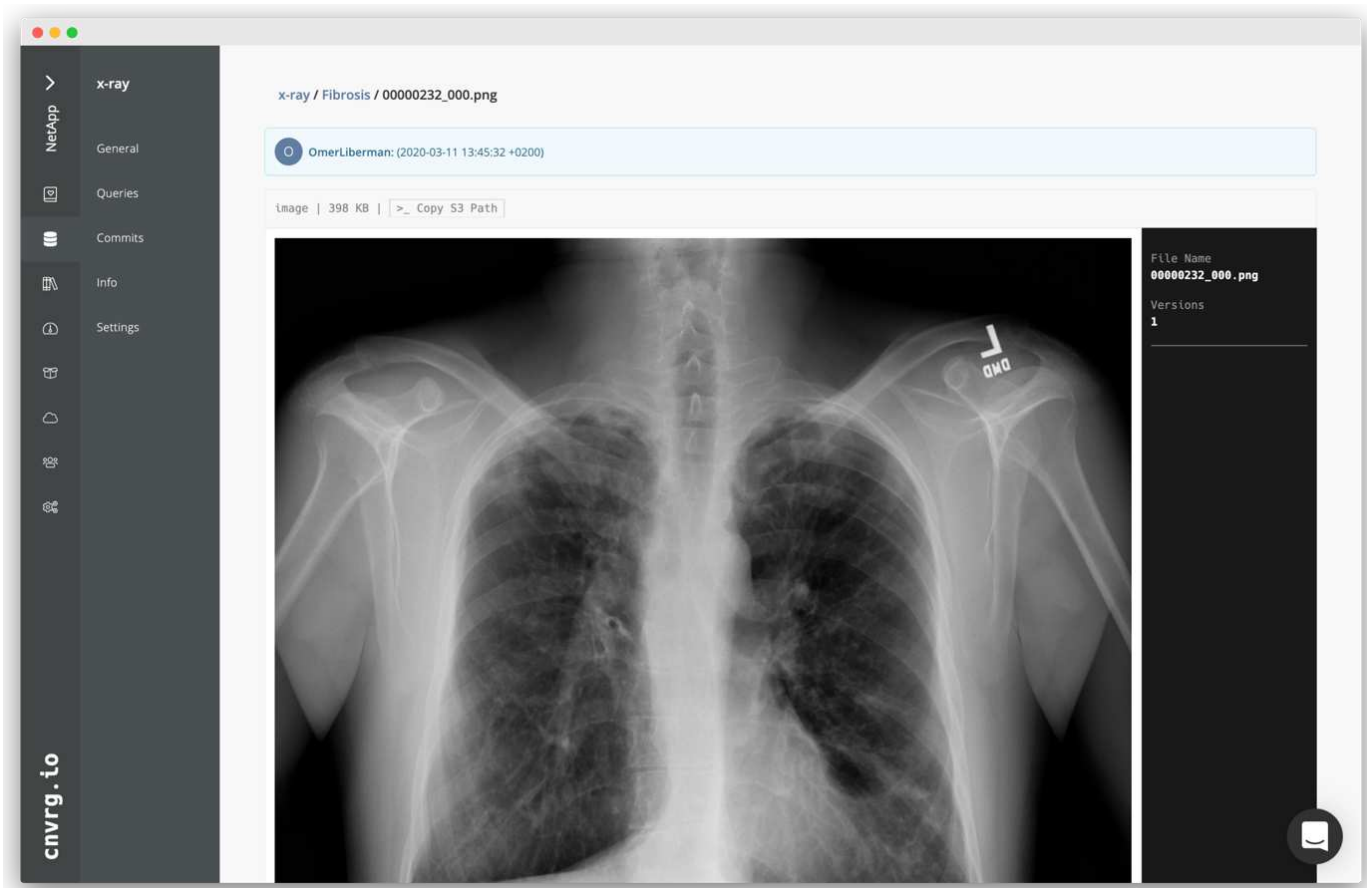

### Cach Data

To make training faster and avoid downloading 600k+ files for each model training and experiment, we used the data-caching feature after data was initially uploaded to the central data-lake object store.

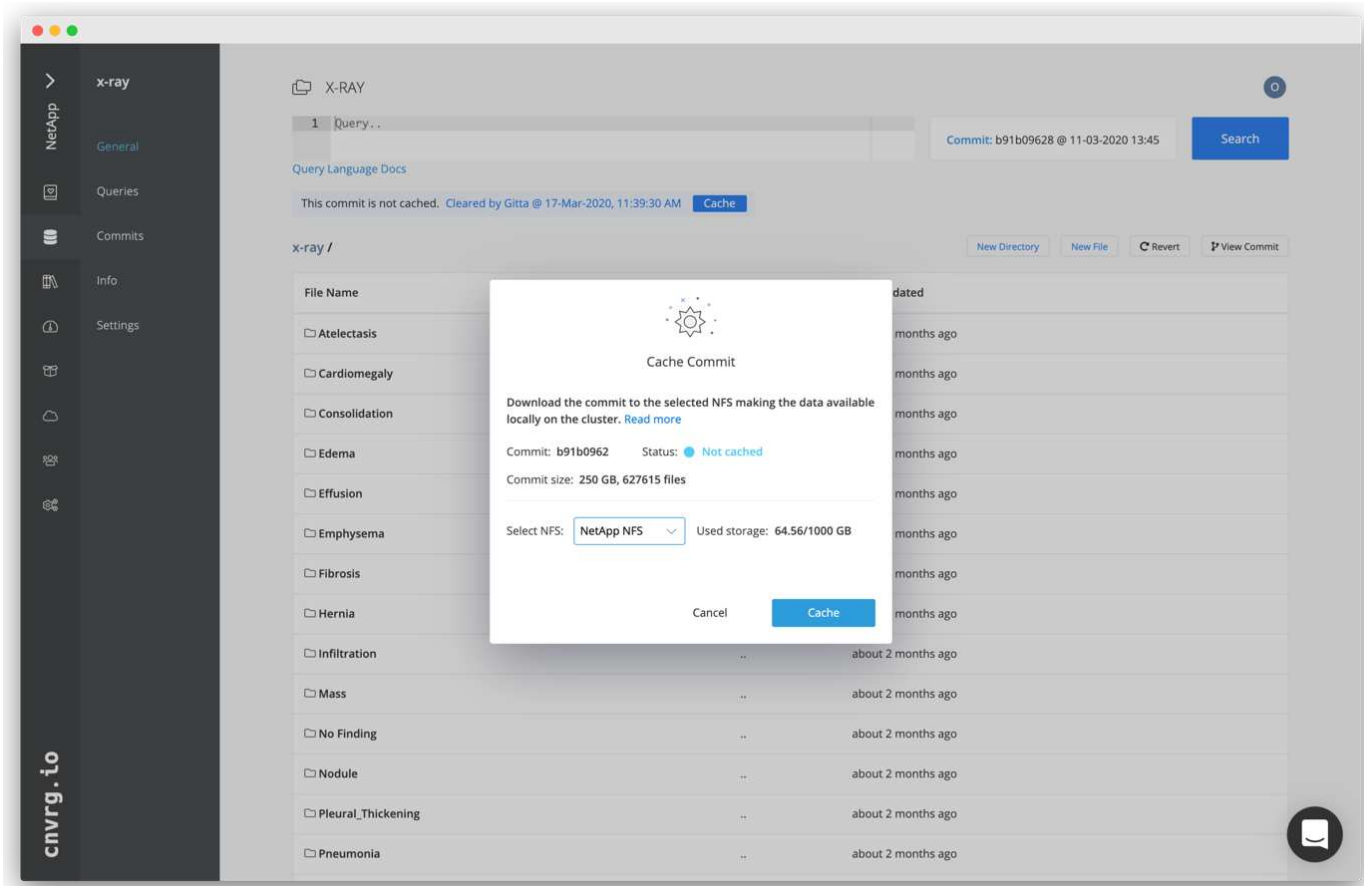

After users click Cache, cnvrg downloads the data in its specific commit from the remote object store and caches it on the ONTAP NFS volume. After it completes, the data is available for instant training. In addition, if the data is not used for a few days (for model training or exploration, for example), cnvrg automatically clears the cache.

### Build an ML Pipeline with Cached Data

cnvrg flows allows you to easily build production ML pipelines. Flows are flexible, can work for any kind of ML use case, and can be created through the GUI or code. Each component in a flow can run on a different compute resource with a different Docker image, which makes it possible to build hybrid cloud and optimized ML pipelines.



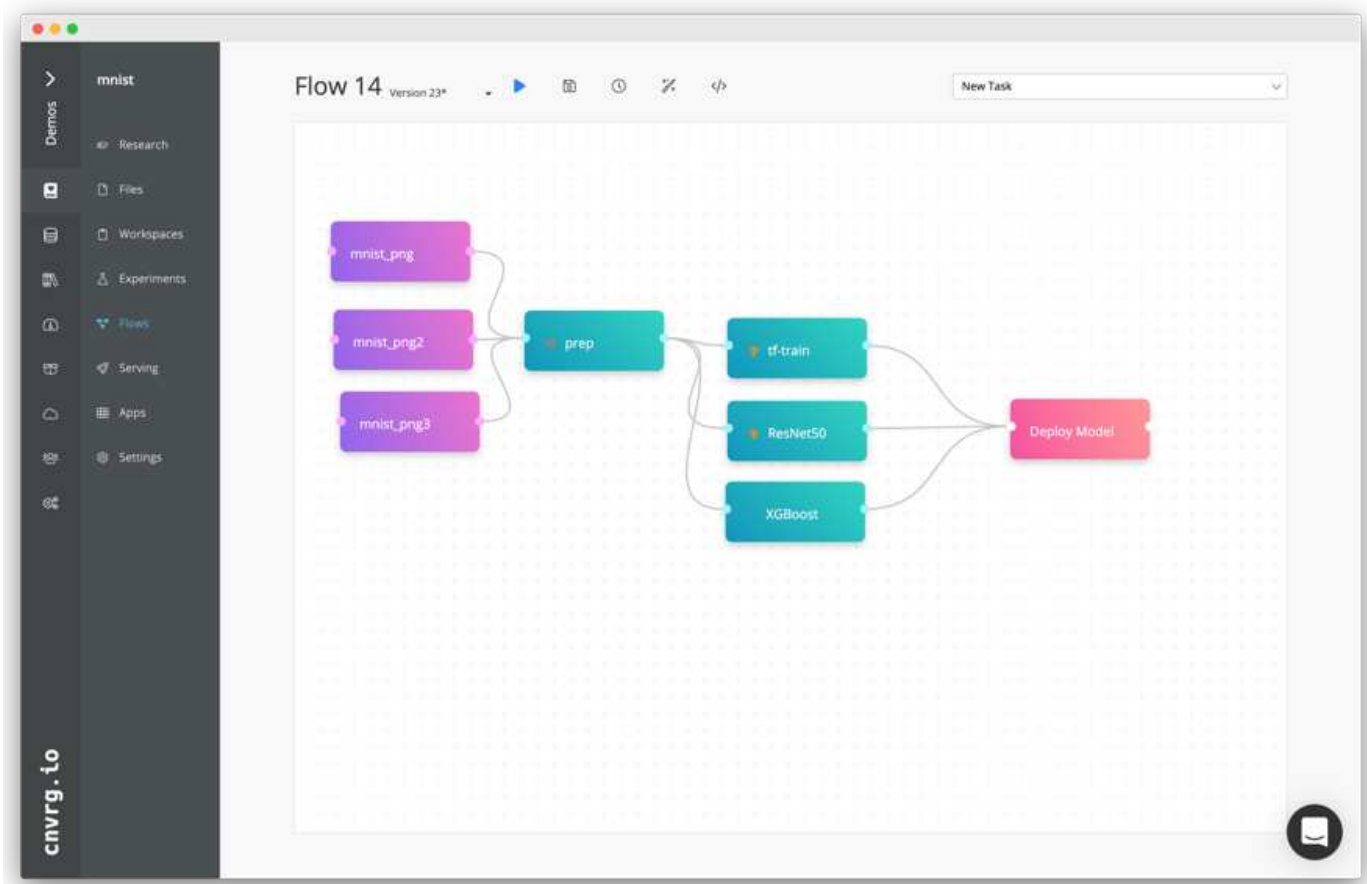

## Building the Chest X-ray Flow: Setting Data

We added our dataset to a newly created flow. When adding the dataset, you can select the specific version (commit) and indicate whether you want the cached version. In this example, we selected the cached commit.

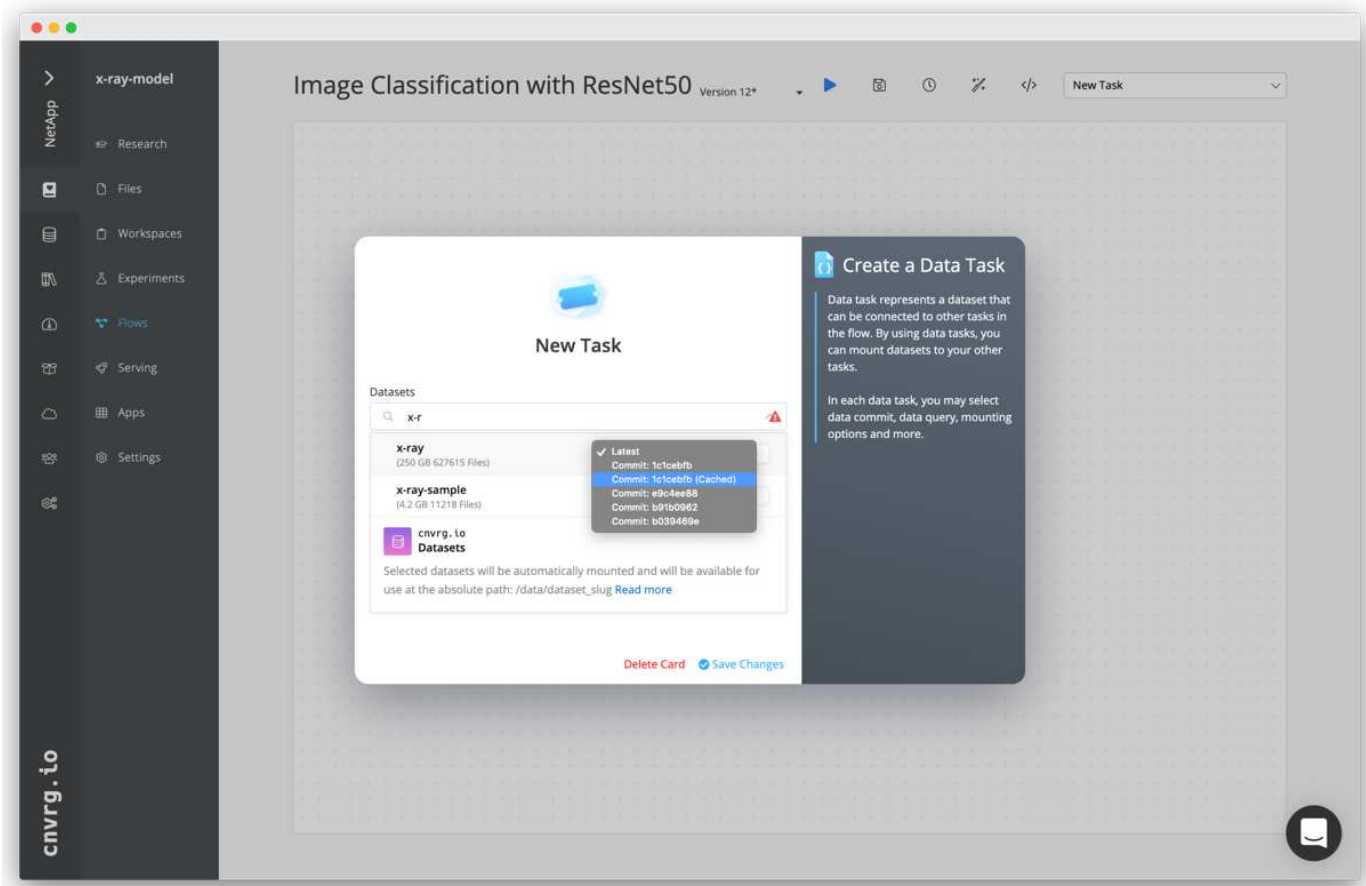

## Building the Chest X-ray Flow: Setting Training Model: ResNet50

In the pipeline, you can add any kind of custom code you want. In cnvrg, there is also the AI library, a reusable ML components collection. In the AI library, there are algorithms, scripts, data sources, and other solutions that can be used in any ML or deep learning flow. In this example, we selected the prebuilt ResNet50 module. We used default parameters such as `batch_size:128`, `epochs:10`, and more. These parameters can be viewed in the AI Library docs. The following screenshot shows the new flow with the X-ray dataset connected to ResNet50.

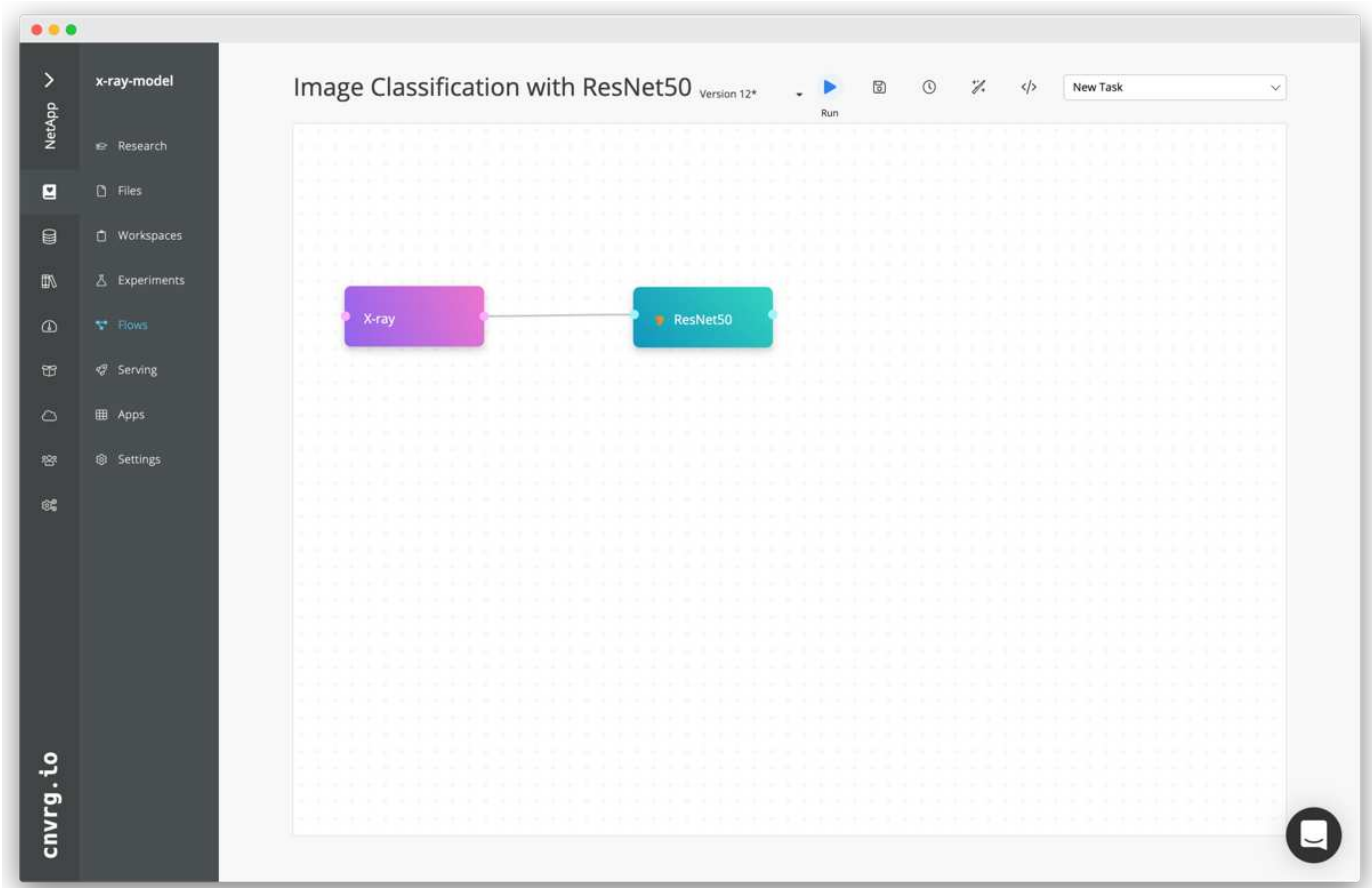

### Define the Compute Resource for ResNet50

Each algorithm or component in cnvrg flows can run on a different compute instance, with a different Docker image. In our setup, we wanted to run the training algorithm on the NVIDIA DGX systems with the NetApp ONTAP AI architecture. In The following figure, we selected `gpu-real`, which is a compute template and specification for our on-premises cluster. We also created a queue of templates and selected multiple templates. In this way, if the `gpu-real` resource cannot be allocated (if, for example, other data scientists are using it), then you can enable automatic cloud-bursting by adding a cloud provider template. The following screenshot shows the use of `gpu-real` as a compute node for ResNet50.

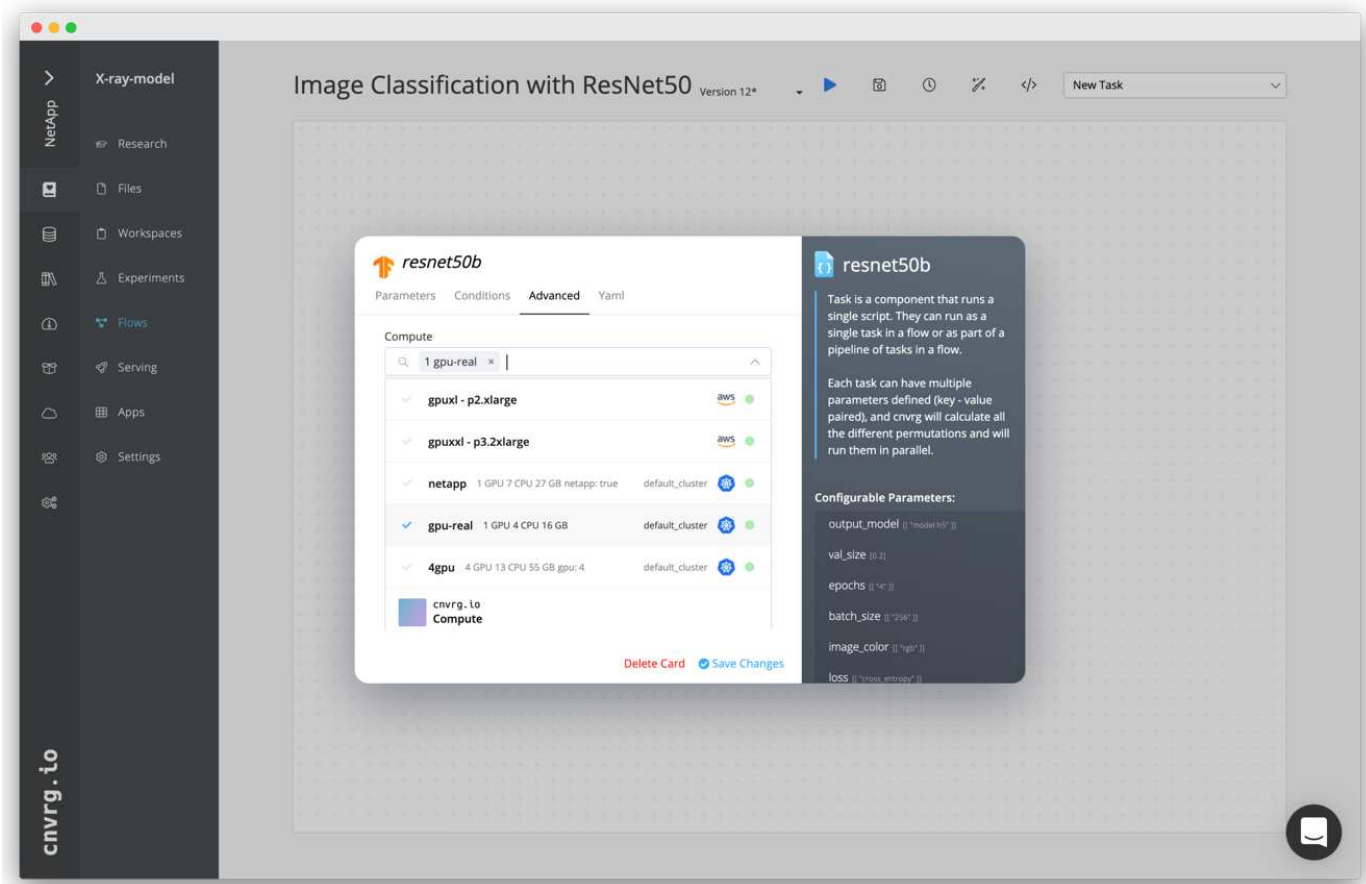

## Tracking and Monitoring Results

After a flow is executed, cnvrg triggers the tracking and monitoring engine. Each run of a flow is automatically documented and updated in real time. Hyperparameters, metrics, resource usage (GPU utilization, and more), code version, artifacts, logs, and so on are automatically available in the Experiments section, as shown in the following two screenshots.

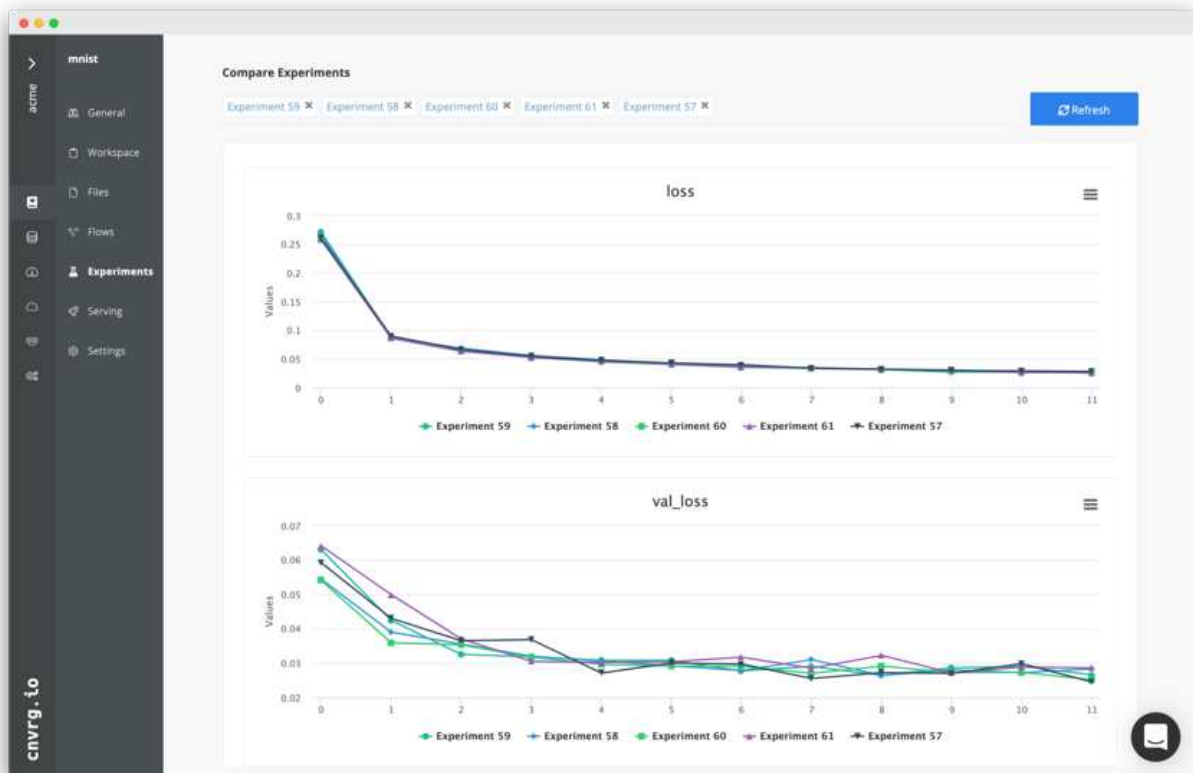
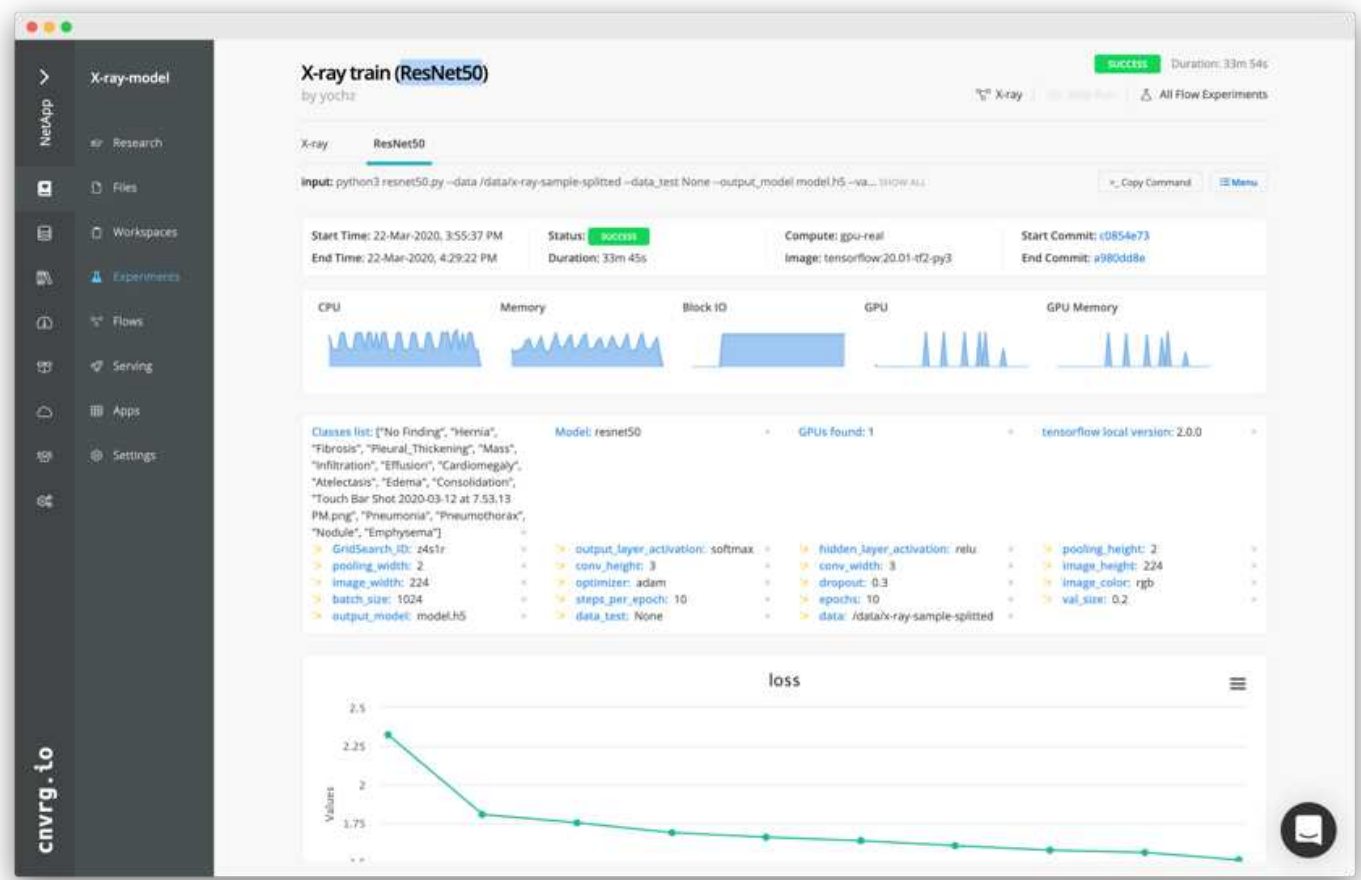

Next: Conclusion

## Conclusion

NetApp and cnvrg.io have partnered to offer customers a complete data management solution for ML and DL software development. ONTAP AI provides high-performance compute and storage for any scale of operation, and cnvrg.io software streamlines data science workflows and improves resource utilization.

Next: [Acknowledgments](#)

## Acknowledgments

- Mike Oglesby, Technical Marketing Engineer, NetApp
- Santosh Rao, Senior Technical Director, NetApp

Next: [Where to Find Additional Information](#)

## Where to Find Additional Information

To learn more about the information that is described in this document, see the following resources:

- Cnvrg.io ( <https://cnvrg.io>):
  - Cnvrg CORE (free ML platform)  
<https://cnvrg.io/platform/core>
  - Cnvrg docs  
<https://app.cnvrg.io/docs>
- NVIDIA DGX-1 servers:
  - NVIDIA DGX-1 servers  
<https://www.nvidia.com/en-us/data-center/dgx-1/>
  - NVIDIA Tesla V100 Tensor Core GPU  
<https://www.nvidia.com/en-us/data-center/tesla-v100/>
  - NVIDIA GPU Cloud (NGC)  
<https://www.nvidia.com/en-us/gpu-cloud/>
- NetApp AFF systems:
  - AFF datasheet  
<https://www.netapp.com/us/media/d-3582.pdf>
  - NetApp FlashAdvantage for AFF  
<https://www.netapp.com/us/media/ds-3733.pdf>
  - ONTAP 9.x documentation

<http://mysupport.netapp.com/documentation/productlibrary/index.html?productID=62286>

- NetApp FlexGroup technical report

<https://www.netapp.com/us/media/tr-4557.pdf>

- NetApp persistent storage for containers:

- NetApp Trident

<https://netapp.io/persistent-storage-provisioner-for-kubernetes/>

- NetApp Interoperability Matrix:

- NetApp Interoperability Matrix Tool

<http://support.netapp.com/matrix>

- ONTAP AI networking:

- Cisco Nexus 3232C Switches

<https://www.cisco.com/c/en/us/products/switches/nexus-3232c-switch/index.html>

- Mellanox Spectrum 2000 series switches

[http://www.mellanox.com/page/products\\_dyn?product\\_family=251&mtag=sn2000](http://www.mellanox.com/page/products_dyn?product_family=251&mtag=sn2000)

- ML framework and tools:

- DALI

<https://github.com/NVIDIA/DALI>

- TensorFlow: An Open-Source Machine Learning Framework for Everyone

<https://www.tensorflow.org/>

- Horovod: Uber's Open-Source Distributed Deep Learning Framework for TensorFlow

<https://eng.uber.com/horovod/>

- Enabling GPUs in the Container Runtime Ecosystem

<https://devblogs.nvidia.com/gpu-containers-runtime/>

- Docker

<https://docs.docker.com>

- Kubernetes

<https://kubernetes.io/docs/home/>

- NVIDIA DeepOps

<https://github.com/NVIDIA/deepops>

- Kubeflow

<http://www.kubeflow.org/>

- Jupyter Notebook Server

<http://www.jupyter.org/>

- Dataset and benchmarks:

- NIH chest X-ray dataset

<https://nihcc.app.box.com/v/ChestXray-NIHCC>

- Xiaosong Wang, Yifan Peng, Le Lu, Zhiyong Lu, Mohammadhadi Bagheri, Ronald Summers, ChestX-ray8: Hospital-scale Chest X-ray Database and Benchmarks on Weakly-Supervised Classification and Localization of Common Thorax Diseases, IEEE CVPR, pp. 3462-3471, 2017TR-4841-0620

## NVA-1144: NetApp HCI AI Inferencing at the Edge Data Center with H615c and NVIDIA T4

Arvind Ramakrishnan, NetApp

This document describes how NetApp HCI can be designed to host artificial intelligence (AI) inferencing workloads at edge data center locations. The design is based on NVIDIA T4 GPU-powered NetApp HCI compute nodes, an NVIDIA Triton Inference Server, and a Kubernetes infrastructure built using NVIDIA DeepOps. The design also establishes the data pipeline between the core and edge data centers and illustrates implementation to complete the data lifecycle path.

Modern applications that are driven by AI and machine learning (ML) have pushed the limits of the internet. End users and devices demand access to applications, data, and services at any place and any time, with minimal latency. To meet these demands, data centers are moving closer to their users to boost performance, reduce back-and-forth data transfer, and provide cost-effective ways to meet user requirements.

In the context of AI, the core data center is a platform that provides centralized services, such as machine learning and analytics, and the edge data centers are where the real-time production data is subject to inferencing. These edge data centers are usually connected to a core data center. They provide end-user services and serve as a staging layer for data generated by IoT devices that need additional processing and that is too time sensitive to be transmitted back to a centralized core.

This document describes a reference architecture for AI inferencing that uses NetApp HCI as the base platform.

### Customer Value

NetApp HCI offers differentiation in the hyperconverged market for this inferencing solution, including the following advantages:

- A disaggregated architecture allows independent scaling of compute and storage and lowers the virtualization licensing costs and performance tax on independent NetApp HCI storage nodes.
- NetApp Element storage provides quality of service (QoS) for each storage volume, which provides guaranteed storage performance for workloads on NetApp HCI. Therefore, adjacent workloads do not negatively affect inferencing performance.
- A data fabric powered by NetApp allows data to be replicated from core to edge to cloud data centers,



which moves data closer to where application needs it.

- With a data fabric powered by NetApp and NetApp FlexCache software, AI deep learning models trained on NetApp ONTAP AI can be accessed from NetApp HCI without having to export the model.
- NetApp HCI can host inference servers on the same infrastructure concurrently with multiple workloads, either virtual-machine (VM) or container-based, without performance degradation.
- NetApp HCI is certified as NVIDIA GPU Cloud (NGC) ready for NVIDIA AI containerized applications.
- NGC-ready means that the stack is validated by NVIDIA, is purpose built for AI, and enterprise support is available through NGC Support Services.
- With its extensive AI portfolio, NetApp can support the entire spectrum of AI use cases from edge to core to cloud, including ONTAP AI for training and inferencing, Cloud Volumes Service and Azure NetApp Files for training in the cloud, and inferencing on the edge with NetApp HCI.

[Next: Use Cases](#)

## Use Cases

Although all applications today are not AI driven, they are evolving capabilities that allow them to access the immense benefits of AI. To support the adoption of AI, applications need an infrastructure that provides them with the resources needed to function at an optimum level and support their continuing evolution.

For AI-driven applications, edge locations act as a major source of data. Available data can be used for training when collected from multiple edge locations over a period of time to form a training dataset. The trained model can then be deployed back to the edge locations where the data was collected, enabling faster inferencing without the need to repeatedly transfer production data to a dedicated inferencing platform.

The NetApp HCI AI inferencing solution, powered by NetApp H615c compute nodes with NVIDIA T4 GPUs and NetApp cloud-connected storage systems, was developed and verified by NetApp and NVIDIA. NetApp HCI simplifies the deployment of AI inferencing solutions at edge data centers by addressing areas of ambiguity, eliminating complexities in the design and ending guesswork.

This solution gives IT organizations a prescriptive architecture that:

- Enables AI inferencing at edge data centers
- Optimizes consumption of GPU resources
- Provides a Kubernetes-based inferencing platform for flexibility and scalability
- Eliminates design complexities

Edge data centers manage and process data at locations that are very near to the generation point. This proximity increases the efficiency and reduces the latency involved in handling data. Many vertical markets have realized the benefits of an edge data center and are heavily adopting this distributed approach to data processing.

The following table lists the edge verticals and applications.

Vertical	Applications
Medical	Computer-aided diagnostics assist medical staff in early disease detection

Vertical	Applications
Oil and gas	Autonomous inspection of remote production facilities, video, and image analytics
Aviation	Air traffic control assistance and real-time video feed analytics
Media and entertainment	Audio/video content filtering to deliver family-friendly content
Business analytics	Brand recognition to analyze brand appearance in live-streamed televised events
E-Commerce	Smart bundling of supplier offers to find ideal merchant and warehouse combinations
Retail	Automated checkout to recognize items a customer placed in cart and facilitate digital payment
Smart city	Improve traffic flow, optimize parking, and enhance pedestrian and cyclist safety
Manufacturing	Quality control, assembly-line monitoring, and defect identification
Customer service	Customer service automation to analyze and triage inquiries (phone, email, and social media)
Agriculture	Intelligent farm operation and activity planning, to optimize fertilizer and herbicide application

## Target Audience

The target audience for the solution includes the following groups:

- Data scientists
- IT architects
- Field consultants
- Professional services
- IT managers
- Anyone else who needs an infrastructure that delivers IT innovation and robust data and application services at edge locations

[Next: Architecture](#)

## Architecture

### Solution Technology

This solution is designed with a NetApp HCI system that contains the following components:

- Two H615c compute nodes with NVIDIA T4 GPUs
- Two H410c compute nodes

- Two H410s storage nodes
- Two Mellanox SN2010 10GbE/25GbE switches

## Architectural Diagram

The following diagram illustrates the solution architecture for the NetApp HCI AI inferencing solution.

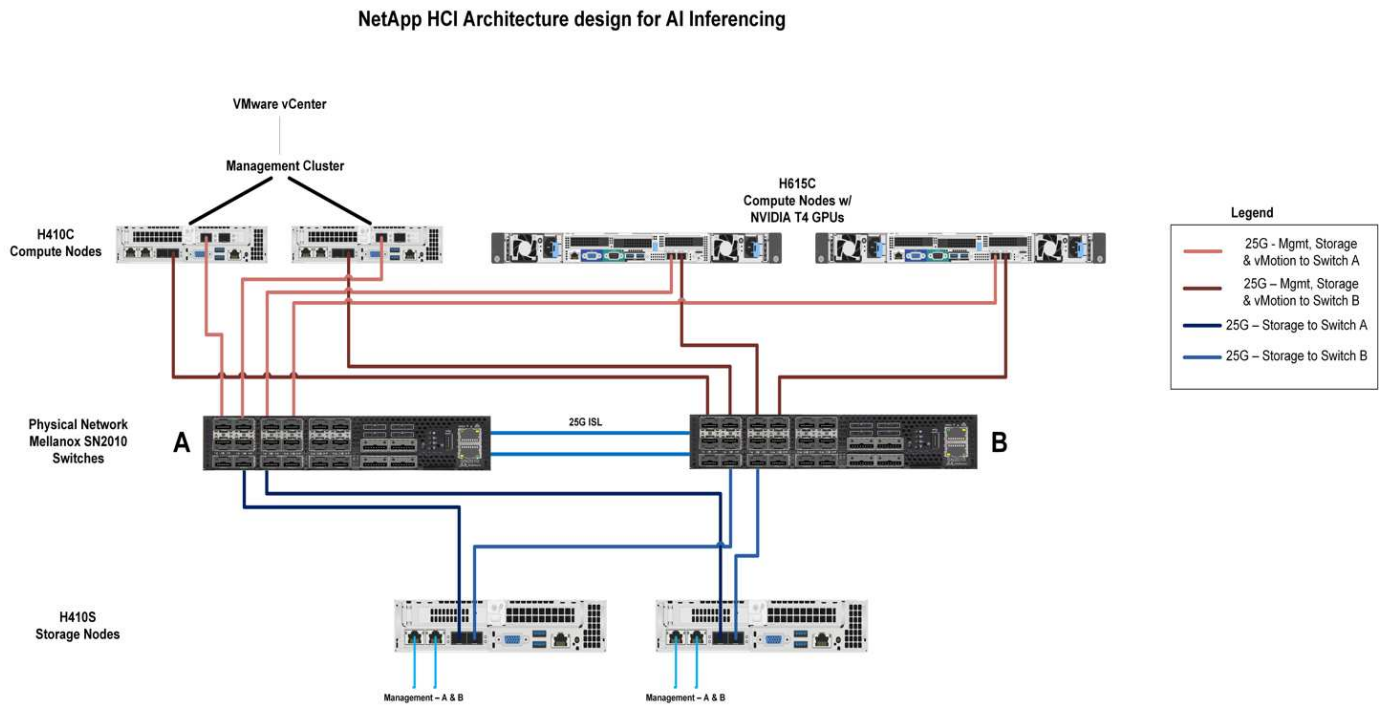

The following diagram illustrates the virtual and physical elements of this solution.

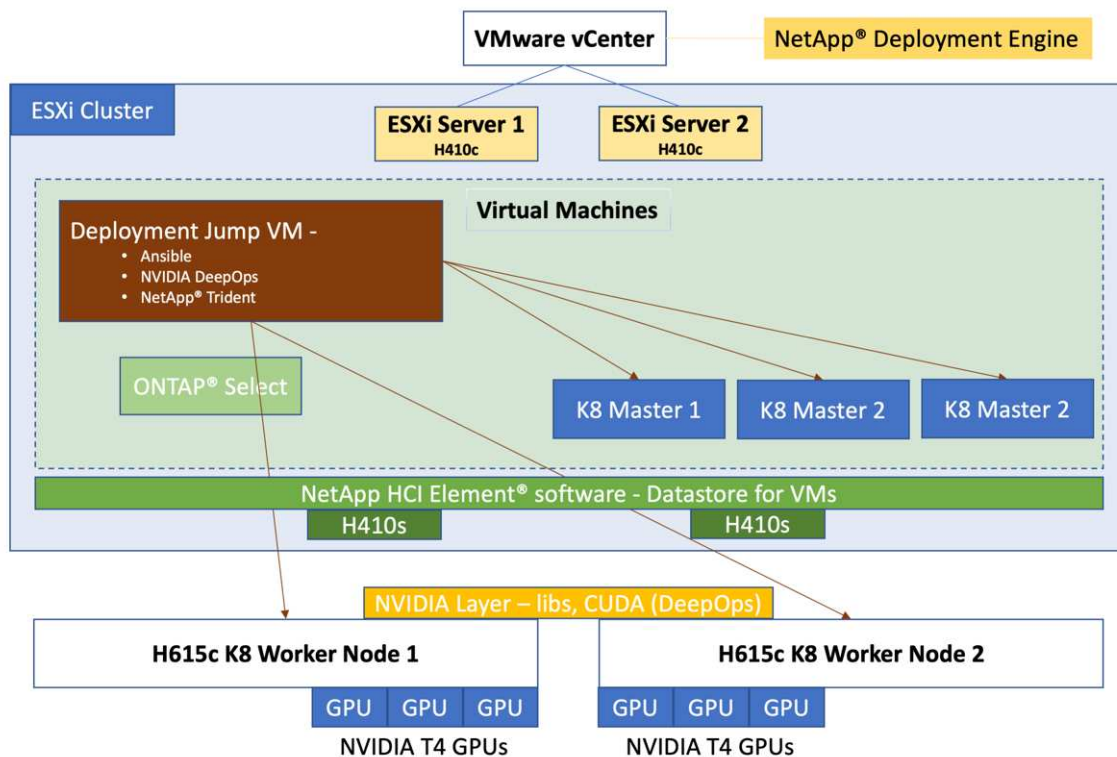

A VMware infrastructure is used to host the management services required by this inferencing solution. These services do not need to be deployed on a dedicated infrastructure; they can coexist with any existing workloads. The NetApp Deployment Engine (NDE) uses the H410c and H410s nodes to deploy the VMware infrastructure.

After NDE has completed the configuration, the following components are deployed as VMs in the virtual infrastructure:

- **Deployment Jump VM.** Used to automate the deployment of NVIDIA DeepOps. See [NVIDIA DeepOps](#) and storage management using NetApp Trident.
- **ONTAP Select.** An instance of ONTAP Select is deployed to provide NFS file services and persistent storage to the AI workload running on Kubernetes.
- **Kubernetes Masters.** During deployment, three VMs are installed and configured with a supported Linux distribution and configured as Kubernetes master nodes. After the management services have been set up, two H615c compute nodes with NVIDIA T4 GPUs are installed with a supported Linux distribution. These two nodes function as the Kubernetes worker nodes and provide the infrastructure for the inferencing platform.

## Hardware Requirements

The following table lists the hardware components that are required to implement the solution. The hardware components that are used in any particular implementation of the solution might vary based on customer requirements.

Layer	Product Family	Quantity	Details
Compute	H615c	2	3 NVIDIA Tesla T4 GPUs per node
	H410c	2	Compute nodes for management infrastructure
Storage	H410s	2	Storage for OS and workload
Network	Mellanox SN2010	2	10G/25G switches

## Software Requirements

The following table lists the software components that are required to implement the solution. The software components that are used in any particular implementation of the solution might vary based on customer requirements.

Layer	Software	Version
Storage	NetApp Element software	12.0.0.333
	ONTAP Select	9.7
	NetApp Trident	20.07
NetApp HCI engine	NDE	1.8
Hypervisor	Hypervisor	VMware vSphere ESXi 6.7U1
	Hypervisor Management System	VMware vCenter Server 6.7U1

Layer	Software	Version
Inferencing Platform	NVIDIA DeepOps	20.08
	NVIDIA GPU Operator	1.1.7
	Ansible	2.9.5
	Kubernetes	1.17.9
	Docker	Docker CE 18.09.7
	CUDA Version	10.2
	GPU Device Plugin	0.6.0
	Helm	3.1.2
	NVIDIA Tesla Driver	440.64.00
	NVIDIA Triton Inference Server	2.1.0 – NGC Container v20.07
K8 Master VMs	Linux	Any supported distribution across NetApp IMT, NVIDIA DeepOps, and GPUOperator  Ubuntu 18.04.4 LTS was used in this solution Kernel version: 4.15
Host OS/ K8 Worker Nodes	Linux	Any supported distribution across NetApp IMT, NVIDIA DeepOps, and GPUOperator  Ubuntu 18.04.4 LTS was used in this solution Kernel version: 4.15

[Next: Design Considerations](#)

## Design Considerations

### Network Design

The switches used to handle the NetApp HCI traffic require a specific configuration for successful deployment.

Consult the NetApp HCI Network Setup Guide for the physical cabling and switch details. This solution uses a two-cable design for compute nodes. Optionally, compute nodes can be configured in a six-node cable design affording options for deployment of compute nodes.

The diagram under [Architecture](#) depicts the network topology of this NetApp HCI solution with a two-cable design for the compute nodes.

### Compute Design

The NetApp HCI compute nodes are available in two form factors, half-width and full-width, and in two rack unit sizes, 1 RU and 2 RU. The 410c nodes used in this solution are half-width and 1 RU and are housed in a chassis that can hold a maximum of four such nodes. The other compute node that is used in this solution is the H615c, which is a full-width node, 1 RU in size. The H410c nodes are based on Intel Skylake processors,

and the H615c nodes are based on the second-generation Intel Cascade Lake processors. NVIDIA GPUs can be added to the H615c nodes, and each node can host a maximum of three NVIDIA Tesla T4 16GB GPUs.

The H615c nodes are the latest series of compute nodes for NetApp HCI and the second series that can support GPUs. The first model to support GPUs is the H610c node (full width, 2RU), which can support two NVIDIA Tesla M10 GPUs.

In this solution, H615c nodes are preferred over H610c nodes because of the following advantages:

- Reduced data center footprint, critical for edge deployments
- Support for a newer generation of GPUs designed for faster inferencing
- Reduced power consumption
- Reduced heat dissipation

## **NVIDIA T4 GPUs**

The resource requirements of inferencing are nowhere close to those of training workloads. In fact, most modern hand-held devices are capable of handling small amounts of inferencing without powerful resources like GPUs. However, for mission-critical applications and data centers that are dealing with a wide variety of applications that demand very low inferencing latencies while subject to extreme parallelization and massive input batch sizes, the GPUs play a key role in reducing inference time and help to boost application performance.

The NVIDIA Tesla T4 is an x16 PCIe Gen3 single-slot low-profile GPU based on the Turing architecture. The T4 GPUs deliver universal inference acceleration that spans applications such as image classification and tagging, video analytics, natural language processing, automatic speech recognition, and intelligent search. The breadth of the Tesla T4's inferencing capabilities enables it to be used in enterprise solutions and edge devices.

These GPUs are ideal for deployment in edge infrastructures due to their low power consumption and small PCIe form factor. The size of the T4 GPUs enables the installation of two T4 GPUs in the same space as a double-slot full-sized GPU. Although they are small, with 16GB memory, the T4s can support large ML models or run inference on multiple smaller models simultaneously.

The Turing-based T4 GPUs include an enhanced version of Tensor Cores and support a full range of precisions for inferencing FP32, FP16, INT8, and INT4. The GPU includes 2,560 CUDA cores and 320 Tensor Cores, delivering up to 130 tera operations per second (TOPS) of INT8 and up to 260 TOPS of INT4 inferencing performance. When compared to CPU-based inferencing, the Tesla T4, powered by the new Turing Tensor Cores, delivers up to 40 times higher inference performance.

The Turing Tensor Cores accelerate the matrix-matrix multiplication at the heart of neural network training and inferencing functions. They particularly excel at inference computations in which useful and relevant information can be inferred and delivered by a trained deep neural network based on a given input.

The Turing GPU architecture inherits the enhanced Multi-Process Service (MPS) feature that was introduced in the Volta architecture. Compared to Pascal-based Tesla GPUs, MPS on Tesla T4 improves inference performance for small batch sizes, reduces launch latency, improves QoS, and enables the servicing of higher numbers of concurrent client requests.

The NVIDIA T4 GPU is a part of the NVIDIA AI Inference Platform that supports all AI frameworks and provides comprehensive tooling and integrations to drastically simplify the development and deployment of advanced AI.

## Storage Design: Element Software

NetApp Element software powers the storage of the NetApp HCI systems. It delivers agile automation through scale-out flexibility and guaranteed application performance to accelerate new services.

Storage nodes can be added to the system non-disruptively in increments of one, and the storage resources are made available to the applications instantly. Every new node added to the system delivers a precise amount of additional performance and capacity to a usable pool. The data is automatically load balanced in the background across all nodes in the cluster, maintaining even utilization as the system grows.

Element software supports the NetApp HCI system to comfortably host multiple workloads by guaranteeing QoS to each workload. By providing fine-grained performance control with minimum, maximum, and burst settings for each workload, the software allows well-planned consolidations while protecting application performance. It decouples performance from capacity and allows each volume to be allocated with a specific amount of capacity and performance. These specifications can be modified dynamically without any interruption to data access.

As illustrated in the following figure, Element software integrates with NetApp ONTAP to enable data mobility between NetApp storage systems that are running different storage operating systems. Data can be moved from the Element software to ONTAP or vice versa by using NetApp SnapMirror technology. Element uses the same technology to provide cloud connectivity by integrating with NetApp Cloud Volumes ONTAP, which enables data mobility from the edge to the core and to multiple public cloud service providers.

In this solution, the Element-backed storage provides the storage services that are required to run the workloads and applications on the NetApp HCI system.

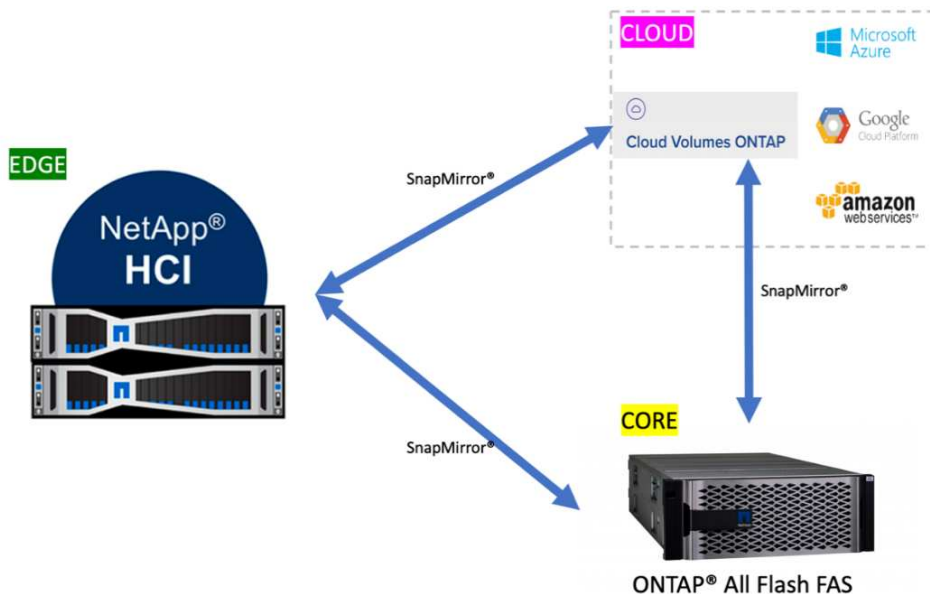

## Storage Design: ONTAP Select

NetApp ONTAP Select introduces a software-defined data storage service model on top of NetApp HCI. It builds on NetApp HCI capabilities, adding a rich set of file and data services to the HCI platform while extending the data fabric.

Although ONTAP Select is an optional component for implementing this solution, it does provide a host of benefits, including data gathering, protection, mobility, and so on, that are extremely useful in the context of the overall AI data lifecycle. It helps to simplify several day-to-day challenges for data handling, including ingestion, collection, training, deployment, and tiering.

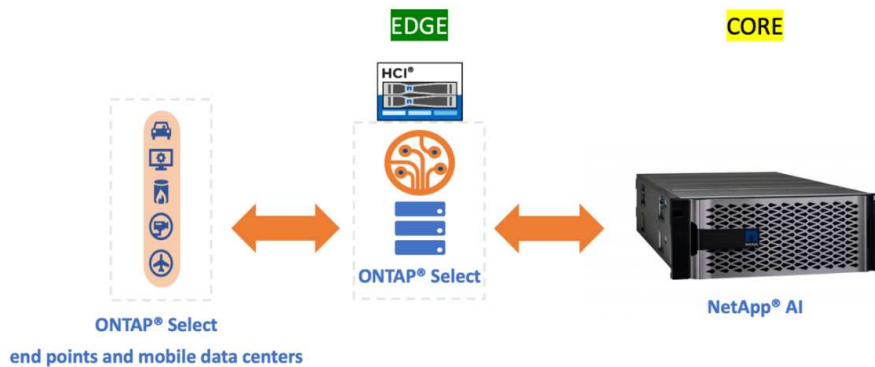

ONTAP Select can run as a VM on VMware and still bring in most of the ONTAP capabilities that are available when it is running on a dedicated FAS platform, such as the following:

- Support for NFS and CIFS
- NetApp FlexClone technology
- NetApp FlexCache technology
- NetApp ONTAP FlexGroup volumes
- NetApp SnapMirror software

ONTAP Select can be used to leverage the FlexCache feature, which helps to reduce data-read latencies by caching frequently read data from a back-end origin volume, as is shown in the following figure. In the case of high-end inferencing applications with a lot of parallelization, multiple instances of the same model are deployed across the inferencing platform, leading to multiple reads of the same model. Newer versions of the trained model can be seamlessly introduced to the inferencing platform by verifying that the desired model is available in the origin or source volume.



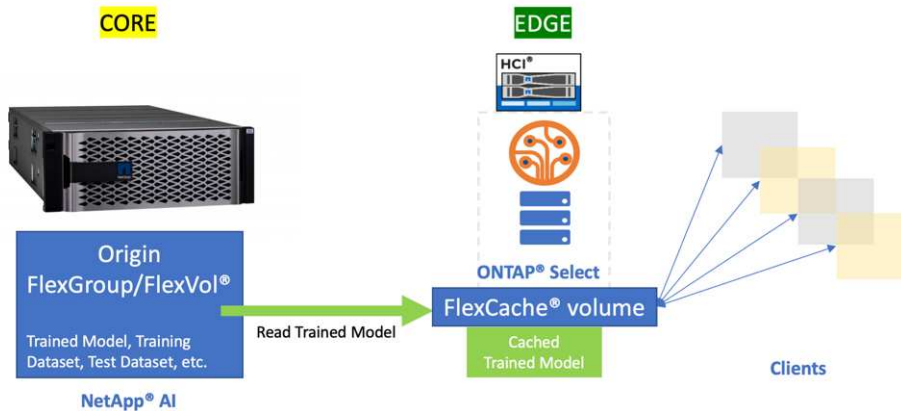

## NetApp Trident

NetApp Trident is an open-source dynamic storage orchestrator that allows you to manage storage resources across all major NetApp storage platforms. It integrates with Kubernetes natively so that persistent volumes (PVs) can be provisioned on demand with native Kubernetes interfaces and constructs. Trident enables microservices and containerized applications to use enterprise-class storage services such as QoS, storage efficiencies, and cloning to meet the persistent storage demands of applications.

Containers are among the most popular methods of packaging and deploying applications, and Kubernetes is one of the most popular platforms for hosting containerized applications. In this solution, the inferencing platform is built on top of a Kubernetes infrastructure.

Trident currently supports storage orchestration across the following platforms:

- ONTAP: NetApp AFF, FAS, and Select
- Element software: NetApp HCI and NetApp SolidFire all-flash storage
- NetApp SANtricity software: E-Series and EF-series
- Cloud Volumes ONTAP
- Azure NetApp Files
- NetApp Cloud Volumes Service: AWS and Google Cloud

Trident is a simple but powerful tool to enable storage orchestration not just across multiple storage platforms, but also across the entire spectrum of the AI data lifecycle, ranging from the edge to the core to the cloud.

Trident can be used to provision a PV from a NetApp Snapshot copy that makes up the trained model. The following figure illustrates the Trident workflow in which a persistent volume claim (PVC) is created by referring to an existing Snapshot copy. Following this, Trident creates a volume by using the Snapshot copy.

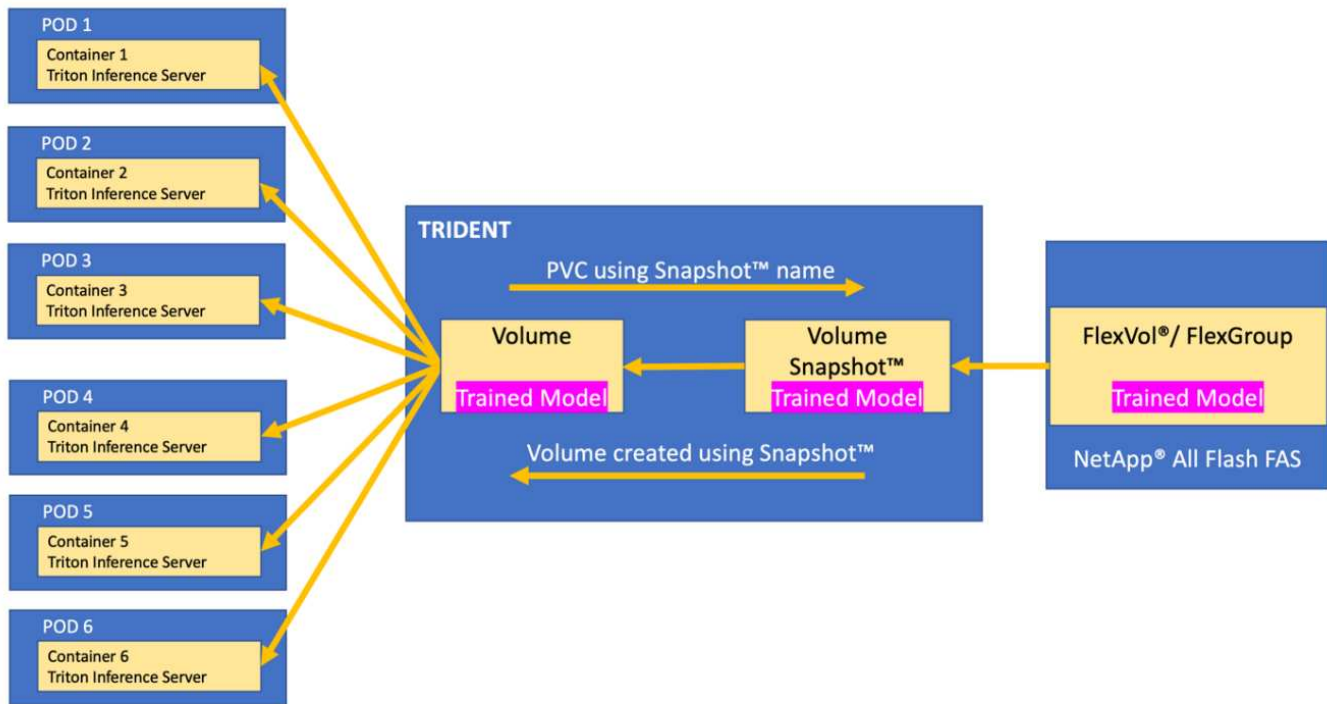

This method of introducing trained models from a Snapshot copy supports robust model versioning. It simplifies the process of introducing newer versions of models to applications and switching inferencing between different versions of the model.

## NVIDIA DeepOps

NVIDIA DeepOps is a modular collection of Ansible scripts that can be used to automate the deployment of a Kubernetes infrastructure. There are multiple deployment tools available that can automate the deployment of a Kubernetes cluster. In this solution, DeepOps is the preferred choice because it does not just deploy a Kubernetes infrastructure, it also installs the necessary GPU drivers, NVIDIA Container Runtime for Docker (nvidia-docker2), and various other dependencies for GPU-accelerated work. It encapsulates the best practices for NVIDIA GPUs and can be customized or run as individual components as needed.

DeepOps internally uses Kubespray to deploy Kubernetes, and it is included as a submodule in DeepOps. Therefore, common Kubernetes cluster management operations such as adding nodes, removing nodes, and cluster upgrades should be performed using Kubespray.

A software based L2 LoadBalancer using MetalLB and an Ingress Controller based on NGINX are also deployed as part of this solution by using the scripts that are available with DeepOps.

In this solution, three Kubernetes master nodes are deployed as VMs, and the two H615c compute nodes with NVIDIA Tesla T4 GPUs are set up as Kubernetes worker nodes.

## NVIDIA GPU Operator

The GPU operator deploys the NVIDIA k8s-device-plugin for GPU support and runs the NVIDIA drivers as containers. It is based on the Kubernetes operator framework, which helps to automate the management of all NVIDIA software components that are needed to provision GPUs. The components include NVIDIA drivers, Kubernetes device plug-in for GPUs, the NVIDIA container runtime, and automatic node labeling, which is used in tandem with Kubernetes Node Feature Discovery.

The GPU operator is an important component of the [NVIDIA EGX](#) software-defined platform that is designed to make large-scale hybrid-cloud and edge operations possible and efficient. It is specifically useful when the Kubernetes cluster needs to scale quickly—for example, when provisioning additional GPU-based worker nodes and managing the lifecycle of the underlying software components. Because the GPU operator runs everything as containers, including NVIDIA drivers, administrators can easily swap various components by simply starting or stopping containers.

## NVIDIA Triton Inference Server

NVIDIA Triton Inference Server (Triton Server) simplifies the deployment of AI inferencing solutions in production data centers. This microservice is specifically designed for inferencing in production data centers. It maximizes GPU utilization and integrates seamlessly into DevOps deployments with Docker and Kubernetes.

Triton Server provides a common solution for AI inferencing. Therefore, researchers can focus on creating high-quality trained models, DevOps engineers can focus on deployment, and developers can focus on applications without the need to redesign the platform for each AI-powered application.

Here are some of the key features of Triton Server:

- **Support for multiple frameworks.** Triton Server can handle a mix of models, and the number of models is limited only by system disk and memory resources. It can support the TensorRT, TensorFlow GraphDef, TensorFlow SavedModel, ONNX, PyTorch, and Caffe2 NetDef model formats.
- **\*Concurrent model execution.** \*Multiple models or multiple instances of the same model can be run simultaneously on a GPU.
- **Multi-GPU support.** Triton Server can maximize GPU utilization by enabling inference for multiple models on one or more GPUs.
- **Support for batching.** Triton Server can accept requests for a batch of inputs and respond with the corresponding batch of outputs. The inference server supports multiple scheduling and batching algorithms that combine individual inference requests together to improve inference throughput. Batching algorithms are available for both stateless and stateful applications and need to be used appropriately. These scheduling and batching decisions are transparent to the client that is requesting inference.
- **Ensemble support.** An ensemble is a pipeline with multiple models with connections of input and output tensors between those models. An inference request can be made to an ensemble, which results in the execution of the complete pipeline.
- **Metrics.** Metrics are details about GPU utilization, server throughput, server latency, and health for auto scaling and load balancing.

NetApp HCI is a hybrid multi-cloud infrastructure that can host multiple workloads and applications, and the Triton Inference Server is well equipped to support the inferencing requirements of multiple applications.

In this solution, Triton Server is deployed on the Kubernetes cluster using a deployment file. With this method, the default configuration of Triton Server can be overridden and customized as required. Triton Server also provides an inference service using an HTTP or GRPC endpoint, allowing remote clients to request inferencing for any model that is being managed by the server.

A Persistent Volume is presented via NetApp Trident to the container that runs the Triton Inference Server and this persistent volume is configured as the model repository for the Inference server.

The Triton Inference Server is deployed with varying sets of resources using Kubernetes deployment files, and each server instance is presented with a LoadBalancer front end for seamless scalability. This approach also illustrates the flexibility and simplicity with which resources can be allocated to the inferencing workloads.

[Next: Deploying NetApp HCI – AI Inferencing at the Edge](#)

## Overview

This section describes the steps required to deploy the AI inferencing platform using NetApp HCI. The following list provides the high-level tasks involved in the setup:

1. [Configure network switches](#)
2. [Deploy the VMware virtual infrastructure on NetApp HCI using NDE](#)
3. [Configure the H615c compute nodes to be used as K8 worker nodes](#)
4. [Set up the deployment jump VM and K8 master VMs](#)
5. [Deploy a Kubernetes cluster with NVIDIA DeepOps](#)
6. [Deploy ONTAP Select within the virtual infrastructure](#)
7. [Deploy NetApp Trident](#)
8. [Deploy NVIDIA Triton inference Server](#)
9. [Deploy the client for the Triton inference server](#)
10. [Collect inference metrics from the Triton inference server](#)

### Configure Network Switches (Automated Deployment)

#### Prepare Required VLAN IDs

The following table lists the necessary VLANs for deployment, as outlined in this solution validation. You should configure these VLANs on the network switches prior to executing NDE.

Network Segment	Details	VLAN ID
Out-of-band management network	Network for HCI terminal user interface (TUI)	16
In-band management network	Network for accessing management interfaces of nodes, hosts, and guests	3488
VMware vMotion	Network for live migration of VMs	3489
iSCSI SAN storage	Network for iSCSI storage traffic	3490
Application	Network for Application traffic	3487
NFS	Network for NFS storage traffic	3491
IPL*	Interpeer link between Mellanox switches	4000
Native	Native VLAN	2

\*Only for Mellanox switches

#### Switch Configuration

This solution uses Mellanox SN2010 switches running Onyx. The Mellanox switches are configured using an Ansible playbook. Prior to running the Ansible playbook, you should perform the initial configuration of the switches manually:

1. Install and cable the switches to the uplink switch, compute, and storage nodes.
2. Power on the switches and configure them with the following details:
  - a. Host name
  - b. Management IP and gateway
  - c. NTP
3. Log into the Mellanox switches and run the following commands:

```
configuration write to pre-ansible
configuration write to post-ansible
```

The `pre-ansible` configuration file created can be used to restore the switch's configuration to the state before the Ansible playbook execution.

The switch configuration for this solution is stored in the `post-ansible` configuration file.

4. The configuration playbook for Mellanox switches that follows best practices and requirements for NetApp HCI can be downloaded from the [NetApp HCI Toolkit](#).



The HCI Toolkit also provides a playbook to setup Cisco Nexus switches with similar best practices and requirements for NetApp HCI.



Additional guidance on populating the variables and executing the playbook is available in the respective switch README.md file.

5. Fill out the credentials to access the switches and variables needed for the environment. The following text is a sample of the variable file for this solution.

```
# vars file for nar_hci_mellanox_deploy
#These set of variables will setup the Mellanox switches for NetApp HCI
that uses a 2-cable compute connectivity option.
#Ansible connection variables for mellanox
ansible_connection: network_cli
ansible_network_os: onyx
#-----
# Primary Variables
#-----
#Necessary VLANs for Standard NetApp HCI Deployment [native, Management,
iSCSI_Storage, vMotion, VM_Network, IPL]
#Any additional VLANs can be added to this in the prescribed format
below
netapp_hci_vlans:
- {vlan_id: 2 , vlan_name: "Native" }
- {vlan_id: 3488 , vlan_name: "IB-Management" }
- {vlan_id: 3490 , vlan_name: "iSCSI_Storage" }
- {vlan_id: 3489 , vlan_name: "vMotion" }
```

```

- {vlan_id: 3491 , vlan_name: "NFS " }
- {vlan_id: 3487 , vlan_name: "App_Network" }
- {vlan_id: 4000 , vlan_name: "IPL" }#Modify the VLAN IDs to suit your
environment
#Spanning-tree protocol type for uplink connections.
#The valid options are 'network' and 'normal'; selection depends on the
uplink switch model.
uplink_stp_type: network
#-----
# IPL variables
#-----
#Inter-Peer Link Portchannel
#ipl_portchannel to be defined in the format - Po100
ipl_portchannel: Po100
#Inter-Peer Link Addresses
#The IPL IP address should not be part of the management network. This
is typically a private network
ipl_ipaddr_a: 10.0.0.1
ipl_ipaddr_b: 10.0.0.2
#Define the subnet mask in CIDR number format. Eg: For subnet /22, use
ipl_ip_subnet: 22
ipl_ip_subnet: 24
#Inter-Peer Link Interfaces
#members to be defined with Eth in the format. Eg: Eth1/1
peer_link_interfaces:
    members: ['Eth1/20', 'Eth1/22']
    description: "peer link interfaces"
#MLAG VIP IP address should be in the same subnet as that of the
switches' mgmt0 interface subnet
#mlog_vip_ip to be defined in the format - <vip_ip>/<subnet_mask>. Eg:
x.x.x.x/y
mlog_vip_ip: <<mlog_vip_ip>>
#MLAG VIP Domain Name
#The mlog domain must be unique name for each mlog domain.
#In case you have more than one pair of MLAG switches on the same
network, each domain (consist of two switches) should be configured with
different name.
mlog_domain_name: MLAG-VIP-DOM
#-----
# Interface Details
#-----
#Storage Bond10G Interface details
#members to be defined with Eth in the format. Eg: Eth1/1
#Only numerical digits between 100 to 1000 allowed for mlog_id
#Operational link speed [variable 'speed' below] to be defined in terms
of bytes.

```

```

#For 10 Gigabyte operational speed, define 10G. [Possible values - 10G
and 25G]
#Interface descriptions append storage node data port numbers assuming
all Storage Nodes' Port C -> Mellanox Switch A and all Storage Nodes'
Port D -> Mellanox Switch B
#List the storage Bond10G interfaces, their description, speed and MLAG
IDs in list of dictionaries format
storage_interfaces:
- {members: "Eth1/1", description: "HCI_Storage_Node_01", mlag_id: 101,
speed: 25G}
- {members: "Eth1/2", description: "HCI_Storage_Node_02", mlag_id: 102,
speed: 25G}
#In case of additional storage nodes, add them here
#Storage Bond1G Interface
#Mention whether or not these Mellanox switches will also be used for
Storage Node Mgmt connections
#Possible inputs for storage_mgmt are 'yes' and 'no'
storage_mgmt: <<yes or no>>
#Storage Bond1G (Mgmt) interface details. Only if 'storage_mgmt' is set
to 'yes'
#Members to be defined with Eth in the format. Eg: Eth1/1
#Interface descriptions append storage node management port numbers
assuming all Storage Nodes' Port A -> Mellanox Switch A and all Storage
Nodes' Port B -> Mellanox Switch B
#List the storage Bond1G interfaces and their description in list of
dictionaries format
storage_mgmt_interfaces:
- {members: "Ethx/y", description: "HCI_Storage_Node_01"}
- {members: "Ethx/y", description: "HCI_Storage_Node_02"}
#In case of additional storage nodes, add them here
#LACP load balancing algorithm for IP hash method
#Possible options are: 'destination-mac', 'destination-ip',
'destination-port', 'source-mac', 'source-ip', 'source-port', 'source-
destination-mac', 'source-destination-ip', 'source-destination-port'
#This variable takes multiple options in a single go
#For eg: if you want to configure load to be distributed in the port-
channel based on the traffic source and destination IP address and port
number, use 'source-destination-ip source-destination-port'
#By default, Mellanox sets it to source-destination-mac. Enter the
values below only if you intend to configure any other load balancing
algorithm
#Make sure the load balancing algorithm that is set here is also
replicated on the host side
#Recommended algorithm is source-destination-ip source-destination-port
#Fill the lacp_load_balance variable only if you are using configuring
interfaces on compute nodes in bond or LAG with LACP

```

```

lACP_load_balance: "source-destination-ip source-destination-port"
#Compute Interface details
#Members to be defined with Eth in the format. Eg: Eth1/1
#Fill the mlag_id field only if you intend to configure interfaces of
compute nodes into bond or LAG with LACP
#In case you do not intend to configure LACP on interfaces of compute
nodes, either leave the mlag_id field unfilled or comment it or enter NA
in the mlag_id field
#In case you have a mixed architecture where some compute nodes require
LACP and some don't,
#1. Fill the mlag_id field with appropriate MLAG ID for interfaces that
connect to compute nodes requiring LACP
#2. Either fill NA or leave the mlag_id field blank or comment it for
interfaces connecting to compute nodes that do not require LACP
#Only numerical digits between 100 to 1000 allowed for mlag_id.
#Operational link speed [variable 'speed' below] to be defined in terms
of bytes.
#For 10 Gigabyte operational speed, define 10G. [Possible values - 10G
and 25G]
#Interface descriptions append compute node port numbers assuming all
Compute Nodes' Port D -> Mellanox Switch A and all Compute Nodes' Port E
-> Mellanox Switch B
#List the compute interfaces, their speed, MLAG IDs and their
description in list of dictionaries format
compute_interfaces:
- members: "Eth1/7"#Compute Node for ESXi, setup by NDE
  description: "HCI_Compute_Node_01"
  mlag_id: #Fill the mlag_id only if you wish to use LACP on interfaces
towards compute nodes
  speed: 25G
- members: "Eth1/8"#Compute Node for ESXi, setup by NDE
  description: "HCI_Compute_Node_02"
  mlag_id: #Fill the mlag_id only if you wish to use LACP on interfaces
towards compute nodes
  speed: 25G
#In case of additional compute nodes, add them here in the same format
as above- members: "Eth1/9"#Compute Node for Kubernetes Worker node
  description: "HCI_Compute_Node_01"
  mlag_id: 109 #Fill the mlag_id only if you wish to use LACP on
interfaces towards compute nodes
  speed: 10G
- members: "Eth1/10"#Compute Node for Kubernetes Worker node
  description: "HCI_Compute_Node_02"
  mlag_id: 110 #Fill the mlag_id only if you wish to use LACP on
interfaces towards compute nodes
  speed: 10G

```



```
#Uplink Switch LACP support
#Possible options are 'yes' and 'no' - Set to 'yes' only if your uplink
switch supports LACP
uplink_switch_lACP: <<yes or no>>
#Uplink Interface details
#Members to be defined with Eth in the format. Eg: Eth1/1
#Only numerical digits between 100 to 1000 allowed for mlag_id.
#Operational link speed [variable 'speed' below] to be defined in terms
of bytes.
#For 10 Gigabyte operational speed, define 10G. [Possible values in
Mellanox are 1G, 10G and 25G]
#List the uplink interfaces, their description, MLAG IDs and their speed
in list of dictionaries format
uplink_interfaces:
- members: "Eth1/18"
  description_switch_a: "SwitchA:Ethx/y -> Uplink_Switch:Ethx/y"
  description_switch_b: "SwitchB:Ethx/y -> Uplink_Switch:Ethx/y"
  mlag_id: 118 #Fill the mlag_id only if 'uplink_switch_lACP' is set to
'yes'
  speed: 10G
  mtu: 1500
```



The fingerprint for the switch's key must match with that present in the host machine from where the playbook is being executed. To ensure this, add the key to `/root/.ssh/known_host` or any other appropriate location.

### Rollback the Switch Configuration

1. In case of any timeout failures or partial configuration, run the following command to roll back the switch to the initial state.

```
configuration switch-to pre-ansible
```



This operation requires a reboot of the switch.

2. Switch the configuration to the state before running the Ansible playbook.

```
configuration delete post-ansible
```

3. Delete the post-ansible file that had the configuration from the Ansible playbook.

```
configuration write to post-ansible
```

4. Create a new file with the same name post-ansible, write the pre-ansible configuration to it, and switch to the new configuration to restart configuration.

#### IP Address Requirements

The deployment of the NetApp HCI inferencing platform with VMware and Kubernetes requires multiple IP addresses to be allocated. The following table lists the number of IP addresses required. Unless otherwise indicated, addresses are assigned automatically by NDE.

IP Address Quantity	Details	VLAN ID	IP Address
One per storage and compute node*	HCI terminal user interface (TUI) addresses	16	
One per vCenter Server (VM)	vCenter Server management address	3488	
One per management node (VM)	Management node IP address		
One per ESXi host	ESXi compute management addresses		
One per storage/witness node	NetApp HCI storage node management addresses		
One per storage cluster	Storage cluster management address		
One per ESXi host	VMware vMotion address	3489	
Two per ESXi host	ESXi host initiator address for iSCSI storage traffic	3490	
Two per storage node	Storage node target address for iSCSI storage traffic		
Two per storage cluster	Storage cluster target address for iSCSI storage traffic		
Two for mNode	mNode iSCSI storage access		

The following IPs are assigned manually when the respective components are configured.

IP Address Quantity	Details	VLAN ID	IP Address
One for Deployment Jump Management network	Deployment Jump VM to execute Ansible playbooks and configure other parts of the system – management connectivity	3488	
One per Kubernetes master node – management network	Kubernetes master node VMs (three nodes)	3488	

IP Address Quantity	Details	VLAN ID	IP Address
One per Kubernetes worker node – management network	Kubernetes worker nodes (two nodes)	3488	
One per Kubernetes worker node – NFS network	Kubernetes worker nodes (two nodes)	3491	
One per Kubernetes worker node – application network	Kubernetes worker nodes (two nodes)	3487	
Three for ONTAP Select – management network	ONTAP Select VM	3488	
One for ONTAP Select – NFS network	ONTAP Select VM – NFS data traffic	3491	
At least two for Triton Inference Server Load Balancer – application network	Load balancer IP range for Kubernetes load balancer service	3487	

\*This validation requires the initial setup of the first storage node TUI address. NDE automatically assigns the TUI address for subsequent nodes.

#### DNS and Timekeeping Requirement

Depending on your deployment, you might need to prepare DNS records for your NetApp HCI system. NetApp HCI requires a valid NTP server for timekeeping; you can use a publicly available time server if you do not have one in your environment.

This validation involves deploying NetApp HCI with a new VMware vCenter Server instance using a fully qualified domain name (FQDN). Before deployment, you must have one Pointer (PTR) record and one Address (A) record created on the DNS server.

[Next: Virtual Infrastructure with Automated Deployment](#)

### Deploy VMware Virtual Infrastructure on NetApp HCI with NDE (Automated Deployment)

#### NDE Deployment Prerequisites

Consult the [NetApp HCI Prerequisites Checklist](#) to see the requirements and recommendations for NetApp HCI before you begin deployment.

1. Network and switch requirements and configuration
2. Prepare required VLAN IDs
3. Switch configuration
4. IP Address Requirements for NetApp HCI and VMware
5. DNS and time-keeping requirements
6. Final preparations

## NDE Execution

Before you execute the NDE, you must complete the rack and stack of all components, configuration of the network switches, and verification of all prerequisites. You can execute NDE by connecting to the management address of a single storage node if you plan to allow NDE to automatically configure all addresses.

NDE performs the following tasks to bring an HCI system online:

1. Installs the storage node (NetApp Element software) on a minimum of two storage nodes.
2. Installs the VMware hypervisor on a minimum of two compute nodes.
3. Installs VMware vCenter to manage the entire NetApp HCI stack.
4. Installs and configures the NetApp storage management node (mNode) and NetApp Monitoring Agent.



This validation uses NDE to automatically configure all addresses. You can also set up DHCP in your environment or manually assign IP addresses for each storage node and compute node. These steps are not covered in this guide.

As mentioned previously, this validation uses a two-cable configuration for compute nodes.

Detailed steps for the NDE are not covered in this document.

For step-by-step guidance on completing the deployment of the base NetApp HCI platform, see the [Deployment guide](#).

5. After NDE has finished, login to the vCenter and create a Distributed Port Group `NetApp HCI VDS 01-NFS_Network` for the NFS network to be used by ONTAP Select and the application.

Next: [Configure NetApp H615c \(Manual Deployment\)](#)

## Configure NetApp H615c (Manual Deployment)

In this solution, the NetApp H615c compute nodes are configured as Kubernetes worker nodes. The Inferencing workload is hosted on these nodes.

Deploying the compute nodes involves the following tasks:

- Install Ubuntu 18.04.4 LTS.
- Configure networking for data and management access.
- Prepare the Ubuntu instances for Kubernetes deployment.

### Install Ubuntu 18.04.4 LTS

The following high-level steps are required to install the operating system on the H615c compute nodes:

1. Download Ubuntu 18.04.4 LTS from [Ubuntu releases](#).
2. Using a browser, connect to the IPMI of the H615c node and launch Remote Control.
3. Map the Ubuntu ISO using the Virtual Media Wizard and start the installation.
4. Select one of the two physical interfaces as the `Primary network interface` when prompted.

An IP from a DHCP source is allocated when available, or you can switch to a manual IP configuration later. The network configuration is modified to a bond-based setup after the OS has been installed.

5. Provide a hostname followed by a domain name.
6. Create a user and provide a password.
7. Partition the disks according to your requirements.
8. Under Software Selection, select `OpenSSH server` and click Continue.
9. Reboot the node.

### Configure Networking for Data and Management Access

The two physical network interfaces of the Kubernetes worker nodes are set up as a bond and VLAN interfaces for management and application, and NFS data traffic is created on top of it.



The inferencing applications and associated containers use the application network for connectivity.

1. Connect to the console of the Ubuntu instance as a user with root privileges and launch a terminal session.
2. Navigate to `/etc/netplan` and open the `01-netcfg.yaml` file.
3. Update the netplan file based on the network details for the management, application, and NFS traffic in your environment.

The following template of the netplan file was used in this solution:

```
# This file describes the network interfaces available on your system
# For more information, see netplan(5).
network:
  version: 2
  renderer: networkd
  ethernets:
    enp59s0f0: #Physical Interface 1
      match:
        macaddress: <<mac_address Physical Interface 1>>
      set-name: enp59s0f0
      mtu: 9000
    enp59s0f1: # Physical Interface 2
      match:
        macaddress: <<mac_address Physical Interface 2>>
      set-name: enp59s0f1
      mtu: 9000
  bonds:
    bond0:
      mtu: 9000
      dhcp4: false
      dhcp6: false
      interfaces: [ enp59s0f0, enp59s0f1 ]
      parameters:
        mode: 802.3ad
        mii-monitor-interval: 100
```

```

vlangs:
  vlan.3488: #Management VLAN
    id: 3488
    xref:{relative_path}bond0
    dhcp4: false
    addresses: [ipv4_address/subnet]
    routes:
      - to: 0.0.0.0/0
        via: 172.21.232.111
        metric: 100
        table: 3488
      - to: x.x.x.x/x # Additional routes if any
        via: y.y.y.y
        metric: <<metric>>
        table: <<table #>>
    routing-policy:
      - from: 0.0.0.0/0
        priority: 32768#Higher Priority than table 3487
        table: 3488
    nameservers:
      addresses: [nameserver_ip]
      search: [ search_domain ]
    mtu: 1500
  vlan.3487:
    id: 3487
    xref:{relative_path}bond0
    dhcp4: false
    addresses: [ipv4_address/subnet]
    routes:
      - to: 0.0.0.0/0
        via: 172.21.231.111
        metric: 101
        table: 3487
      - to: x.x.x.x/x
        via: y.y.y.y
        metric: <<metric>>
        table: <<table #>>
    routing-policy:
      - from: 0.0.0.0/0
        priority: 32769#Lower Priority
        table: 3487
    nameservers:
      addresses: [nameserver_ip]
      search: [ search_domain ]
    mtu: 1500
  vlan.3491:
    id: 3491

```

```
xref:{relative_path}bond0
dhcp4: false
addresses: [ipv4_address/subnet]
mtu: 9000
```

4. Confirm that the priorities for the routing policies are lower than the priorities for the main and default tables.
5. Apply the netplan.

```
sudo netplan --debug apply
```

6. Make sure that there are no errors.
7. If Network Manager is running, stop and disable it.

```
systemctl stop NetworkManager
systemctl disable NetworkManager
```

8. Add a host record for the server in DNS.
9. Open a VI editor to `/etc/iproute2/rt_tables` and add the two entries.

```
#
# reserved values
#
255     local
254     main
253     default
0       unspec
#
# local
#
#1      inr.ruhep
101     3488
102     3487
```

10. Match the table number to what you used in the netplan.
11. Open a VI editor to `/etc/sysctl.conf` and set the value of the following parameters.

```
net.ipv4.conf.default.rp_filter=0
net.ipv4.conf.all.rp_filter=0net.ipv4.ip_forward=1
```

12. Update the system.

```
sudo apt-get update && sudo apt-get upgrade
```

13. Reboot the system
14. Repeat steps 1 through 13 for the other Ubuntu instance.

[Next: Set Up the Deployment Jump and the Kubernetes Master Node VMs \(Manual Deployment\)](#)

### **Set Up the Deployment Jump VM and the Kubernetes Master Node VMs (Manual Deployment)**

A Deployment Jump VM running a Linux distribution is used for the following purposes:

- Deploying ONTAP Select using an Ansible playbook
- Deploying the Kubernetes infrastructure with NVIDIA DeepOps and GPU Operator
- Installing and configuring NetApp Trident

Three more VMs running Linux are set up; these VMs are configured as Kubernetes Master Nodes in this solution.

Ubuntu 18.04.4 LTS was used in this solution deployment.

1. Deploy the Ubuntu 18.04.4 LTS VM with VMware tools

You can refer to the high-level steps described in section [Install Ubuntu 18.04.4 LTS](#).

2. Configure the in-band management network for the VM. See the following sample netplan template:



```
# This file describes the network interfaces available on your system
# For more information, see netplan(5).
network:
  version: 2
  renderer: networkd
  ethernets:
    ens160:
      dhcp4: false
      addresses: [ipv4_address/subnet]
      routes:
        - to: 0.0.0.0/0
          via: 172.21.232.111
          metric: 100
          table: 3488
      routing-policy:
        - from: 0.0.0.0/0
          priority: 32768
          table: 3488
      nameservers:
        addresses: [nameserver_ip]
        search: [ search_domain ]
      mtu: 1500
```

This template is not the only way to setup the network. You can use any other approach that you prefer.

### 3. Apply the netplan.

```
sudo netplan --debug apply
```

### 4. Stop and disable Network Manager if it is running.

```
systemctl stop NetworkManager
systemctl disable NetworkManager
```

### 5. Open a VI editor to `/etc/iproute2/rt_tables` and add a table entry.

```
#
# reserved values
#
255      local
254      main
253      default
0        unspec
#
# local
#
#1       inr.ruhep
101      3488
```

6. Add a host record for the VM in DNS.
7. Verify outbound internet access.
8. Update the system.

```
sudo apt-get update && sudo apt-get upgrade
```

9. Reboot the system.
10. Repeat steps 1 through 9 to set up the other three VMs.

[Next: Deploy a Kubernetes Cluster with NVIDIA DeepOps \(Automated Deployment\)](#)

### Deploy a Kubernetes Cluster with NVIDIA DeepOps Automated Deployment

To deploy and configure the Kubernetes Cluster with NVIDIA DeepOps, complete the following steps:

1. Make sure that the same user account is present on all the Kubernetes master and worker nodes.
2. Clone the DeepOps repository.

```
git clone https://github.com/NVIDIA/deepops.git
```

3. Check out a recent release tag.

```
cd deepops
git checkout tags/20.08
```

If this step is skipped, the latest development code is used, not an official release.

4. Prepare the Deployment Jump by installing the necessary prerequisites.

```
./scripts/setup.sh
```

5. Create and edit the Ansible inventory by opening a VI editor to `deepops/config/inventory`.
  - a. List all the master and worker nodes under `[all]`.
  - b. List all the master nodes under `[kube-master]`
  - c. List all the master nodes under `[etcd]`
  - d. List all the worker nodes under `[kube-node]`

```
#####
# ALL NODES
# NOTE: Use existing hostnames here, DeepOps will conf
#####
[all]
hci-ai-k8-master-01      ansible_host=172.21.232.114
hci-ai-k8-master-02      ansible_host=172.21.232.115
hci-ai-k8-master-03      ansible_host=172.21.232.116
hci-ai-k8-worker-01      ansible_host=172.21.232.109
hci-ai-k8-worker-02      ansible_host=172.21.232.110

#####
# SUBNETS
#####
[kube-master]
hci-ai-k8-master-01
hci-ai-k8-master-02
hci-ai-k8-master-03

# Odd number of nodes required
[etcd]
hci-ai-k8-master-01
hci-ai-k8-master-02
hci-ai-k8-master-03

# Also add mgmt/master nodes here if they will run non
[kube-node]
hci-ai-k8-worker-01
hci-ai-k8-worker-02

[k8s-cluster:children]
kube-master
kube-node
```

6. Enable GPUOperator by opening a VI editor to `deepops/config/group_vars/k8s-cluster.yml`.

```
# Provide option to use GPU Operator instead of setting up NVIDIA driver and
# Docker configuration.
deepops_gpu_operator_enabled: true
```

7. Set the value of `deepops_gpu_operator_enabled` to `true`.
8. Verify the permissions and network configuration.

```
ansible all -m raw -a "hostname" -k -K
```

- If SSH to the remote hosts requires a password, use `-k`.
- If sudo on the remote hosts requires a password, use `-K`.

9. If the previous step passed without any issues, proceed with the setup of Kubernetes.

```
ansible-playbook --limit k8s-cluster playbooks/k8s-cluster.yml -k -K
```

10. To verify the status of the Kubernetes nodes and the pods, run the following commands:

```
kubectl get nodes
```

```
rarvind@deployment-jump:~/deepops$ kubectl get nodes
NAME                STATUS    ROLES    AGE    VERSION
hci-ai-k8-master-01 Ready    master   2d19h   v1.17.6
hci-ai-k8-master-02 Ready    master   2d19h   v1.17.6
hci-ai-k8-master-03 Ready    master   2d19h   v1.17.6
hci-ai-k8-worker-01 Ready    <none>    2d19h   v1.17.6
hci-ai-k8-worker-02 Ready    <none>    2d19h   v1.17.6
```

```
kubectl get pods -A
```

It can take a few minutes for all the pods to run.

```

rarvind@deployment-jump:~/deepops$ kubectl get pods -A
NAMESPACE      NAME                                                                 READY   STATUS
default        gpu-operator-74c97448d9-ppdlc                                       1/1     Running
default        nvidia-gpu-operator-node-feature-discovery-master-ffc5b57dx9wtl    1/1     Running
default        nvidia-gpu-operator-node-feature-discovery-worker-2lr9t            1/1     Running
default        nvidia-gpu-operator-node-feature-discovery-worker-6l6x7            1/1     Running
default        nvidia-gpu-operator-node-feature-discovery-worker-jf696            1/1     Running
default        nvidia-gpu-operator-node-feature-discovery-worker-tmtwv            1/1     Running
default        nvidia-gpu-operator-node-feature-discovery-worker-z4nlh            1/1     Running
gpu-operator-resources  nvidia-container-toolkit-daemonset-7jbl4                            1/1     Running
gpu-operator-resources  nvidia-container-toolkit-daemonset-x5ktb                            1/1     Running
gpu-operator-resources  nvidia-dcgm-exporter-5x94p                                          1/1     Running
gpu-operator-resources  nvidia-dcgm-exporter-7cbrl                                          1/1     Running
gpu-operator-resources  nvidia-device-plugin-daemonset-n8vrk                                1/1     Running
gpu-operator-resources  nvidia-device-plugin-daemonset-z7j6s                                1/1     Running
gpu-operator-resources  nvidia-device-plugin-validation                                     0/1     Completed
gpu-operator-resources  nvidia-driver-daemonset-7h752                                        1/1     Running
gpu-operator-resources  nvidia-driver-daemonset-v4rbj                                        1/1     Running
gpu-operator-resources  nvidia-driver-validation                                             0/1     Completed
kube-system        calico-kube-controllers-777478f4ff-jknxg                             1/1     Running
kube-system        calico-node-2j9mr                                                    1/1     Running
kube-system        calico-node-czk76                                                    1/1     Running
kube-system        calico-node-jpdxn                                                    1/1     Running
kube-system        calico-node-nwnvn                                                    1/1     Running
kube-system        calico-node-ssjrx                                                    1/1     Running
kube-system        coredns-76798d84dd-5pvqf                                            1/1     Running
kube-system        coredns-76798d84dd-w7l2j                                            1/1     Running
kube-system        dns-autoscaler-85f898cd5c-qqrpb                                     1/1     Running
kube-system        kube-apiserver-hci-ai-k8-master-01                                  1/1     Running
kube-system        kube-apiserver-hci-ai-k8-master-02                                  1/1     Running
kube-system        kube-apiserver-hci-ai-k8-master-03                                  1/1     Running
kube-system        kube-controller-manager-hci-ai-k8-master-01                        1/1     Running
kube-system        kube-controller-manager-hci-ai-k8-master-02                        1/1     Running
kube-system        kube-controller-manager-hci-ai-k8-master-03                        1/1     Running
kube-system        kube-proxy-5znxx                                                     1/1     Running
kube-system        kube-proxy-fk6h6                                                     1/1     Running
kube-system        kube-proxy-hphfb                                                     1/1     Running
kube-system        kube-proxy-qzxhr                                                     1/1     Running
kube-system        kube-proxy-rkjds                                                     1/1     Running
kube-system        kube-scheduler-hci-ai-k8-master-01                                  1/1     Running
kube-system        kube-scheduler-hci-ai-k8-master-02                                  1/1     Running
kube-system        kube-scheduler-hci-ai-k8-master-03                                  1/1     Running
kube-system        kubernetes-dashboard-5fcff756f-dmswt                                1/1     Running
kube-system        kubernetes-metrics-scraper-747b4fd5cd-4q4p2                        1/1     Running
kube-system        nginx-proxy-hci-ai-k8-worker-01                                     1/1     Running
kube-system        nginx-proxy-hci-ai-k8-worker-02                                     1/1     Running
kube-system        node-local-dns-2dmjr                                                 1/1     Running
kube-system        node-local-dns-b7xrw                                                 1/1     Running
kube-system        node-local-dns-jrhz2                                                 1/1     Running
kube-system        node-local-dns-jztzs                                                 1/1     Running
kube-system        node-local-dns-wgx84                                                 1/1     Running

```

11. Verify that the Kubernetes setup can access and use the GPUs.

```
./scripts/k8s_verify_gpu.sh
```

Expected sample output:

```

rarvind@deployment-jump:~/deepops$ ./scripts/k8s_verify_gpu.sh
job_name=cluster-gpu-tests
Node found with 3 GPUs
Node found with 3 GPUs
total_gpus=6
Creating/Deleting sandbox Namespace
updating test yml
downloading containers ...

```

job.batch/cluster-gpu-tests condition met

executing ...

Mon Aug 17 16:02:45 2020

```
+-----+
-----+
| NVIDIA-SMI 440.64.00      Driver Version: 440.64.00      CUDA Version:
10.2      |
|-----+-----+
+-----+
| GPU Name          Persistence-M| Bus-Id        Disp.A | Volatile
Uncorr. ECC |
| Fan  Temp  Perf  Pwr:Usage/Cap|      Memory-Usage | GPU-Util
Compute M. |
|=====+=====+=====|
=====|
|   0   Tesla T4              On   | 00000000:18:00.0 Off  |
0 |
| N/A    38C    P8      10W /  70W |      0MiB / 15109MiB |      0%
Default |
+-----+-----+
+-----+
+-----+
+-----+
-----+
| Processes:                                     GPU
Memory |
| GPU          PID    Type    Process name                     Usage
|
|=====+=====+=====|
=====|
|   No running processes found
|
+-----+
-----+
Mon Aug 17 16:02:45 2020
+-----+
-----+
| NVIDIA-SMI 440.64.00      Driver Version: 440.64.00      CUDA Version:
10.2      |
|-----+-----+
+-----+
| GPU Name          Persistence-M| Bus-Id        Disp.A | Volatile
Uncorr. ECC |
| Fan  Temp  Perf  Pwr:Usage/Cap|      Memory-Usage | GPU-Util
Compute M. |
|=====+=====+=====|
=====|
```

```

| 0 Tesla T4 On | 00000000:18:00.0 Off |
0 |
| N/A 38C P8 10W / 70W | 0MiB / 15109MiB | 0%
Default |
+-----+-----+
+-----+
+-----+
-----+
| Processes: GPU
Memory |
| GPU PID Type Process name Usage
|
|=====
=====|
| No running processes found
|
+-----+
-----+
Mon Aug 17 16:02:45 2020
+-----+
-----+
| NVIDIA-SMI 440.64.00 Driver Version: 440.64.00 CUDA Version:
10.2 |
|-----+-----+
+-----+
| GPU Name Persistence-M| Bus-Id Disp.A | Volatile
Uncorr. ECC |
| Fan Temp Perf Pwr:Usage/Cap| Memory-Usage | GPU-Util
Compute M. |
|=====+=====+=====
=====|
| 0 Tesla T4 On | 00000000:18:00.0 Off |
0 |
| N/A 38C P8 10W / 70W | 0MiB / 15109MiB | 0%
Default |
+-----+-----+
+-----+
+-----+
-----+
| Processes: GPU
Memory |
| GPU PID Type Process name Usage
|
|=====
=====|
| No running processes found

```

```
|
+-----+
-----+
Mon Aug 17 16:02:45 2020
+-----+
-----+
| NVIDIA-SMI 440.64.00      Driver Version: 440.64.00      CUDA Version:
10.2      |
|-----+-----|
+-----+
| GPU Name          Persistence-M| Bus-Id          Disp.A | Volatile
Uncorr. ECC |
| Fan  Temp  Perf  Pwr:Usage/Cap|      Memory-Usage | GPU-Util
Compute M. |
|=====+=====+=====|
=====|
|   0   Tesla T4              On   | 00000000:18:00.0 Off  |
0 |
| N/A    38C    P8      10W /  70W |      0MiB / 15109MiB |      0%
Default |
+-----+-----+
+-----+
+-----+
-----+
| Processes:                                                    GPU
Memory |
| GPU          PID    Type    Process name                               Usage
|
|=====+=====+=====|
=====|
|   No running processes found
|
+-----+
-----+
Mon Aug 17 16:02:45 2020
+-----+
-----+
| NVIDIA-SMI 440.64.00      Driver Version: 440.64.00      CUDA Version:
10.2      |
|-----+-----|
+-----+
| GPU Name          Persistence-M| Bus-Id          Disp.A | Volatile
Uncorr. ECC |
| Fan  Temp  Perf  Pwr:Usage/Cap|      Memory-Usage | GPU-Util
Compute M. |
|=====+=====+=====|
```



```

=====|
|   0   Tesla T4                On   | 00000000:18:00.0 Off |
0 |
| N/A   38C    P8    10W /  70W |      0MiB / 15109MiB |      0%
Default |
+-----+-----+
+-----+
+-----+
-----+
| Processes:                                     GPU
Memory |
| GPU      PID    Type    Process name                      Usage
|
|=====|
=====|
|   No running processes found
|
+-----+
-----+
Mon Aug 17 16:02:45 2020
+-----+
-----+
| NVIDIA-SMI 440.64.00    Driver Version: 440.64.00    CUDA Version:
10.2      |
|-----+-----+
+-----+
| GPU Name                Persistence-M| Bus-Id        Disp.A | Volatile
Uncorr. ECC |
| Fan  Temp  Perf  Pwr:Usage/Cap|      Memory-Usage | GPU-Util
Compute M. |
|=====+=====+=====|
=====|
|   0   Tesla T4                On   | 00000000:18:00.0 Off |
0 |
| N/A   38C    P8    10W /  70W |      0MiB / 15109MiB |      0%
Default |
+-----+-----+
+-----+
+-----+
-----+
| Processes:                                     GPU
Memory |
| GPU      PID    Type    Process name                      Usage
|
|=====|
=====|

```

```
| No running processes found
|
+-----+
-----+
Number of Nodes: 2
Number of GPUs: 6
6 / 6 GPU Jobs COMPLETED
job.batch "cluster-gpu-tests" deleted
namespace "cluster-gpu-verify" deleted
```

## 12. Install Helm on the Deployment Jump.

```
./scripts/install_helm.sh
```

## 13. Remove the taints on the master nodes.

```
kubectl taint nodes --all node-role.kubernetes.io/master-
```

This step is required to run the LoadBalancer pods.

## 14. Deploy LoadBalancer.

## 15. Edit the config/helm/metallb.yml file and provide a range of IP addresses in the Application Network to be used as LoadBalancer.

```
---
# Default address range matches private network for the virtual cluster
# defined in virtual/.
# You should set this address range based on your site's infrastructure.
configInline:
  address-pools:
    - name: default
      protocol: layer2
      addresses:
        - 172.21.231.130-172.21.231.140#Application Network
controller:
  nodeSelector:
    node-role.kubernetes.io/master: ""
```

## 16. Run a script to deploy LoadBalancer.

```
./scripts/k8s_deploy_loadbalancer.sh
```

## 17. Deploy an Ingress Controller.

```
./scripts/k8s_deploy_ingress.sh
```

[Next: Deploy and Configure ONTAP Select in the VMware Virtual Infrastructure \(Automated Deployment\)](#)

### **Deploy and Configure ONTAP Select in the VMware Virtual Infrastructure (Automated Deployment)**

To deploy and configure an ONTAP Select instance within the VMware Virtual Infrastructure, complete the following steps:

1. From the Deployment Jump VM, login to the [NetApp Support Site](#) and download the ONTAP Select OVA for ESXi.
2. Create a directory OTS and obtain the Ansible roles for deploying ONTAP Select.

```
mkdir OTS
cd OTS
git clone https://github.com/NetApp/ansible.git
cd ansible
```

3. Install the prerequisite libraries.

```

pip install requests
pip install pyvmomi
Open a VI Editor and create a playbook ``ots_setup.yaml`` with the below
content to deploy the ONTAP Select OVA and initialize the ONTAP cluster.
---
- name: Create ONTAP Select Deploy VM from OVA (ESXi)
  hosts: localhost
  gather_facts: false
  connection: 'local'
  vars_files:
    - ots_deploy_vars.yaml
  roles:
    - na_ots_deploy
- name: Wait for 1 minute before starting cluster setup
  hosts: localhost
  gather_facts: false
  tasks:
    - pause:
        minutes: 1
- name: Create ONTAP Select cluster (ESXi)
  hosts: localhost
  gather_facts: false
  vars_files:
    - ots_cluster_vars.yaml
  roles:
    - na_ots_cluster

```

4. Open a VI editor, create a variable file `ots_deploy_vars.yaml`, and fill in the following parameters:

```
target_vcenter_or_esxi_host: "10.xxx.xx.xx"# vCenter IP
host_login: "yourlogin@yourlab.local" # vCenter Username
ovf_path: "/run/deploy/ovapath/ONTAPdeploy.ova"# Path to OVA on
Deployment Jump VM
datacenter_name: "your-Lab"# Datacenter name in vCenter
esx_cluster_name: "your Cluster"# Cluster name in vCenter
datastore_name: "your-select-dt"# Datastore name in vCenter
mgt_network: "your-mgmt-network"# Management Network to be used by OVA
deploy_name: "test-deploy-vm"# Name of the ONTAP Select VM
deploy_ipAddress: "10.xxx.xx.xx"# Management IP Address of ONTAP Select
VM
deploy_gateway: "10.xxx.xx.1"# Default Gateway
deploy_proxy_url: ""# Proxy URL (Optional and if used)
deploy_netMask: "255.255.255.0"# Netmask
deploy_product_company: "NetApp"# Name of Organization
deploy_primaryDNS: "10.xxx.xx.xx"# Primary DNS IP
deploy_secondaryDNS: ""# Secondary DNS (Optional)
deploy_searchDomains: "your.search.domain.com"# Search Domain Name
```

Update the variables to match your environment.

5. Open a VI editor, create a variable file `ots_cluster_vars.yaml`, and fill it out with the following parameters:

```

node_count: 1#Number of nodes in the ONTAP Cluster
monitor_job: true
monitor_deploy_job: true
deploy_api_url: #Use the IP of the ONTAP Select VM
deploy_login: "admin"
vcenter_login: "administrator@vsphere.local"
vcenter_name: "172.21.232.100"
esxi_hosts:
  - host_name: 172.21.232.102
  - host_name: 172.21.232.103
cluster_name: "hci-ai-ots"# Name of ONTAP Cluster
cluster_ip: "172.21.232.118"# Cluster Management IP
cluster_netmask: "255.255.255.0"
cluster_gateway: "172.21.232.1"
cluster_ontap_image: "9.7"
cluster_ntp:
  - "10.61.186.231"
cluster_dns_ips:
  - "10.61.186.231"
cluster_dns_domains:
  - "sddc.netapp.com"
mgt_network: "NetApp HCI VDS 01-Management_Network"# Name of VM Port
Group for Mgmt Network
data_network: "NetApp HCI VDS 01-NFS_Network"# Name of VM Port Group for
NFS Network
internal_network: ""# Not needed for Single Node Cluster
instance_type: "small"
cluster_nodes:
  - node_name: "{{ cluster_name }}-01"
    ipAddress: 172.21.232.119# Node Management IP
    storage_pool: NetApp-HCI-Datastore-02 # Name of Datastore in vCenter
to use
    capacityTB: 1# Usable capacity will be ~700GB
    host_name: 172.21.232.102# IP Address of an ESXi host to deploy node

```

Update the variables to match your environment.

## 6. Start ONTAP Select setup.

```

ansible-playbook ots_setup.yaml --extra-vars deploy_pwd='${P@ssw0rd}'
--extra-vars vcenter_password='${P@ssw0rd}' --extra-vars
ontap_pwd='${P@ssw0rd}' --extra-vars host_esx_password='${P@ssw0rd}'
--extra-vars host_password='${P@ssw0rd}' --extra-vars
deploy_password='${P@ssw0rd}'

```

7. Update the command with `deploy_pwd` (ONTAP Select VM instance),  
`vcenter_password(vCenter), ontap_pwd (ONTAP login password), host_esx_password (VMware ESXi), host_password (vCenter), and deploy_password (ONTAP Select VM instance).`

### Configure the ONTAP Select Cluster – Manual Deployment

To configure the ONTAP Select cluster, complete the following steps:

1. Open a browser and log into the ONTAP cluster's System Manager using its cluster management IP.
2. On the DASHBOARD page, click Prepare Storage under Capacity.

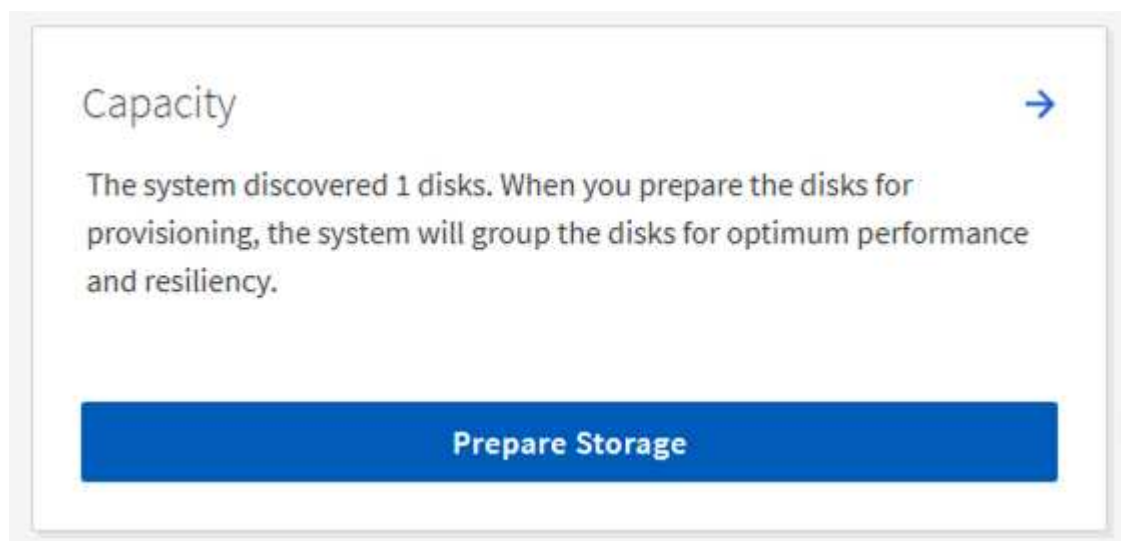

3. Select the radio button to continue without onboard key manager, and click Prepare Storage.
4. On the NETWORK page, click the + sign in the Broadcast Domains window.



5. Enter the Name as `NFS`, set the MTU to `9000`, and select the port `e0b`. Click Save.

# Add Broadcast Domain

Specify the following details to add a new broadcast domain.

NAME

NFS

MTU

9000

ASSIGN PORTS 

Port Name	hci-ai-ots-01
e0b	<input checked="" type="checkbox"/>
e0c	<input type="checkbox"/>

Save

Cancel

- On the DASHBOARD page, click `Configure Protocols` under Network.

## Network

No protocols are enabled. To begin serving data to clients, enable the required protocols and assign the protocol addresses.

Configure Protocols



7. Enter a name for the SVM, select Enable NFS, provide an IP and subnet mask for the NFS LIF, set the Broadcast Domain to NFS, and click Save.

## Configure Protocols ✕

ONTAP exposes protocol services through storage VMs. [More details](#)

STORAGE VM NAME

infra-NFS-hci-ai

---

### Access Protocol

✓ SMB/CIFS and NFS

iSCSI

☐ Enable SMB/CIFS

☒ Enable NFS

DEFAULT LANGUAGE ?

c.utf\_8

NETWORK INTERFACE

One network interface per node is recommended.

hci-ai-ots-01

IP ADDRESS	SUBNET MASK	GATEWAY	BROADCAST DOMAIN
172.21.235.119	255.255.255.0	<a href="#">Add optional gateway</a>	NFS

Save

Cancel

8. Click STORAGE in the left pane, and from the dropdown select Storage VMs
  - a. Edit the SVM.

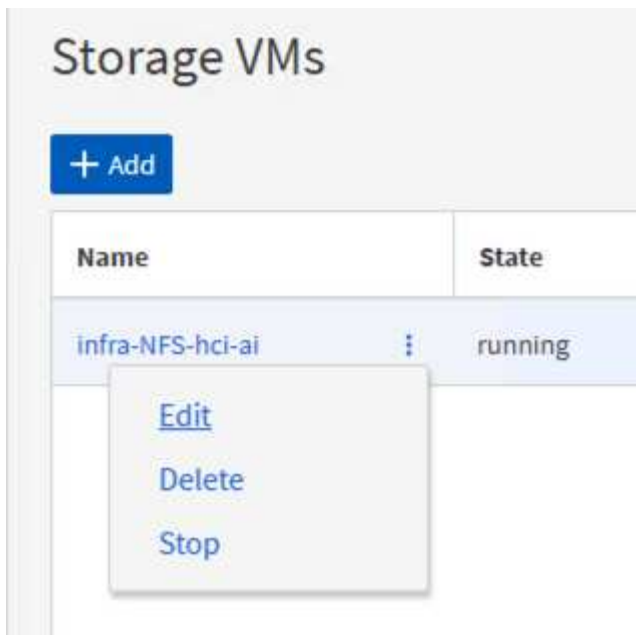

- b. Select the checkbox under Resource Allocation, make sure that the local tier is listed, and click Save.

## Edit Storage VM

STORAGE VM NAME

infra-NFS-hci-ai

DEFAULT LANGUAGE

c.utf\_8

### Resource Allocation

☒ Limit volume creation to preferred local tiers

LOCAL TIERS

hci\_ai\_ots\_01\_SSD\_1

Cancel

Save

9. Click the SVM name, and on the right panel scroll down to Policies.
10. Click the arrow within the Export Policies tile, and click the default policy.
11. If there is a rule already defined, you can edit it; if no rule exists, then create a new one.
  - a. Select NFS Network Clients as the Client Specification.
  - b. Select the Read-Only and Read/Write checkboxes.
  - c. Select the checkbox to Allow Superuser Access.

New Rule

×

CLIENT SPECIFICATION

172.21.235.0/24

ACCESS PROTOCOLS

☐ SMB/CIFS  
☐ FlexCache  
☒ NFS   ☒ NFSv3   ☒ NFSv4

ACCESS DETAILS

Type	<input checked="" type="checkbox"/> Read-Only	<input checked="" type="checkbox"/> Read/Write
UNIX	<input checked="" type="checkbox"/>	<input checked="" type="checkbox"/>
Kerberos 5	<input checked="" type="checkbox"/>	<input checked="" type="checkbox"/>
Kerberos 5i	<input checked="" type="checkbox"/>	<input checked="" type="checkbox"/>
Kerberos 5p	<input checked="" type="checkbox"/>	<input checked="" type="checkbox"/>
NTLM	<input checked="" type="checkbox"/>	<input checked="" type="checkbox"/>

☒ Allow Superuser Access

Cancel

Save

Next: [Deploy NetApp Trident \(Automated Deployment\)](#)

## Deploy NetApp Trident (Automated Deployment)

NetApp Trident is deployed by using an Ansible playbook that is available with NVIDIA DeepOps. Follow these steps to set up NetApp Trident:

1. From the Deployment Jump VM, navigate to the DeepOps directory and open a VI editor to `config/group_vars/netapp-trident.yml`. The file from DeepOps lists two backends and two storage classes. In this solution only one backend and storage class are used.

Use the following template to update the file and its parameters (highlighted in yellow) to match your environment.

---

```

---
# vars file for netapp-trident playbook
# URL of the Trident installer package that you wish to download and use
trident_version: "20.07.0"# Version of Trident desired
trident_installer_url:
"https://github.com/NetApp/trident/releases/download/v{{ trident_version
}}/trident-installer-{{ trident_version }}.tar.gz"
# Kubernetes version
# Note: Do not include patch version, e.g. provide value of 1.16, not
1.16.7.
# Note: Versions 1.14 and above are supported when deploying Trident
with DeepOps.
# If you are using an earlier version, you must deploy Trident
manually.
k8s_version: 1.17.9# Version of Kubernetes running
# Denotes whether or not to create new backends after deploying trident
# For more info, refer to: https://netapp-
trident.readthedocs.io/en/stable-v20.04/kubernetes/operator-
install.html#creating-a-trident-backend
create_backends: true
# List of backends to create
# For more info on parameter values, refer to: https://netapp-
trident.readthedocs.io/en/stable-
v20.04/kubernetes/operations/tasks/backends/ontap.html
# Note: Parameters other than those listed below are not available when
creating a backend via DeepOps
# If you wish to use other parameter values, you must create your
backend manually.
backends_to_create:
  - backendName: ontap-flexvol
    storageDriverName: ontap-nas # only 'ontap-nas' and 'ontap-nas-
flexgroup' are supported when creating a backend via DeepOps
    managementLIF: 172.21.232.118# Cluster Management IP or SVM Mgmt LIF
IP
    dataLIF: 172.21.235.119# NFS LIF IP
    svm: infra-NFS-hci-ai# Name of SVM
    username: admin# Username to connect to the ONTAP cluster
    password: P@ssw0rd# Password to login
    storagePrefix: trident
    limitAggregateUsage: ""
    limitVolumeSize: ""
    nfsMountOptions: ""
    defaults:
      spaceReserve: none
      snapshotPolicy: none
      snapshotReserve: 0

```

```

    splitOnClone: false
    encryption: false
    unixPermissions: 777
    snapshotDir: false
    exportPolicy: default
    securityStyle: unix
    tieringPolicy: none
# Add additional backends as needed
# Denotes whether or not to create new StorageClasses for your NetApp
storage
# For more info, refer to: https://netapp-
trident.readthedocs.io/en/stable-v20.04/kubernetes/operator-
install.html#creating-a-storage-class
create_StorageClasses: true
# List of StorageClasses to create
# Note: Each item in the list should be an actual K8s StorageClass
definition in yaml format
# For more info on StorageClass definitions, refer to https://netapp-
trident.readthedocs.io/en/stable-
v20.04/kubernetes/concepts/objects.html#kubernetes-storageclass-objects.
storageClasses_to_create:
  - apiVersion: storage.k8s.io/v1
    kind: StorageClass
    metadata:
      name: ontap-flexvol
      annotations:
        storageclass.kubernetes.io/is-default-class: "true"
    provisioner: csi.trident.netapp.io
    parameters:
      backendType: "ontap-nas"
# Add additional StorageClasses as needed
# Denotes whether or not to copy tridentctl binary to localhost
copy_tridentctl_to_localhost: true
# Directory that tridentctl will be copied to on localhost
tridentctl_copy_to_directory: ../ # will be copied to 'deepops/'
directory

```

## 2. Setup NetApp Trident by using the Ansible playbook.

```
ansible-playbook -l k8s-cluster playbooks/netapp-trident.yml
```

## 3. Verify that Trident is running.

```
./tridentctl -n trident version
```

The expected output is as follows:

```
rarvind@deployment-jump:~/deepops$ ./tridentctl -n trident version
+-----+-----+
| SERVER VERSION | CLIENT VERSION |
+-----+-----+
| 20.07.0        | 20.07.0        |
+-----+-----+
```

[Next: Deploy NVIDIA Triton Inference Server \(Automated Deployment\)](#)

### Deploy NVIDIA Triton Inference Server (Automated Deployment)

To set up automated deployment for the Triton Inference Server, complete the following steps:

1. Open a VI editor and create a PVC yaml file `vi pvc-triton-model-repo.yaml`.

```
kind: PersistentVolumeClaim
apiVersion: v1
metadata:
  name: triton-pvc namespace: triton
spec:
  accessModes:
    - ReadWriteMany
  resources:
    requests:
      storage: 10Gi
  storageClassName: ontap-flexvol
```

2. Create the PVC.

```
kubectl create -f pvc-triton-model-repo.yaml
```

3. Open a VI editor, create a deployment for the Triton Inference Server, and call the file `triton_deployment.yaml`.

```
---
apiVersion: v1
kind: Service
metadata:
  labels:
    app: triton-3gpu
  name: triton-3gpu
  namespace: triton
```

```

spec:
  ports:
    - name: grpc-trtis-serving
      port: 8001
      targetPort: 8001
    - name: http-trtis-serving
      port: 8000
      targetPort: 8000
    - name: prometheus-metrics
      port: 8002
      targetPort: 8002
  selector:
    app: triton-3gpu
  type: LoadBalancer
---
apiVersion: v1
kind: Service
metadata:
  labels:
    app: triton-1gpu
  name: triton-1gpu
  namespace: triton
spec:
  ports:
    - name: grpc-trtis-serving
      port: 8001
      targetPort: 8001
    - name: http-trtis-serving
      port: 8000
      targetPort: 8000
    - name: prometheus-metrics
      port: 8002
      targetPort: 8002
  selector:
    app: triton-1gpu
  type: LoadBalancer
---
apiVersion: apps/v1
kind: Deployment
metadata:
  labels:
    app: triton-3gpu
  name: triton-3gpu
  namespace: triton
spec:
  replicas: 1

```



```

selector:
  matchLabels:
    app: triton-3gpu      version: v1
template:
  metadata:
    labels:
      app: triton-3gpu
      version: v1
  spec:
    containers:
      - image: nvcr.io/nvidia/tritonserver:20.07-v1-py3
        command: ["/bin/sh", "-c"]
        args: ["trtserver --model-store=/mnt/model-repo"]
        imagePullPolicy: IfNotPresent
        name: triton-3gpu
        ports:
          - containerPort: 8000
          - containerPort: 8001
          - containerPort: 8002
        resources:
          limits:
            cpu: "2"
            memory: 4Gi
            nvidia.com/gpu: 3
          requests:
            cpu: "2"
            memory: 4Gi
            nvidia.com/gpu: 3
        volumeMounts:
          - name: triton-model-repo
            mountPath: /mnt/model-repo
    gpu-count: "3"
    nodeSelector:
      nvidia.com/gpu: 3
  volumes:
    - name: triton-model-repo
      persistentVolumeClaim:
        claimName: triton-pvc---
apiVersion: apps/v1
kind: Deployment
metadata:
  labels:
    app: triton-1gpu
  name: triton-1gpu
  namespace: triton
spec:
  replicas: 3
  selector:

```

```

matchLabels:
  app: triton-1gpu
  version: v1
template:
  metadata:
    labels:
      app: triton-1gpu
      version: v1
  spec:
    containers:
      - image: nvcr.io/nvidia/tritonserver:20.07-v1-py3
        command: ["/bin/sh", "-c", "sleep 1000"]
        args: ["trtserver --model-store=/mnt/model-repo"]
        imagePullPolicy: IfNotPresent
        name: triton-1gpu
        ports:
          - containerPort: 8000
          - containerPort: 8001
          - containerPort: 8002
        resources:
          limits:
            cpu: "2"
            memory: 4Gi
            nvidia.com/gpu: 1
          requests:
            cpu: "2"
            memory: 4Gi
            nvidia.com/gpu: 1
        volumeMounts:
          - name: triton-model-repo
            mountPath: /mnt/model-repo
    nodeSelector:
      gpu-count: "1"
    volumes:
      - name: triton-model-repo
        persistentVolumeClaim:
          claimName: triton-pvc

```

Two deployments are created here as an example. The first deployment spins up a pod that uses three GPUs and has replicas set to 1. The other deployment spins up three pods each using one GPU while the replica is set to 3. Depending on your requirements, you can change the GPU allocation and replica counts.

Both of the deployments use the PVC created earlier and this persistent storage is provided to the Triton inference servers as the model repository.

For each deployment, a service of type LoadBalancer is created. The Triton Inference Server can be accessed by using the LoadBalancer IP which is in the application network.

A nodeSelector is used to ensure that both deployments get the required number of GPUs without any issues.

4. Label the K8 worker nodes.

```
kubectl label nodes hci-ai-k8-worker-01 gpu-count=3
kubectl label nodes hci-ai-k8-worker-02 gpu-count=1
```

5. Create the deployment.

```
kubectl apply -f triton_deployment.yaml
```

6. Make a note of the LoadBalancer service external LPS.

```
kubectl get services -n triton
```

The expected sample output is as follows:

```
rarvind@deployment-jump:~/triton-inference-server$ kubectl get services -n triton
```

NAME	TYPE	CLUSTER-IP	EXTERNAL-IP	PORT(S)	AGE
triton-1gpu-v20-07-v1	LoadBalancer	10.233.21.185	172.21.231.133	8001:31238/TCP,8000:30171/TCP,8002:32348/TCP	10h
triton-3gpu-v20-07-v1	LoadBalancer	10.233.13.17	172.21.231.132	8001:31549/TCP,8000:30220/TCP,8002:31517/TCP	10h

7. Connect to any one of the pods that were created from the deployment.

```
kubectl exec -n triton --stdin --tty triton-1gpu-86c4c8dd64-5451x --
/bin/bash
```

8. Set up the model repository by using the example model repository.

```
git clone
cd triton-inference-server
git checkout r20.07
```

9. Fetch any missing model definition files.

```
cd docs/examples
./fetch_models.sh
```

10. Copy all the models to the model repository location or just a specific model that you wish to use.

```
cp -r model_repository/resnet50_netdef/ /mnt/model-repo/
```

In this solution, only the resnet50\_netdef model is copied over to the model repository as an example.

#### 11. Check the status of the Triton Inference Server.

```
curl -v <<LoadBalancer_IP_recorded_earlier>>:8000/api/status
```

The expected sample output is as follows:

```
curl -v 172.21.231.132:8000/api/status
*   Trying 172.21.231.132...
* TCP_NODELAY set
* Connected to 172.21.231.132 (172.21.231.132) port 8000 (#0)
> GET /api/status HTTP/1.1
> Host: 172.21.231.132:8000
> User-Agent: curl/7.58.0
> Accept: */*
>
< HTTP/1.1 200 OK
< NV-Status: code: SUCCESS server_id: "inference:0" request_id: 9
< Content-Length: 1124
< Content-Type: text/plain
<
id: "inference:0"
version: "1.15.0"
uptime_ns: 377890294368
model_status {
  key: "resnet50_netdef"
  value {
    config {
      name: "resnet50_netdef"
      platform: "caffe2_netdef"
      version_policy {
        latest {
          num_versions: 1
        }
      }
      max_batch_size: 128
      input {
        name: "gpu_0/data"
        data_type: TYPE_FP32
        format: FORMAT_NCHW
        dims: 3
        dims: 224
        dims: 224
      }
    }
  }
}
```

```

output {
  name: "gpu_0/softmax"
  data_type: TYPE_FP32
  dims: 1000
  label_filename: "resnet50_labels.txt"
}
instance_group {
  name: "resnet50_netdef"
  count: 1
  gpus: 0
  gpus: 1
  gpus: 2
  kind: KIND_GPU
}
default_model_filename: "model.netdef"
optimization {
  input_pinned_memory {
    enable: true
  }
  output_pinned_memory {
    enable: true
  }
}
}
version_status {
  key: 1
  value {
    ready_state: MODEL_READY
    ready_state_reason {
    }
  }
}
}
}
ready_state: SERVER_READY
* Connection #0 to host 172.21.231.132 left intact

```

[Next: Deploy the Client for Triton Inference Server \(Automated Deployment\)](#)

### Deploy the Client for Triton Inference Server (Automated Deployment)

To deploy the client for the Triton Inference Server, complete the following steps:

1. Open a VI editor, create a deployment for the Triton client, and call the file `triton_client.yaml`.

```

---
apiVersion: apps/v1
kind: Deployment
metadata:
  labels:
    app: triton-client
    name: triton-client
    namespace: triton
spec:
  replicas: 1
  selector:
    matchLabels:
      app: triton-client
      version: v1
  template:
    metadata:
      labels:
        app: triton-client
        version: v1
    spec:
      containers:
      - image: nvcr.io/nvidia/tritonserver:20.07- v1- py3-clientsdk
        imagePullPolicy: IfNotPresent
        name: triton-client
        resources:
          limits:
            cpu: "2"
            memory: 4Gi
          requests:
            cpu: "2"
            memory: 4Gi

```

## 2. Deploy the client.

```
kubectl apply -f triton_client.yaml
```

[Next: Collect Inference Metrics from Triton Inference Server](#)

### Collect Inference Metrics from Triton Inference Server

The Triton Inference Server provides Prometheus metrics indicating GPU and request statistics.

By default, these metrics are available at "http://<triton\_inference\_server\_IP>:8002/metrics".

The Triton Inference Server IP is the LoadBalancer IP that was recorded earlier.

The metrics are only available by accessing the endpoint and are not pushed or published to any remote server.

```
172.21.231.132:8002/metrics x +
← → ↻ ⓘ Not secure | 172.21.231.132:8002/metrics
# HELP nv_inference_request_success Number of successful inference requests, all batch sizes
# TYPE nv_inference_request_success counter
nv_inference_request_success{gpu_uid="GPU-28a3f0dc-400f-e494-809c-f439ac1afc4f",model="resnet50_netdef",version="1"} 6.000000
nv_inference_request_success{gpu_uid="GPU-aef8cff6-9325-0a1d-0937-ee91a4332958",model="resnet50_netdef",version="1"} 4.000000
nv_inference_request_success{gpu_uid="GPU-b882076d-0b82-1b8b-5b05-9762986e8ee1",model="resnet50_netdef",version="1"} 5.000000
# HELP nv_inference_request_failure Number of failed inference requests, all batch sizes
# TYPE nv_inference_request_failure counter
# HELP nv_inference_count Number of inferences performed
# TYPE nv_inference_count counter
nv_inference_count{gpu_uid="GPU-28a3f0dc-400f-e494-809c-f439ac1afc4f",model="resnet50_netdef",version="1"} 260.000000
nv_inference_count{gpu_uid="GPU-aef8cff6-9325-0a1d-0937-ee91a4332958",model="resnet50_netdef",version="1"} 4.000000
nv_inference_count{gpu_uid="GPU-b882076d-0b82-1b8b-5b05-9762986e8ee1",model="resnet50_netdef",version="1"} 5.000000
# HELP nv_inference_exec_count Number of model executions performed
# TYPE nv_inference_exec_count counter
nv_inference_exec_count{gpu_uid="GPU-28a3f0dc-400f-e494-809c-f439ac1afc4f",model="resnet50_netdef",version="1"} 6.000000
nv_inference_exec_count{gpu_uid="GPU-aef8cff6-9325-0a1d-0937-ee91a4332958",model="resnet50_netdef",version="1"} 4.000000
nv_inference_exec_count{gpu_uid="GPU-b882076d-0b82-1b8b-5b05-9762986e8ee1",model="resnet50_netdef",version="1"} 5.000000
# HELP nv_inference_request_duration_us Cumulative inference request duration in microseconds
# TYPE nv_inference_request_duration_us counter
nv_inference_request_duration_us{gpu_uid="GPU-28a3f0dc-400f-e494-809c-f439ac1afc4f",model="resnet50_netdef",version="1"} 2172236.000000
nv_inference_request_duration_us{gpu_uid="GPU-aef8cff6-9325-0a1d-0937-ee91a4332958",model="resnet50_netdef",version="1"} 1042062.000000
nv_inference_request_duration_us{gpu_uid="GPU-b882076d-0b82-1b8b-5b05-9762986e8ee1",model="resnet50_netdef",version="1"} 1476198.000000
# HELP nv_inference_compute_duration_us Cumulative inference compute duration in microseconds
# TYPE nv_inference_compute_duration_us counter
nv_inference_compute_duration_us{gpu_uid="GPU-28a3f0dc-400f-e494-809c-f439ac1afc4f",model="resnet50_netdef",version="1"} 2159478.000000
nv_inference_compute_duration_us{gpu_uid="GPU-aef8cff6-9325-0a1d-0937-ee91a4332958",model="resnet50_netdef",version="1"} 1041291.000000
nv_inference_compute_duration_us{gpu_uid="GPU-b882076d-0b82-1b8b-5b05-9762986e8ee1",model="resnet50_netdef",version="1"} 1475336.000000
# HELP nv_inference_queue_duration_us Cumulative inference queueing duration in microseconds
# TYPE nv_inference_queue_duration_us counter
nv_inference_queue_duration_us{gpu_uid="GPU-28a3f0dc-400f-e494-809c-f439ac1afc4f",model="resnet50_netdef",version="1"} 514.000000
nv_inference_queue_duration_us{gpu_uid="GPU-aef8cff6-9325-0a1d-0937-ee91a4332958",model="resnet50_netdef",version="1"} 378.000000
nv_inference_queue_duration_us{gpu_uid="GPU-b882076d-0b82-1b8b-5b05-9762986e8ee1",model="resnet50_netdef",version="1"} 366.000000
# TYPE nv_inference_load_ratio histogram
nv_inference_load_ratio_count{gpu_uid="GPU-28a3f0dc-400f-e494-809c-f439ac1afc4f",model="resnet50_netdef",version="1"} 6
nv_inference_load_ratio_sum{gpu_uid="GPU-28a3f0dc-400f-e494-809c-f439ac1afc4f",model="resnet50_netdef",version="1"} 6.053677
nv_inference_load_ratio_bucket{gpu_uid="GPU-28a3f0dc-400f-e494-809c-f439ac1afc4f",model="resnet50_netdef",version="1",le="1.050000"} 6
nv_inference_load_ratio_bucket{gpu_uid="GPU-28a3f0dc-400f-e494-809c-f439ac1afc4f",model="resnet50_netdef",version="1",le="1.100000"} 6
nv_inference_load_ratio_bucket{gpu_uid="GPU-28a3f0dc-400f-e494-809c-f439ac1afc4f",model="resnet50_netdef",version="1",le="1.250000"} 6
nv_inference_load_ratio_bucket{gpu_uid="GPU-28a3f0dc-400f-e494-809c-f439ac1afc4f",model="resnet50_netdef",version="1",le="1.500000"} 6
nv_inference_load_ratio_bucket{gpu_uid="GPU-28a3f0dc-400f-e494-809c-f439ac1afc4f",model="resnet50_netdef",version="1",le="2.000000"} 6
nv_inference_load_ratio_bucket{gpu_uid="GPU-28a3f0dc-400f-e494-809c-f439ac1afc4f",model="resnet50_netdef",version="1",le="10.000000"} 6
nv_inference_load_ratio_bucket{gpu_uid="GPU-28a3f0dc-400f-e494-809c-f439ac1afc4f",model="resnet50_netdef",version="1",le="50.000000"} 6
nv_inference_load_ratio_bucket{gpu_uid="GPU-28a3f0dc-400f-e494-809c-f439ac1afc4f",model="resnet50_netdef",version="1",le="+Inf"} 6
nv_inference_load_ratio_count{gpu_uid="GPU-aef8cff6-9325-0a1d-0937-ee91a4332958",model="resnet50_netdef",version="1"} 4
nv_inference_load_ratio_sum{gpu_uid="GPU-aef8cff6-9325-0a1d-0937-ee91a4332958",model="resnet50_netdef",version="1"} 4.032081
nv_inference_load_ratio_bucket{gpu_uid="GPU-aef8cff6-9325-0a1d-0937-ee91a4332958",model="resnet50_netdef",version="1",le="1.050000"} 4
nv_inference_load_ratio_bucket{gpu_uid="GPU-aef8cff6-9325-0a1d-0937-ee91a4332958",model="resnet50_netdef",version="1",le="1.100000"} 4
nv_inference_load_ratio_bucket{gpu_uid="GPU-aef8cff6-9325-0a1d-0937-ee91a4332958",model="resnet50_netdef",version="1",le="1.250000"} 4
nv_inference_load_ratio_bucket{gpu_uid="GPU-aef8cff6-9325-0a1d-0937-ee91a4332958",model="resnet50_netdef",version="1",le="1.500000"} 4
nv_inference_load_ratio_bucket{gpu_uid="GPU-aef8cff6-9325-0a1d-0937-ee91a4332958",model="resnet50_netdef",version="1",le="2.000000"} 4
nv_inference_load_ratio_bucket{gpu_uid="GPU-aef8cff6-9325-0a1d-0937-ee91a4332958",model="resnet50_netdef",version="1",le="10.000000"} 4
nv_inference_load_ratio_bucket{gpu_uid="GPU-aef8cff6-9325-0a1d-0937-ee91a4332958",model="resnet50_netdef",version="1",le="50.000000"} 4
nv_inference_load_ratio_bucket{gpu_uid="GPU-aef8cff6-9325-0a1d-0937-ee91a4332958",model="resnet50_netdef",version="1",le="+Inf"} 4
nv_inference_load_ratio_count{gpu_uid="GPU-b882076d-0b82-1b8b-5b05-9762986e8ee1",model="resnet50_netdef",version="1"} 5
nv_inference_load_ratio_sum{gpu_uid="GPU-b882076d-0b82-1b8b-5b05-9762986e8ee1",model="resnet50_netdef",version="1"} 5.033626
nv_inference_load_ratio_bucket{gpu_uid="GPU-b882076d-0b82-1b8b-5b05-9762986e8ee1",model="resnet50_netdef",version="1",le="1.050000"} 5
nv_inference_load_ratio_bucket{gpu_uid="GPU-b882076d-0b82-1b8b-5b05-9762986e8ee1",model="resnet50_netdef",version="1",le="1.100000"} 5
nv_inference_load_ratio_bucket{gpu_uid="GPU-b882076d-0b82-1b8b-5b05-9762986e8ee1",model="resnet50_netdef",version="1",le="1.250000"} 5
nv_inference_load_ratio_bucket{gpu_uid="GPU-b882076d-0b82-1b8b-5b05-9762986e8ee1",model="resnet50_netdef",version="1",le="1.500000"} 5
nv_inference_load_ratio_bucket{gpu_uid="GPU-b882076d-0b82-1b8b-5b05-9762986e8ee1",model="resnet50_netdef",version="1",le="2.000000"} 5
nv_inference_load_ratio_bucket{gpu_uid="GPU-b882076d-0b82-1b8b-5b05-9762986e8ee1",model="resnet50_netdef",version="1",le="10.000000"} 5
nv_inference_load_ratio_bucket{gpu_uid="GPU-b882076d-0b82-1b8b-5b05-9762986e8ee1",model="resnet50_netdef",version="1",le="50.000000"} 5
nv_inference_load_ratio_bucket{gpu_uid="GPU-b882076d-0b82-1b8b-5b05-9762986e8ee1",model="resnet50_netdef",version="1",le="+Inf"} 5
```



```

nv_inference_load_ratio_bucket{gpu_uuid="GPU-b882076d-0b82-1b8b-5b05-9762986e8ee1",model="resnet50_netdef",version="1",le="+Inf"} 5
# HELP nv_gpu_utilization GPU utilization rate [0.0 - 1.0)
# TYPE nv_gpu_utilization gauge
nv_gpu_utilization{gpu_uuid="GPU-b882076d-0b82-1b8b-5b05-9762986e8ee1"} 0.000000
nv_gpu_utilization{gpu_uuid="GPU-28a3f0dc-400f-e494-809c-f439ac1afc4f"} 0.000000
nv_gpu_utilization{gpu_uuid="GPU-aef8cff6-9325-0a1d-0937-ee91a4332958"} 0.000000
# HELP nv_gpu_memory_total_bytes GPU total memory, in bytes
# TYPE nv_gpu_memory_total_bytes gauge
nv_gpu_memory_total_bytes{gpu_uuid="GPU-b882076d-0b82-1b8b-5b05-9762986e8ee1"} 15843721216.000000
nv_gpu_memory_total_bytes{gpu_uuid="GPU-28a3f0dc-400f-e494-809c-f439ac1afc4f"} 15843721216.000000
nv_gpu_memory_total_bytes{gpu_uuid="GPU-aef8cff6-9325-0a1d-0937-ee91a4332958"} 15843721216.000000
# HELP nv_gpu_memory_used_bytes GPU used memory, in bytes
# TYPE nv_gpu_memory_used_bytes gauge
nv_gpu_memory_used_bytes{gpu_uuid="GPU-b882076d-0b82-1b8b-5b05-9762986e8ee1"} 1466236928.000000
nv_gpu_memory_used_bytes{gpu_uuid="GPU-28a3f0dc-400f-e494-809c-f439ac1afc4f"} 13004767232.000000
nv_gpu_memory_used_bytes{gpu_uuid="GPU-aef8cff6-9325-0a1d-0937-ee91a4332958"} 1466236928.000000
# HELP nv_gpu_power_usage GPU power usage in watts
# TYPE nv_gpu_power_usage gauge
nv_gpu_power_usage{gpu_uuid="GPU-b882076d-0b82-1b8b-5b05-9762986e8ee1"} 27.999000
nv_gpu_power_usage{gpu_uuid="GPU-28a3f0dc-400f-e494-809c-f439ac1afc4f"} 28.428000
nv_gpu_power_usage{gpu_uuid="GPU-aef8cff6-9325-0a1d-0937-ee91a4332958"} 27.632000
# HELP nv_gpu_power_limit GPU power management limit in watts
# TYPE nv_gpu_power_limit gauge
nv_gpu_power_limit{gpu_uuid="GPU-b882076d-0b82-1b8b-5b05-9762986e8ee1"} 70.000000
nv_gpu_power_limit{gpu_uuid="GPU-28a3f0dc-400f-e494-809c-f439ac1afc4f"} 70.000000
nv_gpu_power_limit{gpu_uuid="GPU-aef8cff6-9325-0a1d-0937-ee91a4332958"} 70.000000
# HELP nv_energy_consumption GPU energy consumption in joules since the Triton Server started
# TYPE nv_energy_consumption counter
nv_energy_consumption{gpu_uuid="GPU-b882076d-0b82-1b8b-5b05-9762986e8ee1"} 9796.449000
nv_energy_consumption{gpu_uuid="GPU-28a3f0dc-400f-e494-809c-f439ac1afc4f"} 9997.538000
nv_energy_consumption{gpu_uuid="GPU-aef8cff6-9325-0a1d-0937-ee91a4332958"} 9669.536000

```

---

[Next: Validation Results](#)

## Validation Results

To run a sample inference request, complete the following steps:

1. Get a shell to the client container/pod.

```
kubectl exec --stdin --tty <<client_pod_name>> -- /bin/bash
```

2. Run a sample inference request.

```
image_client -m resnet50_netdef -s INCEPTION -u
<<LoadBalancer_IP_recorded_earlier>>:8000 -c 3 images/mug.jpg
```

```

root@triton-client-v20-07-v1-5566895bc-zqz6w:/workspace# image_client -m resnet50_netdef -s INCEPTION -u 172.21.231.133:8000 -c 3 images/mug.jpg
Request 0, batch size 1
Image 'images/mug.jpg':
  504 (COFFEE MUG) = 0.723991
  968 (CUP) = 0.270953
  967 (ESPRESSO) = 0.00115996

```

This inferencing request calls the `resnet50_netdef` model that is used for image recognition. Other clients can also send inferencing requests concurrently by following a similar approach and calling out the appropriate model.

[Next: Where to Find Additional Information](#)

## Additional Information

To learn more about the information that is described in this document, review the following documents and/or websites:



- NetApp HCI Theory of Operations

<https://www.netapp.com/us/media/wp-7261.pdf>

- NetApp Product Documentation

[docs.netapp.com](https://docs.netapp.com)

- NetApp HCI Solution Catalog Documentation

<https://docs.netapp.com/us-en/hci/solutions/index.html>

- HCI Resources page

<https://mysupport.netapp.com/info/web/ECMLP2831412.html>

- ONTAP Select

<https://www.netapp.com/us/products/data-management-software/ontap-select-sds.aspx>

- NetApp Trident

<https://netapp-trident.readthedocs.io/en/stable-v20.01/>

- NVIDIA DeepOps

<https://github.com/NVIDIA/deepops>

- NVIDIA Triton Inference Server

<https://docs.nvidia.com/deeplearning/sdk/triton-inference-server-master-branch-guide/docs/index.html>

## AI Inferencing at the Edge - NetApp with Lenovo ThinkSystem - Solution Design

### TR-4886: AI Inferencing at the Edge - NetApp with Lenovo ThinkSystem - Solution Design

Sathish Thyagarajan, NetApp

Miroslav Hodak, Lenovo

#### Summary

Several emerging application scenarios, such as advanced driver-assistance systems (ADAS), Industry 4.0, smart cities, and Internet of Things (IoT), require the processing of continuous data streams under a near-zero latency. This document describes a compute and storage architecture to deploy GPU-based artificial intelligence (AI) inferencing on NetApp storage controllers and Lenovo ThinkSystem servers in an edge environment that meets these requirements. This document also provides performance data for the industry standard MLPerf Inference benchmark, evaluating various inference tasks on edge servers equipped with NVIDIA T4 GPUs. We investigate the performance of offline, single stream, and multistream inference scenarios and show that the architecture with a cost-effective shared networked storage system is highly performant and provides a central point for data and model management for multiple edge servers.

## Introduction

Companies are increasingly generating massive volumes of data at the network edge. To achieve maximum value from smart sensors and IoT data, organizations are looking for a real-time event streaming solution that enables edge computing. Computationally demanding jobs are therefore increasingly performed at the edge, outside of data centers. AI inference is one of the drivers of this trend. Edge servers provide sufficient computational power for these workloads, especially when using accelerators, but limited storage is often an issue, especially in multiserver environments. In this document we show how you can deploy a shared storage system in the edge environment and how it benefits AI inference workloads without imposing a performance penalty.

This document describes a reference architecture for AI inference at the edge. It combines multiple Lenovo ThinkSystem edge servers with a NetApp storage system to create a solution that is easy to deploy and manage. It is intended to be a baseline guide for practical deployments in various situations, such as the factory floor with multiple cameras and industrial sensors, point-of-sale (POS) systems in retail transactions, or Full Self-Driving (FSD) systems that identify visual anomalies in autonomous vehicles.

This document covers testing and validation of a compute and storage configuration consisting of Lenovo ThinkSystem SE350 Edge Server and an entry-level NetApp AFF and EF-Series storage system. The reference architectures provide an efficient and cost-effective solution for AI deployments while also providing comprehensive data services, integrated data protection, seamless scalability, and cloud connected data storage with NetApp ONTAP and NetApp SANtricity data management software.

### Target audience

This document is intended for the following audiences:

- Business leaders and enterprise architects who want to productize AI at the edge.
- Data scientists, data engineers, AI/machine learning (ML) researchers, and developers of AI systems.
- Enterprise architects who design solutions for the development of AI/ML models and applications.
- Data scientists and AI engineers looking for efficient ways to deploy deep learning (DL) and ML models.
- Edge device managers and edge server administrators responsible for deployment and management of edge inferencing models.

### Solution architecture

This Lenovo ThinkSystem server and NetApp ONTAP or NetApp SANtricity storage solution is designed to handle AI inferencing on large datasets using the processing power of GPUs alongside traditional CPUs. This validation demonstrates high performance and optimal data management with an architecture that uses either single or multiple Lenovo SR350 edge servers interconnected with a single NetApp AFF storage system, as shown in the following two figures.

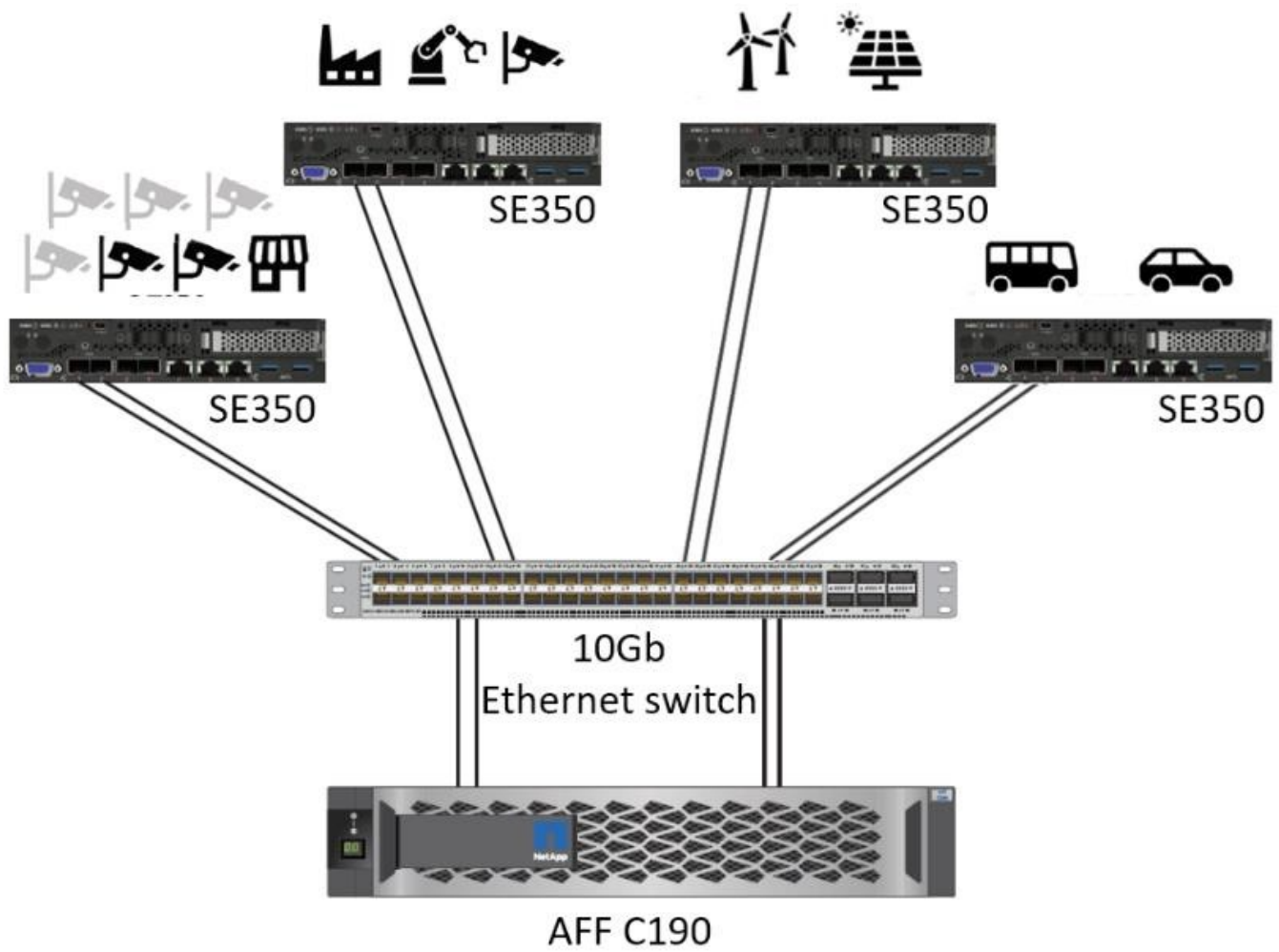

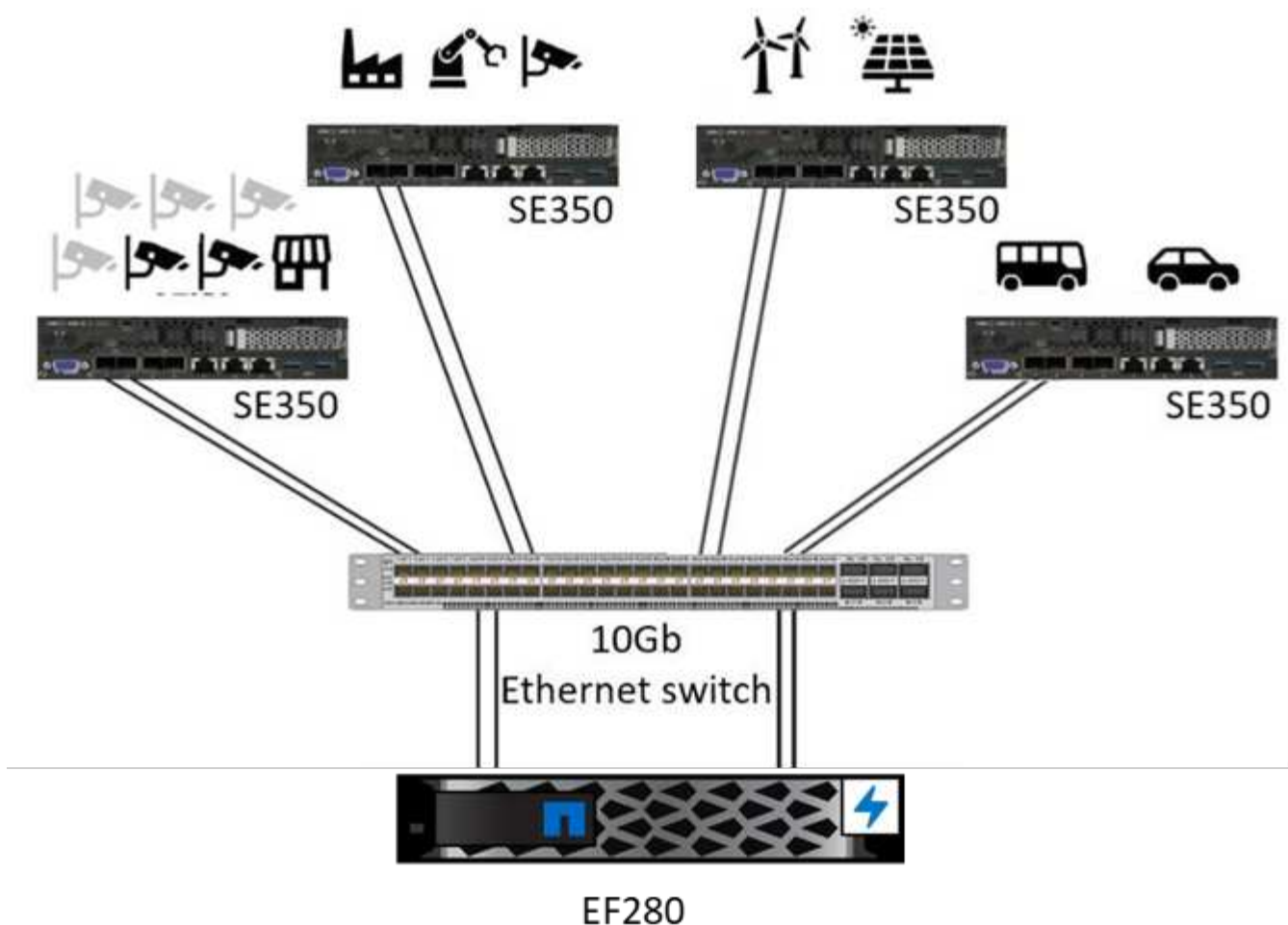

The logical architecture overview in the following figure shows the roles of the compute and storage elements in this architecture. Specifically, it shows the following:

- Edge compute devices performing inference on the data it receives from cameras, sensors, and so on.
- A shared storage element that serves multiple purposes:
  - Provides a central location for inference models and other data needed to perform the inference. Compute servers access the storage directly and use inference models across the network without the need to copy them locally.
  - Updated models are pushed here.
  - Archives input data that edge servers receive for later analysis. For example, if the edge devices are connected to cameras, the storage element keeps the videos captured by the cameras.

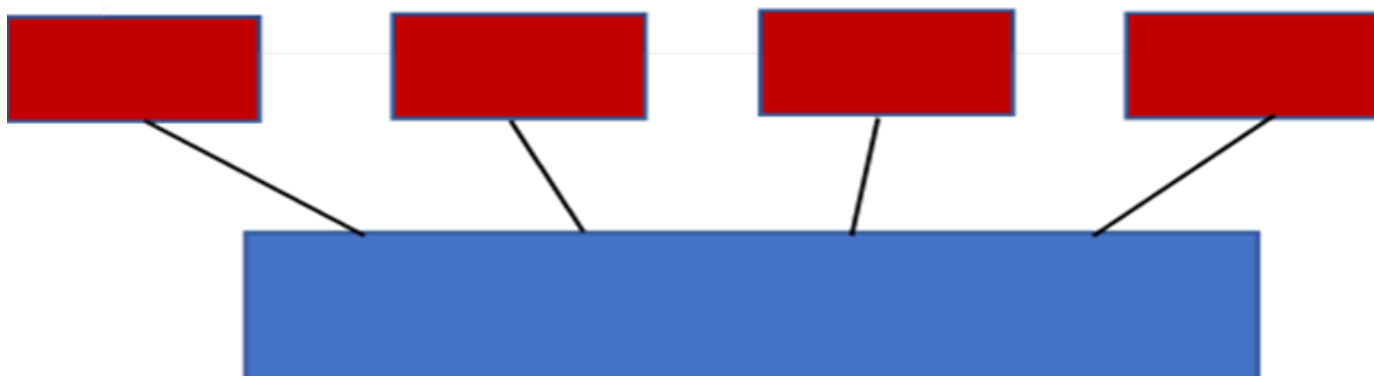

red	blue
Lenovo compute system	NetApp AFF storage system
Edge devices performing inference on inputs from cameras, sensors, and so on.	Shared storage holding inference models and data from edge devices for later analysis.

This NetApp and Lenovo solution offers the following key benefits:

- GPU accelerated computing at the edge.
- Deployment of multiple edge servers backed and managed from a shared storage.
- Robust data protection to meet low recovery point objectives (RPOs) and recovery time objectives (RTOs) with no data loss.
- Optimized data management with NetApp Snapshot copies and clones to streamline development workflows.

### How to use this architecture

This document validates the design and performance of the proposed architecture. However, we have not tested certain software-level pieces, such as container, workload, or model management and data synchronization with cloud or data center on-premises, because they are specific to a deployment scenario. Here, multiple choices exist.

At the container management level, Kubernetes container management is a good choice and is well supported in either a fully upstream version (Canonical) or in a modified version suitable for enterprise deployments (Red Hat). The [NetApp AI Control Plane](https://www.netapp.com/pdf.html?item=/media/17241-tr4798pdf.pdf) <https://www.netapp.com/pdf.html?item=/media/17241-tr4798pdf.pdf>, which leverages NetApp Trident and the newly added [NetApp DataOps Toolkit](https://github.com/NetApp/netapp-data-science-toolkit) <https://github.com/NetApp/netapp-data-science-toolkit>, provides built-in traceability, data management functions, interfaces, and tools for data scientists and data engineers to integrate with NetApp storage. Kubeflow, the ML toolkit for Kubernetes, provides additional AI capabilities along with a support for model versioning and KFServing on several platforms such as TensorFlow Serving or NVIDIA Triton Inference Server. Another option is NVIDIA EGX platform, which provides workload management along with access to a catalog of GPU-enabled AI inference containers. However, these options might require significant effort and expertise to put them into production and might require the assistance of a third-party independent software vendor (ISV) or consultant.

### Solution areas

The key benefit of AI inferencing and edge computing is the ability of devices to compute, process, and analyze data with a high level of quality without latency. There are far too many examples of edge computing use cases to describe in this document, but here are a few prominent ones:

#### Automobiles: Autonomous vehicles

The classic edge computing illustration is in the advanced driver-assistance systems (ADAS) in autonomous vehicles (AV). The AI in driverless cars must rapidly process a lot of data from cameras and sensors to be a successful safe driver. Taking too long to interpret between an object and a human can mean life or death, therefore being able to process that data as close to the vehicle as possible is crucial. In this case, one or more edge compute servers handles the input from cameras, RADAR, LiDAR, and other sensors, while shared storage holds inference models and stores input data from sensors.

#### Healthcare: Patient monitoring

One of the greatest impacts of AI and edge computing is its ability to enhance continuous monitoring of patients for chronic diseases both in at-home care and intensive care units (ICUs). Data from edge devices

that monitor insulin levels, respiration, neurological activity, cardiac rhythm, and gastrointestinal functions require instantaneous analysis of data that must be acted on immediately because there is limited time to act to save someone's life.

### **Retail: Cashier-less payment**

Edge computing can power AI and ML to help retailers reduce checkout time and increase foot traffic. Cashier-less systems support various components, such as the following:

- Authentication and access. Connecting the physical shopper to a validated account and permitting access to the retail space.
- Inventory monitoring. Using sensors, RFID tags, and computer vision systems to help confirm the selection or deselection of items by shoppers.

Here, each of the edge servers handle each checkout counter and the shared storage system serves as a central synchronization point.

### **Financial services: Human safety at kiosks and fraud prevention**

Banking organizations are using AI and edge computing to innovate and create personalized banking experiences. Interactive kiosks using real-time data analytics and AI inferencing now enable ATMs to not only help customers withdraw money, but proactively monitor kiosks through the images captured from cameras to identify risk to human safety or fraudulent behavior. In this scenario, edge compute servers and shared storage systems are connected to interactive kiosks and cameras to help banks collect and process data with AI inference models.

### **Manufacturing: Industry 4.0**

The fourth industrial revolution (Industry 4.0) has begun, along with emerging trends such as Smart Factory and 3D printing. To prepare for a data-led future, large-scale machine-to-machine (M2M) communication and IoT are integrated for increased automation without the need for human intervention. Manufacturing is already highly automated and adding AI features is a natural continuation of the long-term trend. AI enables automating operations that can be automated with the help of computer vision and other AI capabilities. You can automate quality control or tasks that rely on human vision or decision making to perform faster analyses of materials on assembly lines in factory floors to help manufacturing plants meet the required ISO standards of safety and quality management. Here, each compute edge server is connected to an array of sensors monitoring the manufacturing process and updated inference models are pushed to the shared storage, as needed.

### **Telecommunications: Rust detection, tower inspection, and network optimization**

The telecommunications industry uses computer vision and AI techniques to process images that automatically detect rust and identify cell towers that contain corrosion and, therefore, require further inspection. The use of drone images and AI models to identify distinct regions of a tower to analyze rust, surface cracks, and corrosion has increased in recent years. The demand continues to grow for AI technologies that enable telecommunication infrastructure and cell towers to be inspected efficiently, assessed regularly for degradation, and repaired promptly when required.

Additionally, another emerging use case in telecommunication is the use of AI and ML algorithms to predict data traffic patterns, detect 5G-capable devices, and automate and augment multiple-input and multiple-output (MIMO) energy management. MIMO hardware is used at radio towers to increase network capacity; however, this comes with additional energy costs. ML models for "MIMO sleep mode" deployed at cell sites can predict the efficient use of radios and help reduce energy consumption costs for mobile network operators (MNOs). AI inferencing and edge computing solutions help MNOs reduce the amount of data transmitted back-and-forth to

data centers, lower their TCO, optimize network operations, and improve overall performance for end users.

[Next: Technology overview.](#)

## Technology overview

[Previous: Introduction.](#)

### NetApp AFF systems

State-of-the-art NetApp AFF storage systems enable AI inference deployments at the edge to meet enterprise storage requirements with industry-leading performance, superior flexibility, cloud integration, and best-in class data management. Designed specifically for flash, NetApp AFF systems help accelerate, manage, and protect business-critical data.

- Entry-level NetApp AFF storage systems are based on FAS2750 hardware and SSD flash media
- Two controllers in HA configuration



NetApp entry-level AFF C190 storage systems support the following features:

- A maximum drive count of 24x 960GB SSDs
- Two possible configurations:
  - Ethernet (10GbE): 4x 10GBASE-T (RJ-45) ports
  - Unified (16Gb FC or 10GbE): 4x unified target adapter 2 (UTA2) ports
- A maximum of 50.5TB effective capacity



For NAS workloads, a single entry-level AFF C190 system supports throughput of 4.4GBps for sequential reads and 230K IOPS for small random reads at latencies of 1ms or less.

### NetApp AFF A220

NetApp also offers other entry-level storage systems that provide higher performance and scalability for larger-scale deployments. For NAS workloads, a single entry-level AFF A220 system supports:



- Throughput of 6.2GBps for sequential reads
- 375K IOPS for small random reads at latencies of 1ms or less
- Maximum drive count of 144x 960GB, 3.8TB, or 7.6TB SSDs
- AFF A220 scales to larger than 1PB of effective capacity

### NetApp AFF A250

- Maximum effective capacity is 35PB with maximum scale out 2-24 nodes (12 HA pairs)
- Provides  $\geq 45\%$  performance increase over AFF A220
- 440k IOPS random reads @1ms
- Built on the latest NetApp ONTAP release: ONTAP 9.8
- Leverages two 25Gb Ethernet for HA and cluster interconnect

### NetApp E-Series EF Systems

The EF-Series is a family of entry-level and mid-range all-flash SAN storage arrays that can accelerate access to your data and help you derive value from it faster with NetApp SANtricity software. These systems offer both SAS and NVMe flash storage and provide you with affordable to extreme IOPS, response times under 100 microseconds, and bandwidth up to 44GBps—making them ideal for mixed workloads and demanding applications such as AI inferencing and high-performance computing (HPC).

The following figure shows the NetApp EF280 storage system.



### NetApp EF280

- 32Gb/16Gb FC, 25Gb/10Gb iSCSI, and 12Gb SAS support
- Maximum effective capacity is 96 drives totaling 1.5PB
- Throughput of 10GBps (sequential reads)
- 300K IOPs (random reads)
- The NetApp EF280 is the lowest cost all-flash array (AFA) in the NetApp portfolio

### NetApp EF300

- 24x NVMe SSD drives for a total capacity of 367TB



- Expansion options totaling 240x NL-SAS HDDs, 96x SAS SSDs, or a combination
- 100Gb NVMe/IB, NVMe/RoCE, iSER/IB, and SRP/IB
- 32Gb NVME/FC, FCP
- 25Gb iSCSI
- 20GBps (sequential reads)
- 670K IOPs (random reads)



For more information, see the [NetApp EF-Series NetApp EF-Series all-flash arrays EF600, F300, EF570, and EF280 datasheet](#).

## NetApp ONTAP 9

ONTAP 9.8.1, the latest generation of storage management software from NetApp, enables businesses to modernize infrastructure and transition to a cloud-ready data center. Leveraging industry-leading data management capabilities, ONTAP enables the management and protection of data with a single set of tools, regardless of where that data resides. You can also move data freely to wherever it is needed: the edge, the core, or the cloud. ONTAP 9.8.1 includes numerous features that simplify data management, accelerate and protect critical data, and enable next generation infrastructure capabilities across hybrid cloud architectures.

### Simplify data management

Data management is crucial to enterprise IT operations so that appropriate resources are used for applications and datasets. ONTAP includes the following features to streamline and simplify operations and reduce the total cost of operation:

- **Inline data compaction and expanded deduplication.** Data compaction reduces wasted space inside storage blocks, and deduplication significantly increases effective capacity. This applies to data stored locally and data tiered to the cloud.
- **Minimum, maximum, and adaptive quality of service (AQoS).** Granular quality of service (QoS) controls help maintain performance levels for critical applications in highly shared environments.
- **NetApp FabricPool.** This feature provides automatic tiering of cold data to public and private cloud storage options, including Amazon Web Services (AWS), Azure, and NetApp StorageGRID storage solution. For more information about FabricPool, see [TR-4598](#).

### Accelerate and protect data

ONTAP 9 delivers superior levels of performance and data protection and extends these capabilities in the following ways:

- **Performance and lower latency.** ONTAP offers the highest possible throughput at the lowest possible latency.
- **Data protection.** ONTAP provides built-in data protection capabilities with common management across all platforms.
- **NetApp Volume Encryption (NVE).** ONTAP offers native volume-level encryption with both onboard and External Key Management support.
- **Multitenancy and multifactor authentication.** ONTAP enables sharing of infrastructure resources with the highest levels of security.

## Future-proof infrastructure

ONTAP 9 helps meet demanding and constantly changing business needs with the following features:

- **Seamless scaling and nondisruptive operations.** ONTAP supports the nondisruptive addition of capacity to existing controllers and to scale-out clusters. Customers can upgrade to the latest technologies, such as NVMe and 32Gb FC, without costly data migrations or outages.
- **Cloud connection.** ONTAP is the most cloud-connected storage management software, with options for software-defined storage (ONTAP Select) and cloud-native instances (NetApp Cloud Volumes Service) in all public clouds.
- **Integration with emerging applications.** ONTAP offers enterprise-grade data services for next generation platforms and applications, such as autonomous vehicles, smart cities, and Industry 4.0, by using the same infrastructure that supports existing enterprise apps.

## NetApp SANtricity

NetApp SANtricity is designed to deliver industry-leading performance, reliability, and simplicity to E-Series hybrid-flash and EF-Series all-flash arrays. Achieve maximum performance and utilization of your E-Series hybrid-flash and EF-Series all-flash arrays for heavy-workload applications, including data analytics, video surveillance, and backup and recovery. With SANtricity, configuration tweaking, maintenance, capacity expansion, and other tasks can be completed while the storage stays online. SANtricity also provides superior data protection, proactive monitoring, and certified security—all accessible through the easy-to-use, on-box System Manager interface. To learn more, see the [NetApp E-Series SANtricity Software datasheet](#).

### Performance optimized

Performance-optimized SANtricity software delivers data—with high IOPs, high throughput, and low latency—to all your data analytics, video surveillance, and backup apps. Accelerate performance for high-IOPS, low-latency applications and high-bandwidth, high-throughput applications.

### Maximize uptime

Complete all your management tasks while the storage stays online. Tweak configurations, perform maintenance, or expand capacity without disrupting I/O. Realize best-in-class reliability with automated features, online configuration, state-of-the-art Dynamic Disk Pools (DPP) technology, and more.

### Rest easy

SANtricity software delivers superior data protection, proactive monitoring, and certified security—all through the easy-to-use, on-box System Manager interface. Simplify storage-management chores. Gain the flexibility you need for advanced tuning of all E-Series storage systems. Manage your NetApp E-Series system—anytime, anywhere. Our on-box, web-based interface streamlines your management workflow.

## NetApp Trident

[Trident](#) from NetApp is an open-source dynamic storage orchestrator for Docker and Kubernetes that simplifies the creation, management, and consumption of persistent storage. Trident, a Kubernetes native application, runs directly within a Kubernetes cluster. Trident enables customers to seamlessly deploy DL container images onto NetApp storage and provides an enterprise-grade experience for AI container deployments. Kubernetes users (such as ML developers and data scientists) can create, manage, and automate orchestration and cloning to take advantage of NetApp advanced data management capabilities powered by NetApp technology.

## NetApp Cloud Sync

**Cloud Sync** is a NetApp service for rapid and secure data synchronization. Whether you need to transfer files between on-premises NFS or SMB file shares, NetApp StorageGRID, NetApp ONTAP S3, NetApp Cloud Volumes Service, Azure NetApp Files, Amazon Simple Storage Service (Amazon S3), Amazon Elastic File System (Amazon EFS), Azure Blob, Google Cloud Storage, or IBM Cloud Object Storage, Cloud Sync moves the files where you need them quickly and securely. After your data is transferred, it is fully available for use on both source and target. Cloud Sync continuously synchronizes the data, based on your predefined schedule, moving only the deltas, so time and money spent on data replication is minimized. Cloud Sync is a software as a service (SaaS) tool that is extremely simple to set up and use. Data transfers that are triggered by Cloud Sync are carried out by data brokers. You can deploy Cloud Sync data brokers in AWS, Azure, Google Cloud Platform, or on-premises.

## Lenovo ThinkSystem servers

Lenovo ThinkSystem servers feature innovative hardware, software, and services that solve customers' challenges today and deliver an evolutionary, fit-for-purpose, modular design approach to address tomorrow's challenges. These servers capitalize on best-in-class, industry-standard technologies coupled with differentiated Lenovo innovations to provide the greatest possible flexibility in x86 servers.

Key advantages of deploying Lenovo ThinkSystem servers include:

- Highly scalable, modular designs to grow with your business
- Industry-leading resilience to save hours of costly unscheduled downtime
- Fast flash technologies for lower latencies, quicker response times, and smarter data management in real time

In the AI area, Lenovo is taking a practical approach to helping enterprises understand and adopt the benefits of ML and AI for their workloads. Lenovo customers can explore and evaluate Lenovo AI offerings in Lenovo AI Innovation Centers to fully understand the value for their particular use case. To improve time to value, this customer-centric approach gives customers proof of concept for solution development platforms that are ready to use and optimized for AI.

## Lenovo ThinkSystem SE350 Edge Server

Edge computing allows data from IoT devices to be analyzed at the edge of the network before being sent to the data center or cloud. The Lenovo ThinkSystem SE350, as shown in the figure below, is designed for the unique requirements for deployment at the edge, with a focus on flexibility, connectivity, security, and remote manageability in a compact ruggedized and environmentally hardened form factor.

Featuring the Intel Xeon D processor with the flexibility to support acceleration for edge AI workloads, the SE350 is purpose-built for addressing the challenge of server deployments in a variety of environments outside the data center.

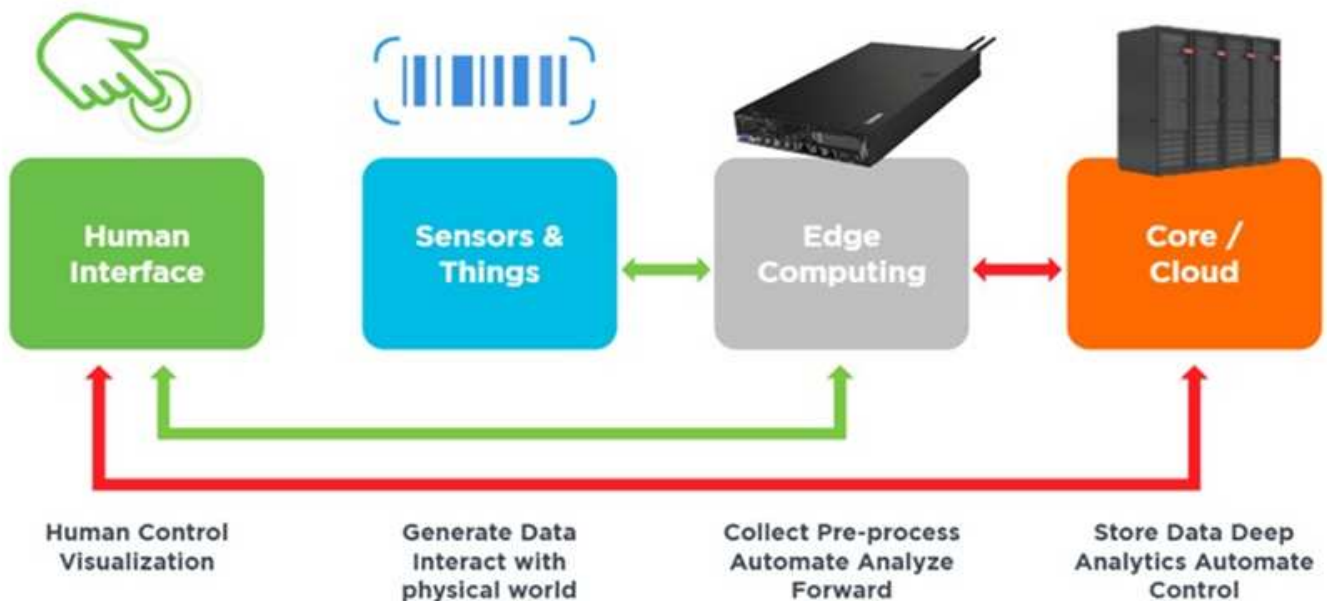

## MLPerf

MLPerf is the industry-leading benchmark suite for evaluating AI performance. It covers many areas of applied AI including image classification, object detection, medical imaging, and natural language processing (NLP). In this validation, we used Inference v0.7 workloads, which is the latest iteration of the MLPerf Inference at the completion of this validation. The [MLPerf Inference v0.7](#) suite includes four new benchmarks for data center and edge systems:

- **BERT.** Bi-directional Encoder Representation from Transformers (BERT) fine-tuned for question answering by using the SQuAD dataset.
- **DLRM.** Deep Learning Recommendation Model (DLRM) is a personalization and recommendation model that is trained to optimize click-through rates (CTR).
- **3D U-Net.** 3D U-Net architecture is trained on the Brain Tumor Segmentation (BraTS) dataset.
- **RNN-T.** Recurrent Neural Network Transducer (RNN-T) is an automatic speech recognition (ASR) model

that is trained on a subset of LibriSpeech. MLPerf Inference results and code are publicly available and released under Apache license. MLPerf Inference has an Edge division, which supports the following scenarios:

- **Single stream.** This scenario mimics systems where responsiveness is a critical factor, such as offline AI queries performed on smartphones. Individual queries are sent to the system and response times are recorded. 90th percentile latency of all the responses is reported as the result.
- **Multistream.** This benchmark is for systems that process input from multiple sensors. During the test, queries are sent at a fixed time interval. A QoS constraint (maximum allowed latency) is imposed. The test reports the number of streams that the system can process while meeting the QoS constraint.
- **Offline.** This is the simplest scenario covering batch processing applications and the metric is throughput in samples per second. All data is available to the system and the benchmark measures the time it takes to process all the samples.

Lenovo has published MLPerf Inference scores for SE350 with T4, the server used in this document. See the results at <https://mlperf.org/inference-results-0-7/> in the “Edge, Closed Division” section in entry #0.7-145.

[Next: Test plan.](#)

## Test plan

[Previous: Technology overview.](#)

This document follows MLPerf Inference v0.7 [code](#), MLPerf Inference v1.1 [code](#), and [rules](#). We ran MLPerf benchmarks designed for inference at the edge as defined in the follow table.

Area	Task	Model	Dataset	QSL size	Quality	Multistream latency constraint
Vision	Image classification	Resnet50v1.5	ImageNet (224x224)	1024	99% of FP32	50ms
Vision	Object detection (large)	SSD-ResNet34	COCO (1200x1200)	64	99% of FP32	66ms
Vision	Object detection (small)	SSD-MobileNetsv1	COCO (300x300)	256	99% of FP32	50ms
Vision	Medical image segmentation	3D UNET	BraTS 2019 (224x224x160 )	16	99% and 99.9% of FP32	n/a
Speech	Speech-to-text	RNNT	Librispeech dev-clean	2513	99% of FP32	n/a
Language	Language processing	BERT	SQuAD v1.1	10833	99% of FP32	n/a

The following table presents Edge benchmark scenarios.

Area	Task	Scenarios
Vision	Image classification	Single stream, offline, multistream

Area	Task	Scenarios
Vision	Object detection (large)	Single stream, offline, multistream
Vision	Object detection (small)	Single stream, offline, multistream
Vision	Medical image segmentation	Single stream, offline
Speech	Speech-to-text	Single stream, offline
Language	Language processing	Single stream, offline

We performed these benchmarks using the networked storage architecture developed in this validation and compared results to those from local runs on the edge servers previously submitted to MLPerf. The comparison is to determine how much impact the shared storage has on inference performance.

[Next: Test configuration.](#)

## Test configuration

[Previous: Test plan.](#)

The following figure shows the test configuration. We used the NetApp AFF C190 storage system and two Lenovo ThinkSystem SE350 servers (each with one NVIDIA T4 accelerator). These components are connected through a 10GbE network switch. The network storage holds validation/test datasets and pretrained models. The servers provide computational capability, and the storage is accessed over NFS protocol.

This section describes the tested configurations, the network infrastructure, the SE350 server, and the storage provisioning details. The following table lists the base components for the solution architecture.

Solution components	Details
Lenovo ThinkSystem servers	<ul style="list-style-type: none"> <li>• 2x SE350 servers each with one NVIDIA T4 GPU card</li> </ul>
	<ul style="list-style-type: none"> <li>• Each server contains one Intel Xeon D-2123IT CPU with four physical cores running at 2.20GHz and 128GB RAM</li> </ul>
Entry-level NetApp AFF storage system (HA pair)	<ul style="list-style-type: none"> <li>• NetApp ONTAP 9 software</li> <li>• 24x 960GB SSDs</li> <li>• NFS protocol</li> <li>• One interface group per controller, with four logical IP addresses for mount points</li> </ul>

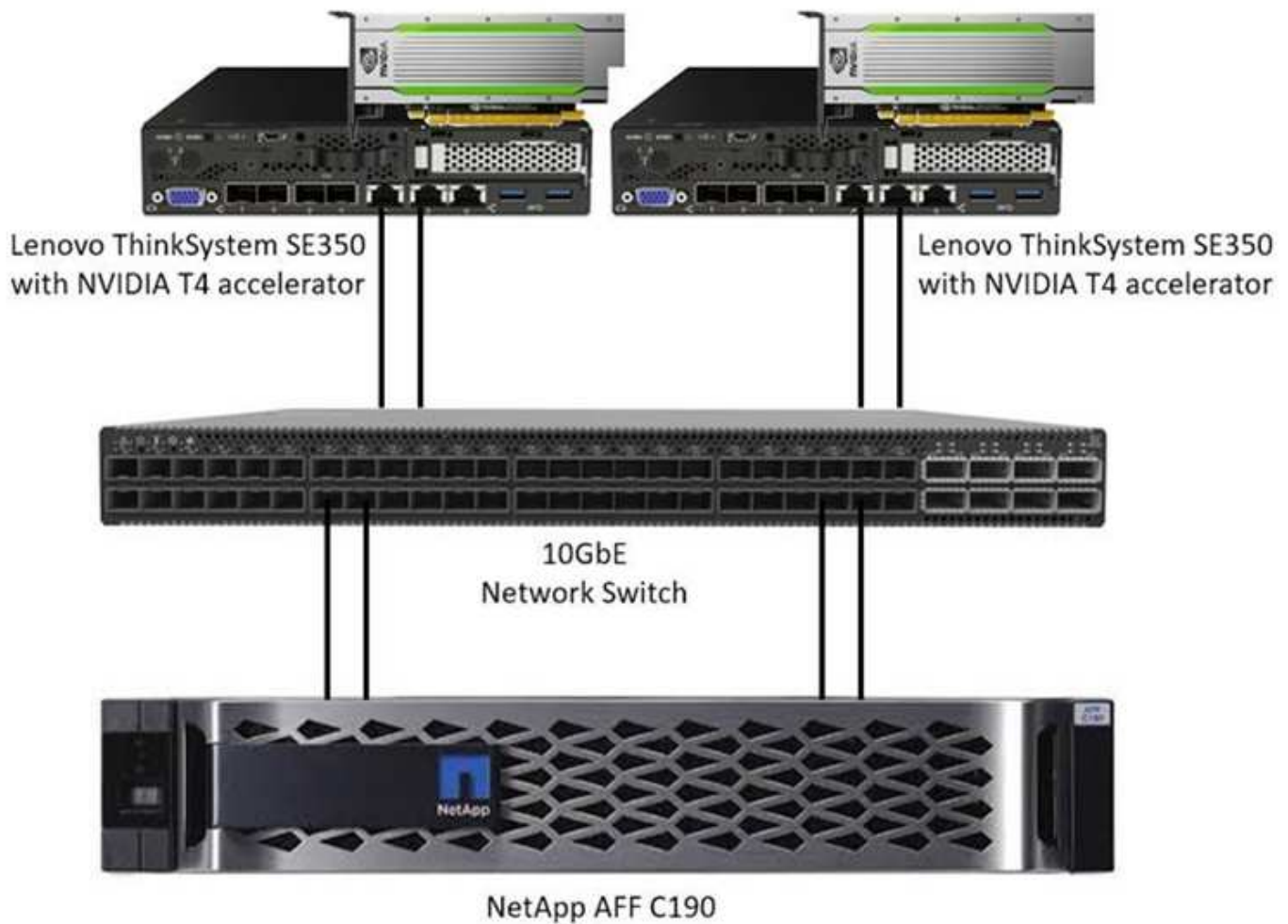

The following table lists the storage configuration: AFF C190 with 2RU, 24 drive slots.

Controller	Aggregate	FlexGroup volume	Aggregatesize	Volumesize	Operating systemmount point
Controller1	Aggr1	/netapplenovo_AI_fg	8.42TiB	15TB	/netapp_lenovo_fg
Controller2	Aggr2		8.42TiB		

The /netappLenovo\_AI\_fg folder contains the datasets used for model validation.

The figure below shows the test configuration. We used the NetApp EF280 storage system and two Lenovo ThinkSystem SE350 servers (each with one NVIDIA T4 accelerator). These components are connected through a 10GbE network switch. The network storage holds validation/test datasets and pretrained models. The servers provide computational capability, and the storage is accessed over NFS protocol.

The following table lists the storage configuration for EF280.



Controller	Volume Group	Volume	Volumesize	DDPsize	Connection method
Controller1	DDP1	Volume 1	8.42TiB	16TB	SE350-1 to iSCSI LUN 0
Controller2		Volume 2	8.42TiB		SE350-2 to iSCSI LUN 1

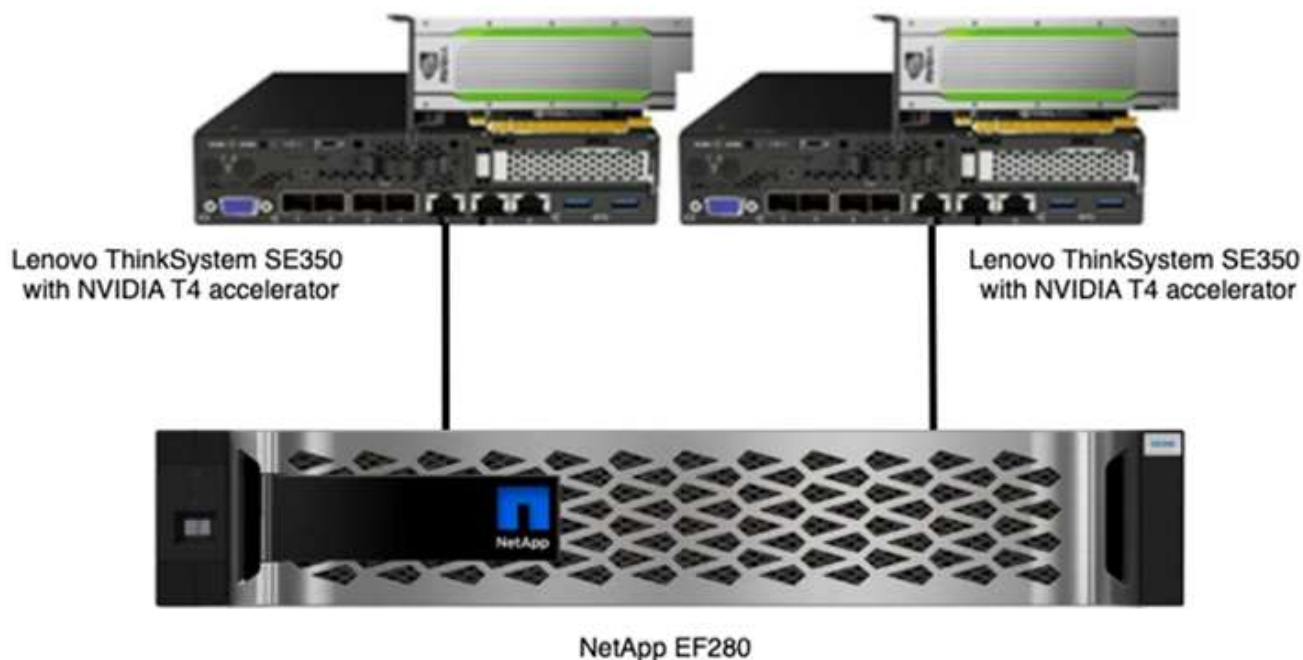

[Next: Test procedure.](#)

## Test procedure

[Previous: Test configuration.](#)

We used the following test procedure in this validation.

### Operating system and AI inference setup

For AFF C190, we used Ubuntu 18.04 with NVIDIA drivers and docker with support for NVIDIA GPUs and used MLPerf [code](#) available as a part of the Lenovo submission to MLPerf Inference v0.7.

For EF280, we used Ubuntu 20.04 with NVIDIA drivers and docker with support for NVIDIA GPUs and MLPerf [code](#) available as a part of the Lenovo submission to MLPerf Inference v1.1.

To set up the AI inference, follow these steps:

1. Download datasets that require registration, the ImageNet 2012 Validation set, Criteo Terabyte dataset, and BraTS 2019 Training set, and then unzip the files.
2. Create a working directory with at least 1TB and define environmental variable `MLPERF_SCRATCH_PATH` referring to the directory.



You should share this directory on the shared storage for the network storage use case, or the local disk when testing with local data.

3. Run the `make prebuild` command, which builds and launches the docker container for the required inference tasks.



The following commands are all executed from within the running docker container:

- Download pretrained AI models for MLPerf Inference tasks: `make download_model`
- Download additional datasets that are freely downloadable: `make download_data`
- Preprocess the data: `make preprocess_data`
- Run: `make build`.
- Build inference engines optimized for the GPU in compute servers: `make generate_engines`
- To run Inference workloads, run the following (one command):

```
make run_harness RUN_ARGS="--benchmarks=<BENCHMARKS>
--scenarios=<SCENARIOS>"
```

### AI inference runs

Three types of runs were executed:

- Single server AI inference using local storage
- Single server AI inference using network storage
- Multi-server AI inference using network storage

[Next: Test results.](#)

## Test results

[Previous: Test procedure.](#)

### Test results for AFF

A multitude of tests were run to evaluate the performance of the proposed architecture. There are six different workloads (image classification, object detection [small], object detection [large], medical imaging, speech-to-text, and natural language processing [NLP]), which you can run in three different scenarios: offline, single stream, and multistream.



The last scenario is implemented only for image classification and object detection.

This gives 15 possible workloads, which were all tested under three different setups:

- Single server/local storage
- Single server/network storage
- Multi-server/network storage

The results are described in the following sections.

**AI inference in offline scenario for AFF**

In this scenario, all the data was available to the server and the time it took to process all the samples was measured. We report bandwidths in samples per second as the results of the tests. When more than one compute server was used, we report total bandwidth summed over all the servers. The results for all three use cases are shown in the figure below. For the two-server case, we report combined bandwidth from both servers.

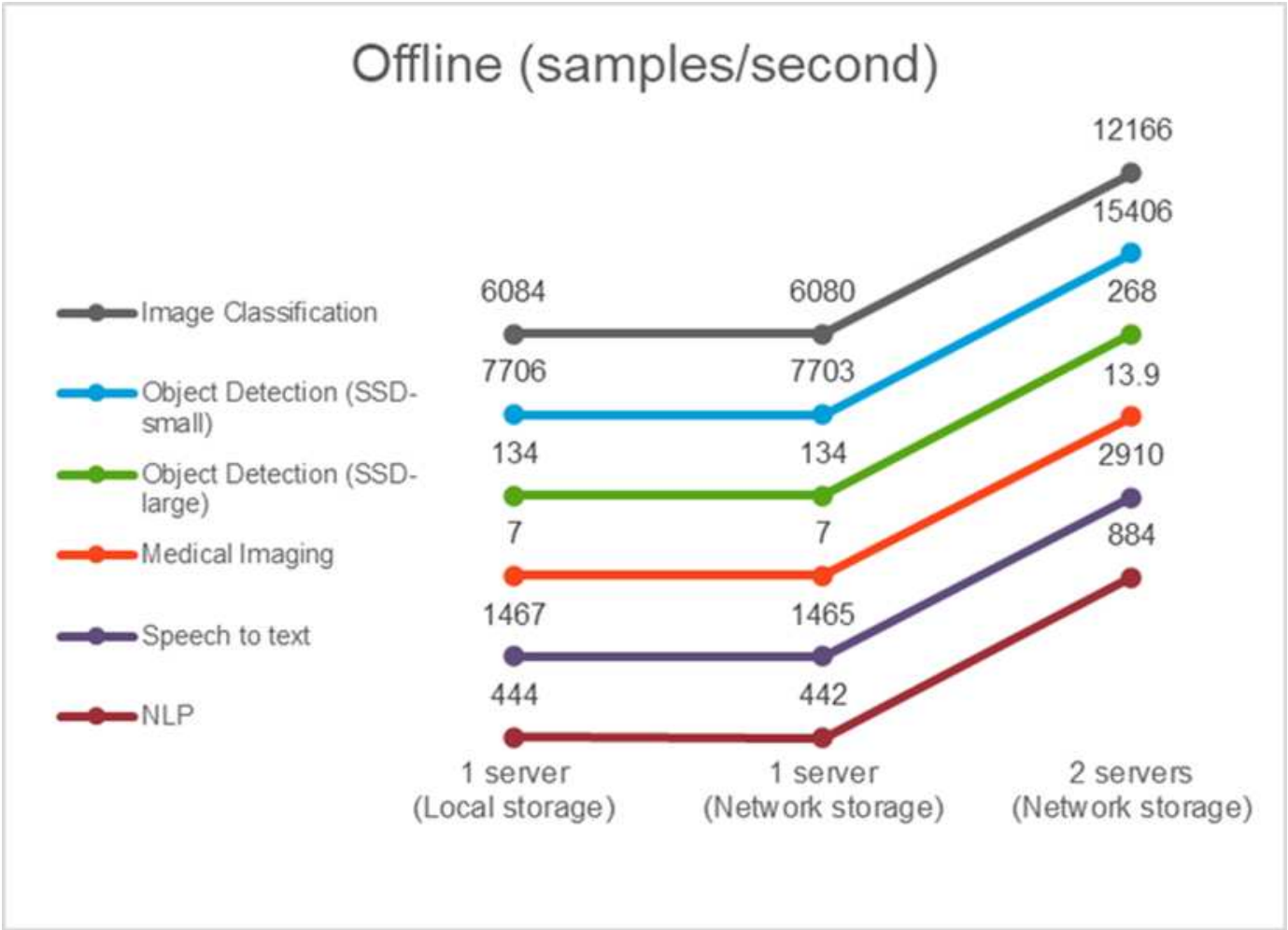

The results show that network storage does not negatively affect the performance—the change is minimal and for some tasks, none is found. When adding the second server, the total bandwidth either exactly doubles, or at worst, the change is less than 1%.

**AI inference in a single stream scenario for AFF**

This benchmark measures latency. For the multiple computational server case, we report the average latency. The results for the suite of tasks are given in the figure below. For the two-server case, we report the average latency from both servers.

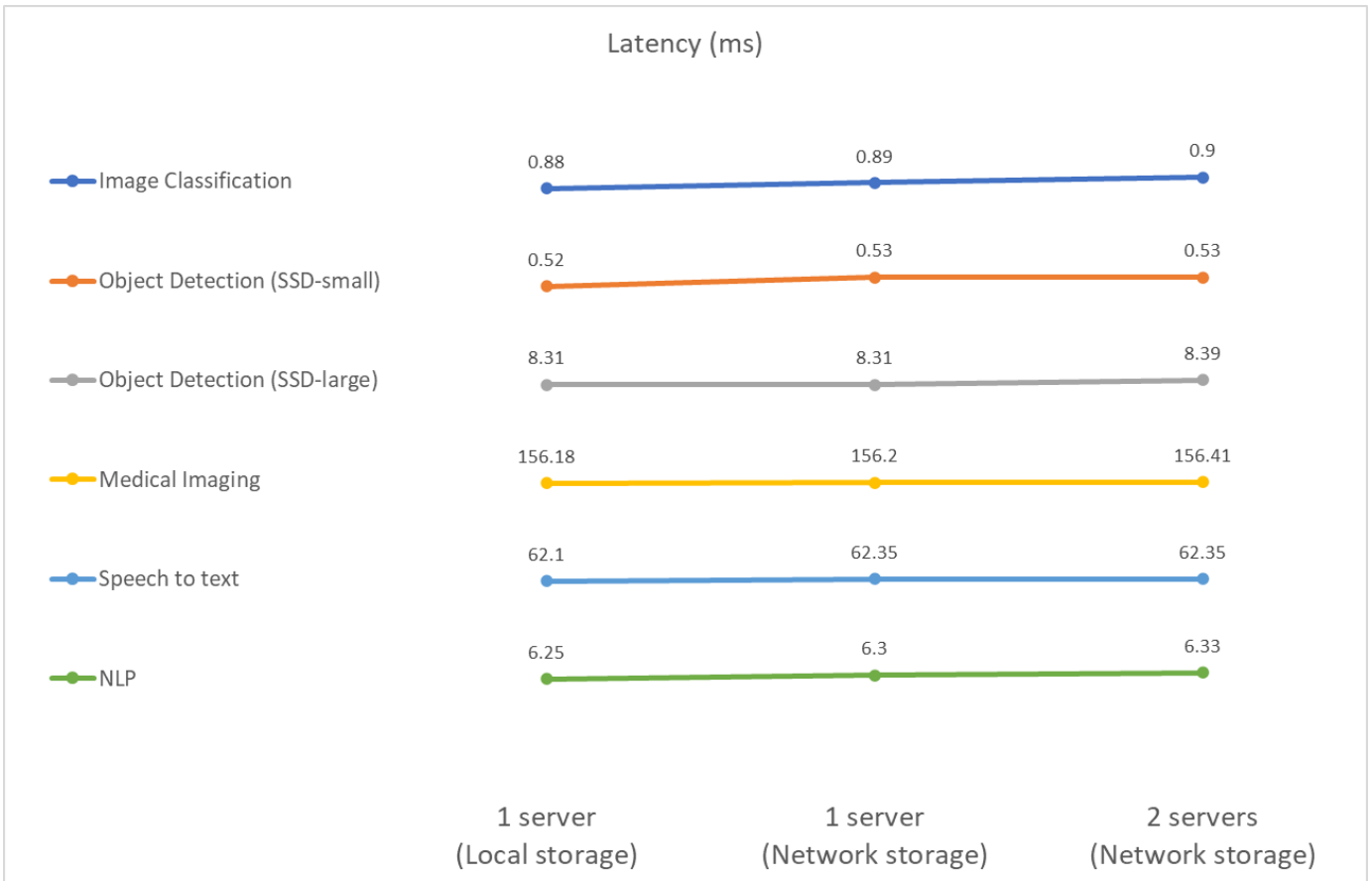

The results, again, show that the network storage is sufficient to handle the tasks. The difference between local and network storage in the one server case is minimal or none. Similarly, when two servers use the same storage, the latency on both servers stays the same or changes by a very small amount.

#### AI inference in multistream scenario for AFF

In this case, the result is the number of streams that the system can handle while satisfying the QoS constraint. Thus, the result is always an integer. For more than one server, we report the total number of streams summed over all the servers. Not all workloads support this scenario, but we have executed those that do. The results of our tests are summarized in the figure below. For the two-server case, we report the combined number of streams from both servers.

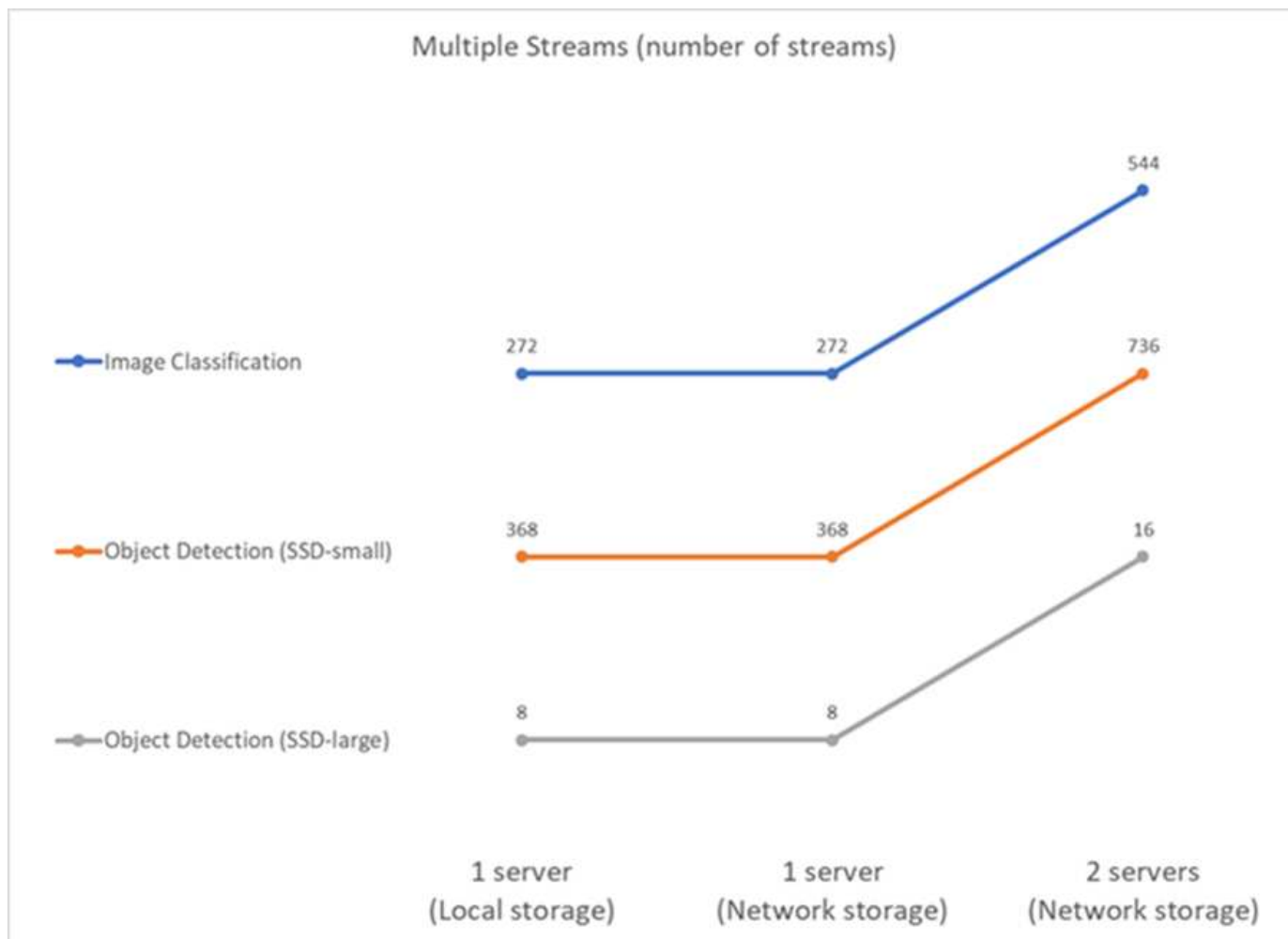

The results show perfect performance of the setup—local and networking storage give the same results and adding the second server doubles the number of streams the proposed setup can handle.

## Test results for EF

A multitude of tests were run to evaluate the performance of the proposed architecture. There are six different workloads (image classification, object detection [small], object detection [large], medical imaging, speech-to-text, and natural language processing [NLP]), which were run in two different scenarios: offline and single stream. The results are described in the following sections.

### AI inference in offline scenario for EF

In this scenario, all the data was available to the server and the time it took to process all the samples was measured. We report bandwidths in samples per second as the results of the tests. For single node runs we report average from both servers, while for two server runs we report total bandwidth summed over all the servers. The results for use cases are shown in the figure below.

## Offline (samples/second)

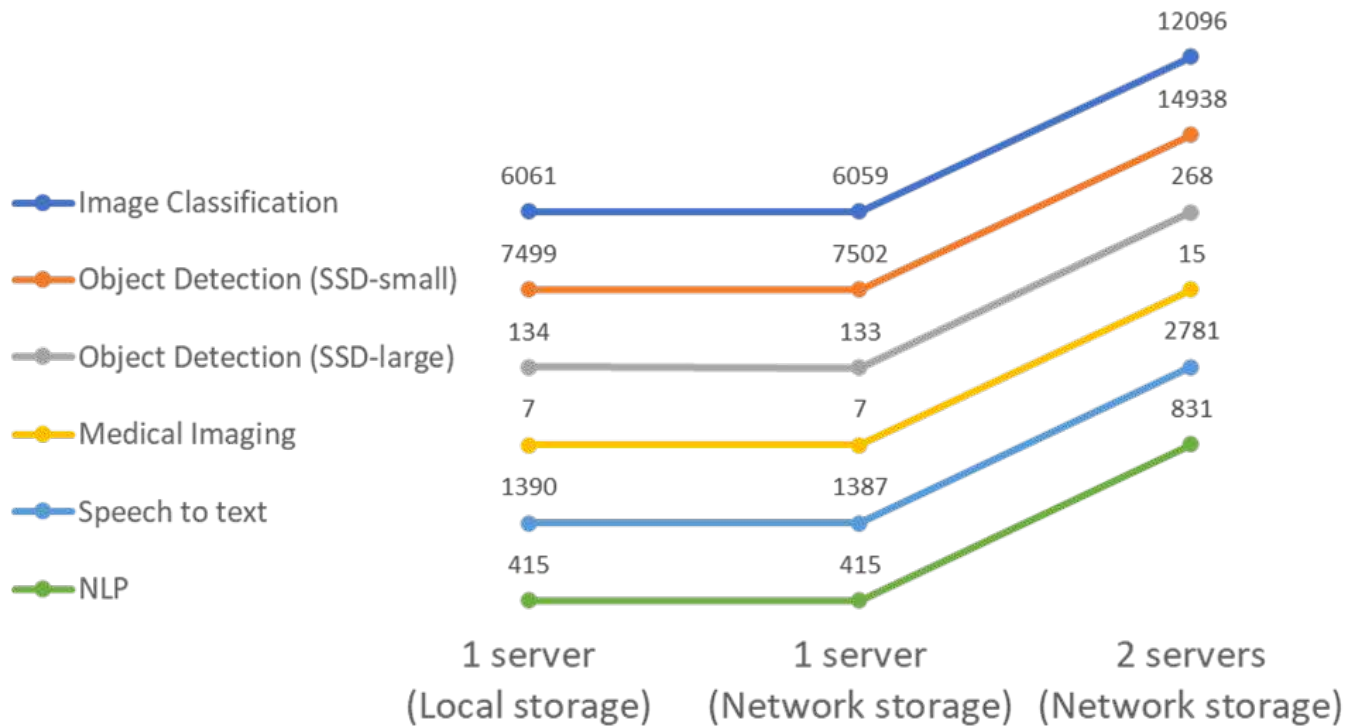

The results show that network storage does not negatively affect the performance—the change is minimal and for some tasks, none is found. When adding the second server, the total bandwidth either exactly doubles, or at worst, the change is less than 1%.

### AI inference in a single stream scenario for EF

This benchmark measures latency. For all cases, we report average latency across all servers involved in the runs. The results for the suite of tasks are given.

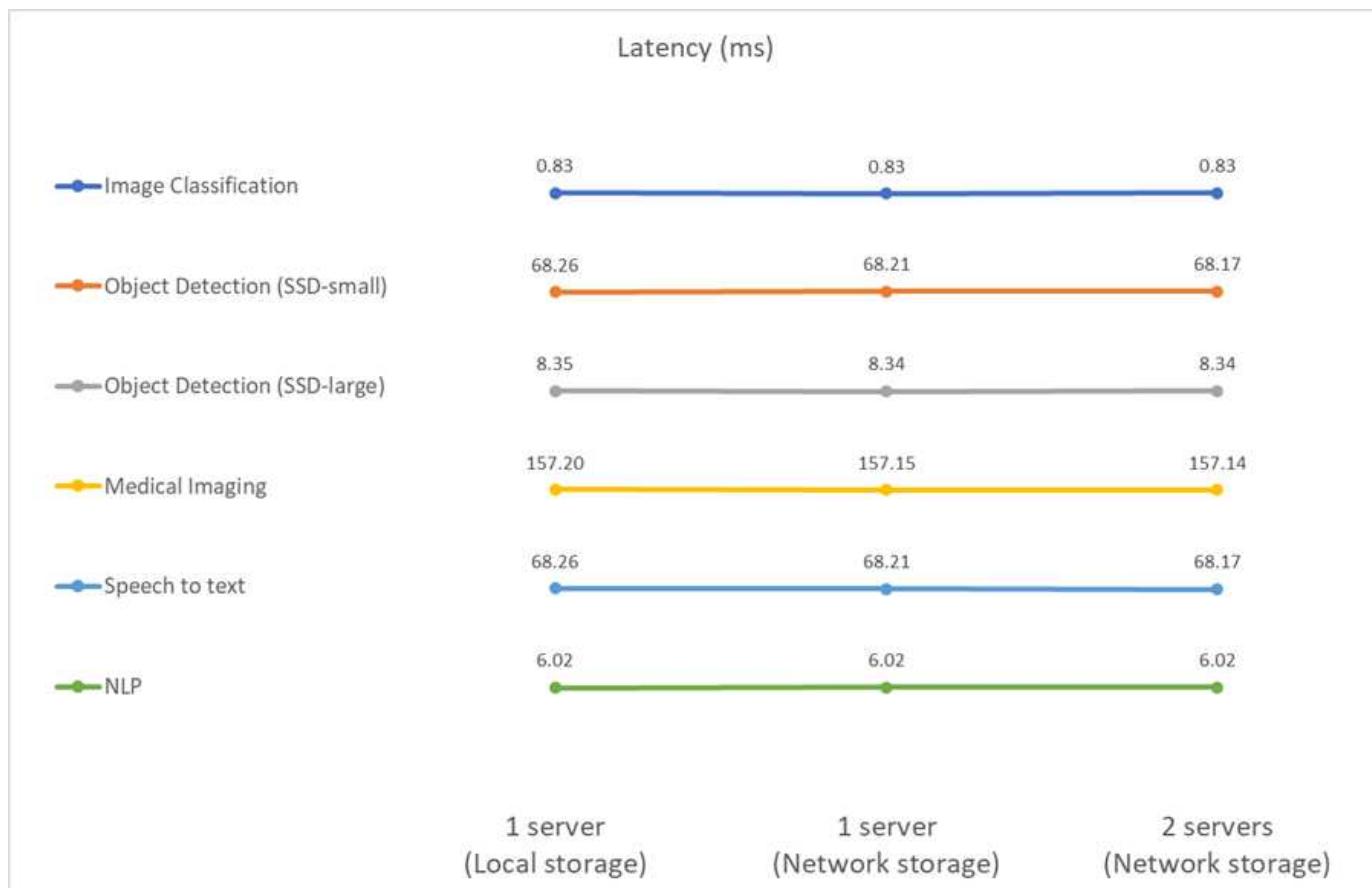

The results show again that the network storage is sufficient to handle the tasks. The difference between the local and network storage in the one server case is minimal or none. Similarly, when two servers use the same storage, the latency on both servers stays the same or changes by a very small amount.

[Next: Architecture sizing options.](#)

## Architecture sizing options

[Previous: Test results.](#)

You can adjust the setup used for the validation to fit other use cases.

### Compute server

We used an Intel Xeon D-2123IT CPU, which is the lowest level of CPU supported in SE350, with four physical cores and 60W TDP. While the server does not support replacing CPUs, it can be ordered with a more powerful CPU. The top CPU supported is Intel Xeon D-2183IT with 16 cores, 100W running at 2.20GHz. This increases the CPU computational capability considerably. While CPU was not a bottleneck for running the inference workloads themselves, it helps with data processing and other tasks related to inference. At present, NVIDIA T4 is the only GPU available for edge use cases; therefore, currently, there is no ability to upgrade or downgrade the GPU.

### Shared storage

For testing and validation, the NetApp AFF C190 system, which has maximum storage capacity of 50.5TB, a throughput of 4.4GBps for sequential reads, and 230K IOPS for small random reads, was used for the purpose of this document and is proven to be well-suited for edge inference workloads.

However, if you require more storage capacity or faster networking speeds, you should use the NetApp AFF A220 or [NetApp AFF A250](#) storage systems. In addition, the NetApp EF280 system, which has a maximum capacity of 1.5PB, bandwidth 10GBps was also used for the purpose of this solution validation. If you prefer more storage capacity with higher bandwidth, [NetApp EF300](#) can be used.

[Next: Conclusion.](#)

## Conclusion

[Previous: Architecture sizing options.](#)

AI-driven automation and edge computing is a leading approach to help business organizations achieve digital transformation and maximize operational efficiency and safety. With edge computing, data is processed much faster because it does not have to travel to and from a data center. Therefore, the cost associated with sending data back and forth to data centers or the cloud is diminished. Lower latency and increased speed can be beneficial when businesses must make decisions in near-real time using AI inferencing models deployed at the edge.

NetApp storage systems deliver the same or better performance as local SSD storage and offer the following benefits to data scientists, data engineers, AI/ML developers, and business or IT decision makers:

- Effortless sharing of data between AI systems, analytics, and other critical business systems. This data sharing reduces infrastructure overhead, improves performance, and streamlines data management across the enterprise.
- Independently scalable compute and storage to minimize costs and improve resource usage.
- Streamlined development and deployment workflows using integrated Snapshot copies and clones for instantaneous and space-efficient user workspaces, integrated version control, and automated deployment.
- Enterprise-grade data protection for disaster recovery and business continuity. The NetApp and Lenovo solution presented in this document is a flexible, scale-out architecture that is ideal for enterprise-grade AI inference deployments at the edge.

## Acknowledgments

- J.J. Falkanger, Sr. Manager, HPC & AI Solutions, Lenovo
- Dave Arnette, Technical Marketing Engineer, NetApp
- Joey Parnell, Tech Lead E-Series AI Solutions, NetApp
- Cody Harryman, QA Engineer, NetApp

## Where to find additional information

To learn more about the information described in this document, refer to the following documents and/or websites:

- NetApp AFF A-Series arrays product page  
<https://www.netapp.com/data-storage/aff-a-series/>
- NetApp ONTAP data management software—ONTAP 9 information library  
<http://mysupport.netapp.com/documentation/productlibrary/index.html?productID=62286>
- TR-4727: NetApp EF-Series Introduction

<https://www.netapp.com/pdf.html?item=/media/17179-tr4727pdf.pdf>

- NetApp E-Series SANtricity Software Datasheet

<https://www.netapp.com/pdf.html?item=/media/19775-ds-3171-66862.pdf>

- NetApp Persistent Storage for Containers—NetApp Trident

<https://netapp.io/persistent-storage-provisioner-for-kubernetes/>

- MLPerf

- <https://mlcommons.org/en/>
- <http://www.image-net.org/>
- <https://mlcommons.org/en/news/mlperf-inference-v11/>

- NetApp Cloud Sync

[https://docs.netapp.com/us-en/occm/concept\\_cloud\\_sync.html#how-cloud-sync-works](https://docs.netapp.com/us-en/occm/concept_cloud_sync.html#how-cloud-sync-works)

- TensorFlow benchmark

<https://github.com/tensorflow/benchmarks>

- Lenovo ThinkSystem SE350 Edge Server

<https://lenovopress.com/lp1168>

- Lenovo ThinkSystem DM5100F Unified Flash Storage Array

<https://lenovopress.com/lp1365-thinksystem-dm5100f-unified-flash-storage-array><sup>[<https://lenovopress.com/lp1365-thinksystem-dm5100f-unified-flash-storage-array>]</sup>

## Version history

Version	Date	Document version history
Version 1.0	March 2021	Initial release
Version 2.0	October 2021	Updated with EF and MLPerf Inference v1.1

## WP-7328: NetApp Conversational AI Using NVIDIA Jarvis

Rick Huang, Sung-Han Lin, NetApp  
Davide Onofrio, NVIDIA

The NVIDIA DGX family of systems is made up of the world's first integrated artificial intelligence (AI)-based systems that are purpose-built for enterprise AI. NetApp AFF storage systems deliver extreme performance and industry-leading hybrid cloud data-management capabilities. NetApp and NVIDIA have partnered to create the NetApp ONTAP AI reference architecture, a turnkey solution for AI and machine learning (ML) workloads that provides enterprise-class performance, reliability, and support.

This white paper gives directional guidance to customers building conversational AI systems in support of



different use cases in various industry verticals. It includes information about the deployment of the system using NVIDIA Jarvis. The tests were performed using an NVIDIA DGX Station and a NetApp AFF A220 storage system.

The target audience for the solution includes the following groups:

- Enterprise architects who design solutions for the development of AI models and software for conversational AI use cases such as a virtual retail assistant
- Data scientists looking for efficient ways to achieve language modeling development goals
- Data engineers in charge of maintaining and processing text data such as customer questions and dialogue transcripts
- Executive and IT decision makers and business leaders interested in transforming the conversational AI experience and achieving the fastest time to market from AI initiatives

[Next: Solution Overview](#)

## Solution Overview

### NetApp ONTAP AI and Cloud Sync

The NetApp ONTAP AI architecture, powered by NVIDIA DGX systems and NetApp cloud-connected storage systems, was developed and verified by NetApp and NVIDIA. This reference architecture gives IT organizations the following advantages:

- Eliminates design complexities
- Enables independent scaling of compute and storage
- Enables customers to start small and scale seamlessly
- Offers a range of storage options for various performance and cost pointsNetApp ONTAP AI tightly integrates DGX systems and NetApp AFF A220 storage systems with state-of-the-art networking. NetApp ONTAP AI and DGX systems simplify AI deployments by eliminating design complexity and guesswork. Customers can start small and grow their systems in an uninterrupted manner while intelligently managing data from the edge to the core to the cloud and back.

NetApp Cloud Sync enables you to move data easily over various protocols, whether it's between two NFS shares, two CIFS shares, or one file share and Amazon S3, Amazon Elastic File System (EFS), or Azure Blob storage. Active-active operation means that you can continue to work with both source and target at the same time, incrementally synchronizing data changes when required. By enabling you to move and incrementally synchronize data between any source and destination system, whether on-premises or cloud-based, Cloud Sync opens up a wide variety of new ways in which you can use data. Migrating data between on-premises systems, cloud on-boarding and cloud migration, or collaboration and data analytics all become easily achievable. The figure below shows available sources and destinations.

In conversational AI systems, developers can leverage Cloud Sync to archive conversation history from the cloud to data centers to enable offline training of natural language processing (NLP) models. By training models to recognize more intents, the conversational AI system will be better equipped to manage more complex questions from end-users.

### NVIDIA Jarvis Multimodal Framework

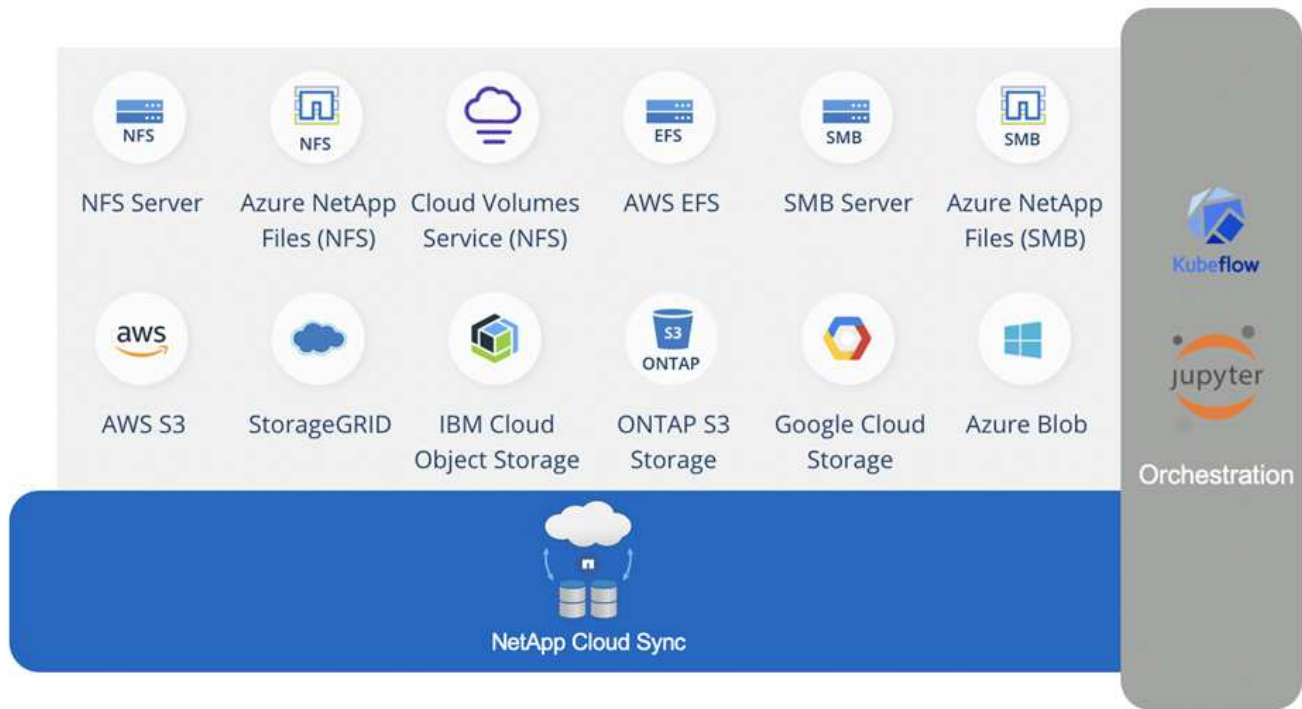

**NVIDIA Jarvis** is an end-to-end framework for building conversational AI services. It includes the following GPU-optimized services:

- Automatic speech recognition (ASR)
- Natural language understanding (NLU)
- Integration with domain-specific fulfillment services
- Text-to-speech (TTS)
- Computer vision (CV) Jarvis-based services use state-of-the-art deep learning models to address the complex and challenging task of real-time conversational AI. To enable real-time, natural interaction with an end user, the models need to complete computation in under 300 milliseconds. Natural interactions are challenging, requiring multimodal sensory integration. Model pipelines are also complex and require coordination across the above services.

Jarvis is a fully accelerated, application framework for building multimodal conversational AI services that use an end-to-end deep learning pipeline. The Jarvis framework includes pretrained conversational AI models, tools, and optimized end-to-end services for speech, vision, and NLU tasks. In addition to AI services, Jarvis enables you to fuse vision, audio, and other sensor inputs simultaneously to deliver capabilities such as multi-user, multi-context conversations in applications such as virtual assistants, multi-user diarization, and call center assistants.

## NVIDIA NeMo

**NVIDIA NeMo** is an open-source Python toolkit for building, training, and fine-tuning GPU-accelerated state-of-the-art conversational AI models using easy-to-use application programming interfaces (APIs). NeMo runs mixed precision compute using Tensor Cores in NVIDIA GPUs and can scale up to multiple GPUs easily to deliver the highest training performance possible. NeMo is used to build models for real-time ASR, NLP, and TTS applications such as video call transcriptions, intelligent video assistants, and automated call center support across different industry verticals, including healthcare, finance, retail, and telecommunications.

We used NeMo to train models that recognize complex intents from user questions in archived conversation history. This training extends the capabilities of the retail virtual assistant beyond what Jarvis supports as

delivered.

Retail Use Case Summary

Using NVIDIA Jarvis, we built a virtual retail assistant that accepts speech or text input and answers questions regarding weather, points-of-interest, and inventory pricing. The conversational AI system is able to remember conversation flow, for example, ask a follow-up question if the user does not specify location for weather or points-of-interest. The system also recognizes complex entities such as “Thai food” or “laptop memory.” It understands natural language questions like “will it rain next week in Los Angeles?” A demonstration of the retail virtual assistant can be found in [Customize States and Flows for Retail Use Case](#).

Next: [Solution Technology](#)

Solution Technology

The following figure illustrates the proposed conversational AI system architecture. You can interact with the system with either speech signal or text input. If spoken input is detected, Jarvis AI-as-service (AlaaS) performs ASR to produce text for Dialog Manager. Dialog Manager remembers states of conversation, routes text to corresponding services, and passes commands to Fulfillment Engine. Jarvis NLP Service takes in text, recognizes intents and entities, and outputs those intents and entity slots back to Dialog Manager, which then sends Action to Fulfillment Engine. Fulfillment Engine consists of third-party APIs or SQL databases that answer user queries. After receiving Result from Fulfillment Engine, Dialog Manager routes text to Jarvis TTS AlaaS to produce an audio response for the end-user. We can archive conversation history, annotate sentences with intents and slots for NeMo training such that NLP Service improves as more users interact with the system.

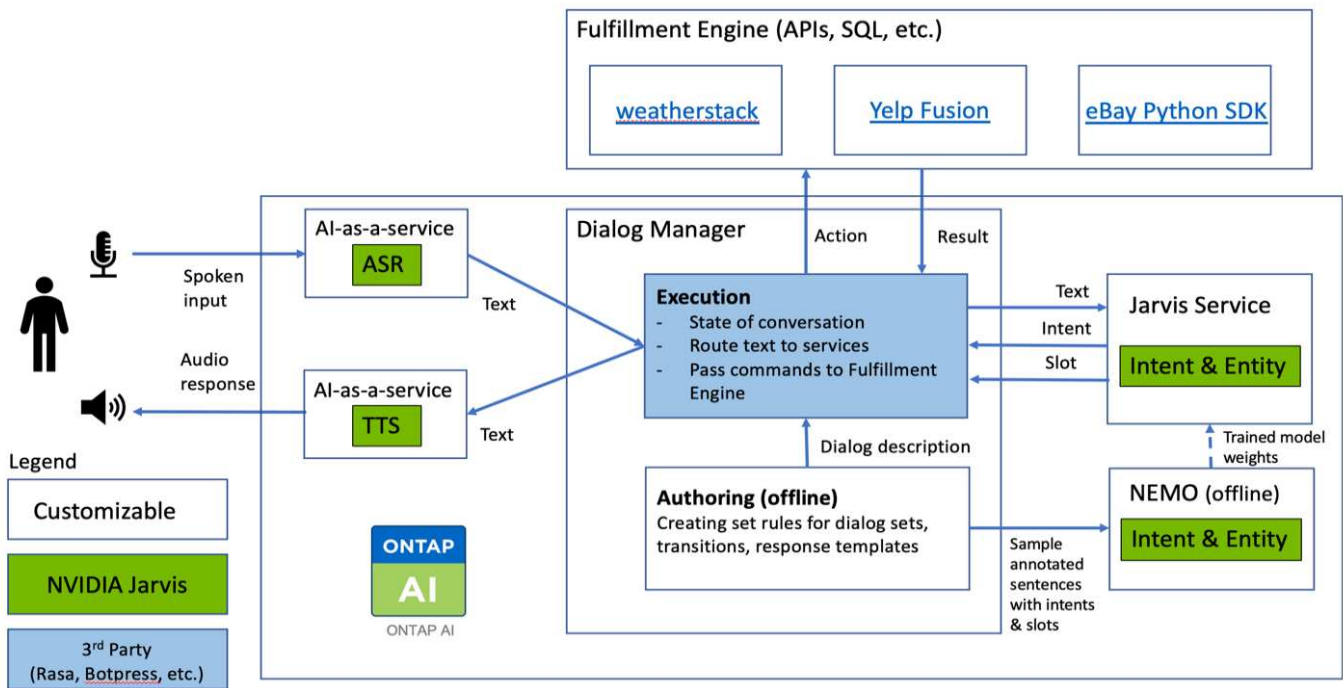

Hardware Requirements

This solution was validated using one DGX Station and one AFF A220 storage system. Jarvis requires either a T4 or V100 GPU to perform deep neural network computations.

The following table lists the hardware components that are required to implement the solution as tested.

Hardware	Quantity
T4 or V100 GPU	1
NVIDIA DGX Station	1

## Software Requirements

The following table lists the software components that are required to implement the solution as tested.

Software	Version or Other Information
NetApp ONTAP data management software	9.6
Cisco NX-OS switch firmware	7.0(3)I6(1)
NVIDIA DGX OS	4.0.4 - Ubuntu 18.04 LTS
NVIDIA Jarvis Framework	EA v0.2
NVIDIA NeMo	<a href="https://nvcv.io/nvidia/nemo:v0.10">nvcv.io/nvidia/nemo:v0.10</a>
Docker container platform	18.06.1-ce [e68fc7a]

[Next: Build a Virtual Assistant Using Jarvis, Cloud Sync, and NeMo Overview](#)

## Overview

This section provides detail on the implementation of the virtual retail assistant.

[Next: Jarvis Deployment](#)

## Jarvis Deployment

You can sign up for [Jarvis Early Access program](#) to gain access to Jarvis containers on NVIDIA GPU Cloud (NGC). After receiving credentials from NVIDIA, you can deploy Jarvis using the following steps:

1. Sign-on to NGC.
2. Set your organization on NGC: `ea-2-jarvis`.
3. Locate Jarvis EA v0.2 assets: Jarvis containers are in `Private Registry > Organization Containers`.
4. Select Jarvis: navigate to `Model Scripts` and click `Jarvis Quick Start`
5. Verify that all assets are working properly.
6. Find the documentation to build your own applications: PDFs can be found in `Model Scripts > Jarvis Documentation > File Browser`.

[Next: Customize States and Flows for Retail Use Case](#)

## Customize States and Flows for Retail Use Case

You can customize States and Flows of Dialog Manager for your specific use cases. In

our retail example, we have the following four yaml files to direct the conversation according to different intents.

See the following list of file names and description of each file:

- `main_flow.yml`: Defines the main conversation flows and states and directs the flow to the other three yaml files when necessary.
- `retail_flow.yml`: Contains states related to retail or points-of-interest questions. The system either provides the information of the nearest store, or the price of a given item.
- `weather_flow.yml`: Contains states related to weather questions. If the location cannot be determined, the system asks a follow up question to clarify.
- `error_flow.yml`: Handles cases where user intents do not fall into the above three yaml files. After displaying an error message, the system re-routes back to accepting user questions. The following sections contain the detailed definitions for these yaml files.

#### **main\_flow.yml**

```
name: JarvisRetail
intent_transitions:
  jarvis_error: error
  price_check: retail_price_check
  inventory_check: retail_inventory_check
  store_location: retail_store_location
  weather.weather: weather
  weather.temperature: temperature
  weather.sunny: sunny
  weather.cloudy: cloudy
  weather.snow: snow
  weather.rainfall: rain
  weather.snow_yes_no: snowfall
  weather.rainfall_yes_no: rainfall
  weather.temperature_yes_no: tempyesno
  weather.humidity: humidity
  weather.humidity_yes_no: humidity
  navigation.startnavigationpoi: retail # Transitions should be context
and slot based. Redirecting for now.
  navigation.geteta: retail
  navigation.showdirection: retail
  navigation.showmappoi: idk_what_you_talkin_about
  nomatch.none: idk_what_you_talkin_about
states:
  init:
    type: message_text
    properties:
      text: "Hi, welcome to NARA retail and weather service. How can I
help you?"
```

```

input_intent:
  type: input_context
  properties:
    nlp_type: jarvis
    entities:
      intent: dontcare
# This state is executed if the intent was not understood
dont_get_the_intent:
  type: message_text_random
  properties:
    responses:
      - "Sorry I didn't get that! Please come again."
      - "I beg your pardon! Say that again?"
      - "Are we talking about weather? What would you like to know?"
      - "Sorry I know only about the weather"
      - "You can ask me about the weather, the rainfall, the
temperature, I don't know much more"
    delay: 0
    transitions:
      next_state: input_intent
idk_what_you_talkin_about:
  type: message_text_random
  properties:
    responses:
      - "Sorry I didn't get that! Please come again."
      - "I beg your pardon! Say that again?"
      - "Are we talking about retail or weather? What would you like to
know?"
      - "Sorry I know only about retail and the weather"
      - "You can ask me about retail information or the weather, the
rainfall, the temperature. I don't know much more."
    delay: 0
    transitions:
      next_state: input_intent
error:
  type: change_context
  properties:
    update_keys:
      intent: 'error'
    transitions:
      flow: error_flow
retail_inventory_check:
  type: change_context
  properties:
    update_keys:
      intent: 'retail_inventory_check'

```

```

    transitions:
        flow: retail_flow
retail_price_check:
    type: change_context
    properties:
        update_keys:
            intent: 'check_item_price'
    transitions:
        flow: retail_flow
retail_store_location:
    type: change_context
    properties:
        update_keys:
            intent: 'find_the_store'
    transitions:
        flow: retail_flow
weather:
    type: change_context
    properties:
        update_keys:
            intent: 'weather'
    transitions:
        flow: weather_flow
temperature:
    type: change_context
    properties:
        update_keys:
            intent: 'temperature'
    transitions:
        flow: weather_flow
rainfall:
    type: change_context
    properties:
        update_keys:
            intent: 'rainfall'
    transitions:
        flow: weather_flow
sunny:
    type: change_context
    properties:
        update_keys:
            intent: 'sunny'
    transitions:
        flow: weather_flow
cloudy:
    type: change_context

```

```

    properties:
        update_keys:
            intent: 'cloudy'
    transitions:
        flow: weather_flow
snow:
    type: change_context
    properties:
        update_keys:
            intent: 'snow'
    transitions:
        flow: weather_flow
rain:
    type: change_context
    properties:
        update_keys:
            intent: 'rain'
    transitions:
        flow: weather_flow
snowfall:
    type: change_context
    properties:
        update_keys:
            intent: 'snowfall'
    transitions:
        flow: weather_flow
tempyesno:
    type: change_context
    properties:
        update_keys:
            intent: 'tempyesno'
    transitions:
        flow: weather_flow
humidity:
    type: change_context
    properties:
        update_keys:
            intent: 'humidity'
    transitions:
        flow: weather_flow
end_state:
    type: reset
    transitions:
        next_state: init

```



```

name: retail_flow
states:
  store_location:
    type: conditional_exists
    properties:
      key: '{{location}}'
    transitions:
      exists: retail_state
      notexists: ask_retail_location
  retail_state:
    type: Retail
    properties:
    transitions:
      next_state: output_retail
  output_retail:
    type: message_text
    properties:
      text: '{{retail_status}}'
    transitions:
      next_state: input_intent
  ask_retail_location:
    type: message_text
    properties:
      text: "For which location? I can find the closest store near you."
    transitions:
      next_state: input_retail_location
  input_retail_location:
    type: input_user
    properties:
      nlp_type: jarvis
      entities:
        slot: location
        require_match: true
    transitions:
      match: retail_state
      notmatch: check_retail_jarvis_error
  output_retail_acknowledge:
    type: message_text_random
    properties:
      responses:
        - 'ok in {{location}}'
        - 'the store in {{location}}'
        - 'I always wanted to shop in {{location}}'
      delay: 0

```

```

    transitions:
      next_state: retail_state
output_retail_notlocation:
  type: message_text
  properties:
    text: "I did not understand the location. Can you please repeat?"
  transitions:
    next_state: input_intent
check_rerail_jarvis_error:
  type: conditional_exists
  properties:
    key: '{{jarvis_error}}'
  transitions:
    exists: show_retail_jarvis_api_error
    notexists: output_retail_notlocation
show_retail_jarvis_api_error:
  type: message_text
  properties:
    text: "I am having troubled understanding right now. Come again on that?"
  transitions:
    next_state: input_intent

```

#### weather\_flow.yml

```

name: weather_flow
states:
  check_weather_location:
    type: conditional_exists
    properties:
      key: '{{location}}'
    transitions:
      exists: weather_state
      notexists: ask_weather_location
  weather_state:
    type: Weather
    properties:
      transitions:
        next_state: output_weather
  output_weather:
    type: message_text
    properties:
      text: '{{weather_status}}'
    transitions:
      next_state: input_intent

```

```

ask_weather_location:
  type: message_text
  properties:
    text: "For which location?"
  transitions:
    next_state: input_weather_location
input_weather_location:
  type: input_user
  properties:
    nlp_type: jarvis
    entities:
      slot: location
      require_match: true
  transitions:
    match: weather_state
    notmatch: check_jarvis_error
output_weather_acknowledge:
  type: message_text_random
  properties:
    responses:
      - 'ok in {{location}}'
      - 'the weather in {{location}}'
      - 'I always wanted to go in {{location}}'
    delay: 0
  transitions:
    next_state: weather_state
output_weather_notlocation:
  type: message_text
  properties:
    text: "I did not understand the location, can you please repeat?"
  transitions:
    next_state: input_intent
check_jarvis_error:
  type: conditional_exists
  properties:
    key: '{{jarvis_error}}'
  transitions:
    exists: show_jarvis_api_error
    notexists: output_weather_notlocation
show_jarvis_api_error:
  type: message_text
  properties:
    text: "I am having troubled understanding right now. Come again on
that, else check jarvis services?"
  transitions:
    next_state: input_intent

```

```
name: error_flow
states:
  error_state:
    type: message_text_random
    properties:
      responses:
        - "Sorry I didn't get that!"
        - "Are we talking about retail or weather? What would you like to know?"
        - "Sorry I know only about retail information or the weather"
        - "You can ask me about retail information or the weather, the rainfall, the temperature. I don't know much more"
        - "Let's talk about retail or the weather!"
      delay: 0
    transitions:
      next_state: input_intent
```

[Next: Connect to Third-Party APIs as Fulfillment Engine](#)

### Connect to Third-Party APIs as Fulfillment Engine

We connected the following third-party APIs as a Fulfillment Engine to answer questions:

- [WeatherStack API](#): returns weather, temperature, rainfall, and snow in a given location.
- [Yelp Fusion API](#): returns the nearest store information in a given location.
- [eBay Python SDK](#): returns the price of a given item.

[Next: NetApp Retail Assistant Demonstration](#)

### NetApp Retail Assistant Demonstration

We recorded a demonstration video of NetApp Retail Assistant (NARA). Click [this link](#) to open the following figure and play the video demonstration.

# NetApp NARA



Hi, welcome to NARA retail and weather service. How can I help you?

Write your message...

Submit

System replied. Waiting for user input.

Unmute System Speech

Next: [Use NetApp Cloud Sync to Archive Conversation History](#)

## Use NetApp Cloud Sync to Archive Conversation History

By dumping conversation history into a CSV file once a day, we can then leverage Cloud Sync to download the log files into local storage. The following figure shows the architecture of having Jarvis deployed on-premises and in public clouds, while using Cloud Sync to send conversation history for NeMo training. Details of NeMo training can be found in the section [Expand Intent Models Using NeMo Training](#).

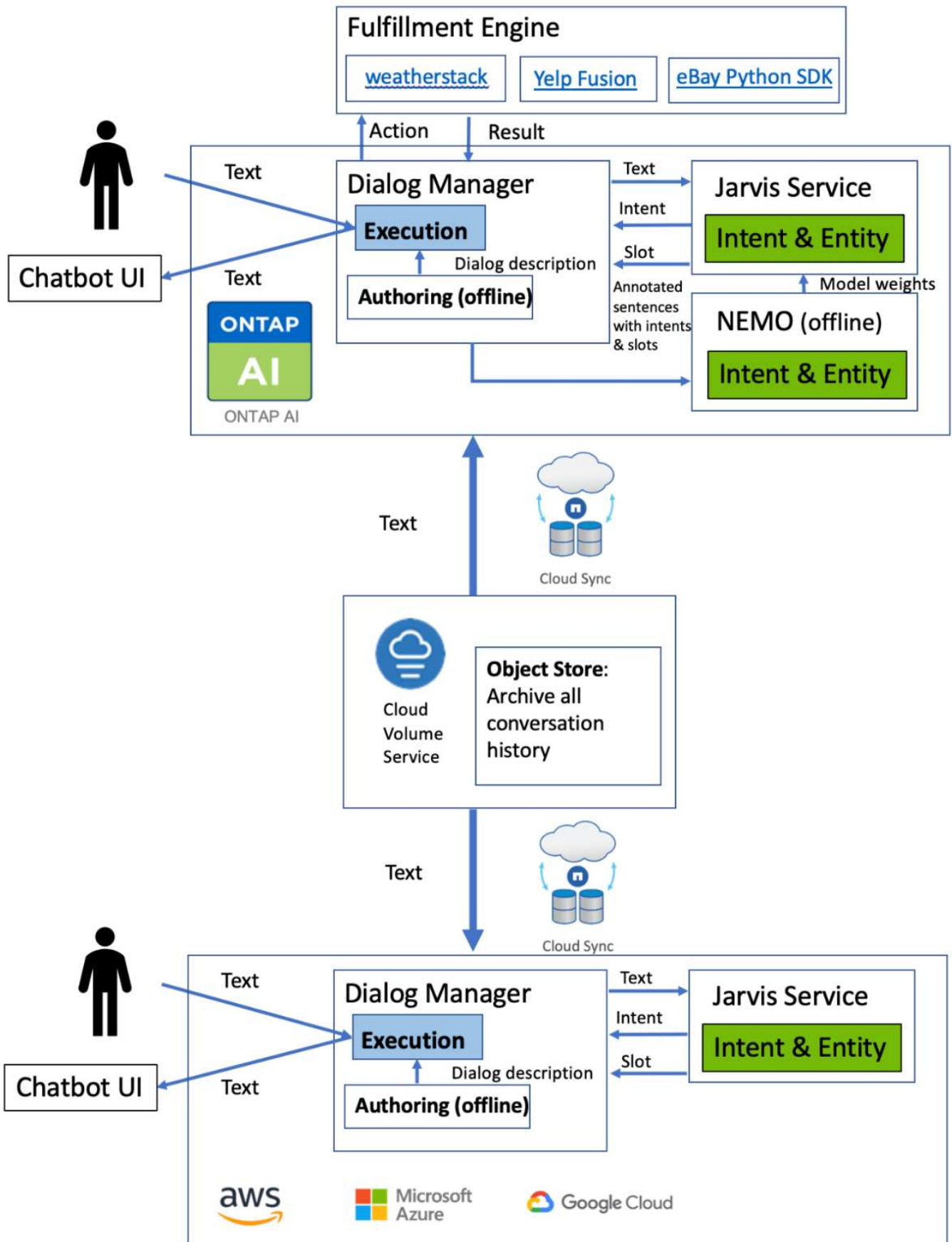

Next: Expand Intent Models Using NeMo Training

## Expand Intent Models Using NeMo Training

NVIDIA NeMo is a toolkit built by NVIDIA for creating conversational AI applications. This toolkit includes collections of pre-trained modules for ASR, NLP, and TTS, enabling researchers and data scientists to easily compose complex neural network architectures and put more focus on designing their own applications.

As shown in the previous example, NARA can only handle a limited type of question. This is because the pre-trained NLP model only trains on these types of questions. If we want to enable NARA to handle a broader range of questions, we need to retrain it with our own datasets. Thus, here, we demonstrate how we can use NeMo to extend the NLP model to satisfy the requirements. We start by converting the log collected from NARA into the format for NeMo, and then train with the dataset to enhance the NLP model.

### Model

Our goal is to enable NARA to sort the items based on user preferences. For instance, we might ask NARA to suggest the highest-rated sushi restaurant or might want NARA to look up the jeans with the lowest price. To this end, we use the intent detection and slot filling model provided in NeMo as our training model. This model allows NARA to understand the intent of searching preference.

### Data Preparation

To train the model, we collect the dataset for this type of question, and convert it to the NeMo format. Here, we listed the files we use to train the model.

#### **dict.intents.csv**

This file lists all the intents we want the NeMo to understand. Here, we have two primary intents and one intent only used to categorize the questions that do not fit into any of the primary intents.

```
price_check
find_the_store
unknown
```

#### **dict.slots.csv**

This file lists all the slots we can label on our training questions.

```
B-store.type
B-store.name
B-store.status
B-store.hour.start
B-store.hour.end
B-store.hour.day
B-item.type
B-item.name
B-item.color
B-item.size
B-item.quantity
B-location
B-cost.high
```

```
B-cost.average
B-cost.low
B-time.period_of_time
B-rating.high
B-rating.average
B-rating.low
B-interrogative.location
B-interrogative.manner
B-interrogative.time
B-interrogative.personal
B-interrogative
B-verb
B-article
I-store.type
I-store.name
I-store.status
I-store.hour.start
I-store.hour.end
I-store.hour.day
I-item.type
I-item.name
I-item.color
I-item.size
I-item.quantity
I-location
I-cost.high
I-cost.average
I-cost.low
I-time.period_of_time
I-rating.high
I-rating.average
I-rating.low
I-interrogative.location
I-interrogative.manner
I-interrogative.time
I-interrogative.personal
I-interrogative
I-verb
I-article
O
```

#### **train.tsv**

This is the main training dataset. Each line starts with the question following the intent category listing in the file dict.intent.csv. The label is enumerated starting from zero.



## train\_slots.tsv

```
20 46 24 25 6 32 6
52 52 24 6
23 52 14 40 52 25 6 32 6
...
```

## Train the Model

```
docker pull nvcr.io/nvidia/nemo:v0.10
```

We then use the following command to launch the container. In this command, we limit the container to use a single GPU (GPU ID = 1) since this is a lightweight training exercise. We also map our local workspace /workspace/nemo/ to the folder inside container /nemo.

```
NV_GPU='1' docker run --runtime=nvidia -it --shm-size=16g \
    --network=host --ulimit memlock=-1 --ulimit
stack=67108864 \
    -v /workspace/nemo:/nemo\
    --rm nvcr.io/nvidia/nemo:v0.10
```

Inside the container, if we want to start from the original pre-trained BERT model, we can use the following command to start the training procedure. `data_dir` is the argument to set up the path of the training data. `work_dir` allows you to configure where you want to store the checkpoint files.

```
cd examples/nlp/intent_detection_slot_tagging/
python joint_intent_slot_with_bert.py \
    --data_dir /nemo/training_data\
    --work_dir /nemo/log
```

If we have new training datasets and want to improve the previous model, we can use the following command to continue from the point we stopped. `checkpoint_dir` takes the path to the previous checkpoints folder.

```
cd examples/nlp/intent_detection_slot_tagging/
python joint_intent_slot_infer.py \
    --data_dir /nemo/training_data \
    --checkpoint_dir /nemo/log/2020-05-04_18-34-20/checkpoints/ \
    --eval_file_prefix test
```

## Inference the Model

We need to validate the performance of the trained model after a certain number of epochs. The following command allows us to test the query one-by-one. For instance, in this command, we want to check if our

model can properly identify the intention of the query where can I get the best pasta.

```
cd examples/nlp/intent_detection_slot_tagging/  
python joint_intent_slot_infer_b1.py \  
--checkpoint_dir /nemo/log/2020-05-29_23-50-58/checkpoints/ \  
--query "where can i get the best pasta" \  
--data_dir /nemo/training_data/ \  
--num_epochs=50
```

Then, the following is the output from the inference. In the output, we can see that our trained model can properly predict the intention `find_the_store`, and return the keywords we are interested in. With these keywords, we enable the NARA to search for what users want and do a more precise search.

```
[NeMo I 2020-05-30 00:06:54 actions:728] Evaluating batch 0 out of 1  
[NeMo I 2020-05-30 00:06:55 inference_utils:34] Query: where can i get the  
best pasta  
[NeMo I 2020-05-30 00:06:55 inference_utils:36] Predicted intent:      1  
find_the_store  
[NeMo I 2020-05-30 00:06:55 inference_utils:50] where      B-  
interrogative.location  
[NeMo I 2020-05-30 00:06:55 inference_utils:50] can        O  
[NeMo I 2020-05-30 00:06:55 inference_utils:50] i          O  
[NeMo I 2020-05-30 00:06:55 inference_utils:50] get        B-verb  
[NeMo I 2020-05-30 00:06:55 inference_utils:50] the        B-article  
[NeMo I 2020-05-30 00:06:55 inference_utils:50] best       B-rating.high  
[NeMo I 2020-05-30 00:06:55 inference_utils:50] pasta      B-item.type
```

[Next: Conclusion](#)

## Conclusion

A true conversational AI system engages in human-like dialogue, understands context, and provides intelligent responses. Such AI models are often huge and highly complex. With NVIDIA GPUs and NetApp storage, massive, state-of-the-art language models can be trained and optimized to run inference rapidly. This is a major stride towards ending the trade-off between an AI model that is fast versus one that is large and complex. GPU-optimized language understanding models can be integrated into AI applications for industries such as healthcare, retail, and financial services, powering advanced digital voice assistants in smart speakers and customer service lines. These high-quality conversational AI systems allow businesses across verticals to provide previously unattainable personalized services when engaging with customers.

Jarvis enables the deployment of use cases such as virtual assistants, digital avatars, multimodal sensor fusion (CV fused with ASR/NLP/TTS), or any ASR/NLP/TTS/CV stand-alone use case, such as transcription. We built a virtual retail assistant that can answer questions regarding weather, points-of-interest, and inventory pricing. We also demonstrated how to improve the natural language understanding capabilities of the conversational AI system by archiving conversation history using Cloud Sync and training NeMo models on new data.

[Next: Acknowledgments](#)

## Acknowledgments

The authors gratefully acknowledge the contributions that were made to this white paper by our esteemed colleagues from NVIDIA: Davide Onofrio, Alex Qi, Sicong Ji, Marty Jain, and Robert Sohigian. The authors would also like to acknowledge the contributions of key NetApp team members: Santosh Rao, David Arnette, Michael Oglesby, Brent Davis, Andy Sayare, Erik Mulder, and Mike McNamara.

Our sincere appreciation and thanks go to all these individuals, who provided insight and expertise that greatly assisted in the creation of this paper.

[Next: Where to Find Additional Information](#)

## Where to Find Additional Information

To learn more about the information that is described in this document, see the following resources:

- NVIDIA DGX Station, V100 GPU, GPU Cloud
  - NVIDIA DGX Station  
<https://www.nvidia.com/en-us/data-center/dgx-station/>
  - NVIDIA V100 Tensor Core GPU  
<https://www.nvidia.com/en-us/data-center/tesla-v100/>
  - NVIDIA NGC  
<https://www.nvidia.com/en-us/gpu-cloud/>
- NVIDIA Jarvis Multimodal Framework
  - NVIDIA Jarvis  
<https://developer.nvidia.com/nvidia-jarvis>
  - NVIDIA Jarvis Early Access  
<https://developer.nvidia.com/nvidia-jarvis-early-access>
- NVIDIA NeMo
  - NVIDIA NeMo  
<https://developer.nvidia.com/nvidia-nemo>
  - Developer Guide  
<https://nvidia.github.io/NeMo/>
- NetApp AFF systems
  - NetApp AFF A-Series Datasheet  
<https://www.netapp.com/us/media/ds-3582.pdf>
  - NetApp Flash Advantage for All Flash FAS  
<https://www.netapp.com/us/media/ds-3733.pdf>
  - ONTAP 9 Information Library  
<http://mysupport.netapp.com/documentation/productlibrary/index.html?productID=62286>
  - NetApp ONTAP FlexGroup Volumes technical report  
<https://www.netapp.com/us/media/tr-4557.pdf>

- NetApp ONTAP AI
  - ONTAP AI with DGX-1 and Cisco Networking Design Guide  
<https://www.netapp.com/us/media/nva-1121-design.pdf>
  - ONTAP AI with DGX-1 and Cisco Networking Deployment Guide  
<https://www.netapp.com/us/media/nva-1121-deploy.pdf>
  - ONTAP AI with DGX-1 and Mellanox Networking Design Guide  
<http://www.netapp.com/us/media/nva-1138-design.pdf>
  - ONTAP AI with DGX-2 Design Guide  
<https://www.netapp.com/us/media/nva-1135-design.pdf>

## TR-4858: NetApp Orchestration Solution with Run:AI

Rick Huang, David Arnette, Sung-Han Lin, NetApp  
Yaron Goldberg, Run:AI

NetApp AFF storage systems deliver extreme performance and industry-leading hybrid cloud data-management capabilities. NetApp and Run:AI have partnered to demonstrate the unique capabilities of the NetApp ONTAP AI solution for artificial intelligence (AI) and machine learning (ML) workloads that provides enterprise-class performance, reliability, and support. Run:AI orchestration of AI workloads adds a Kubernetes-based scheduling and resource utilization platform to help researchers manage and optimize GPU utilization. Together with the NVIDIA DGX systems, the combined solution from NetApp, NVIDIA, and Run:AI provide an infrastructure stack that is purpose-built for enterprise AI workloads. This technical report gives directional guidance to customers building conversational AI systems in support of various use cases and industry verticals. It includes information about the deployment of Run:AI and a NetApp AFF A800 storage system and serves as a reference architecture for the simplest way to achieve fast, successful deployment of AI initiatives.

The target audience for the solution includes the following groups:

- Enterprise architects who design solutions for the development of AI models and software for Kubernetes-based use cases such as containerized microservices
- Data scientists looking for efficient ways to achieve efficient model development goals in a cluster environment with multiple teams and projects
- Data engineers in charge of maintaining and running production models
- Executive and IT decision makers and business leaders who would like to create the optimal Kubernetes cluster resource utilization experience and achieve the fastest time to market from AI initiatives

[Next: Solution Overview](#)

## Solution Overview

### NetApp ONTAP AI and AI Control Plane

The NetApp ONTAP AI architecture, developed and verified by NetApp and NVIDIA, is powered by NVIDIA DGX systems and NetApp cloud-connected storage systems. This reference architecture gives IT organizations the following advantages:

- Eliminates design complexities
- Enables independent scaling of compute and storage
- Enables customers to start small and scale seamlessly

- Offers a range of storage options for various performance and cost points

NetApp ONTAP AI tightly integrates DGX systems and NetApp AFF A800 storage systems with state-of-the-art networking. NetApp ONTAP AI and DGX systems simplify AI deployments by eliminating design complexity and guesswork. Customers can start small and grow their systems in an uninterrupted manner while intelligently managing data from the edge to the core to the cloud and back.

NetApp AI Control Plane is a full stack AI, ML, and deep learning (DL) data and experiment management solution for data scientists and data engineers. As organizations increase their use of AI, they face many challenges, including workload scalability and data availability. NetApp AI Control Plane addresses these challenges through functionalities, such as rapidly cloning a data namespace just as you would a Git repo, and defining and implementing AI training workflows that incorporate the near-instant creation of data and model baselines for traceability and versioning. With NetApp AI Control Plane, you can seamlessly replicate data across sites and regions and swiftly provision Jupyter Notebook workspaces with access to massive datasets.

## Run:AI Platform for AI Workload Orchestration

Run:AI has built the world's first orchestration and virtualization platform for AI infrastructure. By abstracting workloads from the underlying hardware, Run:AI creates a shared pool of GPU resources that can be dynamically provisioned, enabling efficient orchestration of AI workloads and optimized use of GPUs. Data scientists can seamlessly consume massive amounts of GPU power to improve and accelerate their research while IT teams retain centralized, cross-site control and real-time visibility over resource provisioning, queuing, and utilization. The Run:AI platform is built on top of Kubernetes, enabling simple integration with existing IT and data science workflows.

The Run:AI platform provides the following benefits:

- **Faster time to innovation.** By using Run:AI resource pooling, queueing, and prioritization mechanisms together with a NetApp storage system, researchers are removed from infrastructure management hassles and can focus exclusively on data science. Run:AI and NetApp customers increase productivity by running as many workloads as they need without compute or data pipeline bottlenecks.
- **Increased team productivity.** Run:AI fairness algorithms guarantee that all users and teams get their fair share of resources. Policies around priority projects can be preset, and the platform enables dynamic allocation of resources from one user or team to another, helping users to get timely access to coveted GPU resources.
- **Improved GPU utilization.** The Run:AI Scheduler enables users to easily make use of fractional GPUs, integer GPUs, and multiple nodes of GPUs for distributed training on Kubernetes. In this way, AI workloads run based on your needs, not capacity. Data science teams are able to run more AI experiments on the same infrastructure.

[Next: Solution Technology](#)

## Solution Technology

This solution was implemented with one NetApp AFF A800 system, two DGX-1 servers, and two Cisco Nexus 3232C 100GbE-switches. Each DGX-1 server is connected to the Nexus switches with four 100GbE connections that are used for inter-GPU communications by using remote direct memory access (RDMA) over Converged Ethernet (RoCE). Traditional IP communications for NFS storage access also occur on these links. Each storage controller is connected to the network switches by using four 100GbE-links. The following figure shows the ONTAP AI solution architecture used in this technical report for all testing scenarios.

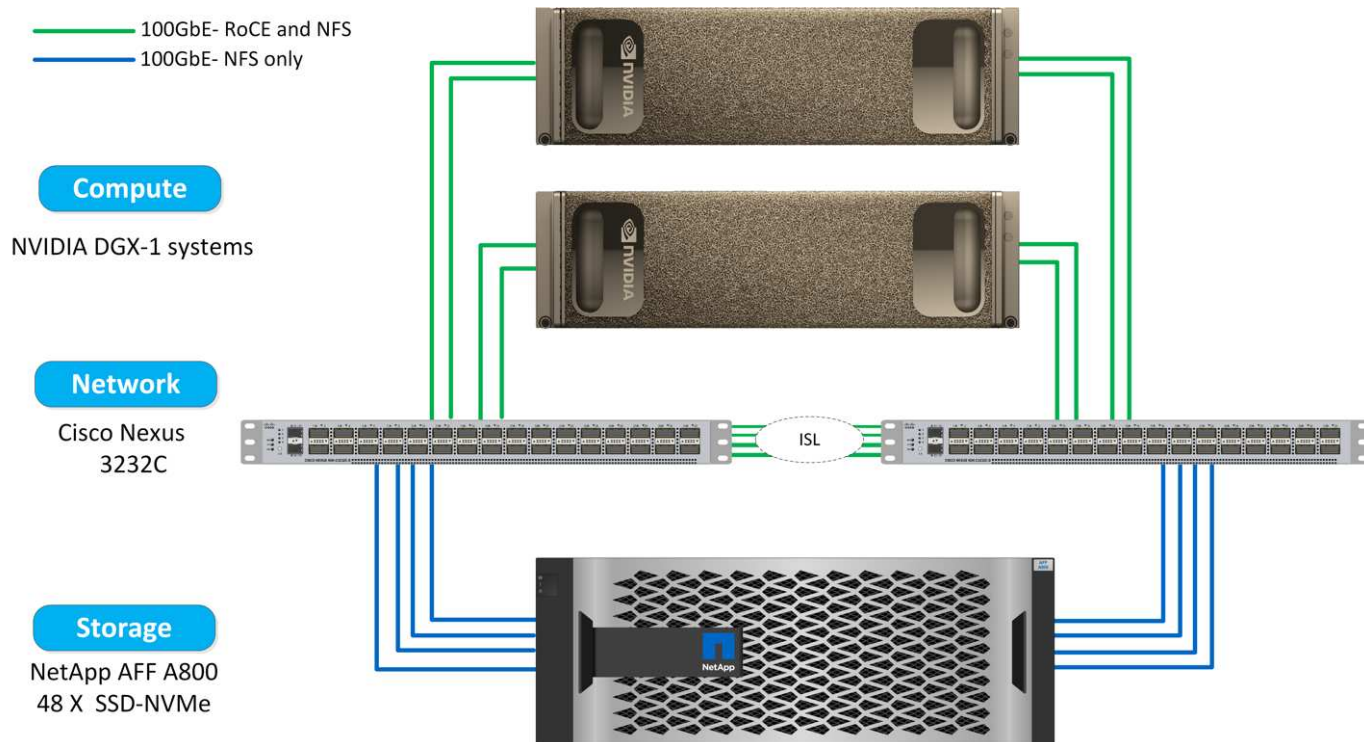

## Hardware Used in This Solution

This solution was validated using the ONTAP AI reference architecture two DGX-1 nodes and one AFF A800 storage system. See [NVA-1121](#) for more details about the infrastructure used in this validation.

The following table lists the hardware components that are required to implement the solution as tested.

Hardware	Quantity
DGX-1 systems	2
AFF A800	1
Nexus 3232C switches	2

## Software Requirements

This solution was validated using a basic Kubernetes deployment with the Run:AI operator installed. Kubernetes was deployed using the [NVIDIA DeepOps](#) deployment engine, which deploys all required components for a production-ready environment. DeepOps automatically deployed [NetApp Trident](#) for persistent storage integration with the k8s environment, and default storage classes were created so containers leverage storage from the AFF A800 storage system. For more information on Trident with Kubernetes on ONTAP AI, see [TR-4798](#).

The following table lists the software components that are required to implement the solution as tested.

Software	Version or Other Information
NetApp ONTAP data management software	9.6p4
Cisco NX-OS switch firmware	7.0(3)I6(1)
NVIDIA DGX OS	4.0.4 - Ubuntu 18.04 LTS

Software	Version or Other Information
Kubernetes version	1.17
Trident version	20.04.0
Run:AI CLI	v2.1.13
Run:AI Orchestration Kubernetes Operator version	1.0.39
Docker container platform	18.06.1-ce [e68fc7a]

Additional software requirements for Run:AI can be found at [Run:AI GPU cluster prerequisites](#).

[Next: Optimal Cluster and GPU Utilization with Run AI](#)

## Optimal Cluster and GPU Utilization with Run:AI

The following sections provide details on the Run:AI installation, test scenarios, and results performed in this validation.

We validated the operation and performance of this system by using industry standard benchmark tools, including TensorFlow benchmarks. The ImageNet dataset was used to train ResNet-50, which is a famous Convolutional Neural Network (CNN) DL model for image classification. ResNet-50 delivers an accurate training result with a faster processing time, which enabled us to drive a sufficient demand on the storage.

[Next: Run AI Installation.](#)

### Run:AI Installation

To install Run:AI, complete the following steps:

1. Install the Kubernetes cluster using DeepOps and configure the NetApp default storage class.
2. Prepare GPU nodes:
  - a. Verify that NVIDIA drivers are installed on GPU nodes.
  - b. Verify that `nvidia-docker` is installed and configured as the default docker runtime.
3. Install Run:AI:
  - a. Log into the [Run:AI Admin UI](#) to create the cluster.
  - b. Download the created `runai-operator-<clustername>.yaml` file.
  - c. Apply the operator configuration to the Kubernetes cluster.

```
kubectl apply -f runai-operator-<clustername>.yaml
```

4. Verify the installation:
  - a. Go to <https://app.run.ai/>.
  - b. Go to the Overview dashboard.
  - c. Verify that the number of GPUs on the top right reflects the expected number of GPUs and the GPU nodes are all in the list of servers. For more information about Run:AI deployment, see [installing Run:AI on an on-premise Kubernetes cluster](#) and [installing the Run:AI CLI](#).



## Run:AI Dashboards and Views

After installing Run:AI on your Kubernetes cluster and configuring the containers correctly, you see the following dashboards and views on <https://app.run.ai> in your browser, as shown in the following figure.

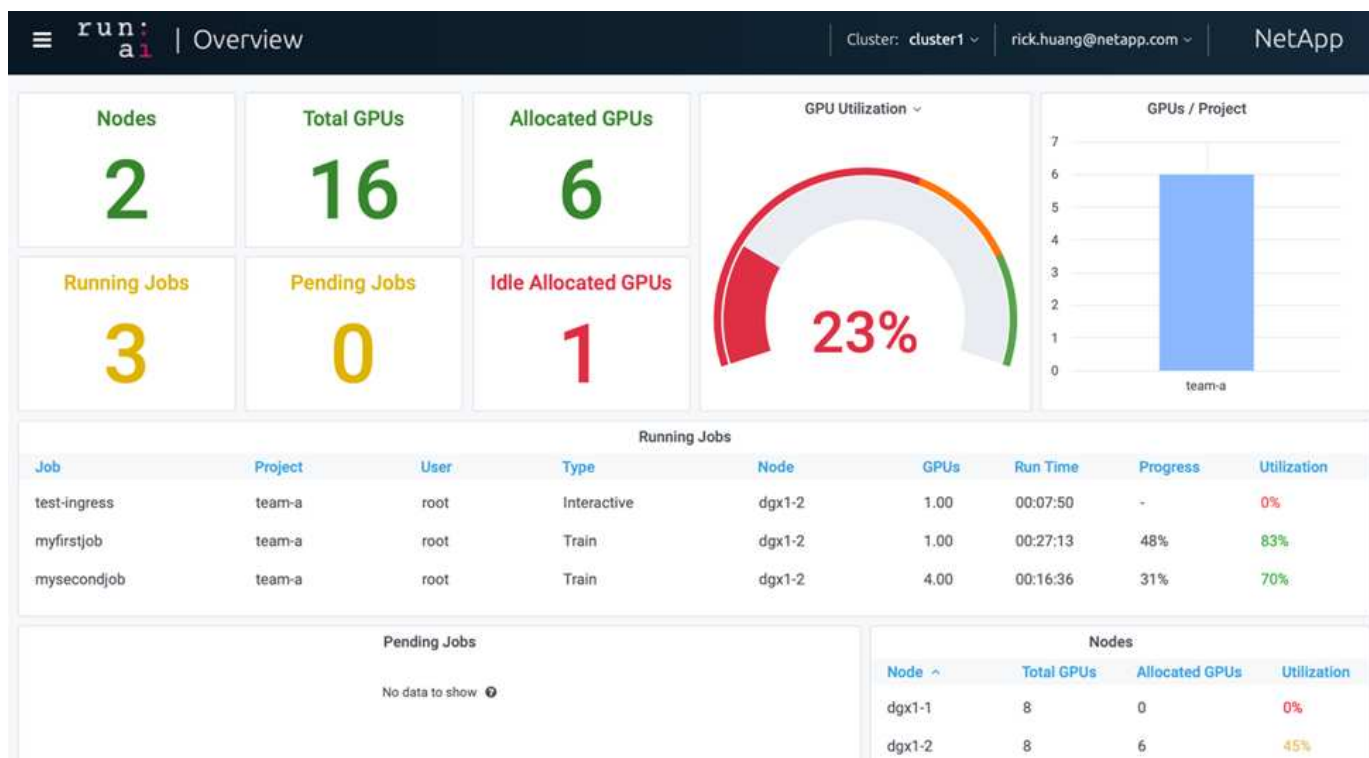

There are 16 total GPUs in the cluster provided by two DGX-1 nodes. You can see the number of nodes, the total available GPUs, the allocated GPUs that are assigned with workloads, the total number of running jobs, pending jobs, and idle allocated GPUs. On the right side, the bar diagram shows GPUs per Project, which summarizes how different teams are using the cluster resource. In the middle is the list of currently running jobs with job details, including job name, project, user, job type, the node each job is running on, the number of GPU(s) allocated for that job, the current run time of the job, job progress in percentage, and the GPU utilization for that job. Note that the cluster is under-utilized (GPU utilization at 23%) because there are only three running jobs submitted by a single team (`team-a`).

In the following section, we show how to create multiple teams in the Projects tab and allocate GPUs for each team to maximize cluster usage and manage resources when there are many users per cluster. The test scenarios mimic enterprise environments in which memory and GPU resources are shared among training, inferencing, and interactive workloads.

Next: [Creating Projects for Data Science Teams and Allocating GPUs](#)

## Creating Projects for Data Science Teams and Allocating GPUs

Researchers can submit workloads through the Run:AI CLI, Kubeflow, or similar processes. To streamline resource allocation and create prioritization, Run:AI introduces the concept of Projects. Projects are quota entities that associate a project name with GPU allocation and preferences. It is a simple and convenient way to manage multiple data science teams.

A researcher submitting a workload must associate a project with a workload request. The Run:AI scheduler



compares the request against the current allocations and the project and determines whether the workload can be allocated resources or whether it should remain in a pending state.

As a system administrator, you can set the following parameters in the Run:AI Projects tab:

- **Model projects.** Set a project per user, set a project per team of users, and set a project per a real organizational project.
- **Project quotas.** Each project is associated with a quota of GPUs that can be allocated for this project at the same time. This is a guaranteed quota in the sense that researchers using this project are guaranteed to get this number of GPUs no matter what the status in the cluster is. As a rule, the sum of the project allocation should be equal to the number of GPUs in the cluster. Beyond that, a user of this project can receive an over-quota. As long as GPUs are unused, a researcher using this project can get more GPUs. We demonstrate over-quota testing scenarios and fairness considerations in [Achieving High Cluster Utilization with Over-Quota GPU Allocation](#), [Basic Resource Allocation Fairness](#), and [Over-Quota Fairness](#).
- Create a new project, update an existing project, and delete an existing project.
- **Limit jobs to run on specific node groups.** You can assign specific projects to run only on specific nodes. This is useful when the project team needs specialized hardware, for example, with enough memory. Alternatively, a project team might be the owner of specific hardware that was acquired with a specialized budget, or when you might need to direct build or interactive workloads to work on weaker hardware and direct longer training or unattended workloads to faster nodes. For commands to group nodes and set affinity for a specific project, see the [Run:AI Documentation](#).
- **Limit the duration of interactive jobs.** Researchers frequently forget to close interactive jobs. This might lead to a waste of resources. Some organizations prefer to limit the duration of interactive jobs and close them automatically.

The following figure shows the Projects view with four teams created. Each team is assigned a different number of GPUs to account for different workloads, with the total number of GPUs equal to that of the total available GPUs in a cluster consisting of two DGX-1s.

run:ai

Projects

Cluster: cluster1

rick.huang@netapp.com

NetApp

Filter and Search

+ Add New project

Project Name	Assigned GPUs	Created	Training Node Affinity	Interactive Node Affinity
<div><div></div>team-a</div>	2	07/27/20, 9:28AM	none	none
<div><div></div>team-b</div>	4	07/28/20, 7:50AM	none	none
<div><div></div>team-c</div>	2	07/28/20, 7:50AM	none	none
<div><div></div>team-d</div>	8	07/28/20, 7:51AM	none	none

[Next: Submitting Jobs in Run AI CLI](#)

## Submitting Jobs in Run:AI CLI

This section provides the detail on basic Run:AI commands that you can use to run any Kubernetes job. It is divided into three parts according to workload type. AI/ML/DL workloads can be divided into two generic types:

- **Unattended training sessions.** With these types of workloads, the data scientist prepares a self-running workload and sends it for execution. During the execution, the customer can examine the results. This type of workload is often used in production or when model development is at a stage where no human

intervention is required.

- **Interactive build sessions.** With these types of workloads, the data scientist opens an interactive session with Bash, Jupyter Notebook, remote PyCharm, or similar IDEs and accesses GPU resources directly. We include a third scenario for running interactive workloads with connected ports to reveal an internal port to the container user..

### Unattended Training Workloads

After setting up projects and allocating GPU(s), you can run any Kubernetes workload using the following command at the command line:

```
$ runai project set team-a runai submit hyper1 -i gcr.io/run-ai-  
demo/quickstart -g 1
```

This command starts an unattended training job for team-a with an allocation of a single GPU. The job is based on a sample docker image, `gcr.io/run-ai-demo/quickstart`. We named the job `hyper1`. You can then monitor the job's progress by running the following command:

```
$ runai list
```

The following figure shows the result of the `runai list` command. Typical statuses you might see include the following:

- **ContainerCreating.** The docker container is being downloaded from the cloud repository.
- **Pending.** The job is waiting to be scheduled.
- **Running.** The job is running.



```
~> runai list  
Showing jobs for project team-a  
NAME    STATUS  AGE  NODE                                     IMAGE                                     TYPE    PROJECT  USER  GPUs  
hyper1  Running  11s  gke-dev-yaron1-gpu-4-pool-154f511d-5nk5 gcr.io/run-ai-demo/quickstart  Train   team-a   yaron  1
```

To get an additional status on your job, run the following command:

```
$ runai get hyper1
```

To view the logs of the job, run the `runai logs <job-name>` command:

```
$ runai logs hyper1
```

In this example, you should see the log of a running DL session, including the current training epoch, ETA, loss function value, accuracy, and time elapsed for each step.

You can view the cluster status on the Run:AI UI at <https://app.run.ai/>. Under Dashboards > Overview, you can monitor GPU utilization.

To stop this workload, run the following command:

```
$ runai delte hyper1
```

This command stops the training workload. You can verify this action by running `runai list` again. For more detail, see [launching unattended training workloads](#).

### Interactive Build Workloads

After setting up projects and allocating GPU(s) you can run an interactive build workload using the following command at the command line:

```
$ runai submit build1 -i python -g 1 --interactive --command sleep --args infinity
```

The job is based on a sample docker image `python`. We named the job `build1`.



The `-- interactive` flag means that the job does not have a start or end. It is the researcher's responsibility to close the job. The administrator can define a time limit for interactive jobs after which they are terminated by the system.

The `--g 1` flag allocates a single GPU to this job. The command and argument provided is `--command sleep --args infinity`. You must provide a command, or the container starts and then exits immediately.

The following commands work similarly to the commands described in [Unattended Training Workloads](#):

- `runai list`: Shows the name, status, age, node, image, project, user, and GPUs for jobs.
- `runai get build1`: Displays additional status on the job `build1`.
- `runai delete build1`: Stops the interactive workload `build1`. To get a bash shell to the container, the following command:

```
$ runai bash build1
```

This provides a direct shell into the computer. Data scientists can then develop or finetune their models within the container.

You can view the cluster status on the Run:AI UI at <https://app.run.ai>. For more detail, see [starting and using interactive build workloads](#).

### Interactive Workloads with Connected Ports

As an extension of interactive build workloads, you can reveal internal ports to the container user when starting a container with the Run:AI CLI. This is useful for cloud environments, working with Jupyter Notebooks, or connecting to other microservices. [Ingress](#) allows access to Kubernetes services from outside the Kubernetes cluster. You can configure access by creating a collection of rules that define which inbound connections reach which services.

For better management of external access to the services in a cluster, we suggest that cluster administrators install [Ingress](#) and configure LoadBalancer.

To use Ingress as a service type, run the following command to set the method type and the ports when submitting your workload:

```
$ runai submit test-ingress -i jupyter/base-notebook -g 1 \
  --interactive --service-type=ingress --port 8888 \
  --args="--NotebookApp.base_url=test-ingress" --command=start-notebook.sh
```

After the container starts successfully, execute `runai list` to see the `SERVICE URL(S)` with which to access the Jupyter Notebook. The URL is composed of the ingress endpoint, the job name, and the port. For example, see <https://10.255.174.13/test-ingress-8888>.

For more details, see [launching an interactive build workload with connected ports](#).

[Next: Achieving High Cluster Utilization](#)

## Achieving High Cluster Utilization

In this section, we emulate a realistic scenario in which four data science teams each submit their own workloads to demonstrate the Run:AI orchestration solution that achieves high cluster utilization while maintaining prioritization and balancing GPU resources. We start by using the ResNet-50 benchmark described in the section [ResNet-50 with ImageNet Dataset Benchmark Summary](#):

```
$ runai submit netapp1 -i netapp/tensorflow-tf1-py3:20.01.0 --local-image
--large-shm -v /mnt:/mnt -v /tmp:/tmp --command python --args
"/netapp/scripts/run.py" --args "--
dataset_dir=/mnt/mount_0/dataset/imagenet/imagenet_original/" --args "--
num_mounts=2" --args "--dgx_version=dgx1" --args "--num_devices=1" -g 1
```

We ran the same ResNet-50 benchmark as in [NVA-1121](#). We used the flag `--local-image` for containers not residing in the public docker repository. We mounted the directories `/mnt` and `/tmp` on the host DGX-1 node to `/mnt` and `/tmp` to the container, respectively. The dataset is at NetApp AFFA800 with the `dataset_dir` argument pointing to the directory. Both `--num_devices=1` and `-g 1` mean that we allocate one GPU for this job. The former is an argument for the `run.py` script, while the latter is a flag for the `runai submit` command.

The following figure shows a system overview dashboard with 97% GPU utilization and all sixteen available GPUs allocated. You can easily see how many GPUs are allocated for each team in the GPUs/Project bar chart. The Running Jobs pane shows the current running job names, project, user, type, node, GPUs consumed, run time, progress, and utilization details. A list of workloads in queue with their wait time is shown in Pending Jobs. Finally, the Nodes box offers GPU numbers and utilization for individual DGX-1 nodes in the cluster.

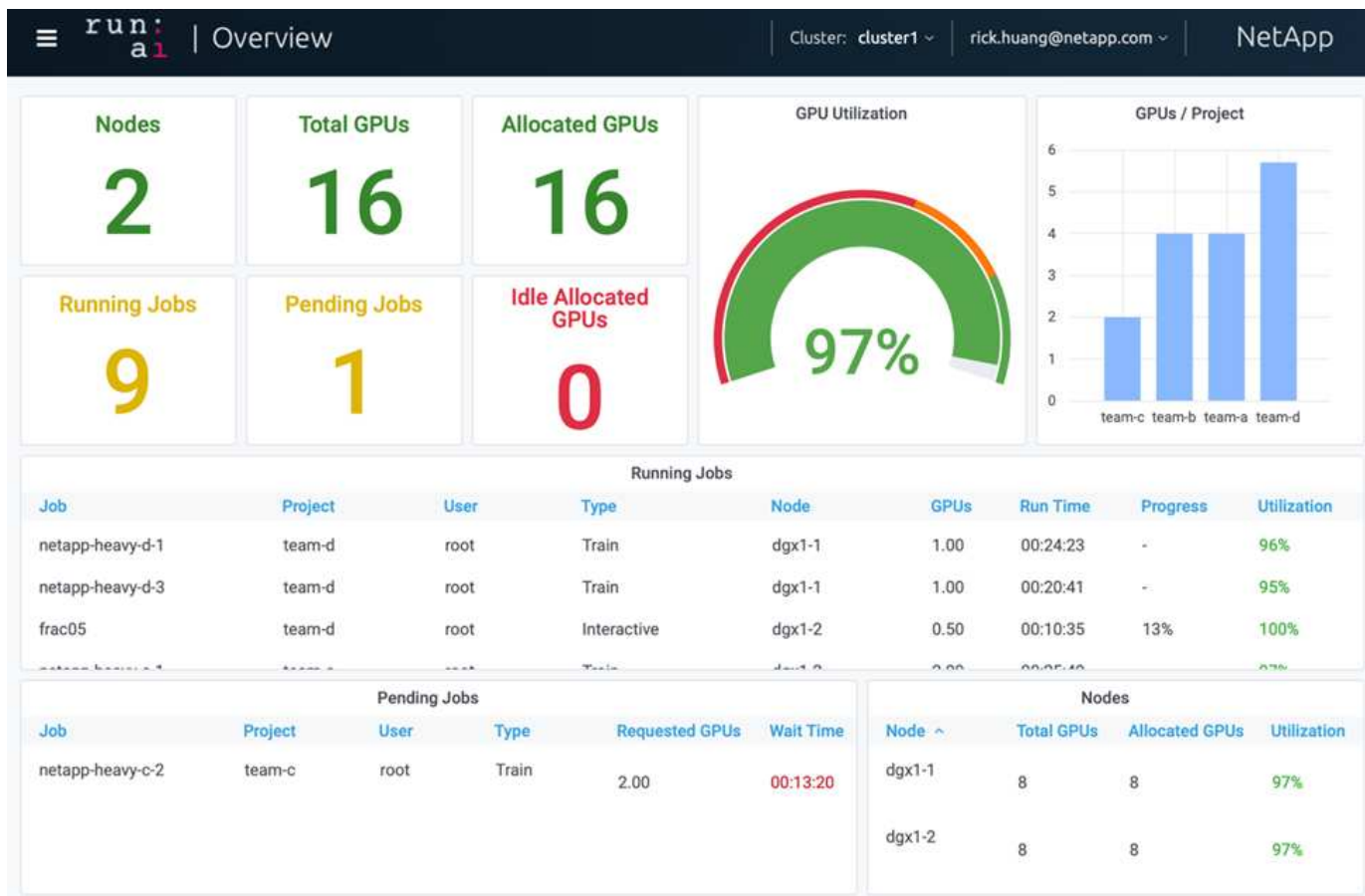

Next: [Fractional GPU Allocation for Less Demanding or Interactive Workloads](#)

## Fractional GPU Allocation for Less Demanding or Interactive Workloads

When researchers and developers are working on their models, whether in the development, hyperparameter tuning, or debugging stages, such workloads usually require fewer computational resources. It is therefore more efficient to provision fractional GPU and memory such that the same GPU can simultaneously be allocated to other workloads. Run:AI's orchestration solution provides a fractional GPU sharing system for containerized workloads on Kubernetes. The system supports workloads running CUDA programs and is especially suited for lightweight AI tasks such as inference and model building. The fractional GPU system transparently gives data science and AI engineering teams the ability to run multiple workloads simultaneously on a single GPU. This enables companies to run more workloads, such as computer vision, voice recognition, and natural language processing on the same hardware, thus lowering costs.

Run:AI's fractional GPU system effectively creates virtualized logical GPUs with their own memory and computing space that containers can use and access as if they were self-contained processors. This enables several workloads to run in containers side-by-side on the same GPU without interfering with each other. The solution is transparent, simple, and portable and it requires no changes to the containers themselves.

A typical usecase could see two to eight jobs running on the same GPU, meaning that you could do eight times the work with the same hardware.

For the job `frac05` belonging to project `team-d` in the following figure, we can see that the number of GPUs allocated was 0.50. This is further verified by the `nvidia-smi` command, which shows that the GPU memory available to the container was 16,255MB: half of the 32GB per V100 GPU in the DGX-1 node.

```
root@run-deploy:~# runai bash frac05 -p team-d
```

```
root@frac05-0:/workload# nvidia-smi
```

```
Tue Jul 28 15:17:03 2020
```

+-----+-----+-----+-----+-----+-----+-----+-----+-----+-----+									
NVIDIA-SMI		450.51.05		Driver Version: 450.51.05			CUDA Version: 11.0		
+-----+-----+-----+-----+-----+-----+-----+-----+-----+-----+									
GPU	Name		Persistence-MI		Bus-Id	Disp.A	Volatile	Uncorr.	ECC
Fan	Temp	Perf	Pwr:Usage/Cap		Memory-Usage		GPU-Util	Compute	M.
									MIG M.
+-----+-----+-----+-----+-----+-----+-----+-----+-----+-----+									
0	Tesla	V100-SXM2...	On	00000000:07:00.0	Off	0			
N/A	57C	P0	240W / 300W		15525MiB / 16255MiB		100%	Default	
									N/A
+-----+-----+-----+-----+-----+-----+-----+-----+-----+-----+									
+-----+-----+-----+-----+-----+-----+-----+-----+-----+-----+									
Processes:									
GPU	GI	CI	PID	Type	Process name			GPU Memory	
		ID	ID	Usage					
+-----+-----+-----+-----+-----+-----+-----+-----+-----+-----+									
0	N/A	N/A	156	C	python3			15525MiB	
+-----+-----+-----+-----+-----+-----+-----+-----+-----+-----+									

Next: [Achieving High Cluster Utilization with Over-Quota GPU Allocation](#)

### Achieving High Cluster Utilization with Over-Quota GPU Allocation

In this section and in the sections [Basic Resource Allocation Fairness](#), and [Over-Quota Fairness](#), we have devised advanced testing scenarios to demonstrate the Run:AI orchestration capabilities for complex workload management, automatic preemptive scheduling, and over-quota GPU provisioning. We did this to achieve high cluster-resource usage and optimize enterprise-level data science team productivity in an ONTAP AI environment.

For these three sections, set the following projects and quotas:

Project	Quota
team-a	4
team-b	2
team-c	2
team-d	8

In addition, we use the following containers for these three sections:

- Jupyter Notebook: `jupyter/base-notebook`
- Run:AI quickstart: `gcr.io/run-ai-demo/quickstart`

We set the following goals for this test scenario:



- Show the simplicity of resource provisioning and how resources are abstracted from users
- Show how users can easily provision fractions of a GPU and integer number of GPUs
- Show how the system eliminates compute bottlenecks by allowing teams or users to go over their resource quota if there are free GPUs in the cluster
- Show how data pipeline bottlenecks are eliminated by using the NetApp solution when running compute-intensive jobs, such as the NetApp container
- Show how multiple types of containers are running using the system
  - Jupyter Notebook
  - Run:AI container
- Show high utilization when the cluster is full

For details on the actual command sequence executed during the testing, see [Testing Details for Section 4.8](#).

When all 13 workloads are submitted, you can see a list of container names and GPUs allocated, as shown in the following figure. We have seven training and six interactive jobs, simulating four data science teams, each with their own models running or in development. For interactive jobs, individual developers are using Jupyter Notebooks to write or debug their code. Thus, it is suitable to provision GPU fractions without using too many cluster resources.

```
root@run-deploy:~# runai list -A
```

NAME	STATUS	AGE	NODE	IMAGE	TYPE	PROJECT	USER	GPUs	CREATED BY CLI	SERVICE URL(S)
b-4-gg	Running	2m	dgx1-2	gcr.io/run-ai-demo/quickstart	Train	team-b	root	2	true	
c-5-g	Running	2m	dgx1-2	gcr.io/run-ai-demo/quickstart	Train	team-c	root	1	true	
c-4-gg	Running	2m	dgx1-1	gcr.io/run-ai-demo/quickstart	Train	team-c	root	2	true	
b-3-g	Running	2m	dgx1-1	gcr.io/run-ai-demo/quickstart	Train	team-b	root	1	true	
c-3-g02	Running	2m	dgx1-1	gcr.io/run-ai-demo/quickstart	Interactive	team-c	root	0.2	true	
d-1-gggg	Running	2m	dgx1-2	gcr.io/run-ai-demo/quickstart	Train	team-d	root	4	true	
c-2-g03	Running	2m	dgx1-1	gcr.io/run-ai-demo/quickstart	Interactive	team-c	root	0.3	true	
c-1-g05	Running	2m	dgx1-1	gcr.io/run-ai-demo/quickstart	Interactive	team-c	root	0.5	true	
a-2-gg	Running	3m	dgx1-1	gcr.io/run-ai-demo/quickstart	Train	team-a	root	2	true	
b-2-g04	Running	3m	dgx1-2	gcr.io/run-ai-demo/quickstart	Interactive	team-b	root	0.4	true	
a-1-g	Running	3m	dgx1-1	gcr.io/run-ai-demo/quickstart	Train	team-a	root	1	true	
b-1-g06	Running	3m	dgx1-2	gcr.io/run-ai-demo/quickstart	Interactive	team-b	root	0.6	true	
a-1-1-jupyter	Running	3m	dgx1-1	jupyter/base-notebook	Interactive	team-a	root	1	true	http://10.61.218.134/a-1-1-jupyter, https://10.61.218.134/a-1-1-jupyter

The results of this testing scenario show the following:

- The cluster should be full: 16/16 GPUs are used.
- High cluster utilization.
- More experiments than GPUs due to fractional allocation.
- team-d is not using all their quota; therefore, team-b and team-c can use additional GPUs for their experiments, leading to faster time to innovation.

[Next: Basic Resource Allocation Fairness](#)

## Basic Resource Allocation Fairness

In this section, we show that, when team-d asks for more GPUs (they are under their quota), the system pauses the workloads of team-b and team-c and moves them into a pending state in a fair-share manner.

For details including job submissions, container images used, and command sequences executed, see the section [Testing Details for Section 4.9](#).

The following figure shows the resulting cluster utilization, GPUs allocated per team, and pending jobs due to automatic load balancing and preemptive scheduling. We can observe that when the total number of GPUs

requested by all team workloads exceeds the total available GPUs in the cluster, Run:AI's internal fairness algorithm pauses one job each for `team-b` and `team-c` because they have met their project quota. This provides overall high cluster utilization while data science teams still work under resource constraints set by an administrator.

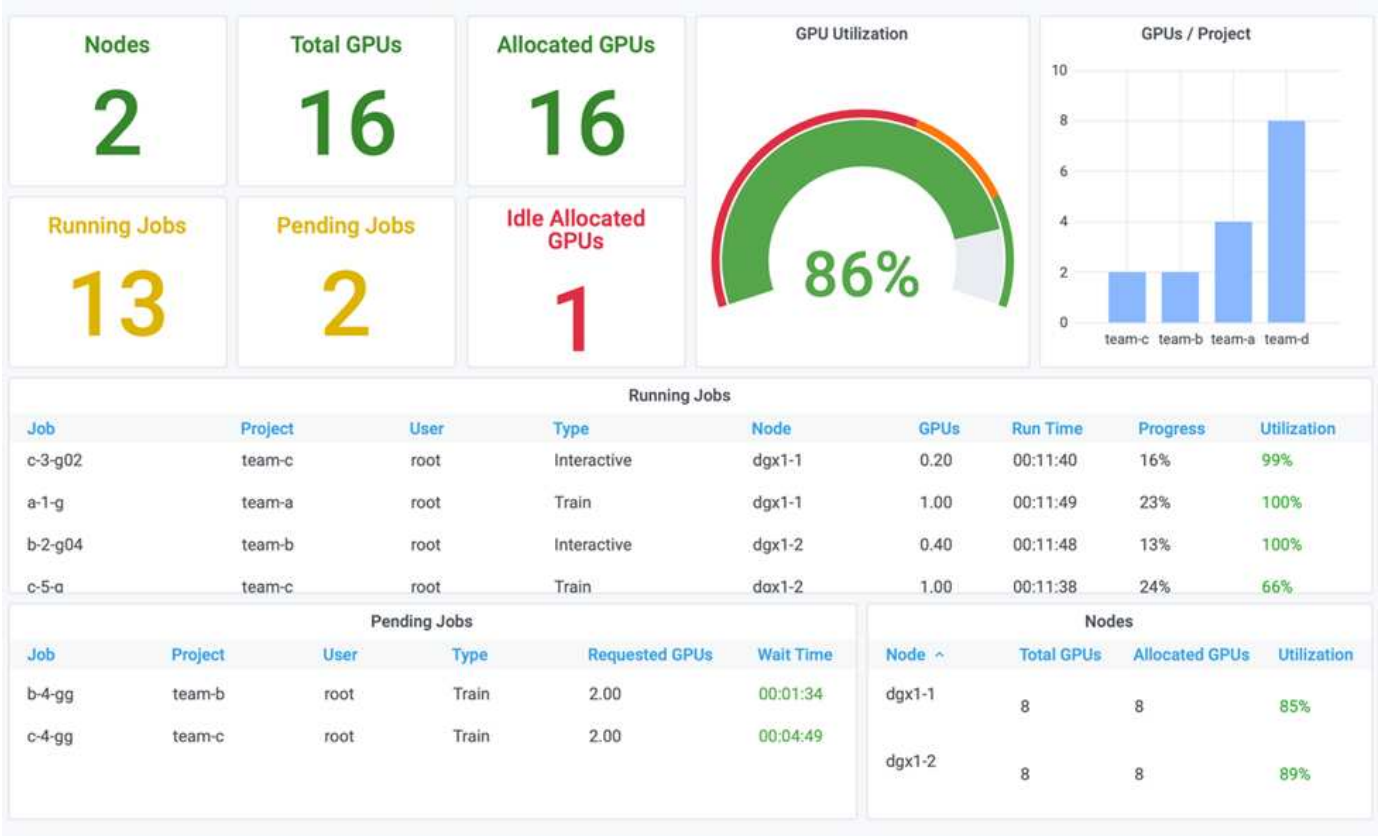

The results of this testing scenario demonstrate the following:

- **Automatic load balancing.** The system automatically balances the quota of the GPUs, such that each team is now using their quota. The workloads that were paused belonged to teams that were over their quota.
- **Fair share pause.** The system chooses to stop the workload of one team that was over their quota and then stop the workload of the other team. Run:AI has internal fairness algorithms.

Next: [Over-Quota Fairness](#)

Over-Quota Fairness

In this section, we expand the scenario in which multiple teams submit workloads and exceed their quota. In this way, we demonstrate how Run:AI's fairness algorithm allocates cluster resources according to the ratio of preset quotas.

Goals for this test scenario:

- Show queuing mechanism when multiple teams are requesting GPUs over their quota.
- Show how the system distributes a fair share of the cluster between multiple teams that are over their quota according to the ratio between their quotas, so that the team with the larger quota gets a larger share of the spare capacity.

At the end of [Basic Resource Allocation Fairness](#), there are two workloads queued: one for `team-b` and one



for team-c. In this section, we queue additional workloads.

For details including job submissions, container images used, and command sequences executed, see [Testing Details for section 4.10](#).

When all jobs are submitted according to the section [Testing Details for section 4.10](#), the system dashboard shows that team-a, team-b, and team-c all have more GPUs than their preset quota. team-a occupies four more GPUs than its preset soft quota (four), whereas team-b and team-c each occupy two more GPUs than their soft quota (two). The ratio of over-quota GPUs allocated is equal to that of their preset quota. This is because the system used the preset quota as a reference of priority and provisioned accordingly when multiple teams request more GPUs, exceeding their quota. Such automatic load balancing provides fairness and prioritization when enterprise data science teams are actively engaged in AI model development and production.

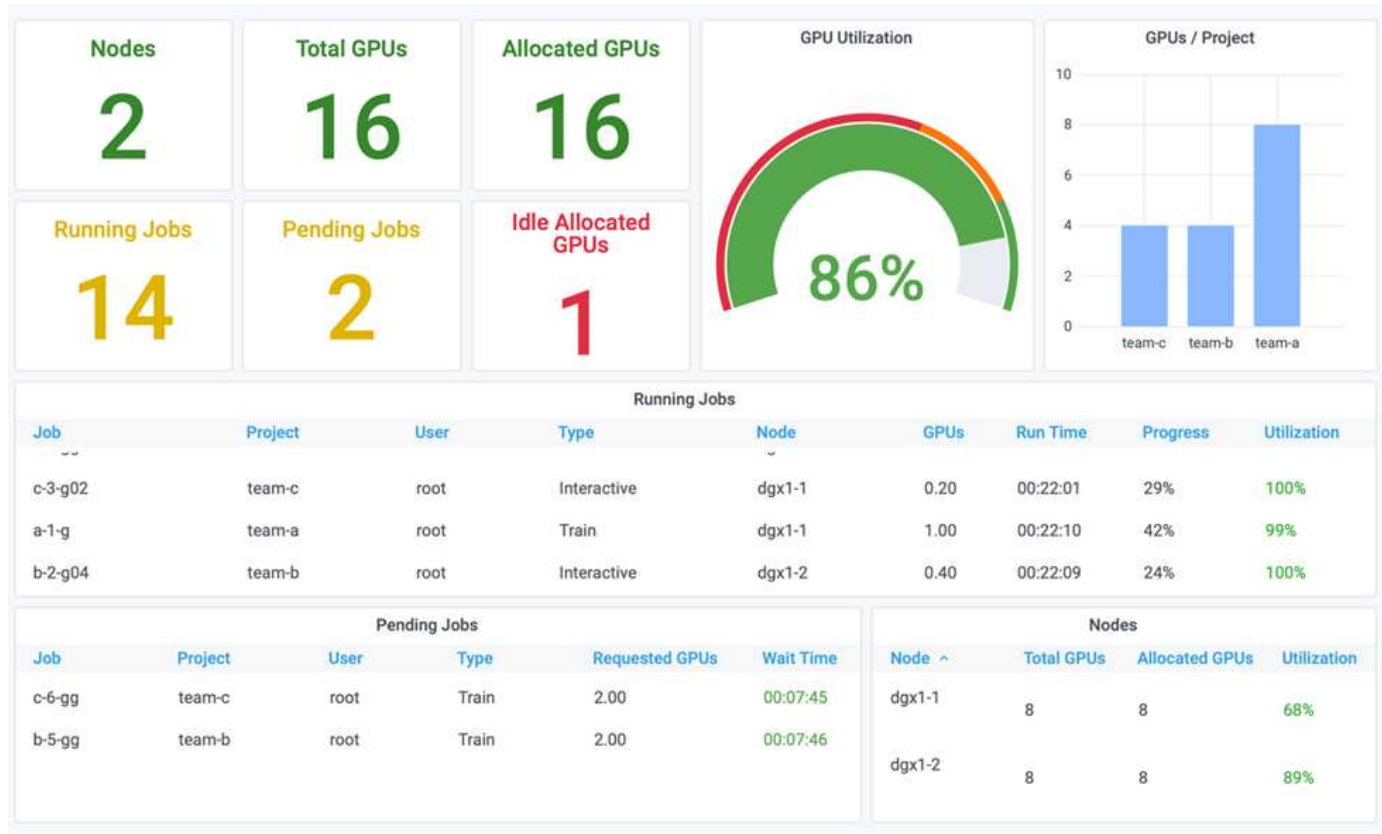

The results of this testing scenario show the following:

- The system starts to de-queue the workloads of other teams.
- The order of the dequeuing is decided according to fairness algorithms, such that team-b and team-c get the same amount of over-quota GPUs (since they have a similar quota), and team-a gets a double amount of GPUs since their quota is two times higher than the quota of team-b and team-c.
- All the allocation is done automatically.

Therefore, the system should stabilize on the following states:

Project	GPUs allocated	Comment
team-a	8/4	Four GPUs over the quota. Empty queue.

Project	GPUs allocated	Comment
team-b	4/2	Two GPUs over the quota. One workload queued.
team-c	4/2	Two GPUs over the quota. One workload queued.
team-d	0/8	Not using GPUs at all, no queued workloads.

The following figure shows the GPU allocation per project over time in the Run:AI Analytics dashboard for the sections [Achieving High Cluster Utilization with Over-Quota GPU Allocation](#), [Basic Resource Allocation Fairness](#), and [Over-Quota Fairness](#). Each line in the figure indicates the number of GPUs provisioned for a given data science team at any time. We can see that the system dynamically allocates GPUs according to workloads submitted. This allows teams to go over quota when there are available GPUs in the cluster, and then preempt jobs according to fairness, before finally reaching a stable state for all four teams.

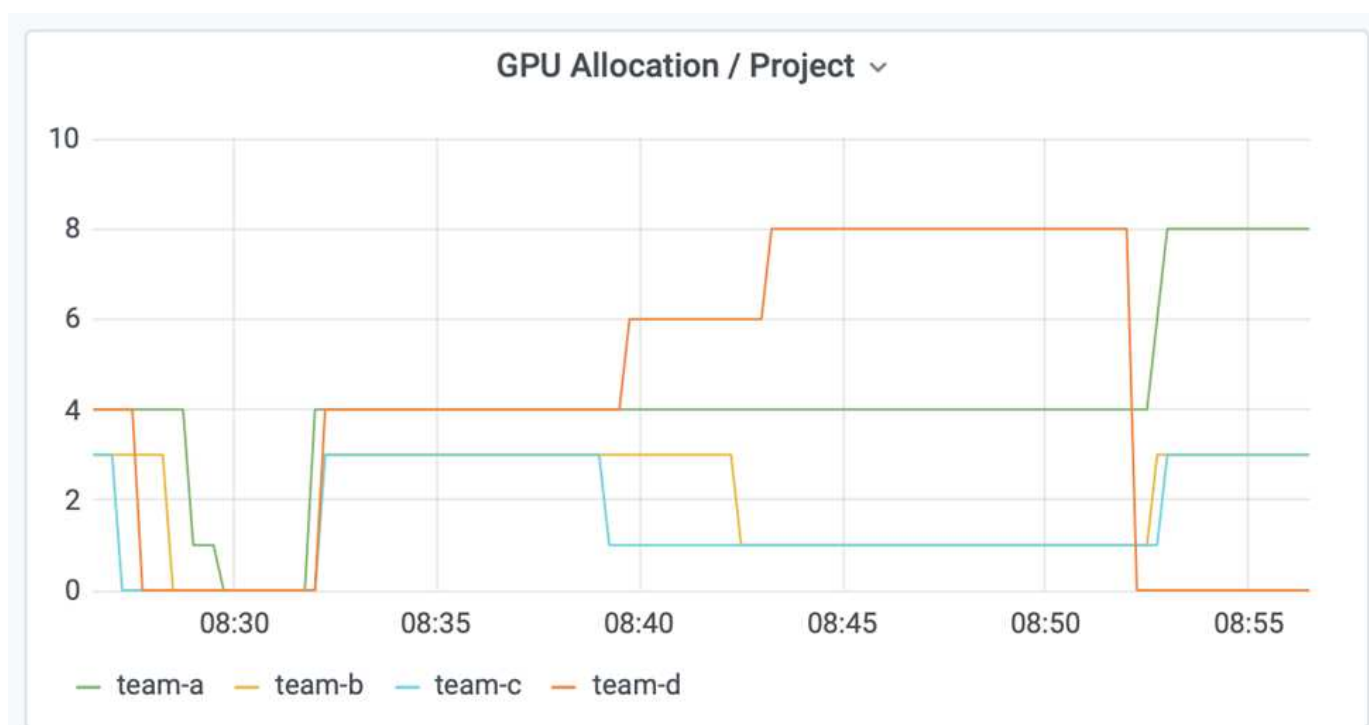

Next: [Saving Data to a Trident-Provisioned PersistentVolume](#)

## Saving Data to a Trident-Provisioned PersistentVolume

NetApp Trident is a fully supported open source project designed to help you meet the sophisticated persistence demands of your containerized applications. You can read and write data to a Trident-provisioned Kubernetes PersistentVolume (PV) with the added benefit of data tiering, encryption, NetApp Snapshot technology, compliance, and high performance offered by NetApp ONTAP data management software.

### Reusing PVCs in an Existing Namespace

For larger AI projects, it might be more efficient for different containers to read and write data to the same Kubernetes PV. To reuse a Kubernetes Persistent Volume Claim (PVC), the user must have already created a PVC. See the [NetApp Trident documentation](#) for details on creating a PVC. Here is an example of reusing an existing PVC:

```
$ runai submit pvc-test -p team-a --pvc test:/tmp/pvc1mount -i gcr.io/run-ai-demo/quickstart -g 1
```

Run the following command to see the status of job `pvc-test` for project `team-a`:

```
$ runai get pvc-test -p team-a
```

You should see the PV `/tmp/pvc1mount` mounted to `team-a` job `pvc-test`. In this way, multiple containers can read from the same volume, which is useful when there are multiple competing models in development or in production. Data scientists can build an ensemble of models and then combine prediction results by majority voting or other techniques.

Use the following to access the container shell:

```
$ runai bash pvc-test -p team-a
```

You can then check the mounted volume and access your data within the container.

This capability of reusing PVCs works with NetApp FlexVol volumes and NetApp ONTAP FlexGroup volumes, enabling data engineers more flexible and robust data management options to leverage your data fabric powered by NetApp.

[Next: Conclusion](#)

## Conclusion

NetApp and Run:AI have partnered in this technical report to demonstrate the unique capabilities of the NetApp ONTAP AI solution together with the Run:AI Platform for simplifying orchestration of AI workloads. The preceding steps provide a reference architecture to streamline the process of data pipelines and workload orchestration for deep learning. Customers looking to implement these solutions are encouraged to reach out to NetApp and Run:AI for more information.

[Next: Testing Details for Section 4.8](#)

## Testing Details for Section 4.8

This section contains the testing details for the section [Achieving High Cluster Utilization with Over-Quota GPU Allocation](#).

Submit jobs in the following order:

Project	Image	# GPUs	Total	Comment
team-a	Jupyter	1	1/4	–
team-a	NetApp	1	2/4	–
team-a	Run:AI	2	4/4	Using all their quota
team-b	Run:AI	0.6	0.6/2	Fractional GPU

Project	Image	# GPUs	Total	Comment
team-b	Run:AI	0.4	1/2	Fractional GPU
team-b	NetApp	1	2/2	–
team-b	NetApp	2	4/2	Two over quota
team-c	Run:AI	0.5	0.5/2	Fractional GPU
team-c	Run:AI	0.3	0.8/2	Fractional GPU
team-c	Run:AI	0.2	1/2	Fractional GPU
team-c	NetApp	2	3/2	One over quota
team-c	NetApp	1	4/2	Two over quota
team-d	NetApp	4	4/8	Using half of their quota

Command structure:

```
$ runai submit <job-name> -p <project-name> -g <#GPUs> -i <image-name>
```

Actual command sequence used in testing:

```
$ runai submit a-1-1-jupyter -i jupyter/base-notebook -g 1 \
  --interactive --service-type=ingress --port 8888 \
  --args="--NotebookApp.base_url=team-a-test-ingress" --command=start
-notebook.sh -p team-a
$ runai submit a-1-g -i gcr.io/run-ai-demo/quickstart -g 1 -p team-a
$ runai submit a-2-gg -i gcr.io/run-ai-demo/quickstart -g 2 -p team-a
$ runai submit b-1-g06 -i gcr.io/run-ai-demo/quickstart -g 0.6
--interactive -p team-b
$ runai submit b-2-g04 -i gcr.io/run-ai-demo/quickstart -g 0.4
--interactive -p team-b
$ runai submit b-3-g -i gcr.io/run-ai-demo/quickstart -g 1 -p team-b
$ runai submit b-4-gg -i gcr.io/run-ai-demo/quickstart -g 2 -p team-b
$ runai submit c-1-g05 -i gcr.io/run-ai-demo/quickstart -g 0.5
--interactive -p team-c
$ runai submit c-2-g03 -i gcr.io/run-ai-demo/quickstart -g 0.3
--interactive -p team-c
$ runai submit c-3-g02 -i gcr.io/run-ai-demo/quickstart -g 0.2
--interactive -p team-c
$ runai submit c-4-gg -i gcr.io/run-ai-demo/quickstart -g 2 -p team-c
$ runai submit c-5-g -i gcr.io/run-ai-demo/quickstart -g 1 -p team-c
$ runai submit d-1-gggg -i gcr.io/run-ai-demo/quickstart -g 4 -p team-d
```

At this point, you should have the following states:

Project	GPUs Allocated	Workloads Queued
team-a	4/4 (soft quota/actual allocation)	None
team-b	4/2	None
team-c	4/2	None
team-d	4/8	None

See the section [Achieving High Cluster Utilization with Over-quota GPU Allocation](#) for discussions on the proceeding testing scenario.

[Next: Testing Details for Section 4.9](#)

## Testing Details for Section 4.9

This section contains testing details for the section [Basic Resource Allocation Fairness](#).

Submit jobs in the following order:

Project	# GPUs	Total	Comment
team-d	2	6/8	Team-b/c workload pauses and moves to pending.
team-d	2	8/8	Other team (b/c) workloads pause and move to pending.

See the following executed command sequence:

```
$ runai submit d-2-gg -i gcr.io/run-ai-demo/quickstart -g 2 -p team-d$
runai submit d-3-gg -i gcr.io/run-ai-demo/quickstart -g 2 -p team-d
```

At this point, you should have the following states:

Project	GPUs Allocated	Workloads Queued
team-a	4/4	None
team-b	2/2	None
team-c	2/2	None
team-d	8/8	None

See the section [Basic Resource Allocation Fairness](#) for a discussion on the proceeding testing scenario.

[Next: Testing Details for Section 4.10](#)

## Testing Details for Section 4.10

This section contains testing details for the section [Over-Quota Fairness](#).

Submit jobs in the following order for team-a, team-b, and team-c:

Project	# GPUs	Total	Comment
team-a	2	4/4	1 workload queued
team-a	2	4/4	2 workloads queued
team-b	2	2/2	2 workloads queued
team-c	2	2/2	2 workloads queued

See the following executed command sequence:

```
$ runai submit a-3-gg -i gcr.io/run-ai-demo/quickstart -g 2 -p team-a$  
runai submit a-4-gg -i gcr.io/run-ai-demo/quickstart -g 2 -p team-a$ runai  
submit b-5-gg -i gcr.io/run-ai-demo/quickstart -g 2 -p team-b$ runai  
submit c-6-gg -i gcr.io/run-ai-demo/quickstart -g 2 -p team-c
```

At this point, you should have the following states:

Project	GPUs Allocated	Workloads Queued
team-a	4/4	Two workloads asking for GPUs two each
team-b	2/2	Two workloads asking for two GPUs each
team-c	2/2	Two workloads asking for two GPUs each
team-d	8/8	None

Next, delete all the workloads for team-d:

```
$ runai delete -p team-d d-1-gggg d-2-gg d-3-gg
```

See the section [Over-Quota Fairness](#), for discussions on the proceeding testing scenario.

[Next: Where to Find Additional Information](#)

## Where to Find Additional Information

To learn more about the information that is described in this document, see the following resources:

- NVIDIA DGX Systems
  - NVIDIA DGX-1 System  
<https://www.nvidia.com/en-us/data-center/dgx-1/>
  - NVIDIA V100 Tensor Core GPU  
<https://www.nvidia.com/en-us/data-center/tesla-v100/>

- NVIDIA NGC  
<https://www.nvidia.com/en-us/gpu-cloud/>
- Run:AI container orchestration solution
  - Run:AI product introduction  
<https://docs.run.ai/home/components/>
  - Run:AI installation documentation  
<https://docs.run.ai/Administrator/Cluster-Setup/Installing-Run-AI-on-an-on-premise-Kubernetes-Cluster/>  
<https://docs.run.ai/Administrator/Researcher-Setup/Installing-the-Run-AI-Command-Line-Interface/>
  - Submitting jobs in Run:AI CLI  
<https://docs.run.ai/Researcher/Walkthroughs/Walkthrough-Launch-Unattended-Training-Workloads-/>  
<https://docs.run.ai/Researcher/Walkthroughs/Walkthrough-Start-and-Use-Interactive-Build-Workloads-/>
  - Allocating GPU fractions in Run:AI CLI  
<https://docs.run.ai/Researcher/Walkthroughs/Walkthrough-Using-GPU-Fractions/>
- NetApp AI Control Plane
  - Technical report  
<https://www.netapp.com/us/media/tr-4798.pdf>
  - Short-form demo  
[https://youtu.be/gfr\\_sO27Rvo](https://youtu.be/gfr_sO27Rvo)
  - GitHub repository  
[https://github.com/NetApp/kubeflow\\_jupyter\\_pipeline](https://github.com/NetApp/kubeflow_jupyter_pipeline)
- NetApp AFF systems
  - NetApp AFF A-Series Datasheet  
<https://www.netapp.com/us/media/ds-3582.pdf>
  - NetApp Flash Advantage for All Flash FAS  
<https://www.netapp.com/us/media/ds-3733.pdf>
  - ONTAP 9 Information Library  
<http://mysupport.netapp.com/documentation/productlibrary/index.html?productID=62286>
  - NetApp ONTAP FlexGroup Volumes technical report  
<https://www.netapp.com/us/media/tr-4557.pdf>
- NetApp ONTAP AI
  - ONTAP AI with DGX-1 and Cisco Networking Design Guide  
<https://www.netapp.com/us/media/nva-1121-design.pdf>
  - ONTAP AI with DGX-1 and Cisco Networking Deployment Guide  
<https://www.netapp.com/us/media/nva-1121-deploy.pdf>
  - ONTAP AI with DGX-1 and Mellanox Networking Design Guide  
<http://www.netapp.com/us/media/nva-1138-design.pdf>
  - ONTAP AI with DGX-2 Design Guide  
<https://www.netapp.com/us/media/nva-1135-design.pdf>

## Copyright Information

Copyright © 2021 NetApp, Inc. All rights reserved. Printed in the U.S. No part of this document covered by copyright may be reproduced in any form or by any means-graphic, electronic, or mechanical, including photocopying, recording, taping, or storage in an electronic retrieval system-without prior written permission of the copyright owner.

Software derived from copyrighted NetApp material is subject to the following license and disclaimer:

THIS SOFTWARE IS PROVIDED BY NETAPP "AS IS" AND WITHOUT ANY EXPRESS OR IMPLIED WARRANTIES, INCLUDING, BUT NOT LIMITED TO, THE IMPLIED WARRANTIES OF MERCHANTABILITY AND FITNESS FOR A PARTICULAR PURPOSE, WHICH ARE HEREBY DISCLAIMED. IN NO EVENT SHALL NETAPP BE LIABLE FOR ANY DIRECT, INDIRECT, INCIDENTAL, SPECIAL, EXEMPLARY, OR CONSEQUENTIAL DAMAGES (INCLUDING, BUT NOT LIMITED TO, PROCUREMENT OF SUBSTITUTE GOODS OR SERVICES; LOSS OF USE, DATA, OR PROFITS; OR BUSINESS INTERRUPTION) HOWEVER CAUSED AND ON ANY THEORY OF LIABILITY, WHETHER IN CONTRACT, STRICT LIABILITY, OR TORT (INCLUDING NEGLIGENCE OR OTHERWISE) ARISING IN ANY WAY OUT OF THE USE OF THIS SOFTWARE, EVEN IF ADVISED OF THE POSSIBILITY OF SUCH DAMAGE.

NetApp reserves the right to change any products described herein at any time, and without notice. NetApp assumes no responsibility or liability arising from the use of products described herein, except as expressly agreed to in writing by NetApp. The use or purchase of this product does not convey a license under any patent rights, trademark rights, or any other intellectual property rights of NetApp.

The product described in this manual may be protected by one or more U.S. patents, foreign patents, or pending applications.

RESTRICTED RIGHTS LEGEND: Use, duplication, or disclosure by the government is subject to restrictions as set forth in subparagraph (c)(1)(ii) of the Rights in Technical Data and Computer Software clause at DFARS 252.277-7103 (October 1988) and FAR 52-227-19 (June 1987).

## Trademark Information

NETAPP, the NETAPP logo, and the marks listed at <http://www.netapp.com/TM> are trademarks of NetApp, Inc. Other company and product names may be trademarks of their respective owners.