

GASKET GUY®

The largest installer of commercial refrigeration gaskets in the US and Canada

WHY TEAM UP WITH GASKET GUY?

INCREASE EFFICIENCY

CUT COSTS

UTILIZE EXPERTS

SURE SEAL PROMISE

ELIMINATE WASTE



TO FIND YOUR LOCAL GASKET GUY VISIT WWW.GASKETGUY.COM/LOCATOR/

HOW TO ORDER



Call (877) 442-7538

Monday – Friday • 8:30AM – 5:30PM EST



Email Us! orders@gasketguy.com

Order Online www.gasketguy.com



Save Time Order Online!

Place orders online via our website www.GasketGuy.com.
Contact us if you need your login credentials.

Prices 40-60% Below OEM

Our gaskets are OEM Quality, but not OEM price! Start saving now by calling us to place an order or set up your online account.



Same Day Shipping

Orders placed by 2PM EST ship same day. We have three easy ways to order - call 877.442.7538, email orders@gasketguy.com, or order online at www.GasketGuy.com.



Chat With Us Online!

Have a question? Our online chat feature is great for quick answers to your questions. Log in to our website www.GasketGuy.com and look at the lower left of your screen. We are ready to help Monday through Friday 8:30AM - 5:00PM EST.

QUICK CATALOG REFERENCE

We want to make using our catalog easy! Review this catalog guide with example pages for help on how to use it and find the gasket for your equipment easily!

HARDWARE
pgs. 2-56

Need any additional hardware for your refrigeration equipment? Check here for walk-in and reach-in door handles, latches, hinges, door releases, strip curtains, and door sweeps. Don't see what you need? Give us a call!



**HELPFUL
HARDWARE TIPS**
pgs. 58-61

Not sure if you need a hinge or latch with an offset? Look here to double check! We also walk you through reversing different types of hinges.



GASKET GUIDE
pgs. 62-64

All of our measurements are done from outside edge to opposite outside edge. We make measuring a gasket easy with this simple how-to guide.



CUSTOM GASKETS
pgs. 66-74

Not sure of the make and model of your equipment? Don't worry! Use this section to match up the correct gasket profile. You can call us to place your order or use the custom gasket order form in the back!



**CUSTOM
CUTTING BOARDS**
pgs. 75-79

Can't find a cutting board that matches your make and model? We make it easy! We'll custom make any board to your dimensions!



**GASKETS BY
MANUFACTURER**
pgs. 80-289

This section contains a list of manufacturers in alphabetical order. It is a reference guide for gaskets made to the manufacturer's specifications. You can check by dimensions, model number, and OEM #. You can also give us a call with your model and serial number to verify the correct gasket - Let us do the leg work!



**FOR A MORE DETAILED PAGE LISTING GO TO THE NEXT
PAGE FOR THE TABLE OF CONTENTS**

TABLE OF CONTENTS

Hardware	2	Acme	82
Walk-In Hinges	2	Alta-Shaam	82
Walk-In Latches	8	American Panel	82
Walk-In Door Releases	16	Anthony	83
Walk-In Door Closers	18	APW	88
Walk-In Strip Curtains	21	Arctic	88
Walk-In Door Sweeps	25	Ardco	89
Walk-In Lighting	26	Atlas Metal	91
Glass Door Hardware	30	Avantco	92
Reach-In Hinges	35	Bakers Pride	93
Reach-In Latches	43	Bally	93
Reach-In Door Closers	50	Barr	95
Reach-In Shelving	50	Bastian Blessing	96
Reach-In Thermometers	53	Beverage-Air	96
Cabinet Hardware	55	Bevles	104
Cooking Equipment Hardware	56	Blodgett	104
Maintenance and Supplies	57	Blue Air	105
Gasket Reference Guide	62	Brown	105
How to Measure a Gasket	63	Carter-Hoffman	107
Custom Gasket Order Form	64	Cleveland	107
Custom Gaskets.	66	Cold Tech	108
Dart Style Gaskets	66	Component Hardware	109
Push-In Style Gaskets	70	Continental	130
Compression Style Gaskets	71	Cres-Cor	135
Screw-In Style Gaskets	71	Crown-Tonka	135
Retainer Style Gaskets	72	Delfield	135
Santoprene Gaskets	73	Duke	147
Gasket Retainers	74	Dunhill	148
Custom Cutting Boards	75	Electro-Freeze	148
Products By Brand	80	Elliot Williams	149
		Evans	149
		Ever Frost	150
		Fagor	150

TABLE OF CONTENTS

Federal	151	Progressive/Golden Chef	222
Florida Stainless	152	Puffer Hubbard	223
Foster	153	Randell	223
Franke	154	Rhodes	228
Garland	154	S & G	229
Glastender	155	Schaefer	230
Glenco	156	Schmidt	230
Harford	158	Schott Gemtron	231
Hatco	159	Silver King	236
Henny Penny	159	Southbend	238
Hobart	160	Stanley Knight	238
Hoshizaki	163	Star Metal	240
Howard McCray	164	Styleline	240
Hussmann	165	Tafco	243
International Cold Storage	167	Thermo-Kool	245
Jade	167	Traulsen	248
Jordon	168	True Manufacturing	254
Kairak	169	Turbo Air.	271
Kason	172	Tyler	274
Kelvinator	200	Universal Nolin	275
Kolpak	201	Utility	276
La Crosse	203	Victory	279
La Rosa	204	Vollrath	283
Lang	204	Vulcan-Hart	286
Leer	205	W.A. Brown	288
Manitowoc	208	Wasserstrom	288
Masterbilt	208	Welbuilt	289
McCall	213	Zero Zone	289
Migali	215	Forms	292
Nor-Lake	216	Terms and Conditions	Inside Back Cover
Northland	220		
Perlick	221		
Pinnacle	222		

WALK-IN HARDWARE

WALK-IN HINGES

W60 Heavy Duty Cam Rise Lift Off Hinge

SKU	Description	Offset
74-0072	Long Strap	Flush
74-0109	Short Strap	Flush
75-0076	Long Strap	1/8"
74-0110	Short Strap	1/8"
74-0077	Long Strap	1/4"
74-0111	Short Strap	1/4"
74-0078	Long Strap	3/8"
74-0112	Short Strap	3/8"
74-0079	Long Strap	1-1/8"
74-0080	Long Strap	1-1/4"
74-0081	Long Strap	1-3/8"

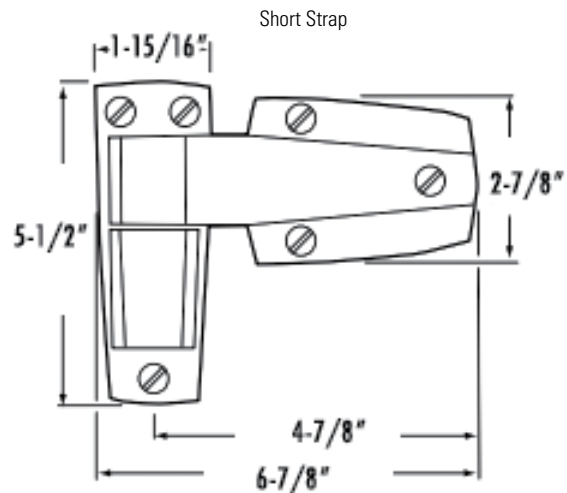
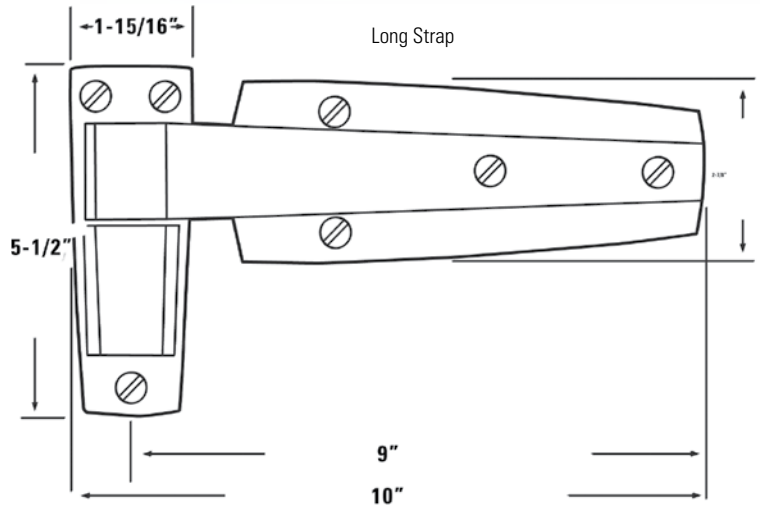

What is Offset?

Offset is the difference in inches between the outside surface of the door and the outside surface of the frame or cabinet to which the door seals. For help with offsets check out the guide on page 60.



Don't See the Part You Need?



Call or Chat With Us Online

WALK-IN HARDWARE

W55 Heavy Duty Cam Rise Lift Off Hinge

SKU	Description	Offset	Finish
74-0073	Heavy Duty Cam Rise Lift Off Hinge, Short	Flush	Polished Chrome
74-0071	Heavy Duty Cam Rise Lift Off Hinge, Long	Flush	Polished Chrome
75-0090	Power Spring Kit - W55/56 Series	NA	NA



75-0073

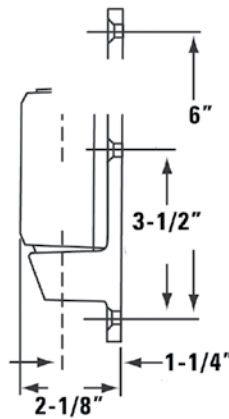
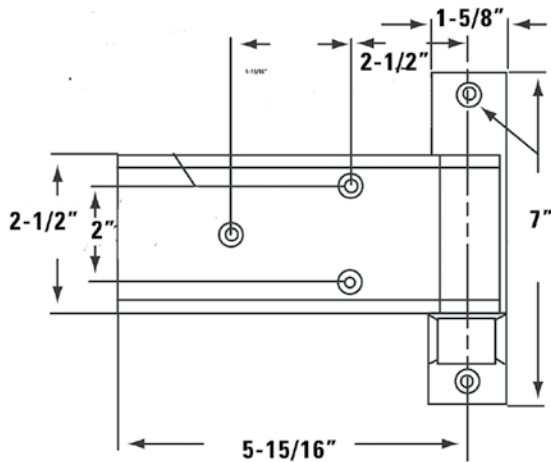

75-0090

W50 Foot Treadle

SKU	Description
74-0108	Foot Treadle

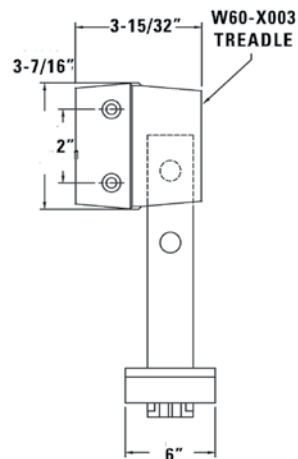
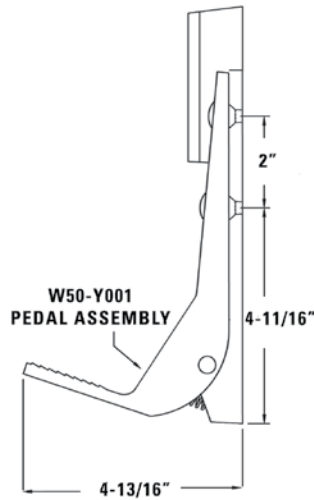

WALK-IN HARDWARE

WALK-IN HINGES

W99 Heavy Duty Stainless Steel Hinge

SKU	Description	Offset
74-0087	Left Handed	Flush
74-0088	Right Handed	Flush
74-0086	Reversible	1-5/8"
74-0121	Gasket for W99 Hinge	NA

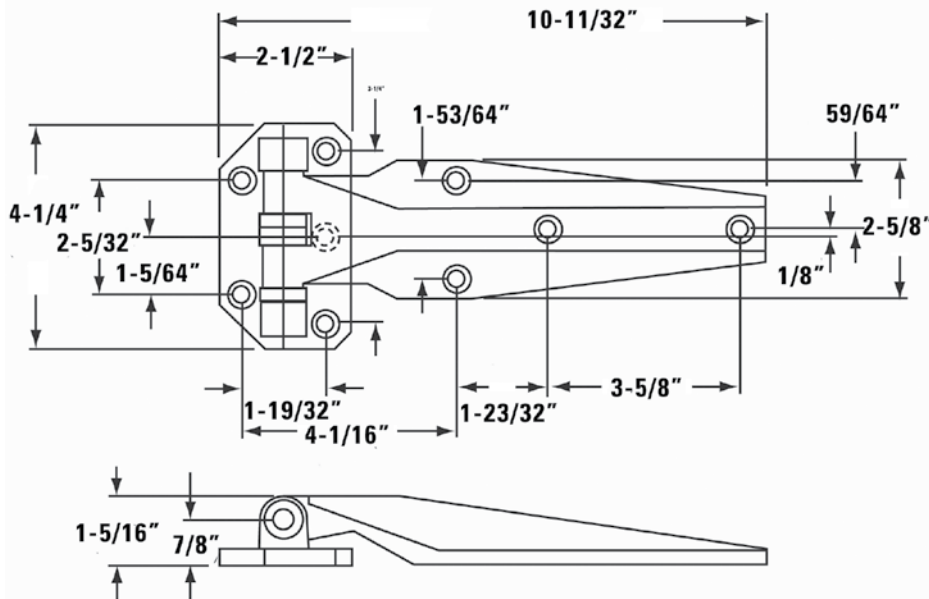

SAVE TIME | **ORDER ONLINE**
now available

100%
Satisfaction
Guaranteed

1256 Long Strap Hinge

KASON

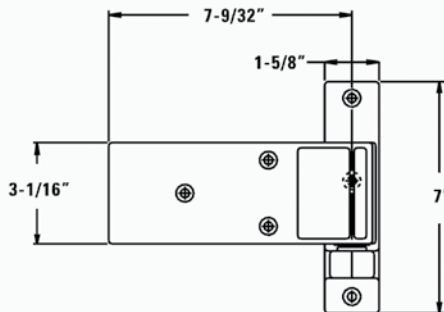

SKU	Description
75-0103	Long Strap Hinge Brushed Chrome

1255/1256 Spring Kit



SKU	FINISH
75-0078	Brushed Chrome
75-0136	Polished Chrome

WALK-IN HARDWARE

1248 Reversible Cam-Rise Spring Assisted Hinge

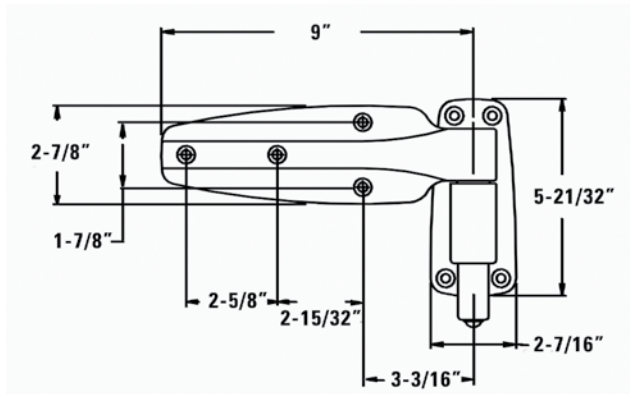

SKU	Offset	Finish
75-0151	Flush	Polished Chrome
75-0087	1-1/8"	Polished Chrome
75-0152	1-1/4"	Polished Chrome
75-0085	1-3/8"	Polished Chrome
75-0084	1-1/2"	Polished Chrome
75-0153	1-5/8"	Polished Chrome
75-0083	1-3/4"	Polished Chrome
75-0154	1-7/8"	Polished Chrome
75-0086	2"	Polished Chrome
75-0155	Flush	Brushed Chrome
75-0156	1-1/8"	Brushed Chrome
75-0157	1-1/4"	Brushed Chrome
75-0158	1-3/8"	Brushed Chrome
75-0159	1-5/8"	Brushed Chrome
75-0160	1-3/4"	Brushed Chrome
75-0161	1-7/8"	Brushed Chrome

1255 Pacesetter Hinge

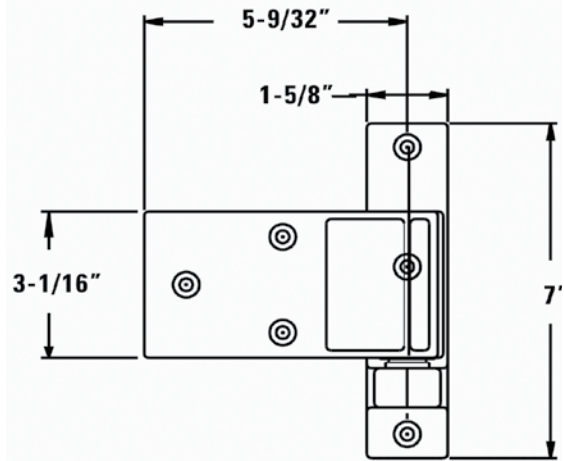

SKU	Description	Finish
75-0088	Textured Panel	Brushed Chrome
75-0089	Smooth Face	Polished Chrome

Finish Differences

Brushed Chrome



Polished Chrome



Reversing a Hinge?

Check out our guide for reversing a facemount, edgemount, or walk-in hinge on page 61.

WALK-IN HARDWARE

1241 Heavy Duty Double Knuckle Hinge

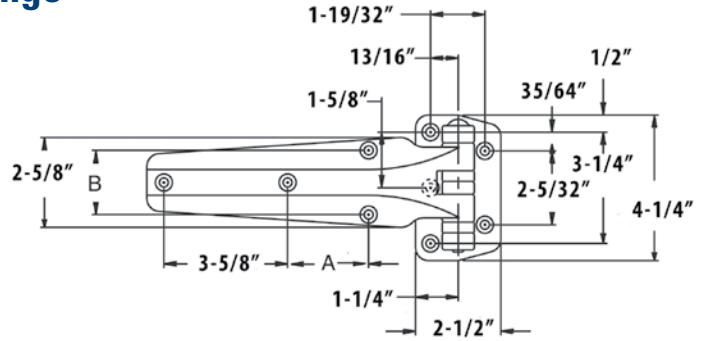

SKU	Description
75-0133	Right-Handed

1245 Reversible Cam-Rise Hinge

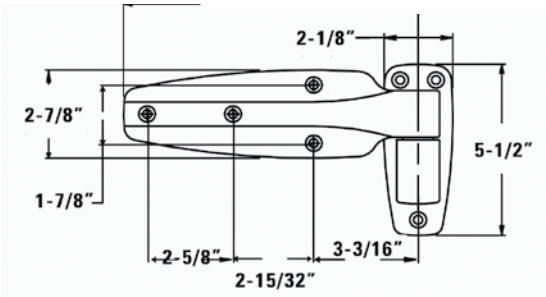

SKU	Offset	Finish
75-0144	1-1/8"	Brushed Chrome
75-0145	1-1/4"	Brushed Chrome
75-0146	1-3/8"	Brushed Chrome
75-0147	1-1/2"	Brushed Chrome
75-0148	1-5/8"	Brushed Chrome
75-0149	1-3/4"	Brushed Chrome
75-0150	1-7/8"	Brushed Chrome
75-0252	2"	Brushed Chrome
75-0143	Flush	Brushed Chrome
75-0138	1-1/8"	Polished Chrome
75-0139	1-1/4"	Polished Chrome
75-0140	1-3/8"	Polished Chrome
75-0079	1-1/2"	Polished Chrome
75-0141	1-5/8"	Polished Chrome
75-0080	1-3/4"	Polished Chrome
75-0142	1-7/8"	Polished Chrome
75-0081	2"	Polished Chrome
75-0077	Flush	Polished Chrome

1249 Spring Assisted Hinge

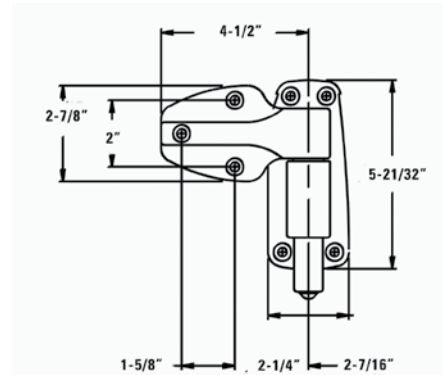

SKU	Description
75-0135	Flush Offset

WALK-IN HARDWARE

1277 Series Self Closing Heavy Duty Hinge

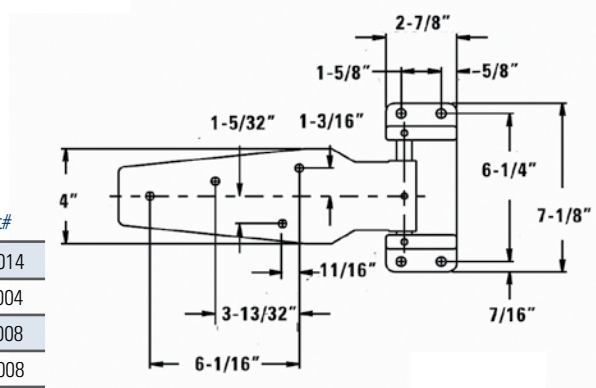

SKU	Description	OEM Part#
75-0082	1277 Series Self Closing Heavy Duty Hinge With 1-1/2" Offset	11277S00014
75-0279	1277 Series Heavy Duty Hinge, Flush, 21" Strap Length	11277000004
75-0280	1277 Series Heavy Duty Hinge with 1-1/8" Offset, 21" Strap Length	11277000008
75-0281	1277 Series Heavy Duty Hinge with 1-1/8" Offset, 11 5/8" Strap Length	11277S00008
75-0282	1277 Series Heavy Duty Hinge with 1-5/8" Offset, 11 5/8" Strap Length	11277S00016

Don't See the Hardware You Need?

Give Us a Call and We Will Find It For You!

Note:
Mounting Hardware
NOT
Included

What is Offset?

Offset is the difference in inches between the outside surface of the door and the outside surface of the frame or cabinet to which the door seals. For help with offsets check out the guide on page 60.

WALK-IN HARDWARE

W19 Standard Duty Latch

SKU	Description	Offset	Finish
74-0049	Latch and Strike	-1/8" to 3/8"	Polished Chrome
74-0055	Latch with Cylinder Lock	-1/8" to 3/8"	Polished Chrome
74-0057	Latch and Strike	3/4" to 1-5/8"	Polished Chrome
74-0056	Latch and Strike with Cylinder Lock	3/4" to 1-5/8"	Polished Chrome
74-0058	Latch and Strike	1-5/8" to 2-1/2"	Polished Chrome
74-0059	Latch and Strike with Cylinder Lock	1-5/8" to 2-1/2"	Polished Chrome

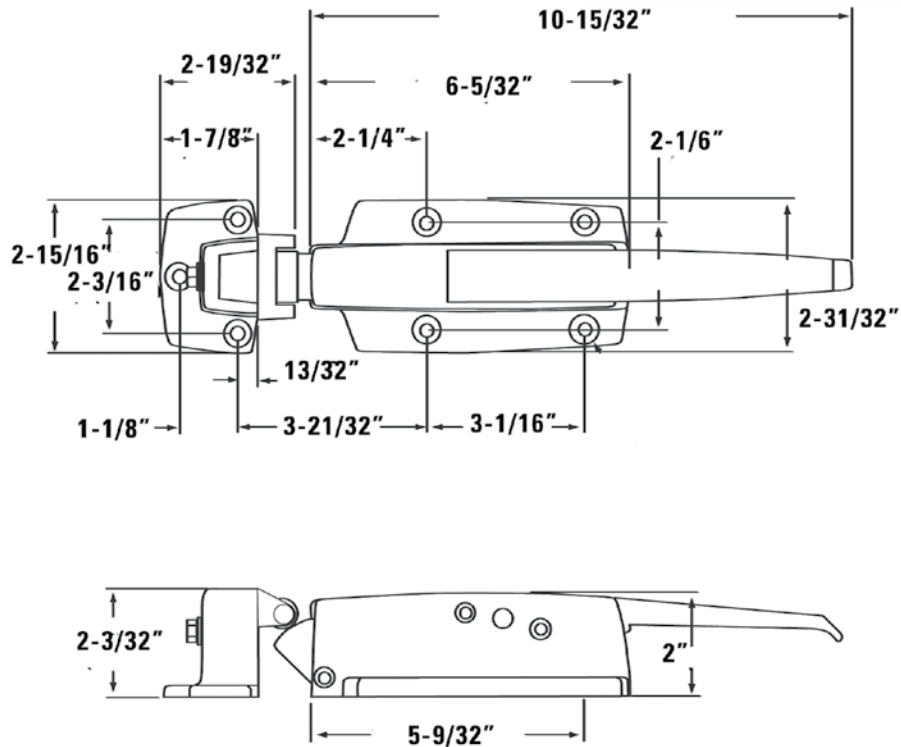

100%
Satisfaction
Guaranteed

Note:

Mounting
Hardware
NOT
Included

WALK-IN HARDWARE

W29 Walk-In Pull Handle

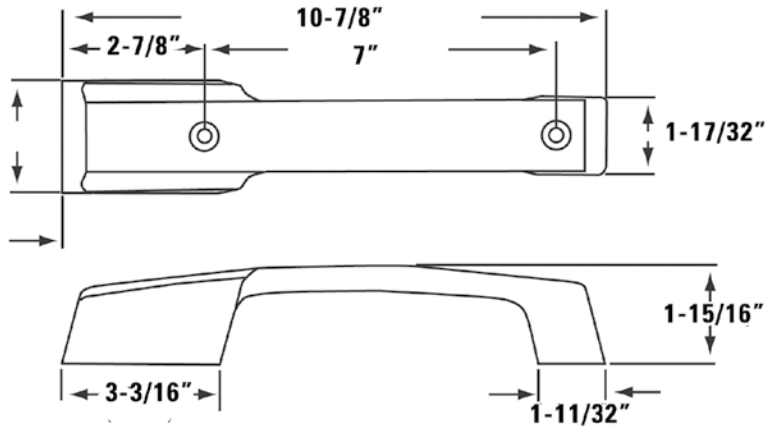

SKU	Description	Finish
74-0053	Walk-In Pull Handle with Cylinder Lock	Polished Chrome
74-0052	Walk-In Pull Handle	Polished Chrome

Don't See the Hardware You Need?

Give Us a Call and We Will Find It For You!



SAVE | ORDER
TIME | ONLINE
now available



Don't See the Part You Need?
Call or Chat With Us Online



WALK-IN HARDWARE

W38 Heavy Duty Latch and Strike

SKU	Description	Offset	Finish
74-0060	Heavy Duty Latch and Strike	-1/8 to 3/8"	Polished Chrome
74-0061	Heavy Duty Latch and Strike with Cylinder Lock	-1/8 to 3/8"	Polished Chrome
74-0062	Heavy Duty Latch and Strike	3/4" to 1-5/8"	Polished Chrome
74-0063	Heavy Duty Latch and Strike with Cylinder Lock	3/4" to 1-5/8"	Polished Chrome
74-0064	Heavy Duty Latch and Strike	1-5/8" to 2"	Polished Chrome
74-0065	Heavy Duty Latch and Strike with Cylinder Lock	1-5/8" to 2"	Polished Chrome
74-0099	Heavy Duty Latch Kit with Cylinder Lock	Flush	Polished Chrome
74-0100	Heavy Duty Latch Kit	Flush	Polished Chrome

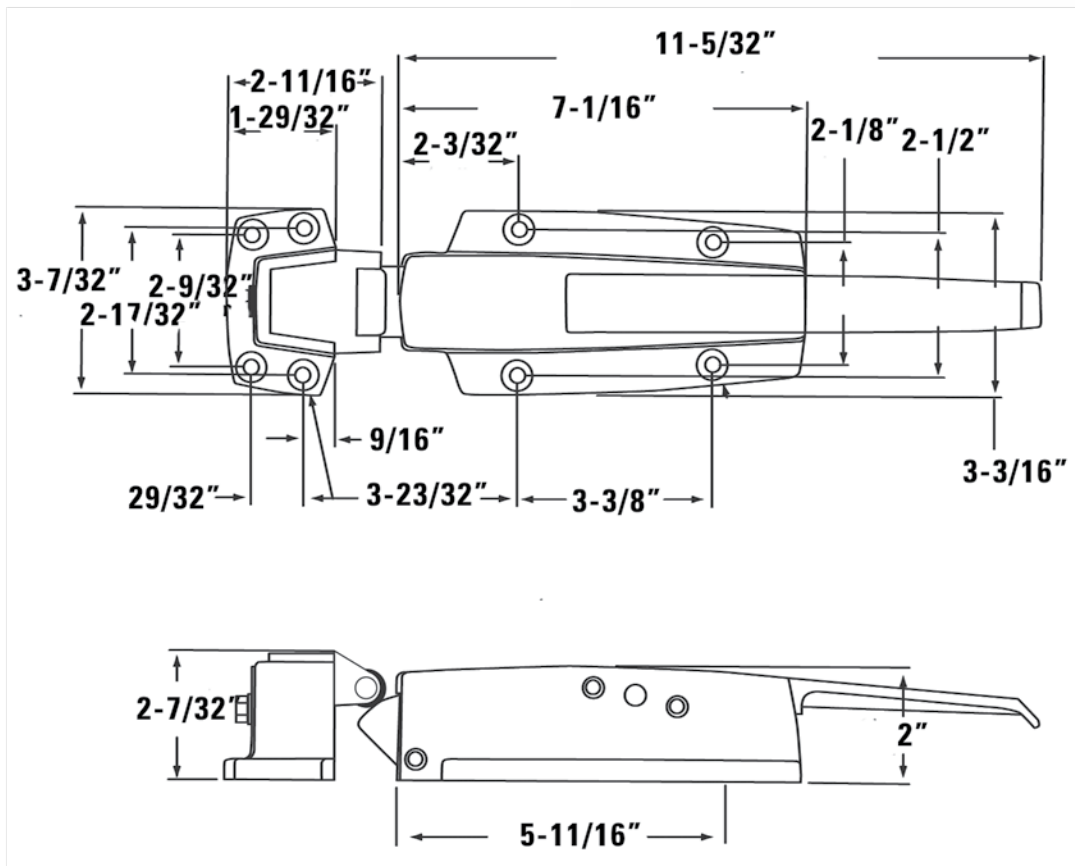

WALK-IN HARDWARE

W37 Three Point Stainless Steel Latch

SKU	Description
74-0107	3 Point Stainless Steel Latch

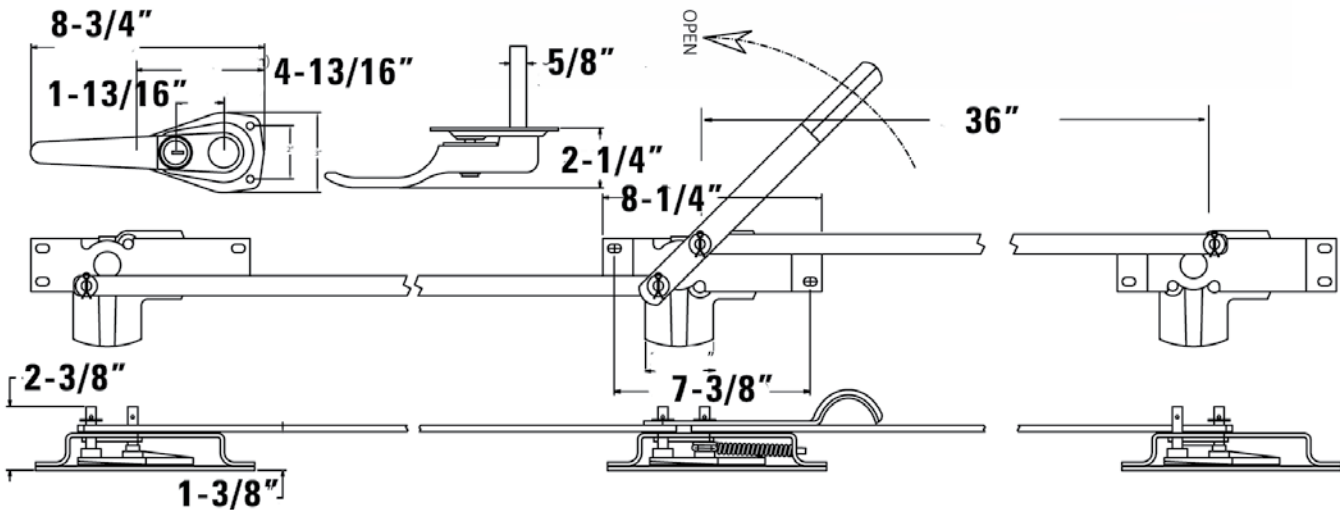

Finish Differences

Brushed Chrome



Polished Chrome



What is Offset?

Offset is the difference in inches between the outside surface of the door and the outside surface of the frame or cabinet to which the door seals. For help with offsets check out the guide on page 60.



Don't See the Part You Need?

Call or Chat With Us Online



WALK-IN HARDWARE

WALK-IN LATCHES & LOCKS

W99 Heavy Duty Stainless Steel Latch and Strike

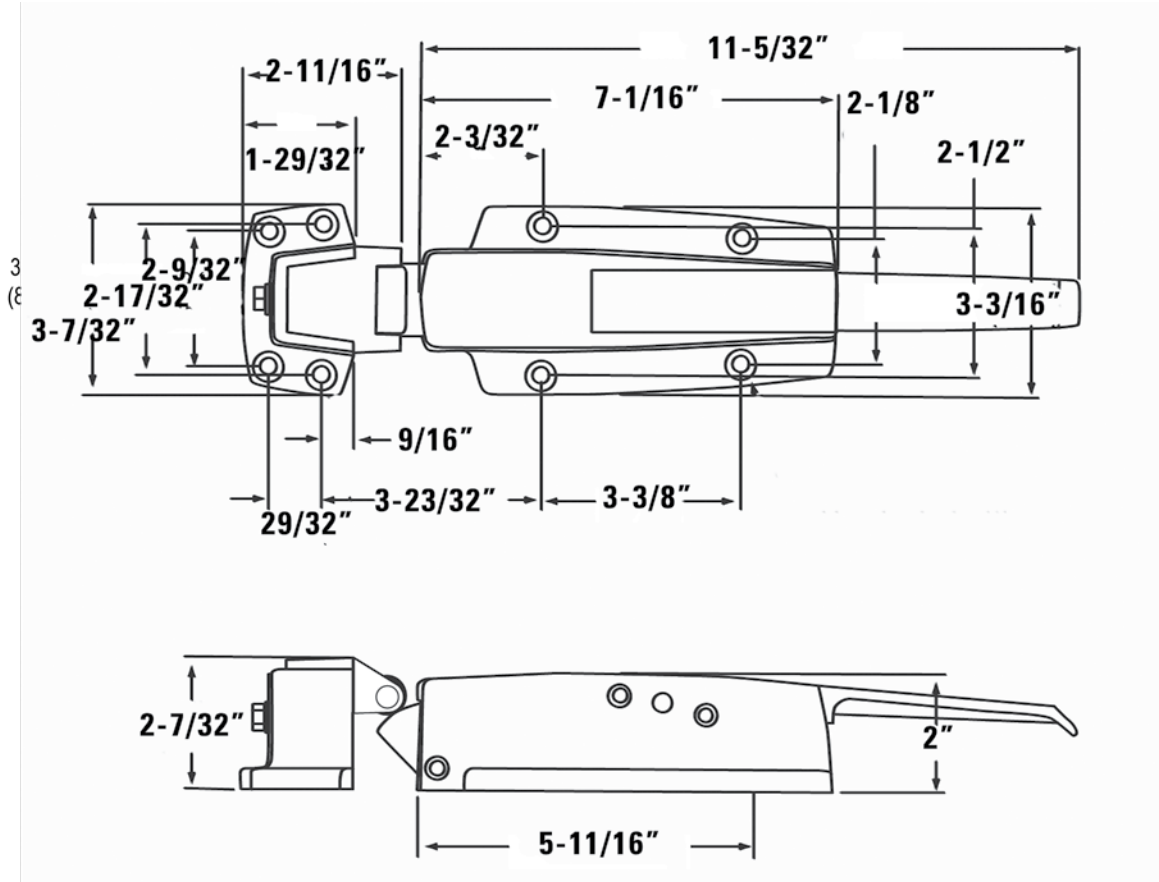

SKU	Description	Offset
74-0066	Latch and Strike	Flush - 3/8"
74-0067	Latch and Strike with Cylinder Lock	Flush - 3/8"
74-0069	Latch and Strike	3/4" to 1-5/8"
74-0101	Latch and Strike with Cylinder Lock	3/4" to 1-5/8"
74-0068	Latch and Strike	1-5/8" to 2-1/2"



SAVE | **ORDER**
TIME | **ONLINE**

WALK-IN HARDWARE

0056 SafeGuard Latch



SKU	Description	Finish
75-0068	Safeguard Latch Strike, 3" to 4" Offset	Polished Chrome
75-0069	Safeguard Latch Strike, -1/8 to 1/4" Offset	Polished Chrome
75-0070	SafeGuard Chrome Padlocking Latch Body	Polished Chrome
75-0107	SafeGuard Strike, 3/4" to 1-1/2" Offset	Polished Chrome
75-0108	SafeGuard Strike, 1-3/4" to 2-1/2" Offset	Polished Chrome
75-0253	Safeguard Latch Strike, 3" to 4" Offset	Brushed Chrome
75-0254	Safeguard Latch Strike, -1/8 to 1/4" Offset	Brushed Chrome
75-0255	SafeGuard Chrome Padlocking Latch Body	Brushed Chrome
75-0256	SafeGuard Strike, 3/4" to 1-1/2" Offset	Brushed Chrome
75-0257	SafeGuard Strike, 1-3/4" to 2-1/2" Offset	Brushed Chrome



*Latch and strike sold separately

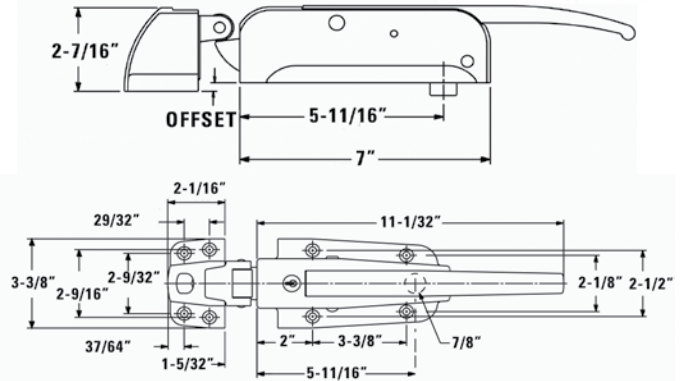

0078 SafeGuard Latch



SKU	Description	Finish
75-0068	Safeguard Latch Strike, 3" to 4" Offset	Polished Chrome
75-0069	Safeguard Latch Strike, -1/8 to 1/4" Offset	Polished Chrome
75-0277	SafeGuard Chrome Padlocking Latch Body	Polished Chrome
75-0107	SafeGuard Strike, 3/4" to 1-1/2" Offset	Polished Chrome
75-0108	SafeGuard Strike, 1-3/4" to 2-1/2" Offset	Polished Chrome
75-0253	Safeguard Latch Strike, 3" to 4" Offset	Brushed Chrome
75-0254	Safeguard Latch Strike, -1/8 to 1/4" Offset	Brushed Chrome
75-0278	SafeGuard Chrome Padlocking Latch Body	Brushed Chrome
75-0256	SafeGuard Strike, 3/4" to 1-1/2" Offset	Brushed Chrome
75-0257	SafeGuard Strike, 1-3/4" to 2-1/2" Offset	Brushed Chrome



*Latch and strike sold separately

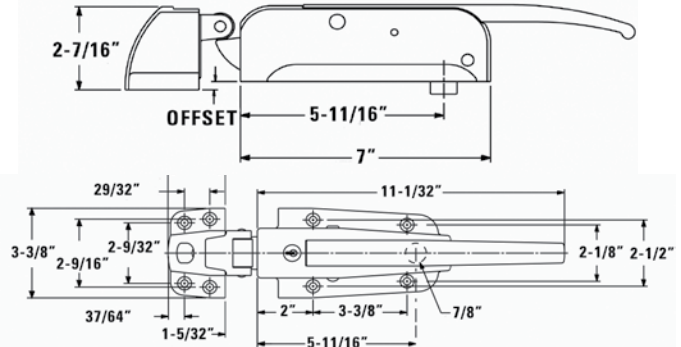

Note:
Mounting Hardware NOT Included



Finish Differences

Brushed Chrome	Polished Chrome

WALK-IN HARDWARE

0058 SafeGuard Latch



*Latch and strike sold separately

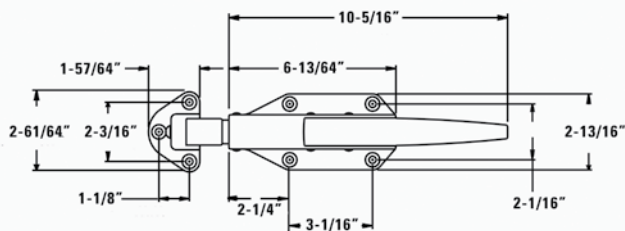

SKU	Description	Finish
75-0072	SafeGuard Strike, -1/8" - 1/4"	Polished Chrome
75-0066	SafeGuard Strike, 3/4" - 1 1/2"	Polished Chrome
75-0110	SafeGuard Strike, 1-3/4"-2 1/2"	Polished Chrome
75-0071	SafeGuard Standard Latch Body with Cylinder Lock	Polished Chrome
75-0065	SafeGuard Standard Latch Body	Polished Chrome
75-0263	SafeGuard Strike, -1/8" - 1/4" Offset	Brushed Chrome
75-0258	SafeGuard Strike, 3/4" - 1 1/2" Offset	Brushed Chrome
75-0259	SafeGuard Strike Chrome 1-3/4"-2 1/2"	Brushed Chrome
75-0260	SafeGuard Standard Latch Body with Cylinder Lock	Brushed Chrome
75-0262	SafeGuard Standard Latch Body	Brushed Chrome

0059 Roller Strike



SKU	Description
75-0174	Roller Strike, -1/8" x 1/4" Offset
75-0175	Roller Strike, 3/4" x 1-1/2" Offset
75-0091	Roller Strike, 1-3/4" x 2-1/2" Offset

Finish Differences

Brushed Chrome



Polished Chrome



1236 Heavy Duty Lever Locking Handle

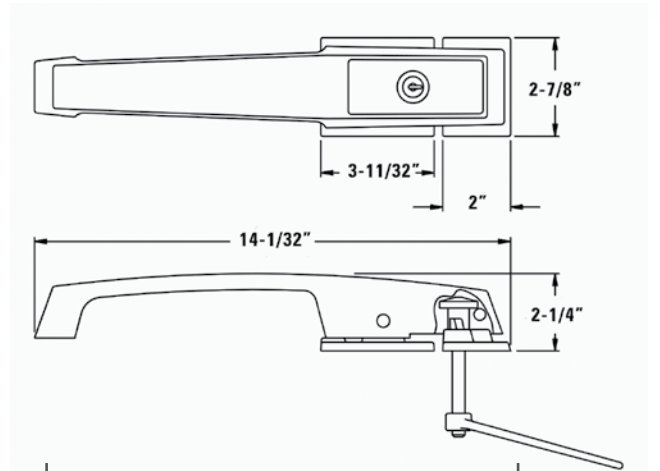

SKU	Description	Finish
75-0177	Heavy Duty Lever Locking Handle and Lever Turn Release	Polished Chrome

WALK-IN HARDWARE

Strike and Latches sold separately

1229C Heavy Duty Lever Locking Handle

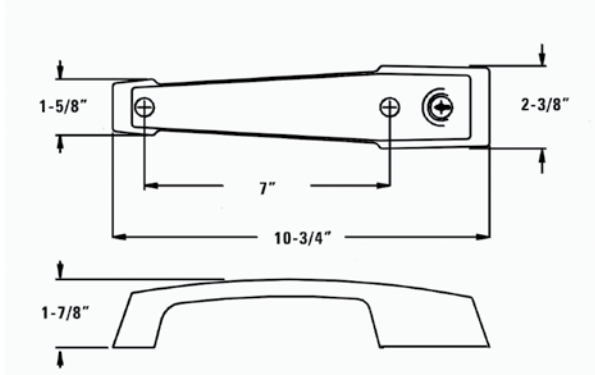

SKU	Description	Finish
75-0176	Cylinder Locking Handle with Inside Release & Freezer Kit	Polished Chrome

100%
Satisfaction
Guaranteed



Don't See the Hardware You Need?

Give Us a Call and We Will Find It For You!



WALK-IN HARDWARE

WALK-IN INSIDE RELEASES

W28 Inside Release

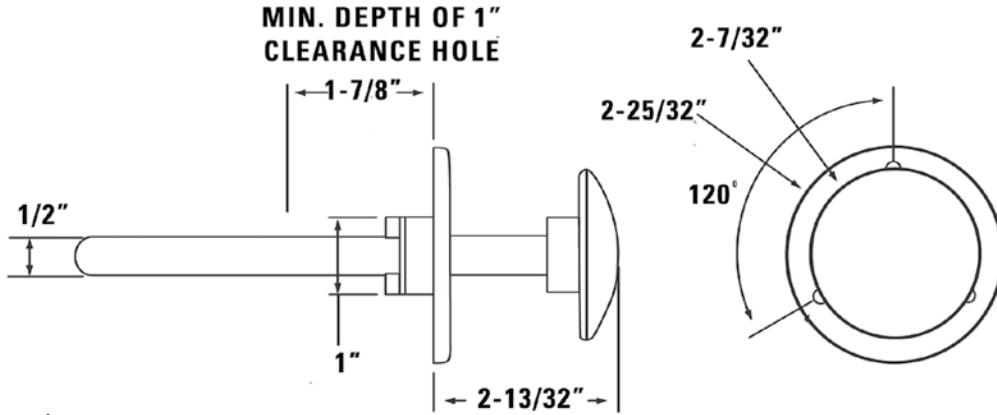

SKU	Description
74-0133	Stainless Steel Inside Release with Brass Knob, 4"
74-0134	Glow In The Dark Inside Release, 3 1/4"
74-0013	Glow In The Dark Inside Release, 4"
74-0135	Glow In The Dark Inside Release, 6"
74-0136	Brass Inside Release, 6"
74-0012	Glow In The Dark Inside Release, 8"
74-0014	Recessed Mount Glow in the Dark Inside Release, 4"
74-0137	Recessed Mount Glow in the Dark Inside Release, 8"
74-0138	Aluminum Panic Bar with Inside Release, 3 1/4"



W29 Padlocking Hasp with Inside Release



SKU	Description
74-0139	Padlocking Hasp with Inside Release, 4"

481 Inside Release

KASON



SKU	Door Width	Variation	Latch Series
75-0199	4" or 6"	C	58, 77
75-0200	4" or 6"	A	56
75-0015	4" or 6"	B	45, 46, 50, 51, 52, 53

WALK-IN HARDWARE

HOW TO SELECT YOUR INSIDE RELEASE HANDLE

Find your door thickness and match it with the inside release for that door thickness.

TABLE A

LATCHES	INSIDE RELEASE HANDLES
45, 46, 50, 51, 4545, 4646, 5050, 5151	480, 481B, 482B, 486B, 487B, 489B
52, 53	481B, 482B, 486B, 487B, 489B
55XXL	486D, 489D
56, 5656	480, 483, 481A, 482A, 486A, 487A, 489A
58, 77	481C, 482C, 486C, 487C, 489C

TABLE B

MINIMUM DOOR THICKNESS	INSIDE RELEASE HANDLES
1-1/2" (38.1 mm)	481C, 482C, 483, 487C
2-1/2" (63.5 mm)	481A, 482A, 487A
2-11/16" (68.3 mm)	486D
2-3/4" (69.9 mm)	489D
3" (76.2 mm)	481B, 482B, 486B, 486C, 487B
3-1/4" (82.6 mm)	489B, 489C
3-1/2" (88.9 mm)	480
3-3/4" (95.3 mm)	486A
4" (101.6 mm)	489A

486 Wide Recessed Inside Release Handle with Safety Glow



SKU	Door Width	Variation	Latch Series
75-0273	4" or 6"	D	55XXL
75-0272	4" or 6"	B	45, 46, 50, 51, 52, 53
75-0017	4" or 6"	A	56, 5656

486 Inside Bumper Guard



Mounts over existing 486 inside release cup. Inside release sold separately

SKU	Description
75-0284	486 Inside Bumper Guard

489 Narrow Recessed Inside Release Handle with Safety Glow



SKU	Door Width	Variation	Latch Series
75-0276	4" or 6"	D	55XXL
75-0275	4" or 6"	C	58, 77
75-0202	4" or 6"	A	56



PRO Tip

Don't get locked in! Inside door releases are required by code!

WALK-IN HARDWARE

WALK-IN DOOR CLOSERS

W94 Stainless Steel Hydraulic Door Closer

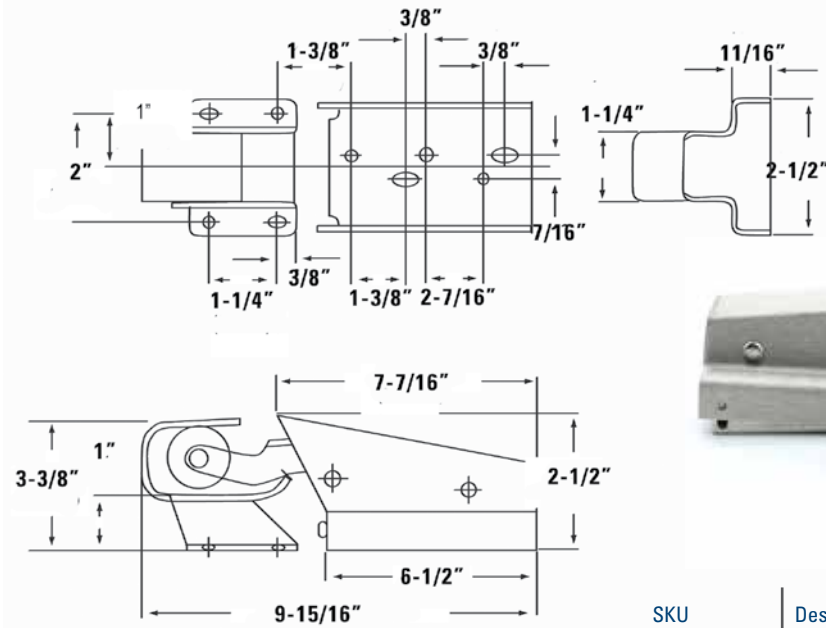

Hook sold separately

SKU	Description	Offset
74-0003	Stainless Steel Hydraulic Door Closer	Flush
74-0005	Stainless Steel Hydraulic Door Closer	1-1/8"

W95 Stainless Steel Spring Action Door Closer

SKU	Description	Offset
74-0004	Stainless Steel Spring Action Door Closer	Flush
74-0006	Stainless Steel Spring Action Door Closer	1-1/8"
74-0140	Stainless Steel Spring Action Door Closer	1-3/8"



Hook sold separately

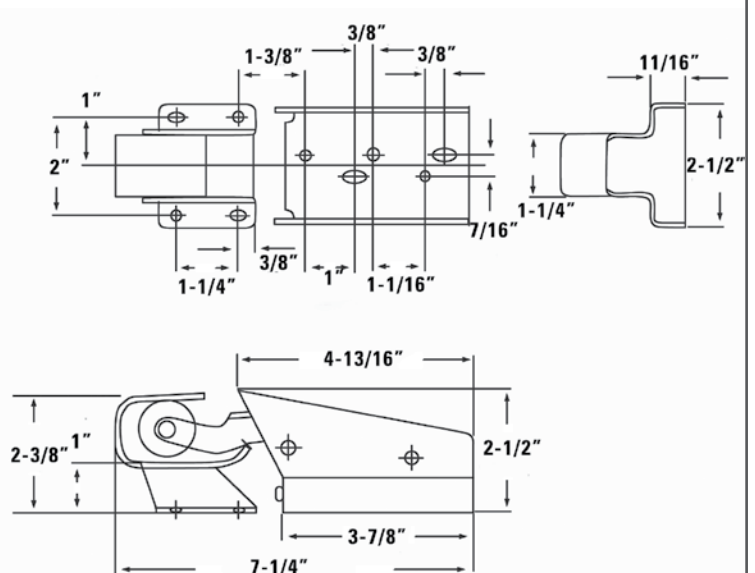

WALK-IN HARDWARE

1092 Hydraulic Door Closer

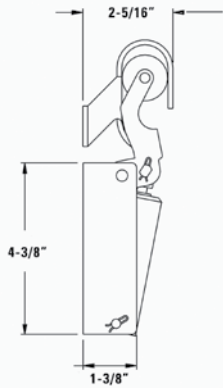

SKU	Description
75-0170	Hydraulic Door Closer with Flush Hook
75-0171	Hydraulic Door Closer with 1-1/8" Offset Hook

R55 Hydraulic Door Closer with Plastic Cover

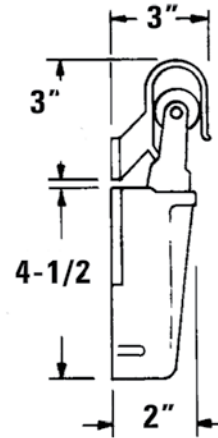

SKU	Description	Offset
74-0007	Hydraulic Door Closer with Plastic Cover	Flush
74-0008	Hydraulic Door Closer with Plastic Cover	1-1/8"

1093 Hydraulic Door Closer

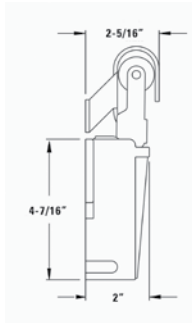

SKU	Description
75-0010	Hydraulic Door Closer with Flush Hook
75-0172	Hydraulic Door Closer with 1-1/8" Offset Hook

1094 Hydraulic Door Closer

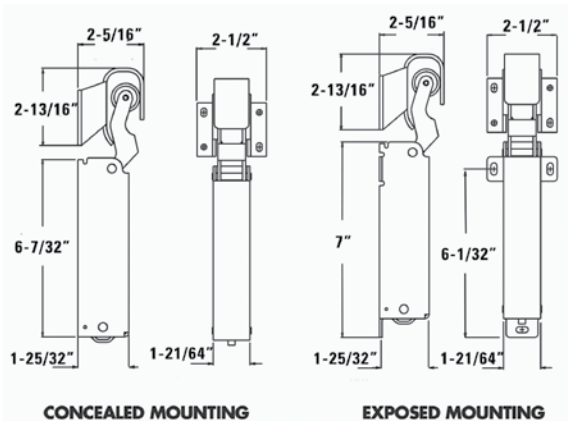

SKU	Description
75-0006	Exposed Mount SureClose Hydraulic Door Closer, Polished Chrome
75-0007	Concealed Mount Door Closer, Polished Chrome

WALK-IN HARDWARE

WALK-IN DOOR CLOSERS

1094/1095 Hook



SKU	Description
75-0008	Flush Hook, Polished Chrome
75-0009	1-1/8" Offset Hook, Polished Chrome

1095 Spring Action Door Closer



Hook sold separately

SKU	Description
75-0012	Spring Action Door Closer

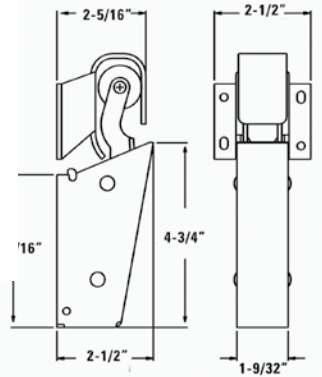

1096L Kason Door Closer

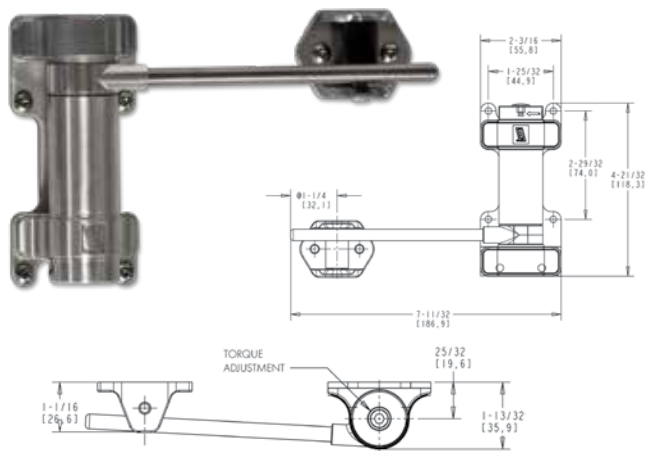

SKU	Description
75-0278	Adjustable Door Closer

1096M Kason Door Closer

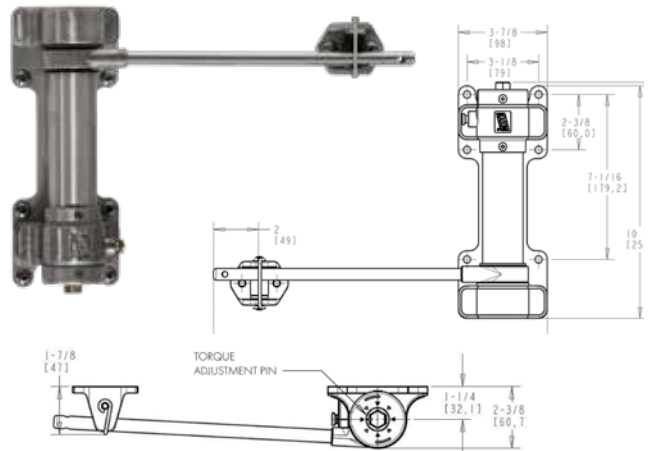

SKU	Description
75-0279	Adjustable Door Closer

1097 Spring Action Door Closer for Doors Greater than 200lbs

Hook sold separately



SKU	Description
75-0011	Spring Action Door Closer for Doors Greater than 200lbs

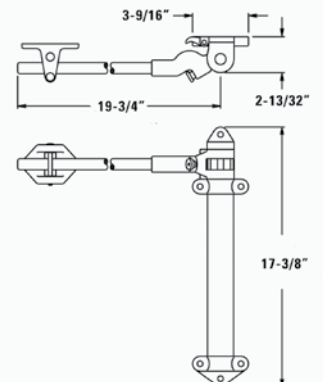

WALK-IN HARDWARE

Custom Strip Curtain Kits



Cooler Grade

SKU	Description
74-0040 - C	36" x 84"
74-0041 - C	48" x 84"
74-0042 - C	60" x 96"

Freezer Grade

SKU	Description
74-0040 - F	36" x 84"
74-0041 - F	48" x 84"
74-0042 - F	60" x 96"

Please specify mounting bracket type, strip width and length when ordering.

Quick Mount Plastic Strip Curtain Bracket

*Mounts to Wall or Ceiling



SKU	Description
74-0044	2' Plastic Mounting Bracket

*2" Spaced Mounting Hooks

Wall Mount Metal Strip Curtain Brackets



SKU	Description
74-0046	Metal 3' Bracket
74-0047	Metal 4' Bracket
74-0048	Metal 5' Bracket

*2" Spaced Threaded Studs

Universal Strip Curtain Brackets



SKU	Description
74-0260	3' Metal Bracket
74-0261	4' Metal Bracket
74-0263	5' Metal Bracket

*2" Spaced Threaded Studs



PRO Tip

View our easy strip curtain ordering guide on **page 58** for more details and custom options!

WALK-IN HARDWARE

401 Easimount Cooler-Rated Strip Curtain Kit



SKU	Description
75-0192	Easimount Strip Curtain Kit, Cooler Rated, Flush Wall, .06" Thick, 4" Wide, 50% Overlap, 34" x 84"
75-0193	Easimount Strip Curtain Kit, Cooler Rated, Flush Wall, .06" Thick, 6" Wide, 50% Overlap, 38" x 81"
75-0194	Easimount Strip Curtain Kit, Cooler Rated, Flush Wall, .06" Thick, 6" Wide, 50% Overlap, 38" x 84"
75-0195	Easimount Strip Curtain Kit, Cooler Rated, Flush Wall, .06" Thick, 6" Wide, 50% Overlap, 42" x 84"
75-0196	Easimount Strip Curtain Kit, Cooler Rated, Flush Wall, .08" Thick, 8" Wide, 50% Overlap, 84" In Length - Set of 6
75-0197	Easimount Strip Curtain Kit, Cooler Rated, Flush Wall, .06" Thick, 6" Wide, 50% Overlap, 84" In Length - Set of 6

402 Easimount Freezer-Rated Strip Curtain Kit



SKU	Description
75-0094	Easimount 6" Wide Freezer Rated Replacement Strips - Set of 6 - 6" Wide x 84" Long - 50% Overlap
75-0093	Easimount Strip Curtain Kit, Freezer Rated, Flush Wall, .06" Thick, 6" Wide, 50% Overlap, 38" x 84"
75-0198	Easimount Strip Curtain Kit, Freezer Rated, Flush Wall, .06" Thick, 6" Wide, 50% Overlap, 42" x 84"



PRO Tip

When ordering strip curtains please note the strip width, height, and overlap needed.

WALK-IN HARDWARE

403 Easimount Freezer-Rated Strip Curtain Kit



available in 6", 8", 12" widths

SKU	Description
75-0247	Easimount Strip Curtain Kit, Freezer Rated, Flush Wall, .06" Thick, 6" Wide, 50% Overlap, 38" x 84"
75-0248	Easimount Strip Curtain Kit, Freezer Rated, Flush Wall, .06" Thick, 6" Wide, 50% Overlap, 42" x 90"
75-0249	Easimount Strip Curtain Kit, Freezer Rated, Flush Wall, .06" Thick, 6" Wide, 50% Overlap, 56" x 90"
75-0250	Easimount Strip Curtain Kit, Freezer Rated, Flush Wall, .06" Thick, 6" Wide, 50% Overlap, 64" x 102"



400 Easimount Mounting Bar



SKU	Description	Finish
75-0264	2 ft Mounting Bar	Black
75-0265	3 ft Mounting Bar	Black
75-0266	4 ft Mounting Bar	Black
75-0267	5 ft Mounting Bar	Black
75-0268	6 ft Mounting Bar	Black
75-0269	7 ft Mounting Bar	Black
75-0270	8 ft Mounting Bar	Black
75-0271	Easimount Cover	Black
75-0272	Easimount Cleat	Black

SKU	Description	Finish
75-0058	2 ft Mounting Bar	Aluminum
75-0059	3 ft Mounting Bar	Aluminum
75-0060	4 ft Mounting Bar	Aluminum
75-0061	5 ft Mounting Bar	Aluminum
75-0062	6 ft Mounting Bar	Aluminum
75-0063	7 ft Mounting Bar	Aluminum
75-0064	8 ft Mounting Bar	Aluminum
75-0190	Easimount Cover	Aluminum
75-0191	Easimount Cleat	Aluminum

Easimount Bar is available in both plastic and aluminum.



PRO Tip

View our easy strip curtain ordering guide on **page 58** for more details and custom options!

WALK-IN HARDWARE

WALK-IN STRIP CURTAINS

Cooler Replacement Strip



SKU	Description
75-0178	4" Width .06mil
75-0192	6" Width .06mil
75-0179	8" Width .08mil
75-0180	12" Width .12mil

Freezer Replacement Strip



SKU	Description
75-0184	4" Width .06mil
75-0185	6" Width .06mil
75-0186	8" Width .08mil
75-0113	12" Width .12mil

Orange Safety Replacement Strip



SKU	Width	Description
75-0189	8"	.06mil Cooler Grade

Black Replacement Strip



SKU	Width	Description
75-0183	8"	.08mil Cooler Grade

Ribbed Cooler Replacement Strip



SKU	Description
75-0181	8" Width .072mil
75-0182	12" Width .11mil

Ribbed Freezer Replacement Strip

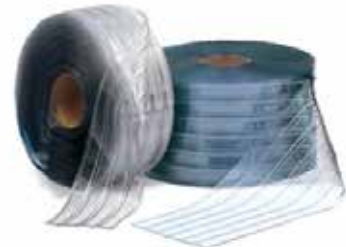

SKU	Description
75-0188	8" Width .072mil
75-0187	12" Width .11mil

WALK-IN HARDWARE

Door Sweep



SKU	Length
74-0094	39"

*Commonly Fits Kolpak/Vollrath

Door Sweep

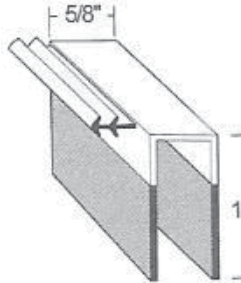

SKU	Description
74-0257	8' Stick

Generic Door Sweeps



SKU	Description
74-0015	36" x 2"
74-0016	48" x 2"

Bulk Rubber Sweep Material



SKU	Description
74-0020	3" x 1/16" Rubber Sweep
74-0021	4" x 1/16" Rubber Sweep
74-0022	6" x 1/16" Rubber Sweep

Door Heaters & Track



74-0009, 74-0010



74-0011



74-0256

**CUSTOM
SIZES
AVAILABLE**

SKU	Description
74-0009	Heater Wire Trim – Track & Cap – 3/4" - 8' sticks
74-0010	Heater Wire Trim – Track & Cap – 1" - 8' sticks
74-0011	Aluminum Door Heater Wire - 230" - 115v - 8 ohms/ft - 18" Standard Leads
74-0256	Fiberglass Door Heater Wire - 230" - 115v - 8 ohms/ft - 18" Standard Leads

Generic Foam Gaskets



SKU	Description
74-0017	3/8" x 3/4" Foam Adhesive Gasket
74-0018	3/8" x 1" Foam Gasket Material
74-0019	3/8" x 1 1/4" Foam Gasket Material

Heater Wire Resistance Limiter



75-9999

In line resistance thermostat that opens hot side circuit if wire gets too hot through excessive amperage rating.

WALK-IN HARDWARE

PEAL AND SEAL

Peal and Seal



SKU	Description	ROLL SIZE	Units/Carton	Part #
74-0023	ALUMINUM 45 mils thick	36 x 33 1/2	1	50036
74-0024	ALUMINUM 45 mils thick	18 x 33 1/2	2	50018
74-0025	ALUMINUM 45 mils thick	12 x 33 1/2	3	50012
74-0026	ALUMINUM 45 mils thick	9 x 33 1/2	4	50009
74-0027	ALUMINUM 45 mils thick	6 x 33 1/2	6	50008
74-0028	ALUMINUM 45 mils thick	4 x 33 1/2	9	50004
74-0029	ALUMINUM 45 mils thick	3 x 33 1/2	12	50003
74-0030	WHITE 45 mils thick	36 x 33 1/2	1	50W36
74-0031	WHITE 45 mils thick	18 x 33 1/2	2	50W18
74-0032	WHITE 45 mils thick	12 x 33 1/2	3	50W12
74-0295	WHITE 45 mils thick	9 x 33 1/2	4	50W09
74-0296	WHITE 45 mils thick	6 x 33 1/2	6	50W08
74-0297	WHITE 45 mils thick	4 x 33 1/2	9	50W04
74-0298	WHITE 45 mils thick	3 x 33 1/2	12	50W03

WALK-IN LIGHTING

LRG Replacement Globe



SKU	Description
74-0128	LRG Replacement Globe

L10-X020 Wire Guard for Glass Globe



SKU	Description
74-0123	Wire Guard



Don't See the Hardware You Need?

Give Us a Call and We Will Find It For You!



100% Satisfaction Guaranteed

WALK-IN HARDWARE

VXS Series

SKU	Description
74-0122	Polycarbonate Thermoplastic Globe
74-0124	Porcelain Socket
74-0125	Junction Box with Threaded Plugs
74-0126	Fixture Only
74-0127	Lam Housing with Porcelain Socket and Gaskets
74-0129	Fixture with Clear Glass Globe
74-0033	Fixture with Clear Glass Globe and Wire Guard
74-0130	Fixture with Polycarbonate Globe
74-0131	Fixture with Plastic Coated Glass Globe
74-0132	Fixture with Plastic Coated Glass Globe and Wire Guard



1802 Glass Globe

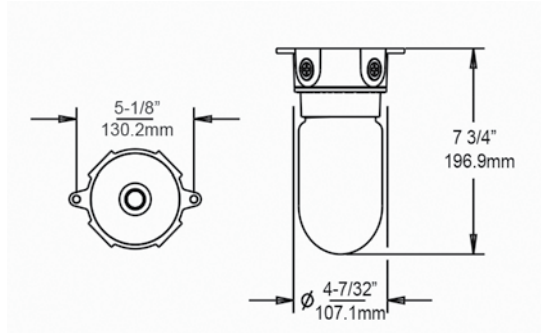

SKU	Description
75-0162	Glass Globe
75-0163	Chrome Wire Guard
75-0164	Junction Box
75-0165	Vaporproof Fixture with Glass Globe

1803 Lexan Globe



SKU	Description
75-0018	Vaporproof Fixture with Lexan Globe
75-0283	Lexan Globe

1804 Coated Globe



SKU	Description
75-0026	Vaporproof Incandescent Light Fixture with Coated Globe
75-0167	Surlyn Coated Glass Globe

WALK-IN HARDWARE

WALK-IN LIGHTING

1806 Series Fixtures



SKU	Description
75-0027	CFL Vaporproof Fixture with Lexan Globe and 1/2" NPT
75-0021	LED Fixture with Lamp and Optic Globe
75-0023	LED Replacement Lamp
75-0013	LED Adapter Retrofit Kit

Note:

Mounting Hardware **NOT** Included

1810 LED Light Fixture

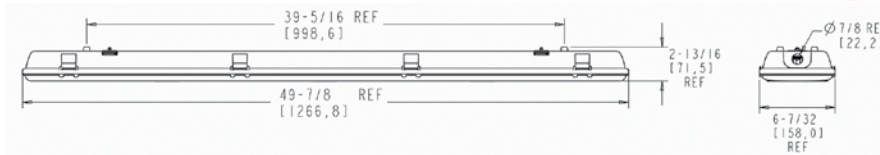

SKU	Description
75-0020	48" LED Light Fixture with Two Lamps
75-0024	48" High Output LED Light Fixtures



1901 Motion Sensor Light



SKU	Description
75-0022	Motion Sensor Light

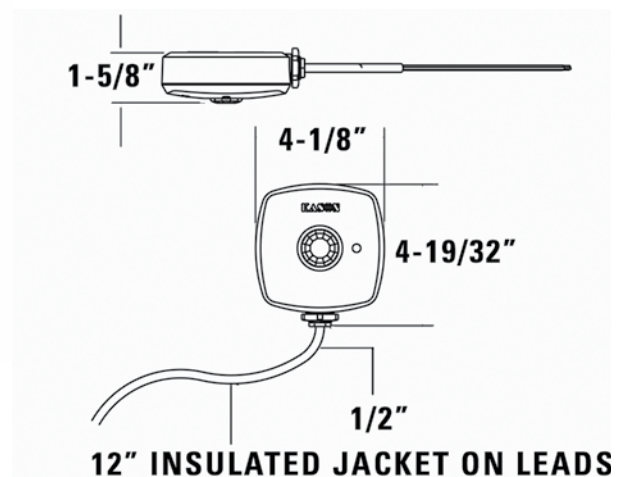

WALK-IN HARDWARE

1808 LED Fixture

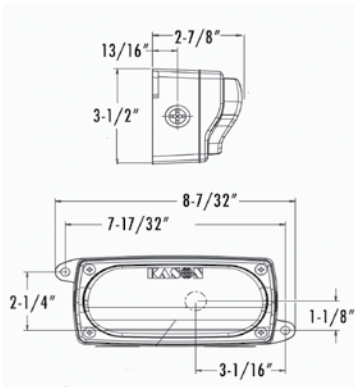

SKU	Description
75-0025	LED Fixture



Interested In Saving Money?
Switch to LED Bulbs!

- Last 20x's Longer Than Traditional Bulbs
- Reduces Energy Costs By 83%

1807 Fixture with Coated Glass Globe & 1/2" NPT

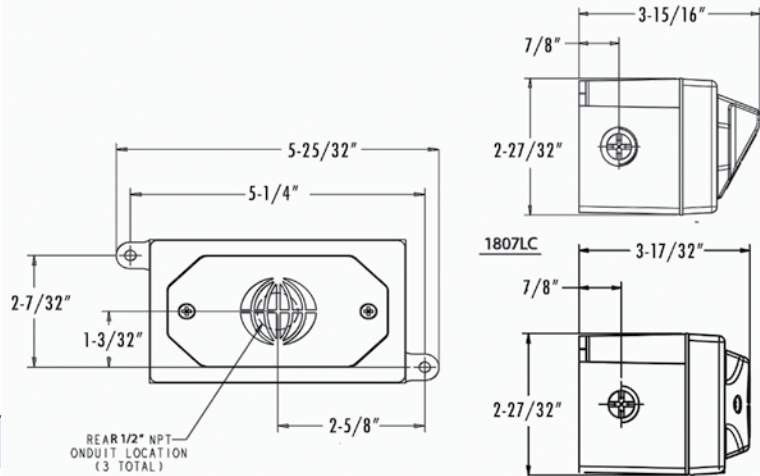

SKU	Description
75-0169	Fixture with Coated Glass Globe & 1/2" NPT

1805 Lexan Light Cover



SKU	Description
75-0168	Lexan Light Cover

Don't See the Hardware You Need?

Give Us a Call and We Will Find It For You!



Don't See the Part You Need?
Call or Chat With Us Online



GLASS DOOR HARDWARE

Torque Master Reversible ANTHONY



SKU	Color	Part #
03-2001	Black	02-10568-0003*



SKU	Color	Part #
03-2002	Silver	02-10568-0001*

29" Torque Rod ANTHONY



SKU	Color	Part #
02-10308-0007	89 to present	02-10568-0001*

*Aftermarket



Don't See the Part You Need?



Call or Chat With Us Online

GLASS DOOR HARDWARE

Hinge Pin w/3 leads
ANTHONY



SKU	Color	Part #
03-2004	Black	60-10847-0003*

Hold Open
ANTHONY



SKU	Color	Part #
03-2005	Black	15-14707-0001*

Hold Open Assembly BLK New
95 to present
ANTHONY



SKU	Color	Part #
03-2006	Black	02-14649-0001*

Hinge Pin w/ lead
ANTHONY



SKU	Color	Part #
03-2007	Silver	60-10847-0004*

*Aftermarket

100%
Satisfaction
Guaranteed

SAVE | **ORDER**
TIME | **ONLINE**

GLASS DOOR HARDWARE

GLASS DOOR HARDWARE

Torque Adjuster

SCHOTT GEMTRON



SKU	Color	Part #
82-0300	Black	44QLASM20-BK*



SKU	Color	Part #
82-0301	Silver	44QLASM20*

29" Torque Rod

SCHOTT GEMTRON



SKU	Part #
82-0302	44QLASM1*

Top Hinge 3 Wire

SCHOTT GEMTRON



SKU	Part #
82-0303	44QLASM21-1 HPBK*

Top Hinge Pin no leads or wires

SCHOTT GEMTRON



SKU	Part #
82-0304	44QLASM22 BK*

*Aftermarket

GLASS DOOR HARDWARE

**Hinge Pin Receptacle Single
Three Wire
SCHOTT GEMTRON**



SKU	Part #
82-0305	44QL30-2 HP*

**Hinge Pin Receptacle Double
Three Wire
SCHOTT GEMTRON**



SKU	Color	Part #
82-0306	Black	44QL28-2 HP*

**Hold Open Bushing a.k.a. "Sleeve"
SCHOTT GEMTRON**



SKU	Part #
82-0307	44PUR021-35*

**Clover Leaf Plug a.k.a. "Hole Plug"
SCHOTT GEMTRON**



SKU	Part #
82-0308	44QL36*

**Hinge Pin Filler Plug
a.k.a. "Safety Plug"
SCHOTT GEMTRON**



SKU	Part #
82-0309	44QL32*

**Electrical Access Cover
SCHOTT GEMTRON**



SKU	Part #
82-0310	44QL34*

*Aftermarket

GLASS DOOR HARDWARE

GLASS DOOR HARDWARE

Bottom Hinge Repair Kit 5548 STYLELINE



SKU	Part #
53-0070	5548-KIT

Top Hinge Repair Kit 2907-5705 STYLELINE



SKU	Part #
53-0071	2907
53-0072	5705

Bottom Hinge Repair Kit 2908 STYLELINE



SKU	Part #
53-0073	2908

Bottom Hinge Repair Kit 9360 STYLELINE



SKU	Part #
53-0069	9360-KIT

Offset Handle Kit Combo STYLELINE

SKU	Color	Part #
53-0067	Bright Silver	9455S
53-0068	Bright Black	9455L
53-0074	Satin Black	5680B
53-0075	Satin Black	9455B
53-0076	Satin Black	5678B



REACH-IN HARDWARE

R42 Heavy Duty Edgmount Hinge with Contemporary Style

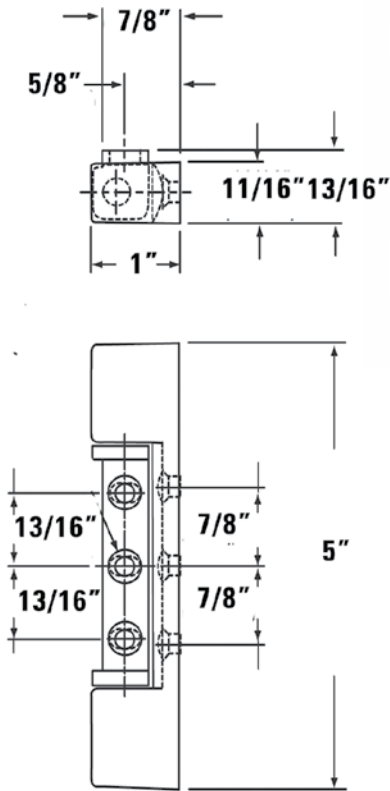

SKU	Description	Offset
74-0164	Contemporary Edgmount Hinge	7/8"
74-0165	Contemporary Edgmount Hinge	1-1/8"
74-0166	Contemporary Edgmount Hinge	1-3/8"
74-0168	Contemporary Edgmount Adjustable Hinge	7/8"
74-0169	Contemporary Edgmount Adjustable Hinge	1-1/8"
74-0170	Contemporary Edgmount Adjustable Hinge	1-3/8"
74-0171	Optional Power Spring Conversion Kit -2842/2844	
74-0172	Optional Power Spring Conversion Kit -2855/2000	
74-0173	Heavy Duty Edgmount Hinge	1-1/8"
74-0175	Heavy Duty Edgmount Hinge with Brass Bushings	1-1/8"
74-0176	Heavy Duty Brass Plated Edgmount Hinge	1-1/8"
74-0178	Heavy Duty Edgmount Hinge	1-5/8"
74-0177	Heavy Duty Edgmount Hinge	1-3/8"
74-0179	Larger Heavy Duty Edgmount Hinge	1-1/8"
74-0183	Heavy Duty Edgmount Hinge	7/8"

R20 Slim Line Standard Duty Edgmount Hinge

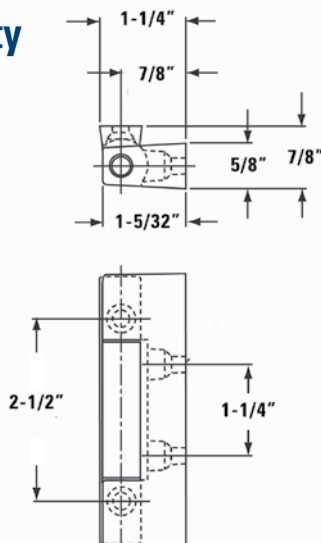

SKU	Description	Offset
74-0180	Slim Line Edgmount Hinge	1-3/16"
74-0181	Slim Line Edgmount Hinge	7/8"
74-0182	Slim Line Edgmount Hinge	1-1/4"

Reversing a Hinge?

Check out our guide for reversing a facemount, edgmount, or walk-in hinge on page 61.

REACH-IN HARDWARE

R45 Self Closing Edgemount Cam-Rise Hinge

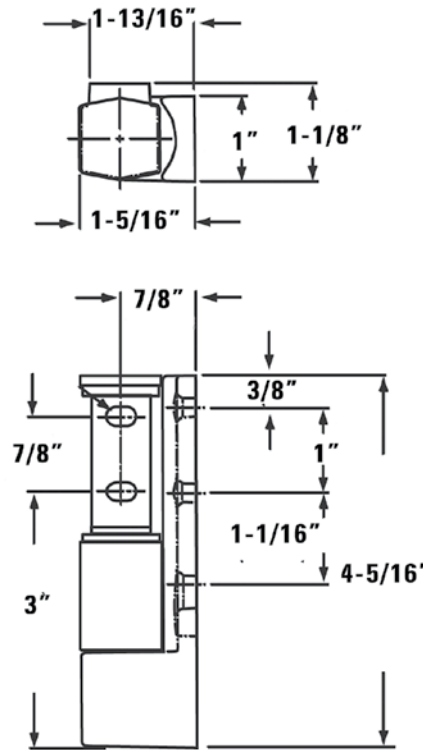

SKU	Description
74-0184	Self Closing Edgemount Cam-Rise Hinge

100%
Satisfaction
Guaranteed

R50 Heavy Duty Edgemount Cam-Rise Hinge

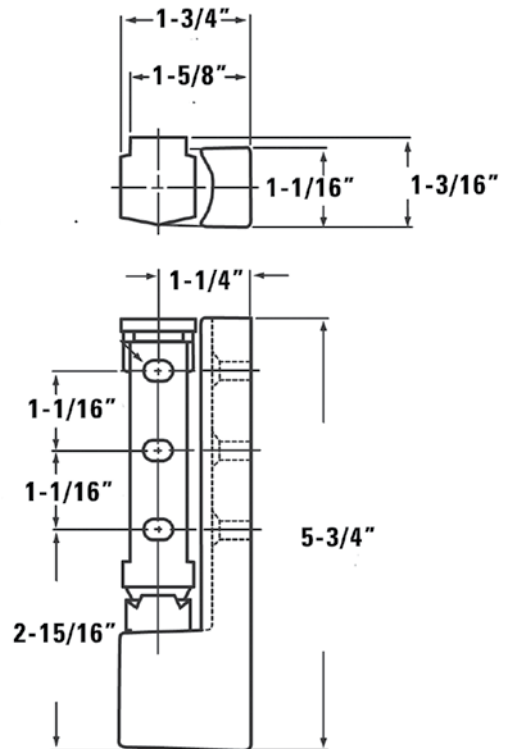

SKU	Description	Offset
74-0037	Heavy Duty Edgemount Lift Off Cam-Rise Hinge	1-5/8"
74-0189	Heavy Duty Edgemount Lift Off Cam-Rise Matte Black Hinge	1-5/8"
74-0190	Heavy Duty Edgemount Non - Lift Off Cam-Rise Hinge	1-5/8"
74-0191	Stainless Steel Removable Cam-Rise Edgemount Hinge	1-5/8"
74-0192	Self Closing Edgemount Hinge, Non-Lift Off	1-5/8"

REACH-IN HARDWARE

R56 Concealed Pivot Bracket

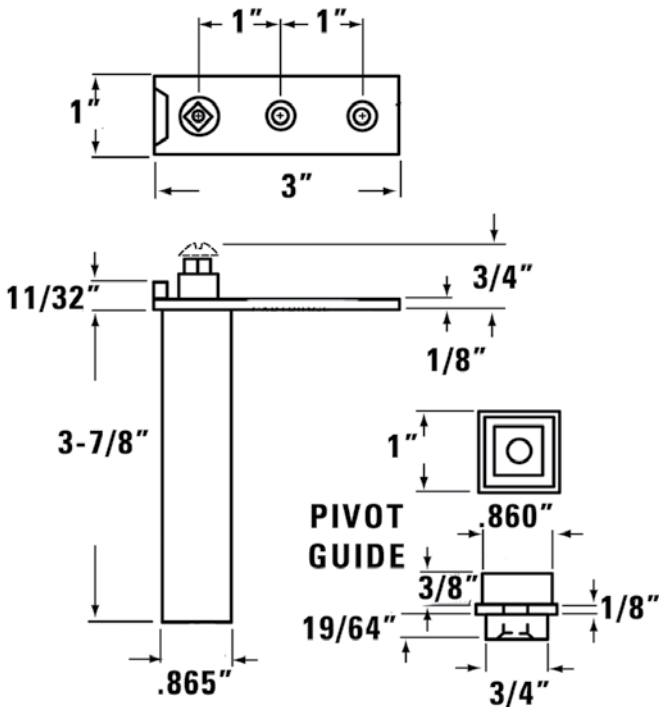

SKU	Description
74-0193	Concealed Power Cartridge Hinge Assembly
74-0194	Right Handed Top
74-0195	Left Handed Top
74-0196	Left Handed Top
74-0197	Right Handed Top, Vertical Cart
74-0198	Left Handed Bottom, Horizontal Cart
74-0199	Right Handed Interior
74-0200	Right Handed Top, Horizontal
74-0201	Left Handed Top, Vertical Cart
74-0202	Right Handed Bottom, Horizontal Cart
74-0203	Right Handed Bottom, Horizontal Cart
74-0204	Left Handed Bottom, Horizontal Cart
74-0205	Left Handed Interior
74-0206	Right Handed Bottom, Vertical Cart
74-0207	Left Handed Bottom, Vertical Cart
74-0208	Right Handed Bottom, Vertical Cart, Interior
74-0209	Left Handed Bottom, Vertical Cart, Interior

1367 Lift Off Hinge



75-0102



75-0101

SKU	Description
75-0101	Universal Replacement Cam Rise Hinge
75-0102	1367 Hinge Covers - Set of 2

Reversing a Hinge?

Check out our guide for reversing a facemount, edgemount, or walk-in hinge on page 61.

REACH-IN HARDWARE

REACH-IN HINGES

220 Spring Hinge Assembly



SKU	Description
75-0210	Spring Hinge Assembly, 1-1/8" without Spring
75-0048	Spring Hinge Assembly, 1-1/8"
75-0211	Spring Hinge Assembly, 1-3/8" without Spring
75-0212	Spring Hinge Assembly, 1-3/8"
75-0213	Spring Cartridge Kit

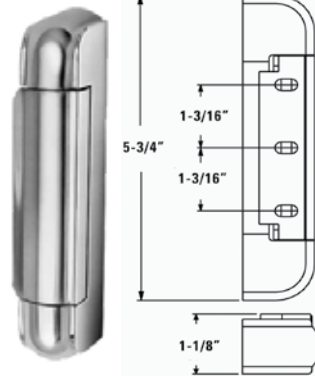

1070 Right Hand Narrow Flange Hinge

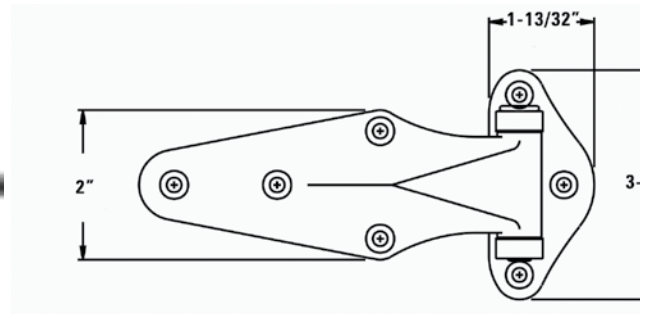

SKU	Description
75-0214	Right Hand Narrow Flange Hinge

1216 Non-Rise Adjustable Hinge

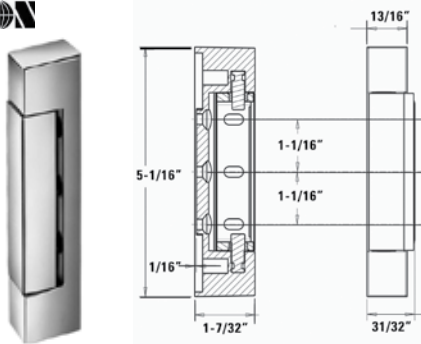

SKU	Description
75-0044	Non-Rise Adjustable Hinge with 1-1/8" Offset
75-0042	Spring Cartridge Kit

1219 Adjustable Edgemount Hinge

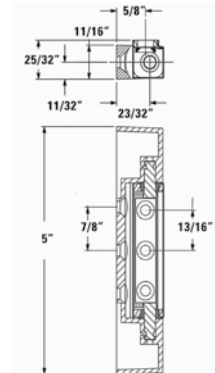

SKU	Description
75-0215	Adjustable Edgemount Hinge with 7/8" Offset

REACH-IN HARDWARE

1521 Bottom Pivot Hinge

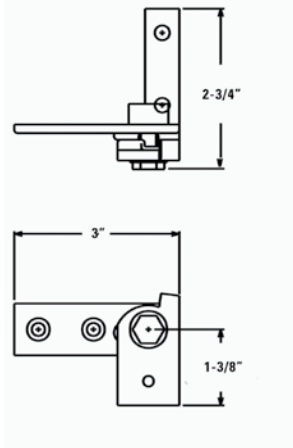

SKU	Description
75-0052	Bottom Left Handed Pivot Hinge
75-0053	Bottom Right Handed Pivot Hinge

1522 Top Pivot Hinge

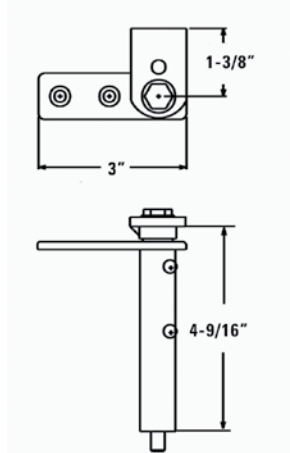

SKU	Description
75-0054	Top Left Handed Pivot Hinge
75-0055	Top Right Handed Pivot Hinge

1556 Power Spring Cartridge Assembly

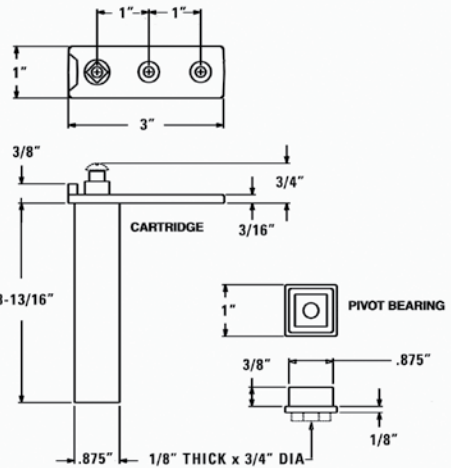

SKU	Description
75-0043	Power Spring Cartridge Assembly, Standard Clearance, 120 Degree Stop
75-0056	Power Spring Cartridge Assembly, Minimal Clearance, No Stop

Note:

Mounting
Hardware
NOT
Included

100%
Satisfaction
Guaranteed

REACH-IN HARDWARE

1267 Cam Rise Hinge

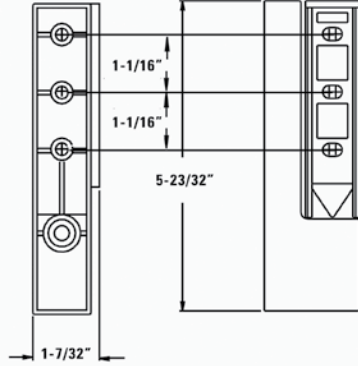

SKU	Description
75-0204	Cam Rise Hinge
75-0205	Cam Rise Spring Hinge
75-0206	Switch Assy With Leads

1269 Right Handed Hinge

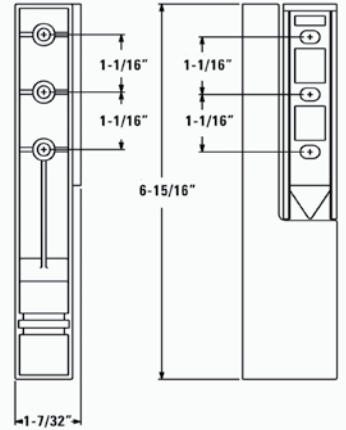

SKU	Description
75-0207	Right Handed Hinge, 1-5/8"

Reversing a Hinge?

Check out our guide for reversing a facemount, edgemount, or walk-in hinge on page 61.

1467R Cam Rise Hinge

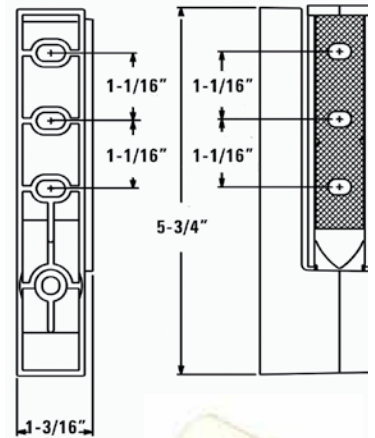

SKU	Description
75-0092	Nylon Cam, Set of 2 - For Use on Beverage Air and Traulsen
75-0046	Complete Double Adjustable Cam-Rise Hinge

SAVE TIME | **ORDER ONLINE**
now available

REACH-IN HARDWARE

1263 Switch Activator Hinge Switch



SKU	Description
75-0051	Switch Activator Hinge Switch

Don't See the Hardware You Need?

Give Us a Call and We Will Find It For You!



1247 Cam Rise Spring Hinge

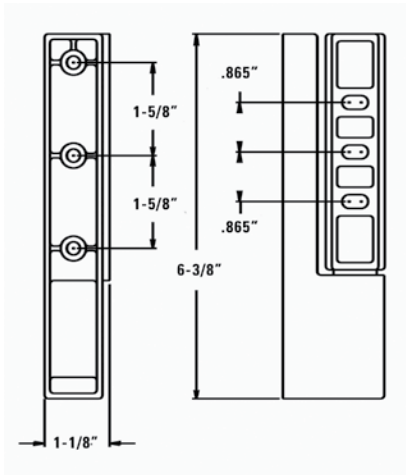

SKU	Description
75-0208	Cam Rise Spring Hinge



100%
Satisfaction
Guaranteed



Don't See the Part You Need?



Call or Chat With Us Online

REACH-IN HARDWARE

215 Reversible Cam Rise Hinge



SKU	Description	Finish
75-0047	Reversible Cam-Rise Hinge, 1-1/4"	Chrome

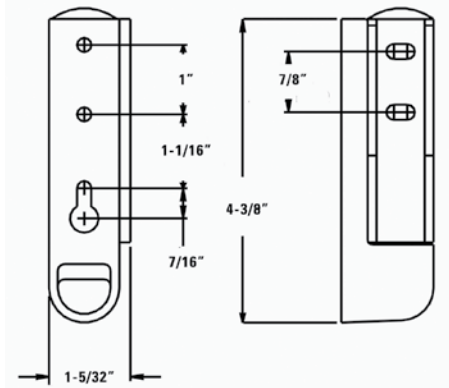

217 Hinge Chrome



SKU	Description
75-0209	Hinge Chrome, 1-3/8"

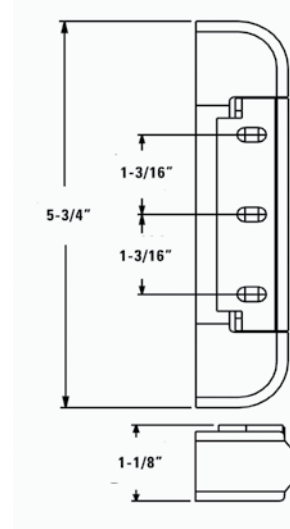

218 Adjustable Spring Hinge



SKU	Description	Finish
75-0050	Adjustable Spring Hinge, 7/8"	Chrome
75-0045	Adjustable Spring Hinge Cartridge Kit	
75-0049	Adjustable Spring Hinge, 1-3/8"	Chrome

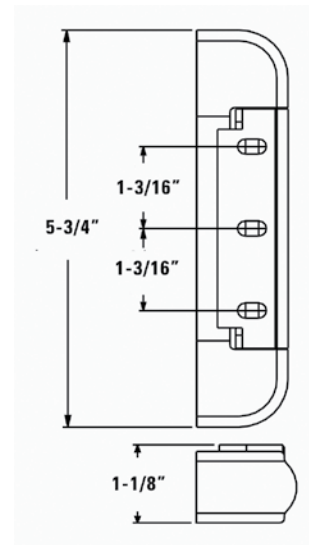

REACH-IN HARDWARE

R26 Edgemount Mechanical Latch with Straight Handle

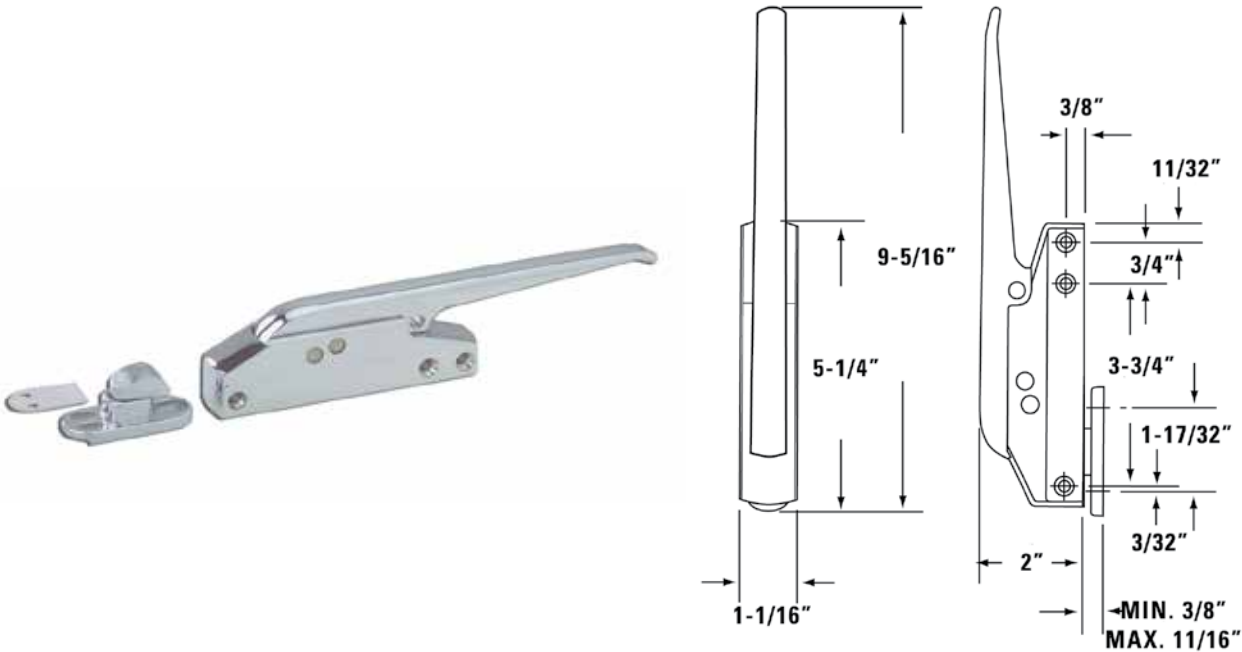

SKU	Description
74-0145	Edgemount Mechanical Latch with Straight Handle
74-0146	Strike Assembly Only

R27 Edgemount Magnetic Latch with Breaker Action and Offset Handle

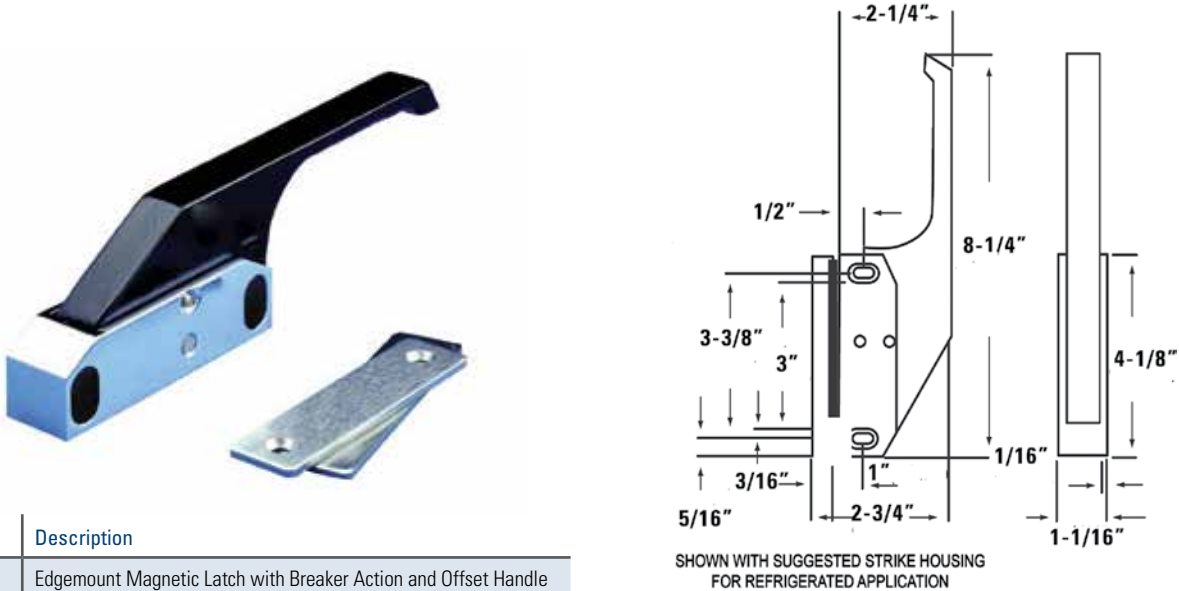

SKU	Description
74-0161	Edgemount Magnetic Latch with Breaker Action and Offset Handle

REACH-IN HARDWARE

R25 Edgemount Heavy Duty Magnetic Latch

SKU	Description
74-0152	Edgemount Heavy Duty Magnetic Latch with Straight Handle and Cylinder Lock
74-0153	Edgemount Heavy Duty Magnetic Latch with Straight Handle
74-0154	Edgemount Heavy Duty Magnetic Latch with Straight Handle and Thumb Lock
74-0155	Edgemount Heavy Duty Magnetic Latch with Offset Handle and Cylinder Lock
74-0156	Edgemount Heavy Duty Magnetic Latch with Offset Handle
74-0157	Black Edgemount Heavy Duty Magnetic Latch with Offset Handle and Cylinder Lock
74-0158	Black Edgemount Heavy Duty Magnetic Latch with Offset Handle
74-0159	Black Edgemount Heavy Duty Magnetic Latch with Offset Handle and Ceramic Magnet
74-060	Black Edgemount Heavy Duty Magnetic Latch with Offset Handle, Ceramic Magnet, and Cylinder Lock

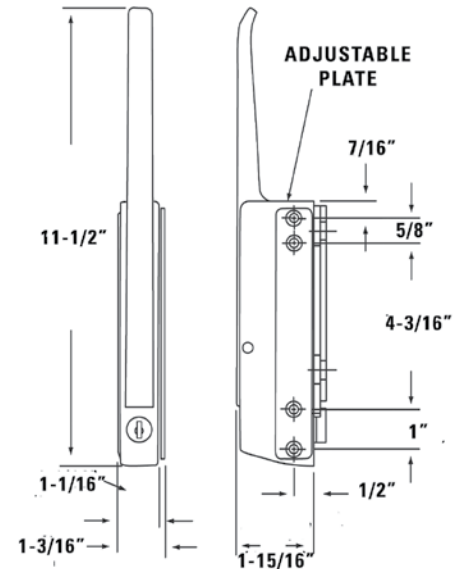

R30 Mechanical Surface Mount Latch



SKU	Description	Offset
74-0162	Mechanical Surface Mount Latch	5/8" to 1-1/4"
74-0163	Mechanical Surface Mount Latch	Flush to 3/8"

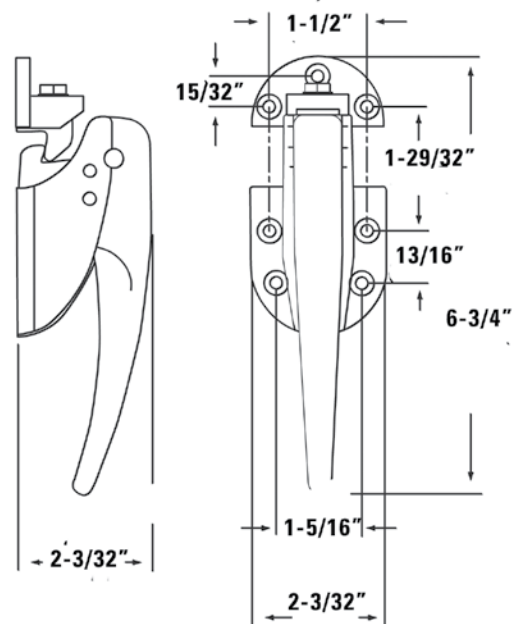

REACH-IN HARDWARE

R35 Edgemount Mechanical Latch

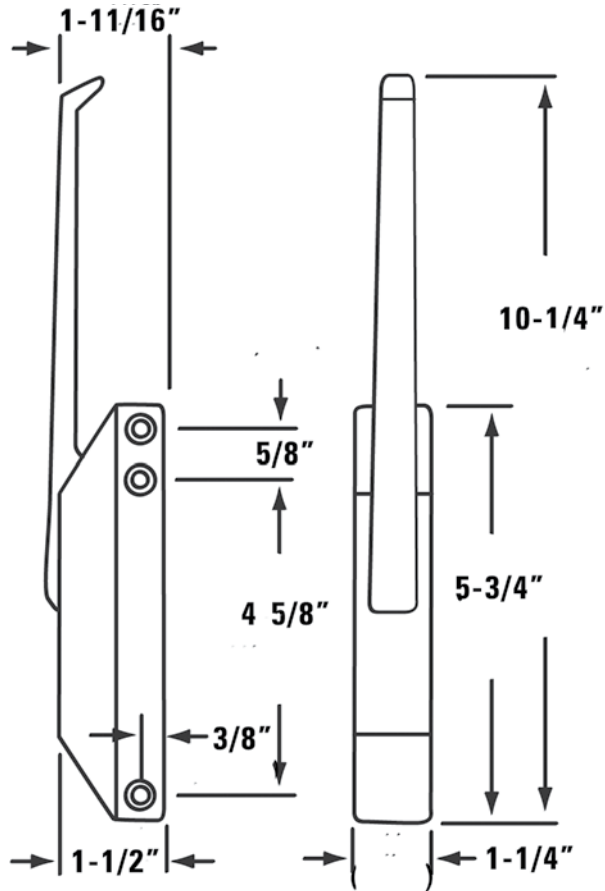

SKU	Description
74-0036	Edgemount Mechanical Latch with Straight Handle
74-0141	Edgemount Mechanical Latch with Straight Handle and Cylinder Lock
74-0142	Edgemount Mechanical Latch with Offset Handle
74-0143	Edgemount Mechanical Latch with Offset Handle and Cylinder Lock
74-0144	Strike Assembly Only



100%
Satisfaction
Guaranteed

REACH-IN HARDWARE

REACH-IN LATCHES & LOCKS

R24 Edgemount Magnetic Mechanical Latch

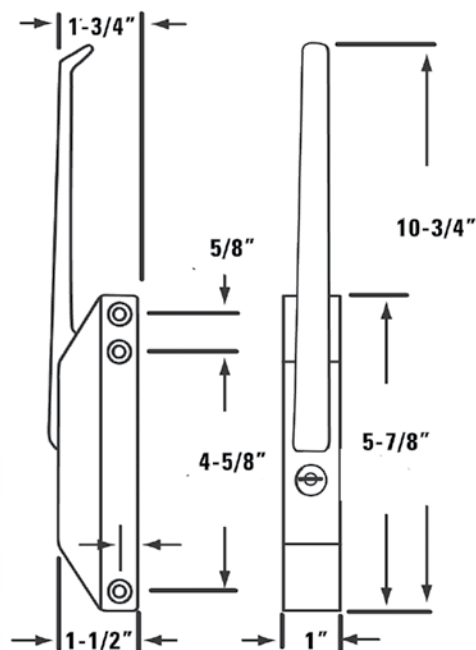

SKU	Description
74-0147	Edgemount Magnetic Mechanical Latch with Straight Handle
74-018	Edgemount Magnetic Mechanical Latch with Straight Handle and Cylinder Lock
74-0149	Edgemount Magnetic Mechanical Latch with Offset Handle
74-0150	Edgemount Magnetic Mechanical Latch with Offset Handle and Cylinder Lock
74-0151	Strike Assembly Only

Note:

Mounting
Hardware
NOT
Included

SAVE | ORDER
TIME | ONLINE
now available



Don't See the Part You Need?

Call or Chat With Us Online



REACH-IN HARDWARE

0170 Composite Black Magnetic Latch

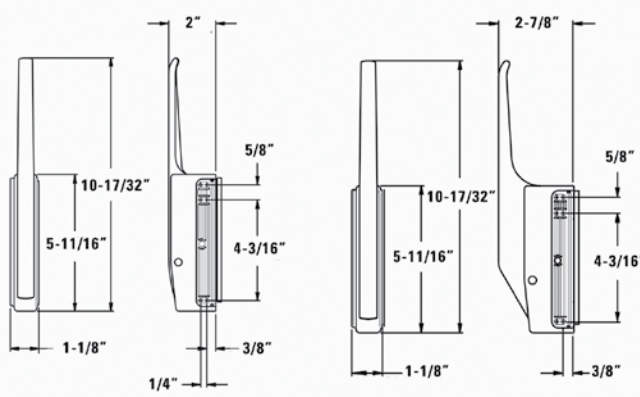
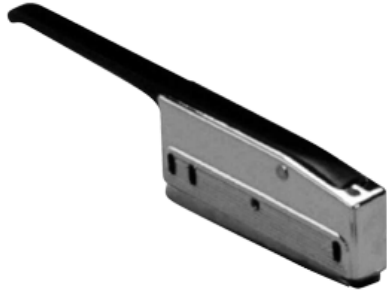

170 STRAIGHT DIE-CAST OR COMPOSITE HANDLE

170 COMPOSITE OFFSET HANDLE

SKU	Description	Offset
75-0216	Offset Composite Black Magnetic Latch	
75-0035	Straight Composite Black Magnetic Latch	Flush

0171 Magnetic Cylinder Locking Latch



SKU	Description
75-0034	Magnetic Cylinder Locking Latch
75-0073	Straight Die-Cast Latch
75-0217	Cylinder Lock Keys, #1311
75-0218	Cylinder Lock Keys, #1312
75-0219	Cylinder Lock Keys, #1313
75-0220	Cylinder Lock Keys, #1314
75-0221	Cylinder Lock Keys, #1315
75-0038	Cylinder Locking Kit #1311
75-0222	Cylinder Locking Kit #1312
75-0223	Cylinder Locking Kit #1313
75-0224	Cylinder Locking Kit #1314
75-0225	Cylinder Locking Kit #1315

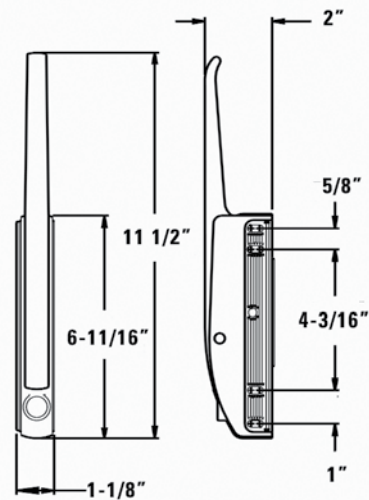

171 STRAIGHT DIE-CAST OR COMPOSITE HANDLE



Don't See the Part You Need?

Call or Chat With Us Online



REACH-IN HARDWARE

0172 Mechanical Latch



SKU	Description
75-0074	Straight Handle
75-0039	Offset Handle
75-0040	Offset Handle and Cylinder Lock
75-0075	Straight Handle and Cylinder Lock
75-0226	Cylinder Kit

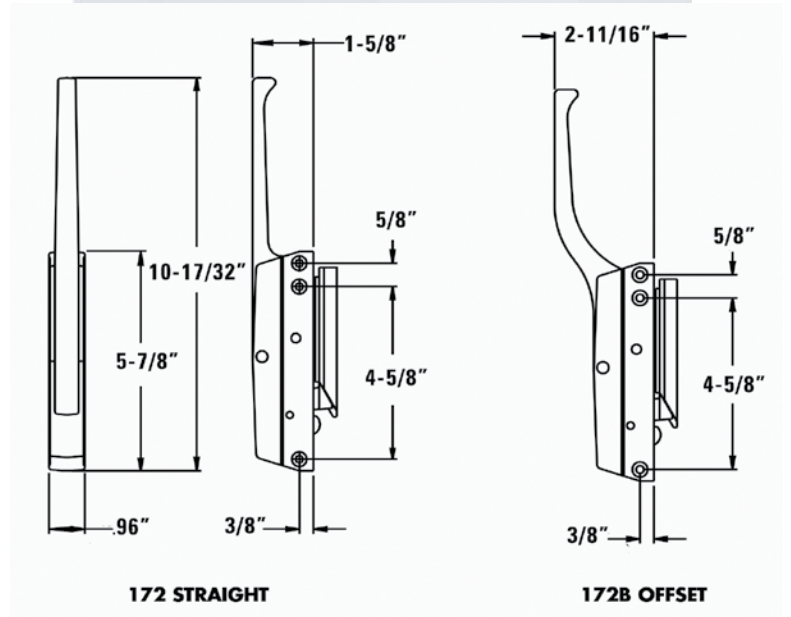

0174 Universal Edgemount Mechanical Latch



SKU	Description
75-0037	Non-Locking Straight Handle
75-0227	Non-Locking Offset Handle
75-0228	Offset Handle with Cylinder Lock
75-0229	Straight Handle with Cylinder Lock

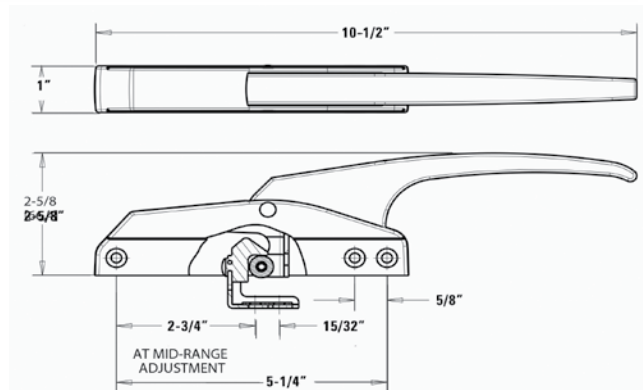

REACH-IN HARDWARE

100%
Satisfaction
Guaranteed

930 Trigger Action Latch



SKU	Description
75-0230	Trigger Action Latch with Adjustable Strike A
75-0231	Trigger Action Latch with 3-hole Micrometer Strike C

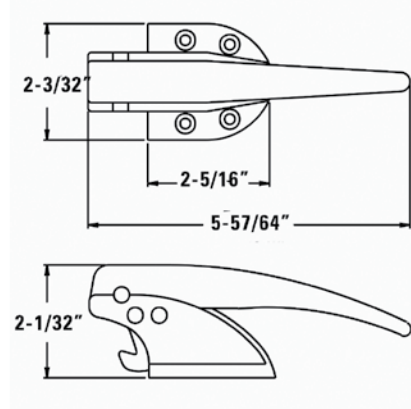

0533 Edgemount Mechanical



SKU	Description
75-0036	Edgemount Mechanical Strike
75-0232	Edgemount Mechanical Latch

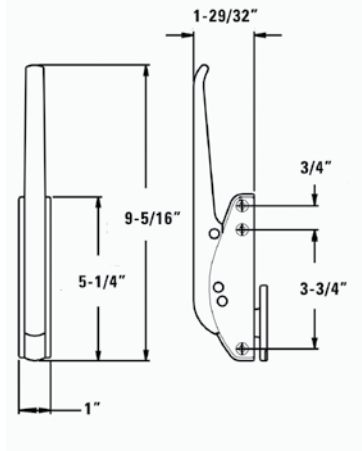

0544 Compact Magnetic Edgemount Latch



SKU	Description
75-0233	Compact Magnetic Edgemount Latch

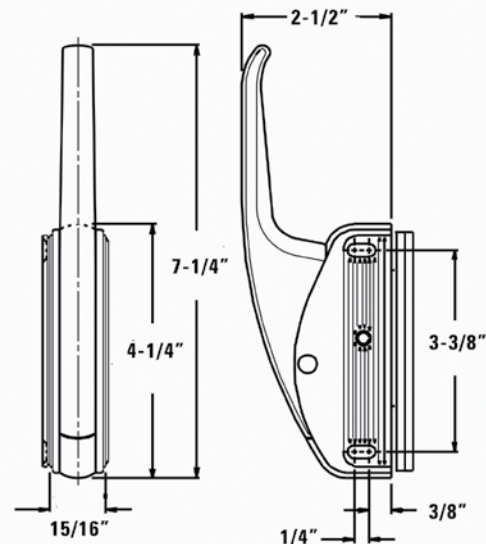

REACH-IN HARDWARE

REACH-IN DOOR CLOSER

R55 Hydraulic Door Closer with Plastic Cover

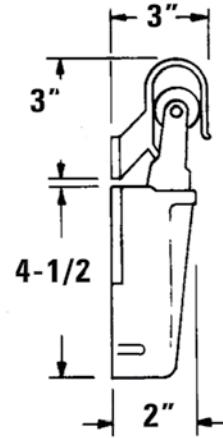

SKU	Description	Offset
74-0007	Hydraulic Door Closer with Plastic Cover	Flush
74-0008	Hydraulic Door Closer with Plastic Cover	1-1/8"

T21 Keyhole Aluminum Pilaster



SKU	Length
74-0210	24"
74-0211	36"
74-0212	42"
74-0213	48"
74-0214	60"
74-0215	72"
74-0216	144"

T22 Conventional Aluminum Pilaster



SKU	Length
74-0217	24"
74-0218	36"
74-0219	42"
74-0220	48"
74-0221	60"
74-0222	72"
74-0223	144"

SAVE | ORDER
TIME | ONLINE
now available

Note:
Mounting
Hardware
NOT
Included



Don't See the Part You Need?



Call or Chat With Us Online

REACH-IN SHELVING

REACH-IN HARDWARE

T32 Stainless Steel Thumbscrew



SKU	Description
74-0242	Stainless Steel Thumbscrew, #8 x 1/2" Long

T34 Pop Rivet Keyhole Support



SKU	Description
74-0299	Pop Rivet Keyhole Support

T23 Removable Aluminum Pilaster



SKU	Length
74-0224	24"
74-0225	36"
74-0226	42"
74-0227	48"
74-0228	60"
74-0229	72"
74-0230	144"

Don't See the Hardware You Need?

Give Us a Call and We Will Find It For You!



65 Pilaster KASON



SKU	Description
75-0242	Nickel Plated Brass Mounting Stud for 65 Pilaster
75-0243	Aluminum 72" Pilaste

60 Aluminum 72" Pilaster KASON



SKU	Description
75-0241	Aluminum 72" Pilaster

REACH-IN HARDWARE

REACH-IN SHELVING HARDWARE

66 Shelf Support



SKU	Description
75-0244	Shelf Support, Kasonized Steel
75-0099	Shelf Support, Stainless Steel

100%
Satisfaction
Guaranteed

68 Shelf Support



SKU	Description
75-0100	Shelf Support, Stainless Steel

67 Shelf Support



SKU	Description
75-0245	Shelf Support, Kasonized Steel

T30 Snap-In Stainless Steel Support



SKU	Description
74-0231	Snap-In Stainless Steel Shelf Support
74-0232	Snap-In Zinc Plated Shelf Support
74-0233	Snap-In Stainless Steel Shelf Support Small
74-0234	Heavy Duty Snap-In Zinc Plated Shelf Support
74-0235	Snap In Heavy Duty Aluminum shelf Support
74-0236	Snap In Heavy Duty Stainless Steel Shelf Support
74-0237	Snap In Stainless Steel Shelf Support
74-0238	Snap In Stainless Steel Shelf Support, 1/4" Tab Height
74-0239	Snap In Zinc Plated Shelf Support
74-0240	T30 Snap In Zin Plated Shelf Support, 1/4" Tab Height

99 Drop Shelf Bracket



SKU	Description
75-0246	Drop Shelf Bracket

REACH-IN HARDWARE

Economical Refrigeration Thermometer 2" Diameter

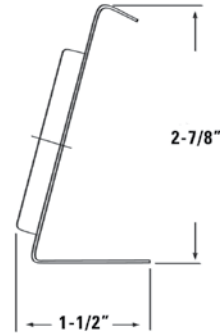
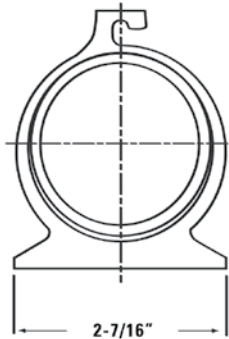

SKU	Description
74-0243	Economical Refrigeration Thermometer 2" Diameter

Surface Mount Thermometer

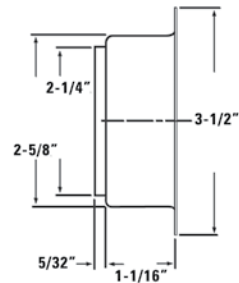
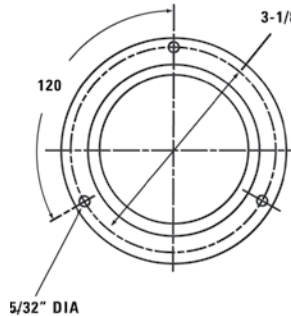

SKU	Description
74-0246	Surface Mount Thermometer

SAVE TIME | **ORDER ONLINE**

100%
Satisfaction
Guaranteed



Don't See the Part You Need?
Call or Chat With Us Online



REACH-IN HARDWARE

REACH-IN THERMOMETERS

Flush Front Recessed Mount Thermometer

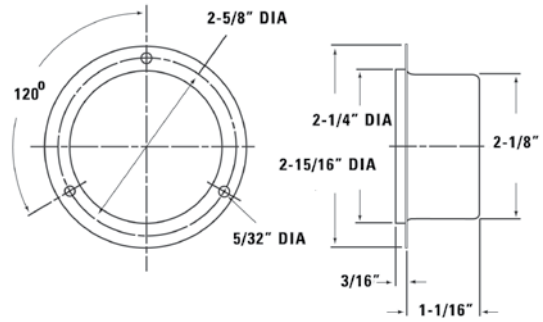

SKU	Description
74-0245	Flush Front Recessed Mount Thermometer

Electronic Battery Panel Mount Thermometer

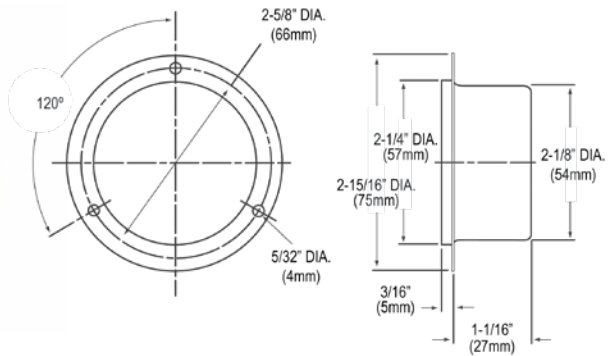

SKU	Description
74-0247	Electronic Battery Panel Mount Thermometer

Economical Vertical Refrigerator / Freezer Thermometer



SKU	Description
74-0244	Economical Vertical Refrigerator/Freezer Thermometer

Don't See the Hardware You Need?

Give Us a Call and We Will Find It For You!



CABINET HARDWARE

520 Convex Roller



SKU	Description
75-0029	Convex Roller

7319 Stainless Skate Wheel with Countersunk Hole

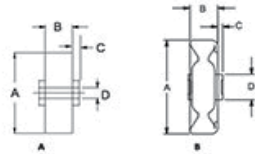

SKU	Description
75-0098	Stainless Skate Wheel with Countersunk Hole

0573 Offset Chrome Pull Handle



SKU	Description
75-0234	Offset Chrome Pull Handle

0574 Die Cast Pull Handle



SKU	Description
75-0033	Die Cast Pull Handle

Roller Grip Latch



SKU	Description
75-0235	Roller Grip Latch with Light Spring
75-0041	Roller Grip Latch with Heavy Spring



COOKING HARDWARE

1801 LED Hood Lamp, 12W



SKU	Description
75-0236	LED Hood Lamp, 12W

Don't See the Hardware You Need?

Give Us a Call and We Will Find It For You!



7011 Series Grease Filter, Baffle



SKU	Description
75-0030	20" x 20" Grease Filter, Baffle
75-0031	16" x 20" Grease Filter, Baffle
75-0032	16" x 25" Grease Filter, Baffle

Note:

Mounting Hardware **NOT** Included

100%
Satisfaction
Guaranteed



Don't See the Part You Need?



Call or Chat With Us Online

MAINTENANCE & SUPPLIES

Silicone Caulk



SKU	Description
75-0001	Aluminum
75-0002	Black
75-0003	Clear
75-0004	White



SAVE TIME | ORDER ONLINE
now available

Non-Skinning Butyl Sealant



SKU	Description
75-0005	Non-Skinning Butyl Sealant

Stainless Drill Bits



SKU	Description
75-0237	7/64" Drill Bit
75-0097	1/8" drill bit - pack of 3
75-0096	3/16" drill bit - pack of 3
75-0130	#30 Stub Length
75-0131	9/64" Stub Length
75-0251	5/32" Stub Length
75-0132	1/4" Stub Length
75-0239	3/8" Stub Length
75-0239	5/16" Stub Length
75-0240	1/2" Stub Length

**These Drill Bits Are Made For Use on Stainless Steel
It's as Easy as Drilling Through Butter!**



HEATER WIRE INFORMATION

What is a Door Heater?

A door heater is a 120v braided wire placed around the outside of the door frame that prevents doors from freezing closed.



4 Sided

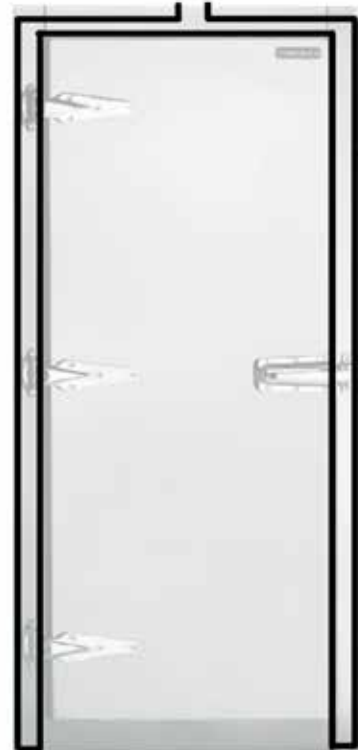

3 Sided - Double Loop

To Order Please Provide the Following:

1. Length of heater wire not including leads
2. If not available, we will need to know the door opening and if the heater wire is 3 or 4 sided

STRIP CURTAIN ORDERING GUIDE

Ordering Guide for strip curtains

1. Is your walk in a freezer or cooler? Use medium temp curtains for a cooler and low temp curtains for a freezer.

2. How much overlap do you want for the curtains? 33% is typical for coolers and 50% for freezers.

3. Allow for 1 inch on either side when calculating width for the mounting bracket. Example: 36" door will use a 38" bracket. This allows for coverage for any gaps on either side of the outside strips.

4. Add 3 inches for the height of the opening to allow for mounting the bracket above the top of the opening. Ex: If your opening is 84" make the strips 87" long.

5. Do you need reinforced curtains? These are used in freezer and high traffic environments to help reduce replacement.

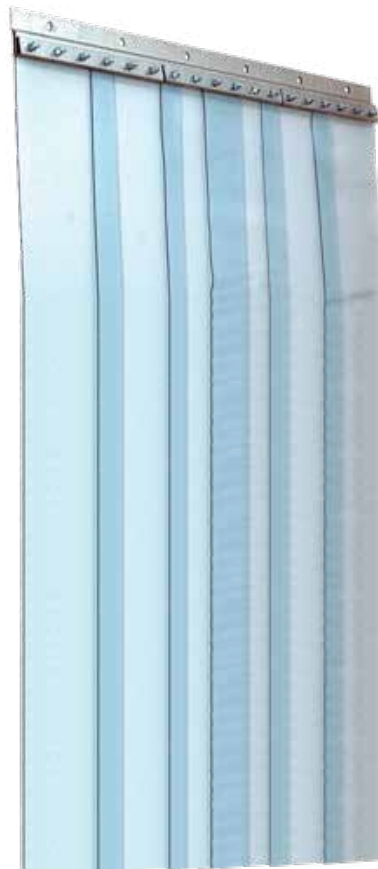

PRO Tip

Strip curtains reduce energy costs! Completely customizable, in stock, and can ship today!



PRO Tip

When ordering strip curtains please note the strip width, height, and overlap needed.

HINGE INSTALLATION

What is Offset?

Offset on refrigerator doors is the difference, in inches, between the outside surface of the frame or cabinet to which the door seals and the face of the door. Shown below are different ways to measure the offset:

Determining the Offset of Existing Edgemount Hinges

The offset of an edgemount hinge is determined by one of two different methods based on the manufacturer. See examples below:

- A.** Offset measured to centerline of hole.
- B.** Offset measured to edge of hinge (Kason mostly)

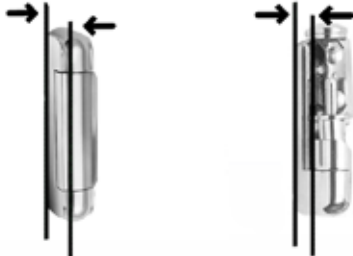

Distance inbetween arrows is equal to offset of hinge.

Determining the Offset of Facemount or Strap-Type Hinges

Measure from the hinge base to level position of the strap. Manufacturer will stamp offset on hinge butt or on hinge blade. If conflicting information is given on both butt and blade, figure shown on blade will be the correct offset.



Measuring the Offset of a Door



Measure distance from the surrounding cabinet surface to the door face. The measurement will be the "offset" of the door.



Don't See the Part You Need?



Call or Chat With Us Online

HOW TO REVERSE HINGES

Edgemount Hinge

Reversing CAM-LIFT Hinge Direction (Edgemount Door Hinges)

Pry cam upward with screw driver

Rotate cam 180° and reset



Facemount Hinge

Hinge Direction Left or Right?

Hinge set for left-hand operation



Hinge set for right-hand operation



Walk-In Hinge

Reversing Hinge Direction

A. Remove pin

B. Rotate the hinge butt and blade. You will need to restack any bearings or washers. The hinge blade should turn on top of the bearings.

C. Replace the hinge pin to complete reversing hinge. Hinge pin should always be inserted from top side of hinge.

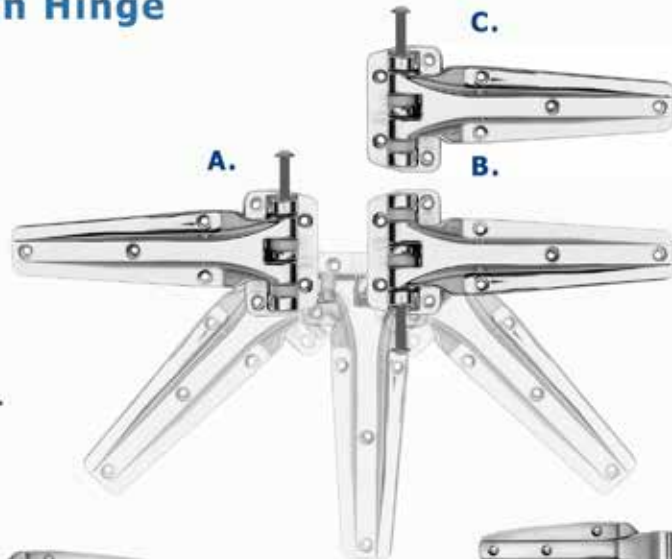

Reversing CAM-LIFT Hinge Direction (Strap-type door hinges)



1. Hinge set for left hand door

2. Separate door wing from hinge wing

3. Remove cap
4. Remove cam

5. Replace cam
6. Replace cap

7. Reset hinge for right hand operation

GASKET REFERENCE GUIDE

We want to make finding the right gasket easy! Review our gasket guide with example pages for help on how to use this catalog and find the gasket for your equipment!

HOW-TO MEASURE A GASKET pg. 63

Not sure of the make and model of your equipment? Don't worry! Use this section to match up the correct gasket profile. You can use the How to Measure a Gasket Page to measure your old gasket and **we will custom make the gasket to your measurements!** You can call us to place your order or use the custom gasket order form in the back!



CUSTOM GASKETS pgs. 66-74

Measuring is the most important part of your order and we want to make sure it's done right the first time! All of the measurements in the catalog were done by measuring the outside edge to the opposite outside edge of the gasket. Accuracy is key. Measure twice and write down your measurements to the nearest 1/8".



GASKETS BY MANUFACTURER pgs. 80-296

This section contains a list of manufacturers in alphabetical order. This section is a reference guide for gaskets made to the manufacturer's specifications. You can check by dimensions, model number, and OEM #. You can also give us a call with your model and serial number to verify the correct gasket!



HOW TO MEASURE A GASKET

How to Measure Outside Edge to Outside Edge

All measurements are noted as outside edge to outside edge dimensions. Please follow the instructions below to properly measure your gasket:



Take a look at the gasket currently on the door and match the style up to one of the gasket profiles.



Using a tape measure, measure the outside edge of the gasket that is currently on the door. If the gasket seems to be stretched or warped a bit, don't worry, as long as you are within 1/8 inch, the replacement gasket should install properly.



Most refrigeration door gaskets are 4 sided, but when you are working with large walk in cooler doors, you will find many of those are 3 sided gaskets with no bottom. If the gasket is NOT 4 sided, then you will need to specify which sides you would like us to include. Typically on 3 sided gaskets the bottom is a door sweep.

How to Measure if the Gasket is Torn or Missing

Follow these instructions on how to measure if the original gasket is torn or missing.



Locate the model and serial number of your equipment. Usually they are located on a data plate similar to the one above. Give us a call and we will help locate the correct profile.

OPTION #1



Using a tape measure, measure from the center of the dart track to the center of the opposite dart track that is on the door.

OPTION #2



When placing your order note that the dimensions are **dart to dart** and we will convert your measurements to outside edge dimensions.

CUSTOM GASKET ORDER FORM

CUSTOM GASKET ORDER FORM

Name: _____ PO#: _____



Company Name: _____

Phone Number: _____ Email Address: _____

Street address: _____ City: _____ State: _____ Zipcode: _____

IMPORTANT: Make sure you double check your dimensions and note if they are outside edge dimensions or dart to dart.

1. Select a profile from the diagram
2. Measure from outside edge to outside edge of the gasket
3. Note if gasket is 3 sided or 4 sided.

	 Length (In)	Profile # _____
		Quantity _____
<input type="checkbox"/> 3 Sided <input type="checkbox"/> 4 Sided		

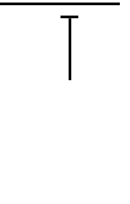

	 Length (In)	Profile # _____
		Quantity _____
<input type="checkbox"/> 3 Sided <input type="checkbox"/> 4 Sided		



Width (In) _____

Gasket Tag: _____

Width (In) _____

Gasket Tag: _____

	 Length (In)	Profile # _____
		Quantity _____
<input type="checkbox"/> 3 Sided <input type="checkbox"/> 4 Sided		

	 Length (In)	Profile # _____
		Quantity _____
<input type="checkbox"/> 3 Sided <input type="checkbox"/> 4 Sided		

Width (In) _____

Gasket Tag: _____

Width (In) _____

Gasket Tag: _____

CUSTOM GASKET ORDER FORM

Name: _____ PO#: _____

Company Name: _____

Phone Number: _____ Email Address: _____

Street address: _____ City: _____ State: _____ Zipcode: _____

IMPORTANT: Make sure you double check your dimensions and note if they are outside edge dimensions or dart to dart.

1. Select a profile from the diagram
2. Measure from outside edge to outside edge of the gasket
3. Note if gasket is 3 sided or 4 sided.

Diagram showing a gasket with a vertical dimension line labeled 'Length (In)' and a horizontal dimension line labeled 'Width (In)'. To the right is a form with fields for 'Profile #', 'Quantity', and checkboxes for '3 Sided' and '4 Sided'.

Diagram showing a gasket with a vertical dimension line labeled 'Length (In)' and a horizontal dimension line labeled 'Width (In)'. To the right is a form with fields for 'Profile #', 'Quantity', and checkboxes for '3 Sided' and '4 Sided'.

Gasket Tag: _____

Gasket Tag: _____

Diagram showing a gasket with a vertical dimension line labeled 'Length (In)' and a horizontal dimension line labeled 'Width (In)'. To the right is a form with fields for 'Profile #', 'Quantity', and checkboxes for '3 Sided' and '4 Sided'.

Diagram showing a gasket with a vertical dimension line labeled 'Length (In)' and a horizontal dimension line labeled 'Width (In)'. To the right is a form with fields for 'Profile #', 'Quantity', and checkboxes for '3 Sided' and '4 Sided'.

Gasket Tag: _____

Gasket Tag: _____

CUSTOM DART STYLE GASKETS

CUSTOM GASKETS

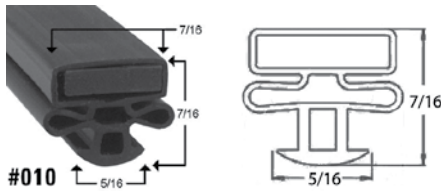

#010

Gasket		
Commonly Fits: Leer, Hussmann, Anthony, Tyler		
SKU	Product	Description
00-0010	Custom Size	Order by SKU & Outside Edge Dimensions
96-0010	8' Stick	Comes with Magnet

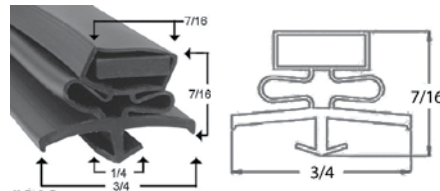

#016

Gasket		
Commonly Fits: Beverage Air, True		
SKU	Product	Description
00-0016	Custom Size	Order by SKU & Outside Edge Dimensions
96-0016	8' Stick	Comes with Magnet

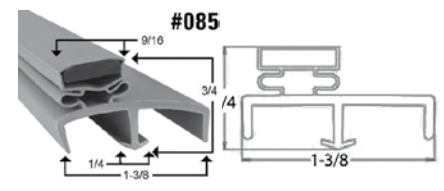

#085

Gasket		
Commonly Fits: Victory		
SKU	Product	Description
00-0085	Custom Size	Order by SKU & Outside Edge Dimensions
96-0085	8' Stick	Comes with Magnet

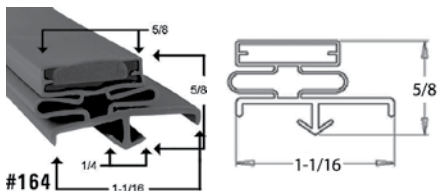

#164

Gasket		
Commonly Fits: Traulsen, Beverage Air, Hobart, Norlake, McCall, Kolpak, Vollrath, Vulcan, Victory, Glenco, Leer		
SKU	Product	Description
00-0164	Custom Size	Order by SKU & Outside Edge Dimensions
96-0164	8' Stick	Comes with Magnet

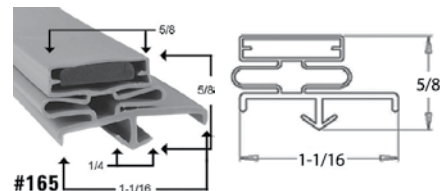

#165

Gasket		
Commonly Fits: Traulsen, Beverage Air, Hobart, Norlake, McCall, Kolpak, Vollrath, Vulcan, Victory, Glenco, Leer		
SKU	Product	Description
00-0165	Custom Size	Order by SKU & Outside Edge Dimensions
96-0165	8' Stick	Comes with Magnet

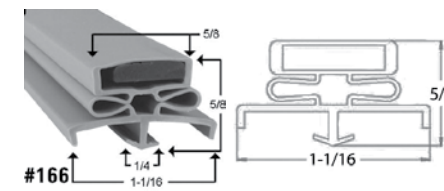

#166

Gasket		
Commonly Fits: Traulsen, ColdTech, Continental, Manitowoc, Stanley Knight, Vulcan, Glenco, Victory		
SKU	Product	Description
00-0166	Custom Size	Order by SKU & Outside Edge Dimensions
96-0166	8' Stick	Comes with Magnet

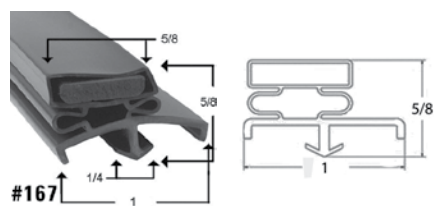

#167

Gasket		
Commonly Fits: Traulsen, Beverage Air, Hobart, Norlake, McCall, Kolpak, Vollrath, Vulcan, Victory, Glenco, Leer		
SKU	Product	Description
00-0167	Custom Size	Order by SKU & Outside Edge Dimensions
96-0167	8' Stick	Comes with Magnet

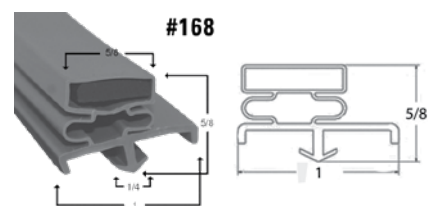

#168

Gasket		
Commonly Fits: Traulsen, Beverage Air, Hobart, Norlake, McCall, Kolpak, Vollrath, Vulcan, Victory, Glenco, Leer		
SKU	Product	Description
00-0168	Custom Size	Order by SKU & Outside Edge Dimensions
96-0168	8' Stick	Comes with Magnet

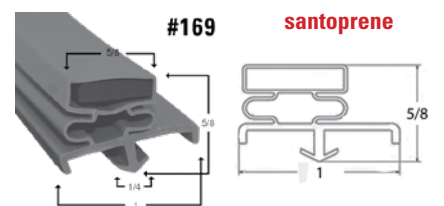

#169

santoprene

Gasket		
Commonly Fits: Traulsen, Beverage Air, Hobart, Norlake, McCall, Kolpak, Vollrath, Vulcan, Victory, Glenco, Leer		
SKU	Product	Description
00-0169	Custom Size	Order by SKU & Outside Edge Dimensions
96-0169	8' Stick	Comes with Magnet

CUSTOM DART STYLE GASKETS

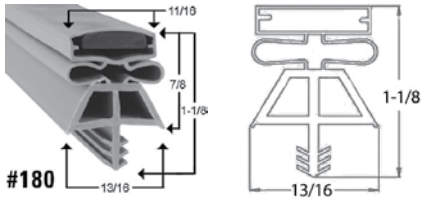

Gasket
Commonly Fits: Kolpak/Vollrath Walk-In's

SKU	Product	Description
00-0180	Custom Size	Order by SKU & Outside Edge Dimensions
96-0180	8' Stick	Comes with Magnet

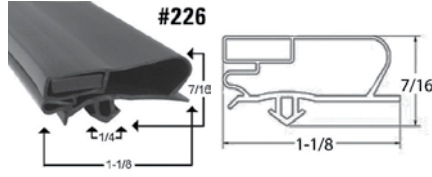

Gasket
Commonly Fits: Anthony, Zero-Zone

SKU	Product	Description
00-0226	Custom Size	Order by SKU & Outside Edge Dimensions
96-0226	8' Stick	Comes with Magnet

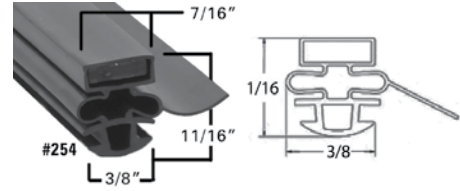

Gasket
Commonly Fits: Turbo Air, Beverage Air

SKU	Product	Description
00-0254	Custom Size	Order by SKU & Outside Edge Dimensions
96-0254	8' Stick	Comes with Magnet

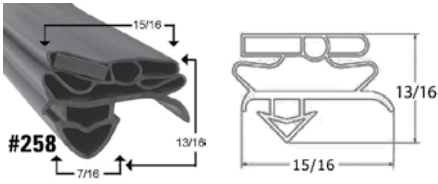

Gasket
Commonly Fits: True Mfg

SKU	Product	Description
00-0258	Custom Size	Order by SKU & Outside Edge Dimensions
96-0258	8' Stick	Comes with Magnet

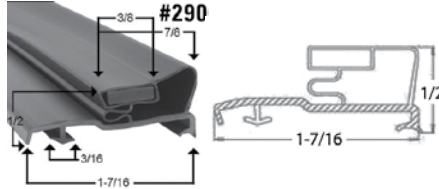

Gasket
Commonly Fits: Ardco, Pinnacle, Norlake, McCall, Hobart

SKU	Product	Description
00-0290	Custom Size	Order by SKU & Outside Edge Dimensions
96-0290	8' Stick	Comes with Magnet

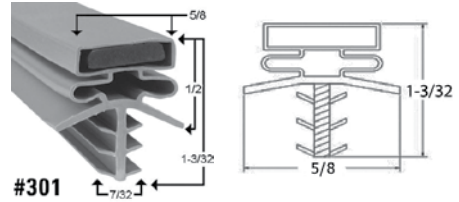

Gasket
Commonly Fits: Bally Walk-Ins, W.A. Brown

SKU	Product	Description
00-0301	Custom Size	Order by SKU & Outside Edge Dimensions
96-0301	8' Stick	Comes with Magnet

 **PRO Tip**

Install **Dart Style Gaskets** by pushing in the corners first. Once the gasket is secured in the corners, push the center in and work towards the outside corners.

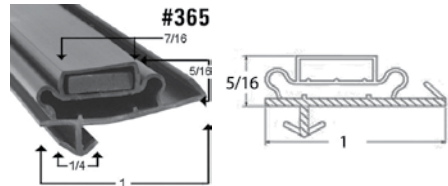

Gasket
Commonly Fits: Anthony

SKU	Product	Description
00-0365	Custom Size	Order by SKU & Outside Edge Dimensions
96-0365	8' Stick	Comes with Magnet

CUSTOM DART STYLE GASKETS

CUSTOM GASKETS

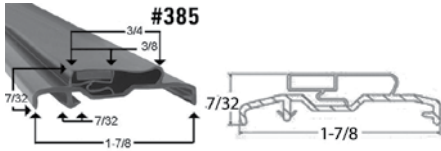

Gasket
Commonly Fits: Ardco

SKU	Product	Description
00-0385	Custom Size	Order by SKU & Outside Edge Dimensions
96-0385	8' Stick	Comes with Magnet

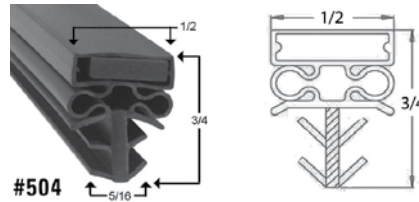

Gasket
Commonly Fits: Howard, Traulsen, Barr, Schaefer

SKU	Product	Description
00-0504	Custom Size	Order by SKU & Outside Edge Dimensions
96-0504	8' Stick	Comes with Magnet

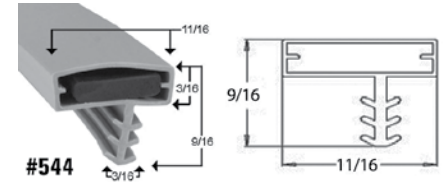

Gasket
Commonly Fits: Kolpak/Vollrath

SKU	Product	Description
00-0544	Custom Size	Order by SKU & Outside Edge Dimensions
96-0544	8' Stick	Comes with Magnet

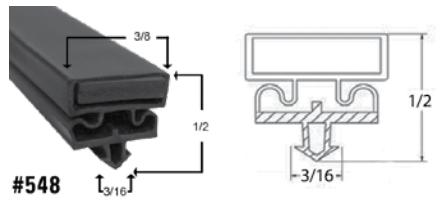

Gasket
Commonly Fits: Styleline, Delfield, Victory

SKU	Product	Description
00-0548	Custom Size	Order by SKU & Outside Edge Dimensions
96-0548	8' Stick	Comes with Magnet

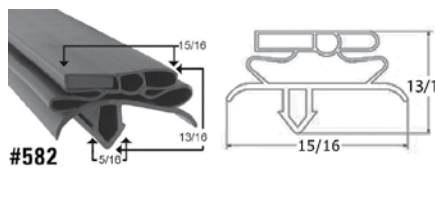

Gasket
Commonly Fits: True Mfg

SKU	Product	Description
00-0582	Custom Size	Order by SKU & Outside Edge Dimensions
96-0582	8' Stick	Comes with Magnet

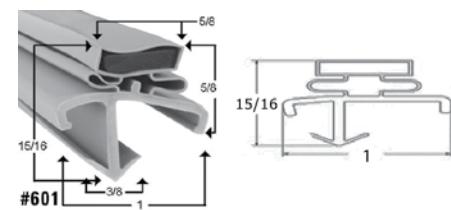

Gasket
Commonly Fits: American Panel

SKU	Product	Description
00-0601	Custom Size	Order by SKU & Outside Edge Dimensions
96-0601	8' Stick	Comes with Magnet

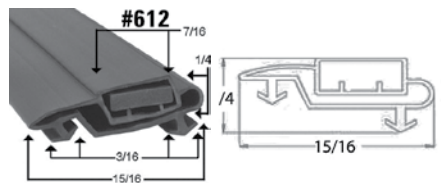

Gasket
Commonly Fits: Anthony

SKU	Product	Description
00-0612	Custom Size	Order by SKU & Outside Edge Dimensions
96-0612	8' Stick	Comes with Magnet

Custom Gaskets are Made From
OUTSIDE EDGE TO OUTSIDE EDGE
Dimensions

Please Specify If You Have
DART TO DART MEASUREMENTS

CUSTOM DART STYLE GASKETS

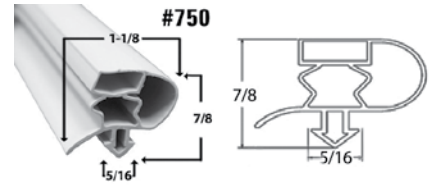
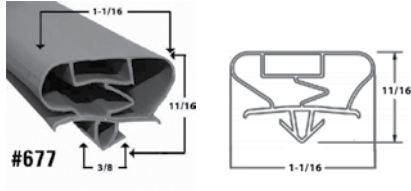
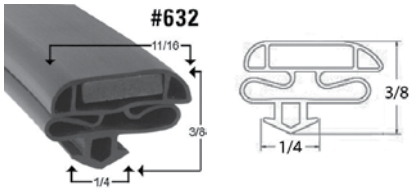

Gasket
Commonly Fits: Anthony, ColdTech, Howard McCray, Masterbilt

SKU	Product	Description
00-0632	Custom Size	Order by SKU & Outside Edge Dimensions
96-0632	8' Stick	Comes with Magnet

Gasket
Commonly Fits: Hoshizaki

SKU	Product	Description
00-0677	Custom Size	Order by SKU & Outside Edge Dimensions
96-0677	8' Stick	Comes with Magnet

Gasket
Commonly Fits: ColdTech

SKU	Product	Description
00-0750	Custom Size	Order by SKU & Outside Edge Dimensions
96-0750	8' Stick	Comes with Magnet

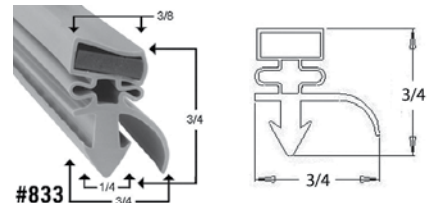
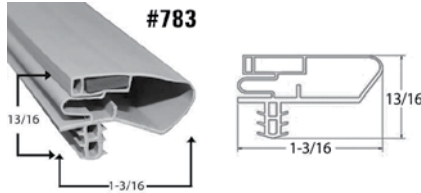
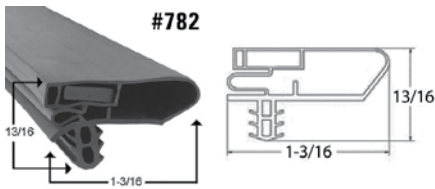

Gasket
Commonly Fits: Hussmann

SKU	Product	Description
00-0782	Custom Size	Order by SKU & Outside Edge Dimensions
96-0782	8' Stick	Comes with Magnet

Gasket
Commonly Fits: Hussmann

SKU	Product	Description
00-0783	Custom Size	Order by SKU & Outside Edge Dimensions
96-0783	8' Stick	Comes with Magnet

Gasket
Commonly Fits: Silver King

SKU	Product	Description
00-0833	Custom Size	Order by SKU & Outside Edge Dimensions
96-0833	8' Stick	Comes with Magnet

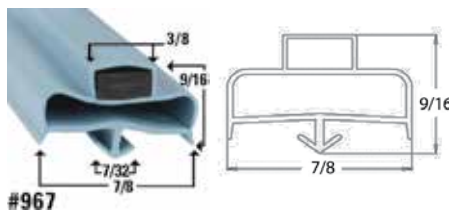
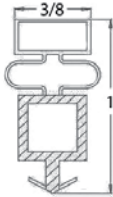

Gasket
Commonly Fits: True Mfg

SKU	Product	Description
00-0959	Custom Size	Order by SKU & Outside Edge Dimensions
96-0959	8' Stick	Comes with Magnet

Gasket
Commonly Fits: Delfield

SKU	Product	Description
00-0967	Custom Size	Order by SKU & Outside Edge Dimensions
96-0967	8' Stick	Comes with Magnet

CUSTOM PUSH-IN GASKETS

CUSTOM GASKETS

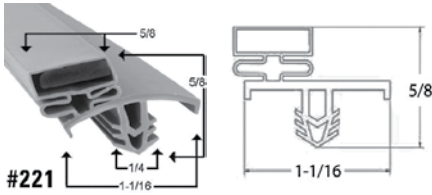

Gasket
Commonly Fits: Delfield

SKU	Product	Description
00-0221	Custom Size	Order by SKU & Outside Edge Dimensions
96-0221	8' Stick	Comes with Magnet

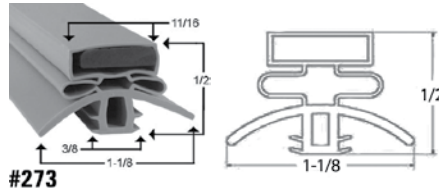

Gasket
Commonly Fits: Hobart, Foster

SKU	Product	Description
00-0273	Custom Size	Order by SKU & Outside Edge Dimensions
96-0273	8' Stick	Comes with Magnet

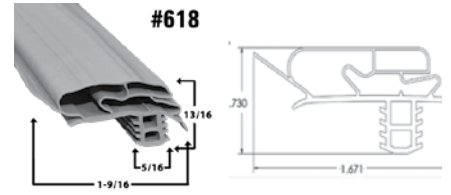

Gasket
Commonly Fits: Delfield

SKU	Product	Description
00-0618	Custom Size	Order by SKU & Outside Edge Dimensions
96-0618	8' Stick	Comes with Magnet

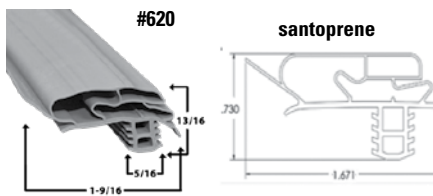

Gasket
Commonly Fits: Delfield

SKU	Product	Description
00-0620	Custom Size	Order by SKU & Outside Edge Dimensions
96-0620	8' Stick	Comes with Magnet

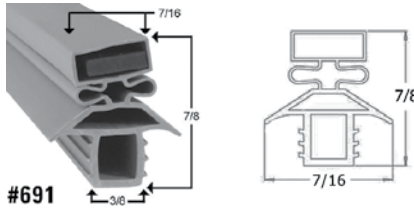

Gasket
Commonly Fits: Traulsen

SKU	Product	Description
00-0691	Custom Size	Order by SKU & Outside Edge Dimensions
96-0691	8' Stick	Comes with Magnet

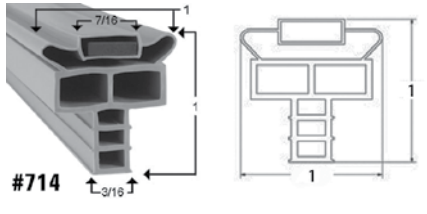

Gasket
Commonly Fits: Randell

SKU	Product	Description
00-0714	Custom Size	Order by SKU & Outside Edge Dimensions
96-0714	8' Stick	Comes with Magnet

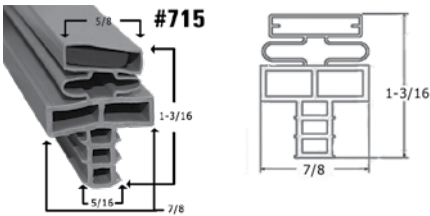

Gasket
Commonly Fits: Randell

SKU	Product	Description
00-0715	Custom Size	Order by SKU & Outside Edge Dimensions
96-0715	8' Stick	Comes with Magnet

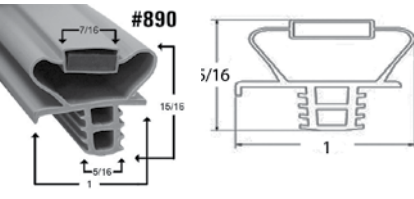

Gasket
Commonly Fits: Delfield

SKU	Product	Description
00-0890	Custom Size	Order by SKU & Outside Edge Dimensions
96-0890	8' Stick	Comes with Magnet

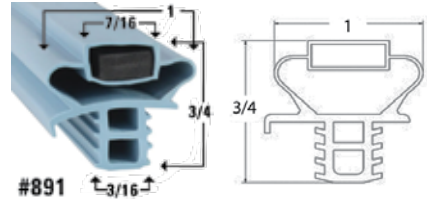

Gasket
Commonly Fits: Delfield

SKU	Product	Description
00-0891	Custom Size	Order by SKU & Outside Edge Dimensions
96-0891	8' Stick	Comes with Magnet

8' Stick Sold
WITH
Magnet

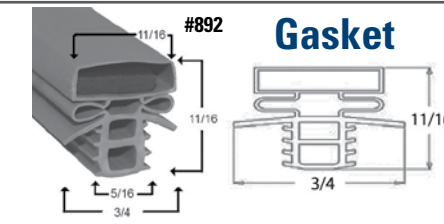

Gasket
Commonly Fits: Delfield, Randell

SKU	Product	Description
00-0892	Custom Size	Order by SKU & Outside Edge Dimensions
96-0892	8' Stick	Comes with Magnet

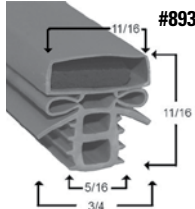

#893 Gasket

Commonly Fits: Delfield, Randell

SKU	Product	Description
00-0893	Custom Size	Order by SKU & Outside Edge Dimensions
96-0893	8' Stick	Comes with Magnet

Custom Gaskets are Made From
OUTSIDE EDGE TO OUTSIDE EDGE
Dimensions

Please Specify If You Have
DART TO DART MEASUREMENTS

CUSTOM COMPRESSION GASKETS

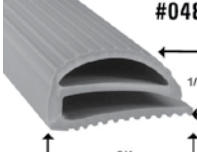
#048 Gasket

Commonly Fits: Screw In Tracks

SKU	Product	Description
00-0048	Custom Size	Order by SKU & Outside Edge Dimensions
96-0048	8' Stick	

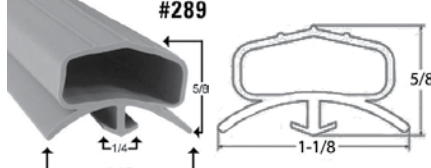

#289 Gasket

Commonly Fits: Glenco, Hobart, Silver King

SKU	Product	Description
00-0289	Custom Size	Order by SKU & Outside Edge Dimensions
96-0289	8' Stick	

CUSTOM SCREW-IN GASKETS

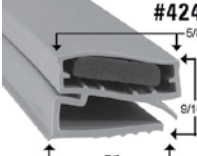

#424 Gasket

Commonly Fits: Evans, Ever Frost, Federal, Traulsen, Carter Hoffman, Utility

SKU	Product	Description
00-0424	Custom Size	Order by SKU & Outside Edge Dimensions
96-0424	8' Stick	Comes with Magnet



#493 Gasket

Commonly Fits: Traulsen, Leer, Starrett, Norlake, Utility, Stanley Knight

SKU	Product	Description
00-0493	Custom Size	Order by SKU & Outside Edge Dimensions
96-0493	8' Stick	Comes with Magnet

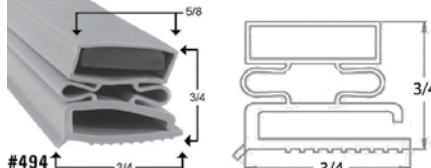

#494 Gasket

Commonly Fits: Traulsen, Leer, Starrett, Norlake, Utility, Stanley Knight

SKU	Product	Description
00-0494	Custom Size	Order by SKU & Outside Edge Dimensions
96-0494	8' Stick	Comes with Magnet

Gasket

santoprene

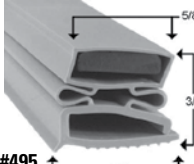

#495 Gasket

Commonly Fits: Traulsen, Leer, Starrett, Norlake, Utility, Stanley Knight

SKU	Product	Description
00-0495	Custom Size	Order by SKU & Outside Edge Dimensions
96-0495	8' Stick	Comes with Magnet

CUSTOM SCREW-IN GASKETS

CUSTOM GASKETS

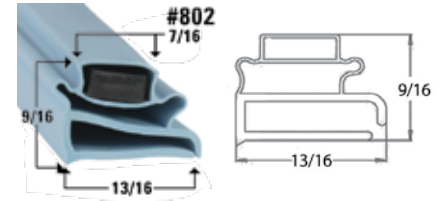
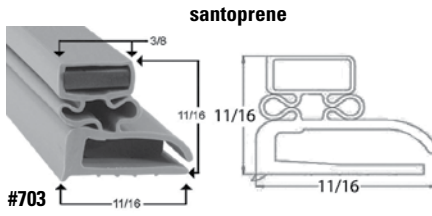
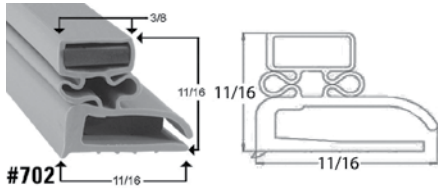

Gasket
Commonly Fits: Delfield, Hobart, Perlick, Howard/McCray, Jordon, Randell, Rhodes, Tyler

SKU	Product	Description
00-0702	Custom Size	Order by SKU & Outside Edge Dimensions
96-0702	8' Stick	Comes with Magnet

Gasket
Commonly Fits: Delfield, Hobart, Perlick, Howard/McCray, Jordon, Randell, Rhodes, Tyler

SKU	Product	Description
00-0703	Custom Size	Order by SKU & Outside Edge Dimensions
96-0703	8' Stick	Comes with Magnet

Gasket
Commonly Fits: Delfield

SKU	Product	Description
00-0802	Custom Size	Order by SKU & Outside Edge Dimensions
96-0802	8' Stick	Comes with Magnet

RETAINER STYLE GASKETS

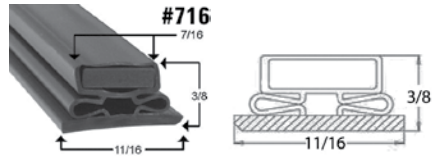
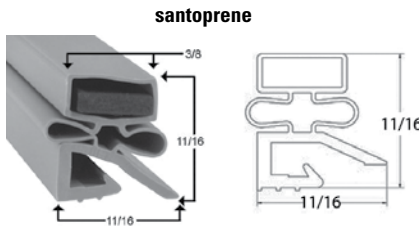
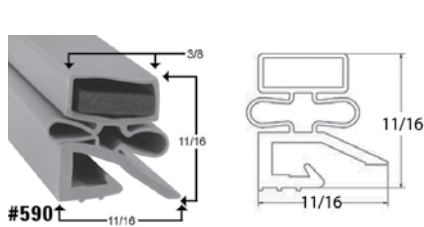

Gasket
Commonly Fits: Hobart, Utility, Vulcan

SKU	Product	Description
00-0590	Custom Size	Order by SKU & Outside Edge Dimensions
96-0590	8' Stick	Comes with Magnet

Gasket
Commonly Fits: Hobart, Utility, Vulcan

SKU	Product	Description
00-0591	Custom Size	Order by SKU & Outside Edge Dimensions
96-0591	8' Stick	Comes with Magnet

Gasket
Commonly Fits: Ardco, Barr, LaCrosse, Puffer Hubbard

SKU	Product	Description
00-0716	Custom Size	Order by SKU & Outside Edge Dimensions
96-0716	8' Stick	Comes with Magnet

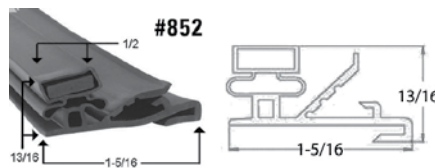
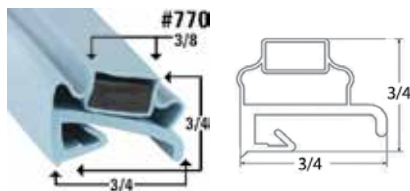

Gasket
Commonly Fits: Delfield

SKU	Product	Description
00-0770	Custom Size	Order by SKU & Outside Edge Dimensions
96-0770	8' Stick	Comes with Magnet

Gasket
Commonly Fits: Styleline, Leer, McCall, Victory, Zero Zone

SKU	Product	Description
00-0852	Custom Size	Order by SKU & Outside Edge Dimensions
96-0852	8' Stick	Comes with Magnet

8' Stick Sold
WITH
Magnet

CUSTOM SANTOPRENE GASKETS

CUSTOM GASKETS

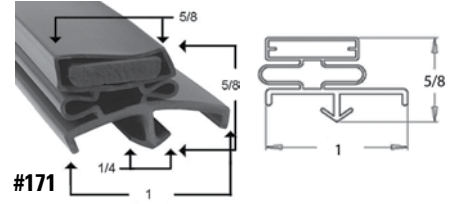
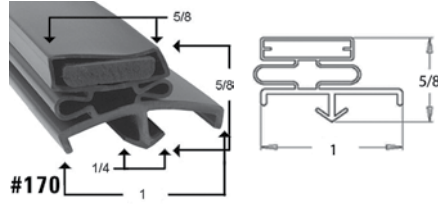
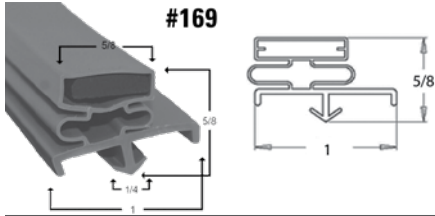

Gasket

Commonly Fits: Delfield, Hobart, Howard, Jordon, Randell, Rhodes

SKU	Product	Description
00-0169	Custom Size	Order by SKU & Outside Edge Dimensions
96-0169	8' Stick	Comes with Magnet

Gasket

Commonly Fits: Delfield, Hobart, Howard, Jordon, Randell, Rhodes

SKU	Product	Description
00-0170	Custom Size	Order by SKU & Outside Edge Dimensions
96-0170	8' Stick	Comes with Magnet

Gasket

Commonly Fits: Delfield, Hobart, Howard, Jordon, Randell, Rhodes

SKU	Product	Description
00-0171	Custom Size	Order by SKU & Outside Edge Dimensions
96-0171	8' Stick	Comes with Magnet

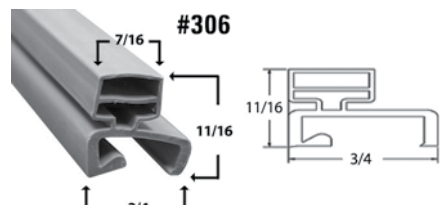
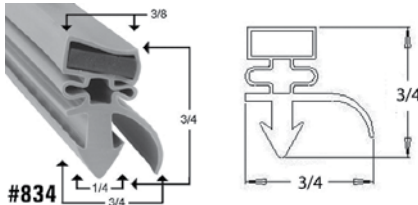
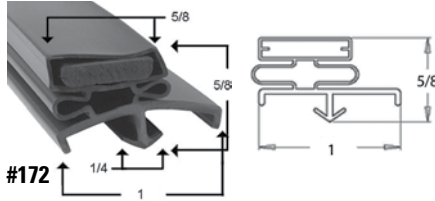

Gasket

Commonly Fits: Delfield, Hobart, Howard, Jordon, Randell, Rhodes

SKU	Product	Description
00-0172	Custom Size	Order by SKU & Outside Edge Dimensions
96-0172	8' Stick	Comes with Magnet

Gasket

Commonly Fits: Silver King

SKU	Product	Description
00-0834	Custom Size	Order by SKU & Outside Edge Dimensions
96-0834	8' Stick	Comes with Magnet

Gasket

Commonly Fits: Henny Penny

SKU	Product	Description
00-0306	Custom Size	Order by SKU & Outside Edge Dimensions
96-0306	8' Stick	Comes with Magnet

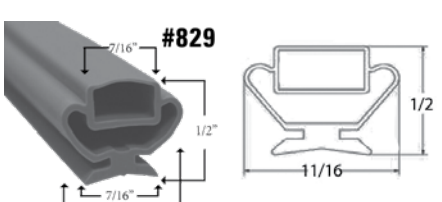
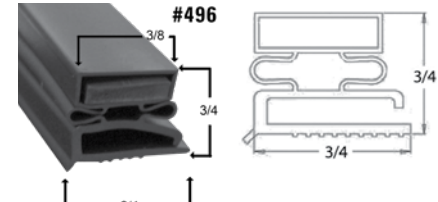
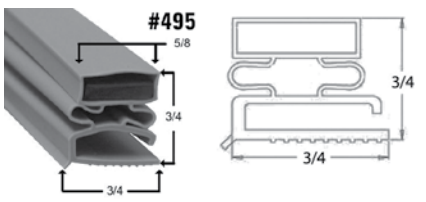

Gasket

Commonly Fits: Traulsen, Leer, Starret, Norlake, Utility, Stanley Knight

SKU	Product	Description
00-0495	Custom Size	Order by SKU & Outside Edge Dimensions
96-0495	8' Stick	Comes with Magnet

Gasket

Commonly Fits: Traulsen, Leer, Starret, Norlake, Utility, Stanley Knight

SKU	Product	Description
00-0496	Custom Size	Order by SKU & Outside Edge Dimensions
96-0496	8' Stick	Comes with Magnet

Gasket

Commonly Fits: Bevles

SKU	Product	Description
00-0829	Custom Size	Order by SKU & Outside Edge Dimensions
96-0829	8' Stick	Comes with Magnet

CUSTOM RETAINERS

CUSTOM RETAINERS



#201

Retainer	
SKU	Product
96-0201	8' Stick for use with profiles #164--170



#202

Retainer	
SKU	Product
96-0202	8' Stick for use with most screw in type gaskets



#225

Retainer	
SKU	Product
96-0225	8' Stick for use with profiles #226 and #227



#364

Retainer	
SKU	Product
96-0364	8' Stick for use with profile #365



#611

Retainer	
SKU	Product
96-0611	8' Stick for use with profile #612

SAVE | ORDER
TIME | ONLINE
 now available

100%
 Satisfaction
 Guaranteed

CUSTOM CUTTING BOARDS

CUSTOM POLY CUTTING BOARDS



Poly Cutting Boards

- Acid and Warp Resistant
- Moisture, Odor, and Bacteria Resistant
- 30-40% Cheaper Than OEM Cost



PRO Tip

Our poly cutting boards are made of High Density Polyethylene Plastic (HDPE).

- They are commercial dishwasher safe
- They are USDA, NSF, and FDA approved
- They are manufactured in the U.S.A.

Four Ways to Finish Your Board



MOST POPULAR

White Poly

SKU	Width
97-0001	¼"
97-0002	½"
97-0003	¾"
97-0004	1"



Red Poly

SKU	Width
97-0009	½"
97-0010	¾"



Black Poly

SKU	Width
97-0019	½"



APPROVED



Blue Poly

SKU	Width
97-0013	½"
97-0014	¾"



Yellow Poly

SKU	Width
97-0015	½"
97-0016	¾"



Green Poly

SKU	Width
97-0017	½"
97-0018	¾"



Tan Poly

SKU	Width
97-0011	½"
97-0012	¾"

CUSTOM CUTTING BOARDS

CUSTOM POLY CUTTING BOARDS

Prevent Cross Contamination with Color-Coded Cutting Boards

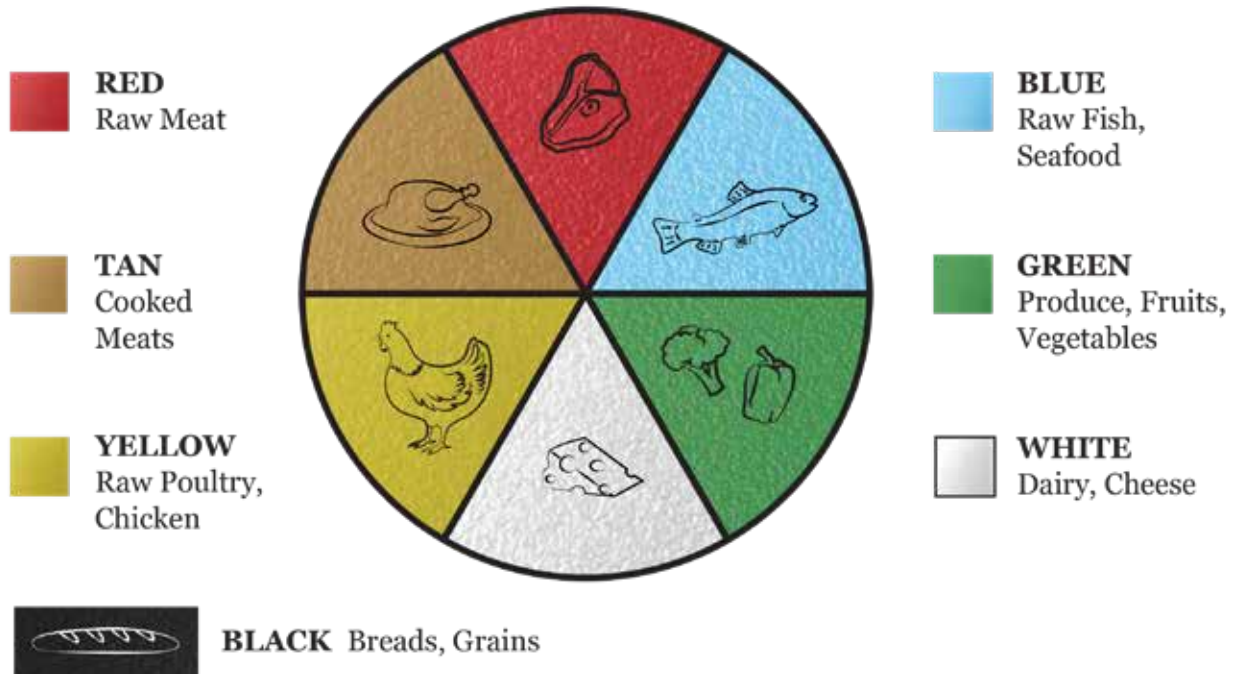

Why Should You Color-Code Your Cutting Boards?

Placing ready-to-eat food on a surface that held raw meat, poultry, seafood, or eggs can spread bacteria and make you sick.

- H.A.C.C.P. compliant and recommended
- USDA Approved
- NSF Certified
- Helps eliminate cross contamination
- Seven colors for main food groups

CUSTOM CUTTING BOARDS

CUSTOM HIGH TEMP CUTTING BOARDS



Hi Temp Richlite Cutting Boards

- Heat Resistant Up to 350°
- Bacteria Resistant
- 30-40% Cheaper Than OEM Cost



Lasts Up to 3 Times Longer Than Poly Cutting Boards

Tan High Temp

SKU	Width
97-0005	1/4"
97-0006	1/2"
97-0007	3/4"
97-0008	1"



Black High Temp

SKU	Width
97-0020	1/4"
97-0021	1/2"

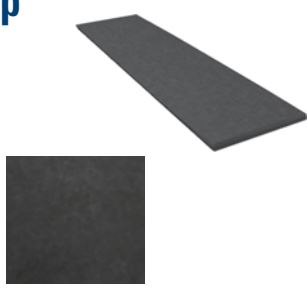

Dark Brown High Temp

SKU	Width
97-0022	1/4"
97-0023	1/2"
97-0024	3/4"





PRO Tip

Richlite started out in the aerospace industry and is extremely durable.

- Resists Stains Well
- NSF Approved
- Scratch Resistant
- Simple Care and Maintenance
- Heat Resistant Up to 350°



PRODUCTS
MADE IN THE
U.S.A.



Don't See the Part You Need?

Call or Chat With Us Online



CUSTOM CUTTING BOARDS

We own a state-of-the-art CNC machine allowing us to do much more than just square and rectangle cutting boards. If you can dream it, we can make it!

Juice Grooves

A simple routed trough around the perimeter of your board to catch drippings from carving meat. Standard Juice grooves are 1/2" thick and cut 1" off the edge of your cutting board.



Waste Holes

Boards with waste holes provide a quick and easy way to dispose of trash or inedible food. Some boards even have multiple holes for added convenience. Hole size and placement is completely up to you!



Puzzle Cuts

Puzzle cuts provide a convenient way for larger size boards to fit in a commercial dishwasher. The snug fit at the puzzle grooves ensures your board will not shift around while food is being prepared. When it's time for clean up, all you have to do is take apart the puzzle.



Custom Shapes

This is where it gets fun! We can make cutting boards to pretty much any shape imaginable. We never imagined that we would be making horse head shaped cutting boards, but when a customer came to us with her idea we jumped on it. We can also do state shapes, serving trays, and handles. No project is too big or small, give us a call for a quote today!



CUSTOM CUTTING BOARD FORM

Name: _____ PO#: _____

Company Name: _____

Phone Number: _____ Email Address: _____

Street address: _____ City: _____ State: _____ Zipcode: _____

Material		Color	
<input type="checkbox"/> HDPE	<input type="checkbox"/> White	<input type="checkbox"/> Tan	
	<input type="checkbox"/> Blue	<input type="checkbox"/> Red	
	<input type="checkbox"/> Black*	<input type="checkbox"/> Yellow	
	<input type="checkbox"/> Green		
<input type="checkbox"/> Richlite	<input type="checkbox"/> Tan	<input type="checkbox"/> Black	
Thickness			
<input type="checkbox"/> 1/4" **	<input type="checkbox"/> 1/2"	<input type="checkbox"/> 3/4"	<input type="checkbox"/> 1" **
Edges		Corners	
<input type="checkbox"/> Standard	<input type="checkbox"/> Standard		
<input type="checkbox"/> Bull Nose	<input type="checkbox"/> Rounded		

*Black Poly not available in 3/4" **Only in White Poly and Richlite

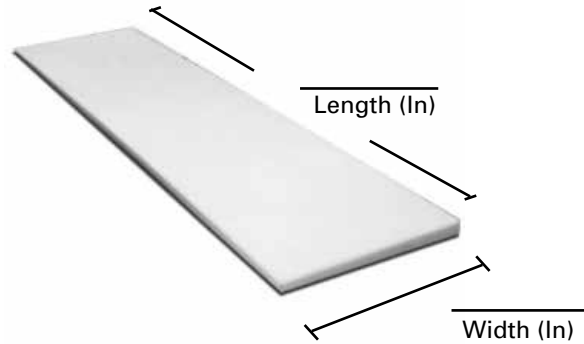

Special Notes: _____

Material		Color	
<input type="checkbox"/> HDPE	<input type="checkbox"/> White	<input type="checkbox"/> Tan	
	<input type="checkbox"/> Blue	<input type="checkbox"/> Red	
	<input type="checkbox"/> Black*	<input type="checkbox"/> Yellow	
	<input type="checkbox"/> Green		
<input type="checkbox"/> Richlite	<input type="checkbox"/> Tan	<input type="checkbox"/> Black	
Thickness			
<input type="checkbox"/> 1/4" **	<input type="checkbox"/> 1/2"	<input type="checkbox"/> 3/4"	<input type="checkbox"/> 1" **
Edges		Corners	
<input type="checkbox"/> Standard	<input type="checkbox"/> Standard		
<input type="checkbox"/> Bull Nose	<input type="checkbox"/> Rounded		

*Black Poly not available in 3/4" **Only in White Poly and Richlite

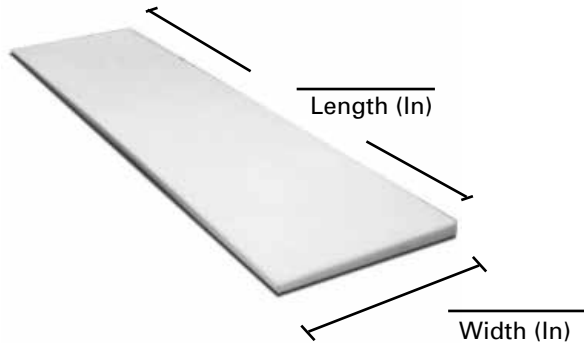

Special Notes: _____

GASKET BY BRAND



Welcome to our manufacturer section. We are proud to offer OEM quality refrigeration gaskets and hardware. Please note that these products are **in stock**, unless otherwise noted and are made to brand-specific size. Additional sizes are available. If you do not see the size you need call us!

Measuring Instructions

All measurements are noted as outside edge to outside edge dimensions. Please follow the instructions below to properly measure your gasket:

1. Take a look at the gasket currently on the door and match the style up to one of the profiles in the catalog. If you do not see the exact style, call us and we'll help find the correct profile.
2. Using a tape measure, measure the outside edge width of the gasket that is currently on the door. Start by measuring from outside right side to outside left side of the gasket. Note the size to the closest 1/8". Now measure the height of the gasket from bottom to the top of the gasket and note the size. Measuring the outside edge dimension properly is critical for the replacement gasket to fit properly. If the gasket seems to be stretched or warped a bit, don't worry, as long as you are within 1/8 inch, the replacement gasket should install properly. Use your best judgment from looking at how the gasket is sitting on the door to understand if the measurement you made is going to be accurate.
3. Look at the entire perimeter of the gasket and determine if the gasket is a full 4 sided gasket, or if it only needs to have 2 or 3 sides. Most refrigeration door gaskets are 4 sided, but when you are working with large walk in cooler doors, you will find many of those are 3 sided gaskets with no bottom. Also, over time, you will end up doing estimates in kitchens with specialty equipment and you will come across situations where the gaskets are not 4 sided. If the gasket is NOT 4 sided, then you will need to specify which sides you would like us to include.

GASKETS BY BRAND

Products By Brand

Acme	82
Alta-Shaam	82
American Panel	82
Anthony	83
APW	88
Arctic	88
Ardco	89
Atlas Metal	91
Avantco	92
Bakers Pride	93
Bally	93
Barr	95
Bastian Blessing	96
Beverage-Air	96
Bevles	104
Blodgett	104
Blue Air	105
Brown	105
Carter-Hoffman	107
Cleveland	107
Cold Tech	108
Component Hardware	109
Continental	130
Cres-Cor	135
Crown-Tonka	135
Delfield	135
Duke	147
Dunhill	148
Electro-Freezer	148
Elliot Williams	149
Evans	149
Ever Frost	150
Fagor	150
Federal	151
Florida Stainless	152
Foster	153
Franke	154
Garland	154
Glastender	155
Glenco	156
Harford	158
Hatco	159
Henny Penny	159
Hobart	160
Hoshizaki	163
Howard McCray	164
Hussmann	165

International Cold Storage	167
Jade	167
Jordon	168
Kairak	169
Kason	172
Kelvinator	200
Kolpak	201
La Crosse	203
La Rosa	204
Lang	204
Leer	205
Manitowoc	208
Masterbilt	208
McCall	213
Migali	215
Nor-Lake	216
Northland	220
Perlick	221
Pinnacle	222
Progressive/Golden Chef	222
Puffer Hubbard	223
Randell	223
Rhodes	228
S & G	229
Schaefer	230
Schmidt	230
Schott Gemtron	231
Silver King	236
Southbend	238
Stanley Knight	238
Star Metal	240
Styleline	240
Tafco	243
Thermo-Kool	245
Traulsen	248
True Manufacturing	254
Turbo Air	271
Tyler	274
Universal Nolin	275
Utility	276
Victory	279
Vollrath	283
Vulcan-Hart	286
W.A. Brown	288
Wasserstrom	288
Welbuilt	289
Zero Zone	289

ACME

ACME

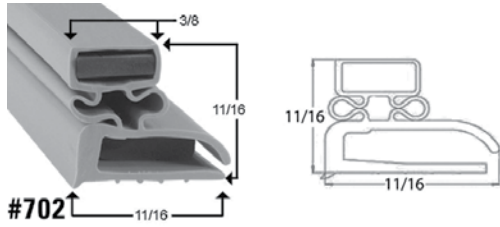

#702

Screw Mounted Gasket

SKU	Dimensions (Inches)
01-0001	23 1/2 x 31

Making a Custom Gasket?



Ask About Our Sample Gasket Rings!

ALTO-SHAAM

ALTO-SHAAM

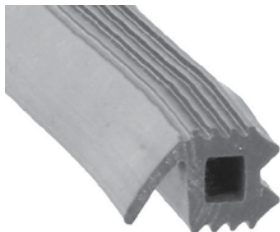

#3346

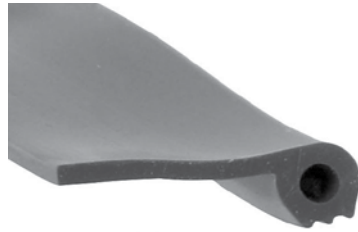

#3347

Hot Side Gasket

SKU	Dimensions (Inches)	OEM #
79-0001	19 1/2 x 28 1/2	GS-23794
79-0002	21 1/2 x 23	GS-22951
79-0003	22 x 30 1/2	GS-23796

Both profiles can be ordered in custom sizes by the foot.

AMERICAN PANEL

AMERICAN PANEL

Door Heaters & Tracks



74-0009, 74-0010



74-0011



74-0256

**CUSTOM
SIZES
AVAILABLE**

SKU	Description
74-0009	Heater Wire Trim – Track & Cap – 3/4"
74-0010	Heater Wire Trim – Track & Cap – 1"
74-0011	Aluminum Perimeter Door Heater Wire
74-0256	Fiberglass Perimeter Door Heater Wire

AMERICAN PANEL

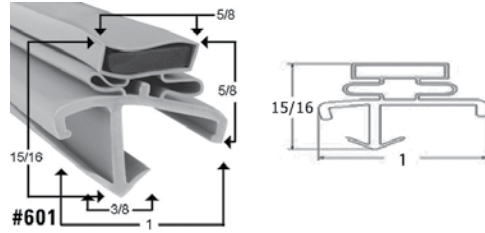
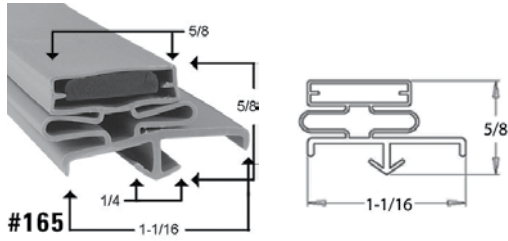

"Old Style" 3-Sided Dart Style

SKU	Dimensions (Inches)	Fits Models	OEM #
02-0014	31 3/4 x 77 1/2		9A-1130
02-0005	32 x 79 3/4		
02-0008	32 1/4 x 76		
02-0018	35 3/4 x 77 1/2		9A-1140
02-0006	35 3/4 x 79 3/4		
02-0009	36 1/2 x 76 1/4		
02-0007	38 x 76 1/2		
02-0010	38 3/8 x 80	WF-36761	9A-1150

3-Sided Dart Style

SKU	Dimensions (Inches)	Fits Models	OEM #
02-0001	26 7/16 x 77 21/32		
02-0002	32 7/16 x 77 21/32	FW3077	9A-1030
02-0012	34 x 77	WC-1, WF	9A-1140
02-0011	35 13/16 x 75 7/16	WC-1	
02-0003	36 7/16 x 77 21/32	FD3477, FW3477	9A-1040
02-0004	38 7/16 x 77 21/32	FW3677	9A-1050
02-0013	50 x 77 1/2		

**Specify 3 or 4 sided when ordering

ANTHONY



PRO Tip

Have the Anthony door dimensions and the gasket profile? **We can make it!**

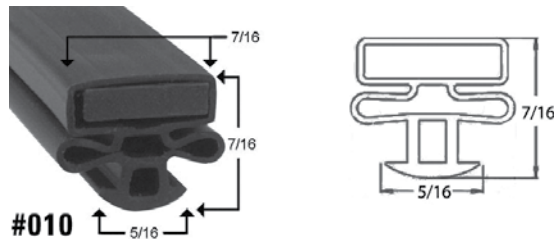

Dart Style Magnetic

SKU	Dim. (Inches)	Commonly Fits Models	SKU	Dim. (Inches)	Commonly Fits Models	SKU	Dim. (Inches)	Commonly Fits Models
03-0031	22 3/4 x 62 3/4	6000 AOM	03-0033	24 3/4 x 63	6000 AOM	03-0030	29 7/8 x 71 1/16	6000 AOM
03-0025	23 3/16 x 34 1/16	6000 AOM	03-0003	28 x 61 5/8	TSSU/TUC/TWT-48	03-0022	30 x 36	100/100R
03-0026	23 3/16 x 65 1/16	6000 AOM	03-0004	28 1/4 x 62 1/2		03-0023	30 x 67	100/100R
03-0027	23 3/16 x 71 1/16	6000 AOM	03-0032	28 3/4 x 63	6000 AOM	03-0024	30 x 73	100/100R
03-0019	24 x 36	100/100R	03-0035	29 1/4 x 60 1/4		03-0002	31 3/4 x 59 1/2	
03-0020	24 x 67	100/100R	03-0036	29 1/4 x 64 1/4		03-0005	31 3/4 x 62 1/2	
03-0021	24 x 73	100/100R	03-0028	29 7/8 x 34 1/16	6000 AOM	03-0034	38 1/2 x 62 1/2	6000 AOM
03-0001	24 1/4 x 59 3/4		03-0029	29 7/8 x 65 1/16	6000 AOM			

ANTHONY

ANTHONY

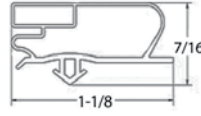

Most Popular Sizes

Aircell Starting After 1998

Door Mounted Dart Style by Door Dimension

SKU	Door Dim. (Inches)	OEM Part #	SKU	Door Dim (Inches)	OEM Part #	SKU	Door Dim (Inches)	OEM Part #
03-0138	21 5/8 x 64 7/8	02--16199--0003	03-0111**	28 3/4 x 62 1/8		03-0115**	29 5/8 x 65	
03-0041	22 11/16 x 60 9/16	02--14160--2001	03-0059	28 3/8 x 71 1/16	02--14160--2025	03-0154	29 13/16 x 70 3/16	
03-0103**	23 x 53 5/8		03-0056	28 3/8 x 73 1/16	02--14160--2022	03-0043	29 7/8 x 60 11/16	02--14160--2004
03-0149	23 1/16 x 55 1/2		03-0060	28 3/8 x 77 1/16	02--14160--2026	03-0047	29 7/8 x 62 13/16	02--14160--2009
03-0105	23 1/8 x 27 3/16	02--14160--2002	03-0110**	28 3/8 x 77 1/8		03-0044	29 7/8 x 63 3/8	02--14160--2006
03-0150	23 1/8 x 55 7/16		03-0063	28 7/8 x 76 7/8	02--14160--2029	03-0045	29 7/8 x 65	02--14160--2007
03-0104**	23 1/4 x 65 1/4		03-0118***	28 7/8 x 78 3/4		03-0144	29 7/8 x 65 1/16	02--14160--2036
03-0065	23 13/16 x 36 9/16	02--14160--2031	03-0037	29 1/16 x 62 9/16	02--14160--2018	03-0155	29 7/8 x 66 9/16	
03-0066	23 13/16 x 44 7/16	02--14160--2032	03-0075	29 1/16 x 66 9/16	02--14160--2042	03-0064	29 7/8 x 67 15/16	02--14160--2030
03-0042	23 3/16 x 54 1/16	02--14160--2003	03-0203	29 1/16 x 71 1/16	02--14160--2066	03-0135	29 7/8 x 71 1/16	02--14160--2027
03-0071	23 3/16 x 62 13/16	02--14160--2038	03-0113**	29 1/2 x 62 1/2		03-0204	29 7/8 x 2	02--14160--2045
03-0143	23 3/16 x 65 1/16	02--14160--2010	03-0114**	29 1/2 x 64 3/4		03-0046	29 7/8 x 73 1/16	02--14160--2008
03-0050	23 3/16 x 73 1/16	02--14160--2013	03-0116**	29 1/2 x 73		03-0057	29 7/8 x 77 1/16	02--14160--2023
03-0151	23 5/8 x 38 1/4		03-0074	29 3/16 x 60 1/8	02--14160--2041	03-0072	29 7/8 x 79 1/16	02--14160--2039
03-0062	23 3/4 x 61 1/4	02--14160--2028	03-0049	29 3/16 x 60 3/16	02--14160--2011	03-0067	30 7/8 x 69 1/16	02--14160--2033
03-0107**	26 1/2 x 65 1/4		03-0038	29 3/16 x 62 9/16	02--14160--2012	03-0039	32 1/2 x 62 13/16	02--14160--2014
03-0108**	26 1/4 x 73		03-0073	29 3/16 x 65 1/16	02--14160--2040	03-0156	33 1/16 x 61 1/8	
03-0058	26 3/8 x 65 1/16	02--14160--2024	03-0051	29 3/16 x 65 1/16	02--14160--2015	03-0076	35 1/16 x 62 9/16	02--14160--2062
03-0053	26 3/8 x 71 1/16	02--14160--2017	03-0052	29 3/16 x 66 9/16	02--14160--2016	03-0157	35 1/16 x 66 9/16	
03-0055	26 3/8 x 73 1/16	02--14160--2021	03-0152	29 3/8 x 64 5/8		03-0070	35 1/16 x 79 1/16	02--14160--2037
03-0106**	26 x 70 3/4		03-0054	29 3/4 x 65 1/16	02--14160--2020	03-0130***	35 1/16 x 79 1/16	
03-0152	26 3/8 x 37 1/4	02--14160--2035	03-0117**	29 3/4 x 77 1/2		03-0158	35 11/16 x 77 7/8	
03-0153	27 15/16 x 69 1/16	02--14160--2043	03-0112**	29 3/8 x 60 3/8		03-0119***	35 x 78 7/8	
03-0068	27 15/16 x 69 1/16	02--14160--2034						
03-0109**	28 1/4 x 73							

*3 sides
 **OD Gasket Dimensions
 ***3 sides, OD Gasket Dimensions



PRO Tip

Gaskets for Anthony doors are narrower and shorter than the door size.

Gasket Retainer

SKU	Dimensions (Inches)
96-0225	8' Stick



*For use with #226 Door Mounted Dart Style **#225**

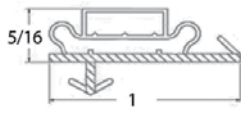
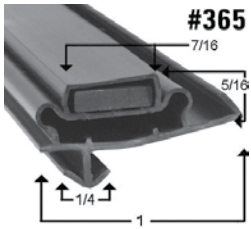

Don't See the Size You Need? Check Out Our Custom Gasket Section on page 64!

Model 1000 on Equipment Made After November 1981

Frame Mounted Dart Style

SKU	Dimensions (Inches)	OEM Part #	SKU	Dimensions (Inches)	OEM Part #
03-0159	21 5/8 x 64	02--10090--0001	03-0162	27 3/8 x 72	02--10090--0008
03-0160	21 5/8 x 70	02--10090--0002	03-0017	28 3/4 x 33	
03-0161	21 5/8 x 72	02--10090--0003	03-0012	28 3/4 x 64	
03-0014	21 3/4 x 34 1/2		03-0011	28 3/4 x 70	
03-0007	21 3/4 x 50 3/4		03-0163	28 3/4 x 73	02--10090--0007
03-0008	21 3/4 x 64		03-0013	28 3/4 x 76	
03-0015	25 1/4 x 64		03-0147	28 7/8 x 64	02--10090--0010
03-0009	25 1/4 x 70		03-0164	28 7/8 x 70	02--10090--0011
03-0010	27 1/4 x 70		03-0165	28 7/8 x 72	02--10090--0012
03-0016	27 1/4 x 76		03-0018	28 7/8 x 72 1/4	



#364

Gasket Retainer

SKU	Dimensions (Inches)
96-0364	8' Stick

*For use with #365 Frame Mounted Dart Style

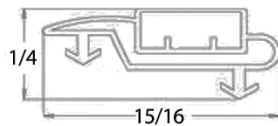
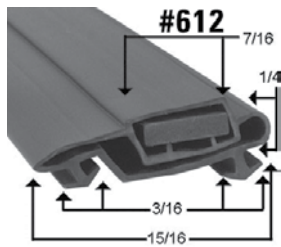

Model 1000 on Equipment Made Prior to November 1981

Frame Mounted Dart Style

SKU	Dimensions (Inches)	OEM #	SKU	Dimensions (Inches)	OEM #
03-0121	21 3/4 x 50 3/4		03-0167	25 3/8 x 70	02--11393--0010
03-0122	21 3/4 x 64		03-0124	27 1/4 x 70	
03-0006	21 3/4 x 71		03-0125	28 3/4 x 64	
03-0120	21 5/8 x 33		03-0126	28 3/4 x 76	
03-0166	21 5/8 x 64	02--11393--0006	03-0127	28 3/4 x 70	
03-0123	25 1/4 x 70		03-0196	28 7/8 x 64	02--11393--0004

Most Popular Sizes



#611

Gasket Retainer

SKU	Dimensions (Inches)
96-0611	8' Stick

*For use with #612 Frame Mounted Dart Style

ANTHONY

ANTHONY

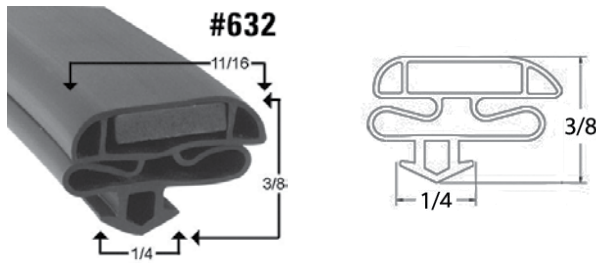

Low Profile Dart Style

*3 sides - Sizes may vary + or - 1/4" or more

SKU	Dim. (Inches)	Models	OEM Part#
03-0080	21 1/2 x 69 7/8		
03-0078	21 1/4 x 72 7/8		
03-0081	21 5/8 x 37 3/4		
03-0082	21 5/8 x 51 7/8	401 series	02-14799-0007
03-0083	21 5/8 x 64 7/8	401 series	02-14799-0003
03-0128	21 5/8 x 72 7/8	401 series	02-14799-0008
03-0168	21 3/4 x 65		02-60168-0001
03-0169	21 3/4 x 71	Display Rite	02-60168-0002
03-0084	22 7/8 x 73		
03-0085	23 1/4 x 57 1/8		
03-0170	23 3/16 x 65 1/16		02-14801-0010
03-0171	23 3/16 x 73 1/16		02-14801-0012
03-0086	23 5/8 x 59 1/4	44020	
03-0172	23 3/4 x 61 1/4		02-14800-0013
03-0087	24 x 27 1/2		
03-0088	24 x 58		
03-0089	24 3/8 x 59 3/4		
03-0134	25 1/8 x 63	6001	02-14800-0005
03-0092	25 3/4 x 59 3/4		
03-0090	25 3/8 x 64 7/8		02-14799-0009
03-0129	25 3/8 x 72 7/8	401 series	02-14799-0010
03-0091	25 3/8 x 73 1/4		
03-0172	25 1/2 x 65	Display Rite	02-60168-0003
03-0173	25 1/2 x 71	Display Rite	02-60168-0004
03-0174	25 3/8 x 30 7/8		02-15267-0002
03-0175	25 3/8 x 63 1/4		02-15267-0001
03-0176	25 13/16 x 48 9/16		02-14801-0011
03-0093	26 1/8 x 44 1/2	IS28AG, IS101AG	
03-0094	26 1/8 x 58 3/8		

SKU	Dim. (Inches)	Models	OEM Part#
03-0177	26 3/8 x 65 1/16		02-14801-0013
03-0178	26 3/8 x 71 1/16		02-14801-0014
03-0179	26 3/8 x 73 1/16		02-14801-0015
03-0180	27 1/16 x 61 1/8		02-14800-0015
03-0181	27 3/8 x 72 7/8		02-14799-0005
03-0182	27 3/8 x 76 7/8		02-14799-0011
03-0183	27 1/2 x 65		02-60168-0006
03-0184	27 1/2 x 77		02-60168-0007
03-0185	28 3/8 x 71 1/16		02-14801-0016
03-0186	28 3/8 x 73 1/16		02-14801-0017
03-0187	28 3/8 x 77 1/16		02-14801-0018
03-0095	28 1/2 x 76 3/4		
03-0098	28 7/8 x 58 3/8		
03-0096	28 7/8 x 64 7/8		02-14799-0002
03-0097	28 7/8 x 70 7/8		02-14799-0006
03-0133	28 7/8 x 72 7/8		02-14799-0001
03-0188	28 7/8 x 76 7/8		02-14799-0004
03-0189	29 x 65	Display Rite	02-60168-0008
03-0190	29 x 71	Display Rite	02-60168-0009
03-0191	29 x 77	Display Rite	02-60168-0010
03-0192	29 3/16 x 62 9/16		02-14801-0009
03-0099	29 3/4 x 62 5/8	R13DFRKT	
03-0100	29 7/8 x 58 3/8		
03-0193	29 7/8 x 58 1/2		02-14801-0022
03-0194	29 7/8 x 60 11/16		02-14801-0001
03-0195	29 7/8 x 62 13/16		02-14801-0002
03-0196	29 7/8 x 61 3/16		02-14801-0008
03-0197	29 7/8 x 65		02-14801-0005
03-0198	29 7/8 x 65 1/16		02-14801-0004
03-0199	29 7/8 x 71 1/16		02-14801-0007
03-0131	29 7/8 x 73 1/16	2001, 1201, 2103	02-14801-0003
03-0200	29 7/8 x 77 1/16		02-14801-0019
03-0101	30 x 77 1/4		
03-0102*	30 x 80 1/2		

 **Most Popular Sizes**

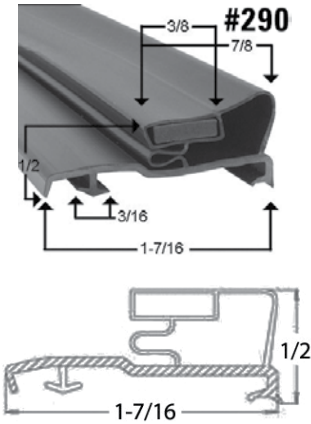

Dart Style Magnetic			
SKU	Door Dim (Inches)	Commonly Fits Models	OEM Part #
03-0146	23 1/4 x 63 1/16		02-81055-0002, 02-16050-0002, 13199-P002
03-0132	23 1/4 x 72	VR2372-2-N, VR23722N	02-81055-0097, 13199-P97
03-0144	29 15/16 x 66		02-81055-0005, 13199-P005
03-0145	29 15/16 x 72		02-81055-0007, 13199-P007
03-0040	29 5/16 x 63 1/16	Swingline, M-Line, VanGuard	02-81055-0011, 13199-P11
03-0077	29 5/16 x 67 1/16	WF-36761	02-81055-0264, 13199-P264

NOT SURE WHAT YOU NEED?

Work Order #



In order to match the correct gasket style and profile you will need to locate your **Work Order Number** on the data plate.

Call us and we tell you the exact gasket you need!

All Measurements are Outside Edge to Outside Edge Unless Otherwise Noted



Torque Master Reversible



SKU	Color	Part #
03-2001	Black	02-10568-0003*

SKU	Color	Part #
03-2002	Silver	02-10568-0001*

29" Torque Rod

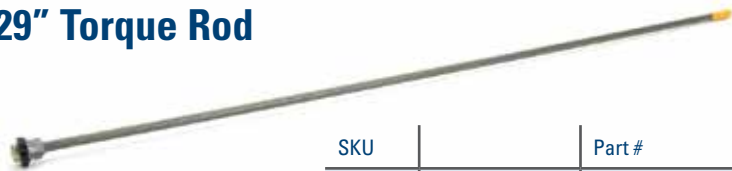

SKU	Part #
03-2003	89 to present 02-10568-0001*



Hinge Pin w/3 leads

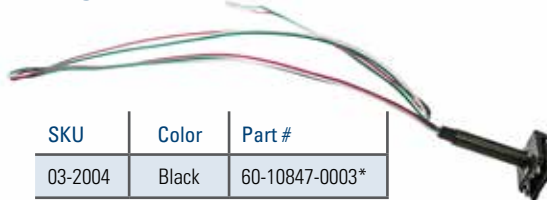

SKU	Color	Part #
03-2004	Black	60-10847-0003*

Hold Open



SKU	Color	Part #
03-2005	Black	15-14707-0001*

ANTHONY

Hold Open Assembly BLK New 95 to present



SKU	Color	Part #
03-2006	Black	02-14649-0001*

Hinge Pin w/ lead



SKU	Color	Part #
03-2007	Silver	60-10847-0004*

*Aftermarket

APW

Poly Boards for Stationary Steam Tables

SKU	Dimensions	Commonly Fits Models	OEM Part #
09-0001	7 1/2 x 30 5/8	SST-2, PSST-2	32010635
09-0003	7 1/2 x 44 5/8	SST-3 PSST-3	32010636
09-0005	7 1/2 x 58 5/8	SST-4, PSST-4	32010637
09-0007	7 1/2 x 72 5/8	SST-5 PSST-5	32010638

1" White Poly



High Temp Boards for Stationary Steam Tables

SKU	Dimensions	Commonly Fits Models	OEM Part #
09-0002	7 1/2 x 30 5/8	SST-2, PSST-2	32010645
09-0004	7 1/2 x 44 5/8	SST-3 PSST-3	32010646
09-0006	7 1/2 x 58 5/8	SST-4, PSST-4	32010647
09-0008	7 1/2 x 72 5/8	SST-5 PSST-5	32010648

1" Tan Richlite

ARCTIC

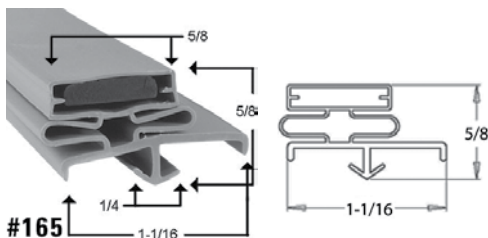

3-Sided Dart Style Magnetic

SKU	Dimensions (Inches)	OEM Part #	Notes
90-0001	36 x 77	59057	
90-0002	36 1/4 x 79	3036	Inverted

Making a Custom Gasket?



Ask About Our Sample Gasket Rings!

 **Don't See the Size You Need? Check Out Our Custom Gasket Section on page 64!**

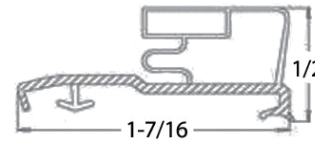
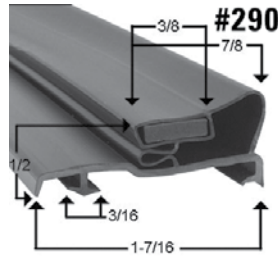

New Dart Style for Swingline II and III or Vanguard Doors

SKU	Dim. (Inches)	OEM Part #	SKU	Dim. (Inches)	SKU	Dim. (Inches)	
04-0080	15 1/4 x 44 1/16	02-81055-0146	04-0076	26 3/8 x 63 1/16	02-81055-0098	04-0028	29 7/8 x 51 1/4
04-0081	15 7/8 x 23 5/8		04-0025	26 1/2 x 63		04-0030	29 7/8 x 60 3/8
04-0100	21 7/8 x 31 1/2	02-81055-0271	04-0089	27 7/16 x 63	02-81055-0219	04-0029	29 7/8 x 61 1/8
04-0091	22 7/8 x 42 1/16	02-81055-0222	04-0083	27 5/8 x 63 5/16	02-81055-0160	04-0095	29 7/8 x 61 7/16
04-0024	23 x 72	02-81055-0097, 13199-P97	04-0017	27 3/4 x 60 1/4	02-81055-0021, 13199-P21	04-0032	29 7/8 x 72
04-0094	23 1/2 x 57 13/32	02-81055-0235	04-0018	28 x 57	02-81055-0041, 13199-P41	04-0065	29 15/16 x 31 3/8
04-0005	23 1/8 x 29 7/8		04-0021	28 x 63	02-81055-0040, 13199-P40	04-0074	29 15/16 x 51 5/16
04-0006	23 3/8 x 31 1/4		04-0079	28 1/16 x 67 5/16	02-81055-0135	04-0118	29 15/16 x 58 13/16
04-0068	23 1/4 x 29 13/16	02-81055-0044	04-0078	28 3/32 x 51 7/8	02-81055-0123	04-0088	29 15/16 x 61 1/16
04-0070	23 1/4 x 31 3/8	02-81055-0051	04-0097	28 3/16 x 60 5/16	02-81055-0249	04-0093	29 15/16 x 61 1/8
04-0007	23 1/4 x 54	02-81055-0001, 13199-P001	04-0103	28 3/16 x 74 5/16	02-81055-0299	04-0102	29 15/16 x 63 1/2
04-0046	23 1/4 x 63 1/16	02-81055-0002, 13199-P002	04-0022	28 3/4 x 63		04-0096	29 15/16 x 65 3/16
04-0085	23 1/4 x 71 1/16	02-81055-0168	04-0019	28 7/8 x 50 7/8		04-0071	29 29/32 x 30
04-0105	23 1/4 x 72	02-16050-0097	04-0020	29 3/16 x 55 9/16	02-81055-0057, 13199-P57	04-0051	30 x 63 1/16
04-0092	23 23/64 x 32 59/64	02-81055-0225	04-0027	29 1/4 x 47 1/2		04-0052	30 x 66
04-0082	23 5/8 x 31 1/4	02-81055-0153	04-0067	29 1/4 x 58 1/2	02-81055-0043	04-0053	30 x 72
04-0004	24 1/2 x 29 1/2	02-81055-0065, 13199-P65	04-0084	29 1/4 x 62 7/8	02-81055-0166	04-0050	30 x 80
04-0033	24 1/2 x 60 1/2		04-0016	29 1/4 x 63	02-81055-0011, 13199-P11	04-0072	31 x 41 15/16
04-0045	24 5/8 x 60 3/4	02-81055-0066, 13199-P66	04-0073	29 5/16 x 47 11/16	02-81055-0068	04-0044	32 x 70 1/4
04-0077	25 1/16 x 59 5/8	02-81055-0116	04-0075	29 5/16 x 58 13/16	02-81055-0093	04-0086	32 1/4 x 70 5/16
04-0098	25 3/8 x 66 13/16	02-81055-0250	04-0090	29 5/16 x 60 3/8	02-81055-0220	04-0026	32 1/4 x 77 1/4
04-0047	26 x 63 1/16	02-81055-0003, 13199-P003	04-0141	29 5/16 x 63 1/16	02-81055-0011	04-0087	32 9/16 x 63 1/16
04-0048	26 x 72	02-81055-0006, 13199-P006	04-0099	29 5/16 x 67 1/16	02-81055-0264	04-0069	33 3/4 x 66
04-0049	26 x 80	02-81055-0008, 13199-P008	04-0101	29 9/16 x 65 1/4	02-81055-0294	04-0015	35 3/4 x 80 1/4
04-0031	26 3/8 x 31 1/4	02-81055-0099, 13199-P99	04-0023	29 3/4 x 58 3/4	02-81055-0077, 13199-P77	04-0066	36 x 65

Most Popular Sizes

 **Don't See the Part You Need?** 
Call or Chat With Us Online

ARDCO

ARDCO

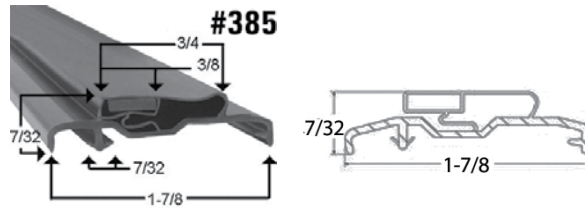

Dart Style Enertech Model Doors

SKU	Dimensions (Inches)	OEM Part#	SKU	Dimensions (Inches)	OEM Part#
04-0034	23 1/4 x 54 5/16	02--14579--0001	04-0131	29 5/16 x 60 3/8	02--14579--0015
04-0008	23 1/4 x 63 1/16	02--14579--0002	04-0126	29 15/16 x 58 1/16	02--14579--0012
04-0054	23 1/4 x 72	02--14579--0006	04-0133	29 15/16 x 63 1/16	02--14579--0004
04-0009	26 x 63 1/16	02--14579--0003	04-0134	29 15/16 x 65 3/16	02--14579--0017
04-0012	26 x 72	02--14579--0007	04-0010	30 x 63 1/16	
04-0013	26 x 80	02--14579--0010	04-0011	30 x 66	02--14579--0005
04-0130	29 1/4 x 55 11/16	02--14579--0014	04-0057	30 x 72	02--14579--0008
04-0132	29 1/4 x 63 1/16	02--14579--0013	04-0014	30 x 80	02--14579--0009
			04-0036	36 x 80	02145790011

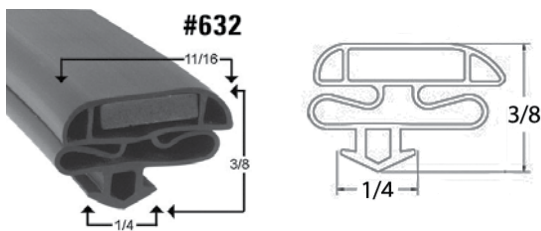

Low Profile Dart Style

SKU	Dimensions (Inches)	Commonly Fits Models
04-0055	21 3/4 x 65	2367F

NOT SURE WHAT YOU NEED?

B/M Number

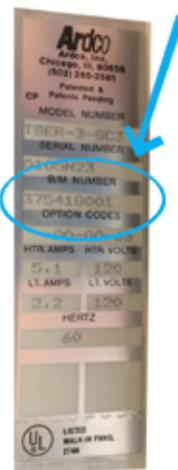

In order to match the correct gasket style and profile you will need to locate your **B/M Number** on the data plate.

Call us and we will tell you the exact gasket you need!



PRO Tip

The year your unit was manufactured could determine which gasket is required. Call us with your serial number and we will verify!

Most Popular Sizes

ARDCO

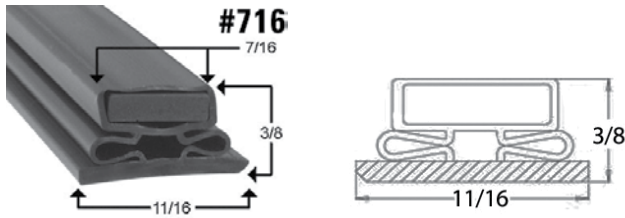

Gasket Style on Equipment Manufactured Between 1960 and 1970

PRO Tip

Don't see the size you need? **Call us** for more sizes or visit our **Custom Gasket Section** on page 64 to make your own!

Early Style Retainer Style for XL and Magni-Matic Doors

SKU	Dimensions (Inches)	SKU	Dimensions (Inches)	Commonly Fits Models
04-0037	22 ¼ x 53 ¾	04-0041	27 x 59 ½	
04-0038	22 ¼ x 62 ½	04-0042	28 ¼ x 59 ¾	
04-0035	23 ¼ x 72	04-0043	28 ¾ x 65	
04-0039	24 ⅝ x 61 ½	04-0002	30 x 60	
04-0001	26 x 63	04-0003	30 x 72	Enertech
04-0040	27 x 55			



ATLAS METAL

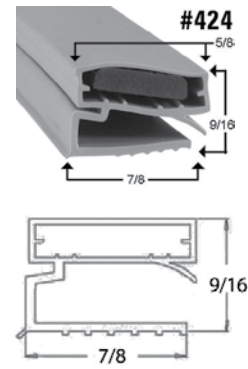
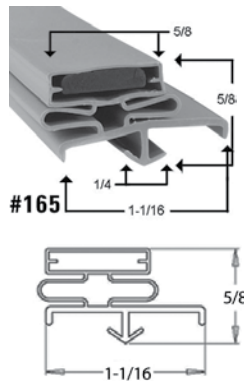
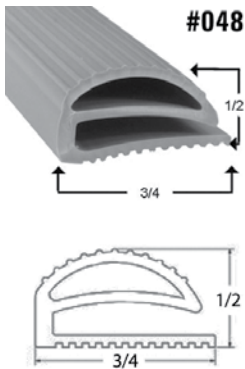

Compression Style

SKU	Dimensions (Inches)
05-0005	21 x 25

Dart Style

SKU	Dimensions (Inches)
05-0002	19 7/16 x 28 3/8
05-0003	20 5/8 x 24 5/8

Magnetic Screw In

SKU	Dimensions (Inches)
05-0001	19 3/4 x 28 3/4
05-0004	21 x 24 3/4



Don't See the Part You Need?
Call or Chat With Us Online



AVANTCO

AVANTCO



PICL Cutting Boards

SKU	Dimensions	Commonly Fits Models
94-0001	19 7/16 x 49 3/4	PICL1
94-0002	19 7/16 x 70 5/8	PICL2
94-0003	19 7/16 x 91 1/4	PICL3

3/4" White Poly



SCLM Cutting Boards

SKU	Dimensions	Commonly Fits Models
94-0008	8 X 27 1/4	SCLM1
94-0009	8 X 48 5/8	SCLM2
94-0010	8 X 60 1/8	SCLM2-60
94-0011	8 X 70 1/4	SCLM3

3/4" White Poly

SCL Cutting Boards

SKU	Dimensions	Commonly Fits Models
94-0004	10 1/2 X 27 1/4	SCL1
94-0005	11 1/2 X 46 5/8	SCL2
94-0006	11 1/2 X 60 1/8	SCL2-60
94-0007	11 1/2 X 70 1/4	SCL3

3/4" White Poly



PRO Tip

Our poly cutting boards are made of High Density Polyethylene Plastic (HDPE).

- They are commercial dishwasher safe
- They are USDA, NSF, and FDA approved
- They are manufactured in the U.S.A.

BAKERS PRIDE

BAKERS PRIDE



CBBQ Cutting Boards		
SKU	Dimensions	Commonly Fits Models
95-0001	8 x 60	CBBQ-30
95-0002	8 x 60 1/2" Tan Richlite	CBBQ-30



PRO Tip

Richlite started out in the aerospace industry and is extremely durable.

- Resists Stains Well
- Scratch Resistant
- Heat Resistant Up to 350°
- NSF Approved
- Simple Care and Maintenance

BALLY

BALLY

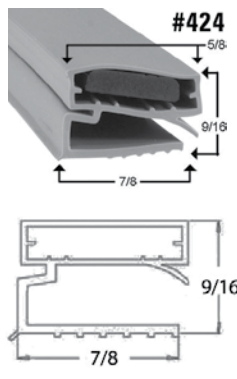
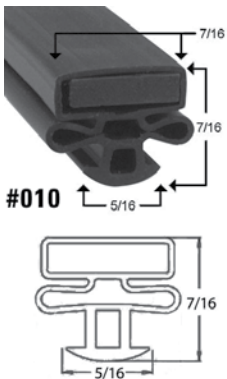

Glass Door Gasket	
SKU	Dimensions (Inches)
06-0026	22 3/4 x 62 3/4
06-0021	37 1/2 x 77 5/8

Screw In Style	
SKU	Dimensions (Inches)
06-0025	6 3/4 x 9 5/8
06-0020	19 3/4 x 31 1/2



BALLY

BALLY

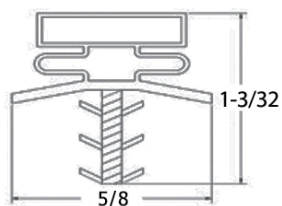
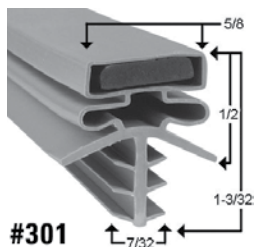

100%
Satisfaction
Guaranteed

"New Style" Triple Dart Style

SKU	Dimensions (Inches)	Fits Models	OEM Part#	SKU	Dimensions (Inches)	Fits Models	OEM Part#
06-0005	6 3/4 x 9 5/8			06-0003	35 5/8 x 75 1/2		
06-0027	19 3/4 x 31 1/2			06-0002*	35 5/8 x 77 1/2		016546
06-0019*	21 3/8 x 31 3/8			06-0001	35 5/8 x 83 1/2		54117
06-0018*	22 3/4 x 62 3/4			06-0012*	35 5/8 x 66 1/4		
06-0016*	25 1/4 x 83 3/4	3666, 3676, 3677, 3678		06-0011*	36 x 78		
06-0017*	25 1/2 x 77 1/2		16543	06-0028*	37 1/2 x 77 5/8		
06-0015*	31 3/8 x 31 5/8			06-0010*	37 1/2 x 83 1/2	3484, 3482-3L-W	
06-0014*	31 5/8 x 77 1/2			06-0009*	43 1/2 x 83 3/4	3466, D, 3477, 3478	16547
06-0013*	31 5/8 x 83 1/2		17403	06-0008*	43 1/4 x 77 1/2	3476	
06-0029*	35 1/2 x 75 1/2		16545	06-0007*	49 5/8 x 77 1/2	3078-4-L, 017402	17402
06-0022	35 1/2 x 76			06-0006*	49 5/8 x 83 1/2		16548
06-0023*	35 1/2 x 78		35 1/2 x 78	06-0004*	61 5/8 x 83 1/2		

*3 sides

Door Sweep

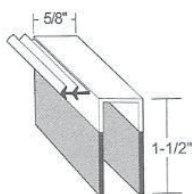

SKU	Description
06-0026	36"
06-0027	48"

Door Heaters



**CUSTOM
SIZES
AVAILABLE**

74-0009, 74-0010

SKU	Description
74-0009	Heater Wire Trim – Track & Cap – 3/4"
74-0010	Heater Wire Trim – Track & Cap – 1"
74-0011	Aluminum Perimeter Door Heater Wire
74-0256	Fiberglass Perimeter Door Heater Wire



Door Heater Cover



SKU	Length	Width
74-0009	96"	3/4"
74-0010	96"	1"

1255 Pacesetter Hinge

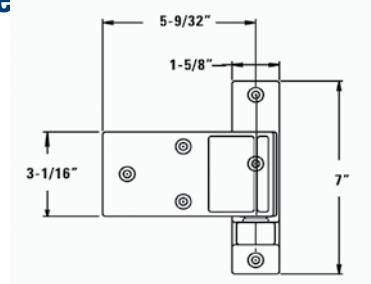

SKU	Description	Finish
75-0088	Textured Panel	Brushed Chrome
75-0089	Smooth Face	Polished Chrome

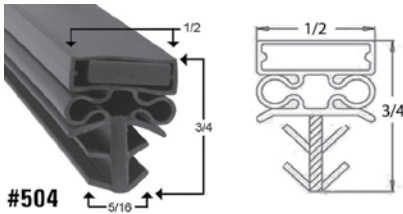

#504

Double Dart Style

SKU	Dimensions (Inches)
07-0001	24 1/2 x 65 5/8
07-0002	29 5/8 x 77 3/4
07-0003	29 5/8 x 72
07-0014	66 inch end seal

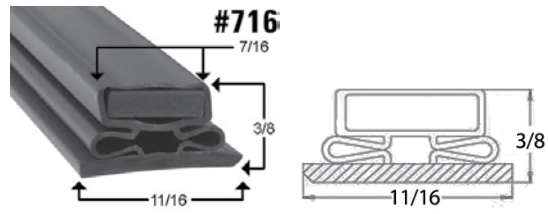

#716

Retainer "Nu" Style

SKU	Dimensions (Inches)	OEM Part#
07-0004	23 x 36 1/8	NU-2336
07-0005	23 x 54 1/4	NU-2354
07-0007	23 x 63	NU-2363
07-0008	23 3/8 x 63	NU-2463
07-0006	23 5/8 x 54 3/4	
07-0009	25 1/4 x 60 3/4	NU-2560
07-0010	25 1/4 x 72	NU-2572
07-0011	30 x 64 1/2	NU-3064
07-0012	30 x 72	
07-0013	30 x 78	NU-3078
07-0015	61 in. bumper gasket	
07-0016	65 in. bumper gasket	

**All Measurements are
Outside Edge to
Outside Edge Unless
Otherwise Noted**



Most Popular Sizes

BASTIAN BLESSING

BASTIAN BLESSING

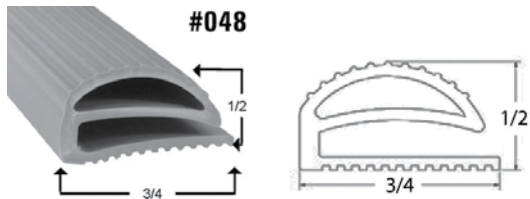

Compression Style	
SKU	Dimensions (Inches)
08-0001	17 x 19 1/2

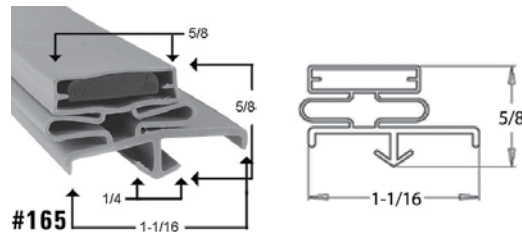

Center Dart Style	
SKU	Dimensions (Inches)
08-0002	21 1/4 x 25 1/8
08-0003	22 1/4 x 26 1/4



PRO Tip

Don't see the size you need?
Call us for more sizes or visit
 our **Custom Gasket Section**
 on page 64 to make your own!

BEVERAGE-AIR

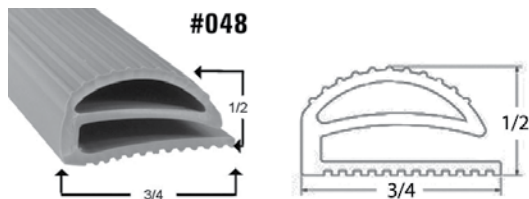

Compression Style		
SKU	Dim. (Inches)	Commonly Fits Models
09-0033	17 x 25	WT27-33, 27-362, WTR27, WTR33, WTR27S

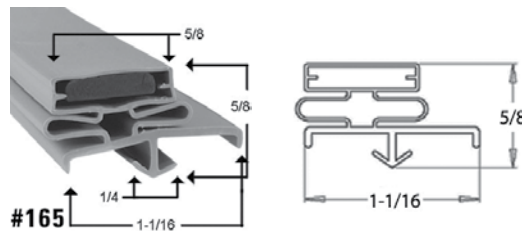

One Sided Dart Style		
SKU	Dim. (Inches)	Commonly Fits Models
09-0079	52 1/8	MT45, MT19S, MT45B, MT33, MT3349



Don't See the Part You Need?
Call or Chat With Us Online



BEVERAGE-AIR

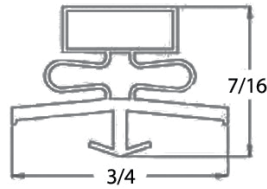
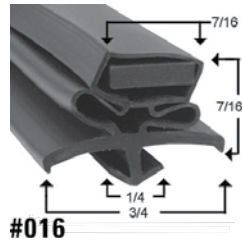

Dart Style

SKU	Dim. (Inches)	Commonly Fits Models	OEM Part #
09-0088	14 5/8 x 19 3/4	UCR34	712-012D-13
09-0077	16 3/4 x 44 3/8	MM14GE, MM14	712-013C-06
09-0035	17 1/2 x 30 3/4	BB48GB, BB48GS	703-881C
09-0072	18 3/4 x 33		
09-0078	18 3/4 x 33 1/4	UR30, UR30GE	712-013C-07
09-0087	18 5/8 x 31 1/16	TDD501	712-032D-01
09-0041	19 x 30 1/4	BB72Y, BB72GB, BB72G	703-882C
09-0022	19 x 31 1/4	DD50	703-583C
09-0080	19 1/8 x 35 1/2	CT96	6160100140
09-0025	19 1/4 x 29 3/4	UR20, UR20GE	703-766C
09-0067	19 1/4 x 29 3/4	UR20GE, UR20,	703-766C
09-0096	19 7/8 x 25 1/4		
09-0052	21 x 29		703-195CAA
09-0011	21 1/4 x 29 1/2	BM23, 703-195CAA	703-195C
09-0084	21 1/4 x 30 7/8	DD781, BB78	
09-0104	21 1/4 x 31 1/2		703-587C
09-0021	21 1/2 x 31 1/2	DD78	703-372C
09-0082	21 3/4 x 41 1/2	MT10	712-013C-10
09-0076	21 3/4 x 49 1/2	RR12-1AS, MT12, KR12	712-005C
09-0075	21 5/8 x 49 1/2	KR12, CFG12, CFG121	712-013C-08
09-0053	22 1/4 x 31 3/8		703-375

SKU	Dim. (Inches)	Commonly Fits Models	OEM Part #
09-0008	22 1/4 x 31 1/2	DD58, BB94, MS68	
09-0086	22 3/8 x 31 1/4	BB681, BB941B, BB68G	712-013C-12
09-0081	22 3/4 x 53 3/4	MT72W55, MT72B55	712-013C-05
09-0028	23 1/4 x 54 1/2		
09-0016	23 1/2 x 55	MT72	
09-0106	23 1/2 x 63 1/2		404-451C
09-0007	24 x 64	RF48	
09-0012	24 1/2 x 54 1/2	MT4952	
09-0010	24 1/2 x 66 1/2	TSSU/TUC/TWT4872	
09-0050	24 3/4 x 55	MT4952	404-231C
09-0069	25 x 41 5/8		
09-0089	25 x 53 1/2	MT12, MT23, MT18	712-013C-02
09-0036	25 1/4 x 26	RI18HGS, RI18HGS	
09-0018	25 1/4 x 54	RI18	703-549C
09-0013	25 3/4 x 54 1/2	MT1821	
09-0009	25 3/4 x 64	RF/RR24	
09-0020	27 7/8 x 54 1/4		
09-0051	28 1/8 x 54 5/16	QA-60-24MB-L	
09-0014	28 1/2 x 55		

SAVE TIME | ORDER ONLINE

Most Popular Sizes

Don't See the Size You Need? Check Out Our Custom Gasket Section on page 64!

BEVERAGE-AIR

BEVERAGE-AIR

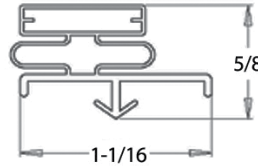
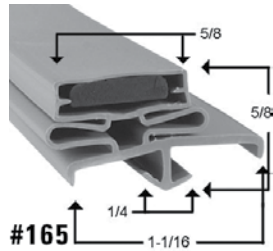

Dart Style

SKU	Dim. (Inches)	Commonly Fits	OEM Part#
09-0039	7 x 28 1/2	WTRCS52-1	712-012D-05
09-0038	9 x 28 5/8	WTRCS, 27-506	712-012D-04
09-0034	11 x 24	SPD27, WTRD27	703-963D-15
09-0070	11 1/8 x 21 1/8	SPED4812	703-963D-25
09-0019	11 7/8 x 23 1/8		703-963D-07
09-0100	12 1/4 x 23	DPD672, DP67	703-963D-28
09-0114	14 5/8 x 19 5/8		712-012D-13
09-0027	15 x 19 1/2	UCR34, ER341AS	703-963D-01
09-0026	15 1/4 x 22 1/2	DMC	703-963D-09
09-0047	15 3/16 x 19 3/16		703-410C
09-0017	17 x 19 3/16	UCR20, UCF20	703-963D-11
09-0030**	17 1/2 x 52 1/4	CRG36, CFG36	
09-0071	18 1/8 x 30 1/4		703-677C
09-0073	18 1/4 x 30 3/8	BB48B, BB48GS	
09-0074	19 5/8 x 30 3/8	BB72R, BB72	
09-0119	19 1/2 x 30 1/4	LV, BB72	703-678C
09-0037	19 7/8 x 25 1/4	LV, BB72	
09-0056	21 1/8 x 23		703-963D-03
09-0005	21 1/8 x 23 1/8	SP4812, SP48, SP72	
09-0046	22 3/4 x 23 5/8	D-26, URWT27	703-963D-26
09-0023	22 3/4 x 55 3/4	CF/CR, CF74-5W	
09-0042	22 3/4 x 62 5/8		
09-0083	22 5/8 x 50 3/8	LV12-1B, LV121B	712-031D-06
09-0045	22 7/8 x 30 3/4		
09-0121	22 7/8 x 62 3/4		712-012D-02

SKU	Dim. (Inches)	Commonly Fits Models	OEM Part #
09-0055	23 x 24		703-518C
09-0004	23 x 25 1/4	DP119, DP41, DP46	703-963D-05
09-0006	23 1/8 x 24	SP27, SP60, UC, UCF27, UCR-27	703-963D-02
09-0048	23 1/8 x 24 1/8	SUR27, SP60-16	703-963D-02
09-0015	23 1/8 x 31	HR1-1HS, HR2-1HS	712-012D-01
09-0003	23 1/8 x 62 3/4	GER241, EF241AS	712-012D-02
09-0061	23 1/8 x 63	HR1-1S, HR2-1S	712-012D-02
09-0058	23 1/4 x 25 3/16		703-589C
09-0064	23 1/4 x 54	HBR72-1, HBF72-1	703-963D-38
09-0127	23 1/4 x 56 1/4		703-963D-08
09-0057	23 3/8 x 63		703-538C
09-0002	24 x 52 1/2	KF48-1AS, KR745AS	703-988C-01
09-0029	24 1/8 x 54	LV49, LS49, RR49, RF49	703-963D-13
09-0129	25 1/4 x 53 3/8		703-876C
09-0054	25 1/4 x 54		703-513C
09-0059	25 3/8 x 54	R115	
09-0063	25 1/2 x 54	HBR23-1, HBF23-1	703-963D-40
09-0065	25 3/4 x 54 1/4	HBR23-1-G, HBF23-1-G	712-031D-01
09-0060	27 3/4 x 53 3/4	MT27B55	712-013C-03
09-0031	27 3/4 x 53 7/8	LV27-88/RR/RF27	703-963D-12
09-0001	28 1/8 x 53 3/4		703-875C
09-0032	30 x 66 3/8	PR121AS, SM58N	712-012D-03
09-0024*	30 x 66 3/4	PRI2, PRI1-1AS	703-665C
09-0132	31 1/8 x 62		712-012D-07
09-0062	32 1/8 x 63	HR1W-1S, HR1W-1G	
09-0040	32 1/4 x 63	E/P34	
09-0133	52		703-814B

*3 Sided
**Reverse Mounted

BEVERAGE-AIR

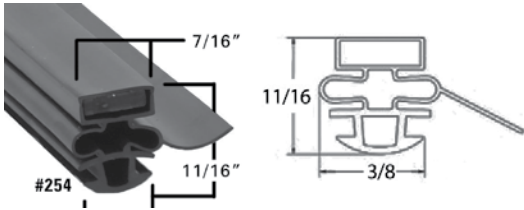

Dart Style

SKU	Dim. (Inches)	Commonly Fits Models
09-0044	23 1/2 x 52 1/2	
09-0043	24 x 52 3/4	R3903-420, KR24, KR241AS, KR481AS, KF24
09-0068	25 1/4 x 52 3/4	KF48, KF74, KF741AS, KF745AS, KR24
09-0066	25 1/2 x 53 1/2	KR241AS, KR741AS, KR481AS, KF241AS

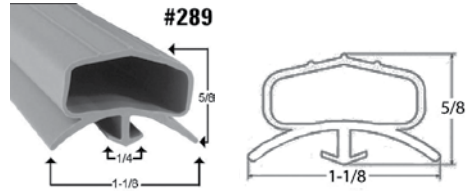

Compression Style

SKU	Dim. (Inches)	Commonly Fits Models
09-0097*	9 x 48	
09-0098*	9 7/8 x 47 7/8	
09-0085	15 1/4	SM49N, STF491W02, STF491W
09-0101	34	
09-0099	48 5/8	

*3 Sided



SPE27 Cutting Boards

SKU	Dimensions	Material	Fits Models	OEM Part #
09-0142	10 x 27	1/2" White Poly	SP27, SPD27, SPE27-12M	705-290C-01
09-0147	10 x 27	1/2" Richlite	SPE27M	705-392D-06
09-0146	17 x 27	1/2" White Poly	SPE27C, SPED27C	705-264C
09-0145	17 x 27	1/2" Richlite	SPE27C	705-392D-07

Making a Custom Gasket?



Ask About Our Sample Gasket Rings!



PRO Tip

Install **Dart Style Gaskets** by pushing in the corners first. Once the gasket is secured in the corners, push the center in and work towards the outside corners.

Most Popular Sizes

BEVERAGE-AIR

BEVERAGE-AIR



Poly Cutting Boards

- Acid and Warp Resistant
- Moisture, Odor, and Bacteria Resistant
- 30-40% Cheaper Than OEM Cost



SPE36 Cutting Boards

SKU	Dimensions	Material	Fits Models	OEM Part #
09-0148	10 x 36	1/2" White Poly	SPE36, SPE36 MEGA	705-290C-05
09-0150	10 x 36	1/2" Richlite	SPE36A	705-392D-15
09-0149	17 x 36	1/2" Richlite	SPE36A	705-392D-16
09-0151	17 x 41	1/2" White Poly	SPE36C	705-414D-01

SPE48 Cutting Boards

SKU	Dimensions	Material	Fits Models	OEM Part #
09-0153	10 x 48	1/2" Richlite	SPE48	705-392D-04
09-0154	10 x 48	1/2" White Poly	SPE48, SPE48M, SPED48	705-290C-02
09-0152	12 x 48	1/2" Richlite	SPE48	705-378B-01
09-0156	15 x 48	1/2" Richlite	SPE48C	705-392D-01
09-0155	17 x 48	1/2" Richlite	SPE48C	705-392D-08
09-0157	17 x 48	1/2" White Poly	SPE48C, SPED48C	705-265C



SPE60 Cutting Boards

SKU	Dimensions	Material	Fits Models	OEM Part #
09-0143	10 x 60	1/2" White Poly	SP60, SP60-18M, SP60-12	705-290C-03
09-0158	10 x 60	1/2" Richlite	SPE60	705-392D-05
09-0159	12 x 60	1/2" White Poly	SPE60	705-387D-03
09-0161	15 x 60	1/2" Richlite	SPE60C	705-392D-02
09-0160	17 x 60	1/2" Richlite	SPE60C	705-392D-09
09-0162	17 x 60	1/2" White Poly	SPE60C, SPED60C	705-266C

BEVERAGE-AIR



SPE72 Cutting Boards

SKU	Dimensions	Material	Fits Models	OEM Part #
09-0163	10 x 72	1/2" Richlite	SPE72	705-378B-02
09-0144	10 x 72	1/2" White Poly	SPE72, SPE72M, SPED72	705-290C-04
09-0164	17 x 72	1/2" Richlite	SPE72C	705-392D-10
09-0165	17 x 72	1/2" White Poly	SPE72C, SPED72C	705-267C



PRO Tip

Our poly cutting boards are made of High Density Polyethylene Plastic (HDPE).

- They are commercial dishwasher safe
- They are USDA, NSF, and FDA approved
- They are manufactured in the U.S.A.

UC Under Counter Cutting Boards

SKU	Dimensions	Material	Fits Models	OEM Part #
09-0166	29 x 27	1/2" White Poly	UCR27, UCF27	705-397D-09
09-0167	29 x 36	1/2" White Poly	UCR36, UCF36	705-397D-20
09-0168	29 x 48	1/2" White Poly	UCR48, UCF48	705-397D-10
09-0169	29 x 60	1/2" White Poly	UCR60, UCF60	705-397D-11
09-0170	29 x 72	1/2" White Poly	UCR72, UCF72	705-397D-12

BEVERAGE-AIR

BEVERAGE-AIR



Hi Temp Richlite Cutting Boards

- Heat Resistant Up to 350°
- Bacteria Resistant
- 30-40% Cheaper Than OEM Cost



PRO Tip

Don't see the board you need?
Check out our **Custom Cutting Board Section on page 73!**

WT Work Top Cutting Boards

SKU	Dimensions	Material	Fits Models	OEM Part #
09-0166	29 x 27	1/2" White Poly	WTR27, WTF27	705-397D-05
09-0167	29 x 36	1/2" White Poly	WTR36, WTF36	705-397D-19
09-0168	29 x 48	1/2" White Poly	WTR48, WTF48	705-397D-06
09-0169	29 x 60	1/2" White Poly	WTR60, WTF60	705-397D-07
09-0170	29 x 72	1/2" White Poly	WTR72, WTF72	705-397D-08

100%

Satisfaction Guaranteed



DP Pizza Prep Table Cutting Boards

SKU	Dimensions	Material	Fits Models	OEM Part #
09-0135	19 x 41	1/2" White Poly	DP41	705-285B
09-0136	19 x 46	1/2" Richlite	DP46	705-392D-11
09-0137	19 x 46	1/2" White Poly	DP46	705-307C-01
09-0138	19 x 67	1/2" Richlite	DP67	705-392D-12
09-0139	19 x 67	1/2" White Poly	DP67	705-286B
09-0140	19 x 93	1/2" Richlite	DP93	705-392D-13
09-0141	19 x 93	1/2" White Poly	DP93	705-287B
09-0134	19 x 119	1/2" White Poly	DP119	705-288B

BEVERAGE-AIR

1521 Bottom Pivot Hinge

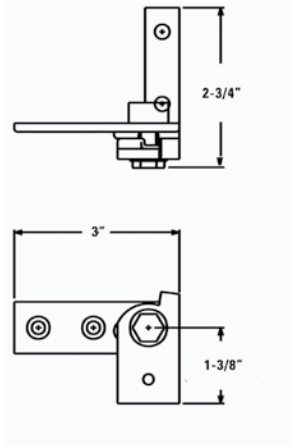

SKU	Description
75-0052	Bottom Left Handed Pivot Hinge
75-0053	Bottom Right Handed Pivot Hinge

1522 Top Pivot Hinge

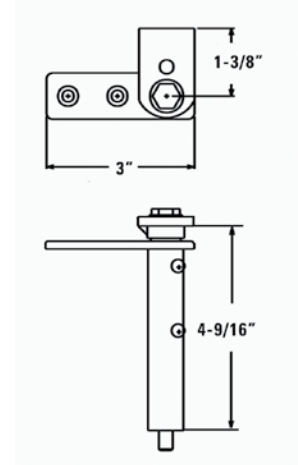

SKU	Description
75-0054	Top Left Handed Pivot Hinge
75-0055	Top Right Handed Pivot Hinge

R50 Heavy Duty Edgemount Cam-Rise Hinge

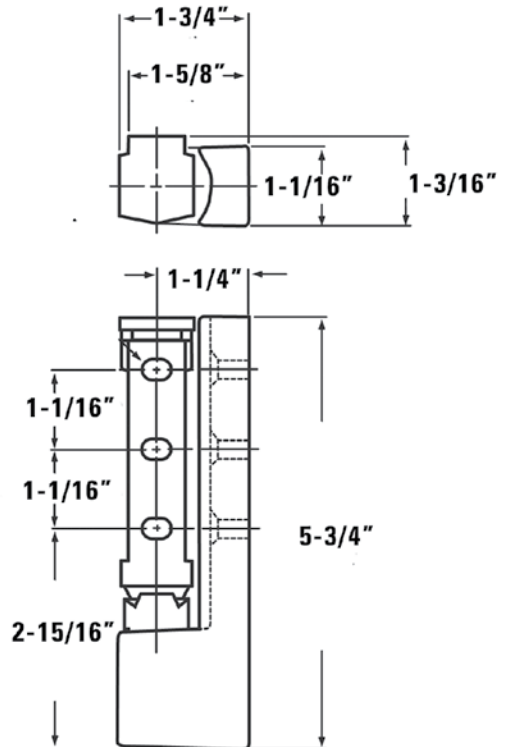

SKU	Description	Offset
74-0037	Heavy Duty Edgemount Lift Off Cam-Rise Hinge	1-5/8"
74-0189	Heavy Duty Edgemount Lift Off Cam-Rise Matte Black Hinge	1-5/8"
74-0190	Heavy Duty Edgemount Non - Lift Off Cam-Rise Hinge	1-5/8"
74-0191	Stainless Steel Removable Cam-Rise Edgemount Hinge	1-5/8"
74-0192	Self Closing Edgemount Hinge, Non-Lift Off	1-5/8"

BEVLES

BEVLES

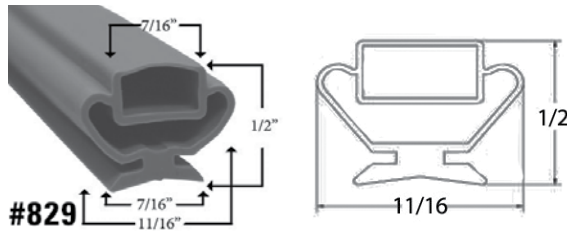

Retainer Style Santoprene

SKU	Dim. (Inches)	Commonly Fits Models	OEM Part #
71-0006	20 3/4 x 57		783120
71-0002	21 5/8 x 28 5/8	CA43-CVMP6, TENDER TOUCH CLASSIC	783180
71-0005	22 7/16 x 28 7/8		784712
71-0003	26 1/8 x 27 1/8		784719
71-0004	26 x 57 5/8	CA70-CVMP12	784024
71-0001	28 13/16 x 32 1/8	CS36-CH3, CS82-CH8	784820

Santoprene

- -80° F to 275° F Application
- Resistant to Oil Grease, and Chemicals
- Perfect for Cook Line Doors and Drawers, Proofers, and Blast Freezers
- Last Longer Than PVC Gaskets



Don't See the Size You Need? Check Out Our Custom Gasket Section on page 64!

BLODGETT

BLODGETT



Gasket Kit and Gauge

Kit comes with 13mm wrench, allen wrench, t-latch base, t-latch and gasket.

SKU	Commonly Fits Models
73-0001	BX-14, XCEL-50EC

All Measurements are Outside Edge to Outside Edge Unless Otherwise Noted



PRO Tip

Don't see the size you need? Call us for more sizes or visit our **Custom Gasket Section** on page 64 to make your own!

BLUE AIR

BLUE AIR

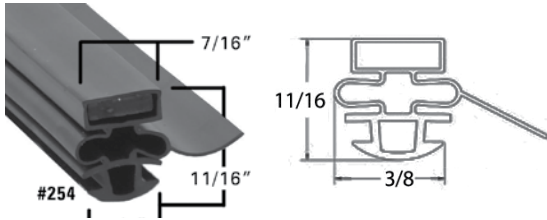

Dart Style

SKU	Dimensions (Inches)	Commonly Fits Models
69-0001	22 1/2 x 25 3/4	BAPT2
69-0004	23 5/16 x 26 9/16	BAPT60
69-0003	24 1/8 x 52 1/2	BASR2
69-0002	25 3/4 x 26	BAUF1, BAUR2



PRO Tip

Install **Dart Style Gaskets** by pushing in the corners first. Once the gasket is secured in the corners, push the center in and work towards the outside corners.



Don't See the Size You Need? Check Out Our Custom Gasket Section on page 64!

BROWN

BROWN

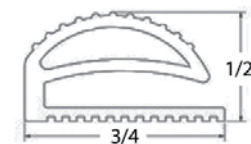
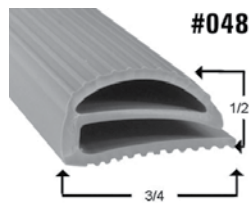

Compression Style

SKU	Dimensions (Inches)
10-0003	35 1/2 x 79

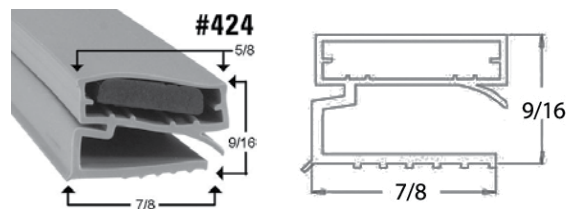

Screw In Style

SKU	Dimensions (Inches)	Fits Models	OEM Part #
10-0020	25 3/4 x 65		
10-0021	35 1/2 x 77 3/4	UDS3, UDS4	
10-0022	35 1/4 x 73		
10-0035	35 1/4 x 77 3/8		138
10-0023*	49 3/4 x 84 1/2		
10-0024	50 1/2 x 78 1/2		137B
10-0025	55 3/8 x 78 3/8		

*3 sides

BROWN

BROWN

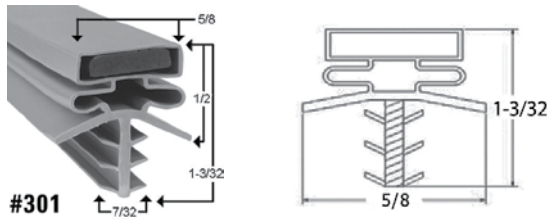

Triple Dart Style

SKU	Dimensions (Inches)	Fits Models	OEM Part #	SKU	Dimensions (Inches)	OEM Part #
10-0017	23 ³ / ₁₆ x 32 ¹ / ₄		138BJC	10-0009	35 ¹ / ₂ x 77 ³ / ₄	
10-0018	23 ³ / ₁₆ x 34 ¹ / ₈			10-0007	50 ¹ / ₂ x 78 ¹ / ₂	
10-0001*	24 ¹ / ₂ x 82 ⁵ / ₈		136JC	10-0012*	36 x 82	
10-0026*	24 ⁷ / ₁₆ x 63 ³ / ₄		136CJC	10-0030*	36 ³ / ₈ x 82 ¹⁵ / ₁₆	138CJC
10-0019	25 ¹ / ₁₆ x 64 ³ / ₈			10-0031*	42 ¹ / ₂ x 80	138DJC
10-0002	25 ³ / ₄ x 65			10-0013*	43 ¹ / ₈ x 80 ⁵ / ₁₆	
10-0027*	26 ¹ / ₂ x 82 ⁵ / ₈		136JCS	10-0032*	48 ⁹ / ₁₆ x 80	137CJC
10-0010*	27 ¹ / ₈ x 82 ¹⁵ / ₁₆			10-0006*	49 ³ / ₄ x 84 ¹ / ₂	
10-0028*	28 ³ / ₁₆ x 34 ¹ / ₄		136AJC	10-0014*	55 ³ / ₁₆ x 82 ¹⁵ / ₁₆	137BJC
10-0011*	30 ⁷ / ₈ x 82 ¹⁵ / ₁₆		138AJC	10-0008	55 ³ / ₈ x 78 ³ / ₈	
10-0029*	35 x 83		66313-1	10-0033*	58 ³ / ₄ x 80	1158JC
10-0005*	35 ¹ / ₄ x 83 ¹ / ₂	480E, UDF4, VDS4	138JC	10-0015*	59 x 80 ⁵ / ₁₆	
				10-0034*	60 ⁹ / ₁₆ x 84 ³ / ₈	138BJC
				10-0016*	61 ³ / ₁₆ x 84 ¹¹ / ₁₆	

*3 sides

Door Heaters



74-0009, 74-0010



74-0011



74-0256

**CUSTOM
SIZES
AVAILABLE**

SKU	Description
74-0009	Heater Wire Trim – Track & Cap – ³ / ₄ "
74-0010	Heater Wire Trim – Track & Cap – 1"
74-0011	Aluminum Perimeter Door Heater Wire
74-0256	Fiberglass Perimeter Door Heater Wire

CARTER-HOFFMANN

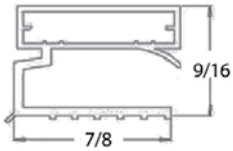
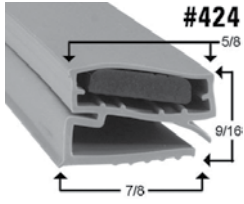

Screw In Style

SKU	Dim. (Inches)	Fits Models	SKU	Dim. (Inches)	Fits Models
68-0002*	14 5/8 x 26 11/16		68-0016	23 1/4 x 52 9/16	
68-0003*	15 1/8 x 17 9/16		68-0017	23 5/16 x 47 9/16	PHB495, PHB495A
68-0001	19 5/8 x 46 1/2	PHB650, PHB450	68-0018	23 3/16 x 50 3/8	
68-0012	20 7/16 x 59 9/16		68-0008*	23 1/2 x 26 11/16	
68-0022	21 1/8 x 51 7/8		68-0009*	23 1/2 x 28 11/16	
68-0011	21 1/4 x 50 1/2		68-0010*	23 1/2 x 29 5/8	
68-0013	21 11/16 x 50 3/8		68-0007*	23 1/2 x 36	
68-0014	22 1/8 x 50 3/8		68-0006*	23 1/2 x 53	
68-0015	22 1/2 x 46 15/16	PHB480, PHB4804	68-0020	23 1/2 x 29 5/16	
68-0004*	23 x 59	PH1830	68-0021	24 5/8 x 50 3/8	
68-0005*	23 1/4 x 43	BB96	68-0022	24 15/16 x 50 3/8	
68-0019	23 1/4 x 47 1/4		68-0023*	26 1/2 x 53	

*3 sides



PRO Tip

Install **Screw In Style Gaskets** by placing the gasket around the corners of the door. Next, screw in the gasket in the center of each section and move outwards.

Most Popular Sizes

CLEVELAND



White Poly Cutting Boards

SKU	Dimensions	Material	OEM Part #
80-0001	15 x 27 1/8	1/2" White Poly	104-004-003E
80-0002	15 x 33 5/8	1/2" White Poly	104-004-003D

Don't See the Size You Need?

Make A Custom Board to the Size You Need! See Page 69 For More!



COLD TECH

COLD TECH

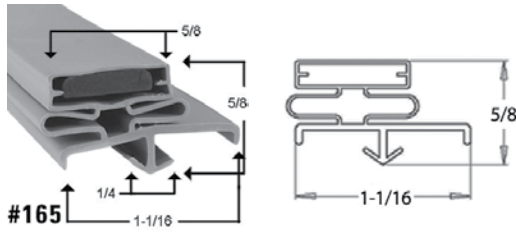

Dart Style		
SKU	Dimensions (Inches)	
11-0001	22 1/2 x 25 7/8	
11-0002	22 1/2 x 26 1/4	

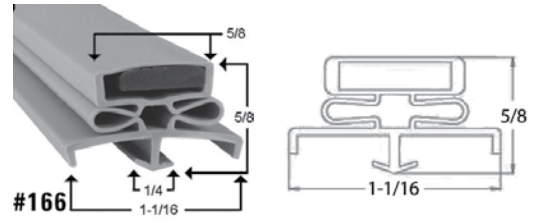

Centered Magnet Dart Style		
SKU	Dimensions (Inches)	Commonly Fits Models
11-0003	22 3/8 x 26 1/8	6S3BRR18S
11-0016	22 1/2 x 25 7/8	
11-0017	22 1/2 x 26 1/4	
11-0004	25 1/2 x 26 3/8	

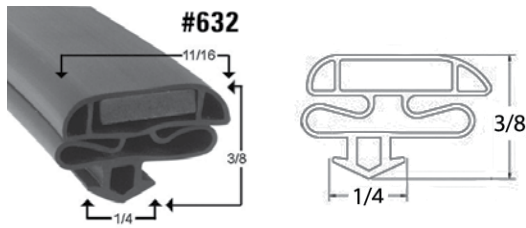

Low Profile Dart Style		
SKU	Dimensions (Inches)	Commonly Fits Models
11-0005	23 3/4 x 51 3/8	J3GF61S

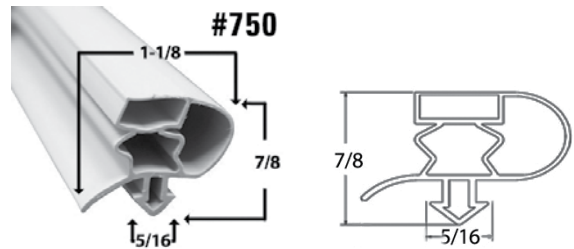

Dart Style		
SKU	Dimensions (Inches)	Commonly Fits Models
11-0014	21 3/4 x 25 1/4	S2BRR12S
11-0013	22 x 25 3/4	
11-0009	22 3/4 x 24 3/4	
11-0008	23 5/8 x 28 3/8	J4SRR40B
11-0010	24 7/8 x 25 5/8	P3SRR24S, P2SRR16S
11-0011	25 3/8 x 26 1/8	
11-0012	25 3/4 x 25 3/4	
11-0007	27 1/4 x 28 1/4	J2SRF20B
11-0006	27 1/2 x 28 3/8	J2SFF21B, JHD21R, J2SRR21B



PRO Tip

If your gasket is destroyed or missing, measure dart to dart for a guaranteed fit. For a dart to dart measurement guide visit us online or see page 64.

 Most Popular Sizes



COMPONENT HARDWARE

W60 Heavy Duty Cam Rise Lift Off Hinge

SKU	Description	Offset
74-0072	Long Strap	Flush
74-0109	Short Strap	Flush
75-0076	Long Strap	1/8"
74-0110	Short Strap	1/8"
74-0077	Long Strap	1/4"
74-0111	Short Strap	1/4"
74-0078	Long Strap	3/8"
74-0112	Short Strap	3/8"
74-0079	Long Strap	1-1/8"
74-0080	Long Strap	1-1/4"
74-0081	Long Strap	1-3/8"



Long Strap

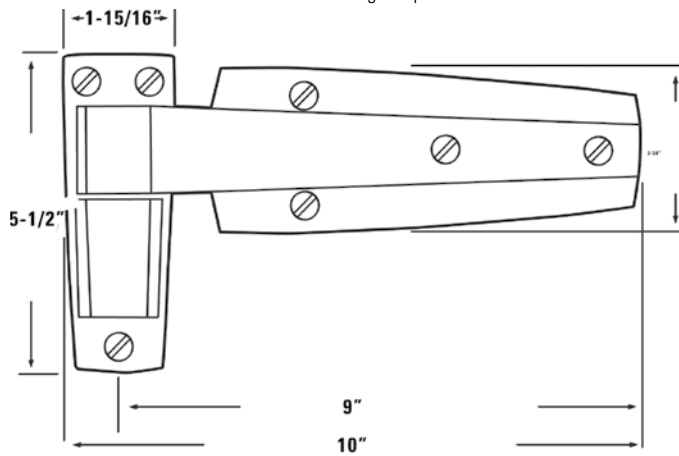

Short Strap

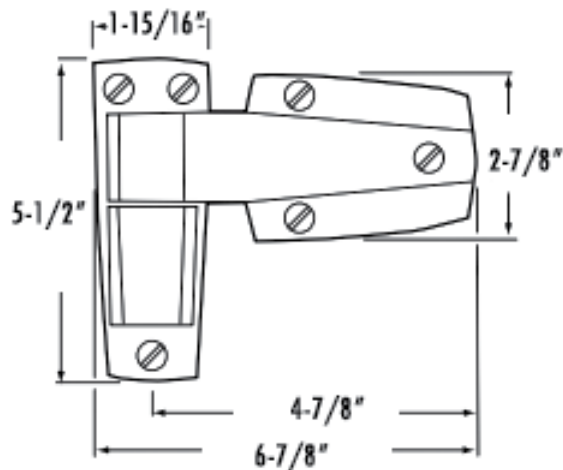

Reversing a Hinge?

Check out our guide for reversing a facemount, edgemount, or walk-in hinge on page 61.

COMPONENT HARDWARE

COMPONENT WALK-IN HINGES

W55 Heavy Duty Cam Rise Lift Off Hinge

SKU	Description	Offset	Finish
74-0073	Heavy Duty Cam Rise Lift Off Hinge, Short Flange	Flush	Polished Chrome
74-0071	Heavy Duty Cam Rise Lift Off Hinge, Long Flange	Flush	Polished Chrome
75-0090	Power Spring Kit - W55/56 Series	NA	NA



74-0073

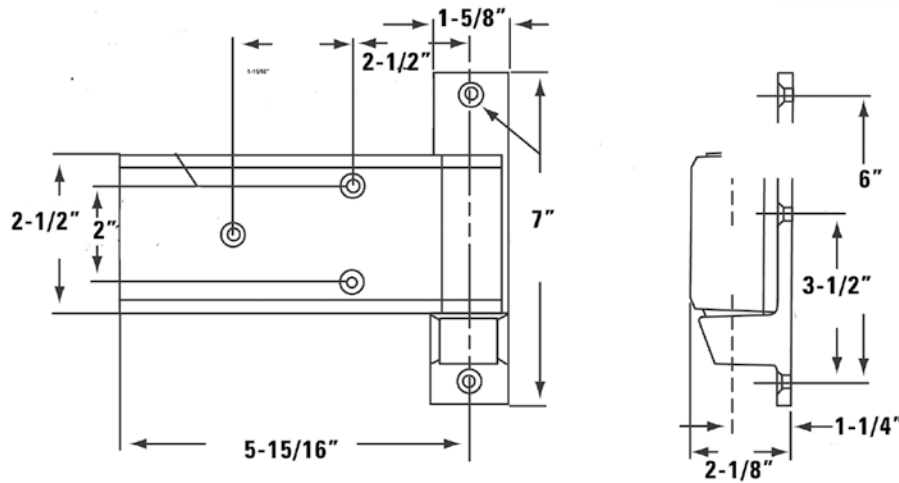

75-0090

W50 Foot Treadle

SKU	Description
74-0108	Foot Treadle

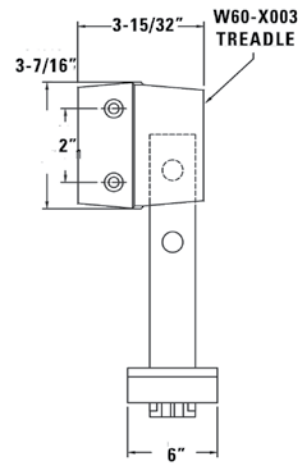
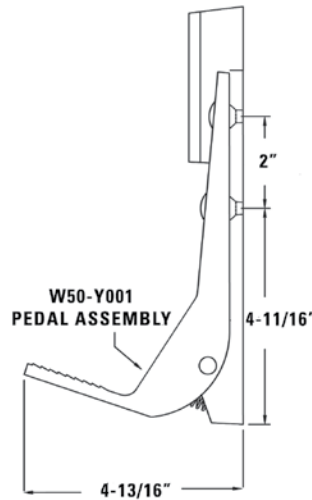

COMPONENT HARDWARE

W99 Heavy Duty Stainless Steel Hinge

SKU	Description	Offset
74-0087	Left Handed	Flush
74-0088	Right Handed	Flush
74-0086	Reversible	1-5/8"
74-0121	Gasket for W99 Hinge	NA

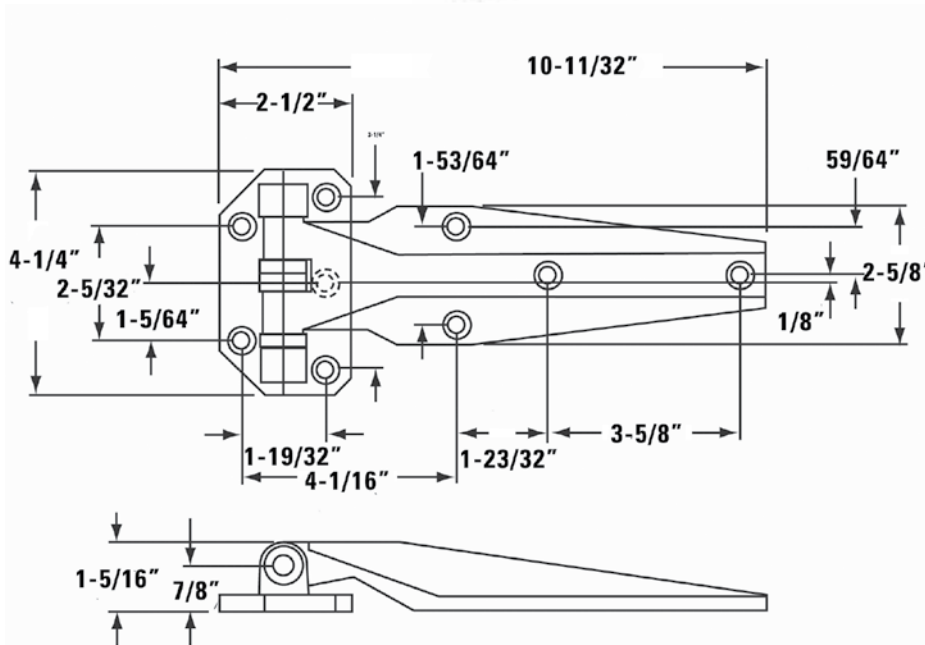

Don't See the Hardware You Need?

Give Us a Call and We Will Find It For You!



SAVE TIME | ORDER ONLINE

COMPONENT HARDWARE

L10-X020 Wire Guard for Glass Globe



SKU	Description
74-0123	Wire Guard for Glass Globe

100%
Satisfaction
Guaranteed

VXS Series

SKU	Description
74-0122	Polycarbonate Thermoplastic Globe
74-0124	Porcelain Socket
74-0125	Junction Box with Threaded Plugs
74-0126	Fixture Only
74-0127	Lam Housing with Porcelain Socket and Gaskets
74-0129	Fixture with Clear Glass Globe
74-0033	Fixture with Clear Glass Globe and Wire Guard
74-0130	Fixture with Polycarbonate Globe
74-0131	Fixture with Plastic Coated Glass Globe
74-0132	Fixture with Plastic Coated Glass Globe and Wire Guard



COMPONENT HARDWARE

W94 Stainless Steel Hydraulic Door Closer

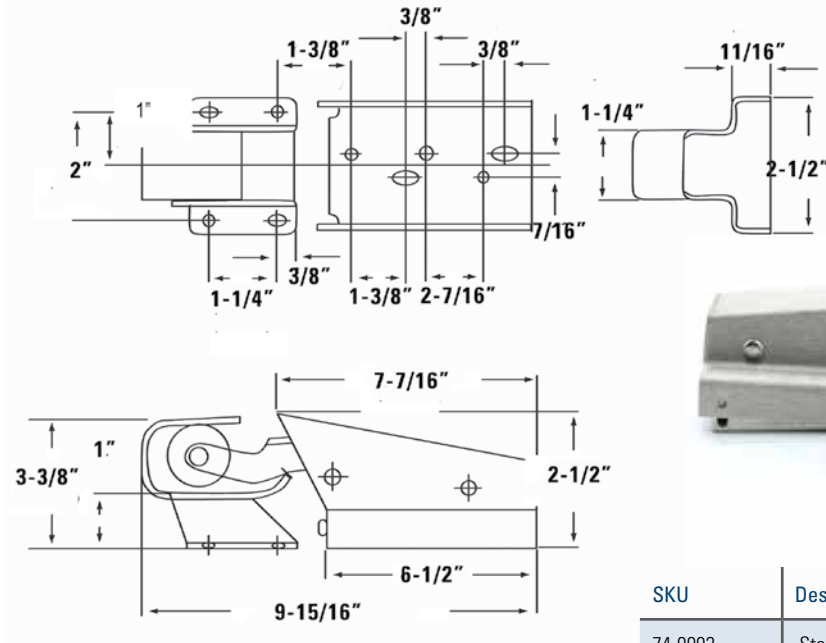

SKU	Description	Offset
74-0003	Stainless Steel Hydraulic Door Closer	Flush
74-0005	Stainless Steel Hydraulic Door Closer	1-1/8"

W95 Stainless Steel Spring Action Door Closer

SKU	Description	Offset
74-0004	Stainless Steel Spring Action Door Closer	Flush
74-0006	Stainless Steel Spring Action Door Closer	1-1/8"
74-0140	Stainless Steel Spring Action Door Closer	1-3/8"

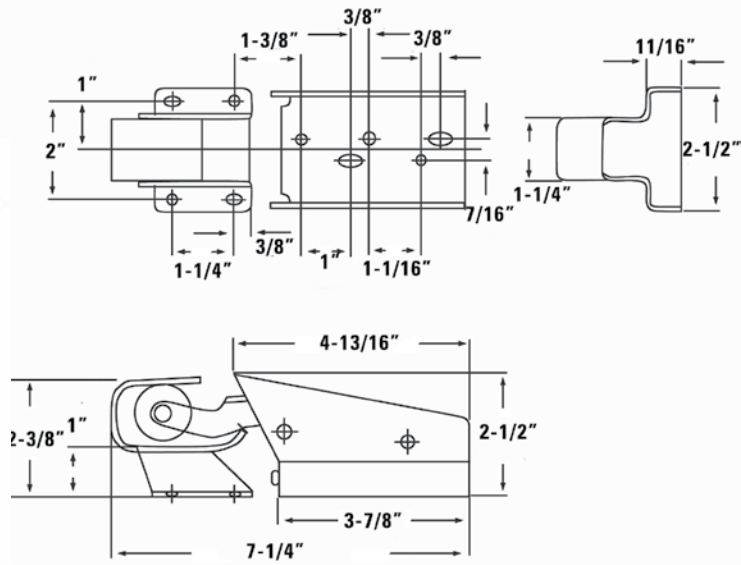

COMPONENT HARDWARE

W19 Standard Duty Latch and Strike

SKU	Description	Offset	Finish
74-0049	Latch and Strike	-1/8" to 3/8"	Polished Chrome
74-0055	Latch with Cylinder Lock	-1/8" to 3/8"	Polished Chrome
74-0057	Latch and Strike	3/4" to 1-5/8"	Polished Chrome
74-0056	Latch and Strike with Cylinder Lock	3/4" to 1-5/8"	Polished Chrome
74-0058	Latch and Strike	1-5/8" to 2-1/2"	Polished Chrome
74-0059	Latch and Strike with Cylinder Lock	1-5/8" to 2-1/2"	Polished Chrome

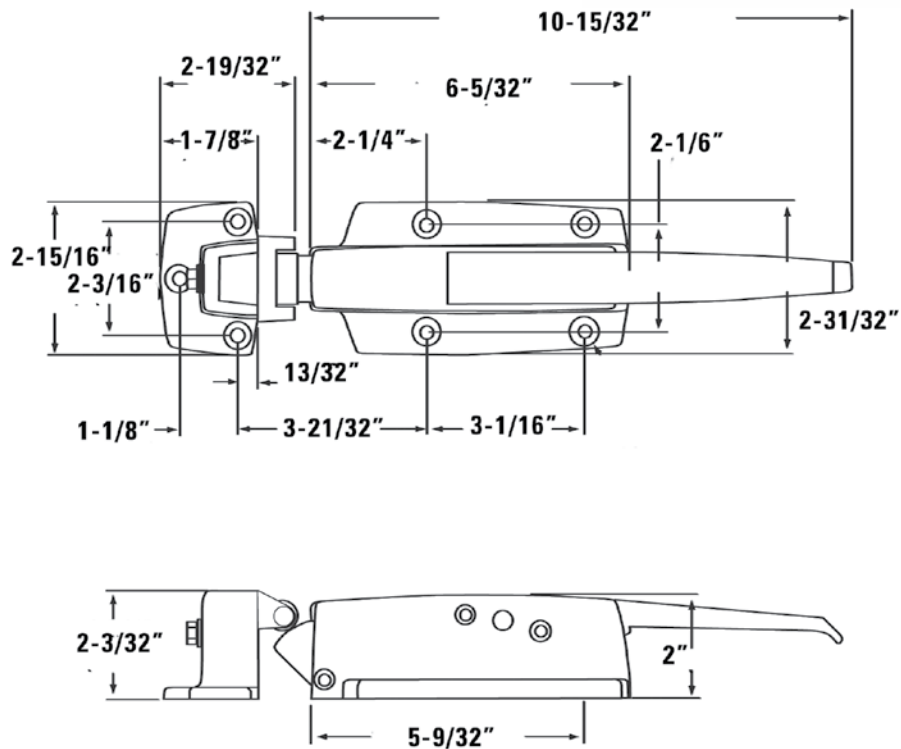

Note:

Mounting
Hardware
NOT
Included



COMPONENT HARDWARE

W29 Walk-in Pull Handle

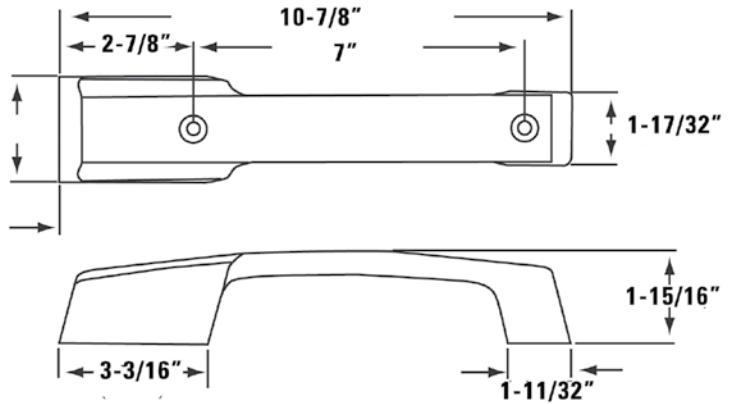

SKU	Description	Finish
74-0053	Walk-In Pull Handle with Cylinder Lock	Polished Chrome
74-0052	Walk-In Pull Handle	Polished Chrome

Don't See the Hardware You Need?

Give Us a Call and We Will Find It For You!



Brushed Chrome

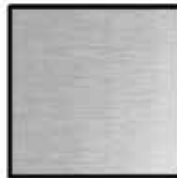

Polished Chrome



SAVE TIME | ORDER ONLINE



**Don't See the Part You Need?
Call or Chat With Us Online**



COMPONENT HARDWARE

W38 Heavy Duty Latch and Strike

SKU	Description	Offset	Finish
74-0060	Heavy Duty Latch and Strike	-1/8 to 3/8"	Polished Chrome
74-0061	Heavy Duty Latch and Strike with Cylinder Lock	-1/8 to 3/8"	Polished Chrome
74-0062	Heavy Duty Latch and Strike	3/4" to 1-5/8"	Polished Chrome
74-0063	Heavy Duty Latch and Strike with Cylinder Lock	3/4" to 1-5/8"	Polished Chrome
74-0064	Heavy Duty Latch and Strike	1-5/8" to 2"	Polished Chrome
74-0065	Heavy Duty Latch and Strike with Cylinder Lock	1-5/8" to 2"	Polished Chrome
74-0100	Heavy Duty Latch Kit	Flush	Polished Chrome

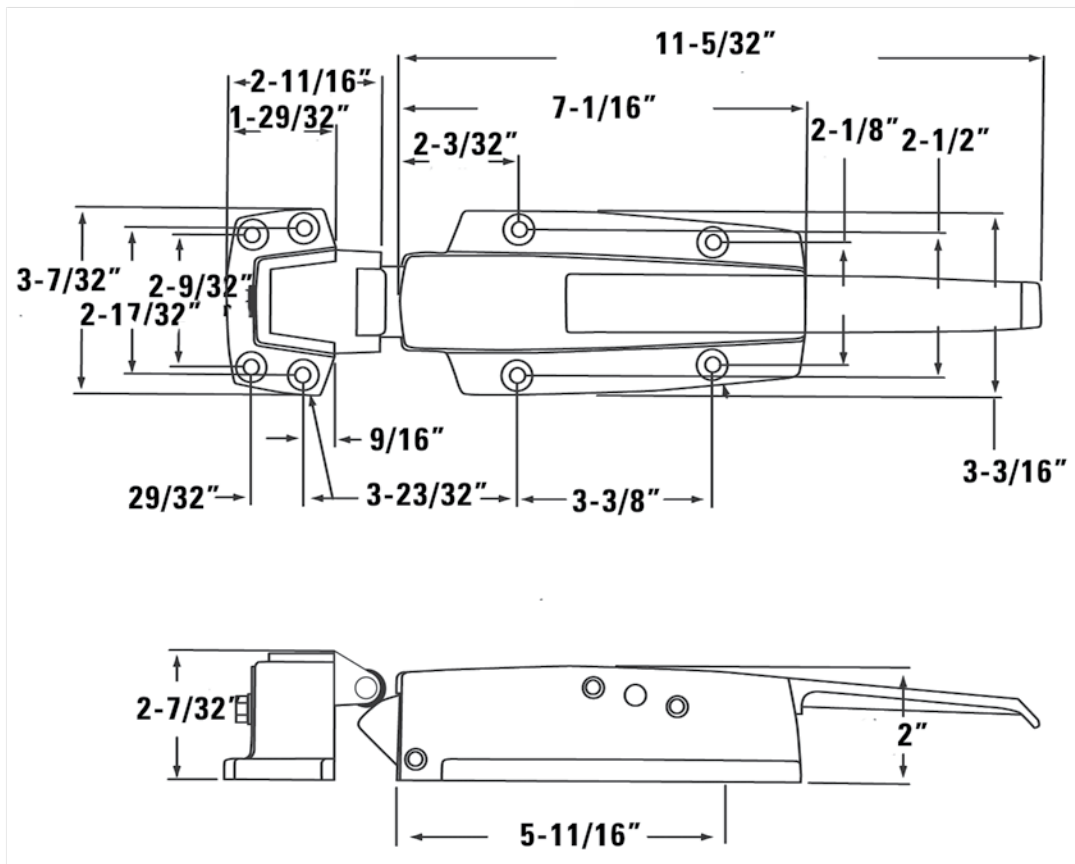

COMPONENT HARDWARE

W37 Three Point Stainless Steel Latch

SKU	Description
74-0107	3 Point Stainless Steel Latch

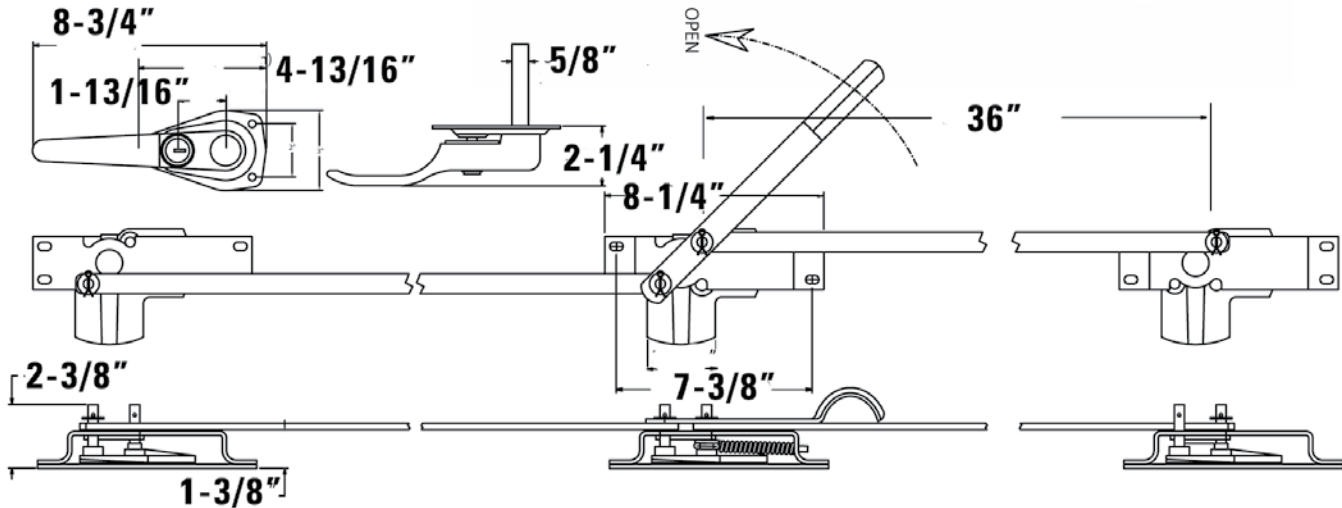

Finish Differences

Brushed Chrome



Polished Chrome



What is Offset?

Offset is the difference in inches between the outside surface of the door and the outside surface of the frame or cabinet to which the door seals. For help with offsets check out the guide on page 60.



Don't See the Part You Need?

Call or Chat With Us Online



COMPONENT HARDWARE

W99 Heavy Duty Stainless Steel Latch and Strike

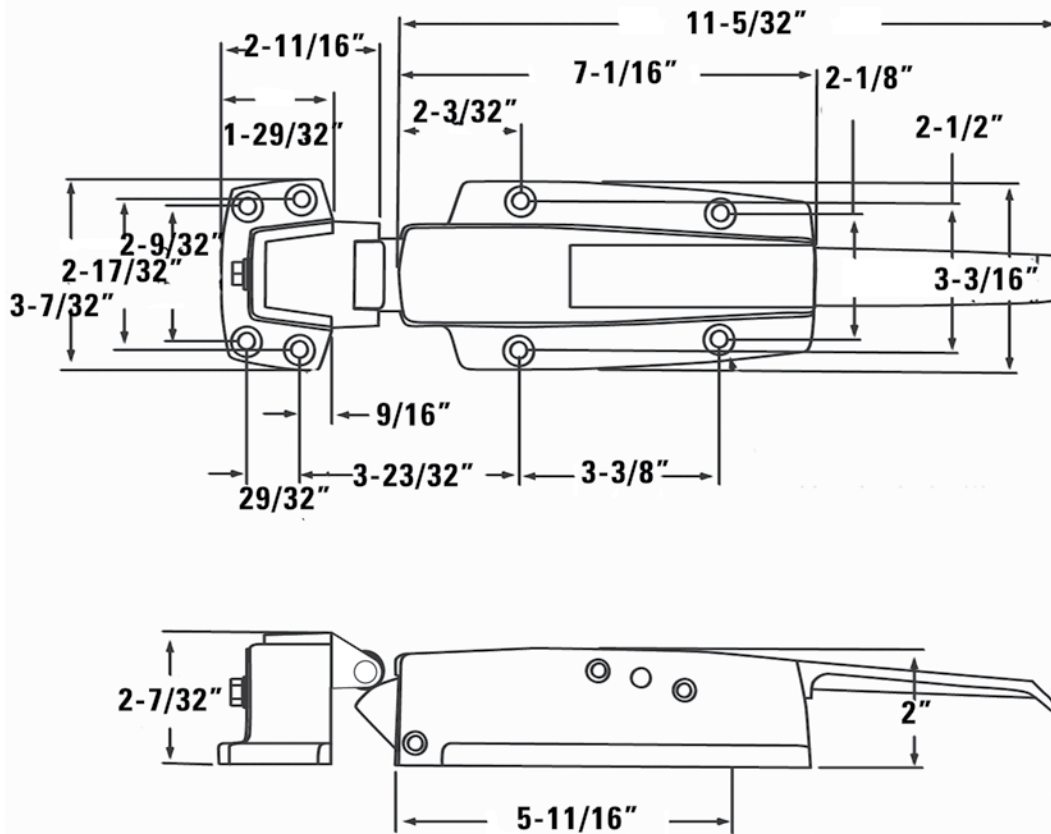

SKU	Description	Offset
74-0068	Latch and Striked	3/8" to 3/4"
74-0066	Latch and Strike	Flush
74-0067	Latch and Strike with Cylinder Lock	Flush
74-0069	Latch and Strike	3/4" to 1-5/8"
74-0101	Latch and Strike with Cylindrical Lock	3/4" to 1-5/8"



Don't See the Part You Need?

Call or Chat With Us Online



COMPONENT HARDWARE

W28 Inside Release

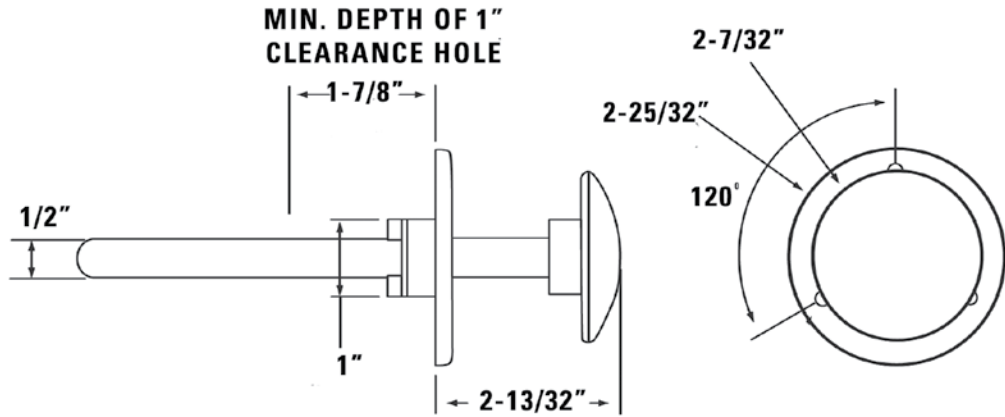

SKU	Description
74-0133	Stainless Steel Inside Release with Brass Knob, 4"
74-0134	Glow In The Dark Inside Release, 3 1/4"
74-0013	Glow In The Dark Inside Release, 4"
74-0135	Glow In The Dark Inside Release, 6"
74-0136	Brass Inside Release, 6"
74-0012	Glow In The Dark Inside Release, 8"
74-0014	Recessed Mount Glow in the Dark Inside Release, 4"
74-0137	Recessed Mount Glow in the Dark Inside Release, 8"

W29 Padlocking Hasp with Inside Release



SKU	Description
74-0139	Padlocking Hasp with Inside Release, 4"



PRO Tip

Don't get locked in! Inside door releases are required by code!



COMPONENT HARDWARE

COMPONENT REACH-IN HINGES

R42 Heavy Duty Edgmount Hinge with Contemporary Style

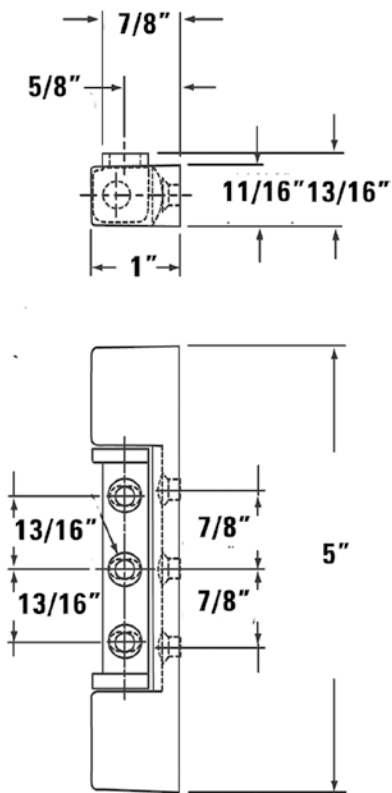

SKU	Description	Offset
74-0164	Contemporary Edgmount Hinge	7/8"
74-0165	Contemporary Edgmount Hinge	1-1/8"
74-0166	Contemporary Edgmount Hinge	1-3/8"
74-0168	Contemporary Edgmount Adjustable Hinge	7/8"
74-0169	Contemporary Edgmount Adjustable Hinge	1-1/8"
74-0170	Contemporary Edgmount Adjustable Hinge	1-3/8"
74-0171	Optional Power Spring Conversion Kit -2842/2844	
74-0172	Optional Power Spring Conversion Kit -2855/2000	
74-0173	Heavy Duty Edgmount Hinge	1-1/8"
74-0175	Heavy Duty Edgmount Hinge with Brass Bushings	1-1/8"
74-0176	Heavy Duty Brass Plated Edgmount Hinge	1-1/8"
74-0178	Heavy Duty Edgmount Hinge	1-5/8"
74-0177	Heavy Duty Edgmount Hinge	1-3/8"
74-0179	Larger Heavy Duty Edgmount Hinge	1-1/8"
74-0183	Heavy Duty Edgmount Hinge	7/8"

R20 Slim Line Standard Duty Edgmount Hinge

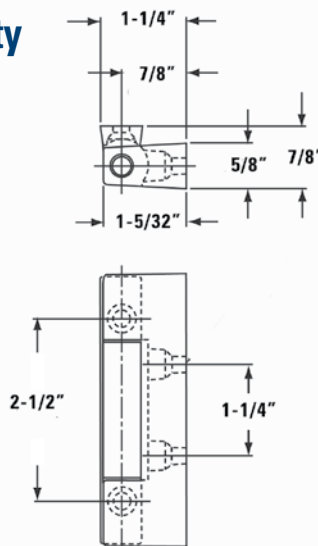

SKU	Description	Offset
74-0180	Slim Line Edgmount Hinge	1-3/16"
74-0181	Slim Line Edgmount Hinge	7/8"
74-0182	Slim Line Edgmount Hinge	1-1/4"

Reversing a Hinge?

Check out our guide for reversing a facemount, edgmount, or walk-in hinge on page 61.

COMPONENT HARDWARE

R45 Self Closing Edgemount Cam-Rise Hinge

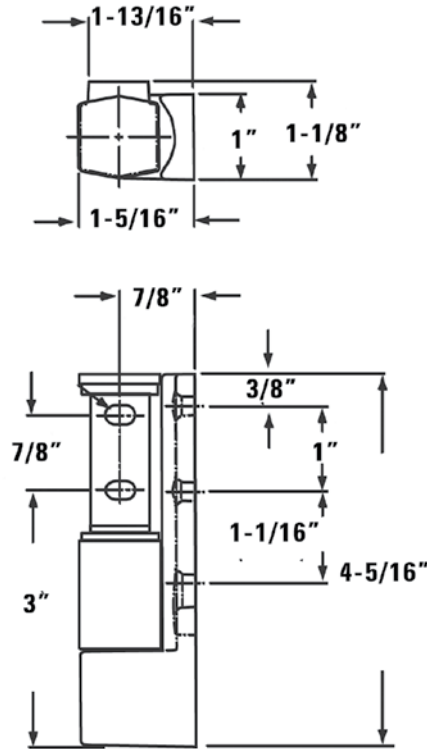

100%
Satisfaction
Guaranteed

SKU	Description
74-0184	Self Closing Edgemount Cam-Rise Hinge

R50 Heavy Duty Edgemount Cam-Rise Hinge

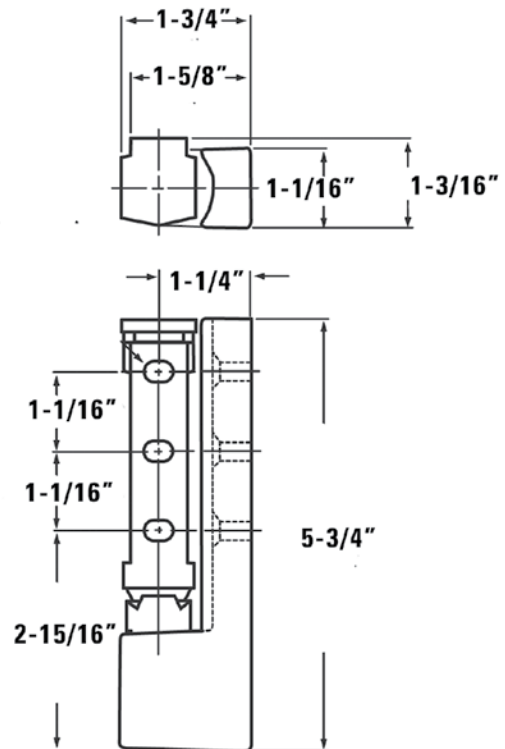

SKU	Description	Offset
74-0037	Heavy Duty Edgemount Lift Off Cam-Rise Hinge	1-5/8"
74-0189	Heavy Duty Edgemount Lift Off Cam-Rise Matte Black Hinge	1-5/8"
74-0190	Heavy Duty Edgemount Non - Lift Off Cam-Rise Hinge	1-5/8"
74-0191	Stainless Steel Removable Cam-Rise Edgemount Hinge	1-5/8"
74-0192	Self Closing Edgemount Hinge, Non-Lift Off	1-5/8"

COMPONENT HARDWARE

R56 Concealed Pivot Bracket

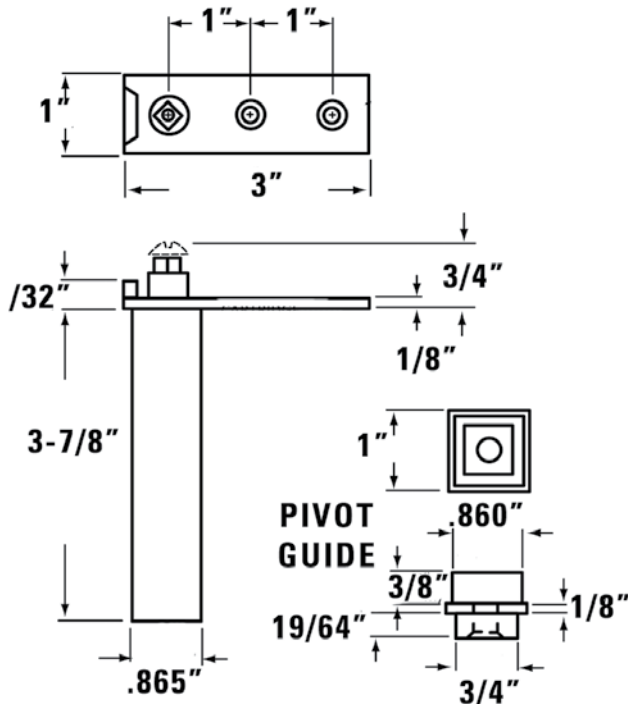

SKU	Description
74-0193	Concealed Power Cartridge Hinge Assembly
74-0194	Right Handed Top
74-0195	Left Handed Top
74-0196	Left Handed Top
74-0197	Right Handed Top, Vertical Cart
74-0198	Left Handed Bottom, Horizontal Cart
74-0199	Right Handed Interior
74-0200	Right Handed Top, Horizontal
74-0201	Left Handed Top, Vertical Cart
74-0202	Right Handed Bottom, Horizontal Cart
74-0203	Right Handed Bottom, Horizontal Cart
74-0204	Left Handed Bottom, Horizontal Cart
74-0205	Left Handed Interior
74-0206	Right Handed Bottom, Vertical Cart
74-0207	Left Handed Bottom, Vertical Cart
74-0208	Right Handed Bottom, Vertical Cart, Interior
74-0209	Left Handed Bottom, Vertical Cart, Interior

Don't See the Hardware You Need?

Give Us a Call and We Will Find It For You!



Reversing a Hinge?

Check out our guide for reversing a facemount, edgemount, or walk-in hinge on page 61.

COMPONENT HARDWARE

R26 Edgemount Mechanical Latch with Straight Handle

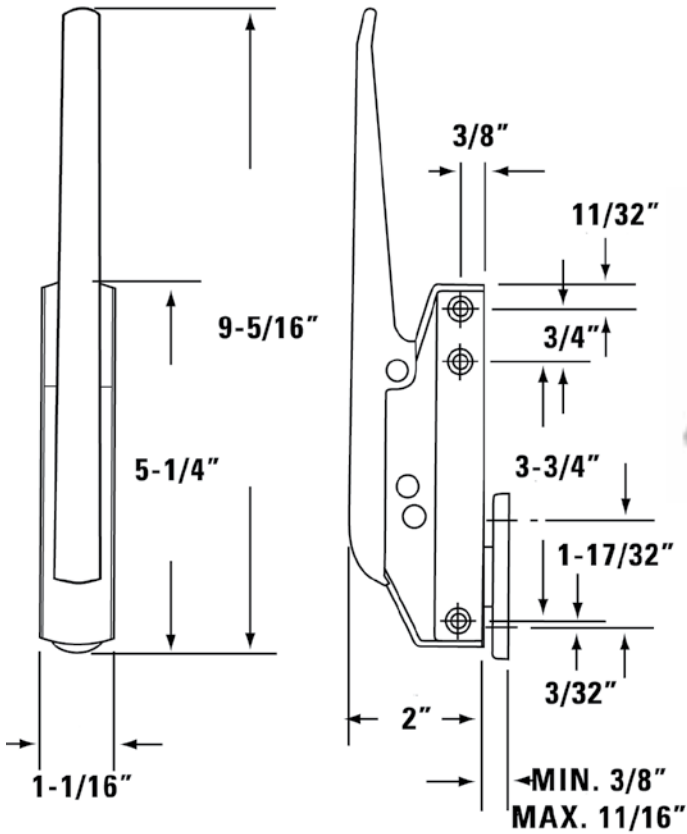

SKU	Description
74-0145	Edgemount Mechanical Latch with Straight Handle
74-0146	Strike Assembly Only

R27 Edgemount Magnetic Latch with Breaker Action and Offset Handle

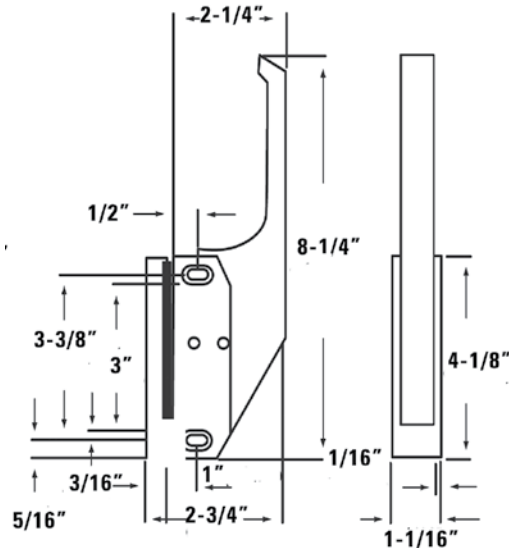

SHOWN WITH SUGGESTED STRIKE HOUSING FOR REFRIGERATED APPLICATION

SKU	Description
74-0161	Edgemount Magnetic Latch with Breaker Action and Offset Handle

COMPONENT HARDWARE

R25 Edgemount Heavy Duty Magnetic Latch

SKU	Description
74-0152	Edgemount Heavy Duty Magnetic Latch with Straight Handle and Cylinder Lock
74-0153	Edgemount Heavy Duty Magnetic Latch with Straight Handle
74-0154	Edgemount Heavy Duty Magnetic Latch with Straight Handle and Thumb Lock
74-0155	Edgemount Heavy Duty Magnetic Latch with Offset Handle and Cylinder Lock
74-0156	Edgemount Heavy Duty Magnetic Latch with Offset Handle
74-0157	Black Edgemount Heavy Duty Magnetic Latch with Offset Handle and Cylinder Lock
74-0158	Black Edgemount Heavy Duty Magnetic Latch with Offset Handle
74-0159	Black Edgemount Heavy Duty Magnetic Latch with Offset Handle and Ceramic Magnet
74-060	Black Edgemount Heavy Duty Magnetic Latch with Offset Handle, Ceramic Magnet, and Cylinder Lock

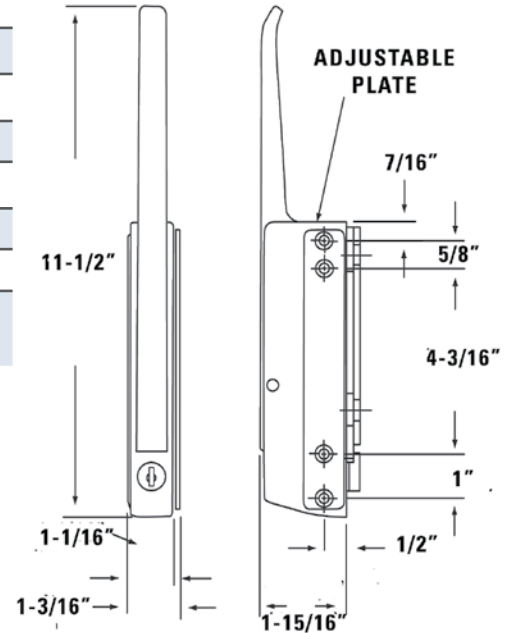

R30 Mechanical Surface Mount Latch



SKU	Description	Offset
74-0162	Mechanical Surface Mount Latch	5/8" to 1-1/4"
74-0163	Mechanical Surface Mount Latch	Flush to 3/8"

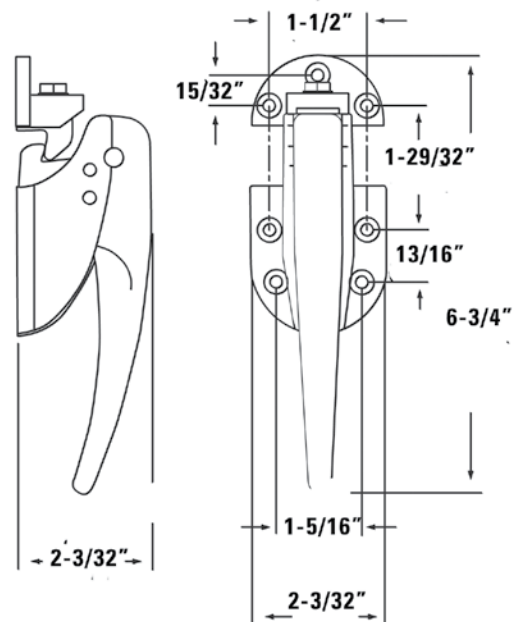

COMPONENT HARDWARE

R35 Edgemount Mechanical Latch

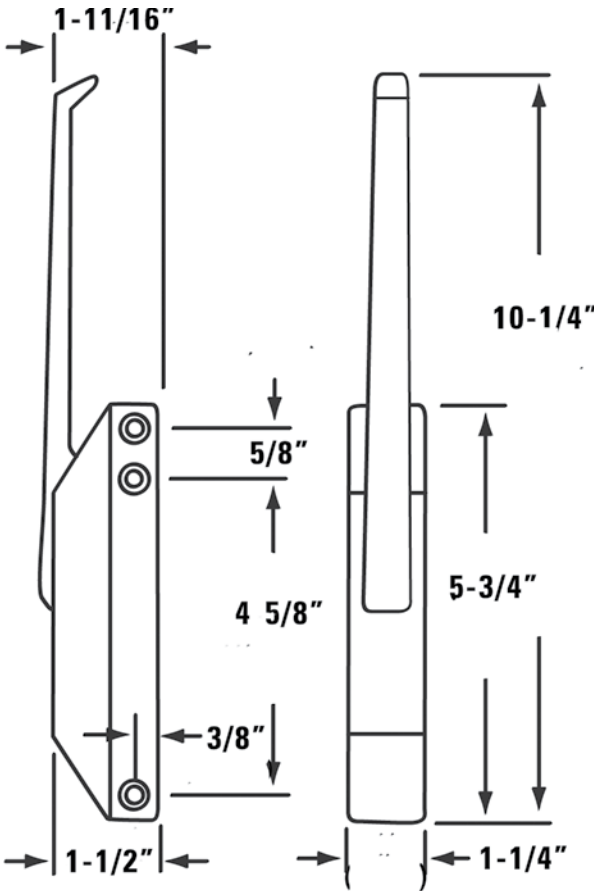

SKU	Description
74-0036	Edgemount Mechanical Latch with Straight Handle
74-0141	Edgemount Mechanical Latch with Straight Handle and Cylinder Lock
74-0142	Edgemount Mechanical Latch with Offset Handle
74-0143	Edgemount Mechanical Latch with Offset Handle and Cylinder Lock
74-0144	Strike Assembly Only

SAVE TIME | ORDER ONLINE

COMPONENT HARDWARE

COMPONENT REACH-IN LATCHES & LOCKS

R24 Edgемount Magnetic Mechanical Latch

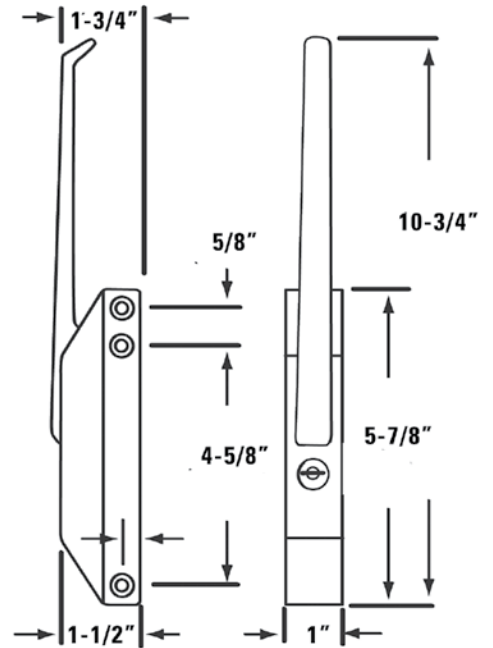

SKU	Description
74-0147	Edgемount Magnetic Mechanical Latch with Straight Handle
74-018	Edgемount Magnetic Mechanical Latch with Straight Handle and Cylinder Lock
74-0149	Edgемount Magnetic Mechanical Latch with Offset Handle
74-0150	Edgемount Magnetic Mechanical Latch with Offset Handle and Cylinder Lock
74-0151	Strike Assembly Only

R55 Hydraulic Door Closer with Plastic Cover

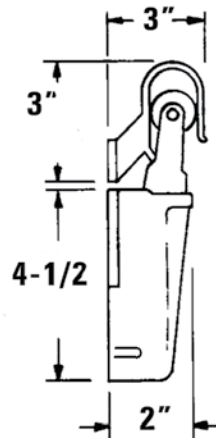
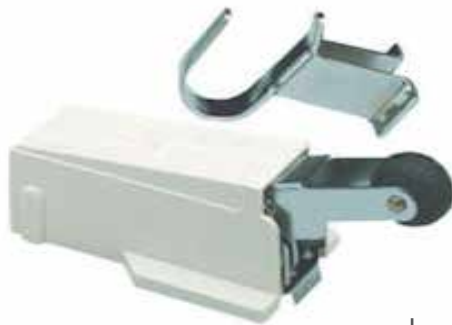

SKU	Description	Offset
74-0007	Hydraulic Door Closer with Plastic Cover	Flush
74-0008	Hydraulic Door Closer with Plastic Cover	1-1/8"

Note:

Mounting Hardware **NOT** Included

100%
Satisfaction
Guaranteed



Don't See the Part You Need?



Call or Chat With Us Online

COMPONENT HARDWARE

T21 Keyhole Aluminum Pilaster



SKU	Length
74-0210	24"
74-0211	36"
74-0212	42"
74-0213	48"
74-0214	60"
74-0215	72"
74-0216	144"

T22 Conventional Aluminum Pilaster



SKU	Length
74-0217	24"
74-0218	36"
74-0219	42"
74-0220	48"
74-0221	60"
74-0222	72"
74-0223	144"

T23 Removable Aluminum Pilaster



SKU	Length
74-0224	24"
74-0225	36"
74-0226	42"
74-0227	48"
74-0228	60"
74-0229	72"
74-0230	144"

Don't See the Hardware You Need?

Give Us a Call and We Will Find It For You!



T30 Snap-In Stainless Steel



SKU	Description
74-0231	Snap-In Stainless Steel Shelf Support
74-0232	Snap-In Zinc Plated Shelf Support
74-0233	Snap-In Stainless Steel Shelf Support Small
74-0234	Heavy Duty Snap-In Zinc Plated Shelf Support
74-0235	Snap In Heavy Duty Aluminum shelf Support
74-0236	Snap In Heavy Duty Stainless Steel Shelf Support
74-0237	Snap In Stainless Steel Shelf Support
74-0238	Snap In Stainless Steel Shelf Support, 1/4" Tab Height
74-0239	Snap In Zinc Plated Shelf Support
74-0240	T30 Snap In Zin Plated Shelf Support, 1/4" Tab Height

COMPONENT HARDWARE

T32 Stainless Steel Thumbscrew



SKU	Description
74-0242	Stainless Steel Thumbscrew, #8 x 1/2" Long

T34 Pop Rivet Keyhole Support



SKU	Description
74-0299	Pop Rivet Keyhole Support

Economical Refrigeration Thermometer 2" Diameter

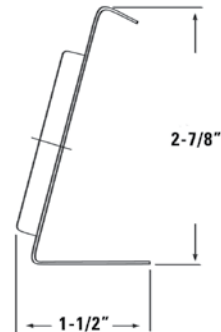
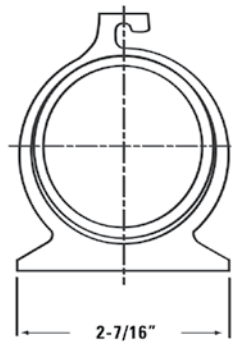

SKU	Description
74-0243	Economical Refrigeration Thermometer 2" Diameter

Surface Mount Thermometer

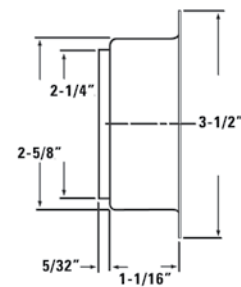
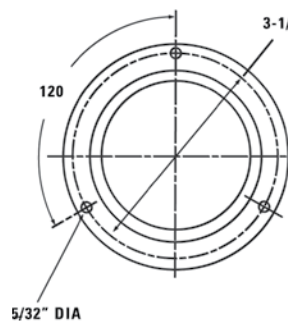

SKU	Description
74-0246	Surface Mount Thermometer

COMPONENT HARDWARE

Flush Front Recessed Mount Thermometer

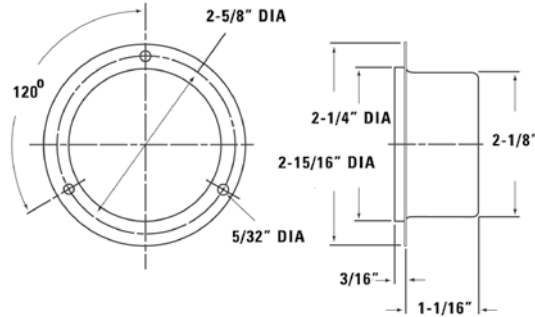

SKU	Description
74-0245	Flush Front Recessed Mount Thermometer

Electronic Battery Panel Mount Thermometer

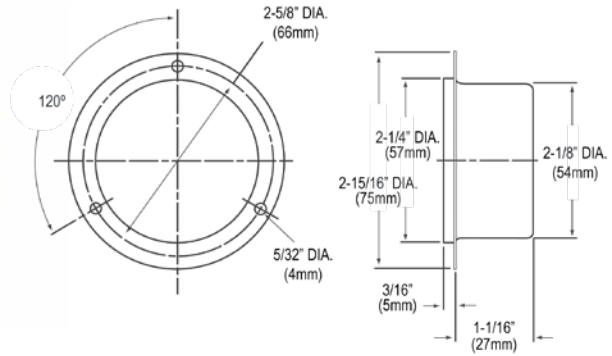

100%
Satisfaction
Guaranteed

SKU	Description
74-0247	Electronic Battery Panel Mount Thermometer

Economical Vertical Refrigerator / Freezer Thermometer



SKU	Description
74-0244	Economical Vertical Refrigerator/Freezer Thermometer

SAVE TIME | ORDER ONLINE

CONTINENTAL

CONTINENTAL

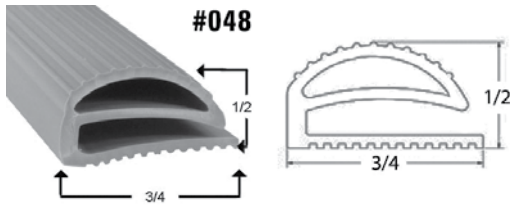

Compression Style

SKU	Dimensions (Inches)	OEM Part #	SKU	Dimensions (Inches)	OEM Part #
12-0001	19 5/8 x 26 1/4	2--303	12-0029	24 1/4 x 61	
12-0002	19 5/8 x 55 1/2	2--305	12-0003	24 1/2 x 29 3/4	2--311
12-0028	22 3/4 x 55 1/2		12-0004	24 1/2 x 61	2--310

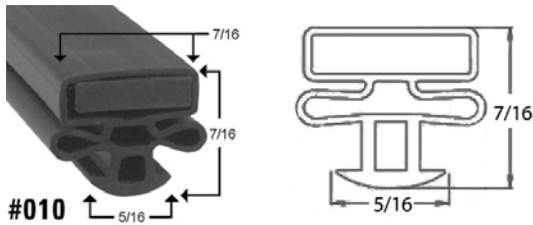

Dart Style

SKU	Dimensions (Inches)
12-0045	12 1/4 x 31 3/8

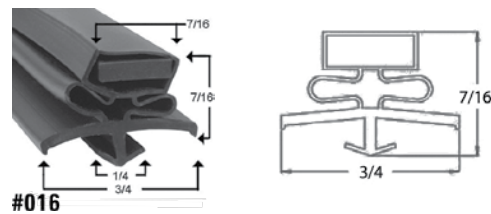

Dart Style

SKU	Dimensions (Inches)	OEM Part #
12-0091	21 1/8 x 60 1/4	2--734

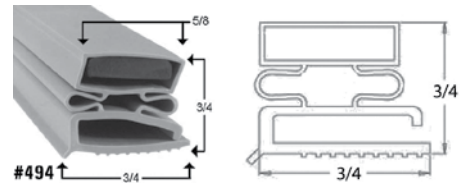

Screw In Style

SKU	Dimensions (Inches)	Commonly Fits Models	OEM Part #
12-0006	23 1/4 x 26 3/4		
12-0110	23 3/8 x 26		2-244
12-0111	23 3/8 x 54 7/8		2-069
12-0112	23 5/8 x 29 1/4		2-312
12-0008	23 5/8 x 55 3/4		
12-0009	23 5/8 x 60 5/8	C2RDA2S, 2-307, A2RDA2S, 11RDS1S	2-307
12-0010	24 x 29 3/4		
12-0007	24 x 30	C1RFDA25, C1RFDA2A, C1RFDA2S	2-312
12-0018	25 3/4 x 27 1/4		
12-0013	25 5/8 x 55 3/4		
12-0024	29 1/2 x 66		
12-0019	31 1/4 x 61 7/8		
12-0023	31 x 60 3/4		

CONTINENTAL

CONTINENTAL

 **Don't See the Size You Need? Check Out Our Custom Gasket Section on page 64!**

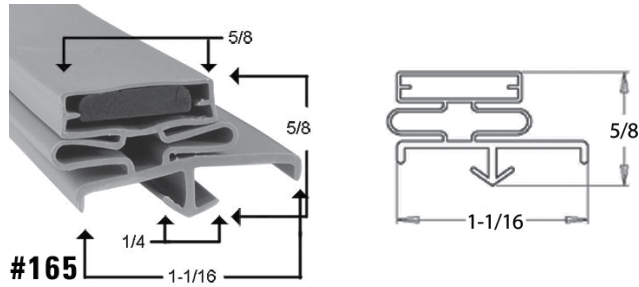

Dart Style

SKU	Dim. (Inches)	Commonly Fits Models	OEM Part#
12-0036	7 1/4 x 24 1/2	DL1GSS, DL3GSS	2-743
12-0051	8 1/2 x 30 3/8	DL48G	2-815
12-0005	11 1/4 x 22 3/4	SWF48	2-717
12-0026	11 5/8 x 15 1/8	CPA93, CPA68, CPA47	2-704
12-0033	12 1/4 x 23 3/8	SW72-30M, SW4812M	2-717
12-0039	12 3/16 x 27	SW27, SW60	2-716
12-0017	12 1/2 x 24 1/4		2-712
12-0037	13 x 21 1/2		
12-0046	14 3/8 x 60 1/2		
12-0050	15 1/4 x 30 3/4	BB48B, BB48GS, BB48R	2-610
12-0035	15 1/4 x 62 5/8		2-611
12-0042	16 1/4 x 25 3/8		2-708
12-0027	18 x 30 1/4		2-714
12-0049	19 1/4 x 25 1/4	CPA60	2-725
12-0034	20 5/8 x 30 3/4	KC79, KC59SS, KC69CT	2-713
12-0020	21 3/8 x 60 1/2	3RR, 2RFSA, DL1R	2-723
12-0021	21 1/2 x 29 3/4		2-726

SKU	Dim. (Inches)	Commonly Fits Models	OEM Part #
12-0012	22 1/2 x 25 1/2	SW48, SW72-30M	2-705
12-0025	23 1/8 x 25 1/4	CPT117, CPT42, CPA93	2-711
12-0105	23 3/4 x 59 5/8		2-784
12-0041	23 7/8 x 29 9/16		
12-0103	23 7/8 x 60 1/2		2-728
12-0030	24 x 60 3/4	GER241, EF241AS	
12-0022	25 1/2 x 26 1/4	SW27BS, UCF27GD	2-706
12-0047	25 1/2 x 30 3/4		
12-0015	25 3/4 x 27 1/2		2-167
12-0011	25 5/8 x 56 1/2		
12-0014	25 7/8 x 56 1/4		2-166
12-0038	29 3/4 x 31 3/4		
12-0016	30 3/8 x 67 1/8		
12-0032	30 1/2 x 67 1/2		2-168
12-0031	31 1/2 x 60 1/2	C30FA1S, DL1RXSS	2-722
12-0040	32 1/4 x 60 7/8	PRI2, PRI1-1AS	

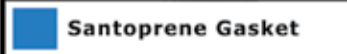
 Santoprene Gasket

 **PRO Tip**
 Don't see the size you need?
Call us for more sizes or visit
 our **Custom Gasket Section**
 on page 64 to make your own!



Don't See the Part You Need?
Call or Chat With Us Online



CONTINENTAL

CONTINENTAL

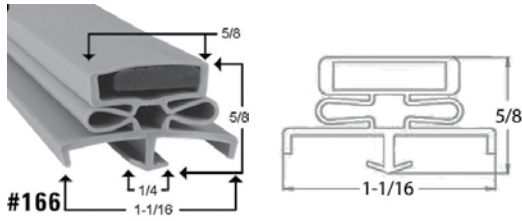

Centered Magnet Dart Style		
SKU	Dimensions (Inches)	Commonly Fits Models
12-0043	21 1/8 x 29 3/8	2RGDHD, 1RGDHD
12-0044	21 3/8 x 60 1/4	
12-0099	25 7/8 x 56 1/4	
12-0100	30 3/8 x 67 1/8	

SAVE TIME | ORDER ONLINE

Don't See the Size You Need? Check Out Our Custom Gasket Section on page 64!

PRO Tip
Don't see the board you need? Check out our **Custom Cutting Board Section on page 73!**



Cutting Board
Width: 9 13/16"
1/2" thick, white poly.

SKU	Length
12-0087	32"
12-0086	36"
12-0085	48"
12-0080	60"
12-0069	72"



Cutting Board
Width: 10"
1/2" thick, white poly.

SKU	Length
12-0057	24"
12-0075	20"
12-0077	42 1/4"
12-0058	67 1/4"
12-0072	92 1/4"



Cutting Board
Width: 11 13/16"
1/2" thick, white poly.

SKU	Length
12-0089	27 1/2"
12-0088	32"
12-0083	36"
12-0082	48"
12-0074	60"
12-0068	72"



Cutting Board
Width: 12"
1/2" thick, white poly.

SKU	Length	Fits Models
12-0076	24"	
12-0078	42 1/4"	SW7212C
12-0059	67 1/4"	SW608C
12-0055	92 1/4"	
12-0061	92 1/4"	SW488C



**Don't See the Part You Need?
Call or Chat With Us Online**



Most Popular Sizes

CONTINENTAL

CONTINENTAL



Poly Cutting Boards

- Acid and Warp Resistant
- Moisture, Odor, and Bacteria Resistant
- 30-40% Cheaper Than OEM Cost



Cutting Board

Width: 18 7/8"

1/2" thick, white poly.

SKU	Length	Fits Models
12-0056	22 3/4"	
12-0063	30 3/4"	
12-0052	32"	
12-0053	36"	
12-0084	42 1/4"	
12-0079	43"	
12-0066	46 1/2"	
12-0073	58 5/8"	
12-0054	59"	
12-0070	67 1/4"	CRA439M
12-0071	68"	CRA436
12-0062	92 1/4"	

Cutting Board

Width: 19"

1/2" thick, white poly.

SKU	Length	Fits Models
12-0081	27 1/2"	SW278C
12-0067	48"	
12-0065	60"	
12-0064	72"	

Cutting Board

Other Sizes

1/2" thick, white poly.

SKU	Dimensions
12-0060	18" x 72"
12-0090	22" x 27 1/2"

Making a Custom Gasket?



Ask About Our Sample Gasket Rings!

100%
Satisfaction
Guaranteed



PRO Tip

Our poly cutting boards are made of High Density Polyethylene Plastic (HDPE).

- They are commercial dishwasher safe
- They are USDA, NSF, and FDA approved
- They are manufactured in the U.S.A.



PRODUCTS
MADE IN THE
U.S.A.

CONTINENTAL

CONTINENTAL

1556 Power Spring Cartridge Assembly



SKU	Description
75-0043	Power Spring Cartridge Assembly, Standard Clearance, 120 Degree Stop
75-0056	Power Spring Cartridge Assembly, Minimal Clearance, No Stop

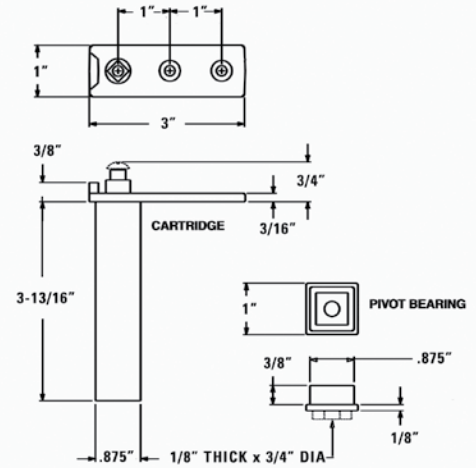

1267 Cam Rise Hinge

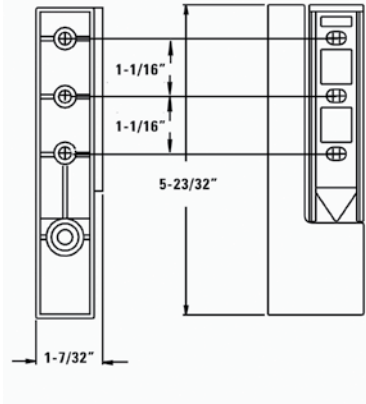

SKU	Description
75-0204	Cam Rise Hinge
75-0205	Cam Rise Spring Hinge
75-0206	Switch Assy With Leads

Reversing a Hinge?

Check out our guide for reversing a facemount, edgemount, or walk-in hinge on page 61.



Don't See the Size You Need? Check Out Our Custom Gasket Section on page 64!



Don't See the Part You Need?



Call or Chat With Us Online

CRESCOR

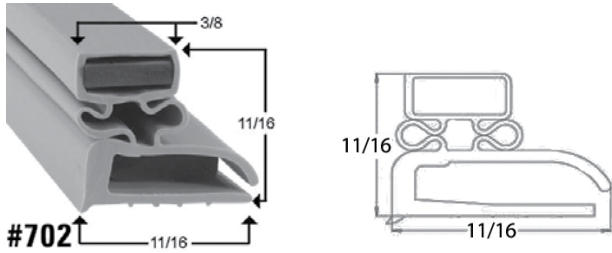

PRO Tip

If your gasket is destroyed or missing, measure dart to dart for a guaranteed fit. For a dart to dart measurement guide visit us online or see page 64.



Old Style Screw In

SKU	Dim. (Inches)
91-0001	21 1/4 x 31

CROWN TONKA

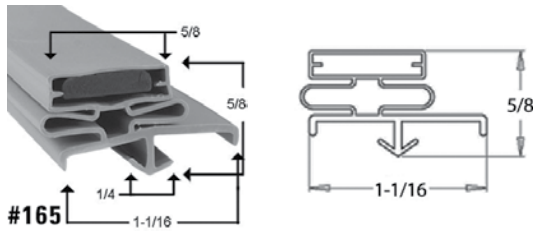

SKU	Dimensions (Inches)
98-0001*	38 x 78 1/2
98-0002*	37 3/4 x 78 3/8

*3 sides

DELFIELD

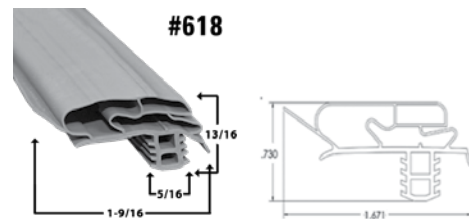
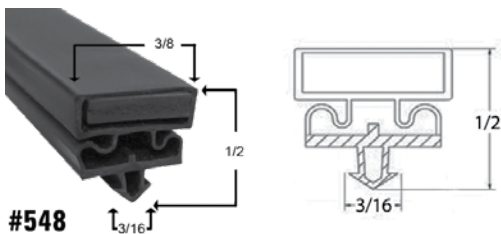

Glass Door Dart Style

SKU	Dimensions (Inches)	Commonly Fits Models	OEM Part #
13-0209	23 x 59 3/8	6025XLG, 6025XLGR, 6051XLGR	1701341
13-0234	24 3/4 x 28 7/8		
13-0210	24 3/4 x 51 1/4	VFR2G, VFR2RG, VFR3G, VFR3RG, VRR1G	1701285
13-0235	24 7/8 x 29		

Gasket

Commonly Fits: Delfield

SKU	Notes
00-0618	Custom - Contact for Pricing

DELFIELD

DELFIELD

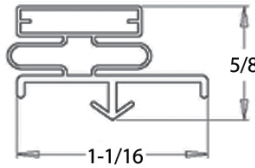
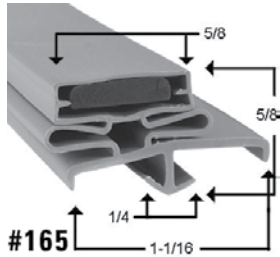

 **Don't See the Size You Need? Check Out Our Custom Gasket Section on page 64!**

Dart Style

SKU	Dim. (Inches)	Fits Models	OEM Part #	SKU	Dim. (Inches)	Fits Models	OEM Part #
13-0007	9 x 24 1/2	C30FA1S, DL1RXSS	1702332	13-0182	23 x 27		
13-0010	11 x 28 3/4			13-0003	23 x 28 3/16		1702302
13-0008	12 x 29 3/4	D4032N, D4032R22	1701125	13-0004	23 x 59	6000 S/S, 170-2295	1702295
13-0011	13 1/4 x 20 1/2			13-0183	24 1/2 x 29	SLH29SH, SHPT1SH	1702210
13-0091	15 7/8 x 33 7/8			13-0006	24 1/2 x 29 1/4	Spec Line 1/2 SS Door	1702202
13-0054	16 x 48	NDF, NDFA12, NDF18	6700008	13-0147	24 1/2 x 60		1702209
13-0001	20 1/2 x 13 1/4	Spec Line Drawer	1702276	13-0267	24 1/2 x 60 1/2		1701294
13-0181	20 1/2 x 29	SLR25SH, 1702262	1702262	13-0067	24 3/4 x 60 3/4	Spec Line Snap in Full S/S Door	1702201
13-0087	20 1/2 x 60 7/8	SLF29S, SLR29S	1702261	13-0044	24 3/16 x 60 1/2	SLRPT29GG, SLF29S	
13-0031	20 7/8 x 21 7/8			13-0268	25 1/2 x 26 1/4		1701339
13-0262	21 3/16 x 23 11/16		1702750	13-0103	25 1/2 x 28 3/4		
13-0012	21 1/2 x 28 3/4			13-0101	26 1/4 x 29 3/4	4000N, ST4032N	1701120
13-0055	22 7/8 x 28 1/8	6025, 6025GHG	1702302	13-0122	26 1/8 x 29 7/16	4132F404A, 4046N24	1701120
13-0061	22 x 26	UC4048, UC4048N	1701127	13-0175*	29 1/2 x 72	SLRRI34S, SLFRI34G	1702203
13-0009	22 x 26 1/4	UC4048N	1701127	13-0271*	29 1/2 x 75		1702219
13-0005	23 13/16 x 45 1/2	ACR-26S	1701147	13-0272*	29 1/2 x 78		1702242
13-0069	23 3/4 x 45 1/2	ACR26S, 92985	92985	13-0233	29 3/4 x 72		

*3 sides

 **Most Popular Sizes**



Don't See the Part You Need?

Call or Chat With Us Online



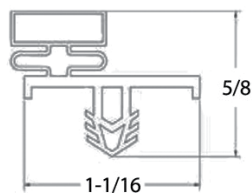
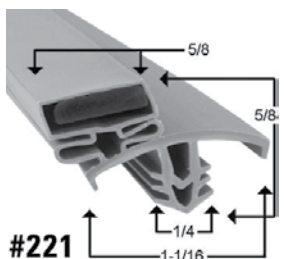

Push In Style

SKU	Dim. (Inches)	Commonly Fits Models	OEM Part #
13-0138	9 5/16 x 24 7/8	SRR1GH	
13-0273	9 5/16 x 25 1/8		1702693
13-0274	11 3/8 x 29 1/4		1702812
13-0275	21 1/16 x 29		1702747
13-0178	21 x 23 3/4		
13-0276	21 1/16 x 59 1/4		1702676
13-0278	21 1/16 x 59 5/16		1702746
13-0277	21 1/8 x 59 1/4		1702638
13-0095	21 1/8 x 29		
13-0096	21 1/8 x 59 1/2		
13-0179	22 3/4 x 28 3/8		1702797
13-0149	22 3/4 x 28 1/2		1702797
13-0097	22 3/4 x 58 5/8	6025XL-G, 6025XL-GH	1702796
13-0236	22 7/8 x 27 7/8		
13-0090	23 x 27 7/8	6125XL-SH-RB1	1702752
13-0280	23 x 28		1702752
13-0092	23 x 59 1/8	6025XLS, 6025XLSR	
13-0282	23 1/4 x 28 1/4		1701280
13-0033	23 3/8 x 30	1/2 Door Vantage Series	1701319
13-0082	23 3/4 x 29 3/4		
13-0084	23 3/4 x 61	VFR3RS, VRR1RS	1701288
13-0283	23 7/8 x 25 1/16		1702641
13-0146	24 x 25 1/8		1702641

SKU	Dim. (Inches)	Commonly Fits Models	OEM Part #
13-0075	24 x 25 3/16		
13-0032	24 x 30	1/2 Door Vantage	1701289
13-0080	24 x 51 1/2	Vantage Series	1701289
13-0117	24 x 61	Full Door Vantage Series	1701288
13-0081	24 1/8 x 51 1/2		1702640
13-0083	24 1/4 x 29 3/4	VFR2SH, VRR1SH	1701319
13-0085	24 1/4 x 60 7/8	VFR1S, VFR2RS, VFR2S	1701318
13-0286	24 7/8 x 28 15/16		1702636
13-0289	25 1/16 x 29		1702674
13-0290	25 1/16 x 59 15/16		1702673
13-0133	25 1/8 x 29 1/4	MRR1-SH, MFR1-SH	1702745
13-0291	25 1/8 x 59 5/16		1702635
13-0132	25 1/8 x 59 3/8	MRPT1GS, MRPT1S, MFR1S	1702744
13-0105	25 1/2 x 30 1/4	4432N, 4432N-12M	1702475
13-0115	28 3/8 x 61	Full Door Vantage Series	1701318
13-0180*	28 1/2 x 73 1/4		
13-0135*	29 3/4 x 72 1/4	SRRI2S	1702637
13-0116	30 x 72 1/2	MFR1-S, MRR1-S, MRR2-S	1702637
13-0139*	30 1/4 x 73	MRR2S	1702748
13-0292*	30 1/16 x 72 1/2		1702748

*3 sides



PRO Tip

Don't see the size you need?
 Call us for more sizes or visit
 our **Custom Gasket Section**
 on page 64 to make your own!

DELFIELD

DELFIELD

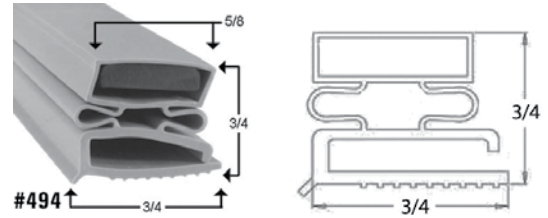
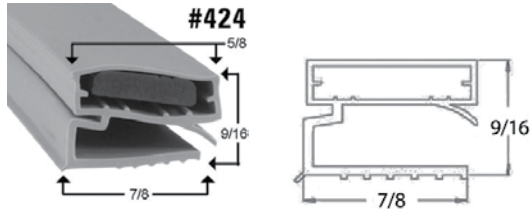

Screw In Style

SKU	Dimensions (Inches)
13-0073	15 7/8 x 34

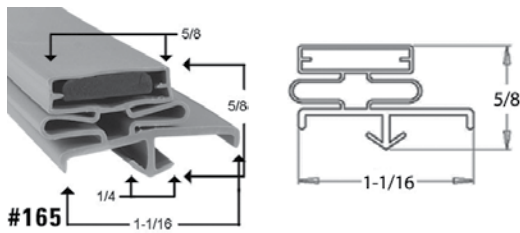

Dart Style

SKU	Dim. (Inches)	OEM Part #
13-0249	7 3/8 x 24 3/8	1701101
13-0250	9 1/2 x 15 13/16	1701094
13-0251	9 1/2 x 21 13/16	1701095
13-0252	9 1/2 x 29 13/16	1701110
13-0253	15 3/8 x 21 5/16	1701154
13-0254	18 3/4 x 15 5/16	TBP30037
13-0255	20 7/8 x 21 13/16	1701070
13-0256	21 13/16 x 23 3/8	1701099
13-0257	22 9/16 x 58 5/8	1701341
13-0258	23 3/8 x 24 13/16	1701141
13-0259	24 7/16 x 50 13/16	1701285
13-0260	24 3/8 x 60 3/8	1701313

Screw In Style

SKU	Dimensions (Inches)	OEM Part #
13-0293	7 5/8 x 24 9/16	1702011
13-0294	9 x 15	1702007
13-0295	9 1/2 x 21 1/4	1702008
13-0296	13 x 29 1/2	1701077-E
13-0297	13 1/2 x 24 13/16	1702010
13-0298	13 1/2 x 29 9/16	1702275
13-0299	14 5/8 x 15 1/4	1702154
13-0300	14 7/8 x 15 1/4	TRP30004-R
13-0301	14 7/8 x 18	TBP30001-R
13-0302	15 1/8 x 18 5/8	TBP30037-R
13-0303	15 1/4 x 20 5/8	1702001-R
13-0304	15 5/8 x 27 1/4	1702146
13-0305	20 5/8 x 21 1/4	1702067
13-0306	21 5/8 x 27 1/4	1702147
13-0307	21 1/4 x 27 1/4	1702090
13-0308	23 1/8 x 28 7/16	1702056
13-0309	23 1/8 x 59 1/2	1702101
13-0203	23 1/8 x 59 5/16	1702009-R
13-0310	24 1/2 x 29	1702188
13-0311	24 1/2 x 60 1/2	1702187
13-0312	24 3/8 x 59 7/8	1702005
13-0313	24 9/16 x 25 7/16	1702110-R
13-0314	24 5/8 x 27 1/4	1702144
13-0315	24 11/16 x 29 1/4	1702168
13-0316	24 3/4 x 27 1/4	1702004
13-0317	26 13/16 x 29 9/16	1702274
13-0318	29 x 29 1/2	1702282
13-0319*	29 1/2 x 72	1702189
13-0320*	29 1/2 x 78	1702228



PRO Tip

Install **Screw In Style Gaskets** by placing the gasket around the corners of the door. Next, screw in the gasket in the center of each section and move outwards.

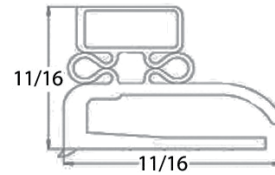
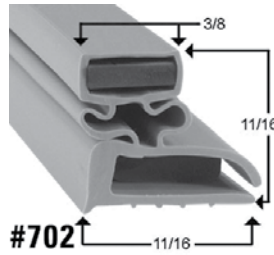

Old Style Screw In

SKU	Dim. (Inches)	OEM Part #	SKU	Dim. (Inches)	Fits Models	OEM Part #	SKU	Dim. (Inches)	Fits Models	OEM Part #
13-0141	7 5/8 x 24 1/2	1702011	13-0204	13 1/2 x 24 13/16	D400F12		13-0042	23 1/4 x 61 1/2		
13-0140	9 x 15	1702007	13-0206	15 1/4 x 20 5/8	V18354PT	1702001	13-0098	24 3/8 x 59 7/8		1702005
13-0118	9 1/4 x 15 1/4		13-0049	15 3/4 x 27 1/4			13-0035	24 3/16 x 25 7/16	V18672PTB	1702110
13-0205	9 1/2 x 21 1/4		13-0237	20 5/8 x 21 1/4			13-0036	24 3/4 x 27 1/4		1702004
13-0043	11 5/8 x 13 5/8		13-0100	21 3/4 x 27 1/4		1702090	13-0038	24 13/16 x 27 1/4	18699PT	1702004
			13-0099	23 1/8 x 28 1/2		1702056	13-0120	27 1/4 x 21 13/16	UC4048N	1702090

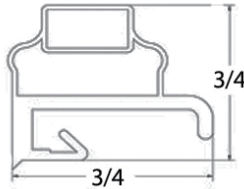
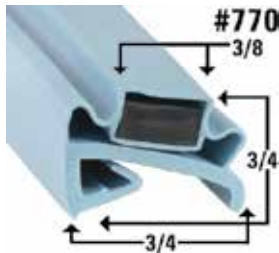

Don't See the Size You Need? Check Out Our Custom Gasket Section on page 64!

Retainer Mounted Gasket

SKU	Dim. (Inches)	Commonly Fits Models	OEM Part #	SKU	Dim. (Inches)	Commonly Fits Models	OEM Part #
13-0196	7 1/2 x 24 5/8		1702011	13-0199	14 7/8 x 18	Taco Bell Equipment	
13-0177	9 1/8 x 15 5/8	V1847232, 15048R12, 15048R22	1702007	13-0200	15 1/8 x 21 3/8		
13-0195	9 1/8 x 21 5/8	15048R12, 15048R22, 15072R12		13-0201	15 1/2 x 20 5/8	V18336, V18342, V1834232, V18354	
13-0198	9 1/4 x 24 1/4			13-0176	20 1/2 x 21 9/16	V1878432, V18324, V1832432, V18342	1702003
13-0197	13 x 29 1/2	D4032, 1701077, 170-1077	1701077	13-0202	24 5/8 x 25 5/8	V18666BST, V18666BUC, V18381	
13-0194	14 7/8 x 15	Taco Bell Equipment, TBP30004	TBP30004				

Don't See the Part You Need?

Call or Chat With Us Online

DELFIELD

DELFIELD

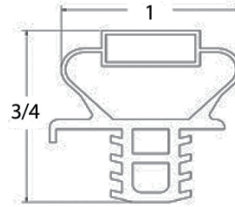
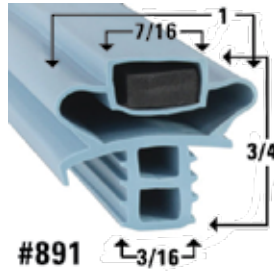

New Style Push In

SKU	Dim. (Inches)	Commonly Fits Models	OEM Part #	SKU	Dim. (Inches)	Commonly Fits Models	OEM Part #
13-0111	7 7/16 x 16 1/2	18RC83L, F2987C	1701194	13-0093	12 1/4 x 16 7/8		
13-0112	7 7/16 x 21 1/2	F2962CC, F2962C-C	1701195	13-0066	12 1/4 x 24 3/4		
13-0130	7 1/2 x 16 1/2	F17, F28, F29	1701194	13-0078	12 5/16 x 24 7/8	18699PTB	1702503
13-0108	7 1/2 x 21 1/3		1701195	13-0024	12 1/3 x 25	18000 Series	1702503
13-0129	7 1/2 x 24 1/4	F17, F28, F29, 17-325	1701196	13-0076	13 x 21 3/4	4448N12, D4448N	1702541
13-0128	7 1/2 x 29 1/4	F17, F26, F27, F28, F29	1701197	13-0029	13 x 24 7/8		
13-0113	8 x 16 15/16		1702508	13-0023	13 x 25	4427 Series, UCD4427N	1702524
13-0114	8 x 21 7/8		1702610	13-0079	13 x 27 3/4		1702542
13-0109	8 x 22	18000 Series	1702610	13-0239	13 x 27 7/8		
13-0110	8 x 25	18000 Series	1702510	13-0025	13 x 28	D4460N, D4460N-12	
13-0124	8 1/8 x 25 1/4	4427 Series, 4427N	1702476	13-0030	13 x 29		
13-0131	8 3/16 x 24 7/8			13-0074	13 x 30	4432 Series, 17-371	1702522
13-0136	8 1/4 x 30 5/16		1702478	13-0088	13 1/16 x 25	D4427N, D4427N6	1702524
13-0329	9 x 15		1702007-R	13-0337	13 1/16 x 29 7/8		1702522
13-0068	10 3/4 x 24 7/8	18RC60R	1701192	13-0142	13 1/8 x 22		1702541
13-0086	10 5/8 x 16 3/4			13-0062	15 3/8 x 16 3/8		1701187
13-0071	10 7/8 x 16 15/16		1701190	13-0063	15 3/8 x 21 1/4		1701188
13-0072	10 7/8 x 21 7/8	F18RC60, 18699PTB	1701191	13-0064	15 3/8 x 24 1/4		
13-0027	10 7/8 x 29 7/8		1701193	13-0240	15 3/8 x 24 3/8		1701189
13-0028	10 7/8 x 29 7/8			13-0341	15 7/8 x 23 7/8		BIP00006
13-0057	11 x 30	18RC96R	1701193	13-0018	16 1/8 x 15 3/8		1701187
13-0334	11 7/8 x 18 13/16			13-0021	16 3/8 x 7 1/2		1701194
13-0094	12 x 18 3/4			13-0060	16 7/8 x 23 7/8	18RC60R, 18WC39R	1701183



Don't See the Part You Need?

Call or Chat With Us Online



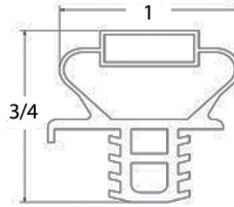
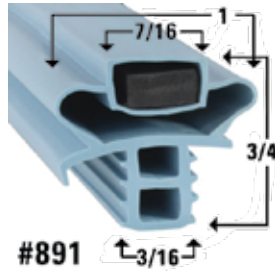

New Style Push In (Continued)

SKU	Dim. (Inches)	Commonly Fits Models	OEM Part #
13-0019	17 x 8	18000 series	
13-0022	17 x 10 7/8		1701190
13-0020	17 x 12 1/2	18000 series	1702502
13-0089	19 x 20	TBP60124	TBP60124
13-0144	21 3/4 x 27 1/2		1702622
13-0059	21 7/8 x 24	F15, Serview, Mark 7, F18, F5	1701184
13-0152	22 x 24		
13-0145	22 3/8 x 25 1/2		1702473
13-0077	21 7/8 x 27 5/8	UC4048R, 42488, 4248P	
13-0211	22 1/2 x 25 1/2	4448N-12, 4472N-12	
13-0349	23 13/16 x 24 13/16		1701181

SKU	Dim. (Inches)	Commonly Fits Models	OEM Part #
13-0017	23 7/8 x 24 7/8	18648-BUC, 18648-PTB	1701185
13-0193	23 7/8 x 24 7/8	18RC83L, 18RC83R, 17-268	
13-0070	23 7/8 x 29 7/8	18000 Series, CTB Series	1701186
13-0056	24 x 24 7/8	18699PT, 18666PT, F18WC60	
13-0026	24 1/4 x 15 1/2	Mark V	1701189
13-0065	24 3/4 x 27 1/2	406, 406CA-DHL, 406CADHL	1702623
13-0126	25 3/8 x 25 1/2	4400 Series	1702475
13-0125	25 1/2 x 25 1/2	4400 Series, 44276, UCD4427	1702474
13-0134	25 1/2 x 28 5/8	4460, 4460N, 4460N-12	1702562
13-0241	25 1/2 x 28 9/16		
13-0127	25 1/2 x 30 3/8	44648, 4464N, 4464N12	1702475
13-0242	25 1/2 x 30 1/2		

Most Popular Sizes



PRO Tip

The year your unit was manufactured could determine which gasket is required. Call us with your serial number and we will verify!



DELFIELD

DELFIELD

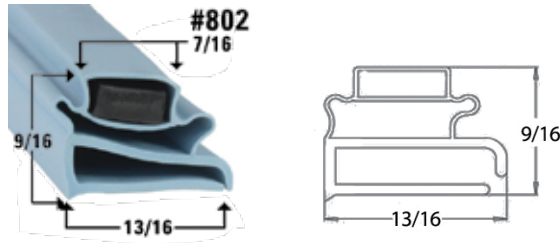

New Style Screw In

SKU	Dim. (Inches)	Commonly Fits Models	OEM Part #	SKU	Dim. (Inches)	Commonly Fits Models	OEM Part #
13-0121	7 3/4 x 24 3/4			13-0034	23 1/8 x 28 7/8	6000 1/2 door	1702056
13-0051	13 7/16 x 25			13-0041	23 1/8 x 59 5/16	170-2009, 6000 full door, 17-029	1702009
13-0014	13 1/2 x 29 1/2		1702275	13-0047	23 1/4 x 28 1/2	6000 1/2 door, 6025, 6025GHG	1702056
13-0320	13 1/2 x 24 13/16			13-0150	23 1/4 x 40 1/2		1702108
13-0052	13 1/2 x 29 7/8			13-0208	24 1/2 x 29	SRPT1GH, SLRPT56GHGH	1702168
13-0053	14 5/8 x 15 1/4			13-0015	24 1/2 x 60 1/2	Spec Line Full Glass Door	1702167
13-0037	15 1/4 x 20 5/8			13-0016	24 1/2 x 72		
13-0048	15 1/4 x 23			13-0046	24 9/16 x 27 1/4	406, 406CP	1702144
13-0143	15 5/8 x 27 1/4		1702146	13-0238	24 3/4 x 60 3/4		
13-0207	15 3/4 x 27 1/4		1702146	13-0148	24 5/8 x 27 1/4		1702144
13-0151	20 x 36 1/4		1702107	13-0106	26 13/16 x 29 1/2		1702274
13-0039	20 5/8 x 21 1/4			13-0123	27 x 29 3/4		
13-0050	21 3/4 x 27 1/4	4048, 4060, 4048-12, 406014	1702147	13-0107	29 1/2 x 72		
13-0040	21 13/16 x 27 1/4	4048, 4060, 17-027, 170-2147	1702147	13-0137*	29 3/4 x 72	Spec Line Snap in 3 Side S/S	1702170

*3 sides

Making a Custom Gasket?



Ask About Our Sample Gasket Rings!



PRO Tip

Install **Screw In Style Gaskets** by placing the gasket around the corners of the door. Next, screw in the gasket in the center of each section and move outwards.



Don't See the Part You Need?

Call or Chat With Us Online



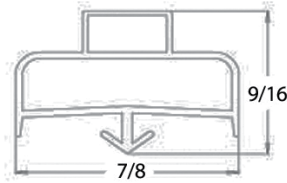

Dart Style

SKU	Dim. (Inches)	Fits Models	OEM Part #	SKU	Dim. (Inches)	Fits Models	OEM Part #
13-0153	5 5/16 x 29 3/16		1701062	13-0186	12 x 24 3/4		
13-0156	5 13/16 x 20 7/8		1701069	13-0187	12 1/4 x 24 3/4		
13-0170	7 3/8 x 24 1/4	V18660PTB	1701101	13-0165	15 1/4 x 21 3/8		1701154
13-0172	7 3/8 x 24 13/16		1701084	13-0188	15 5/16 x 15 3/4	TBP30042	TBP30042
13-0169	7 3/8 x 24 3/16		1701065	13-0161	15 3/8 x 18 3/4	TBP30037	TBP30037
13-0244	7 3/8 x 24 3/8			13-0189	15 3/8 x 27 1/2	4448N12, D4448N	
13-0154	7 3/8 x 29 3/8		1701102	13-0247	15 13/16 x 20 7/8		
13-0243	7 5/16 x 29 3/16			13-0160	15 13/16 x 23 3/8		1701098
13-0245	7 1/2 x 29 3/8			13-0190	16 x 23 1/2		
13-0155	9 3/8 x 24 3/4		1701111	13-0191	16 x 26 3/8		
13-0159	9 1/2 x 15 13/16	V17960114	1701057	13-0162	18 7/8 x 19 13/16	TBP60017	TBP60017
13-0246	9 1/2 x 21 13/16			13-0164	19 13/16 x 20 7/8	TBP60009	TBP60009
13-0166	9 1/2 x 21 7/8	V1857832	1701058	13-0192	20 3/4 x 24 3/4		
13-0184	9 1/2 x 24 7/8			13-0157	20 7/8 x 21 7/8		1701070
13-0174	9 1/2 x 29 13/16	4427 Series	1702012	13-0167	21 7/8 x 23 3/8	V186114PTB	1701099
13-0185	9 1/2 x 29 3/4			13-0168	22 x 26	UC4048, UC4048N	1701127
13-0158	11 13/16 x 18 7/8	TBP60016	TBP60016	13-0173	23 1/2 x 24 3/4	18670PTB, V18670PT	1701141
13-0163	11 13/16 x 20 7/8	TBP60010	TBP60010	13-0248	24 13/16 x 26 1/8		

All Measurements are Outside Edge to Outside Edge Unless Otherwise Noted



SAVE TIME | ORDER ONLINE



Don't See the Size You Need? Check Out Our Custom Gasket Section on page 64!

DELFIELD

DELFIELD



4427 Series Mega Top Stations

SKU	Dimensions	Material	Fits Models	OEM Part #
13-0220	8 x 27	1/2" White Poly	4427	1301450
13-0219	8 x 27 1/8	1/2" White Poly	4427	1301549
13-0227	10 x 27	1/2" White Poly	4427	1301458

4432 Series Mega Top Stations

SKU	Dimensions	Material	Fits Models	OEM Part #
13-0221	8 x 32	1/2" White Poly	4432	1301457
13-0228	10 x 32	1/2" White Poly	4432	1301476



4448 Series Mega Top Stations

SKU	Dimensions	Material	Fits Models	OEM Part #
13-0223	8 x 48	1/2" White Poly	4448	1301451
13-0229	10 x 48	1/2" White Poly	4448	1301461



4460 Series Mega Top Stations

SKU	Dimensions	Material	Fits Models	OEM Part #
13-0224	8 x 60	1/2" White Poly	4460	1301459
13-0230	10 x 60	1/2" White Poly	4460	1301469



4464 Series Mega Top Stations

SKU	Dimensions	Material	Fits Models	OEM Part #
13-0225	8 x 64	1/2" White Poly	4464	1301452
13-0231	10 x 64	1/2" White Poly	4464	1301460



4472 Series Mega Top Stations

SKU	Dimensions	Material	Fits Models	OEM Part #
13-0226	8 x 72	1/2" White Poly	4472	1301467
13-0232	10 x 72	1/2" White Poly	4472	1301468



PRO Tip

Don't see the board you need?
Check out our **Custom Cutting Board Section on page 73!**

High Temp Cutting Boards

SKU	Dimensions	Material	Fits Models	OEM Part #
13-0233	8 x 48	1/2" Richlite	4048	1301341
13-0234	20 x 71 ¹³ / ₁₆	1/2" Richlite		



Poly Cutting Boards

- Acid and Warp Resistant
- Moisture, Odor, and Bacteria Resistant
- 30-40% Cheaper Than OEM Cost



DELFIELD

DELFIELD

R56 Concealed Pivot Bracket



SKU	Description
74-0193	Concealed Power Cartridge Hinge Assembly
74-0194	Right Handed Top
74-0195	Left Handed Top
74-0196	Left Handed Top
74-0197	Right Handed Top, Vertical Cart
74-0198	Left Handed Bottom, Horizontal Cart
74-0199	Right Handed Interior
74-0200	Right Handed Top, Horizontal
74-0201	Left Handed Top, Vertical Cart
74-0202	Right Handed Bottom, Horizontal Cart
74-0203	Right Handed Bottom, Horizontal Cart
74-0204	Left Handed Bottom, Horizontal Cart
74-0205	Left Handed Interior
74-0206	Right Handed Bottom, Vertical Cart
74-0207	Left Handed Bottom, Vertical Cart
74-0208	Right Handed Bottom, Vertical Cart, Interior
74-0209	Left Handed Bottom, Vertical Cart, Interior

R50 Heavy Duty Edgemount Cam-Rise Hinge

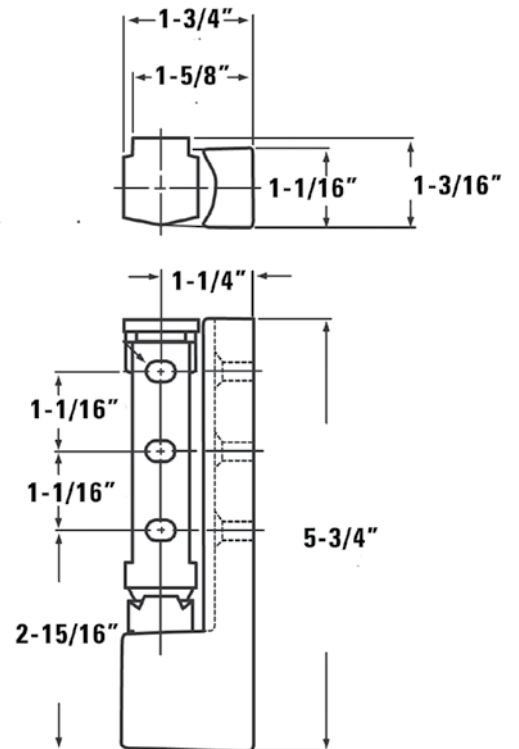

SKU	Description	Offset
74-0037	Heavy Duty Edgemount Lift Off Cam-Rise Hinge	1-5/8"
74-0189	Heavy Duty Edgemount Lift Off Cam-Rise Matte Black Hinge	1-5/8"
74-0190	Heavy Duty Edgemount Non - Lift Off Cam-Rise Hinge	1-5/8"
74-0191	Stainless Steel Removable Cam-Rise Edgemount Hinge	1-5/8"
74-0192	Self Closing Edgemount Hinge, Non-Lift Off	1-5/8"

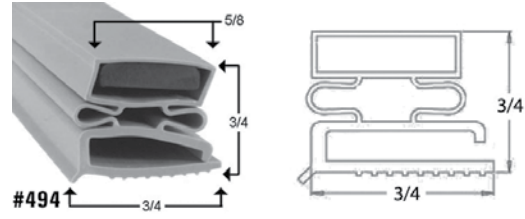
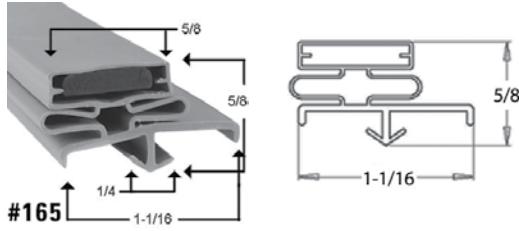

Dart Style			
SKU	Dimensions (Inches)	Commonly Fits Models	OEM Part #
14-0004	16 ⁵ / ₈ x 18		216645
14-0005	20 ³ / ₈ x 27 ¹ / ₂	RBC60, RBC60M	216761
14-0002	21 ⁵ / ₈ x 28 ³ / ₈	RUF-48M	

Screw In Gasket			
SKU	Dimensions (Inches)	Commonly Fits Models	OEM Part #
14-0001	21 ¹ / ₂ x 27 ⁵ / ₈	RUF48M, SUBRUF48M, RUF48	216683
14-0003	22 ³ / ₄ x 22 ³ / ₄		

Santoprene Gasket



Cutting Board
1/2" thick, white poly.

SKU	Dimensions	Fits Models
14-0006	7" x 58 ³ / ₈ "	AD12E, E304

 **PRO Tip**

Install **Screw In Style Gaskets** by placing the gasket around the corners of the door. Next, screw in the gasket in the center of each section and move outwards.

All Measurements are Outside Edge to Outside Edge Unless Otherwise Noted



DUNHILL

DUNHILL

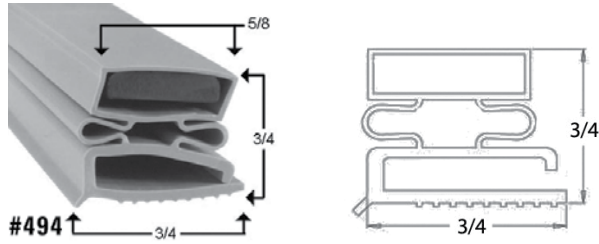

Screw In Style

SKU	Dimensions (Inches)	OEM Part #	SKU	Dimensions (Inches)	OEM Part #	SKU	Dimensions (Inches)	OEM Part #
15-0001	7 1/4 x 23 3/4		15-0031	11 3/4 x 31 7/8	92	15-0009	17 1/2 x 19 1/8	47
15-0026	7 1/2 x 24	50	15-0032	12 1/8 x 23 1/2		15-0010	17 1/2 x 22 1/8	46
15-0028	7 1/4 x 27 1/4	90	15-0033	12 3/4 x 31 7/8	94	15-0012	19 1/8 x 22	43
15-0029	7 1/4 x 31 1/4	89	15-0005	12 5/8 x 20 3/4	98	15-0015	19 1/8 x 23 1/2	40
15-0019	9 1/4 x 27 1/8	91	15-0006	12 5/8 x 23 3/4	96	15-0021	19 1/2 x 22 1/8	
15-0030	9 1/4 x 31 1/4	93	15-0007	12 5/8 x 27 1/8	97	15-0016	22 1/8 x 23 1/2	
15-0002	9 3/4 x 23 3/4	51	15-0023	12 3/4 x 33 3/4	36	15-0018	22 1/8 x 29 1/2	95
15-0020	10 7/8 x 20 5/8	38	15-0008	16 1/8 x 17 1/2	48	15-0022	22 1/8 x 31	
15-0003	11 1/2 x 23 3/4	52	15-0011	16 1/8 x 22	44	15-0017	22 1/8 x 53 3/4	
15-0004	11 3/4 x 27 1/8	99	15-0014	16 1/8 x 23 1/2	41	15-0013	22 x 22 1/8	42
			15-0025	16 1/8 x 23 1/8	41	15-0024	22 x 23 1/2	39

 Most Popular Sizes

ELECTRO FREEZE

ELECTRO FREEZE

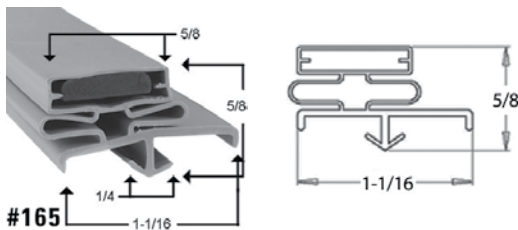

 Don't See the Size You Need? Check Out Our Custom Gasket Section on page 64!

Dart Style

SKU	Dimensions (Inches)	OEM Part #
92-0003	22 5/8 x 28 1/4	16056301

100%
Satisfaction
Guaranteed

ELLIOT WILLIAMS

ELLIOT WILLIAMS

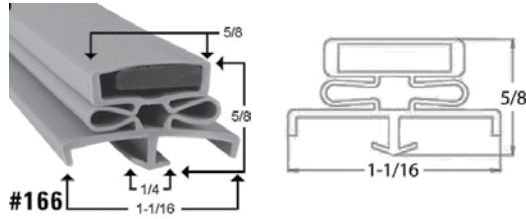

3-Sided Dart Style

SKU	Dimensions (Inches)	OEM Part #	SKU	Dimensions (Inches)	OEM Part #
70-0004*	32 1/2 x 77 1/2	10--328	70-0011**	37 1/16 x 76 7/8	36C77
70-0008**	32 15/16 x 76 7/8	32C77	70-0012**	37 9/16 x 76 7/8	36P77
70-0005*	34 1/8 x 77 1/2	10--326	70-0002*	38 1/4 x 77 1/2	10--324
70-0009**	34 7/16 x 76 7/8	34C77	70-0001*	38 1/2 x 77 1/2	36P77
70-0010**	34 13/16 x 77 1/8	34P77	70-0003*	38 1/2 x 80 1/4	10--331
70-0006*	35 3/4 x 77 1/2				
70-0007*	36 x 77				

*3 Sides

**3 Sides, Dart to Dart Dimensions



EVANS

EVANS

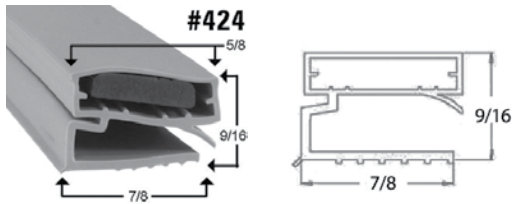

Screw In Style

SKU	Dimensions (Inches)
16-0001	17 1/4 x 23 1/2



PRO Tip

Install **Screw In Style Gaskets** by placing the gasket around the corners of the door. Next, screw in the gasket in the center of each section and move outwards.



EVER FROST

EVER FROST

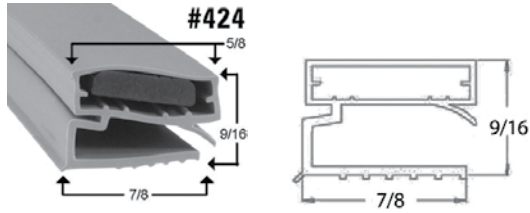

Screw In Style

SKU	Dimensions (Inches)
17-0001	22 1/2 x 23 1/2
17-0002	23 1/2 x 27
17-0003	24 1/2 x 25 1/2

SAVE TIME | ORDER ONLINE



PRO Tip

Install **Screw In Style Gaskets** by placing the gasket around the corners of the door. Next, screw in the gasket in the center of each section and move outwards.

FAGOR

FAGOR



FST Stainless Prep Table Cutting Boards

SKU	Dimensions	Material	Fits Models	OEM Part #
77-0004	10 x 48	1/2" White Poly	FST-48	M10305M0002
77-0005	10 x 60	1/2" White Poly	FST-60	M10305M0003
77-0006	10 x 72	1/2" White Poly	FST-72	M10305M0004

FMT Mega Top Prep Table Cutting Boards

SKU	Dimensions	Material	Fits Models	OEM Part #
77-0001	10 x 48	1/2" White Poly	FMT-48	600305M0010
77-0002	10 x 60	1/2" White Poly	FMT-60	600305M0011
77-0003	10 x 72	1/2" White Poly	FMT-72	600305M0012



FAGOR

FAGOR



100%
Satisfaction
Guaranteed

FPT Pizza Prep Table Cutting Boards

SKU	Dimensions	Material	Fits Models	OEM Part #
77-0007	19 x 46	1/2" White Poly	FPT-46	600305M0032
77-0008	19 x 67	1/2" White Poly	FPT-67	600305M0028



PRO Tip

Don't see the board you need?
Check out our **Custom Cutting Board Section on page 73!**

FEDERAL

FEDERAL

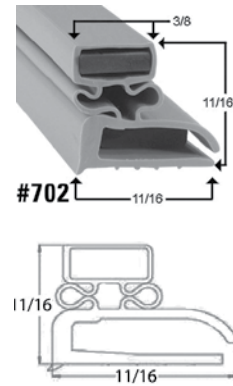
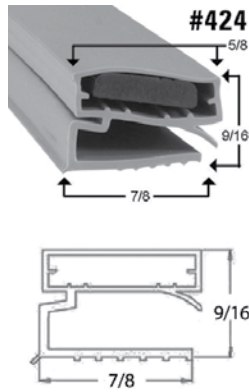
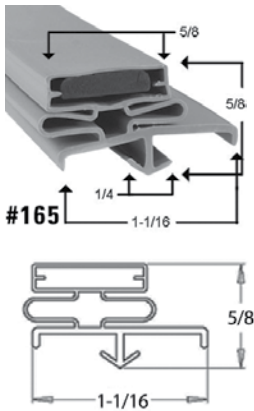

Dart Style

SKU	Dimensions (Inches)	OEM Part #
18-0005*	26 3/4 x 62	5611966--3
18-0007	26 3/4 x 62	5611966--4
18-0006	29 1/4 x 73 1/2	

Screw In Style

SKU	Dimensions (Inches)	OEM Part #
18-0002	20 1/4 x 29 7/8	
18-0003	20 1/4 x 60 3/4	
18-0008	20 1/4 x 60 7/8	16--72539
18-0009	20 3/8 x 30	16--72538
18-0010	25 3/4 x 72 7/8	16--72571
18-0004*	25 3/4 x 73	

*3 Sided

Screw In Drawer

SKU	Dimensions (Inches)	OEM Part #
18-0001	13 x 22 3/4	16--72289

FEDERAL

FEDERAL

1216 Adjustable Spring Hinge

KASON

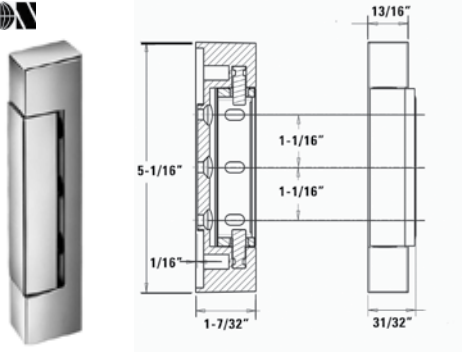

SKU	Description
75-0044	Non-Rise Adjustable Hinge with 1-1/8" Offset
75-0042	Spring Cartridge Kit



FLORIDA STAINLESS

FLORIDA STAINLESS

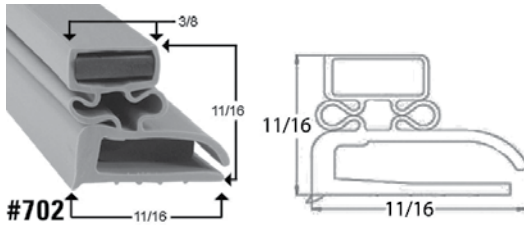

Screw In Style		
SKU	Dimensions (Inches)	OEM Part #
19-0028	8 X 24 ⁵ / ₈	2672130
19-0029	8 X 24 ³ / ₈	2672002
19-0030	9 ¹ / ₈ X 20 ³ / ₈	2672139
19-0031	11 ⁷ / ₁₆ X 25 ³ / ₄	2672135

All Measurements are Outside Edge to Outside Edge Unless Otherwise Noted



PRO Tip

Don't see the size you need? Call us for more sizes or visit our Custom Gasket Section on page 64 to make your own!



Don't See the Part You Need?

Call or Chat With Us Online



FLORIDA STAINLESS

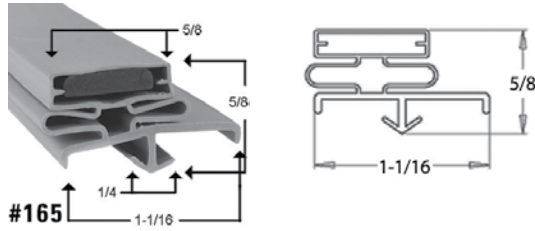

Dart Style								
SKU	Dimensions (Inches)	OEM Part #	SKU	Dimensions (Inches)	OEM Part #	SKU	Dimensions (Inches)	OEM Part #
19-0005	7 7/16 x 24 1/4	2672142	19-0013	10 1/2 x 23 5/16	2672132	19-0023	18 x 24 7/16	2675106
19-0006	8 x 16 3/8	2672158	19-0014	11 x 29 1/4	2710195	19-0024	18 1/2 x 28 3/4	2672128
19-0003	8 x 24 3/8	2672140	19-0015	11 1/4 x 18 1/2	2672186	19-0025	18 3/4 x 28 3/4	2676150
19-0004	8 x 28 7/8		19-0016	11 7/16 x 25 3/4	2672136	19-0026	18 7/8 x 31 5/16	2672162
19-0007	8 x 28 15/16	2672156	19-0017	12 x 29 1/4	2678270	19-0001	18 7/8 x 31 3/8	
19-0008	9 x 29 1/4	2678230	19-0018	16 1/2 x 25	2672176	19-0002	20 5/8 x 24 3/8	2672182
19-0009	9 1/8 x 20 3/8	2672133	19-0019	16 1/2 x 26 1/2	2672172	19-0027	22 1/2 x 29	2672183
19-0010	9 3/8 x 25 1/8	2676220	19-0020	16 3/4 x 17 1/2	2675103	19-0028	23 15/16 x 24 7/16	2675107
19-0011	9 3/8 x 30 1/8	2676240	19-0021	16 7/8 x 21 1/2	2672184	19-0029	24 7/16 x 25	2675105
19-0012	10 1/2 x 23 3/8	2672134	19-0022	17 1/2 x 28 3/4	2675102	19-0030	35"	2675104

FOSTER

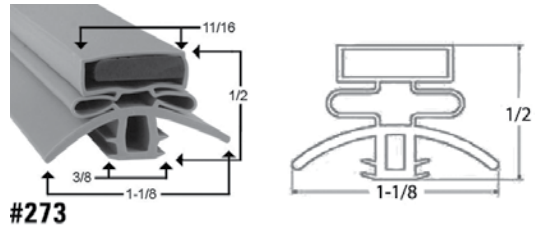
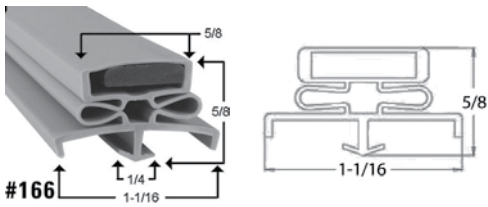

Dart Style			
SKU	Dimensions (Inches)	SKU	Dimensions (Inches)
20-0005	15 3/4 x 24 5/8	20-0007	24 3/4 x 29 3/4
20-0006	21 1/2 x 61 3/4	20-0010	26 1/2 x 30 5/8
20-0008	24 1/4 x 62	20-0011*	36 x 78 1/2
20-0009	24 1/4 x 62 1/4		

*3 sides

Push In Style			
SKU	Dimensions (Inches)	SKU	Dimensions (Inches)
20-0001	24 3/4 x 29 3/4	20-0004*	38 1/4 x 78 1/2
20-0002	24 3/4 x 62 1/4	20-0003*	36 1/4 x 79 3/4

*3 sides



Don't See the Size You Need? Check Out Our Custom Gasket Section on page 64!



FRANKE

FRANKE

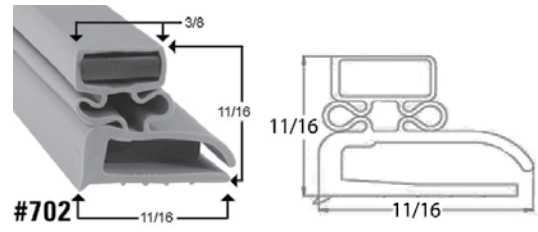
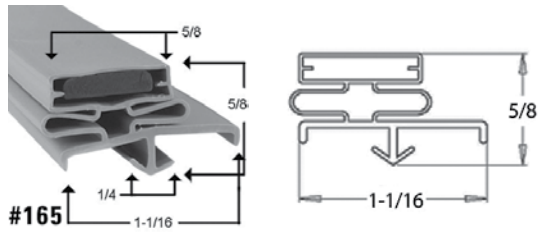

Dart Style		
SKU	Dimensions (Inches)	OEM Part #
21-0001	22 1/2 x 27 9/16	1711164
21-0003	25 3/8 x 27 9/16	
21-0004	25 3/8 x 27 5/8	1711163

Screw In Style		
SKU	Dimensions (Inches)	OEM Part #
21-0002	23 1/8 x 23 7/8	1711119



Don't See the Size You Need? Check Out Our Custom Gasket Section on page 64!

GARLAND

GARLAND



ECG Electric Countertop Griddle Boards

SKU	Dimensions	Material	Fits Models
78-0004	6 x 24	1/2" White Poly	ECGM-24
78-0001	6 x 36	1/2" White Poly	ECGM-36



PRO Tip

Our poly cutting boards are made of High Density Polyethylene Plastic (HDPE).

- They are commercial dishwasher safe
- They are USDA, NSF, and FDA approved
- They are manufactured in the U.S.A.

GLASTENDER

PRO Tip

Install **Screw In Style Gaskets** by placing the gasket around the corners of the door. Next, screw in the gasket in the center of each section and move outwards.

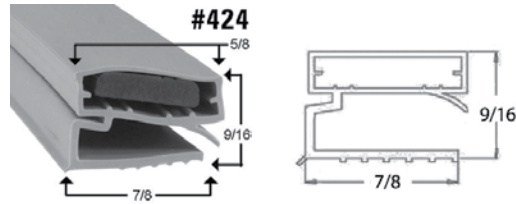

Screw In Style

SKU	Dimensions (Inches)	OEM Part #
22-0004	23 1/2 x 32 5/8	6001305
22-0001	23 3/4 x 32 5/8	6001306

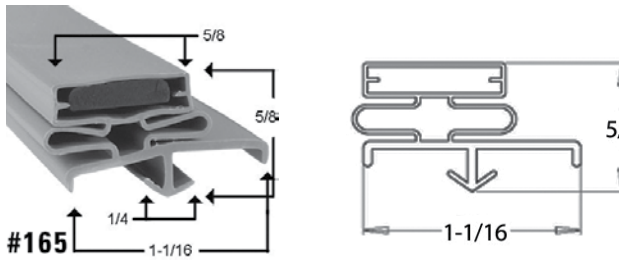

Don't See the Size You Need? Check Out Our Custom Gasket Section on page 64!

Dart Style Gasket

SKU	Dim. (Inches)	Commonly Fits Models	OEM Part #	SKU	Dim. (Inches)	Commonly Fits Models	OEM Part #
22-0018	18 1/2 x 32		6006178	22-0012	23 3/8 x 23 5/8		7000131
22-0006	19 1/4 x 32 1/2	ND72-L1-SS(RLR), 06001309	6001309	22-0010	23 3/8 x 25 3/8	LC, LETTUCECRISPER	11000068
22-0014	22 3/8 x 32	BB84L1BNH, BB84R1BNH	6004390	22-0011	23 1/2 x 24 7/8		
22-0020	22 1/2 x 23		6003713	22-0005	23 1/2 x 26 1/2	BB96, FV48, LP108, LP48, LP72	GT-031317
22-0002	23 1/4 x 23 3/4	MFV24-SSL		22-0003	23 1/2 x 32 1/2	BB96-L1-DNN, BB84, BB60	GT-031307
				22-0013	23 5/8 x 32 5/8		

100%
Satisfaction
Guaranteed

Most Popular Sizes



Don't See the Part You Need?



Call or Chat With Us Online

GLASTENDER

GLASTENDER

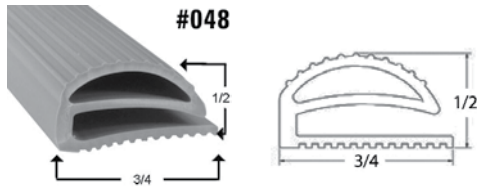

Compression Gasket

SKU	Dimensions (Inches)	OEM Part #
22-0007	10 1/4 x 18 1/4	11000069
22-0015	11 3/4 x 18 5/8	
22-0008	11 7/8 x 11 7/8	
22-0017	11 7/8 x 18 11/16	11000124
22-0009	12 x 21 7/8	



PRO Tip

Install **Dart Style Gaskets** by pushing in the corners first. Once the gasket is secured in the corners, push the center in and work towards the outside corners.

GLENCO

GLENCO

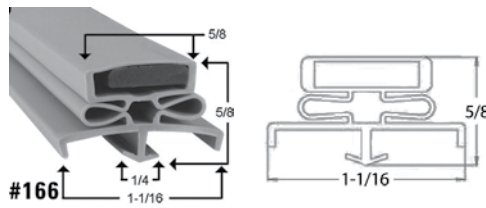

Retrofit Dart Style Centered Magnet

SKU	Dim. (Inches)	Fits Models	OEM Part #
23-0036	20 1/8 x 30		386-1
23-0037	20 1/8 x 48 1/2	AHA22T, AHA22TE	386-2
23-0038	20 1/8 x 62 1/4	AHFA22T, AHFA37T	386-3

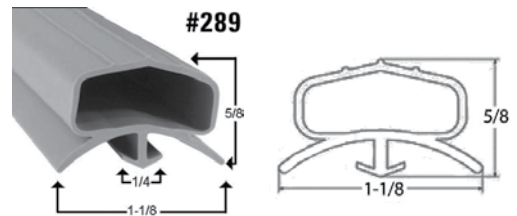

Compression

SKU	Dimensions (Inches)	OEM Part #
23-0008	20 1/4 x 30 3/8	SP-386--1
23-0009	20 1/4 x 48 3/4	SP-386--2
23-0010	20 1/4 x 62 1/2	SP-386--3

SAVE TIME | ORDER ONLINE



PRO Tip

If your gasket is destroyed or missing, measure dart to dart for a guaranteed fit. For a dart to dart measurement guide visit us online or see page 64.

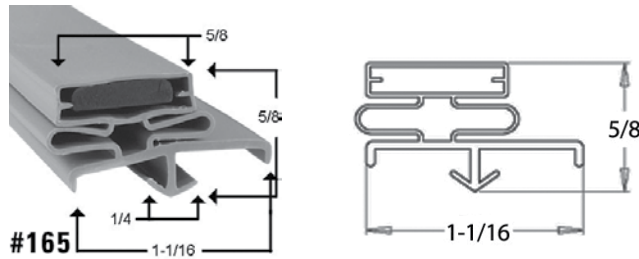

Dart Style

SKU	Dim. (Inches)	Fits Models	OEM Part #	SKU	Dim. (Inches)	Fits Models	OEM Part #
23-0019	8 1/4 x 32 7/8		SP-691-20	23-0020	24 5/8 x 26 3/4		SP-691-15
23-0001	12 15/16 x 25 5/8		2GAD0691-013	23-0028	25 1/8 x 25 1/2		2GAD0691-021
23-0012	15 1/4 x 26 3/4		SP-691-11	23-0018	25 1/4 x 25 1/2		SP-691-21
23-0025	15 1/4 x 26 5/8		2GAD0691-011	23-0021	25 1/4 x 25 3/4		
23-0029	20 3/8 x 25 7/16		2GAD0691-022	23-0013	25 5/8 x 27 3/8		SP-691-12
23-0024	20 7/16 x 26 5/8		2GAD0691-010	23-0026	25 3/4 x 29 1/2		2GAD0691-012
23-0017	20 1/2 x 25 1/2		SP-691-22	23-0006	25 3/4 x 59 1/2		
23-0016	24 1/2 x 26 1/2		SP-691-24	23-0023	29 7/8 x 69 1/2		2GAD0691-003
23-0027	24 1/2 x 26 3/4		2GAD0691-015	23-0005	30 1/4 x 30 1/4	AHA28T, AHA28TE	2GAD0691-005
23-0030	24 1/2 x 26 3/8		2GAD0691-024	23-0022	30 x 30 1/4		SP-691-5
23-0003	24 1/2 x 30 1/4	AHA22T, AHA22TE	SP-691-2	23-0031	30 x 60 1/2	ALFA28T	
23-0015	24 1/2 x 53 3/4	FAA20S, FAA42S	SP-691-6	23-0011	30 x 62 1/2	ALA22T, SLS28R	SP-691-4
23-0002	24 1/2 x 60		2GAD0691-025	23-0007	30 x 69 5/8	RAF2S, RAF3S	SP-691-3
23-0004	24 1/2 x 62 1/2		2GAD0691-001				

Most Popular Sizes

All Measurements are Outside Edge to Outside Edge Unless Otherwise Noted

Making a Custom Gasket?

Ask About Our Sample Gasket Rings!

Don't See the Part You Need?
Call or Chat With Us Online

GLENCO

GLENCO

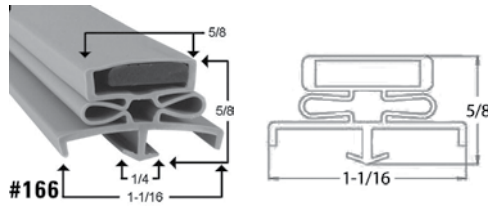

Most Popular Sizes

Dart Style Centered Magnet

SKU	Dim. (Inches)	Fits Models	OEM Part #	SKU	Dim. (Inches)	Fits Models	OEM Part #
23-0014	20 1/2 x 26 5/8		SP-691-10	23-0021	25 1/4 x 25 3/4		
23-0003	24 1/2 x 30 1/4	AHA22T, AHA22TE	SP-691-2	23-0011	30 x 62 1/2	ALA22T, SLS28R	SP-691-4
23-0004	24 1/2 x 62 1/2	AHFA22T, AHFA37T					

HARFORD

HARFORD

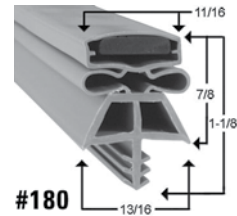
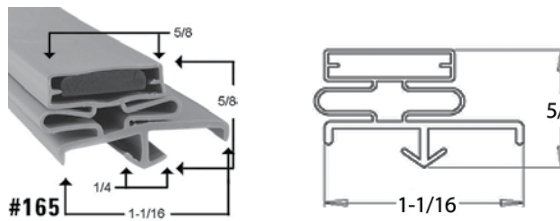

Dart Style

SKU	Dim. (Inches)	Fits Models	SKU	Dim. (Inches)	Fits Models
24-0005*	35 1/2 x 77 - RH		24-0002*	37 5/8 x 77 - RH	
24-0001*	35 1/2 x 77 - LH		24-0004*	38 x 78 1/2	DR3678W4H8-V
24-0006*	37 5/8 x 77 - LH	DL3678	24-0003*	49 3/8 x 83	LC, LETTUCECRISPER

*3 sides

SKU	Dim. (Inches)	Fits Models	OEM Part #
24-0007*	36 x 78	DL3678W6H8-V	226191075



Don't See the Size You Need? Check Out Our Custom Gasket Section on page 64!

Door Heaters

SKU	Description
74-0009	Heater Wire Trim - Track & Cap - 3/4"
74-0010	Heater Wire Trim - Track & Cap - 1"
74-0011	Aluminum Perimeter Door Heater Wire
74-0256	Fiberglass Perimeter Door Heater Wire



74-0256



74-0009, 74-0010

CUSTOM SIZES AVAILABLE



Hi Temp Richlite Cutting Boards

- Heat Resistant Up to 350°
- Bacteria Resistant
- 30-40% Cheaper Than OEM Cost

SKU	Dimensions	Material	Fits Models	OEM Part #
80-0001	10 1/8 x 18	1/2" Richlite	SRB1, SRBW-1	SRBOARD



HENNY PENNY

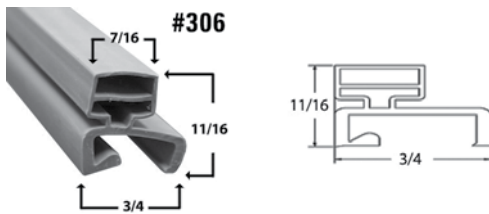

3-Sided High Temperature Santoprene

SKU	Dimensions (Inches)	Commonly Fits Models	OEM Part #
72-0001	21 3/4 x 29	980, 990, 996, HHC-900, HHC-902	
72-0005	21 3/4 X 23 3/4	HHC136, HHC983, HHC903, HHD993, HHC998, AHC993	25643



Don't See the Size You Need?

Make A Custom Board to the Size You Need! See Page 69 For More!



HMR Cutting Boards

SKU	Length	Material	Fits Models	OEM Part #
72-0003	9 x 47	1/2" White Poly	HMR-107	38653
72-0002	9 x 68	1/2" White Poly	HMR-105	38654
72-0004	9 x 82	1/2" White Poly	HMR-106	58606

HOBART

HOBART

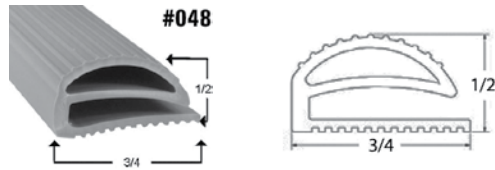

Compression Style

SKU	Dim. (Inches)	Commonly Fits Models	OEM Part	SKU	Dim. (Inches)	Commonly Fits Models	OEM Part
25-0060	21 x 52	U2		25-0062	23 x 59 1/2	KV2, KVT2, KDF1, KDF2, KDF3, KDH	
25-0061	22 3/8 x 23	J1, J2R, J3, JF1, JF2R, JF3R, J2		25-0040	24 x 29 1/2	MLF1, M1, M2, M4, MD1*, MD3, MD4	
25-0002	22 x 23		263230	25-0059	24 x 60	M32, MLF1, M1, M2, M3, M4, MD1*	
25-0065	22 3/4 x 59		263229	25-0066	24 1/4 x 30		206166
25-0004	23 x 29	M34T, KSAF2, KDF1, KDF2, KDF3, KDH1		25-0024	29 1/4 x 68		
25-0005	23 x 59						

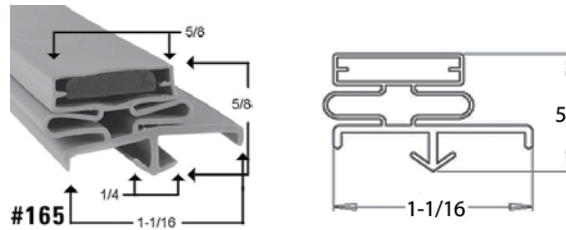

Dart Style

SKU	Dim. (Inches)	Fits Models	OEM Part #	SKU	Dim. (Inches)	Fits Models	OEM Part #
25-0008	20 x 31 3/4			25-0009*	36 x 77	W2, WTF, W	249555-1
25-0026	27 3/4 x 70 3/4			25-0003*	36 1/2 x 78		
25-0067*	29 3/8 x 33 3/8		280984-11	25-0058*	36 1/4 x 77 1/4	W	266379-1
25-0021*	32 1/4 x 77 1/2						

*3 sides

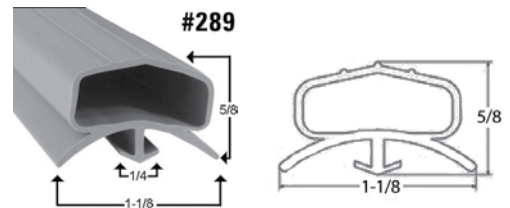
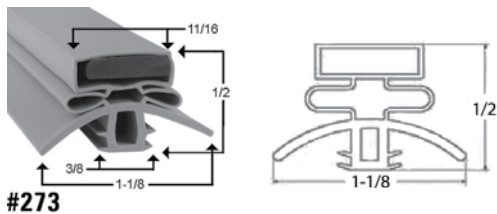

Push In Style

SKU	Dimensions (Inches)	Commonly Fits Models	OEM Part #
25-0033	20 x 26 1/4	UHT48LR, UPT4812LR, UPT4818	
25-0034	25 x 26 1/4	CUF, CUF27, CUS60, ULT27, ULT27L	433623
25-0035	20 1/4 x 26 1/4	CU48, CUF48	433623-2

Compression Gasket

SKU	Dimensions (Inches)
25-0007	23 5/8 x 30
25-0006	23 5/8 x 59

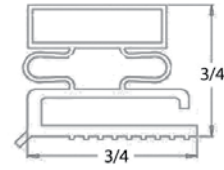
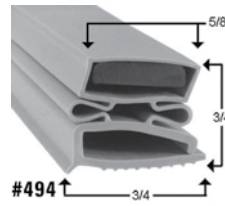
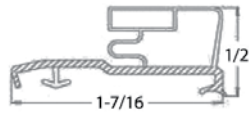
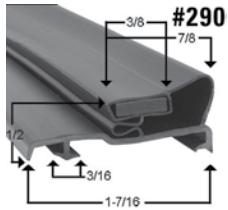

Glass Door Gasket

SKU	Dimensions (Inches)	Commonly Fits Models	OEM Part #
25-0027	26 ¼ x 31		268420-17
25-0025	26 ¼ x 62 ¾	Q2-5, D1, DA1, DA2, DA3, Q, Q2, Q3	268420-8
25-0028	32 x 70 ¼		

Screw In Style

SKU	Dimensions (Inches)	OEM Part #
25-0001	25 ¼ x 55 ⅝	
25-0068	25 ¼ x 57 ¼	263231



PRO Tip

The year your unit was manufactured could determine which gasket is required. Call us with your serial number and we will verify!

Making a Custom Gasket?



Ask About Our Sample Gasket Rings!

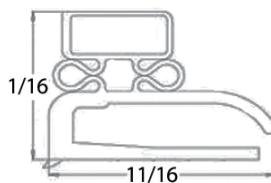
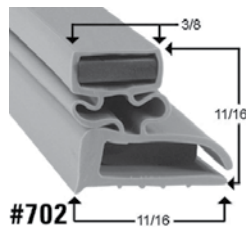

Screw In Style

SKU	Dimensions (Inches)	OEM Part #	SKU	Dimensions (Inches)	OEM Part #
25-0015	25 ¼ x 57 ¾		25-0013	37 ½ x 78 ½	
25-0014	29 ½ x 69	263233	25-0012	37 ¾ x 80	
25-0022	31 ½ x 79		25-0082	37 ⅝ x 79 ½	206898



Don't See the Part You Need?



Call or Chat With Us Online

HOBART

HOBART

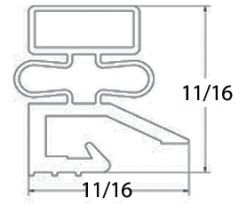
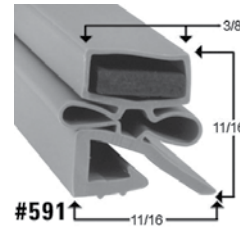
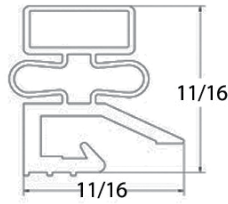
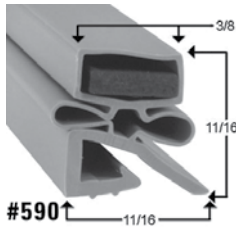

Santoprene

Retainer Mounted Gasket

SKU	Dim. (Inches)	Commonly Fits Models	OEM Part #	SKU	Dim. (Inches)	Commonly Fits Models	OEM Part #
25-0019	7 1/2 x 24 1/4		280984-6	25-0023	24 1/2 x 61	HH1, QADH1, QH2, QSDH2, 283091-9	283091-9
25-0069	7 7/8 x 24 1/2		280984-28	25-0063	24 1/2 x 60 3/4		
25-0039	8 x 24 3/4			25-0064	24 3/4 x 61 1/2		
25-0020	9 1/8 x 24 1/4			25-0052	25 x 28 1/2		
25-0029	10 1/4 x 24 1/2			25-0057*	25 1/2 x 24 1/4		
25-0051	12 3/8 x 24 3/4	DUP3		25-0011*	29 1/2 x 68 1/2	HEF1, HEF2, HE1, HE3, HE2	280984-10
25-0018	13 1/4 x 24 1/2		280984-7	25-0037	29 3/4 x 30 1/2	DA10BS, DA10, QLF1, DAW1, QSAW1	280834-9
25-0031	16 1/2 x 24 1/2		280984-29	25-0017	29 3/4 x 34 1/2		
25-0030	17 x 24 1/2			25-0079	29 3/4 x 30 3/4		280984-31
25-0035	21 3/8 x 61 5/8			25-0053	30 1/2 x 33 1/2	DE1, DE2, DEF2, QE, QE1, QE2	
25-0016	24 1/2 x 25 1/2	DU2, U2R, US3, USF2, USP3	280984-5	25-0036	30 1/2 x 61		
25-0010	24 1/2 x 29 5/8	H2, DA2, DAF1, 280984-2, HV1	280984-2	25-0055*	30 1/2 x 69 1/4	DE1, DE2, DEF2, QE, QE1, QE2	283091-1
25-0038	21 1/2 x 30		280984-14	25-0032*	30 1/2 x 69 5/8	QE2R	280984-17
25-0056	24 1/8 x 29 5/8	QH1, QH2	265746-2	25-0081*	30 1/2 x 76		280984-18
25-0073	24 1/4 x 29 1/2		268821-2	25-0054*	30 1/2 x 76 1/2	EQE2	
25-0075	24 1/4 x 60 5/8		265746-3				
25-0076	24 1/4 x 61		268821-3				

*3 sides

All Measurements are Outside Edge to Outside Edge Unless Otherwise Noted



Most Popular Sizes

100% Satisfaction Guaranteed



Don't See the Part You Need?



Call or Chat With Us Online

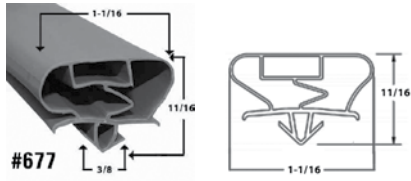

Dart Style

SKU	Dimensions (Inches)
00-0677	Custom - Call for Pricing



PRO Tip

If your gasket is destroyed or missing, measure dart to dart for a guaranteed fit. For a dart to dart measurement guide visit us online or see page 64.

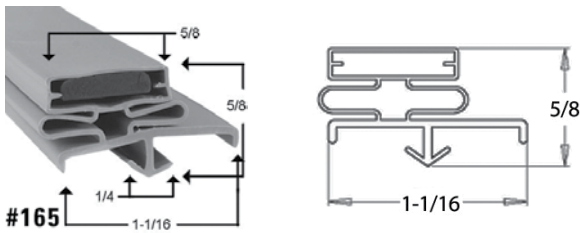

Dart Style

SKU	Dimensions (Inches)	OEM Part #	Fits Model
76-0002	23 3/4 x 28 3/4	3A0273--02	
76-0003	26 X 30 1/2	2A519202	
76-0004	23 1/2 X 20 1/2	2A519222	CF1S-HSL



Don't See the Size You Need? Check Out Our Custom Gasket Section on page 64!

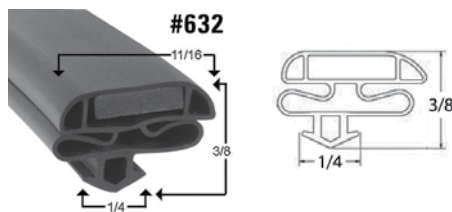

Dart Style

SKU	Dimensions (Inches)	OEM Part #
76-0001	25 5/16 x 63 3/8	3A684301



HOWARD MCCRAY

HOWARD MCCRAY

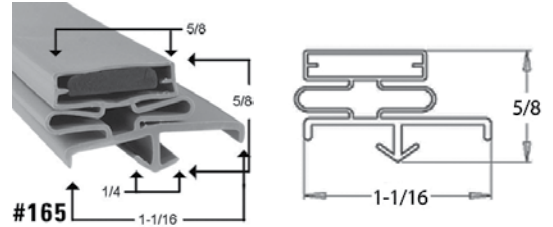
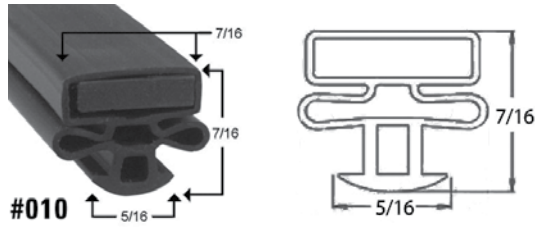

Glass Door

SKU	Dimensions (Inches)
26-0002	23 1/4 x 54
26-0011	24 x 54 1/4

Dart Style

SKU	Dimensions (Inches)	OEM Part #
26-0015	11 x 21	31--335
26-0012	21 x 24 7/8	
26-0013	22 3/4 x 29 7/8	
26-0014	22 3/4 x 61 3/8	

Making a Custom Gasket?

Ask About Our Sample Gasket Rings!

PRO Tip

Don't see the size you need?
Call us for more sizes or visit
 our **Custom Gasket Section**
 on page 64 to make your own!

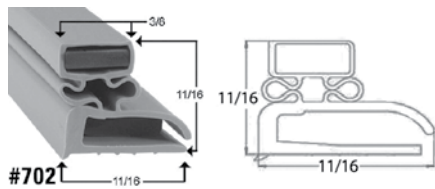

Screw In Style

SKU	Dimensions (Inches)	OEM Part #	SKU	Dimensions (Inches)	OEM Part #
26-0001	16 x 20 7/8		26-0008	25 1/4 x 65 1/2	30--024
26-0010	18 1/4 x 21		26-0007	25 1/2 x 58 1/2	
26-0016	18 1/2 x 23 1/8	30--061	26-0009	25 5/8 x 59 3/8	
26-0005	18 3/4 x 23 1/2		26-0019	27 5/8 x 28 7/8	30--025
26-0006	23 1/8 x 29		26-0004	28 x 29	
26-0017	23 1/4 x 28 3/16	30--026			

Most Popular Sizes

HOWARD MCCRAY

HOWARD MCCRAY

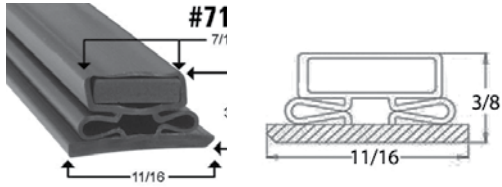

Sliding Glass Door	
SKU	Dimensions (Inches)
26-0003	56

SAVE TIME | ORDER ONLINE

HUSSMANN

HUSSMANN

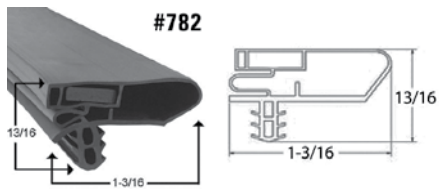

Push In Style		
SKU	Dimensions (Inches)	OEM Part #
27-0016	29 3/4 x 65 1/4	428562
27-0017	29 7/8 x 72 3/16	461957

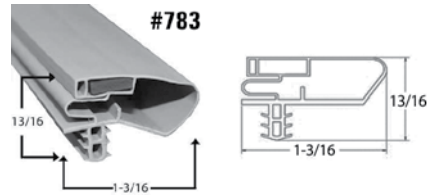

Gray Push In Style		
SKU	Dimensions (Inches)	OEM Part #
27-0018	29 3/4 x 65 1/4	428563
27-0019	29 7/8 x 72 3/16	461958



Don't See the Part You Need?



Call or Chat With Us Online

HUSSMANN

HUSSMANN

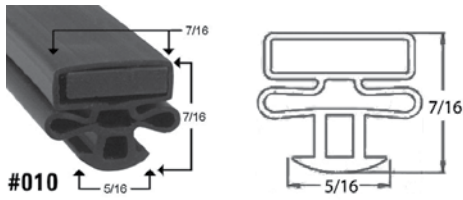

Dart Style

SKU	Dimensions (Inches)	SKU	Dimensions (Inches)
27-0003	24 1/4 x 59 3/4	27-0004	31 3/4 x 59 1/2
27-0005	28 x 61 5/8	27-0007	31 3/4 x 62 1/2
27-0006	28 1/4 x 62 1/2		

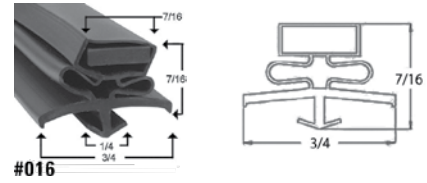

Dart Style

SKU	Dimensions (Inches)	SKU	Dimensions (Inches)
27-0001	25 x 53 3/4	27-0012	26 x 44
27-0002	25 1/2 x 54 3/8	27-0010	26 1/4 x 26 1/4
27-0008	26 x 26	27-0014*	52 1/4
27-0009	26 x 58 1/4		*1 side

 **Don't See the Size You Need? Check Out Our Custom Gasket Section on page 64!**

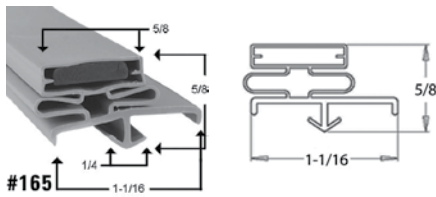

Dart Style

SKU	Dimensions (Inches)
27-0011	36 x 78
27-0013*	36 x 78

*3 sides



 **PRO Tip**

Install **Dart Style Gaskets** by pushing in the corners first. Once the gasket is secured in the corners, push the center in and work towards the outside corners.

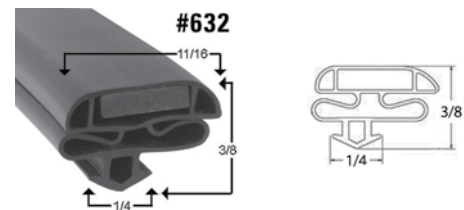

Dart Style

SKU	Dimensions (Inches)
27-0015	24 3/8 x 60

 **Most Popular Sizes**

INTERNATIONAL COLD STORAGE

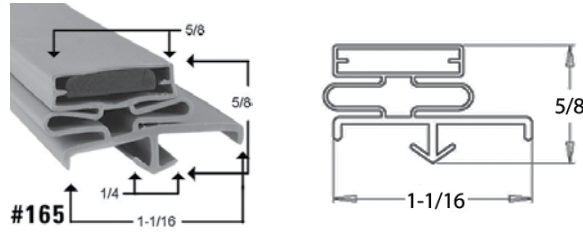

Dart Style							
SKU	Dim. (Inches)	Fits Models	OEM Part #	SKU	Dim. (Inches)	Fits Models	OEM Part #
28-0002	31 1/4 x 79 1/4	IC1215, IDT1414	3195	28-0006*	32 1/4 x 77 1/8		16219
28-0003	31 3/8 x 73 1/2		3190	28-0004	37 1/4 x 79 1/4		3205
28-0001	31 1/2 x 73 1/2			28-0005*	38 1/2 x 77 1/4	7400329SPL	17134

*3 sides

Santoprene Gasket

JADE

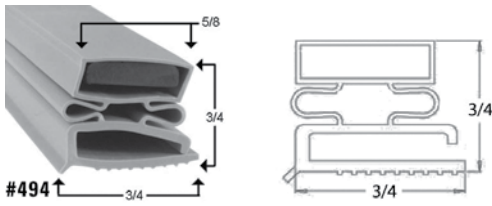

Screw In Style		
SKU	Dimensions (Inches)	OEM Part #
80-0001	6 3/4 x 28 1/2	2100010397
80-0002	7 3/4 x 28 1/2	2100010444
80-0003	6 3/4 x 48 3/8	2100010441
80-0004	7 3/4 x 48 3/8	2100010442



Cutting Board		
1" thick, white poly		
SKU	Dimensions	OEM Part #
80-0005	8 x 59 7/8	30395
80-0006	8 x 71 7/8	30396



PRO Tip

Is your board too long to fit in the dishwasher? Ask about our **puzzle cut** option for easy cleaning!



High Temp Cutting Boards				
SKU	Dimensions	Material	Fits Models	OEM Part #
80-0007	8 x 36	1" Richlite	JHP636	3000012088

JORDON

JORDON

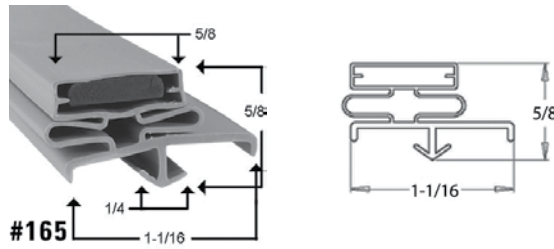

Dart Style

SKU	Dim. (Inches)	OEM Part #	SKU	Dim. (Inches)	Fits Models	OEM Part #
29-0005	20 5/8 x 56 5/8	GA-119M	29-0007	24 1/4 x 59 1/2		GA112B
29-0002	21 5/8 x 32	GA94	29-0019	24 5/8 x 56 1/2		GA115
29-0003	21 5/8 x 50 7/8	GA95	29-0016	24 3/4 x 26 1/4		GA140
29-0001	21 3/4 x 65 1/2	GA97	29-0008	24 3/4 x 26 5/8		GA116
29-0021	22 1/2 x 51 1/2		29-0012	24 3/4 x 30 1/8		GA118
29-0011	22 1/2 x 66 1/2		29-0009	24 3/4 x 56 1/2	AKT20, AKT44	GA115
29-0004	22 x 56 1/2	GA2155	29-0010	31 1/4 x 59 1/2		GA114B
29-0015	22 3/4 x 28	GA126	29-0017	31 1/4 x 66 1/4		GA142
29-0006	24 1/4 x 27 3/4	GA113B	29-0018	33 x 86 3/4		GA122

PRO Tip

Install **Screw In Style Gaskets** by placing the gasket around the corners of the door. Next, screw in the gasket in the center of each section and move outwards.

Most Popular Sizes

1267 Cam Rise Hinge

KASON

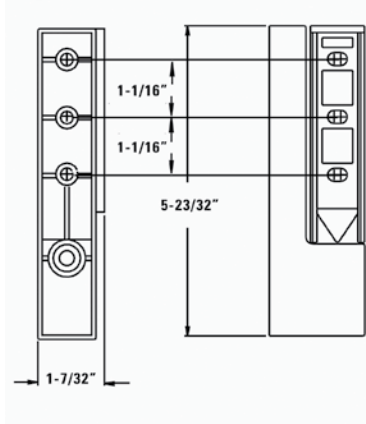

SKU	Description
75-0204	Cam Rise Hinge
75-0205	Cam Rise Spring Hinge
75-0206	Switch Assy With Leads

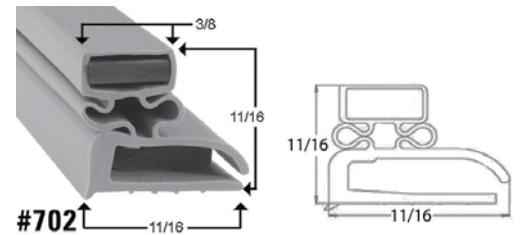

Screw In Style

SKU	Dimensions (Inches)
29-0013	24 x 49 1/2
29-0014	24 x 62



Don't See the Size You Need? Check Out Our Custom Gasket Section on page 64!

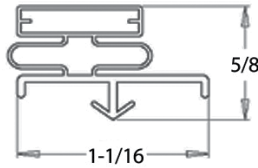
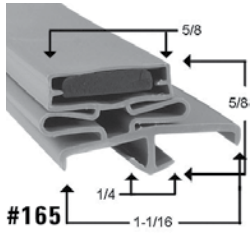

Don't See the Size You Need? Check Out Our Custom Gasket Section on page 64!

Dart Style

SKU	Dimensions (Inches)	OEM Part #	SKU	Dimensions (Inches)	OEM Part #	SKU	Dimensions (Inches)	OEM Part #
30-0015	6 7/8 x 29 1/8		30-0001	15 3/8 x 21 5/8	3500825	30-0049	21 x 29	3501000
30-0007	7 1/8 x 28	3500600	30-0022	16 7/8 x 20 1/4		30-0039	21 1/8 x 25 1/2	
30-0012	7 7/8 x 41 7/8		30-0002	17 3/16 x 24 13/16	3500707	30-0016	21 1/8 x 29 1/8	
30-0008	8 1/16 x 24 1/4	3500700	30-0004	18 x 21 5/8	3500850	30-0005	21 5/8 x 24 3/8	3501001
30-0009	8 1/8 x 20 1/8	3501103	30-0044	18 x 22 7/8	3500520	30-0026	22 x 22	
30-0042	8 1/2 x 16 3/8	3500800	30-0003	18 1/8 x 20 1/2	3500706	30-0006	22 7/8 x 24 1/8	3500500
30-0020	11 3/8 x 24 1/2	3500416	30-0038	18 3/4 x 19 1/8		30-0040	23 x 24 7/8	
30-0021	12 1/8 x 16 7/8		30-0025	19 1/8 x 20 5/8		30-0041	23 x 25 1/8	
30-0027	12 7/8 x 20 3/4		30-0024	19 1/8 x 24 1/2		30-0017	23 3/4 x 29 7/8	
30-0037	15 1/8 x 24 1/8		30-0046	20 1/8 x 20 1/4	3501101	30-0018	24 3/4 x 25 3/4	
			30-0047	20 1/8 x 25 3/8	3501100	30-0019	25 3/4 x 29 3/8	
			30-0048	20 1/2 x 22 7/8	3500510			
			30-0023	20 3/4 x 27 1/8				

 **Most Popular Sizes**



PRO Tip

If your gasket is destroyed or missing, measure dart to dart for a guaranteed fit. For a dart to dart measurement guide visit us online or see page 64.

KAIRAK

KAIRAK

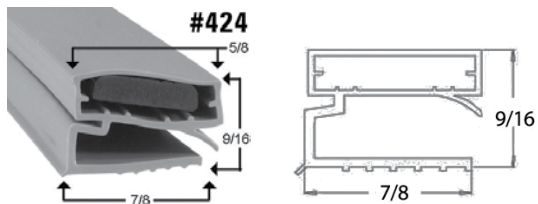

Screw In Style

SKU	Dimensions (Inches)
30-0010	10 7/8 x 23 3/8
30-0013	10 7/8 x 29
30-0011	17 1/8 x 22
30-0014	22 x 22 5/8

Making a Custom Gasket?



Ask About Our Sample Gasket Rings!



PRO Tip

Don't see the board you need? Check out our **Custom Cutting Board Section on page 73!**



KRP Prep Tables

SKU	Dimensions	Material	Fits Models	OEM Part #
30-0032	15 x 27	1/2" White Poly	KRP-27S	22698
30-0034	15 x 68	1/2" White Poly	KRP-68S	37399
30-0035	15 x 96	1/2" White Poly	KRP-96S	25887

Cutting Board

Width: 14"
1/2" thick, white poly.

SKU	Length	Fits Models
30-0031	52"	KRP-68S



Poly Cutting Boards

- Acid and Warp Resistant
- Moisture, Odor, and Bacteria Resistant
- 30-40% Cheaper Than OEM Cost



1267 Cam Rise Hinge

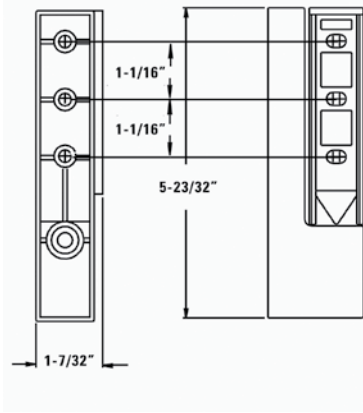

SKU	Description
75-0204	Cam Rise Hinge
75-0205	Cam Rise Spring Hinge
75-0206	Switch Assy With Leads

Reversing a Hinge?
 Check out our guide for reversing a facemount, edgemount, or walk-in hinge on page 61.

R50 Heavy Duty Edgemount Cam-Rise Hinge

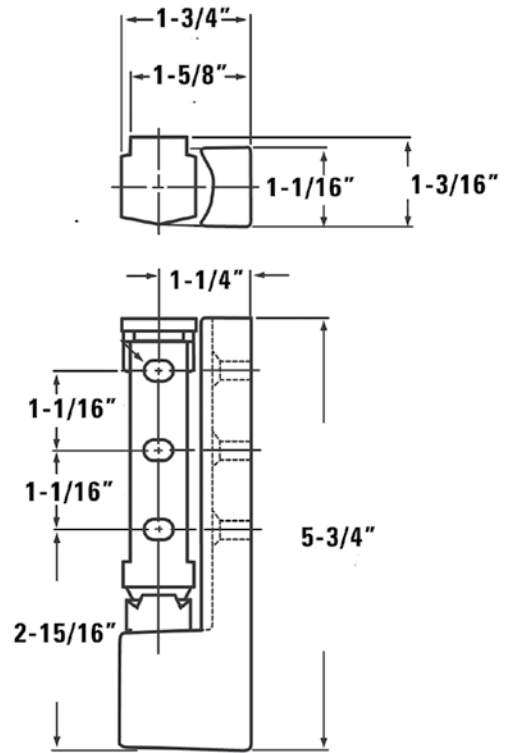

SKU	Description	Offset
74-0037	Heavy Duty Edgemount Lift Off Cam-Rise Hinge	1-5/8"
74-0189	Heavy Duty Edgemount Lift Off Cam-Rise Matte Black Hinge	1-5/8"
74-0190	Heavy Duty Edgemount Non - Lift Off Cam-Rise Hinge	1-5/8"
74-0191	Stainless Steel Removable Cam-Rise Edgemount Hinge	1-5/8"
74-0192	Self Closing Edgemount Hinge, Non-Lift Off	1-5/8"

KASON HARDWARE

KASON WALK-IN HINGES

1241 Heavy Duty Double Knuckle Hinge

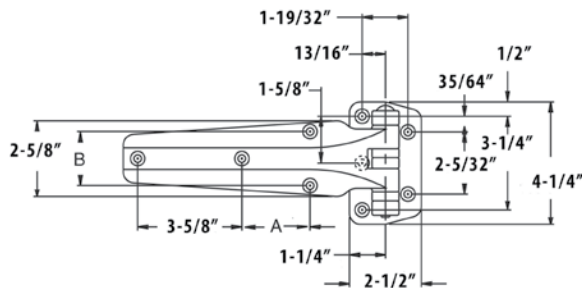

SKU	Description
75-0133	Right-Handed

1245 Reversible Cam-Rise Hinge

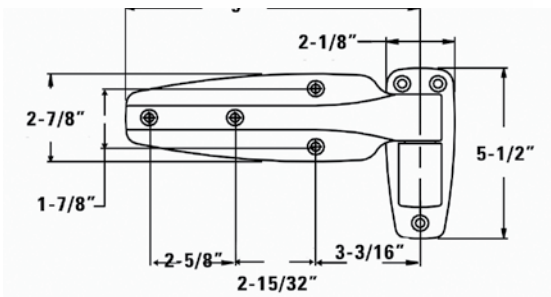

SKU	Offset	Finish
75-0144	1-1/8"	Brushed Chrome
75-0145	1-1/4"	Brushed Chrome
75-0146	1-3/8"	Brushed Chrome
75-0147	1-1/2"	Brushed Chrome
75-0148	1-5/8"	Brushed Chrome
75-0149	1-3/4"	Brushed Chrome
75-0150	1-7/8"	Brushed Chrome
75-0252	2"	Brushed Chrome
75-0143	Flush	Brushed Chrome
75-0138	1-1/8"	Polished Chrome
75-0139	1-1/4"	Polished Chrome
75-0140	1-3/8"	Polished Chrome
75-0079	1-1/2"	Polished Chrome
75-0141	1-5/8"	Polished Chrome
75-0080	1-3/4"	Polished Chrome
75-0142	1-7/8"	Polished Chrome
75-0081	2"	Polished Chrome
75-0077	Flush	Polished Chrome

1249 Spring Assisted Hinge

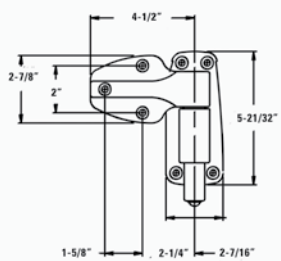

SKU	Description
75-0135	Flush Offset

What is Offset?

Offset is the difference in inches between the outside surface of the door and the outside surface of the frame or cabinet to which the door seals. For help with offsets check out the guide on page 60.



KASON HARDWARE

1248 Reversible Cam-Rise Spring Assisted Hinge

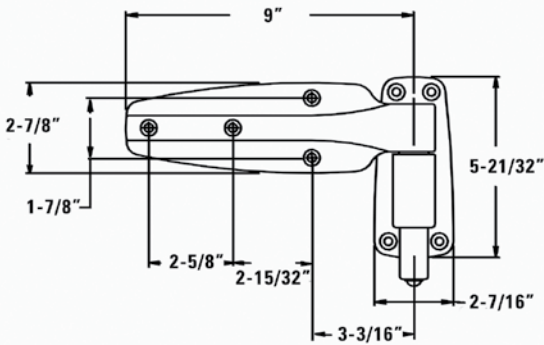

SKU	Offset	Finish
75-0151	Flush	Polished Chrome
75-0087	1-1/8"	Polished Chrome
75-0152	1-1/4"	Polished Chrome
75-0085	1-3/8"	Polished Chrome
75-0084	1-1/2"	Polished Chrome
75-0153	1-5/8"	Polished Chrome
75-0083	1-3/4"	Polished Chrome
75-0154	1-7/8"	Polished Chrome
75-0086	2"	Polished Chrome
75-0155	Flush	Brushed Chrome
75-0156	1-1/8"	Brushed Chrome
75-0157	1-1/4"	Brushed Chrome
75-0158	1-3/8"	Brushed Chrome
75-0159	1-5/8"	Brushed Chrome
75-0160	1-3/4"	Brushed Chrome
75-0161	1-7/8"	Brushed Chrome

1255/1256 Spring Kit



SKU	FINISH
75-0078	Brushed Chrome
75-0136	Polished Chrome

1255 Pacesetter Hinge

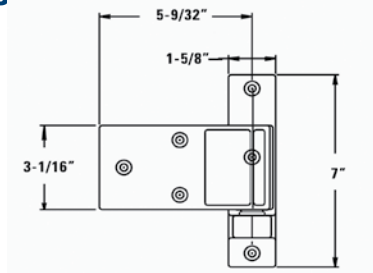

SKU	Description	Finish
75-0088	Textured Panel	Brushed Chrome
75-0089	Smooth Face	Polished Chrome

1256 Long Strap Hinge

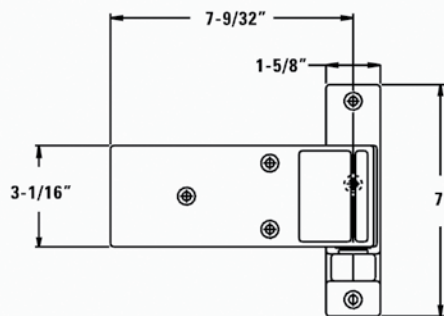

SKU	Description
75-0103	Long Strap Hinge

Note:
Mounting
Hardware
NOT
Included

KASON HARDWARE

KASON WALK-IN HINGES

1277 Series Self Closing Heavy Duty Hinge



SKU	Description
75-0082	1-1/2" Offset

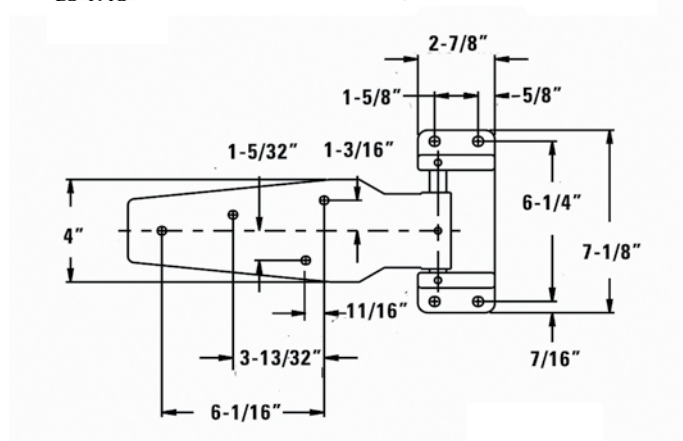

Reversing a Hinge?

Check out our guide for reversing a facemount, edgemount, or walk-in hinge on page 61.



Don't See the Part You Need?



Call or Chat With Us Online

KASON HARDWARE

1802 Glass Globe

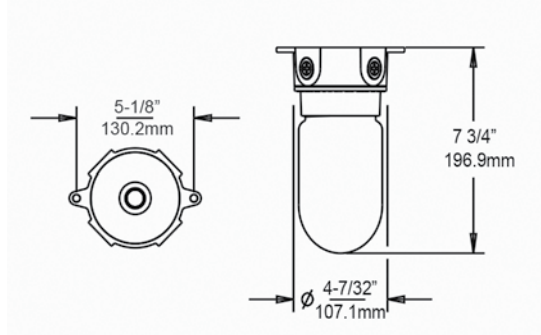

SKU	Description
75-0162	Glass Globe
75-0163	Chrome Wire Guard
75-0164	Junction Box
75-0165	Vaporproof Fixture with Glass Globe

1803 Lexan Globe



SKU	Description
75-0018	Vaporproof Fixture with Lexan Globe
75-0283	Lexan Globe

1804 Coated Globe



SKU	Description
75-0026	Vaporproof Incandescent Light Fixture with Coated Globe
75-0167	Surlyn Coated Glass Globe

Don't See the Hardware You Need?

**Give Us a Call
and We Will Find
It For You!**



**SAVE | ORDER
TIME | ONLINE**

KASON HARDWARE

KASON WALK-IN LIGHTING

1806 Series Fixtures



SKU	Description
75-0027	CFL Vaporproof Fixture with Lexan Globe and 1/2" NPT
75-0021	LED Fixture with Lamp and Optic Globe
75-0023	LED Replacement Lamp
75-0013	LED Adapter Retrofit Kit



1810 LED Light Fixture

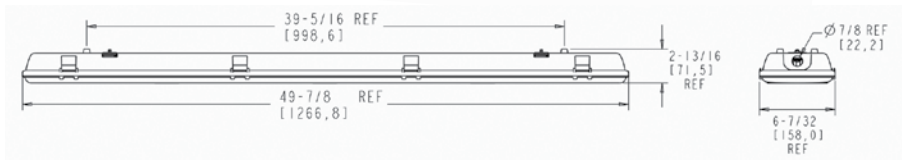

SKU	Description
75-0020	48" LED Light Fixture with Two Lamps
75-0024	48" High Output LED Light Fixtures

100%
Satisfaction
Guaranteed

1901 Motion Sensor Light



SKU	Description
75-0022	Motion Sensor Light

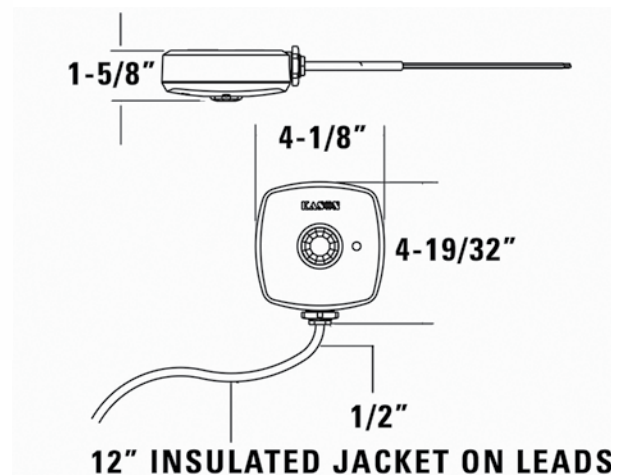

KASON HARDWARE

1808 LED Fixture

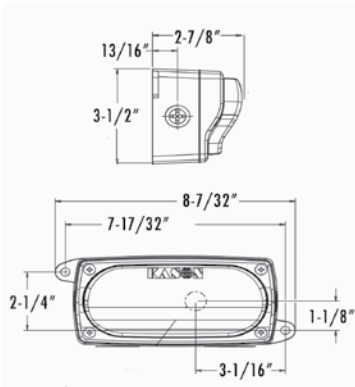

SKU	Description
75-0025	LED Fixture



Interested In Saving Money?
Switch to LED Bulbs!

- Last 20x's Longer Than Traditional Bulbs
- Reduces Energy Costs By 83%

1807 Fixture with Coated Glass Globe & 1/2" NPT

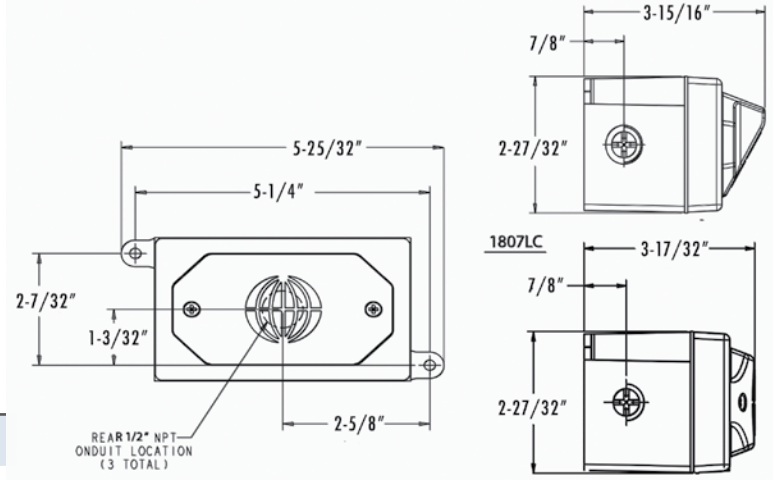

SKU	Description
75-0169	Fixture with Coated Glass Globe & 1/2" NPT

1805 Lexan Light Cover



SKU	Description
75-0168	Lexan Light Cover

Don't See the Hardware You Need?

Give Us a Call and We Will Find It For You!



KASON HARDWARE

KASON WALK-IN DOOR CLOSER

1092 Hydraulic Door Closer

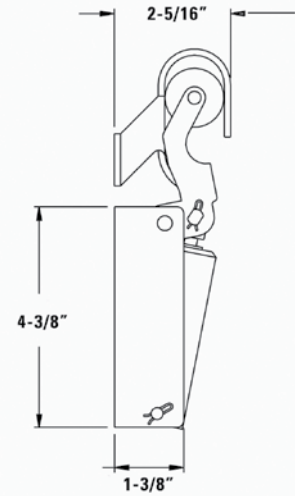

SKU	Description
75-0170	Hydraulic Door Closer with Flush Hook
75-0171	Hydraulic Door Closer with 1-1/8" Offset Hook

1093 Hydraulic Door Closer

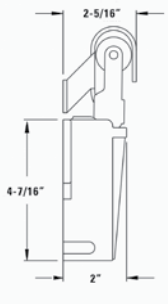

SKU	Description
75-0010	Hydraulic Door Closer with Flush Hook
75-0172	Hydraulic Door Closer with 1-1/8" Offset Hook

Don't See the Hardware You Need?

Give Us a Call and We Will Find It For You!



1094 Mount Door Closer

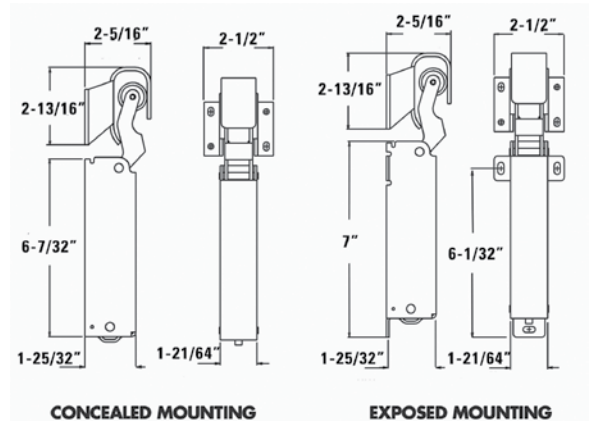

SKU	Description
75-0006	Exposed Mount SureClose Hydraulic Door Closer, Polished Chrome
75-0007	Concealed Mount Door Closer, Polished Chrome

KASON HARDWARE

1095 Spring Action Door Closer

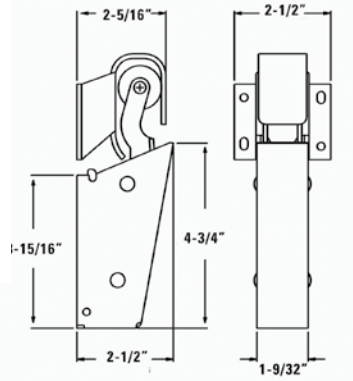

SKU	Description
75-0012	Spring Action Door Closer

1094/1095 Hook



SKU	Description
75-0008	Flush Hook, Polished Chrome
75-0009	1-1/8" Offset Hook, Polished Chrome

1096L Kason Door Closer

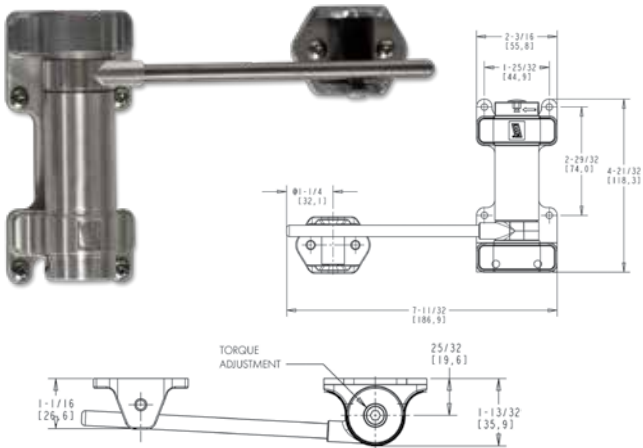

SKU	Description
75-0278	Adjustable Door Closer

1096M Kason Door Closer

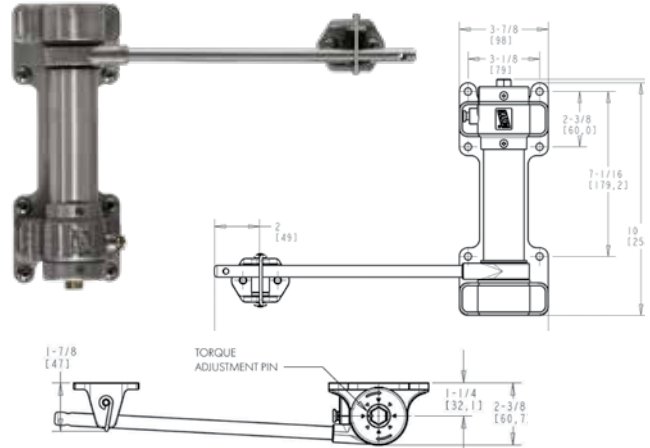

SKU	Description
75-0279	Adjustable Door Closer

1097 Spring Action Door Closer for Doors Greater than 200lbs

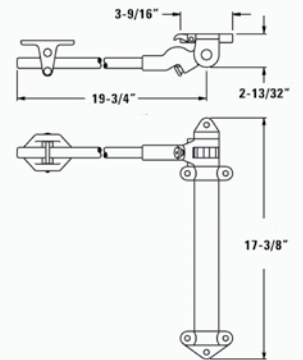

SKU	Description
75-0011	Spring Action Door Closer for Doors Greater than 200lbs

KASON HARDWARE

KASON WALK-IN LATCHES & LOCKS

0058 SafeGuard Latches & Strikes



*Latch and strike sold separately

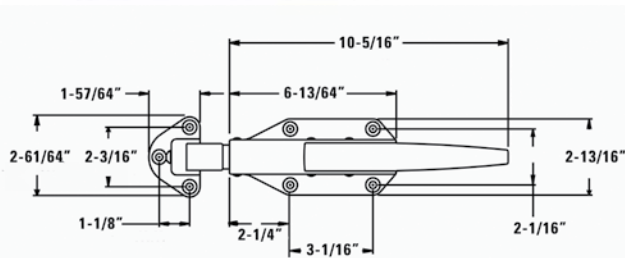
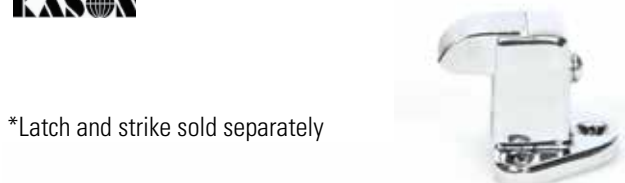

SKU	Description	Finish
75-0072	SafeGuard Strike, -1/8" - 1/4"	Polished Chrome
75-0066	SafeGuard Strike, 3/4" - 1 1/2"	Polished Chrome
75-0110	SafeGuard Strike, 1-3/4"-2 1/2"	Polished Chrome
75-0071	SafeGuard Light Spring Latch with Cylinder Lock	Polished Chrome
75-0065	SafeGuard Standard Latch Body	Polished Chrome
75-0263	SafeGuard Strike, 1/8" - 1/4" Offset	Brushed Chrome
75-0258	SafeGuard Strike, 3/4" - 1 1/2" Offset	Brushed Chrome
75-0259	SafeGuard Strike Chrome 1-3/4"-2 1/2"	Brushed Chrome
75-0260	SafeGuard Light Spring Latch with Cylinder Lock	Brushed Chrome
75-0262	SafeGuard Standard Latch Body	Brushed Chrome

0059 Roller Strike



SKU	Description
75-0174	Roller Strike, -1/8" x 1/4"
75-0175	Roller Strike, 3/4" x 1-1/2" Offset
75-0091	Roller Strike, 1-3/4" x 2-1/2"

Don't See the Hardware You Need?

Give Us a Call and We Will Find It For You!



Don't See the Part You Need?

Call or Chat With Us Online



KASON HARDWARE

0056 SafeGuard Latch



SKU	Description	Finish
75-0068	Safeguard Latch Strike, 3" to 4" Offset	Polished Chrome
75-0069	Safeguard Latch Strike, -1/8 to 1/4" Offset	Polished Chrome
75-0070	SafeGuard Chrome Padlocking Latch Body	Polished Chrome
75-0107	SafeGuard Strike, 3/4" to 1-1/2" Offset	Polished Chrome
75-0108	SafeGuard Strike, 1-3/4" to 2-1/2" Offset	Polished Chrome
75-0253	Safeguard Latch Strike, 3" to 4" Offset	Brushed Chrome
75-0254	Safeguard Latch Strike, -1/8 to 1/4" Offset	Brushed Chrome
75-0255	SafeGuard Chrome Padlocking Latch Body	Brushed Chrome
75-0256	SafeGuard Strike, 3/4" to 1-1/2" Offset	Brushed Chrome
75-0257	SafeGuard Strike, 1-3/4" to 2-1/2" Offset	Brushed Chrome



*Latch and strike sold separately

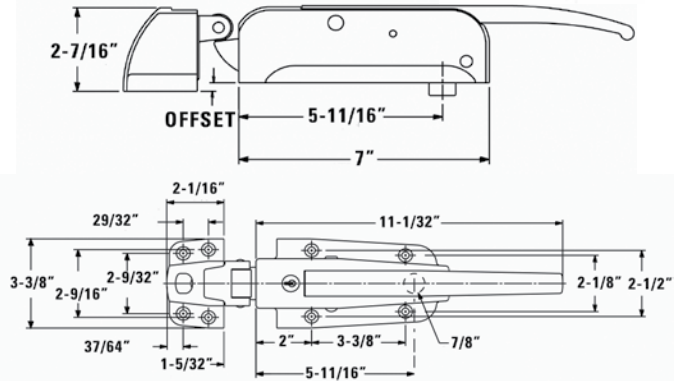

0078 SafeGuard Latch



SKU	Description	Finish
75-0068	Safeguard Latch Strike, 3" to 4" Offset	Polished Chrome
75-0069	Safeguard Latch Strike, -1/8 to 1/4" Offset	Polished Chrome
75-0277	SafeGuard Chrome Padlocking Latch Body	Polished Chrome
75-0107	SafeGuard Strike, 3/4" to 1-1/2" Offset	Polished Chrome
75-0108	SafeGuard Strike, 1-3/4" to 2-1/2" Offset	Polished Chrome
75-0253	Safeguard Latch Strike, 3" to 4" Offset	Brushed Chrome
75-0254	Safeguard Latch Strike, -1/8 to 1/4" Offset	Brushed Chrome
75-0278	SafeGuard Chrome Padlocking Latch Body	Brushed Chrome
75-0256	SafeGuard Strike, 3/4" to 1-1/2" Offset	Brushed Chrome
75-0257	SafeGuard Strike, 1-3/4" to 2-1/2" Offset	Brushed Chrome



*Latch and strike sold separately

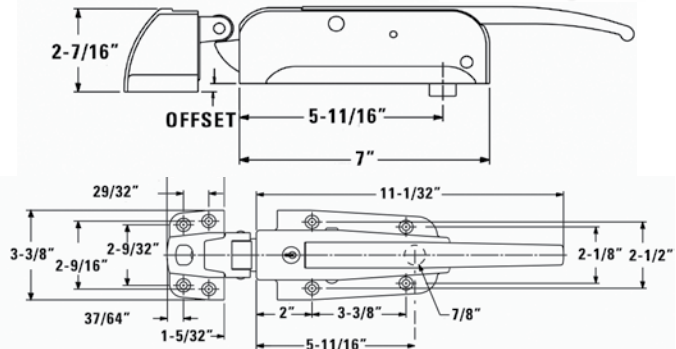

Note:

Mounting Hardware NOT Included



Finish Differences

Brushed Chrome



Polished Chrome



KASON HARDWARE

KASON WALK-IN LATCHES & LOCKS

1229C Cylinder Locking Handle

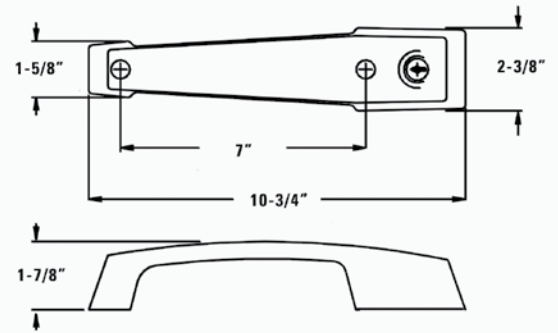

SKU	Description	Finish
75-0176	Cylinder Locking Handle with Inside Release & Freezer Kit	Polished Chrome

1236 Heavy Duty Lever Locking Handle



SKU	Description	Finish
75-0177	Heavy Duty Lever Locking Handle and Lever Turn Release	Polished Chrome

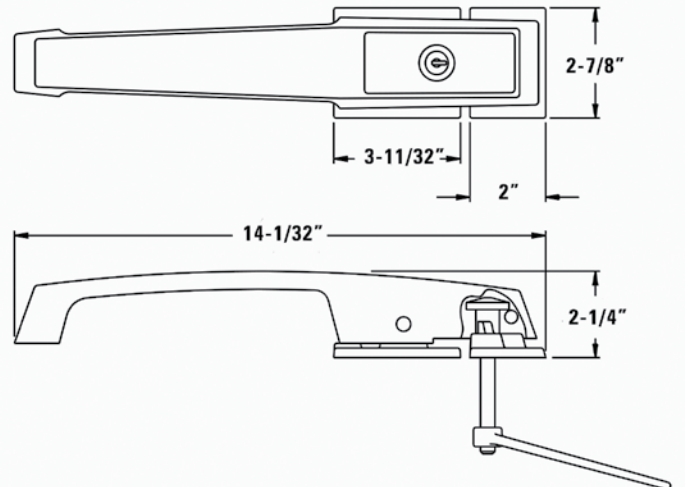

100%
Satisfaction
Guaranteed



Don't See the Part You Need?



Call or Chat With Us Online

KASON HARDWARE

401 Easimount Cooler-Rated Strip Curtain Kit



SKU	Description
75-0192	Easimount Strip Curtain Kit, Cooler Rated, Flush Wall, .06" Thick, 4" Wide, 50% Overlap, 34" x 84"
75-0193	Easimount Strip Curtain Kit, Cooler Rated, Flush Wall, .06" Thick, 6" Wide, 50% Overlap, 38" x 81"
75-0194	Easimount Strip Curtain Kit, Cooler Rated, Flush Wall, .06" Thick, 6" Wide, 50% Overlap, 38" x 84"
75-0195	Easimount Strip Curtain Kit, Cooler Rated, Flush Wall, .06" Thick, 6" Wide, 50% Overlap, 42" x 84"
75-0196	Easimount Strip Curtain Kit, Cooler Rated, Flush Wall, .08" Thick, 8" Wide, 50% Overlap, 84" In Length - Set of 6
75-0197	Easimount Strip Curtain Kit, Cooler Rated, Flush Wall, .06" Thick, 6" Wide, 50% Overlap, 84" In Length - Set of 6

402 Easimount Freezer-Rated Strip Curtain Kit



SKU	Description
75-0094	Easimount 6" Wide Freezer Rated Replacement Strips - Set of 6 - 6" Wide x 84" Long - 50% Overlap
75-0093	Easimount Strip Curtain Kit, Freezer Rated, Flush Wall, .06" Thick, 6" Wide, 50% Overlap, 38" x 84"
75-0198	Easimount Strip Curtain Kit, Freezer Rated, Flush Wall, .06" Thick, 6" Wide, 50% Overlap, 42" x 84"



PRO Tip

When ordering strip curtains please note the strip width, height, and overlap needed.



PRO Tip

25% Overlap is most common.

KASON HARDWARE

KASON WALK-IN STRIP CURTAINS

403 Easimount Freezer-Rated Strip Curtain Kit



SKU	Description
75-0247	Easimount Strip Curtain Kit, Freezer Rated, Flush Wall, .06" Thick, 6" Wide, 50% Overlap, 38" x 84"
75-0248	Easimount Strip Curtain Kit, Freezer Rated, Flush Wall, .06" Thick, 6" Wide, 50% Overlap, 42" x 90"
75-0249	Easimount Strip Curtain Kit, Freezer Rated, Flush Wall, .06" Thick, 6" Wide, 50% Overlap, 56" x 90"
75-0250	Easimount Strip Curtain Kit, Freezer Rated, Flush Wall, .06" Thick, 6" Wide, 50% Overlap, 64" x 102"



400 Easimount Mounting Bar



SKU	Description	Finish
75-0264	2 ft Mounting Bar	Black
75-0265	3 ft Mounting Bar	Black
75-0266	4 ft Mounting Bar	Black
75-0267	5 ft Mounting Bar	Black
75-0268	6 ft Mounting Bar	Black
75-0269	7 ft Mounting Bar	Black
75-0270	8 ft Mounting Bar	Black
75-0271	Easimount Cover	Black
75-0272	Easimount Cleat	Black

SKU	Description	Finish
75-0058	2 ft Mounting Bar	Aluminum
75-0059	3 ft Mounting Bar	Aluminum
75-0060	4 ft Mounting Bar	Aluminum
75-0061	5 ft Mounting Bar	Aluminum
75-0062	6 ft Mounting Bar	Aluminum
75-0063	7 ft Mounting Bar	Aluminum
75-0064	8 ft Mounting Bar	Aluminum
75-0190	Easimount Cover	Aluminum
75-0191	Easimount Cleat	Aluminum

Easimount Bar is available in both plastic and aluminum.



Don't See the Part You Need?



Call or Chat With Us Online

KASON HARDWARE

Easimount Clear Cooler Replacement Strip



SKU	Description
75-0178	4" Cooler Replacement Strip
75-0192	6" Cooler Replacement Strip
75-0179	8" Cooler Replacement Strip
75-0180	12" Cooler Replacement Strip

Easimount Clear Freezer Replacement Strip



SKU	Description
75-0184	4" Freezer Replacement Strip
75-0185	6" Freezer Replacement Strip
75-0186	8" Freezer Replacement Strip

Orange Safety Replacement Strip



SKU	Width	Description
75-0189	8"	Cooler Grade

Black Replacement Strip



SKU	Width	Description
75-0183	8"	Cooler Grade



PRO Tip

Strip curtains reduce energy costs! Completely customizable, in stock, and can ship today!



KASON HARDWARE

KASON WALK-IN STRIP CURTAINS

Easimount Ribbed Cooler Replacement Strip



SKU	Description
75-0181	8" Ribbed Cooler Replacement Strip
75-0182	12" Ribbed Cooler Replacement Strip



PRO Tip

When ordering strip curtains please note the strip width, height, and overlap needed.



SAVE TIME | ORDER ONLINE



Don't See the Part You Need?



Call or Chat With Us Online

KASON HARDWARE

481 Inside Release



SKU	Door Width	Variation	Latch Series
75-0199	1-1/2"	C	58, 77
75-0200	2-1/2"	A	56
75-0015	3"	B	45, 46, 50, 51, 52, 53

HOW TO SELECT YOUR INSIDE RELEASE HANDLE

Find your door thickness and match it with the inside release for that door thickness.

TABLE A

LATCHES	INSIDE RELEASE HANDLES
45, 46, 50, 51, 4545, 4646, 5050, 5151	480, 481B, 482B, 486B, 487B, 489B
52, 53	481B, 482B, 486B, 487B, 489B
55XXL	486D, 489D
56, 5656	480, 483, 481A, 482A, 486A, 487A, 489A
58, 77	481C, 482C, 486C, 487C, 489C

TABLE B

MINIMUM DOOR THICKNESS	INSIDE RELEASE HANDLES
1-1/2" (38.1 mm)	481C, 482C, 483, 487C
2-1/2" (63.5 mm)	481A, 482A, 487A
2-11/16" (68.3 mm)	486D
2-3/4" (69.9 mm)	489D
3" (76.2 mm)	481B, 482B, 486B, 486C, 487B
3-1/4" (82.6 mm)	489B, 489C
3-1/2" (88.9 mm)	480
3-3/4" (95.3 mm)	486A
4" (101.6 mm)	489A

486 Wide Recessed Inside Release Handle with Safety Glow



SKU	Door Width	Variation	Latch Series
75-0273	2-11/16"	D	55XXL
75-0272	3"	B	45, 46, 50, 51, 52, 53
75-0017	3-3/4"	A	56, 5656
75-0201	6"		58, 77

489 Narrow Recessed Inside Release Handle with Safety Glow



SKU	Door Width	Variation	Latch Series
75-0276	2-3/4"	D	55XXL
75-0275	3-1/4"	C	58, 77
75-0202	4"	A	56

486 Inside Bumper Guard



Mounts over existing 486 inside release cup.
Inside release sold separately

SKU	Description
75-0277	486 Inside Bumper Guard

KASON HARDWARE

KASON REACH-IN HINGES

1521 Bottom Pivot Hinge

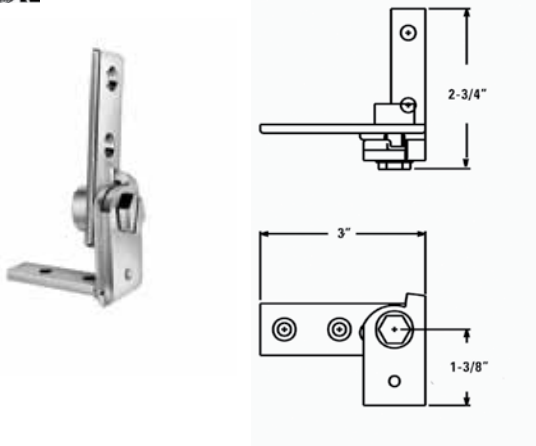

SKU	Description
75-0052	Bottom Left Handed Pivot Hinge
75-0053	Bottom Right Handed Pivot Hinge

1522 Top Pivot Hinge

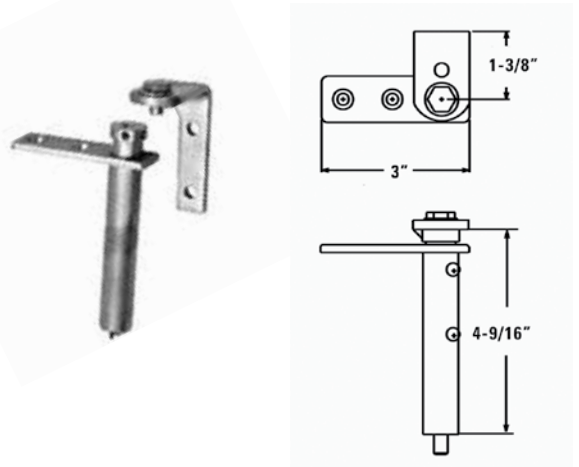

SKU	Description
75-0054	Top Left Handed Pivot Hinge
75-0055	Top Right Handed Pivot Hinge

1556 Power Spring Cartridge Assembly



SKU	Description
75-0043	Power Spring Cartridge Assembly, Standard Clearance, 120 Degree Stop
75-0056	Power Spring Cartridge Assembly, Minimal Clearance, No Stop

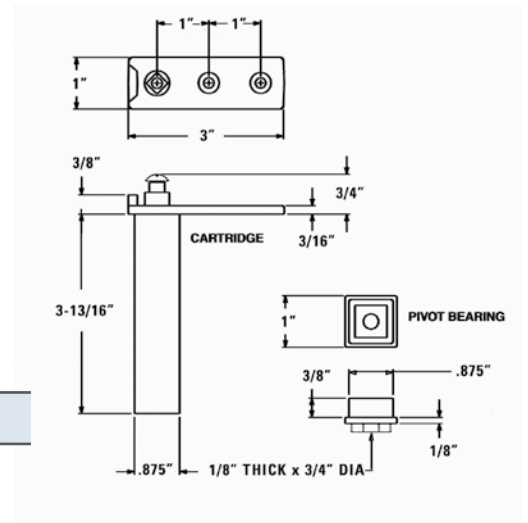

100%
Satisfaction
Guaranteed



KASON HARDWARE

1267 Cam Rise Hinge

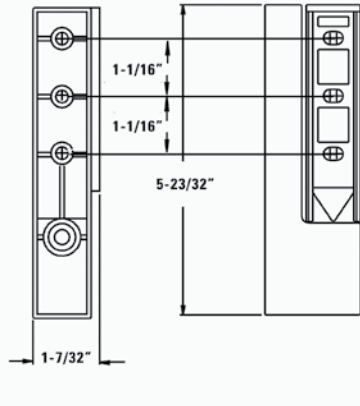

SKU	Description
75-0204	Cam Rise Hinge
75-0205	Cam Rise Spring Hinge
75-0206	Switch Assy With Leads

1269 Right Handed Hinge

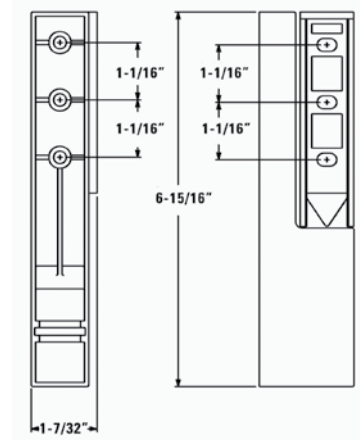

SKU	Description
75-0207	Right Handed Hinge, 1-5/8"

1367 Lift Off Hinge



75-0102



75-0101

SKU	Description
75-0101	Universal Replacement Cam Rise Hinge
75-0102	1367 Hinge Covers - Set of 2

1467R Cam Rise Hinge

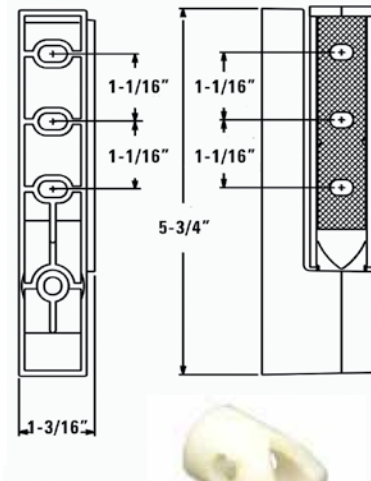

SKU	Description
75-0092	Nylon Cam, Set of 2 - For Use on Beverage Air and Traulsen
75-0046	Complete Double Adjustable Cam-Rise Hinge

KASON HARDWARE

KASON REACH-IN HINGES

1263 Switch Activator Hinge Switch



SKU	Description
75-0051	Switch Activator Hinge Switch

Don't See the Hardware You Need?

Give Us a Call and We Will Find It For You!



1247 Cam Rise Spring Hinge

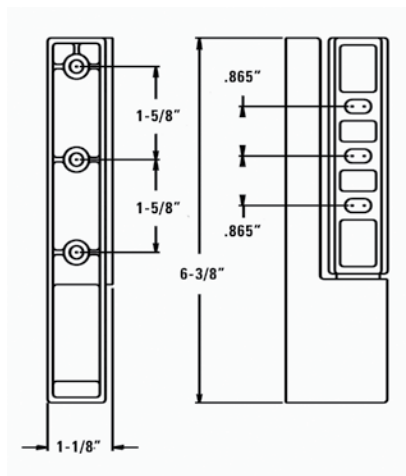

SKU	Description
75-0208	Cam Rise Spring Hinge



Don't See the Part You Need?



Call or Chat With Us Online

KASON HARDWARE

215 Reversible Cam Rise Hinge



SKU	Description	Finish
75-0047	Reversible Cam-Rise Hinge, 1-1/4"	Chrome

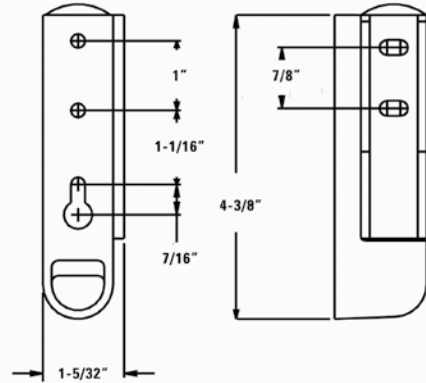

217 Hinge Chrome



SKU	Description
75-0209	Hinge Chrome, 1-3/8"

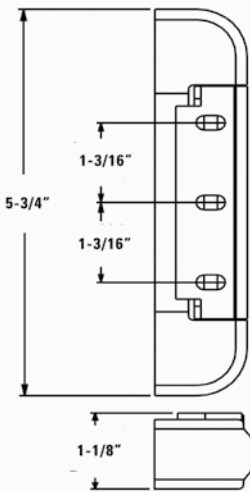

Note:

Mounting Hardware
NOT
Included

218 Adjustable Spring Hinge



SKU	Description	Finish
75-0050	Adjustable Spring Hinge, 7/8"	Chrome
75-0045	Adjustable Spring Hinge Cartridge Kit	
75-0049	Adjustable Spring Hinge, 1-3/8"	Chrome

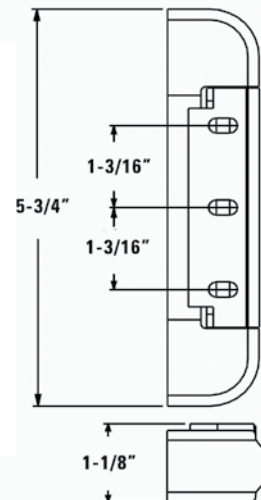

KASON HARDWARE

KASON REACH-IN HINGES

220 Spring Hinge Assembly



SKU	Description	Finish
75-0210	Spring Hinge Assembly, 1-1/8" without Spring	
75-0048	Spring Hinge Assembly, 1-1/8"	Chrome
75-0211	Spring Hinge Assembly, 1-3/8" without Spring	
75-0212	Spring Hinge Assembly, 1-3/8"	
75-0213	Spring Cartridge Kit	

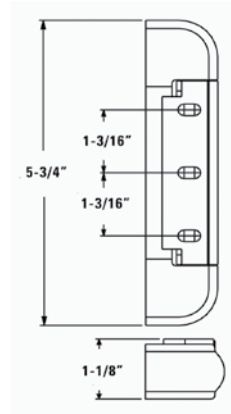

1070 Right Hand Narrow Flange Hinge

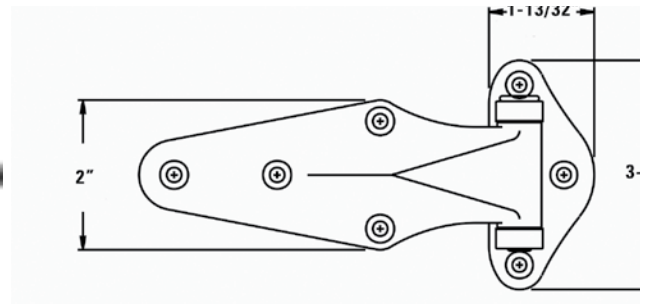

SKU	Description
75-0214	Right Hand Narrow Flange Hinge

1216 Non-Rise Adjustable Hinge

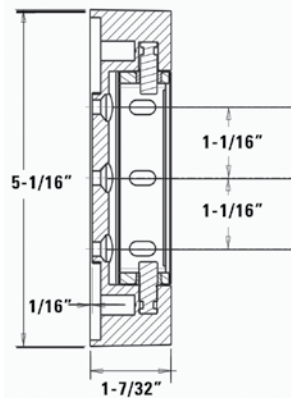

SKU	Description
75-0044	1-1/8" Offset
75-0042	Spring Cartridge Kit

1219 Adjustable Edgemount Hinge

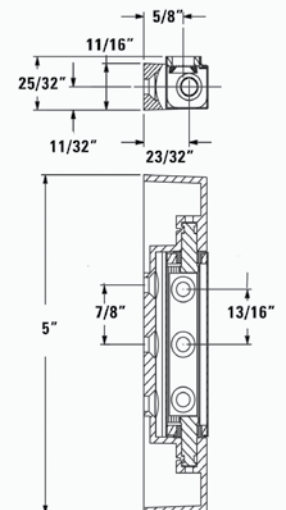

SKU	Description
75-0215	7/8" Offset

KASON HARDWARE

0170 Composite Black Magnetic Latch

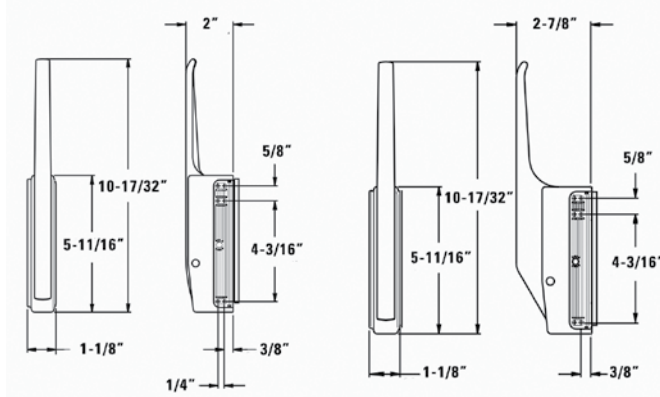
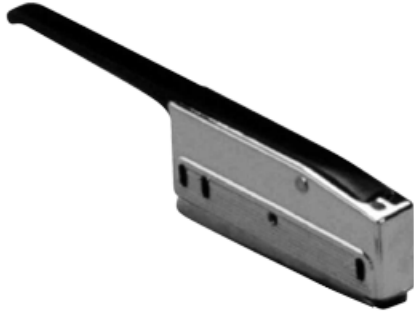

170 STRAIGHT DIE-CAST OR COMPOSITE HANDLE

170 COMPOSITE OFFSET HANDLE

SKU	Description	Offset
75-0216	Offset Composite Black Magnetic Latch	
75-0035	Straight Composite Black Magnetic Latch	Flush

0171 Magnetic Cylinder Locking Latch



SKU	Description
75-0034	Magnetic Cylinder Locking Latch
75-0073	Straight Die-Cast Latch
75-0217	Cylinder Lock Keys, #1311
75-0218	Cylinder Lock Keys, #1312
75-0219	Cylinder Lock Keys, #1313
75-0220	Cylinder Lock Keys, #1314
75-0221	Cylinder Lock Keys, #1315
75-0038	Cylinder Locking Kit #1311
75-0222	Cylinder Locking Kit #1312
75-0223	Cylinder Locking Kit #1313
75-0224	Cylinder Locking Kit #1314
75-0225	Cylinder Locking Kit #1315

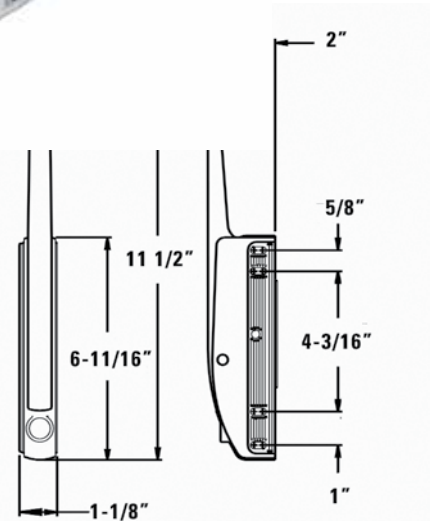

171 STRAIGHT DIE-CAST OR COMPOSITE HANDLE



Don't See the Part You Need?

Call or Chat With Us Online



KASON HARDWARE

0172 Mechanical Latch



SKU	Description
75-0074	Straight Handle
75-0039	Offset Handle
75-0040	Offset Handle and Cylinder Lock
75-0075	Straight Handle and Cylinder Lock
75-0226	Cylinder Kit

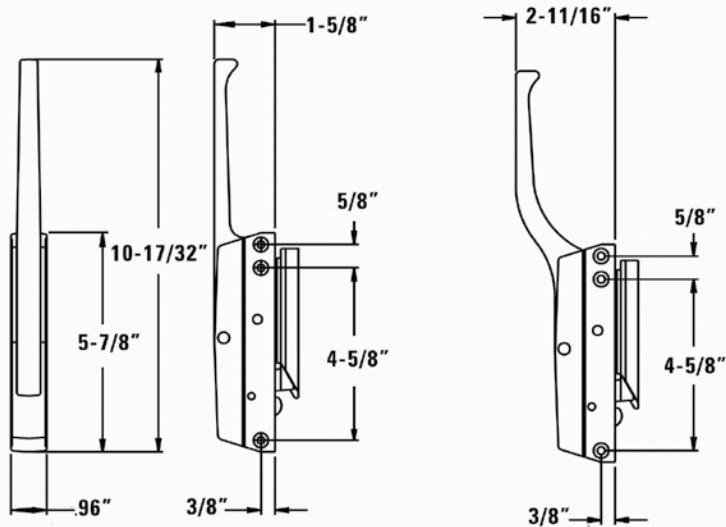

172 STRAIGHT

172B OFFSET

0174 Universal Edgemount Mechanical Latch



SKU	Description
75-0037	Non-Locking Straight Handle
75-0227	Non-Locking Offset Handle
75-0228	Offset Handle with Cylinder Lock
75-0229	Straight Handle with Cylinder Lock

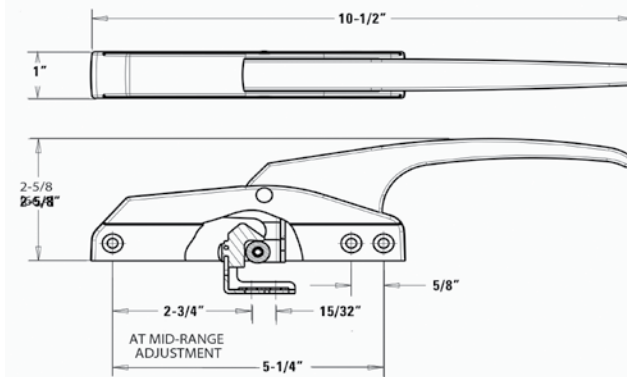

KASON HARDWARE

930 Trigger Action Latch



SKU	Description
75-0230	Trigger Action Latch with Adjustable Strike A
75-0231	Trigger Action Latch with 3-hole Micrometer Strike C

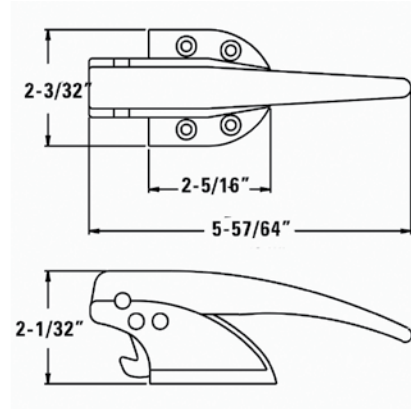

0533 Edgemount Mechanical



SKU	Description
75-0036	Edgemount Mechanical Strike
75-0232	Edgemount Mechanical Latch

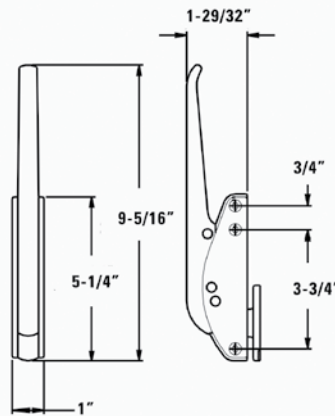

0544 Compact Magnetic Edgemount Latch



SKU	Description
75-0233	Compact Magnetic Edgemount Latch

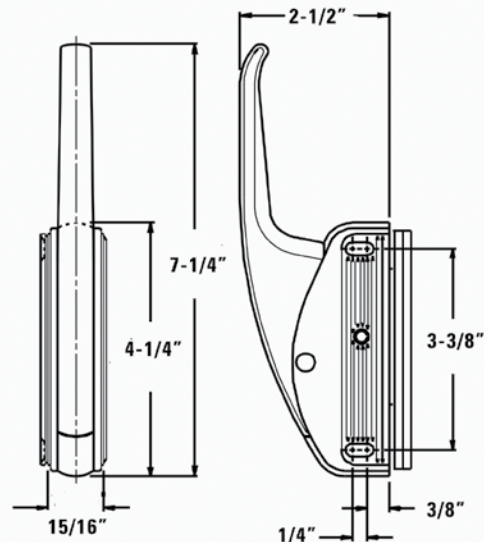

KASON HARDWARE

KASON REACH-IN SHELVING HARDWARE



60 Aluminum 72" Pilaster



SKU	Description
75-0241	Aluminum 72" Pilaster

65 Pilaster



SKU	Description
75-0242	Nickel Plated Brass Mounting Stud for 65 Pilaster
75-0243	Aluminum 72" Pilaste

100%
Satisfaction
Guaranteed

66 Shelf Support



SKU	Description
75-0244	Shelf Support, Kasonized Steel
75-0099	Shelf Support, Stainless Steel

67 Shelf Support



SKU	Description
75-0245	Shelf Support, Kasonized Steel

68 Shelf Support



SKU	Description
75-0100	Shelf Support, Stainless Steel

99 Drop Shelf Bracket



SKU	Description
75-0246	Drop Shelf Bracket

KASON HARDWARE

520 Convex Roller

KASON



SKU	Description
75-0029	Convex Roller

7319 Stainless Skate Wheel with Countersunk Hole

KASON

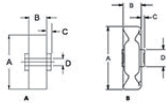

SKU	Description
75-0098	Stainless Skate Wheel with Countersunk Hole

0573 Offset Chrome Pull Handle

KASON



SKU	Description
75-0234	Offset Chrome Pull Handle

0574 Die Cast Pull Handle

KASON



SKU	Description
75-0033	Die Cast Pull Handle

Don't See the Hardware You Need?

Give Us a Call and We Will Find It For You!

SAVE TIME | ORDER ONLINE

Roller Grip Latch

KASON

SKU	Description
75-0235	Roller Grip Latch with Light Spring
75-0041	Roller Grip Latch with Heavy Spring



KASON HARDWARE

Silicone Caulk



SKU	Description
75-0001	Aluminum
75-0002	Black
75-0003	Clear
75-0004	White



100%
Satisfaction
Guaranteed

Non-Skinning Butyl Sealant



SKU	Description
75-0005	Non-Skinning Butyl Sealant

Stainless Drill Bits



SKU	Description
75-0237	7/64" Drill Bit
75-0097	1/8" drill bit - pack of 3
75-0096	3/16" drill bit - pack of 3
75-0130	#30 Stub Length
75-0131	9/64" Stub Length
75-0251	5/32" Stub Length
75-0132	1/4" Stub Length
75-0239	3/8" Stub Length
75-0239	5/16" Stub Length
75-0240	1/2" Stub Length

KASON HARDWARE

1801 LED Hood Lamp, 12W KASON



SKU	Description
75-0236	LED Hood Lamp, 12W

Don't See the Hardware You Need?

Give Us a Call and We Will Find It For You!



7011 Series Grease Filter, Baffle KASON



SKU	Description
75-0030	20" x 20" Grease Filter, Baffle
75-0031	16" x 20" Grease Filter, Baffle
75-0032	16" x 25" Grease Filter, Baffle

Note:

Mounting Hardware **NOT** Included



Don't See the Part You Need?

Call or Chat With Us Online



KELVINATOR

KELVINATOR

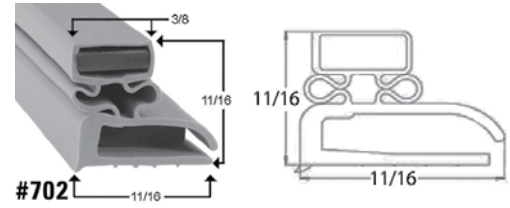
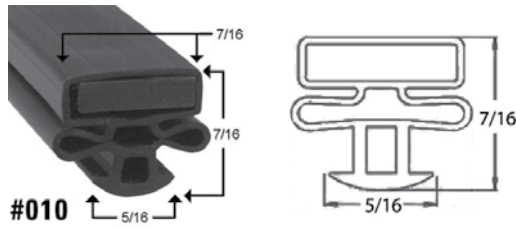

Dart Style Gasket

SKU	Dimensions (Inches)	SKU	Dimensions (Inches)
31-0016	24 x 62	31-0001	29 1/8 x 63 1/4
31-0002	24 1/4 x 59 3/4	31-0008	29 3/4 x 62
31-0007	27 1/8 x 62	31-0003	31 3/4 x 59 1/2
31-0004	28 x 61 5/8	31-0006	31 3/4 x 62 1/2
31-0005	28 1/4 x 62 1/2		

Reach In Door

SKU	Dimensions (Inches)
31-0015	26 3/4 x 55 1/2

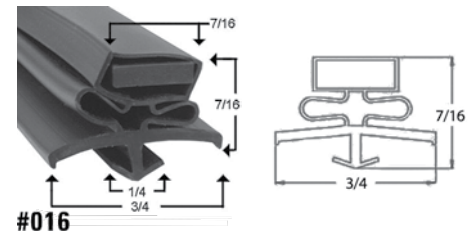
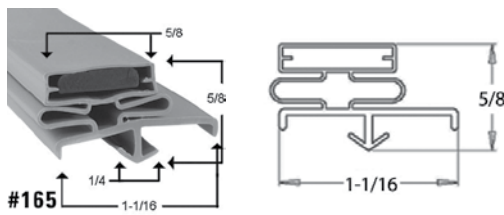

Dart Style

SKU	Dim. (Inches)	Fits	SKU	Dim. (Inches)	Fits
31-0023	24 x 61 3/4		31-0029	29 1/2 x 64 1/2	T60LGP
31-0019	24 1/4 x 63 1/4	T50LGP	31-0022	30 1/4 x 62 3/4	
31-0020	29 1/2 x 64				

Dart Style

SKU	Dimensions (Inches)	OEM Part #
31-0021	11 1/4 x 21 1/4	
31-0009	20 1/2 x 26 1/2	
31-0013	20 7/8 x 26 3/8	440936
31-0017	23 x 62 7/8	
31-0018	23 x 63	
31-0028	23 1/8 x 61 1/2	441083
31-0010	23 1/4 x 61 3/4	
31-0025	23 7/16 x 30 1/4	
31-0027	27 x 61 1/2	441081
31-0011	27 1/4 x 61 5/8	
31-0024	28 x 62 5/8	
31-0012	29 1/2 x 61 1/2	
31-0026	29 7/16 x 61 1/2	441080
31-0014	30 x 62	440901

Most Popular Sizes



PRO Tip

Install **Dart Style Gaskets** by pushing in the corners first. Once the gasket is secured in the corners, push the center in and work towards the outside corners.

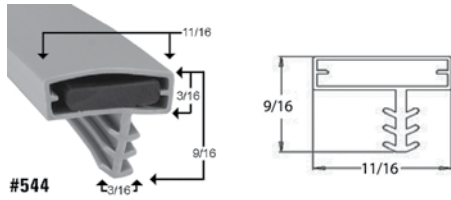

3 Sided Jamb Mount Dart Style

SKU	Dimensions (Inches)	SKU	Dimensions (Inches)	OEM Part #
32-0034*	28 1/2 x 79	32-0030*	36 1/4 x 78	25567--1075
32-0033*	32 1/4 x 78 3/4	32-0022*	38 1/4 x 78 1/4	
32-0029*	34 1/4 x 78 5/8	32-0032*	44 1/8 x 79	

*3 sides

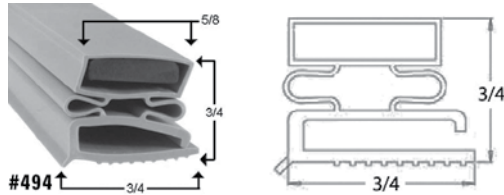

Screw In Style

SKU	Dimensions (Inches)
32-0031*	32 1/2 x 77
32-0035*	38 x 79

*3 sides

Door Sweep

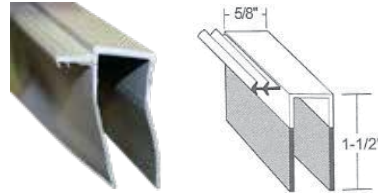

SKU Dimensions (Inches)

32-0082	28"
32-0053	32"
32-0083	34"
32-0084	36"

Making a Custom Gasket?



Ask About Our Sample Gasket Rings!

Door Heaters



74-0009, 74-0010



74-0011



74-0256

SKU	Description
74-0009	Heater Wire Trim – Track & Cap – 3/4"
74-0010	Heater Wire Trim – Track & Cap – 1"
74-0011	Aluminum Perimeter Door Heater Wire
74-0256	Fiberglass Perimeter Door Heater Wire

**CUSTOM
SIZES
AVAILABLE**

KOLPAK

KOLPAK

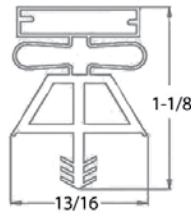
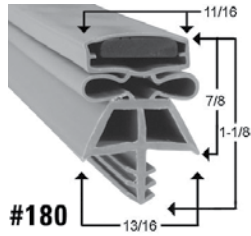

Most Popular Sizes

Triple Dart Style Gasket

SKU	Dimensions (Inches)	Hinge	OEM Part #	SKU	Dimensions (Inches)	Fits Models	Hinge	OEM Part #
32-0011	22 ¼ x 38 ¼			32-0003	36 x 78			
32-0040	26 ¼ x 32 ¼			32-0082*	36 ¼ x 76 ½		LH	
32-0026*	26 ¼ x 77 ½			32-0083*	36 ¼ x 76 ½		RH	
32-0019	28 ½ x 66			32-0037	36 ¼ x 77			
32-0042*	28 ½ x 77 ½	LH		32-0021	36 ¼ x 78 ¼			
32-0074*	28 ½ x 77 ½	RH		32-0047*	36 ¼ x 78 ¼	18713S	LH	
32-0051**	28 ⅝ x 78 ¼			32-0048*	36 ¼ x 78 ¼	569n	RH	
32-0020	32 x 78			32-0043*	36 ⅜ x 77			
32-0036*	32 ¼ x 77	LH		32-0079*	36 ½ x 66		LH	
32-0050*	32 ¼ x 77	RH		32-0084*	36 ½ x 66 ½			
32-0028*	32 ½ x 75	LH		32-0085*	36 ½ x 77 ½			
32-0076*	32 ½ x 75	RH		32-0038*	36 ½ x 77 ½			
32-0007*	32 ½ x 77	LH		32-0080*	36 ½ x 84 ½		LH	
32-0027	32 ½ x 78			32-0081*	36 ½ x 84 ½		RH	
32-0077*	32 ½ x 78	RH		32-0089	38 ¼ x 78 ¼			
32-0078*	32 ½ x 78	LH		32-0023*	38 ½ x 77 ½		RH	
32-0018	32 ½ x 78 ½			32-0049*	38 ½ x 77 ½	18709S	LH	
32-0039	32 ⅝ x 32 ⅝			32-0086**	38 ½ x 78		RH	
32-0024*	35 ¼ x 79 ¼			32-0087**	38 ½ x 78		LH	
				32-0088*	44 ¼ x 77 ¼			
				32-0041	44 ⅜ x 76 ¼			
				32-0025	50 ⅜ x 78 ½			

*3 sides

**3 sides, 4 corners

PRO Tip

Hinge side is viewed from the outside with the door closed. Gasket will come without the magnet on the hinge side when specified.

100%
Satisfaction
Guaranteed

All Measurements are
Outside Edge to
Outside Edge Unless
Otherwise Noted



 **Don't See the Size You Need? Check Out Our Custom Gasket Section on page 64!**

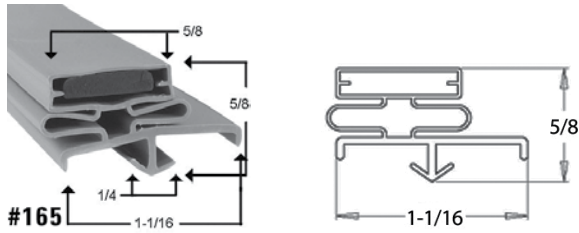

Dart Style						
SKU	Dim. (Inches)	Fits Models	SKU	Dim. (Inches)	Fits Models	
32-0070	19 3/4 x 55 3/4		32-0015	36 x 79 1/2		
32-0071	22 1/4 x 38 1/4		32-0004	36 x 79 3/4	K-0988-3	
32-0012	26 x 73 3/4		32-0065**	36 x 80 1/4		
32-0001	32 x 78 1/2		32-0010*	36 1/4 x 79		RH
32-0013	32 1/4 x 32 5/8		32-0046*	36 1/4 x 79	53311	LH
32-0014	32 1/4 x 38 1/4		32-0066*	38 x 77 3/4		LH
32-0008*	32 1/4 x 77 3/4	LH	32-0005	38 x 78 5/8		
32-0064*	32 1/4 x 77 3/4	RH	32-0072	38 x 79		
32-0009*	32 1/4 x 79	RH	32-0052*	38 x 78 1/2	DR3678, 63-076	RH
32-0045*	32 1/4 x 79	LH	32-0006	38 1/4 x 77		
32-0002	35 7/8 x 78 3/16		32-0067*	38 1/2 x 79		LH
32-0016	36 x 78		32-0068*	38 1/2 x 79		RH
32-0017**	36 x 78 1/4		32-0073	44 x 79		
	* 3 sided		32-0069*	50 1/4 x 78 1/2		LH
	** 3 sides, 4 corners					

 **Most Popular Sizes**

LA CROSSE

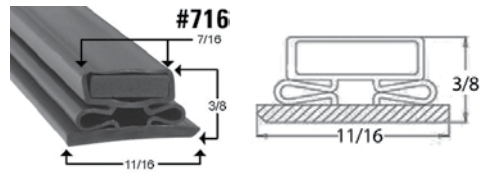

Reach In Door	
SKU	Dimensions (Inches)
33-0001	26 3/4 x 54 3/8
33-0002	28 1/4 x 59 3/4

LA ROSA

LA ROSA

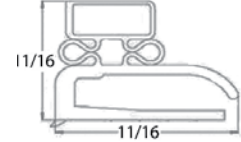
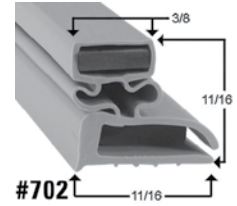
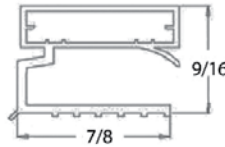
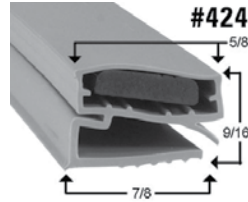
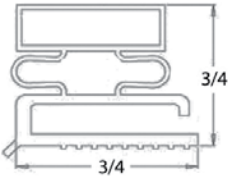
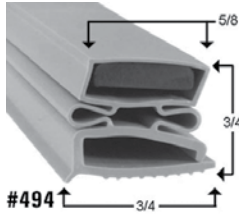

Screw In Style

SKU	Dimensions (Inches)	OEM Part #
34-0004	7 3/8 x 22 7/8	
34-0006	15 1/8 x 21 1/8	12
34-0002	21 1/8 x 21 1/8	13
34-0005	23 1/2 x 24 1/2	

Screw In

SKU	Dimensions (Inches)	OEM Part #
34-0008	14 7/8 x 16	15
34-0003	23 9/16 x 24 1/2	14

Screw In

SKU	Dimensions (Inches)
34-0001	10 x 21 1/8
34-0007	21 1/8 x 21 1/8



Don't See the Size You Need? Check Out Our Custom Gasket Section on page 64!

LANG

LANG



CBK Poly Cutting Board

SKU	Dimensions	Material	Fits Models	OEM Part #
86-0001	8 x 24	1/2" White Poly	60102-PCB24, CBK-24	M9--50311--08--24
86-0002	8 x 36	1/2" White Poly	60102-PCB36, CBK-36	M9--50311--08--36
86-0003	8 x 48	1/2" White Poly	60102-PCB48, CBK-48	M9--50311--08--48
86-0004	8 x 60	1/2" White Poly	60102-PCB60, CBK-60	M9--50311--08--60



Poly Cutting Boards

- Acid and Warp Resistant
- Moisture, Odor, and Bacteria Resistant
- 30-40% Cheaper Than OEM Cost



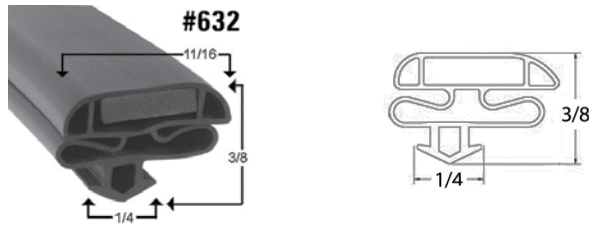

Low Profile Dart Style

SKU	Dim. (Inches)	Fits Models
35-0023	21 3/4 x 37 3/4	M240GV
35-0024	26 1/8 x 44 1/2	M240GV, IS101AG, IS 28AG, IS41AG, IS6767, M1000AS, M240GV, M450AG, M650AG, M700AG

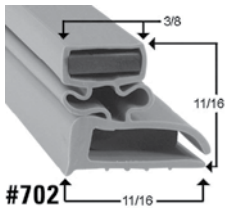

Screw In Style

SKU	Dimensions (Inches)	OEM Part #
35-0003	26 1/2 x 26 1/2	
35-0004	26 1/2 x 46	
35-0033	26 3/4 x 46 1/8	103--0010
35-0034	36 x 80 3/8	103--0041

PRO Tip

If your gasket is destroyed or missing, measure dart to dart for a guaranteed fit. For a dart to dart measurement guide visit us online or see page 64.

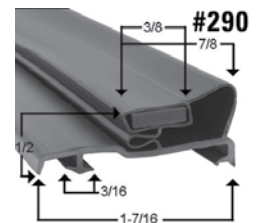
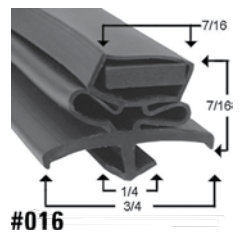
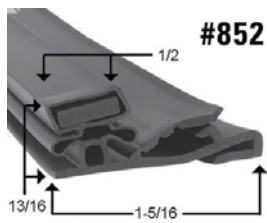

Glass Door

SKU	Dimensions (Inches)
35-0010	21 3/4 x 37 3/4

Dart Style

SKU	Dimensions (Inches)
35-0006	25 1/4 x 57 1/4

Dart Style

SKU	Dim. (Inches)	Fits Models
35-0022	27 3/4 x 46 3/4	1002UA50MG

LEER

LEER

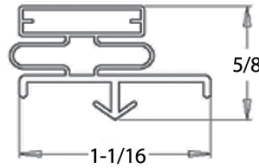
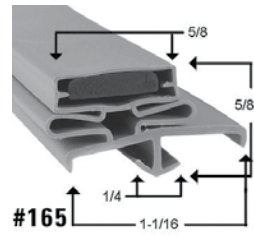

Dart Style

SKU	Dim. (Inches)	Fits Models	OEM Part #
35-0011	22 1/4 x 28 3/8	M600	
35-0012	22 1/2 x 38 1/4		
35-0013	26 3/8 x 44 1/2	M1000AS	
35-0014	26 1/2 x 26 1/2	LP610AS	
35-0020	27 x 27	602SC33MS	
35-0021	27 x 45 3/4	1002UA50MS	
35-0030*	31 1/8 x 65 3/4		103-0133
35-0001	31 1/8 x 65 3/4		

SKU	Dim. (Inches)	Fits Models	OEM Part #
35-0015*	32 1/8 x 65 7/8		
35-0016*	35 1/2 x 74 1/4		
35-0002	36 x 78		
35-0017*	36 x 78		
35-0031	37 7/8 x 64 3/4		103-0136
35-0018*	38 x 66 1/2		
35-0009*	38 x 78 3/4	DS3678FSF	1030136
35-0019*	38 3/8 x 72 1/8		

*3 sides

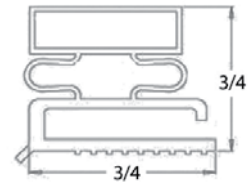
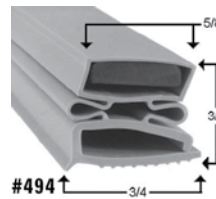
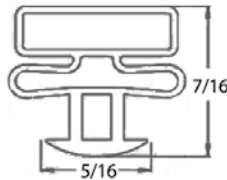
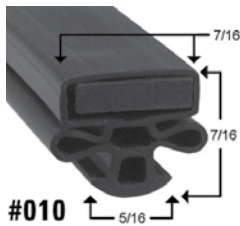

Dart Style

SKU	Dim. (Inches)	Fits Models	OEM Part #
35-0005	27 x 46 1/4	401UC33MGF	1490007
35-0028	27 x 47		149--0007
35-0029	28 x 47		249--0007

Screw In Style

SKU	Dimensions (Inches)	OEM Part #
35-0025	24 3/8 x 76 3/4 – LH	
35-0026	24 3/8 x 76 3/4 – RH	
35-0027	27 1/8 x 59	
35-0007	32 x 78	
35-0008	32 5/8 x 76 1/2	
35-0032	38 5/8 x 78 1/8	103--0082

Most Popular Sizes

217 Hinge Chrome

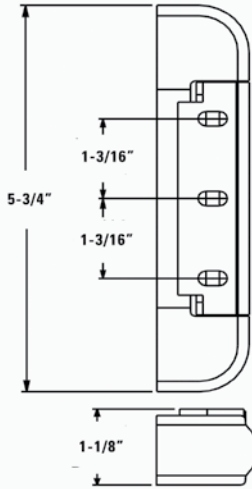

SKU	Description
75-0209	Hinge Chrome, 1-3/8"

218 Adjustable Spring Hinge

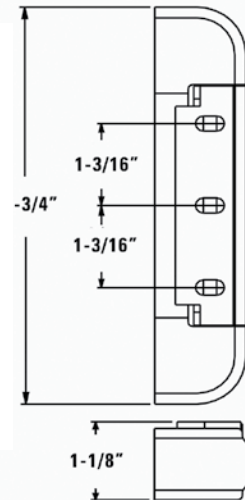

SKU	Description	Finish
75-0050	Adjustable Spring Hinge, 7/8"	Chrome
75-0045	Adjustable Spring Hinge Cartridge Kit	
75-0049	Adjustable Spring Hinge, 1-3/8"	Chrome

**SAVE | ORDER
TIME | ONLINE**



Don't See the Part You Need?



Call or Chat With Us Online

MANITOWOC

MANITOWOC

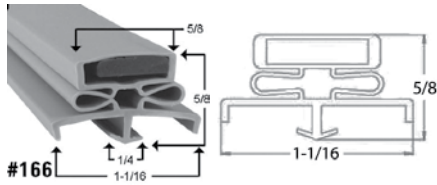

Dart Style			
SKU	Dimensions (Inches)	Fits Models	OEM Part #
36-0001	24 ³ / ₈ x 63 ³ / ₄	AV3S	4408513

Making a Custom Gasket?



Ask About Our Sample Gasket Rings!

MASTERBILT

MASTERBILT

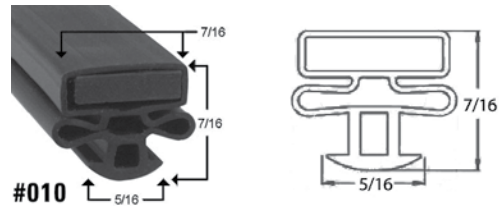

Glass Door			
SKU	Dim. (Inches)	Commonly Fits Models	OEM Part #
37-0015	24 ⁵ / ₈ x 63	BMG74, BLG48HD, BLG48HDA, BLG48R	37-01189
37-0071	25 ³ / ₄ x 61 ¹ / ₄		37-01352
37-0001	26 ³ / ₄ x 63	BLG52, BLG52HD, BLG52R, BLG80, BLG80HD	37-01181
37-0072	29 x 62 ¹ / ₄		37-01182
37-0003	30 x 63		37-01182

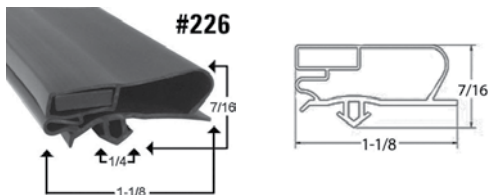

Glass Door		
SKU	Dim. (Inches)	OEM Part #
37-0074	23 ¹ / ₈ x 63	37-01280
37-0075	26 ³ / ₁₆ x 71	37-01299
37-0076	29 ⁷ / ₈ x 62 ¹³ / ₁₆	37-01273

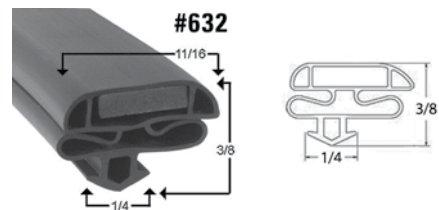

Dart Style			
SKU	Dimensions (Inches)	Commonly Fits Models	OEM Part #
37-0035	23 ¹ / ₄ x 60 ³ / ₄	BMG-74, BLG48HD, BMG48, BLG74HD	37-01351
37-0070	23 ⁷ / ₈ x 52 ³ / ₈		37-01343
37-0039	28 ¹ / ₄ x 60 ³ / ₄	BLG27HD	37-01350

MASTERBILT

 **Don't See the Size You Need? Check Out Our Custom Gasket Section on page 64!**

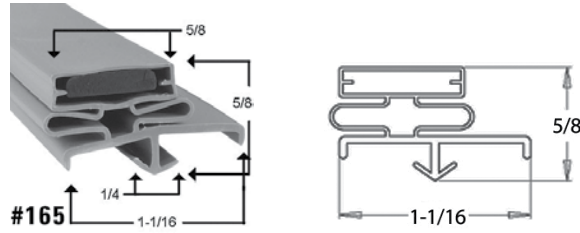

Dart Style

SKU	Dimensions (Inches)	Fits Model	OEM Part #	SKU	Dimensions (Inches)	Fits Models	OEM Part #
37-0020	14 1/8 x 20 1/4			37-0024	27 1/2 x 60 3/8		37--01207
37-0017	16 x 26			37-0021	28 3/4 x 63 1/4		
37-0070	16 1/8 x 18 5/8		37--01188	37-0013	28 5/8 x 54		37--01220
37-0071	17 x 26 1/8		37--01187	37-0072	28 5/8 x 61		37--01164
37-0023	17 1/8 x 26 1/4			37-0037	29 1/4 x 34 3/8		
37-0002	17 1/4 x 19 1/2			37-0006	29 1/4 x 62 1/2		
37-0022	17 7/8 x 25 7/8			37-0030	29 1/2 x 61 3/4		
37-0018	18 x 19 5/8			37-0073	31 1/2 x 76		37-01025
37-0014	18 x 32			37-0031	31 5/8 x 77 1/2		
37-0025	20 1/8 x 27			37-0019	32 1/4 x 32 1/4		
37-0028	20 3/8 x 34 3/8			37-0007	35 3/4 x 75	D34RC08644	37-00502
37-0069	22 7/8 x 60 1/2			37-0027	36 x 78 1/8		
37-0008	23 x 60	IHC-48, TAC74HDSA	37-01211	37-0026	37 1/2 x 77 1/4	V39RC086XX	37-01254
37-0032	23 1/8 x 28 7/8			37-0038	37 1/2 x 78		
37-0011	23 5/8 x 62 1/4			37-0074*	37 3/4 x 75 1/4		37-00511
37-0004	23 3/4 x 62 1/2			37-0075	37 3/4 x 75 1/4		37-01255
37-0036	24 3/4 x 51 3/4			37-0012	37 3/4 x 75 3/4		
37-0005	26 1/2 x 62			37-0016	43 5/8 x 74 3/4		
37-0029	27 1/2 x 29						

*3 sides

 **Most Popular Sizes**



Don't See the Part You Need?



Call or Chat With Us Online

MASTERBILT

MASTERBILT

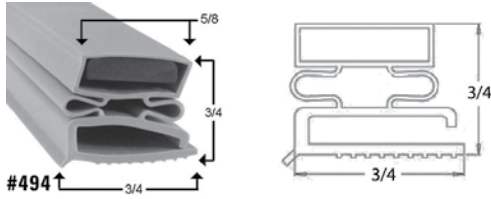

Screw In Style

SKU	Dimensions (Inches)
37-0009	33 1/2 x 70 3/4
37-0010*	36 1/2 x 80

*3 Sides

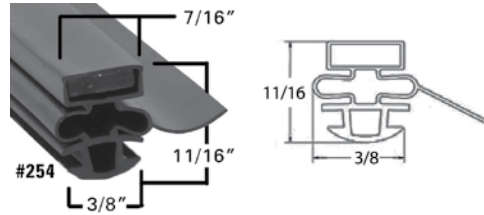

Dart Style

SKU	Dimensions (Inches)	Commonly Fits Models	OEM Part #
37-0033	22 1/8 x 26 1/4	SPT-48, UC-48DR, UC48DR	02-71056
37-0073	24 1/4 x 26 3/4		02-71337
37-0034	25 1/2 x 26 1/2	UC28SF, UC28SR	02-70993
37-0031	25 5/8 x 53 1/4	CCR-49DR, CCR49DR, WCR23SF	02-70984
37-0074	26 1/2 x 53		02-71337

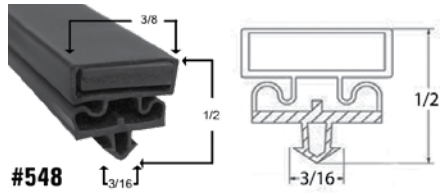

Dart Style

SKU	Dimensions (Inches)	OEM Part #
73-0075	24 1/4 x 61	37-01374



Making a Custom Gasket?

Ask About Our Sample Gasket Rings!

MBSP Prep Table Cutting Boards

SKU	Dimensions	Material	Fits Models
37-0054	9 1/2 x 27 1/2	1/2" White Poly	MBSP27
37-0055	9 1/2 x 36 3/8	1/2" White Poly	MBSP36
37-0069	9 1/2 x 48 1/4	1/2" White Poly	MBSP48
37-0056	9 1/2 x 60 3/8	1/2" White Poly	MBSP60
37-0057	9 1/2 x 72 3/8	1/2" White Poly	MBSP72

MASTERBILT



MRR Prep Table Cutting Boards

SKU	Dimensions	Material	Fits Models
37-0058	20 x 47 ^{3/4}	1/2" White Poly	MRR152
37-0064	20 x 59 ^{3/4}	1/2" White Poly	MRR192
37-0065	20 x 71 ^{3/4}	1/2" White Poly	MRR243
37-0066	20 x 83 ^{3/4}	1/2" White Poly	MRR283
37-0067	20 x 95 ^{3/4}	1/2" White Poly	MRR324

MBPT Pizza Prep Unit Cutting Boards

SKU	Dimensions	Material	Fits Models
37-0051	19 x 44 ^{3/8}	1/2" White Poly	MBPT44
37-0052	19 x 67	1/2" White Poly	MBPT67
37-0053	19 x 93 ^{1/4}	1/2" White Poly	MBPT93



PPT Pizza Prep Unit Cutting Boards

SKU	Dimensions	Material	Fits Models
37-0068	19 ^{5/16} x 67	1/2" White Poly	PPT-67



PRO Tip

Don't see the board you need?
Check out our **Custom Cutting Board Section on page 73!**



PRO Tip

Our poly cutting boards are made of High Density Polyethylene Plastic (HDPE).

- They are commercial dishwasher safe
- They are USDA, NSF, and FDA approved
- They are manufactured in the U.S.A.

MASTERBILT

1236 Heavy Duty Lever Locking Handle



SKU	Description
75-0177	Heavy Duty Lever Locking Handle

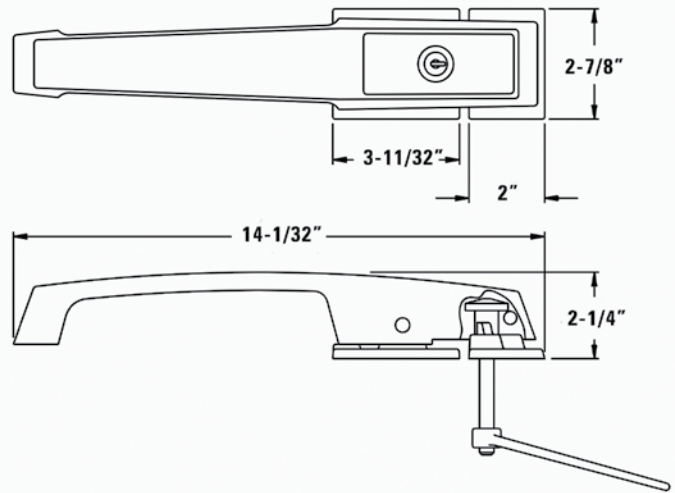

MBSMP Mega Top Sandwich Prep Table Cutting Boards

SKU	Dimensions	Material	Fits Models
37-0059	9 x 27 1/2	1/2" White Poly	MBSMP27
37-0060	9 x 36	1/2" White Poly	MBSMP36
37-0061	9 x 48 1/4	1/2" White Poly	MBSMP48
37-0062	9 x 60 1/4	1/2" White Poly	MBSMP60
37-0063	9 x 72 1/4	1/2" White Poly	MBSMP72



Don't See the Part You Need?

Call or Chat With Us Online



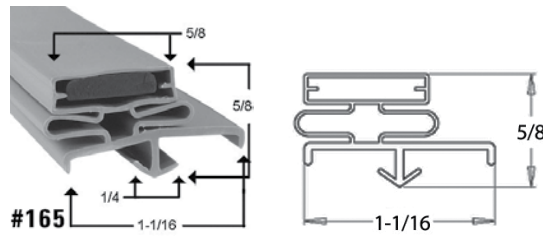

Dart Style

SKU	Dim. (Inches)	Fits Models	OEM Part #	SKU	Dim. (Inches)	Fits Models	OEM Part #
38-0013	19 1/2 x 27		MCC13276	38-0046	24 1/2 x 26 1/2		MCC1449
38-0030	19 1/2 x 29 1/4		MCC13799	38-0033	25 1/4 x 25 1/2	R15E, RS15E	MCC14497
38-0027	19 1/2 x 29 1/2			38-0047*	28 3/8 x 73		170-2848
38-0006	19 1/2 x 46			38-0029	28 1/2 x 60 1/4		
38-0001	19 5/8 x 22 1/8			38-0048*	28 5/8 x 67 7/8		MCC203
38-0032	20 1/2 x 25 1/2		MCC14498	38-0025	28 3/4 x 29 1/2		
38-0015	21 x 30 1/2		MCC15247	38-0049*	28 3/4 x 66 1/8		MCC14064
38-0009	22 5/16 x 23 1/8	22018, 22018F	MCC1701	38-0002	28 3/4 x 68 1/4		
38-0024	22 7/8 x 27	BDT1102001CE		38-0016*	28 3/4 x 67 1/2	L1-1001F, L11001	MCC203
38-0010	22 7/8 x 29 3/4	DT1102001CE	MCC605	38-0023*	28 7/8 x 66 1/2		1702850
38-0028	22 7/8 x 29 5/8	1020HP	MCC17150	38-0007*	28 7/8 x 66 1/4		MCC14183
38-0011	22 7/8 x 60 1/2	DT440450	MCC606	38-0021*	29 1/4 x 73 1/4		
38-0026	22 7/8 x 60 1/4	1020H, 1020HP	MCC17149	38-0008*	29 3/8 x 73	L11002HRTGD	MCC14182
38-0044	23 x 27		MCC13580	38-0022*	29 1/2 x 72 3/4		
38-0045	23 x 29 1/2		MCC605	38-0019	32 x 78		
38-0014	23 x 46 3/8	1018, 11036	MCC250	38-0018	35 3/4 x 79 1/2		
38-0012	23 3/4 x 29 3/4	44020F01C		38-0020	35 7/8 x 78		
				38-0017	36 x 38		

*3 sides

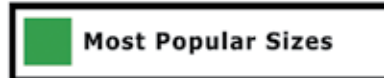
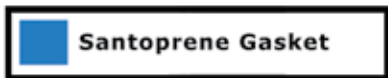

PRO Tip

Install **Dart Style Gaskets** by pushing in the corners first. Once the gasket is secured in the corners, push the center in and work towards the outside corners.

MCCALL

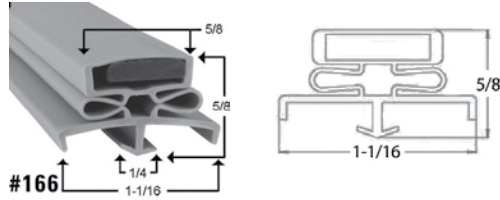

Glass Door Dart Style

SKU	Dim. (Inches)	Commonly Fits Models	OEM Part #
38-0036	8 3/8 x 33 1/4	LBR4DST, LBS2DLT, LBS4DLT, LBS6DLT	MCC2GAD
38-0034	8 1/2 x 27 1/2	LBS-4DS-ST, LBS4DSST	MCC17910





PRO Tip

Install **Dart Style Gaskets** by pushing in the corners first. Once the gasket is secured in the corners, push the center in and work towards the outside corners.

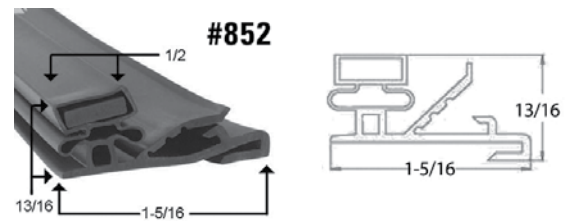

Glass Door

SKU	Dimensions (Inches)
38-0003	24 1/2 x 30
38-0005	24 1/2 x 60 3/8

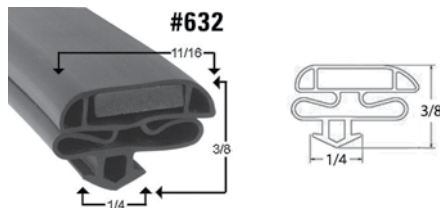

Glass Door

SKU	Dim. (Inches)	Commonly Fits Models	OEM Part #
38-0035	23 3/4 x 29 1/2	11020GDR01, 11045GDR01, 44045PGD01C	MCC15742
38-0051	23 3/4 x 59 3/8		MCC15743
38-0043	29 3/4 x 66 1/4		

100%
Satisfaction
Guaranteed



Don't See the Part You Need?

Call or Chat With Us Online



MCCALL

MCCALL

All Measurements are Outside Edge to Outside Edge Unless Otherwise Noted

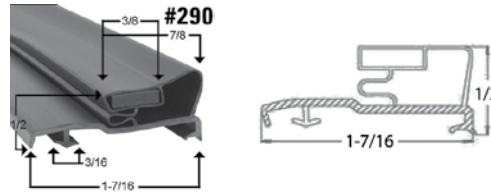



Glass Door

SKU	Dim. (Inches)	Commonly Fits Models	OEM Part #
38-0037	24 1/2 x 30	11045GDR01, 4402GD01C, 11020GDR01	MCC666
38-0004	24 5/8 x 60 3/4	11045FGD, 22045XPGD, 44020FGDC	MCC673

MIGALI

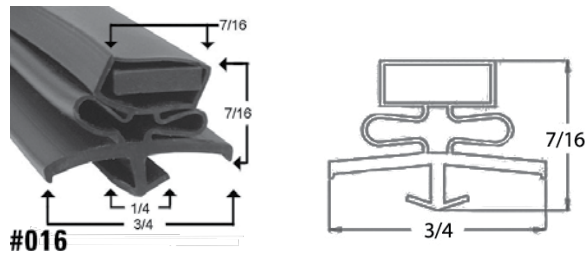
MIGALI



Dart Style

SKU	Dimensions (Inches)	Fits Models	OEM Part #	SKU	Dimensions (Inches)	OEM Part #
39-0004	19 7/8 x 23 7/8	CA412		39-0008	22 3/8 x 26 1/2	
39-0003	21 x 24 1/2			39-0013	23 3/4 x 26 3/4	JF-M110
39-0011	21 x 58 1/4		JF-M100	39-0009	24 x 26 3/4	JF-M120
39-0005	21 1/4 x 24 3/4			39-0014	24 x 58 1/4	JF-M130
39-0006	21 1/4 x 58 3/4			39-0007	24 3/8 x 58 5/8	
39-0012	21 1/2 x 25 1/4		JF-M105	39-0010	26 1/2 x 26 1/2	



Don't See the Size You Need? Check Out Our Custom Gasket Section on page 64!

MIGALI

MIGALI



PRO Tip

Install **Dart Style Gaskets** by pushing in the corners first. Once the gasket is secured in the corners, push the center in and work towards the outside corners.

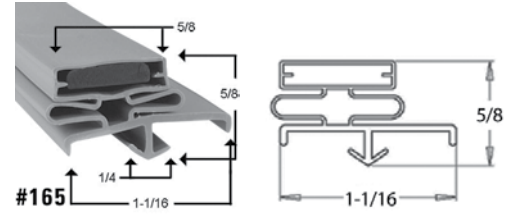

Dart Style

SKU	Dimensions (Inches)
39-0002	21 3/8 x 58 3/8



PRO Tip

Install **Screw In Style Gaskets** by placing the gasket around the corners of the door. Next, screw in the gasket in the center of each section and move outwards.

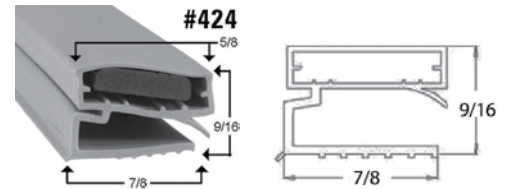

Screw In Style

SKU	Dimensions (Inches)
39-0001	17 1/4 x 23 1/2

NOR-LAKE

NOR-LAKE

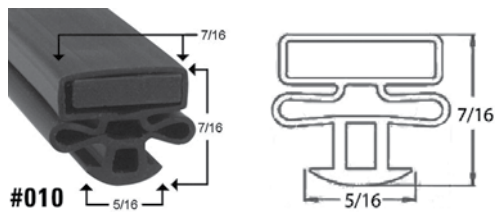

Dart Style

SKU	Dimensions (Inches)
40-0037	22 3/4 x 56

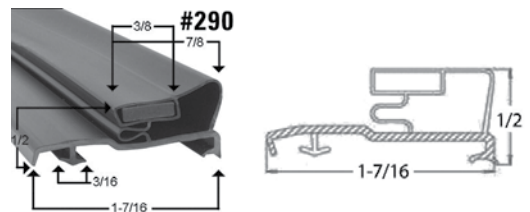

Glass Door

SKU	Dimensions (Inches)
40-0043	21 x 55 3/4

 **Don't See the Size You Need? Check Out Our Custom Gasket Section on page 64!**

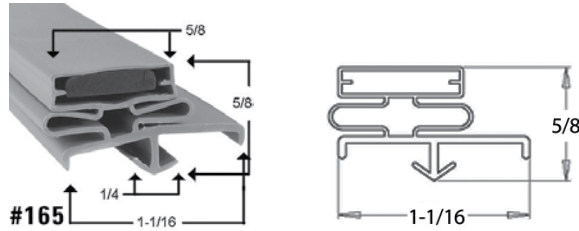

Dart Style

SKU	Dimensions (Inches)	Fits Models	OEM Part #	SKU	Dimensions (Inches)	Fits Models	OEM Part #
40-0055	10 1/2 x 22			40-0029	26 x 34 5/8		
40-0056	11 x 22			40-0011	26 x 59		28336
40-0016	12 1/2 x 25 1/2		3561	40-0067*	27 3/4 x 78 1/2	FTC01565-26L26L	37453
40-0001	12 1/2 x 25 1/2			40-0063**	28 3/8 x 60		
40-0047	13 1/8 x 16 1/8		113001	40-0012*	28 1/2 x 78 3/4		37454
40-0048	15 1/2 x 26 7/8			40-0044**	28 1/2 x 79-LH		
40-0058	19 1/2 x 22 3/8			40-0095**	28 1/2 x 79-RH		
40-0017	20 1/2 x 22		92507	40-0061**	28 5/8 x 59 7/8		
40-0046	20 1/2 x 28 1/2			40-0013**	28 3/4 x 67		28339
40-0030	20 1/4 x 27			40-0023*	28 7/8 x 67 - LH		
40-0040	20 1/4 x 36 1/4			40-0097	28 7/8 x 67 - RH		
40-0051	20 3/8 x 22 1/2		92635	40-0054**	28 x 67 - RH	KODC46-CR-26	28338
40-0062	20 5/8 x 24 3/8		100127	40-0064*	29 x 69 1/2		
40-0028	23 1/4 x 27 3/8			40-0033**	32 3/8 x 67-RH		
40-0024	23 1/4 x 56 1/2		32764	40-0014	32 1/2 x 79		3723
40-0025	23 3/4 x 26			40-0035**	32 1/2 x 32 1/2		
40-0065	24 1/2 x 25 1/8	ZR122SMS-02	113002	40-0066	32 1/2 x 79		3721
40-0018	24 3/4 x 28 3/4		38049	40-0027*	32 1/2 x 80-RH		
40-0010	24 3/4 x 60 3/16		78860	40-0098*	32 1/2 x 80-LH		
40-0053	24 3/4 x 29			40-0031**	32 3/4 x 79-RH		
40-0039	24 3/4 x 29 3/4			40-0096**	32 3/4 x 79-LH		
40-0026	24 5/8 x 60 1/2			40-0015**	38 1/2 x 79-LH		3722
40-0038	25 x 60 1/2			40-0032**	38 1/2 x 79-RH		3722003724
40-0002	25 1/4 x 60 3/4						

*3 sides
**3 sides, inverted

 **Most Popular Sizes**

NOR-LAKE

NOR-LAKE

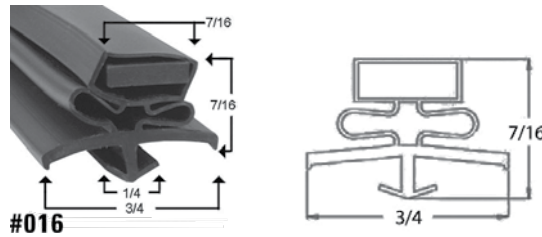

Glass Door								
SKU	Dim. (Inches)	OEM Part #	SKU	Dim. (Inches)	OEM Part #	SKU	Dim. (Inches)	OEM Part #
40-0006	12 7/8 x 16 1/8		40-0049	20 3/8 x 28		40-0005	24 3/8 x 25 1/8	87761
40-0068	13 1/8 x 16 1/8	87760	40-0059	21 x 30 3/4		40-0007	28 5/16 x 46	87759
40-0004	18 1/8 x 20 3/8	87799	40-0042	24 1/2 x 60		40-0060	28 3/4 x 46 7/8	
40-0008	18 1/8 x 20 3/8							

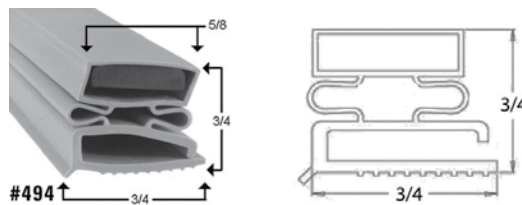

Screw In Style								
SKU	Dim. (Inches)	Fits	OEM Part #	SKU	Dim. (Inches)	SKU	Dim. (Inches)	OEM Part #
40-0020*	20 1/8 x 22			40-0052	23 3/8 x 26 1/4	40-0041	31 1/2 x 80	
40-0097	21 x 22 1/4		854	40-0019**	31 x 79 1/4	40-0003	31 1/4 x 73 1/4	83667
40-0098	21 1/4 x 22 1/4		24582	40-0003	31 1/4 x 73 1/4	40-0099*	31 1/2 x 79 1/2	
40-0021	21 1/4 x 22 1/2			40-0034	31 1/4 x 76	40-0057	31 1/8 x 80 3/8	83671
40-0022	21 13/16 x 23 5/16	RC4B	25834			40-0045	37 1/2 x 80	
40-0036	23 1/4 x 26 1/4							

*3 sides
**3 sides, 4 corners

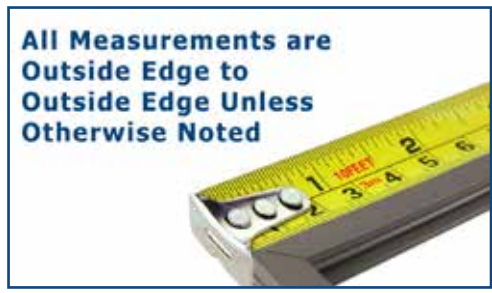

Don't See the Part You Need?

Call or Chat With Us Online

NOR-LAKE



Poly Cutting Boards

- Acid and Warp Resistant
- Moisture, Odor, and Bacteria Resistant
- 30-40% Cheaper Than OEM Cost



100%
Satisfaction
Guaranteed

NOVA RR Model Prep Table Cutting Boards

SKU	Dimensions	Material	Fits Models
40-0086	20 x 47 1/2	1/2" White Poly	RR152
40-0087	20 x 59 1/2	1/2" White Poly	RR192
40-0088	20 x 71 1/2	1/2" White Poly	RR243
40-0089	20 x 83 1/2	1/2" White Poly	RR283
40-0090	20 x 95 1/2	1/2" White Poly	RR324



AdvantEDGE NLSMP Mega Top Prep Table Cutting Boards

SKU	Dimensions	Material	Fits Models
40-0073	9 1/2 x 27 1/2	1/2" White Poly	NLSP27
40-0077	9 1/2 x 36	1/2" White Poly	NLSP36
40-0071	9 1/2 x 48	1/2" White Poly	NLSP48
40-0080	9 1/2 x 60	1/2" White Poly	NLSP60
40-0081	9 1/2 x 72	1/2" White Poly	NLSP72



PRO Tip

Don't see the board you need?
Check out our **Custom Cutting Board Section on page 73!**

NOR-LAKE



AdvantEDGE NLPT Mega Top Prep Table Cutting Boards

SKU	Dimensions	Material	Fits Models
40-0083	19 x 44	1/2" White Poly	NLPT44
40-0084	19 x 67	1/2" White Poly	NLPT67
40-0085	19 x 93	1/2" White Poly	NLPT93



PRO Tip

Our poly cutting boards are made of High Density Polyethylene Plastic (HDPE).

- They are commercial dishwasher safe
- They are USDA, NSF, and FDA approved
- They are manufactured in the U.S.A.



Cutting Board

Width: 12"

1/2" thick, white poly.

SKU	Length	OEM Part #
40-0070	83 3/4"	141010

NORTHLAND

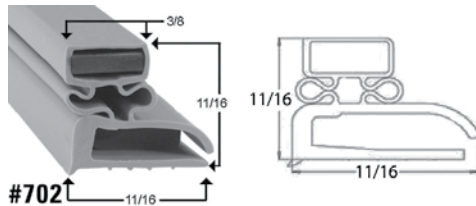

Screw In Style

SKU	Dimensions (Inches)	OEM Part #
41-0001	34 1/2 x 67 1/4	
41-0003	34 9/16 x 67 1/2	
41-0004	34 3/4 x 67 1/2	17963
41-0002	34 7/8 x 67 1/2	



PRO Tip

Install **Screw In Style Gaskets** by placing the gasket around the corners of the door. Next, screw in the gasket in the center of each section and move outwards.

Most Popular Sizes

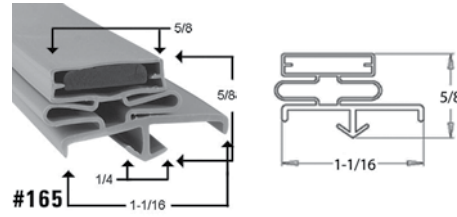
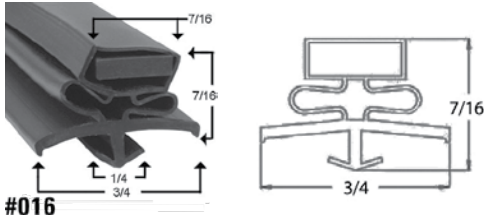

Dart Style

SKU	Dim. (Inches)	Fits Models	OEM Part #
42-0020	17 1/4 x 29 3/4		
42-0011	21 x 28 3/4		
42-0001	21 1/8 x 29 3/4	DP1KP, DR3KP	620851

Dart Style

SKU	Dim. (Inches)	Fits Models	OEM Part #
42-0013	17 3/4 x 29 1/4		66237--5
42-0015	21 1/4 x 27 7/8	HC24RS	66237--7
42-0016	21 5/8 x 29 1/4	BS32, BS84	66237--4

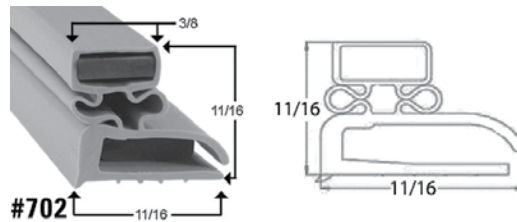

Screw In Style

SKU	Dim. (Inches)	Fits Models	OEM Part #	SKU	Dim. (Inches)	Fits Models	OEM Part #
42-0014	20 1/8 x 25 3/8		C5077	42-0007	20 x 32 5/8	1005A	C32046-1
42-0003	20 1/8 x 30 1/4		C18992-1	42-0005	22 x 32 1/2		C32047-1
42-0004	20 1/8 x 33		C32046-1	42-0009	22 1/2 x 32 3/4		
42-0008	20 x 25 1/2	C5077-SC-UL	C25166-1	42-0010	29 1/4 x 60		C25856-1
42-0002	20 x 25 1/4		C25166-1	42-0012	37 x 80 3/4		
42-0006	20 x 30 1/2	P5063SC	C18992-1				

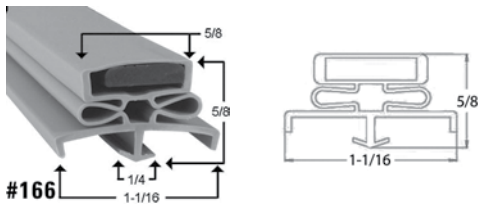

Dart Style

SKU	Dim. (Inches)	Fits Models
42-0021	37 3/4 x 82	



PRO Tip

If your gasket is destroyed or missing, measure dart to dart for a guaranteed fit. For a dart to dart measurement guide visit us online or see page 64.

PINNACLE

PINNACLE

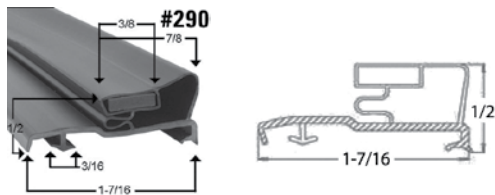

Dart Style

SKU	Dimensions (Inches)
43-0004	23 1/8 x 63

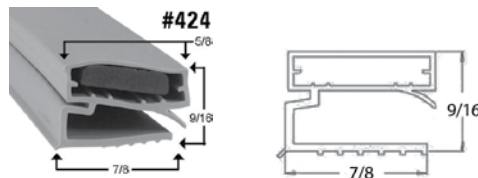

Screw In Style

SKU	Dimensions (Inches)
43-0001	15 3/4 x 23 3/4
43-0003	21 x 23
43-0002	21 1/8 x 65 7/8

PROGRESSIVE/GOLDEN CHEF

PROGRESSIVE/GOLDEN CHEF

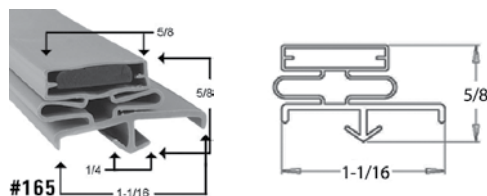

Dart Style

SKU	Dimensions (Inches)	OEM Part #	SKU	Dimensions (Inches)	OEM Part #
44-0012	16 1/2 x 24 7/8		44-0014	23 1/4 x 54 3/4	AF2354
44-0002	17 x 34 5/8		44-0009	23 1/4 x 54 3/4	
44-0003	22 x 25 1/8		44-0005	24 1/2 x 26 3/4	AF2426
44-0004	22 1/2 x 27 1/2		44-0006	25 3/8 x 27 5/8	
44-0011	22 1/2 x 27 9/16	AF2227	44-0010	25 1/2 x 27 1/2	1711--163
44-0013	23 1/2 x 27 1/2		44-0015	25 3/4 x 27 3/4	AF2527

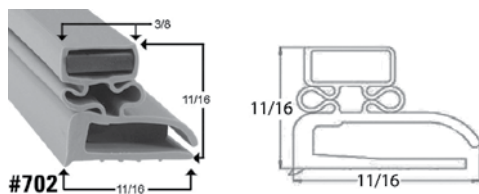

Screw In Style

SKU	Dimensions (Inches)	OEM Part #
44-0008	23 x 24	AF2324
44-0001	26 1/2 x 28 3/4	AF2628

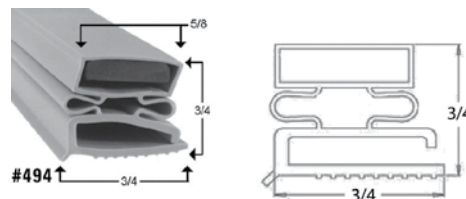

Screw In Style

SKU	Dimensions (Inches)	OEM Part #
44-0015	23 1/4 x 23 1/4	AF2323

PUFFER HUBBARD

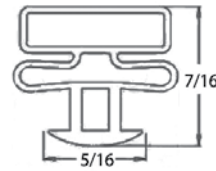
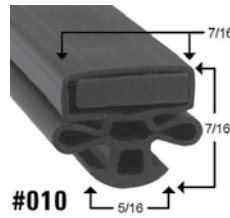
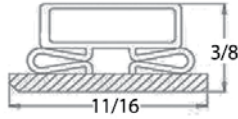
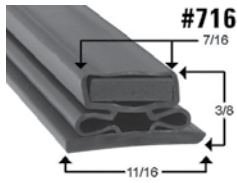

Glass Door Gasket

SKU	Dimensions (Inches)
45-0002	27 x 59 1/2

Glass Door Gasket

SKU	Dimensions (Inches)
45-0001	27 3/8 x 60 3/16

RANDELL

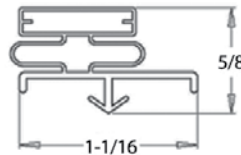
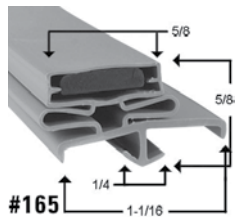

Dart Style

SKU	Dim. (Inches)	OEM Part #	SKU	Dim. (Inches)	Fits Models	OEM Part #	SKU	Dim. (Inches)	OEM Part #
46-0176	12 3/4 x 24 7/16	IN-GSK127S	46-0032	24 1/2 x 58	2020	IN-GSK320	46-0081	30 1/8 x 30 3/4	
46-0177	12 3/4 x 26 1/8	IN-GSK126	46-0178	26 1/8 x 27 7/8		IN-GSK315	46-0035	30 3/4 x 68 1/2	IN-GSK306
46-0036	12 7/8 x 24 1/4		46-0053	26 1/4 x 28			46-0054	30 1/8 x 68 3/8	
46-0074	12 7/8 x 26 1/4		46-0179	26 1/4 x 49 7/8		IN-GSK0118	46-0080	31 x 36	
46-0069	21 x 31	IN-GSK300	46-0030	26 1/4 x 58 1/8	2010F, 2010FP	IN-GSK325			
46-0037	24 1/4 x 27 7/8	IN-GSK310	46-0079	26 1/8 x 50					

Santoprene Gasket

Most Popular Sizes



PRO Tip

If your gasket is destroyed or missing, measure dart to dart for a guaranteed fit. For a dart to dart measurement guide visit us online or see page 64.

RANDELL

RANDELL

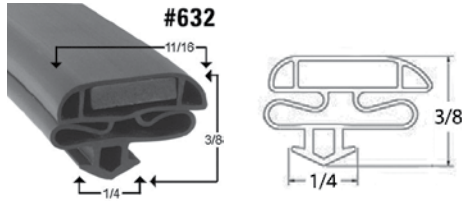

Low Profile Dart

SKU	Dim. (Inches)	Fits Models	OEM Part #	SKU	Dim. (Inches)	Fits Models	OEM Part #
46-0070	24 x 58 1/8	1011, 1011F	IN-GSK302A	46-0182	24 3/8 x 27 15/16		IN-GSK2021S
46-0095	24 3/8 x 58 1/16			46-0052	26 1/8 x 57 7/8	HDDOR2011	IN-GSK2011
46-0171	24 1/4 x 27 1/4			46-0173	26 3/4 x 27 7/8		
46-0172	24 1/4 x 28			46-0183	26 3/8 x 27 15/16		IN-GSK2011S
46-0181	24 5/16 x 27 5/8		IN-GSK301A	46-0190	26 3/8 x 58 1/16		IN-GSK2011

All Measurements are Outside Edge to Outside Edge Unless Otherwise Noted

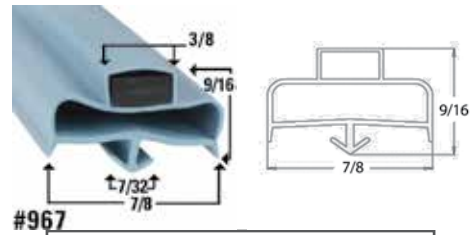

Dart Style

SKU	Dim. (Inches)
46-0170	9 x 29 1/2

Making a Custom Gasket?



Ask About Our Sample Gasket Rings!



PRO Tip

Don't see the size you need? Call us for more sizes or visit our **Custom Gasket Section** on page 64 to make your own!



Don't See the Part You Need?

Call or Chat With Us Online



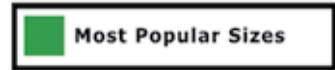
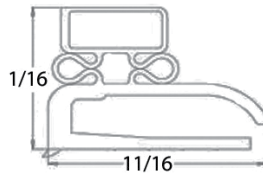
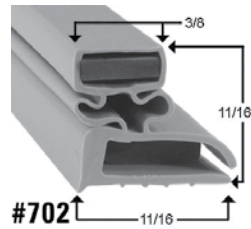

Screw In Style

SKU	Dimensions (Inches)	Fits Models	OEM Part #	SKU	Dimensions (Inches)	Fits Models	OEM Part #
46-0016	7 5/8 x 16	20078SCAM	IN-GSK106	46-0189	15 x 27 3/8		IN-GSK153
46-0007	7 5/8 x 24 3/8	20042R	IN-GSK195	46-0008	15 1/4 x 22 1/4	55350	IN-GSK145
46-0057	7 5/8 x 29 1/4	20042R	IN-GSK196	46-0013	15 1/4 x 24 1/4	9030K-7	IN-GSK143
46-0056	7 5/8 x 29 5/8			46-0190	15 1/2 x 57 3/4		IN-GSK316
46-0184	7 3/4 x 31 1/4		IN-GSK198	46-0191	15 3/4 x 24 1/4		IN-GSK146
46-0185	9 1/8 x 29 1/2		IN-GSK006	46-0026	16 1/4 x 18 1/2		IN-GSK147
46-0186	9 1/2 x 21 3/4		IN-GSK0001	46-0020	17 1/4 x 23 1/2	921028	
46-0014	9 7/8 x 15 1/4	52374AM	IN-GSK220	46-0192	17 5/8 x 19 3/4		IN-GSK001
46-0004	9 7/8 x 21 1/4	910092AM	IN-GSK225	46-0023	17 7/8 x 20 3/8	PH120E	IN-GSK120
46-0028	9 7/8 x 24 1/4		IN-GSK235	46-0193	20 1/4 x 23 1/4		IN-GSK002
46-0029	9 7/8 x 29 1/4		IN-GSK240	46-0005	21 1/4 x 22 1/4	55362AM	IN-GSK160
46-0071	9 x 17 5/16		IN-GSK205	46-0010	21 1/4 x 24 1/4	9030K-7	IN-GSK161
46-0019	9 x 23 1/4			46-0027	22 1/2 x 27 1/2	1010F, 1010	IN-GSK168A
46-0031	10 3/4 x 15 1/4		IN-GSK103	46-0022	22 1/2 x 56 1/2	1010F, 1010	IN-GSK169A
46-0033	10 3/4 x 21 1/4	9030K-7	IN-GSK104	46-0024	22 1/4 x 24 1/4	51362, 52362	IN-GSK270
46-0009	10 3/4 x 24 1/4	9030K-7	IN-GSK105	46-0011	23 1/2 x 58	1020FM	IN-GSK169
46-0055	11 1/2 x 29 1/4		IN-GSK142	46-0017	23 1/4 x 28 1/2	1010, 1010A	IN-GSK168
46-0066	11 1/4 x 17 1/4		IN-GSK125	46-0012	23 5/16 x 23 11/16	9045KM	IN-GSK165
46-0067	11 1/4 x 17 5/16			46-0006	24 x 24 1/4	9030K-7	
46-0001	11 1/4 x 22		IN-GSK110	46-0034	24 1/4 x 29 1/4	9404F-327M	IN-GSK290
46-0015	11 1/4 x 23 5/16		IN-GSK115	46-0082	24 3/8 x 27 1/4		
46-0187	11 7/8 x 24 1/4		IN-GSK116	46-0194	24 7/16 x 27 1/4		IN-GSK164
46-0025	12 1/4 x 23 1/4		IN-GSK140	46-0195	24 5/8 x 26 1/2		IN-GSK166
46-0021	12 1/8 x 21 1/4		IN-GSK135	46-0196	28 1/4 x 70 1/4		IN-GSK180
46-0188	14 3/4 x 19 5/8		IN-GSK003	46-0174	28 1/2 x 70 1/2		
				46-0197	29 x 29 3/4		IN-GSK308
				46-0198	29 3/4 x 35		IN-GSK307

RANDELL

RANDELL

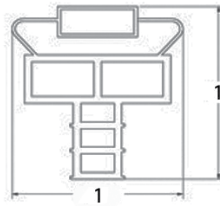
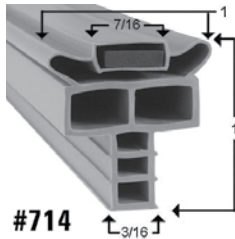

Don't See the Size You Need? Check Out Our Custom Gasket Section on page 64!

Push In Style

SKU	Dimensions (Inches)	Fits Models	OEM Part #	SKU	Dimensions (Inches)	Fits Models	OEM Part #
46-0175	7 1/8 x 42 1/4			46-0065	13 1/4 x 22	NC1048	IN-GSK1042
46-0073	7 3/16 x 16 3/4	20042R, 51350WPOM	IN-GSK1081	46-0063	13 5/16 x 16	9050KAM	IN-GSK1038
46-0199	7 3/16 x 42 5/16		IN-GSK0006	46-0061	13 5/16 x 24 3/4	94017M	IN-GSK1048
46-0038	7 5/16 x 24 7/8	20042R	IN-GSK1070	46-0209	15 1/2 x 16 9/16		IN-GSK1083
46-0039	7 5/16 x 29 7/8	20042R	IN-GSK1075	46-0210	15 1/2 x 24 9/16		IN-GSK1084
46-0096	8 1/4 x 24		IN-GSK1080	46-0048	15 5/8 x 24 1/4	52365WPRM-CFA	IN-GSK1020
46-0200	8 5/8 x 28 1/2		IN-GSK1100	46-0046	15 7/8 x 22 13/16	53372, 53360	IN-GSK1005
46-0201	9 9/16 x 29 11/16		IN-GSK0202	46-0211	16 1/8 x 20 5/8		IN-GSK0200
46-0059	9 3/4 x 22	NC1 53367	IN-GSK1043	46-0212	18 5/16 x 18 9/16		IN-GSK1115
46-0064	9 7/8 x 16	9050KAM	IN-GSK1039	46-0077	18 1/2 x 22 1/2		
46-0058	9 7/8 x 24 3/4	920028	IN-GSK1047	46-0072	18 1/2 x 24 1/4	8383N	IN-GSK9902
46-0202	10 3/16 x 15 9/16		IN-GSK1035	46-0213	18 9/16 x 41 1/2		IN-GSK9905
46-0092	10 3/16 x 18 3/32		IN-GSK1036	46-0094	18 5/8 x 22 5/8	BC5, BC5E	IN-GSK1006
46-0042	10 1/4 x 24 19/32	53396PRM	IN-GSK1045	46-0049	21 1/2 x 22 1/2	PH120E2	IN-GSK1010
46-0040	10 3/8 x 15 7/8		IN-GSK1035	46-0050	21 1/2 x 24 1/4	8260N	IN-GSK1025
46-0041	10 3/8 x 21 7/8	52387PRM	IN-GSK1040	46-0051	22 1/2 x 24 7/8	BC10E, 9412	IN-GSK1015
46-0043	10 3/8 x 29 7/8		IN-GSK1050	46-0075	24 1/8 x 27 1/2		IN-GSK0106
46-0002	10 3/4 x 21 3/4			46-0047	24 1/4 x 24 1/4	8148N	IN-GSK1030
46-0093	11 1/4 x 18 3/4	84111NM	IN-GSK9903	46-0097	24 1/4 x 29 5/8		IN-GSK1032
46-0044	11 5/16 x 21 3/4	8260N	IN-GSK1041	46-0216	24 1/4 x 41 3/8		IN-GSK9904
46-0045	11 5/16 x 24 3/4	8148N		46-0078	24 1/4 x 57 1/2		IN-GSK0111
46-0062	11 3/8 x 29 7/8	941232D-7		46-0076	25 15/16 x 57 1/2	2010DM	IN-GSK0113
46-0207	12 5/8 x 24 3/16		IN-GSK0117	46-0068	26 x 27 5/8	2010DE	IN-GSK0108
46-0208	12 5/8 x 25 7/8		IN-GSK0116				



Don't See the Part You Need?

Call or Chat With Us Online





Hi Temp Richlite Cutting Boards

- Heat Resistant Up to 350°
- Bacteria Resistant
- 30-40% Cheaper Than OEM Cost



Cutting Board

3/4" thick, richlite.

SKU	Dimensions
46-0125	8" x 63"
46-0164	10" x 60"



Cutting Board

1" thick, richlite.

SKU	Dim. (Inches)
46-0165	13" x 60"



PRO Tip

Don't see the board you need?
Check out our **Custom Cutting Board Section on page 73!**



Cutting Board

Width: 8"

1/2" thick, richlite.

SKU	Length
46-0116	48"
46-0108	63"
46-0102	86"



Cutting Board

Width: 10"

1/2" thick, richlite.

SKU	Length
46-0111	48"
46-0106	54"
46-0104	60"
46-0107	72"
46-0098	84"



Cutting Board

Width: 16"

1/2" thick, richlite.

SKU	Length
46-0101	45"
46-0100	48"
46-0167	60"
46-0168	68"
46-0169	80"
46-0091	83"
46-0090	95"



Cutting Board

Other Widths

1/2" thick, richlite.

SKU	Dim. (Inches)
46-0127	4" x 60"
46-0105	12" x 48"
46-0166	15" x 60"

RANDELL

RANDELL



Poly Cutting Boards

- Acid and Warp Resistant
- Moisture, Odor, and Bacteria Resistant
- 30-40% Cheaper Than OEM Cost



Cutting Board

Width: 8"
1/2" thick, white poly.

SKU	Length	Fits Models
46-0137	27"	
46-0158	32"	8268N
46-0161	33"	
46-0152	48"	
46-0154	60"	8260N
46-0149	63"	
46-0145	72"	
46-0138	78"	

Cutting Board

Width: 10"
1/2" thick, white poly.

SKU	Length	Fits Models
46-0160	32"	
46-0153	48"	8268N
46-0150	50"	
46-0141	60"	
46-0139	62"	8260N
46-0143	72"	
46-0135	74"	
46-0129	84"	

Cutting Board

Width: 12"
1/2" thick, white poly.

SKU	Length	Fits Models
46-0157	27"	
46-0148	32"	
46-0156	36"	3315, 3412
46-0155	38"	
46-0147	47"	
46-0144	48"	
46-0142	50"	
46-0115	60"	
46-0134	63"	
46-0128	72"	
46-0124	74"	84111N

Cutting Board

Width: 16"
1/2" thick, white poly.

SKU	Length	Fits Models
46-0146	111"	
46-0151	31"	
46-0122	47"	3315, 3412
46-0133	48"	
46-0131	50"	
46-0123	60"	
46-0121	62"	
46-0119	68"	
46-0117	83"	
46-0114	95"	
46-0113	96"	84111N

Cutting Board

Other Widths
1/2" thick, white poly.

SKU	Dimensions	Fits
46-0163	8 1/2" x 3"	
46-0136	8 1/2" x 6"	8383N
46-0140	11" x 55"	
46-0132	13" x 60"	
46-0130	13" x 63"	
46-0126	15" x 60"	3314
46-0118	15" x 72"	

Cutting Board

Width: 8"
1/2" thick, tan poly.





SKU	Length
46-0110	36"
46-0103	48"
46-0099	60"



Most Popular Sizes

RHODES

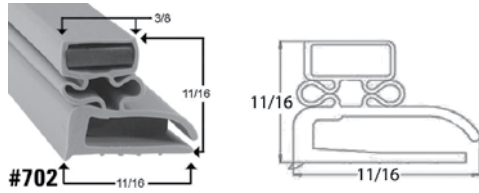
RHODES



#702

Screw In Style

SKU	Dimensions (Inches)	SKU	Dimensions (Inches)
47-0001	23 x 59	47-0004	33 1/4 x 58 1/4
47-0002	28 1/4 x 53 1/4	47-0005	33 1/4 x 66
47-0003	28 1/4 x 58 1/4	47-0006	36 7/8 x 58 1/4

Making a Custom Gasket?



Ask About Our Sample Gasket Rings!



Don't See the Size You Need? Check Out Our Custom Gasket Section on page 64!

S&G MANUFACTURING

S&G



RU Series Prep Table

SKU	Dimensions	Material	Fits Models	OEM Part #
81-0001	10 1/4 x 46 3/8	1" White Poly	RU72106	WC72002
81-0002	10 1/4 x 47 7/8	1" White Poly	RU70004	WC70004
81-0003	10 1/4 x 59 7/8	1" White Poly	RU70003	WC70001



PRO Tip

Don't see the board you need? Check out our **Custom Cutting Board Section on page 73!**



Don't See the Part You Need?

Call or Chat With Us Online



SCHAEFER

SCHAEFER

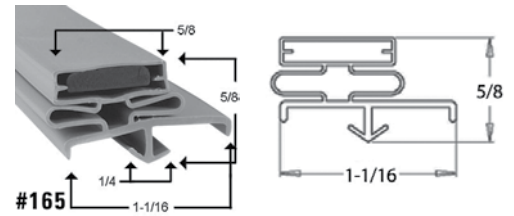
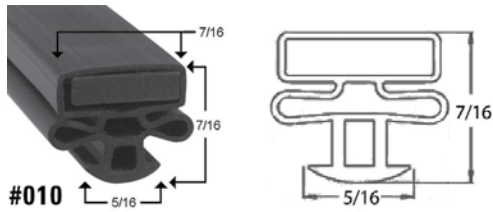

Dart Style

SKU	Dimensions (Inches)	SKU	Dimensions (Inches)
48-0006	17 1/4 x 55 1/2	48-0010	25 1/2 x 65
48-0013	22 1/2 x 53 1/2	48-0001	26 3/4 x 65 3/4
48-0008	24 7/16 x 54	48-0014	26 x 56 5/8
48-0009	25 1/8 x 64 1/4	48-0011	26 x 57
48-0007	25 1/2 x 56 1/8	48-0012	27 x 66

Dart Style

SKU	Dimensions (Inches)
48-0002	23 1/2 x 27 1/2
48-0003	23 1/2 x 55 1/2
48-0005	27 1/2 x 56 1/4



PRO Tip

Install **Screw In Style Gaskets** by placing the gasket around the corners of the door. Next, screw in the gasket in the center of each section and move outwards.

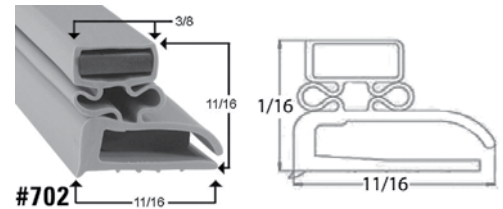

Screw In

SKU	Dimensions (Inches)
48-0004	26 x 56 1/2

SCHMIDT

SCHMIDT

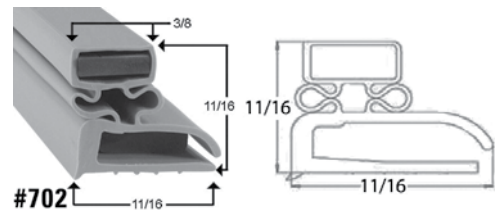
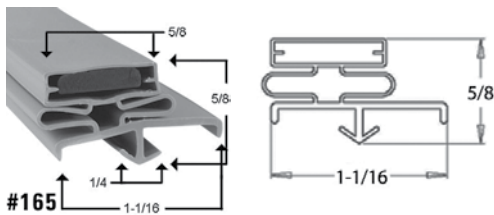

Dart Style

SKU	Dimensions (Inches)	Fits Models
49-0002*	38 x 77	WU36F, RWU36
49-0004**	38 x 78 1/2	

*3 sides
**3 sides, inverted

Screw In

SKU	Dimensions (Inches)
49-0001*	35 1/2 x 78
49-0003*	38 x 78 1/4

*3 sides

SCHOTT GEMTRON

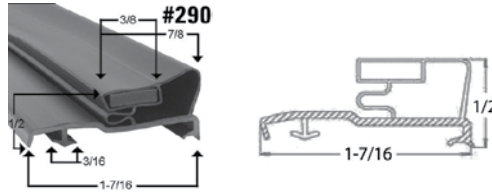

Low Profile Dart

SKU	Dim. (Inches)	OEM Part #	SKU	Dim. (Inches)	OEM Part #	SKU	Dim. (Inches)	OEM Part #
82-0001	14 5/16 x 22 1/8	3M-0016186	82-0029	23 13/16 x 33 7/8	3M-0016007	82-0057	23 5/16 x 50 1/16	3M-0016078
82-0002	15 13/16 x 27 11/16	3M-0016189	82-0030	23 13/16 x 34 1/8	3M-0016148	82-0058	23 5/16 x 50 9/16	3M-0016119
82-0003	16 7/16 x 19 15/16	3M-0016131	82-0031	23 13/16 x 45 7/8	3M-0016046	82-0059	23 5/16 x 52 9/16	3M-0016097
82-0004	17 3/4 x 65 7/16	3M-0016041	82-0032	23 13/16 x 46 1/8	3M-0016147	82-0060	23 5/16 x 54 1/2	3M-0016117
82-0005	19 15/16 x 52 3/16	3M-0016099	82-0033	23 13/16 x 64 3/4	3M-0016029	82-0061	23 5/16 x 56 9/16	3M-0016077
82-0006	20 13/16 x 52 13/16	3M-0016196	82-0034	23 13/16 x 65 1/8	3M-0016136	82-0062	23 5/16 x 57 1/2	3M-0016107
82-0007	21 13/16 x 65 1/8	3M-0016146	82-0035	23 13/16 x 68 1/16	3M-0016014	82-0063	23 5/16 x 61 1/4	
82-0008	22 1/8 x 61 3/4	3M-0016106	82-0036	23 13/16 x 70 3/4	3M-0016034	82-0064	23 5/16 x 62 5/8	3M-0016061
82-0009	22 11/16 x 61 3/4	3M-0016114	82-0037	23 13/16 x 71 1/8	3M-0016149	82-0065	23 5/16 x 63 1/16	3M-0016157
82-0010	22 13/16 x 45 7/8	3M-0016185	82-0038	23 13/16 x 72 3/4	3M-0016022	82-0066	23 5/16 x 66 13/16	3M-0016080
82-0011	22 13/16 x 76 3/4	3M-0016055	82-0039	23 13/16 x 73 1/8	3M-0016133	82-0067	23 5/16 x 67 13/16	3M-0016042
82-0012	22 15/16 x 56 3/16	3M-0016094	82-0040	23 13/16 x 76 3/4	3M-0016047	82-0068	23 5/16 x 71 9/16	3M-0016100
82-0013	22 7/8 x 67 13/16	3M-0016044	82-0041	23 15/16 x 33 5/16	3M-0016153	82-0069	23 x 52	3M-0016065
82-0014	23 1/16 x 52 9/16	3M-0016083	82-0042	23 15/16 x 50 1/16	3M-0016104	82-0070	23 x 52 1/16	3M-0016003
82-0015	23 1/16 x 60 1/16	3M-0016082	82-0043	23 15/16 x 68 9/16	3M-0016103	82-0071	24 1/8 x 57 3/4	3M-0016005
82-0016	23 1/16 x 60 1/16	3M-0016085	82-0044	23 3/16 x 50 1/16	3M-0016090	82-0072	25 1/4 x 61 1/4	3M-0016027
82-0017	23 1/16 x 71 9/16		82-0045	23 3/16 x 56 9/16	3M-0016194	82-0073	25 15/16 x 27 11/16	3M-0016074
82-0018	23 1/4 x 48 1/16	3M-0016084	82-0046	23 3/16 x 62 3/4	3M-0016053	82-0074	25 15/16 x 34 1/8	3M-0016167
82-0019	23 1/4 x 52 1/16	3M-0016081	82-0047	23 3/8 x 48	3M-0016066	82-0075	25 15/16 x 62 1/2	3M-0016001
82-0020	23 1/4 x 52 9/16	3M-0016086	82-0048	23 3/8 x 54 9/16	3M-0016075	82-0076	25 15/16 x 64 3/4	3M-0016030
82-0021	23 1/4 x 54 5/16	3M-0016187	82-0049	23 3/8 x 54 9/16	3M-0016088	82-0077	25 15/16 x 65 1/8	3M-0016134
82-0022	23 1/4 x 72 3/4	3M-0016026	82-0050	23 3/8 x 56 9/16	3M-0016087	82-0078	25 15/16 x 71 1/2	3M-0016058
82-0023	23 1/8 x 56 9/16	3M-0016095	82-0051	23 3/8 x 59 15/16	3M-0016009	82-0079	25 15/16 x 72 3/4	3M-0016023
82-0024	23 1/8 x 71 9/16	3M-0016108	82-0052	23 3/8 x 60 1/16	3M-0016067	82-0080	25 15/16 x 73 1/8	3M-0016122
82-0025	23 13/16 x 21 13/16	3M-0016064	82-0053	23 5/16 x 33 9/16		82-0081	25 15/16 x 76 3/4	3M-0016031
82-0026	23 13/16 x 27 3/4	3M-0016059	82-0054	23 5/16 x 39 9/16		82-0082	25 15/16 x 77 1/8	3M-0016142
82-0027	23 13/16 x 33 3/4	3M-0016049	82-0055	23 5/16 x 46 1/16	3M-0016120	82-0083	25 7/8 x 71 15/16	3M-0016193
82-0028	23 13/16 x 33 3/4	3M-0016105	82-0056	23 5/16 x 48 1/16	3M-0016110	82-0084	25 9/16 x 62 1/8	3M-0016172

SCHOTT GEMTRON

SCHOTT GEMTRON

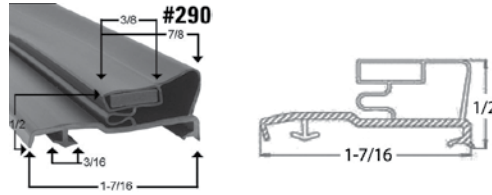

Low Profile Dart

SKU	Dim. (Inches)	OEM Part #	SKU	Dim. (Inches)	OEM Part #	SKU	Dim. (Inches)	OEM Part #
82-0085	26 3/8 x 71 1/8	3M-0016173	82-0104	29 1/4 x 63 1/16	3M-0016137	82-0123	29 15/16 x 62 1/2	3M-0016112
82-0086	27 13/16 x 45 7/8	3M-0016072	82-0105	29 1/4 x 64 7/8	3M-0016019	82-0124	29 15/16 x 62 3/4	3M-0016056
82-0087	27 13/16 x 64 3/4	3M-0016035	82-0106	29 1/4 x 64 7/8	3M-0016139	82-0125	29 15/16 x 62 5/8	3M-0016021
82-0088	27 13/16 x 65 1/8	3M-0016152	82-0107	29 1/4 x 65 11/16	3M-0016178	82-0126	29 15/16 x 63 1/16	3M-0016129
82-0089	27 13/16 x 72 3/4	3M-0016024	82-0108	29 1/4 x 66 3/8	3M-0016016	82-0127	29 15/16 x 64 15/16	3M-0016111
82-0090	27 13/16 x 73 1/8	3M-0016128	82-0109	29 1/4 x 66 7/8	3M-0016141	82-0128	29 15/16 x 64 3/4	3M-0016028
82-0091	27 13/16 x 76 3/4	3M-0016032	82-0110	29 1/4 x 71 3/8	3M-0016156	82-0129	29 15/16 x 65 1/8	3M-0016126
82-0092	27 13/16 x 77 1/8	3M-0016143	82-0111	29 1/4 x 71 5/16	3M-0016170	82-0130	29 15/16 x 66 7/8	3M-0016008
82-0093	28 1/16 x 48 1/16	3M-0016116	82-0112	29 1/8 x 60 3/16	3M-0016010	82-0131	29 15/16 x 66 7/8	3M-0016132
82-0094	28 1/16 x 50 1/16	3M-0016089	82-0113	29 1/8 x 64 13/16	3M-0016004	82-0132	29 15/16 x 67 13/16	3M-0016039
82-0095	28 x 17 1/16	3M-0016192	82-0114	29 13/16 x 71 1/8	3M-0016060	82-0133	29 15/16 x 68 3/16	3M-0016151
82-0096	28 x 43 1/2	3M-0016191	82-0115	29 15/16 x 27 3/4	3M-0016054	82-0134	29 15/16 x 70 3/4	3M-0016033
82-0097	28 x 60 7/8	3M-0016190	82-0116	29 15/16 x 28 1/8	3M-0016175	82-0135	29 15/16 x 71 1/8	3M-0016150
82-0098	29 1/2 x 55 3/4	3M-0016183	82-0117	29 15/16 x 33 3/4	3M-0016062	82-0136	29 15/16 x 71 7/8	3M-0016036
82-0099	29 1/2 x 67 13/16	3M-0016045	82-0118	29 15/16 x 34 1/8	3M-0016154	82-0137	29 15/16 x 71 7/8	3M-0016169
82-0100	29 1/4 x 55 5/8	3M-0016177	82-0119	29 15/16 x 58 7/8	3M-0016138	82-0138	29 15/16 x 72 3/4	3M-0016017
82-0101	29 1/4 x 59 15/16	3M-0016020	82-0120	29 15/16 x 60 13/16	3M-0016052	82-0139	29 15/16 x 72 3/8	3M-0016038
82-0102	29 1/4 x 60 3/8	3M-0016140	82-0121	29 15/16 x 61 7/8	3M-0016135	82-0140	29 15/16 x 73 1/8	3M-0016123
82-0103	29 1/4 x 62 1/16	3M-0016018	82-0122	29 15/16 x 62 1/2	3M-0016048	82-0141	29 15/16 x 76 3/4	3M-0016025

Making a Custom Gasket?



Ask About Our Sample Gasket Rings!



PRO Tip

Install **Screw In Style Gaskets** by placing the gasket around the corners of the door. Next, screw in the gasket in the center of each section and move outwards.

SCHOTT GEMTRON

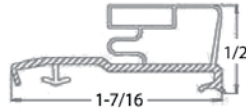
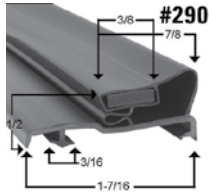

Low Profile Dart

SKU	Dim. (Inches)	OEM Part #	SKU	Dim. (Inches)	OEM Part #
82-0142	29 15/16 x 76 9/16	3M-0016002	82-0170	34 13/16 x 52 1/2	3M-0016195
82-0143	29 15/16 x 77 1/8	3M-0016127	82-0171	34 13/16 x 56 9/16	3M-0016012
82-0144	29 15/16 x 79 3/8	3M-0016124	82-0172	35 1/16 x 50 1/16	3M-0016102
82-0145	29 15/16 x 82 3/8	3M-0016164	82-0173	35 1/16 x 52 9/16	3M-0016098
82-0146	29 5/16 x 25	3M-0016043	82-0174	35 1/16 x 54 9/16	3M-0016079
82-0147	29 7/8 x 54 3/4	3M-0016181	82-0175	35 1/4 x 52 7/16	3M-0016069
82-0148	29 7/8 x 58 3/4	3M-0016176	82-0176	35 1/4 x 62 3/8	3M-0016051
82-0149	29 7/8 x 61 1/8	3M-0016182	82-0177	35 1/4 x 66 3/8	3M-0016037
82-0150	29 7/8 x 61 15/16	3M-0016180	82-0178	35 1/4 x 66 7/8	3M-0016166
82-0151	30 1/8 x 61 1/8	3M-0016184	82-0179	35 1/4 x 69 1/2	3M-0016168
82-0152	30 5/8 x 62 1/8	3M-0016171	82-0180	35 1/4 x 70 11/16	3M-0016174
82-0153	30 x 61 3/8	3M-0016188	82-0181	35 1/8 x 56 9/16	
82-0154	30 x 71 15/16	3M-0016006	82-0182	35 3/16 x 46 1/16	3M-0016121
82-0155	30 x 80 1/16	3M-0016179	82-0183	35 3/16 x 54 1/2	3M-0016071
82-0156	31 1/4 x 52 9/16	3M-0016113	82-0184	35 3/16 x 56 9/16	3M-0016076
82-0157	31 1/4 x 54 9/16	3M-0016073	82-0185	35 3/4 x 68 1/16	3M-0016015
82-0158	31 1/4 x 59 15/16	3M-0016093	82-0186	35 3/8 x 59 15/16	3M-0016092
82-0159	31 1/4 x 62 3/8	3M-0016050	82-0187	35 3/8 x 63 15/16	3M-0016109
82-0160	31 1/4 x 66 3/8	3M-0016040	82-0188	35 5/16 x 52	3M-0016063
82-0161	31 1/4 x 66 7/8	3M-0016165	82-0189	35 7/16 x 64 3/4	3M-0016011
82-0162	31 1/8 x 54 1/2	3M-0016070	82-0190	35 7/16 x 72 3/4	3M-0016096
82-0163	31 1/8 x 56 9/16	3M-0016118	82-0191	35 7/16 x 73 1/8	3M-0016144
82-0164	31 3/16 x 46 1/16	3M-0016115	82-0192	35 7/16 x 77 3/8	3M-0016159
82-0165	31 3/16 x 50 1/16	3M-0016091	82-0193	35 7/16 x 78 3/8	3M-0016160
82-0166	31 3/16 x 52 7/16	3M-0016068	82-0194	35 7/16 x 79 1/8	3M-0016057
82-0167	32 3/8 x 62 7/8	3M-0016158	82-0195	35 7/16 x 79 3/8	3M-0016125
82-0168	32 5/16 x 63 1/16	3M-0016130	82-0196	35 7/16 x 82 3/8	3M-0016145
82-0169	34 13/16 x 48 1/16	3M-0016013	82-0197	36 1/16 x 68 9/16	3M-0016101



100%
Satisfaction
Guaranteed

SCHOTT GEMTRON

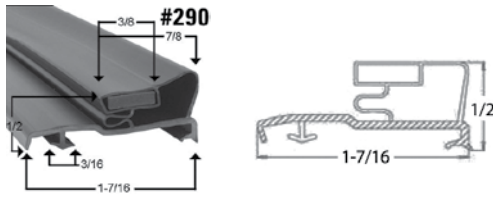

Low Profile Dart

SKU	Dim. (Inches)	OEM Part #	SKU	Dim. (Inches)	OEM Part #
82-0198	37 7/16 x 67 1/16	3M-0016162	82-0202	28 x 17 1/16	3M-0016197
82-0199	37 x 48 3/4	3M-0016155	82-0203	25 7/8 x 71 15/16	3M-0016198
82-0200	47 1/16 x 79 3/8	3M-0016161	82-0204	23 3/16 x 56 9/16	3M-0016199
82-0201	60 5/16 x 65 1/8	3M-0016163	82-0205	34 13/16 x 52 1/2	3M-0016200
			82-0206	20 13/16 x 52 13/16	3M-0016201



PRO Tip

Don't see the size you need?
Call us for more sizes or visit
 our **Custom Gasket Section**
 on page 64 to make your own!

Torque Adjuster



SKU	Color	Part #
82-0300	Black	44QLASM20-BK*



SKU	Color	Part #
82-0301	Silver	44QLASM20*

29" Torque Rod



SKU	Part #
82-0302	44QLASM1*

SCHOTT GEMTRON

Top Hinge 3 Wire



SKU	Part #
82-0303	44QLASM21-1 HPBK*

Top Hinge Pin no leads or wires



SKU	Part #
82-0304	44QLASM22 BK*

Hinge Pin Receptacle Single Three Wire



SKU	Part #
82-0305	44QL30-2 HP*

Hinge Pin Receptacle Double Three Wire



SKU	Color	Part #
82-0306	Black	44QL28-2 HP*

Hold Open Bushing a.k.a. "Sleeve"



SKU	Part #
82-0307	44PUR021-35*

Clover Leaf Plug a.k.a. "Hole Plug"



SKU	Part #
82-0308	44QL36*

*Aftermarket

SCHOTT GEMTRON

SCHOTT GEMTRON

Hinge Pin Filler Plug a.k.a. "Safety Plug"



SKU	Part #
82-0309	44QL32*

Electrical Access Cover



SKU	Part #
82-0310	44QL34*

*Aftermarket

SILVER KING

SILVER KING

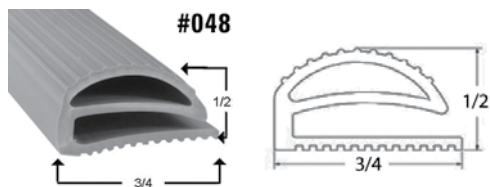

Compression		
SKU	Dimensions (Inches)	OEM Part #
50-0006	13 3/4 x 26 1/2	10310-07
50-0005	25 x 26 1/2	20410-DOOR GSK
50-0012	26 3/8 x 35 3/4	

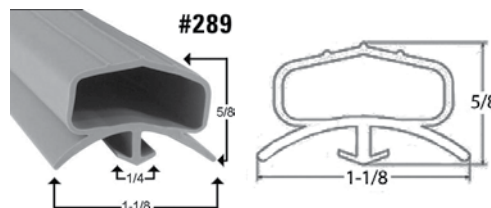

Compression Dart Style					
SKU	Dimensions	OEM Part #	SKU	Dimensions	OEM Part #
50-0007	10 x 18 1/2	62806	50-0028	17 x 35 3/8	
50-0015	13 3/8 x 17		50-0008	24 3/8 x 26 1/4	10310-12
50-0018	15 x 25 3/8		50-0029	25 3/8 x 36 3/4	
50-0016	17 x 24 1/2				

Most Popular Sizes

SILVER KING

SILVER KING

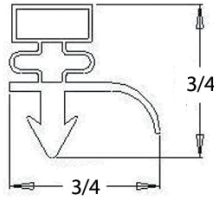
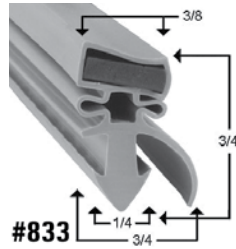

Santoprene Gasket

Most Popular Sizes

Dart Style

SKU	Dimensions (Inches)	Fits Models	OEM Part #	SKU	Dimensions (Inches)	Fits Models	OEM Part #
50-0024	6 7/8 x 27 1/2			50-0037	15 9/16 x 28 1/2		10310--53
50-0025	6 7/8 x 40 1/4			50-0013	18 1/2 x 27 1/4	SKFS, SKSR	42014
50-0027	8 1/4 x 14 1/8			50-0009	20 3/8 x 34 3/8		
50-0023	8 1/8 x 27 5/8	SKRCB84	10310--55	50-0017*	22 1/2 x 24 1/4		
50-0034	8 1/4 x 40 5/8		10310--56	50-0019	22 1/2 x 26 3/4	SKR24	10310--39
50-0031	8 3/8 x 40 5/8	SKRCB84		50-0004	22 3/8 x 23 3/8		
50-0035	8 1/2 x 27 1/4		42014	50-0010	23 1/8 x 27 1/8	SKF488	10310--33
50-0020	10 x 28 1/2			50-0003	23 x 28 1/8		10310--06
50-0026	13 x 25 1/4	SKPZ27D	10310--51	50-0011	25 3/8 x 27	SKP278	10310--44
50-0022	13 x 28 1/2			50-0014	25 3/8 x 27 1/8	SKR27	10310--32
50-0036	13 3/4 x 26 3/4		10310--14	50-0038	26 1/4 x 27 1/8		
50-0001	14 x 26 3/4			50-0002	26 3/4 x 28 1/8	SKSB10	10310--04
50-0021	15 1/2 x 28 1/2			50-0032	27 x 28 3/4	SKP60	10310--34

*Hinge Side Hollow

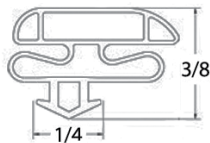
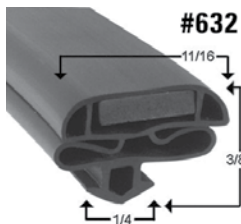

Low Profile Dart

SKU	Dimensions (Inches)	OEM Part #
50-0033	23 1/2 x 27 1/2	10--31046

SKPS Series Prep Table Cutting Board

SKU	Dimensions	Material	Fits Models	OEM Part #
50-0037	9 x 30	1/2" White Poly	SKPS8	10330--11
50-0036	19 x 30 5/8	1/2" White Poly	SKPZ92	26962
50-0038	9 x 44	1/2" White Poly	SKPS12	10330--12

SOUTHBEND



Poly Cutting Boards

- Acid and Warp Resistant
- Moisture, Odor, and Bacteria Resistant
- 30-40% Cheaper Than OEM Cost



Tilting Oyster Table Cutting Boards

SKU	Dimensions	Material	Fits Models
83-0001	7 x 27	1/2" White Poly	OB 2
83-0002	7 x 36	1/2" White Poly	OB 3
83-0003	7 x 48	1/2" White Poly	OB 4



Cutting Board

Popular Sizes
1/2" thick, white poly

SKU	Dimensions	OEM Part #
83-0005	7 x 35 7/16	1174645
83-0004	7 x 47 2/5	1174646
83-0006	14 x 48	
83-0007	14 x 54	

STANLEY KNIGHT

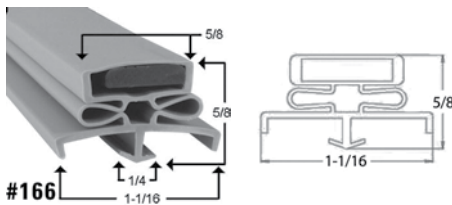

Dart Style

SKU	Dim. (Inches)	Fits Models
51-0012	16 1/2 x 22 3/8	PRR40VPS



PRO Tip

Don't see the size you need?
Call us for more sizes or visit
our **Custom Gasket Section**
on page 64 to make your own!

STANLEY KNIGHT

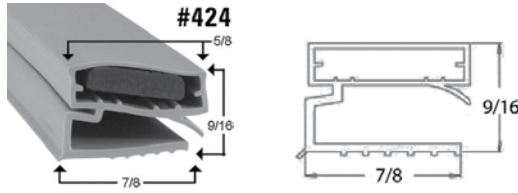

Screw In

SKU	Dimensions (Inches)	OEM Part #	SKU	Dimensions (Inches)	Fits Models	OEM Part #
51-0020	7 11/16 x 24 5/16	418130103400	51-0035	16 5/8 x 22		418130083600
51-0021	7 11/16 x 28 5/16	418130103500	51-0017	17 x 22		
51-0002	8 3/8 x 24 1/4	418130101800	51-0008	17 1/4 x 22		418130056600
51-0001	8 1/2 x 24 3/4	41813010	51-0037	17 7/8 x 22		418130056600
51-0023	8 3/4 x 26 3/8	418130093701	51-0005	18 x 22		
51-0003	8 3/4 x 26 5/8		51-0038	19 5/8 x 20 29/32		418130078700
51-0024	8 3/4 x 27 3/8	418130100200	51-0009	20 3/4 x 22		
51-0025	8 7/8 x 26 1/2	418139371	51-0039	20 7/8 x 22		418130056700
51-0004	10 3/4 x 26 1/4	418130051300	51-0040	21 3/8 x 22 3/16		3750006
51-0027	10 3/4 x 27	418013005130	51-0041	22 x 22 5/8		418009933001
51-0028	10 7/8 x 17 5/8	418009922005	51-0007	22 x 22 3/4		
51-0029	10 7/8 x 23 3/8	418009933002	51-0016	22 1/8 x 22 1/8	VPS114SL	418130105300
51-0030	10 7/8 x 23 1/2	41899332	51-0018	22 3/16 x 22 3/8		
51-0031	10 7/8 x 24 5/16	418130103000	51-0042	22 3/8 x 22 3/4		41899331
51-0032	10 7/8 x 28 15/16	418130103700	51-0043	22 5/8 x 24 9/16		418130093703
51-0006	11 x 23 1/2		51-0019	22 3/4 x 26 1/4		
51-0011	12 x 23 7/16	418130093702	51-0010	22 3/4 x 24 1/2		
51-0034	16 1/8 x 22 1/8	418130105200				

 **PRO Tip**

If your gasket is destroyed or missing, measure dart to dart for a guaranteed fit. For a dart to dart measurement guide visit us online or see page 64.

All Measurements are Outside Edge to Outside Edge Unless Otherwise Noted





Don't See the Part You Need?



Call or Chat With Us Online

STAR METAL

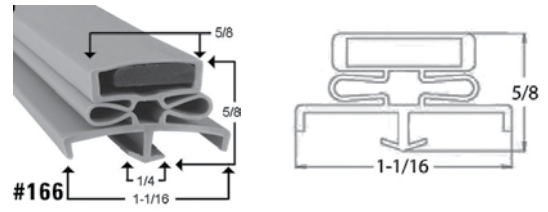
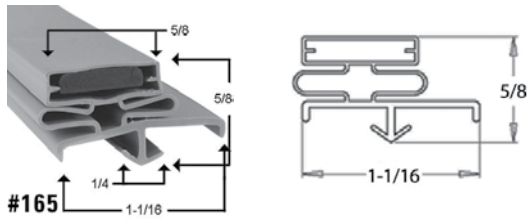
STAR METAL



Dart Style

SKU	Dimensions (Inches)	OEM Part #
52-0010	22 x 28	203-0015
52-0007	25 1/4 x 25 3/4	

Dart Style

SKU	Dimensions (Inches)	Commonly Fits Models
52-0001	15 1/4 x 26 3/4	
52-0002	20 1/2 x 25 1/2	RP1012E, RP1012EN, RP106, RS6EBK
52-0003	20 1/2 x 26 5/8	RB60S, RG10, RP106, RS10, RS60S
52-0004	24 1/2 x 26 1/2	
52-0005	24 5/8 x 26 3/4	
52-0006	25 1/4 x 25 1/2	
52-0011	25 3/4 x 25 3/4	
52-0008	25 5/8 x 27 3/8	
52-0009	30 x 30 1/4	



PRO Tip

Install **Dart Style Gaskets** by pushing in the corners first. Once the gasket is secured in the corners, push the center in and work towards the outside corners.

STYLELINE

STYLELINE

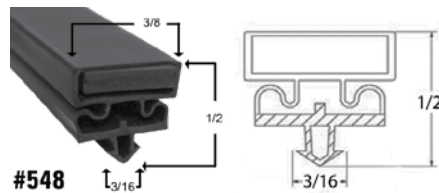

Dart Style

SKU	Dim. (Inches)	OEM Part #	SKU	Dim. (Inches)	OEM Part #	SKU	Dim. (Inches)	OEM Part #
53-0030	22 x 71		53-0037	25 x 71 1/8		53-0045	29 x 79	
53-0031	22 1/4 x 61 3/4		53-0038	25 1/4 x 78 3/4		53-0046*	29 x 79 3/4	
53-0032	22 5/16 x 59 1/8		53-0039	25 5/8 x 51		53-0047	29 1/2 x 65 1/2	
53-0051	23 x 62 1/4	5595BCK1	53-0040	25 5/8 x 63		53-0048	29 3/4 x 63 1/4	
53-0033	23 x 62 3/4		53-0041	25 3/4 x 71 1/8		53-0019	29 3/4 x 79 3/4	5595BCR2
53-0034	23 x 71 3/4		53-0054	28 3/4 x 78 1/4	5595BSG3	53-0020	29 3/4 x 80	5595BCG3
53-0052	23 1/2 x 28 1/8	5595BCC2	53-0042	28 7/8 x 71 1/8		53-0017	29 7/8 x 71 3/4	5595BCG2
53-0053	23 1/2 x 72	5595BCS3	53-0043	29 x 62		53-0018	35 3/4 x 79	5595BCR3
53-0035	25 x 61 5/8		53-0044	29 x 64 5/8		53-0049	35 x 79 1/8	
53-0036	25 x 71					53-0050	35 3/4 x 79 3/4	

*3 sides

STYLELINE

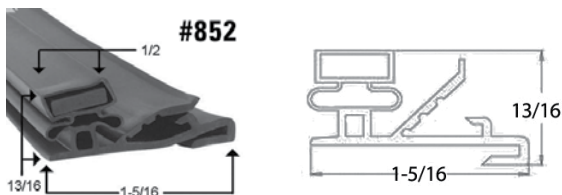

Classic, 20/20, & Freezer Doors Prior to 06/1998

SKU	Dim. (Inches)	OEM Part	SKU	Dim. (Inches)	OEM Part	SKU	Dim. (Inches)	OEM Part
53-0030	23 1/8 x 62 3/4 - LH		53-0013	25 3/4 x 79 3/4 - RH		53-0021	29 3/4 x 62 3/4 - LH	
53-0003	23 1/8 x 62 3/4 - RH		53-0028	25 3/4 x 79 3/4 - LH		53-0009	29 3/4 x 65 3/4 - RH	5769BG1L
53-0002	23 1/4 x 54 1/4 - LH		53-0052	26 x 63 - RH		53-0011	29 3/4 x 79 3/4	
53-0007	23 1/4 x 71 3/4 - RH		53-0024	26 x 63 - LH	5595BCK1	53-0027	29 3/4 x 79 3/4 - LH	
53-0006	23 3/8 x 71 3/4 - LH	5769BS3R	53-0004	26 x 63 - RH		53-0010	29 3/8 x 71 1/2 - LH	3G2
53-0016	24 5/8 x 31 1/4 - RH		53-0001	26 3/8 x 48 3/8		53-0012	34 x 79 1/2	
53-0022	24 5/8 x 31 1/4 - LH	5595BCS3	53-0025	29 3/4 x 65 3/4 - LH	5595BCG1	53-0029	35 3/4 x 79 3/4 - LH	
53-0008	25 3/4 x 71 3/4 - LH		53-0015	27 1/8 x 61 5/16 - RH		53-0014	35 3/4 x 79 3/4 - RH	
53-0023	25 3/4 x 71 3/4 - RH	5595BSG2	53-0005	29 3/4 x 62 3/4 - RH				
			53-0026	29 5/8 x 71 1/2 - RH				

If dimension notes - LH or - RH, the gasket is made for equipment that has the hinge on the left hand side (-LH) or the right hand side (-RH)

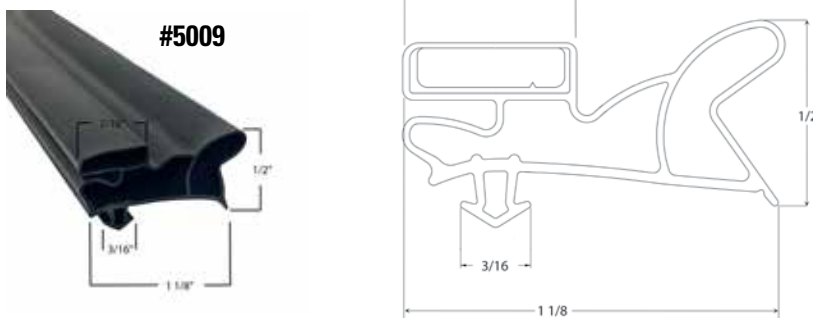

Dart Style - Profile #5009

SKU	Dimensions (Inches)	OEM Part #	SKU	Dimensions (Inches)	OEM Part #
53-0055	65 13/16 x 29 3/8	8616BSG1	53-0061	71 13/16 x 25 7/16	8616BSS2
53-0056	71 13/16 x 29 3/8	8616BSG2	53-0062	71 13/16 x 22 5/8	8616BSS3
53-0057	79 13/16 x 29 3/8	8616BSG3	53-0063	79 13/16 x 25 7/16	8616BSS5
53-0058	62 15/16 x 22 5/8	8616BSK1	53-0064	79 13/16 x 36 3/16	8616BSR3
53-0059	62 15/16 x 25 7/16	8616BSK2	53-0065	84 x 36 3/16	8616BSR5
53-0060	62 15/16 x 29 3/8	8616BSK3	53-0066	65 1/4 x 29 3/8	8616BSMN

STYLELINE

Bottom Hinge Repair Kit 5548 STYLELINE



SKU	Part #
53-0070	5548-KIT

Top Hinge Repair Kit 2907-5705 STYLELINE



SKU	Part #
53-0071	2907
53-0072	5705

Bottom Hinge Repair Kit 2908 STYLELINE



SKU	Part #
53-0073	2908

Bottom Hinge Repair Kit 9360 STYLELINE



SKU	Part #
53-0069	9360-KIT

Offset Handle Kit Combo STYLELINE

SKU	Color	Part #
53-0067	Bright Silver	9455S
53-0068	Bright Black	9455L
53-0074	Satin Black	5680B
53-0075	Satin Black	9455B
53-0076	Satin Black	5678B



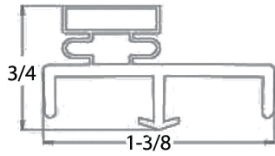
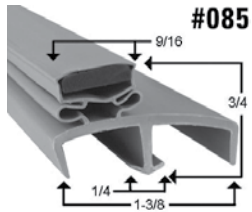

Don't See the Size You Need? Check Out Our Custom Gasket Section on page 64!

3 Sided Dart Style

SKU	Dimensions (Inches)	Hinge Side	SKU	Dimensions (Inches)	Hinge Side	SKU	Dimensions (Inches)	Hinge Side
54-0003	31 5/8 x 77 1/4	R	54-0015	36 x 76 7/8	R	54-0020	48 x 76 7/8	L
54-0002	32 x 76 7/8	L	54-0016	36 x 76 7/8	L & R	54-0008	48 x 76 7/8	R
54-0004	32 x 78	L & R	54-0001	36 x 78		54-0010	49 1/4 x 78	L & R
54-0012	32 x 78	L	54-0006	38 x 78	L & R	54-0021	50 x 78	L
54-0013	32 x 78	R	54-0017	38 x 78	L	54-0009	50 x 78	R
54-0005	36 x 76 3/8	R	54-0018	38 x 78	R	54-0022	62 x 78	L
54-0014	36 x 76 3/8	L	54-0019	48 x 76 3/8	L	54-0011	62 x 78	R
			54-0007	48 x 76 3/8	R			

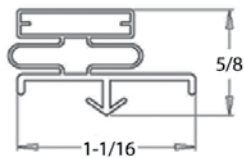
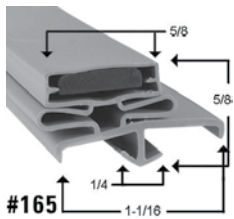

3-Sided Dart Style

SKU	Dimensions (Inches)	OEM Part #
54-0023	32 x 78	71048-A
54-0024	36 x 78	71048-B
54-0025	38 x 78	71048-C

*3 sides

1255/1256 Spring Kit



SKU	FINISH
75-0078	Brushed Chrome
75-0136	Polished Chrome



100%
Satisfaction
Guaranteed

TAFCO

1256 Long Strap Hinge

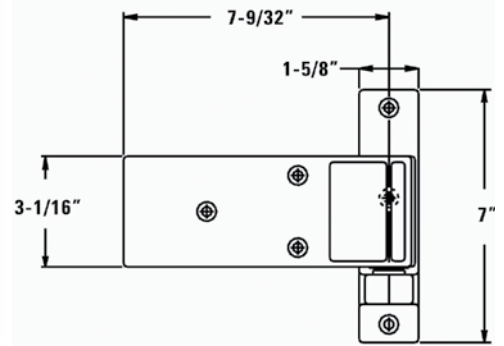

SKU	Description
75-0103	Long Strap Hinge

1255 Pacesetter Hinge

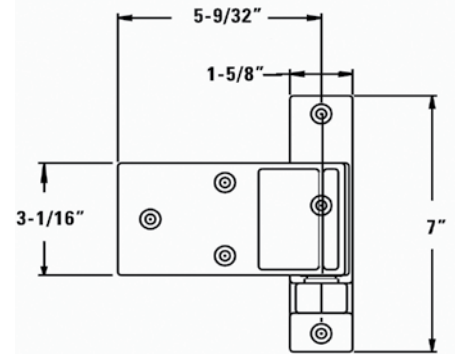

SKU	Description	Finish
75-0088	Textured Panel	Brushed Chrome
75-0089	Smooth Face	Polished Chrome

481 Inside Release



SKU	Description	Latches
75-0015	Inside Release Handle with Safety Glow, 4" Door	58, 77, 78, 778 Series

0058 SafeGuard Strike



SKU	Description
75-0072	SafeGuard Strike, Flush Mount
75-0065	SafeGuard Standard Latch Body

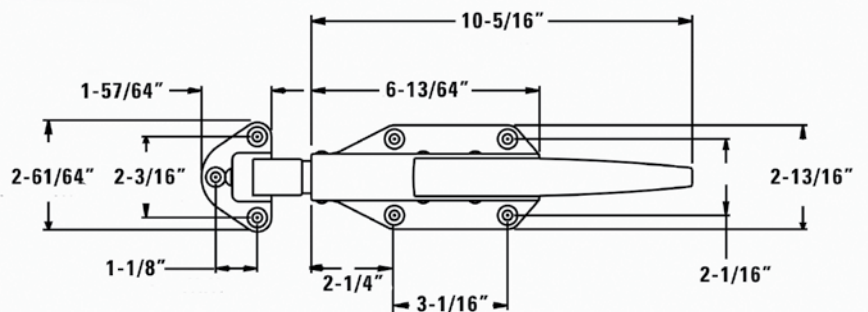

THERMO-KOOL

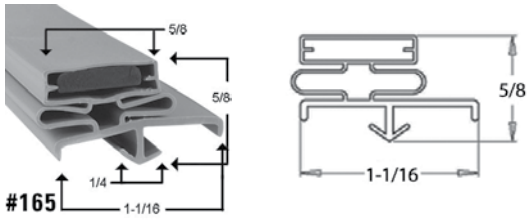

Dart Style

SKU	Dimensions (Inches)	OEM Part #
55-0010*	31 7/8 x 81	3181
55-0003*	32 x 81 1/2	
55-0011*	35 5/8 x 80 5/8	3581
55-0001*	36 x 81 1/2	511500
55-0012*	37 5/8 x 81 1/8	3781
55-0002*	37 7/8 x 81 1/2	511700
55-0004*	48 3/4 x 87 3/4	
55-0013*	50 x 80 3/4	4981

*3 sides

Door Sweep

SKU	Length	SKU	Length	SKU	Length
55-0005	34	55-0007	38	55-0009	42 5/8
55-0006	36	55-0008	41 1/2		



PRO Tip

Install **Dart Style Gaskets** by pushing in the corners first. Once the gasket is secured in the corners, push the center in and work towards the outside corners.

Most Popular Sizes

1245 Reversible Cam-Rise Hinge



SKU	Offset	Finish
75-0148	1-5/8"	Brushed Chrome
75-0143	Flush	Brushed Chrome
75-0141	1-5/8"	Polished Chrome
75-0081	2"	Polished Chrome
75-0077	Flush	Polished Chrome

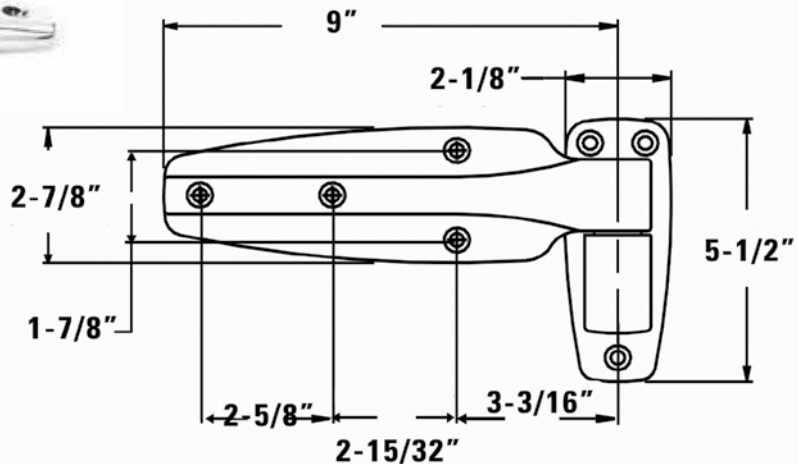

THERMO-KOOL

481 Inside Release



SKU	Description	Latches
75-0015	Inside Release Handle with Safety Glow, 4" Door	58, 77, 78, 778 Series

100%
Satisfaction
Guaranteed

0058 SafeGuard Strike



SKU	Description
75-0072	SafeGuard Strike, Flush Mount
75-0065	SafeGuard Standard Latch Body

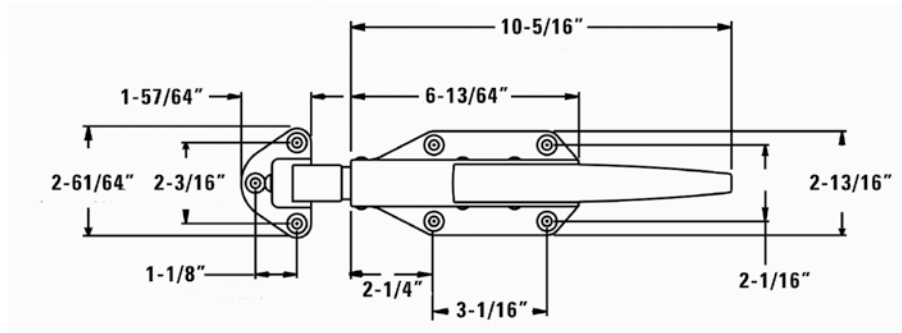

Don't See the Size You Need? Check Out Our Custom Gasket Section on page 64!

THERMO-KOOL

1236 Heavy Duty Lever Locking Handle



SKU	Description
75-0177	Heavy Duty Lever Locking Handle

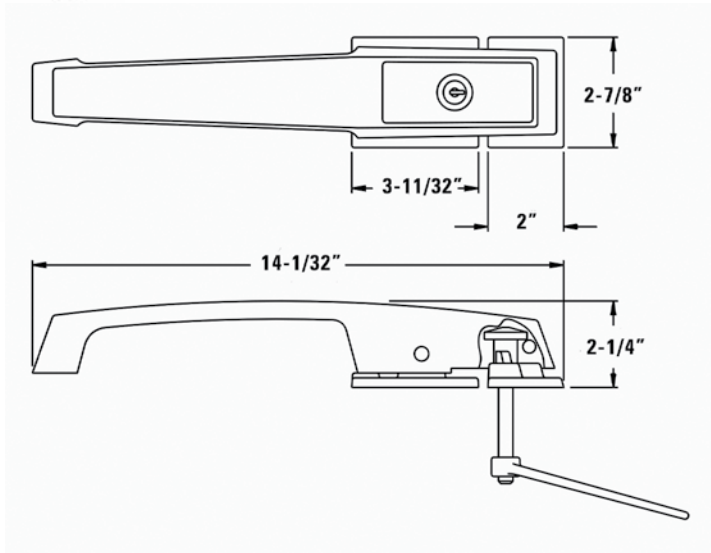

SAVE TIME | ORDER ONLINE



100%
Satisfaction
Guaranteed



Don't See the Part You Need?



Call or Chat With Us Online

TRAULSEN

TRAULSEN



Don't See the Size You Need? Check Out Our Custom Gasket Section on page 64!

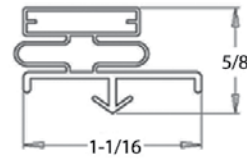
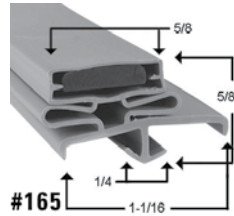

Dart Style

SKU	Dimensions (Inches)	Fits Models	OEM Part #	SKU	Dimensions (Inches)	Fits Models	OEM Part #
56-0058	7 x 23 1/4			56-0028	22 5/8 x 59 5/8	G10000H1	
56-0115	7 1/4 x 23 3/8	UL1HT	60005-01	56-0047	22 3/4 x 59 3/4	RHT232WUTFHS	60059-00
56-0129	7 5/16 x 28 3/8			56-0061	22 13/16 x 29 5/8	RHT132WPUT-HHS	60060-00
56-0130	7 5/16 x 41 5/16			56-0133	23 1/4 x 23 1/2	UL3HT	60005-00
56-0164	7 7/16 x 16 1/2		60176-02	56-0023	23 1/2 x 23 3/4		
56-0165	7 7/16 x 41 13/16		60176-04	56-0169	23 3/4 x 29 3/4		32289
56-0166	8 3/8 x 25 3/8		60176-01	56-0170	23 3/4 x 59 3/4		32290
56-0128	8 1/2 x 30	TE048HT	60176-03	56-0146	25 x 27	RAC37	60142-00
56-0131	11 1/2 x 23 3/8		60005-03	56-0171	27 3/4 x 59 1/2		60105
56-0001	13 9/16 x 61 3/8			56-0172	28 1/8 x 29 1/2		X0003
56-0132	14 3/8 x 23 1/2	UL3HT		56-0070	28 1/4 x 29 1/2		60274
56-0118	16 1/2 x 22 3/8	VPS48S	60070-00	56-0073	28 1/2 x 59 3/4		
56-0113	21 5/8 x 59 3/4	G20010AKM	09503-00	56-0174	29 1/4 x 68 3/4		32291
56-0072	22 1/2 x 29 1/4	AHF132WPHHS	60084-00				
56-0167	22 1/2 x 59 1/4		60256-00				
56-0074	22 5/8 x 59 3/4		60083-00				

*3 sides

Making a Custom Gasket?



Ask About Our Sample Gasket Rings!

Santoprene Gasket

All Measurements are Outside Edge to Outside Edge Unless Otherwise Noted



Don't See the Part You Need?

Call or Chat With Us Online



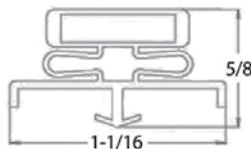
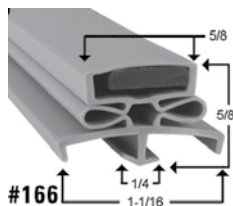

Centered Magnet Dart Style

SKU	Dimensions (Inches)	Fits Models	OEM Part #	SKU	Dimensions (Inches)	Fits Models	OEM Part #
56-0175	6 7/8 x 28		42737	56-0182	22 1/2 x 22 1/2		60050
56-0039	7 1/8 x 23 1/2			56-0066	22 1/2 x 22 5/8	VPS90S-ZCF01	
56-0054	7 1/8 x 28 1/4	TUC332N	42737	56-0048	22 3/4 x 29 1/2	G20000	41222
56-0117	8 3/8 x 25 1/2	TE072HT	60272-01	56-0148	23 1/4 x 25 3/4	TU072HT	60197
56-0033	9 1/2 x 23 5/8			56-0183	23 1/2 x 23 1/2		16970
56-0040	11 1/2 x 23 1/2	RFC232W	39392	56-0112	23 1/2 x 29 1/2		9500
56-0060	12 7/8 x 21 1/2		39394	56-0116	23 1/2 x 59 1/2	RLT132WUT	61097
56-0176	13 3/16 x 61 3/8		43565	56-0024	23 3/4 x 41 1/8	URDT224DUT	33096
56-0067	14 1/2 x 23 5/8			56-0059	23 5/8 x 55 3/4		
56-0137	14 5/8 x 28 1/4			56-0068	25 x 26 1/8	UHT60-ZCF01	60287
56-0138	14 7/8 x 23 3/4			56-0052	28 1/4 x 29 3/4		
56-0177	18 1/8 x 43 3/4		37345	56-0184*	28 7/8 x 67 3/8		60085
56-0031	19 1/2 x 29 1/2		35254	56-0141	29 1/4 x 29 1/2		
56-0053	19 5/8 x 59 3/4			56-0029	29 1/4 x 31 1/2		
56-0178	20 x 23 1/4		41633	56-0056	29 1/4 x 32		
56-0114	20 5/16 x 26 5/16	UHT48LR	60090	56-0149*	29 1/4 x 67 1/2	RIH232LFHS	16473
56-0055	20 1/2 x 29 1/2	AHT132DUT	39080	56-0032	29 1/4 x 69 1/2		29147
56-0143*	20 1/2 x 68			56-0147*	29 1/4 x 73 5/8	RRI232H	37698
56-0069	20 5/8 x 23 1/2		35355	56-0019*	29 1/2 x 68	RR1232 LUT	
56-0050	20 3/4 x 23 5/8	UC27HT		56-0062	29 1/2 x 69 1/2		
56-0063	20 3/4 x 59 7/8	HT132DUT		56-0185	29 1/2 x 32		17339
56-0139	21 1/2 x 23 1/2	TE048HT	9504	56-0022*	29 1/2 x 72		
56-0044	21 1/2 x 26 1/2			56-0186*	29 1/2 x 73		37698
56-0111	21 1/2 x 29 1/2	ADT332N	9502, 9500	56-0187*	30 x 67 5/8		21318
56-0110	21 1/2 x 59 1/2	ADT332N	9503,9501	56-0142	31 x 36	RBC10024	
56-0140	21 5/8 x 29 1/2						

*3 Sides

TRAULSEN

TRAULSEN

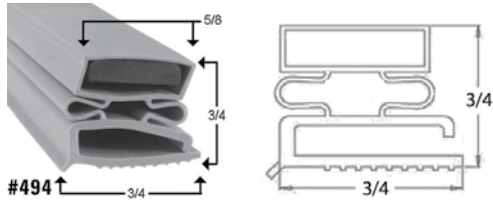

 **Don't See the Size You Need? Check Out Our Custom Gasket Section on page 64!**

Screw Mount

SKU	Dimensions (Inches)	Fits Models	OEM Part #	SKU	Dimensions (Inches)	Fits Models	OEM Part #
56-0188	6 7/8 x 23 1/2		21461	56-0196	23 1/2 x 29 1/2		4503
56-0189	8 1/4 x 15 3/8		62447	56-0197	23 1/2 x 59 1/2		4505
56-0190	11 1/2 x 23 1/2		19775	56-0071	25 3/8 x 56 1/2	RAC37	60143
56-0191	12 3/4 x 21 3/8		18749	56-0153	27 1/2 x 27 1/2		43493
56-0192	14 3/8 x 23 3/8		19889	56-0064	27 1/2 x 56 1/4		60024
56-0193	21 1/2 x 23 1/2		4543	56-0198*	28 x 66		7841
56-0002	21 1/2 x 29 3/8			56-0011*	28 x 72		4601
56-0194	21 1/2 x 29 1/2		4507	56-0199*	29 x 67 3/4		14169
56-0195	21 1/2 x 59 1/2		4508	56-0200*	29 1/4 x 72 3/4		18083
56-0003	23 3/8 x 29 3/8			56-0201*	29 x 73 5/8		39209
				56-0202*	29 x 75 1/8		34629

*3 Sides

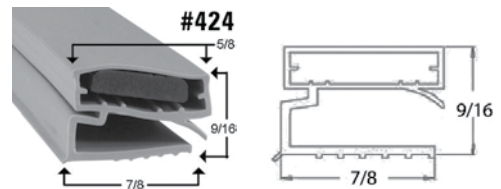
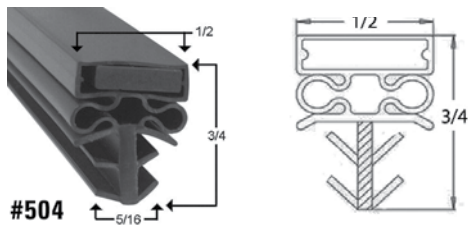

Glass Door

SKU	Dimensions (Inches)	Fits Models	OEM Part #
56-0057	22 1/2 x 59 1/2	G11011	41448-02
56-0134	22 3/4 x 29 1/2	G21000	41448-01
56-0136	23 1/2 x 29 1/2	60362	42090-01
56-0043	23 1/2 x 59 3/4	G11010	42090-02

3 Sided Screw In

SKU	Dim. (Inches)	Hinge Side	SKU	Dim. (Inches)	Hinge Side
56-0158	26 1/2 x 75 1/4	RH	56-0161	33 1/2 x 73 1/2	LH
56-0159	26 1/2 x 75 1/4	LH	56-0162	33 5/8 x 75 3/4	RH
56-0160	33 1/2 x 73 1/2	RH	56-0163	33 5/8 x 75 3/4	LH

*3 sides



Don't See the Part You Need?

Call or Chat With Us Online



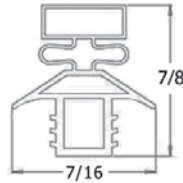
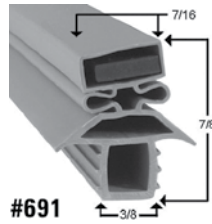

Push In

SKU	Dimensions (Inches)	Fits Models	OEM Part	SKU	Dimensions (Inches)	Fits Models	OEM Part
56-0120	7 x 23 1/2	RUL232W	37204	56-0004	17 3/4 x 43 1/2		
56-0121	7 1/8 x 28 1/8	TUC332N		56-0145	18 7/32 x 43 23/32	URS36DT	37505
56-0006	8 x 13 1/4			56-0207	19 5/8 x 29 5/8		35309
56-0007	8 x 17 1/4			56-0208	19 5/8 x 59 3/4		45401
56-0005	8 1/4 x 19 5/8		39254	56-0025	19 3/4 x 29 3/4		
56-0144	8 1/2 x 13 23/32	URS36DT	37516	56-0126	19 3/4 x 59 3/4		
56-0051	8 1/2 x 15 5/8	URDT224DUT	36858	56-0036	20 5/8 x 23 3/4	ARF	30515
56-0122	8 1/2 x 18 1/4	URS36DT	37517	56-0210	20 1/2 x 29 1/2		38232
56-0046	8 1/2 x 23 5/8	URDT224DUT	36850	56-0037	20 5/8 x 29 1/2		
56-0123	9 1/2 x 23 5/8		37935	56-0042	20 3/4 x 59 5/8	RHT232WUTFHS	38157
56-0124	11 1/2 x 23 1/2	TUC232NSC		56-0209	21 1/8 x 32 1/8		37856
56-0204	11 5/8 x 23 5/8		37205	56-0049	21 1/4 x 32 3/4		
56-0205	12 3/4 x 21 5/8		38415	56-0014	21 1/2 x 29 1/2	ADT332N	27563
56-0041	12 7/8 x 21 11/16			56-0212	21 1/2 x 44 1/2		29046
56-0065	13 1/2 x 52 3/4	URS36DT	37504	56-0017	21 1/2 x 59 1/2	GHT232	27564
56-0026	14 1/2 x 23 1/2			56-0127	21 5/8 x 44 3/4		
56-0206	14 1/2 x 23 3/4		37557	56-0034	23 1/2 x 23 1/2		27568
56-0030	15 1/2 x 50 3/4	URDT224DUT		56-0012	23 1/2 x 29 1/2		27565
56-0125	15 1/2 x 59 3/4			56-0013	23 1/2 x 59 1/2	AHF232WP	27566
56-0206	15 3/4 x 40		37871	56-0038	23 5/8 x 42 1/4	RHT124WUT	
56-0035	16 3/4 x 44		27808				



TRAULSEN

TRAULSEN

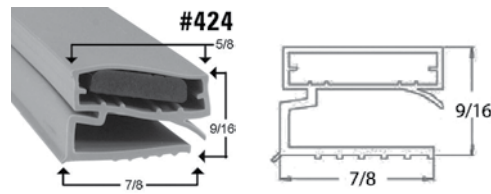

Screw Mount Early Model

SKU	Dim. (Inches)	OEM Part #	SKU	Dim. (Inches)	Fits Models	OEM Part #
56-0009	6 7/8 x 23 3/8		56-0157	23 1/4 x 29 1/2		
56-0008	7 x 28 1/4		56-0119	23 1/2 x 29 1/2	AHF232WP	04503
56-0045	9 1/4 x 23 1/2		56-0156	23 1/2 x 59 1/2		
56-0010	11 3/8 x 23 3/8		56-0016	24 1/4 x 31 1/2		
56-0015	12 3/4 x 21 3/8		56-0020*	28 x 66		
56-0018	21 1/2 x 23 1/2		56-0021*	29 x 67 3/4	RIH132-L	14169
56-0154	21 1/2 x 29 1/2	27568	56-0027*	29 x 75 1/4		
56-0155	21 1/2 x 59 1/2	60233				

*3 sides

100%
Satisfaction
Guaranteed



**PRO
Tip**

Is your board too long to fit in the dishwasher? Ask about our **puzzle cut** option for easy cleaning!



VPS Pizza Prep Table

SKU	Dimensions	Material	Fits Models	OEM Part #
56-0151	18 x 22 1/2	1/2" White Poly	VPS90S, TS090HT	60172-06

Cutting Board

SKU	Dimensions	Material	OEM Part #
56-0152	13 x 60	1" White Poly	60281
56-0151	15 1/2 x 33	1/2" White Poly	60172-12

R50 Heavy Duty Edgemount Cam-Rise Hinge

SKU	Description	Offset
74-0037	Heavy Duty Edgemount Lift Off Cam-Rise Hinge	1-5/8"
74-0189	Heavy Duty Edgemount Lift Off Cam-Rise Matte Black Hinge	1-5/8"
74-0190	Heavy Duty Edgemount Non - Lift Off Cam-Rise Hinge	1-5/8"
74-0191	Stainles Steel Removable Cam-Rise Edgemount Hinge	1-5/8"
74-0192	Self Closing Edgemount Hinge, Non-Lift Off	1-5/8"

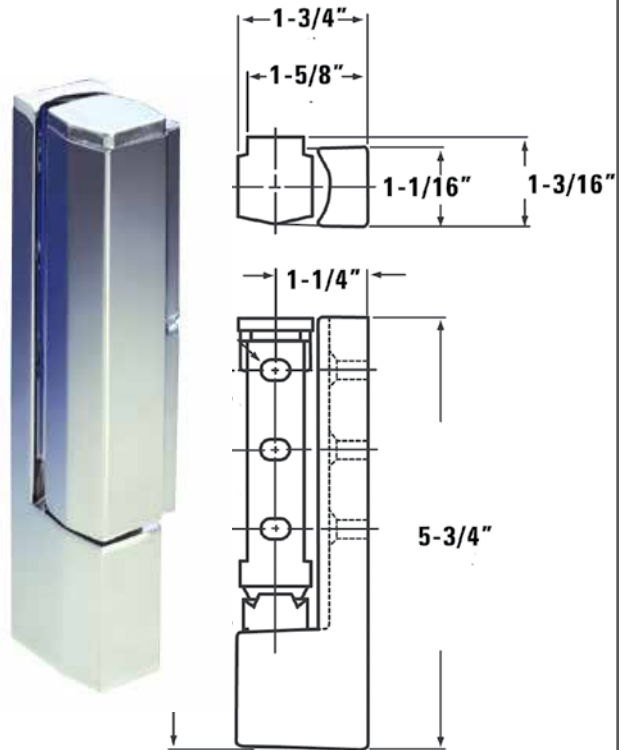

Don't See the Part You Need?



Call or Chat With Us Online

TRUE

TRUE

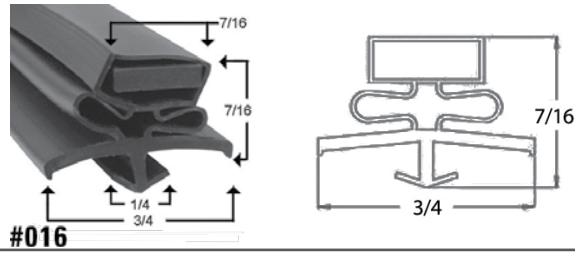

Dart Style Magnetic

SKU	Dim. (Inches)	Commonly Fits Models	OEM Part
57-0490	7 5/8 x 29 1/8	TRC-50/79	
57-0503	7 3/4 x 19 9/16		810992
57-0002	8 x 29 1/2	TRCB-50, TRCB-79	810764
57-0504	8 1/16 x 29 1/2		874665
57-0083	8 1/8 x 23 1/8	TRCB-36	922892
57-0051	8 1/8 x 29 5/8	TRCB-110, TRCB-48	810764
57-0077	8 1/8 x 42 1/2	TRCB-52, TRCB-52-60	810720
57-0084*	8 1/8 x 57 5/8	TMC-58-DS	810714
57-0075	12 3/8 x 28 1/2	TWT-60D-2	810513
57-0001	12 5/8 x 24 1/2	TPP-119D-2	810844
57-0003	12 3/4 x 24 5/8	TPP-67/93/119	810844
57-0096*	12 3/4 x 33 1/2	TMC-34	810779
57-0053	12 7/8 x 28 3/8	TPP-44D-2, TUC-44D-2	810782
57-0491*	12 7/8 x 48 3/4		
57-0110*	12 7/8 x 57 1/2	TMC-58	810847
57-0004	13 1/8 x 23 1/8	TSSU/TUC/TWT-48	810854
57-0050	13 1/8 x 29 1/8	TSSU-60-08D-2	810513
57-0044	13 1/4 x 26 3/8	TSSU-27-08D-2	810815
57-0030	13 3/8 x 23 1/8	TSSU-48-12D-2	810854
57-0085	14 x 42 3/4	GDM-14, GDM-14RF	810773
57-0505	14 3/8 x 30 5/8		874646
57-0097°	15 x 1 1/2	TMC-34, TMC-34-DS	810846
57-0098+	15 x 1 1/2	TMC-34, TMC-34-DS	810848
57-0006	17 3/8 x 26 3/8	TSSU-36-08, TSSU3608	810713
57-0007	17 1/2 x 26	TPP-60, TPP60	810780

SKU	Dim. (Inches)	Commonly Fits Models	OEM Part
57-0086	18 5/8 x 40 5/8	GDM-35SL-RF	810441
57-0506	18 7/8 x 53 1/8		810765
57-0052	19 x 30	TBB-24-48, TBB2448	810759
57-0105	20 1/4 x 30	TBB-24-72, TBB-24-72FR	811136
57-0036	21 x 30	TBB-1, TBB-1-S, TBB-2	810805
57-0492	23 1/8 x 26 3/4	TSSU/TUC/TWT-48/F	
57-0040	23 1/4 x 26 5/8	QA-48-18MB	810809
57-0507	24 x 26		874635
57-0104	24 x 41 1/2	GDM-10RF	810762
57-0087	24 x 50 1/4	GDM-12LE-RF	810761
57-0508	24 1/2 x 26		810912
57-0038	24 3/4 x 26	TPP-119, TPP-119D-2	810812
57-0088	25 x 30	TBB-24-60, TBB-24-60FR	810786
57-0011	26 x 28	TPP-44, TPP44, TUC-44	810816
57-0012	26 1/2 x 26 1/2	TSSU-27-08	810810
57-0041	26 1/2 x 26 1/2	TSSU-27, TUC-27	
57-0039	26 3/4 x 29	QA-60-24MB-L	810813
57-0509	26 1/2 x 26 7/8		810818
57-0510	29 7/8 x 68 1/16		810765
57-0081*	30 x 68 1/8	TA1FRI-1S, TA1FRI1S	
57-0493*	30 x 73		

* 3 sided gasket
 ° 2 sided left gasket, 1 1/2" extends to the right
 + 2 sided right gasket, 1 1/2" extends to the left



Don't See the Size You Need? Check Out Our Custom Gasket Section on page 64!

Most Popular Sizes

SKU	Dim. (Inches)	Commonly Fits Models	OEM Part	SKU	Dim. (Inches)	Commonly Fits Models	OEM Part
57-0015	13 x 28 1/4	TPP44D-2		57-0117	24 3/4 x 26	T726, T723G3, TS726	810993
57-0107	13 3/4 x 31 1/8	TCGD-31, TCGR-31		57-0530	24 7/8 x 31 1/8		810716
57-0016	18 1/2 x 54 1/8	GDM-35, T-35, T-35 G	810807	57-0497	24 7/8 x 63 3/8		810772
57-0031	18 1/2 x 54 1/8	GDM-35/T-35		57-0023	25 1/8 x 54 1/8	G4SM-23, G4SM-23FC	810801
57-0092	18 5/8 x 31 7/8	TBB-24-48G, TBB2448G	810766	57-0047	25 1/8 x 62 3/4	TM-24, TM-24F	810871
57-0106	20 1/4 x 31 3/4	TBB-24-72G	811142	57-0533	25 1/8 x 63		810824
57-0017	21 1/2 x 31 1/4	TBB-2G, TBB-3G		57-0024	25 1/4 x 26 5/16		810822
57-0054	21 7/8 x 31 3/4	TBB-2G, TBB-2G-S	810800	57-0060	25 1/4 x 26 3/4	TUC-27FG, TUC-27G	
57-0495	21 25/32 x 31 19/32	TBB-G		57-0025	25 5/8 x 25 7/8	T23-2	810878
57-0090	22 1/8 x 26 1/2	TUC-48G, TUC-48G-LP		57-0046	25 5/8 x 25 7/8	GDM-23-2, GDM-23F-2	
57-0512	22 3/8 x 54 1/8		810783	57-0028	25 5/8 x 26 5/8	T23-2, T-49-2-G-2, T-49-4	810808
57-0513	22 1/2 x 25		810859	57-0037	25 5/8 x 26 3/4	GDM-23-2, GDM-23F-2	
57-0514	22 27/32 x 35 11/32		872598	57-0537	25 5/8 x 31 5/16		810750
57-0014	22 7/8 x 36 1/8	GDM-7		57-0538	25 5/8 x 62 1/2		811110
57-0515	22 7/8 x 50 1/8		810437	57-0498	25 3/4 x 30 5/8	TM24-2	
57-0018	23 x 25 3/8	GDM-5		57-0499	25 3/4 x 31 1/2	TM52-4	
57-0057	23 x 25 1/2	GDM-05, GDM-05F		57-0055	25 5/8 x 42 1/4	GDIM-49, GDIM49	
57-0045	23 x 36 1/2	GDM-07, GDM-07		57-0026	25 3/4 x 54 1/8	GDM-47RL, GDM-49	
57-0516	23 1/4 x 41 11/16		810883	57-0034	25 3/4 x 54 1/8	GDM-49/T-49	810803
57-0056	23 1/4 x 50 3/8	GDM-12, GDM-12F		57-0027	25 3/4 x 63	GDM-52TM, GDM52TM	
57-0517	23 1/4 x 50 5/8		810850	57-0094	25 7/8 x 30 7/8	TM-52-4, TM52-4	810751
57-0019	23 1/4 x 51	GDM-12, T-12	810861	57-0093	25 7/8 x 31 3/4	TM-24-2, TM-24F-2	
57-0059	23 3/8 x 41 3/4	GDM-10, GDM10		57-0109	26 3/16 x 28 1/8	TUC-60G, TUC-60G-LP	
57-0049	23 3/8 x 50 1/2	GDM-12, GDM12		57-0058	26 7/8 x 27 7/8	T-28G-2, TS-28-2	810757
57-0020	23 3/8 x 56		810806	57-0103	27 9/32 x 31	TA1DT-2HS, TA1F-2HS	
57-0043	23 3/8 x 56 1/4	GDM-12, GDM-12FC		57-0102	27 5/8 x 30 9/16	TA1DT-2HS, TA1F-2HS	810778
57-0518	23 3/4 x 36 1/4		810837	57-0500	27 5/8 x 31 1/4		
57-0114	24 x 25 1/8	TS-53-4PT, TS534G4PT		57-0078	27 5/8 x 54	TS-28, TS-28-2PT	
57-0115	24 x 26 3/4	TS-53-4PT, TS534G4PT		57-0501	27 5/8 x 62 3/4	TG1R1S	
57-0116	24 x 54	TS-53-4PT, TS534G4PT		57-0502	27 3/4 x 25 7/8		810758
57-0525	24 1/8 x 25 7/8		810768	57-0541	27 3/4 x 31		810777
57-0021	24 1/8 x 62 7/8	TA2R-2S, TA3R-3S		57-0082	27 7/8 x 63	TA1F-1G, TA1F-1S	810771
57-0100	24 5/16 x 30 9/16	TA2DT-4HS	810717	57-0029	28 1/8 x 54 1/8	GDM-26	
57-0042	24 5/8 x 26 5/8	T-72-3-G-3, T-72-6		57-0035	28 1/8 x 54 1/8	GDIM-26NT, GDIM26NT	
57-0022	24 5/8 x 26 3/4		810811	57-0113	28 1/4 x 42	GDIM26, GDIM-26	
57-0101	24 5/8 x 31 3/8	TA2DT-4HS		57-0543	28 11/16 x 42		810858
57-0032	24 5/8 x 54 1/8	GDIM-72NT, GDM-72	810802	57-0544*	29 3/4 x 73		811132
57-0496	24 5/8 x 62 3/4	TM-74	810872				

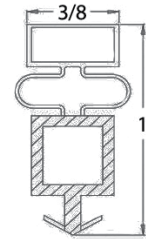
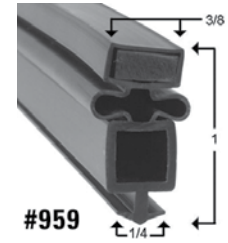

TRUE

TRUE

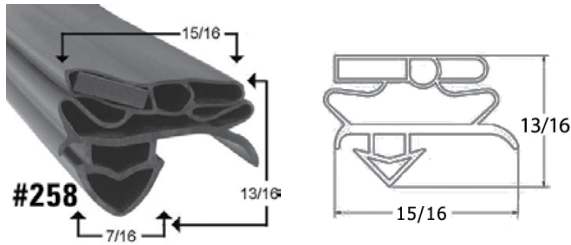

PRO Tip

The year your unit was manufactured could determine which gasket is required. Call us with your serial number and we will verify!

New Wide Dart Style

SKU	Dim. (Inches)	Commonly Fits Models	OEM Part
57-0063	19 3/8 x 54 1/4	CVM-35, GDM-35	811134
57-0065	23 1/4 x 25 3/8	GDM-05, GDM-05PT	811131
57-0095	23 7/8 x 42 5/16	GDM-10, GDM-10F	929086
57-0074	24 1/2 x 51 1/2	T-12, T-12F	811144
57-0073	25 3/4 x 54 5/8	GDIM-72NT, GDM-72	811135
57-0064	26 1/4 x 53 5/8	G4SM-23, G4SM23	811125
57-0061	26 1/4 x 62 3/4	GDM-52TM	912147
57-0062	26 3/4 x 54 1/4	CVM-49, G4SM-23	801719
57-0099	28 7/8 x 53 1/2	GDM-26, GDM-26F	811127

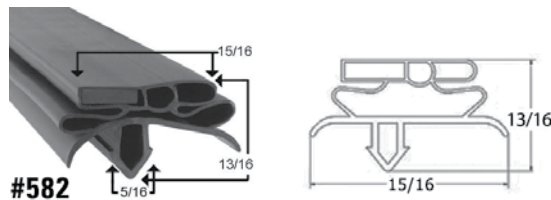

Don't See the Size You Need? Check Out Our Custom Gasket Section on page 64!

New Narrow Dart Style

SKU	Dim. (Inches)	Commonly Fits Models	OEM Part	SKU	Dim. (Inches)	Commonly Fits Models	OEM Part
57-0511	12 x 27 1/2		934758	57-0494	23 3/8 x 26 1/2		932584
57-0111	12 1/2 x 24 1/2	TPP-119D-2	934759	57-0091	24 3/8 x 26	TPP-119, TPP-119D-2	934757
57-0108	13 1/16 x 28 7/16	TPP-44D-2, TUC-44D-2	934758	57-0112	26 1/4 x 28	TPP-44, TUC-44	934755
57-0089	17 1/2 x 26 3/4	TSSU-36-08	932585	57-0080	26 3/4 x 26 3/4	TSSU-27-08	932587
57-0079	23 1/2 x 26 3/4	TSSU-48-08	932588	57-0076	27 1/4 x 29 1/2	TSSU-60-08	932586



Don't See the Part You Need?



Call or Chat With Us Online



Poly Cutting Boards

- Acid and Warp Resistant
- Moisture, Odor, and Bacteria Resistant
- 30-40% Cheaper Than OEM Cost



TPP-44 Pizza Prep Table Cutting Board

SKU	Dimensions	Material	Fits Models	OEM Part #
57-0127	19 1/2 x 44 1/4	1/2" White Poly	TPP-44, TPP-44D-2	810371
57-0198	19 1/2 x 44 1/4	1/2" Richlite	TPP-44, TPP-44D-2	820619
57-0244	19 1/2 x 44 1/4	1/2" White Poly	TPP-44, TPP-44D-2	915121
57-0245	19 1/2 x 44 1/4	1/2" White Poly	TPP-44, TPP-44D-2	915122



TPP-60 Pizza Prep Table Cutting Board

SKU	Dimensions	Material	Fits Models	OEM Part #
57-0160	19 1/2 x 60	1/2" White Poly	TPP-60, TPP-60D-2	812305
57-0199	19 1/2 x 60	1/2" Richlite	TPP-60, TPP-60D-2	820620
57-0246	19 1/2 x 60	1/2" White Poly	TPP-60, TPP-60D-2	915123
57-0247	19 1/2 x 60	1/2" White Poly	TPP-60, TPP-60D-2	915124



PRO Tip

Is your board too long to fit in the dishwasher? Ask about our **puzzle cut** option for easy cleaning!

TRUE

TRUE



TPP-67 Pizza Prep Table Cutting Board

SKU	Dimensions	Material	Fits Models	OEM Part #
57-0184	19 1/2 x 33 1/2	3/4" White Poly	TPP-67, TPP-67D-2, TPP-67D-4	820603
57-0124	19 1/2 x 67	1/2" White Poly	TPP-67, TPP-67D-2, TPP-67D-4	810313
57-0185	19 1/2 x 67	1/2" Richlite	TPP-67, TPP-67D-2, TPP-67D-4	820606
57-0248	19 1/2 x 67	1/2" White Poly	TPP-67, TPP-67D-2, TPP-67D-4	915125
57-0249	19 1/2 x 67	1/2" White Poly	TPP-67, TPP-67D-2, TPP-67D-4	915126



PRO Tip

Our poly cutting boards are made of High Density Polyethylene Plastic (HDPE).

- They are commercial dishwasher safe
- They are USDA, NSF, and FDA approved
- They are manufactured in the U.S.A.

Upgrade your OEM board to our high temp material! The richlite material offers many benefits:

- Lasts 3 times longer than poly
- Withstands temps up to 350 degrees
- Dishwasher safe



TPP-93				
SKU	Dimensions	Material	Fits Models	OEM Part #
57-0171	19 1/2 x 31	3/4" White Poly	TPP-93, TPP-93D-2, TPP-93D-4, TPP-93D-6	812316
57-0126	19 1/2 x 93	1/2" White Poly	TPP-93, TPP-93D-2, TPP-93D-4, TPP-93D-6	810365
57-0190	19 1/2 x 93	1/2" Richlite	TPP-93, TPP-93D-2, TPP-93D-4, TPP-93D-6	820611
57-0250	19 1/2 x 93	1/2" White Poly	TPP-93, TPP-93D-2, TPP-93D-4, TPP-93D-6	915127
57-0251	19 1/2 x 93	1/2" White Poly	TPP-93, TPP-93D-2, TPP-93D-4, TPP-93D-6	915128



TPP-119				
SKU	Dimensions	Material	Fits Models	OEM Part #
57-0170	19 1/2 x 119	1/2" White Poly	TPP-119, TPP-119D-2, TPP-119D-4, TPP-119D-6, TPP-119D-8	812315
57-0200	19 1/2 x 119	1/2" Richlite	TPP-119, TPP-119D-2, TPP-119D-4, TPP-119D-6, TPP-119D-8	820621
57-0242	19 1/2 x 119	1/2" White Poly	TPP-119, TPP-119D-2, TPP-119D-4, TPP-119D-6, TPP-119D-8	915119
57-0243	19 1/2 x 119	1/2" White Poly	TPP-119, TPP-119D-2, TPP-119D-4, TPP-119D-6, TPP-119D-8	915120

TRUE

TRUE



TSSU-27 Sandwich Station Cutting Board

SKU	Dimensions	Material	Fits Models	OEM Part #
57-0252	8 7/8 x 27 1/2	1/2" White Poly	TSSU-2712M, TSSU-2712M-B, TSSU-2712MB-LP, TSSU-2712M-C	915129
57-0254	8 7/8 x 27 1/2	1/2" White Poly	TSSU-2712M, TSSU-2712M-B, TSSU-2712MB-LP, TSSU-2712M-C	915131
57-0128	8 7/8 x 27 1/2	1/2" White Poly	TSSU-2712M, TSSU-2712M-B, TSSU-2712MB-LP, TSSU-2712M-C	810818
57-0225	8 7/8 x 27 1/2	1/2" White Poly	TSSU-2712M, TSSU-2712M-B, TSSU-2712MB-LP, TSSU-2712M-C	893881
57-0194	8 7/8 x 27 1/2	1/2" Richlite	TSSU-2712M, TSSU-2712M-B, TSSU-2712MB-LP, TSSU-2712M-C	820615
57-0146	8 7/8 x 27 1/2	3/4" White Poly	TSSU-2712M, TSSU-2712M-B, TSSU-2712MB-LP, TSSU-2712M-C	810867
57-0253	8 7/8 x 27 1/2	3/4" White Poly	TSSU-2712M, TSSU-2712M-B, TSSU-2712MB-LP, TSSU-2712M-C	915130
57-0182	8 7/8 x 27 1/2	3/4" White Poly	TSSU-2712M, TSSU-2712M-B, TSSU-2712MB-LP, TSSU-2712M-C	812407
57-0255	8 7/8 x 27 1/2	3/4" White Poly	TSSU-2712M, TSSU-2712M-B, TSSU-2712MB-LP, TSSU-2712M-C	915132
57-0552	10 x 27 1/2	1/2" Richlite	TSSU-2712M-B	963356
57-0553	10 x 27 1/2	1/2" Richlite	TSSU-2712M-B	963147
57-0229	11 3/4 x 27 1/2	1/2" White Poly	TSSU-2712M, TSSU-2712M-B, TSSU-2712MB-LP, TSSU-2712M-C	893885
57-0233	11 3/4 x 27 1/2	1/2" White Poly	TSSU-2712M, TSSU-2712M-B, TSSU-2712MB-LP, TSSU-2712M-C	893889
57-0256	11 3/4 x 27 1/2	1/2" White Poly	TSSU-2708, TSSU-2708D-2, TSSU-2708D-2-LP, TSSU-2708F	915133
57-0122	11 3/4 x 27 1/2	1/2" White Poly	TSSU-2708, TSSU-2708D-2, TSSU-2708D-2-LP, TSSU-2708F	810293
57-0188	11 3/4 x 27 1/2	1/2" Richlite	TSSU-2708, TSSU-2708D-2, TSSU-2708D-2-LP, TSSU-2708F	820609
57-0258	11 3/4 x 27 1/2	1/2" White Poly	TSSU-2708, TSSU-2708D-2, TSSU-2708D-2-LP, TSSU-2708F	915143
57-0257	11 3/4 x 27 1/2	3/4" White Poly	TSSU-2708, TSSU-2708D-2, TSSU-2708D-2-LP, TSSU-2708F	915142
57-0144	11 3/4 x 27 1/2	3/4" White Poly		810865
57-0137	19 x 27 1/2	1/2" White Poly	TSSU-2708, TSSU-2708F, TSSU-2708-LP	810843
57-0149	19 x 27 1/2	3/4" White Poly	TSSU-2708, TSSU-2708F, TSSU-2708-LP	810892
57-0201	19 x 27 1/2	1/2" White Poly	TSSU-2708, TSSU-2708F, TSSU-2708-LP	820622
57-0259	19 x 27 1/2	1/2" White Poly	TSSU-2708, TSSU-2708F, TSSU-2708-LP	915144
57-0260	19 x 27 1/2	1/2" White Poly	TSSU-2708, TSSU-2708F, TSSU-2708-LP	915145
57-0261	19 x 27 1/2	3/4" White Poly	TSSU-2708, TSSU-2708F, TSSU-2708-LP	915146



TSSU-36 Sandwich Station Cutting Board

SKU	Dimensions	Material	Fits Models	OEM Part #
57-0195	8 7/8 x 36	1/2" Richlite	TSSU-3612M, TSSU-3612M-B, TSSU-3612MB-LP, TSSU-3615MB	820616
57-0263	8 7/8 x 36	1/2" White Poly	TSSU-3612M, TSSU-3612M-B, TSSU-3612MB-LP, TSSU-3615MB	915148
57-0157	8 7/8 x 36	1/2" White Poly	TSSU-3612M, TSSU-3612M-B, TSSU-3612MB-LP, TSSU-3615MB, TUC-3634	812302
57-0262	8 7/8 x 36	1/2" White Poly	TSSU-3612M, TSSU-3612M-B, TSSU-3612MB-LP, TSSU-3615MB, TUC-36	915147
57-0174	8 7/8 x 36	3/4" White Poly	TSSU-3612M, TSSU-3612M-B, TSSU-3612MB-LP, TSSU-3615MB	812321
57-0264	8 7/8 x 36	3/4" White Poly	TSSU-3612M, TSSU-3612M-B, TSSU-3612MB-LP, TSSU-3615MB	915149
57-0241	11 3/4 x 36	1/2" White Poly	TSSU-3608, TSSU-3608-LP	915113
57-0266	11 3/4 x 36	1/2" White Poly	TSSU-3608, TSSU-3608-LP	915151
57-0268	11 3/4 x 36	1/2" White Poly	TSSU-3608, TSSU-3608-LP	915153
57-0156	11 3/4 x 36	1/2" White Poly	TSSU-3608, TSSU-3608-LP, TSSU-3612M, TSSU-3612M-B	812301
57-0554	11 3/4 x 36	1/2" white poly	TSSU-3612M, TSSU-3612M-B, TSSU-3612M-LP, TSSU-3615MB	965250
57-0191	11 3/4 x 36	1/2" Richlite	TSSU-3608, TSSU-3608-LP, TSSU-3612M, TSSU-3612M-B	820612
57-0173	11 3/4 x 36	3/4" White Poly	TSSU-3608, TSSU-3608-LP	812320
57-0267	19 x 36	1/2" White Poly	TSSU-3608, TSSU-3608-LP	915152
57-0202	19 x 36	1/2" White Poly	TSSU-3608, TSSU-3608-LP	820623
57-0265	19 x 36	1/2" White Poly	TSSU-3612M, TSSU-3612M-B, TSSU-3615MB	915150
57-0297	19 x 36	1/2" White Poly	TSSU-3608, TSSU-3608-LP	961557
57-0161	19 x 36	1/2" White Poly	TSSU-3608, TSSU-3608-LP	812306



Poly Cutting Boards

- Acid and Warp Resistant
- Moisture, Odor, and Bacteria Resistant
- 30-40% Cheaper Than OEM Cost



TRUE

TRUE



TSSU-48 Sandwich Station Cutting Board

SKU	Dimensions	Material	Fits Models	OEM Part #
57-0129	8 7/8 x 48	1/2" White Poly	TSSU-4812M, TSSU-4812M-B, TSSU-4812MB-LP, TSSU-4818MB-D4, TSSU-4818MB-LP	810819
57-0270	8 7/8 x 48	1/2" White Poly	TSSU-4812M, TSSU-4812M-B, TSSU-4818M, TSSU-4818MB-LP	915156
57-0237	8 7/8 x 48	1/2" White Poly	TSSU-4812M, TSSU-4812M-B, TSSU-4818MB-D2, TSSU-4818MB-D4	910268
57-0269	8 7/8 x 48	1/2" White Poly	TSSU-4812M, TSSU-4812M-B, TSSU-4812MB-LP, TSSU-4818MB-D4, TSSU-4818MB-LP	915154
57-0196	8 7/8 x 48	1/2" Richlite	TSSU-4812M, TSSU-4812M-B, TSSU-4812MB-LP, TSSU-4818M, TUC-48, TUC-48G	820617
57-0172	8 7/8 x 24	3/4" White Poly	TSSU-4818M-B, TSSU-4818MB-D2, TSSU-4818MB-D4, TSSU-4818MB-LP	812317
57-0158	8 7/8 x 48	3/4" White Poly	TSSU-4812M, TSSU-4812M-B, TSSU-4818MB-LP	812303
57-0275	8 7/8 x 48	3/4" White Poly	TSSU-4812M, TSSU-4812M-B, TSSU-4818M-B, TSSU-4818MB-LP	915161
57-0189	11 3/4 x 48	1/2" Richlite	TSSU-4808, TSSU-4810, TSSU-4810-LP, TSSU-4812, TSSU-488-LP, TSSU-488M	820610
57-0239	11 3/4 x 48	1/2" White Poly	TSSU-4808, TSSU-4810, TSSU-4810-LP, TSSU-4812, TSSU-488-LP, TSSU-488M	910270
57-0272	11 3/4 x 48	1/2" White Poly	TSSU-4808, TSSU-4810, TSSU-4810-LP, TSSU-4812, TSSU-4812D-2, TSSU-4812-LP	915158
57-0271	11 3/4 x 48	1/2" White Poly	TSSU-4808, TSSU-4810, TSSU-4812, TSSU-4812D-2, TSSU-4812D-4, TSSU-9642	915157
57-0142	11 3/4 x 48	3/4" White Poly	TSSU-4808, TSSU-4810, TSSU-4810-LP, TSSU-4812, TSSU-4812D-2, TSSU-4812-LP	810863
57-0273	11 3/4 x 48	3/4" White Poly	TSSU-4810, TSSU-4810-LP, TSSU-4812, TSSU-4812D-2, TSSU-4812D-412-LP	915159
57-0132	14 x 48	1/2" White Poly	TSSU-4808, TSSU-4810, TSSU-4810-LP, TSSU-4812, TSSU-4812D-2	810833
57-0135	19 x 48	1/2" White Poly	TSSU-4808, TSSU-4810, TSSU-4810-LP, TSSU-4812, TSSU-4812-LP	810839
57-0150	19 x 48	3/4" White Poly	TSSU-4808, TSSU-4810, TSSU-4810-LP, TSSU-4812, TSSU-4812-LP	810893
57-0203	19 x 48	1/2" White Poly	TSSU-4808, TSSU-4810, TSSU-4810-LP, TSSU-4812, TSSU-4812-LP	820624
57-0274	19 x 48	1/2" White Poly	TSSU-4808, TSSU-4810, TSSU-4810-LP, TSSU-4812, TSSU-4812-LP	915160
57-0276	19 x 48	3/4" White Poly	TSSU-4808, TSSU-4810, TSSU-4810-LP, TSSU-4812, TSSU-4812-LP, TSSU-488-LP	915162
57-0298	19 x 48	1/2" White Poly	TSSU-4808, TSSU-4810, TSSU-4810-LP, TSSU-4812, TSSU-4812-LP, TSSU-488-LP	961558
57-0284	19 x 60	1/2" White Poly	TSSU-4808, TSSU-4810, TSSU-4810-LP, TSSU-4812, TSSU-4812-LP, TSSU-488-LP	915171



Don't See the Part You Need?

Call or Chat With Us Online





TSSU-60 Sandwich Station Cutting Board

SKU	Dimensions	Material	Fits Models	OEM Part #
57-0280	8 7/8 x 60	1/2" White Poly	TSSU-6012M-B, TSSU-6015M-B, TSSU-6016-DS-LP	915166
57-0222	8 7/8 x 30	3/4" White Poly	TSSU-6024M, TSSU-6024M-B, TSSU-6024M-B-ST	820646
57-0159	8 7/8 x 60	3/4" White Poly	TSSU-6024M, TSSU-6024M-B, TSSU-6024MB-LP	812304
57-0279	8 7/8 x 60	3/4" White Poly	TSSU-6024M, TSSU-6024M-B, TSSU-6024MB-LP	915165
57-0285	11 3/4 x 60	1/2" White Poly	TSSU-6008, TSSU-6008D-2, TSSU-6008-LP, TSSU-6010-LP	915172
57-0281	11 3/4 x 60	1/2" White Poly	TSSU-6008, TSSU-6008D-2, TSSU-6008-LP, TSSU-6010	915167
57-0283	11 3/4 x 60	3/4" White Poly	TSSU-6008, TSSU-6008D-2, TSSU-6008-LP, TSSU-6010	915170
57-0153	11 3/4 x 60	3/4" White Poly	TSSU-6008, TSSU-6008D-2, TSSU-6008-LP, TSSU-7216-ST	812012
57-0286	19 x 60	1/2" White Poly	TSSU-6008, TSSU-6008D-2, TSSU-6008-LP, TSSU-6010, TSSU-6010-LP	915173
57-0154	19 x 60	1/2" White Poly	TSSU-6008, TSSU-6008D-2, TSSU-6010, TSSU-6010-LP, TSSU-6012	812016
57-0204	19 x 60	1/2" White Poly	TSSU-6010, TSSU-6010-LP, TSSU-6012, TSSU-6012-LP, TSSU-6014	820625
57-0151	19 x 60	3/4" White Poly	TSSU-6008, TSSU-6008D-2, TSSU-6008-LP, TSSU-6010, TSSU-6010-LP	810894
57-0282	19 x 60	3/4" White Poly	TSSU-6008, TSSU-6008D-2, TSSU-6008-LP, TSSU-6010, TSSU-6010-LP	915169



PRO Tip

Our poly cutting boards are made of High Density Polyethylene Plastic (HDPE).

- They are commercial dishwasher safe
- They are USDA, NSF, and FDA approved
- They are manufactured in the U.S.A.



PRODUCTS
MADE IN THE
U.S.A.

TRUE

TRUE



TSSU-72 Sandwich Station Cutting Board

SKU	Dimensions	Material	Fits Models	OEM Part #
57-0129	8 7/8 x 48	1/2" White Poly	TSSU-4812M, TSSU-4812M-B, TSSU-4812MB-LP, TSSU-4818MB-D4, TSSU-4818MB-LP	810819
57-0270	8 7/8 x 48	1/2" White Poly	TSSU-4812M, TSSU-4812M-B, TSSU-4818M, TSSU-4818MB-LP	915156
57-0237	8 7/8 x 48	1/2" White Poly	TSSU-4812M, TSSU-4812M-B, TSSU-4818MB-D2, TSSU-4818MB-D4	910268
57-0269	8 7/8 x 48	1/2" White Poly	TSSU-4812M, TSSU-4812M-B, TSSU-4812MB-LP, TSSU-4818MB-D4, TSSU-4818MB-LP	915154
57-0196	8 7/8 x 48	1/2" Richlite	TSSU-4812M, TSSU-4812M-B, TSSU-4812MB-LP, TSSU-4818M, TUC-48, TUC-48G	820617
57-0172	8 7/8 x 24	3/4" White Poly	TSSU-4818M-B, TSSU-4818MB-D2, TSSU-4818MB-D4, TSSU-4818MB-LP	812317
57-0158	8 7/8 x 48	3/4" White Poly	TSSU-4812M, TSSU-4812M-B, TSSU-4818MB-LP	812303
57-0275	8 7/8 x 48	3/4" White Poly	TSSU-4812M, TSSU-4812M-B, TSSU-4818M-B, TSSU-4818MB-LP	915161
57-0189	11 3/4 x 48	1/2" Richlite	TSSU-4808, TSSU-4810, TSSU-4810-LP, TSSU-4812, TSSU-488-LP, TSSU-488M	820610
57-0239	11 3/4 x 48	1/2" White Poly	TSSU-4808, TSSU-4810, TSSU-4810-LP, TSSU-4812, TSSU-488-LP, TSSU-488M	910270
57-0272	11 3/4 x 48	1/2" White Poly	TSSU-4808, TSSU-4810, TSSU-4810-LP, TSSU-4812, TSSU-4812D-2, TSSU-4812-LP	915158
57-0271	11 3/4 x 48	1/2" White Poly	TSSU-4808, TSSU-4810, TSSU-4812, TSSU-4812D-2, TSSU-4812D-4, TSSU-9642	915157
57-0142	11 3/4 x 48	3/4" White Poly	TSSU-4808, TSSU-4810, TSSU-4810-LP, TSSU-4812, TSSU-4812D-2, TSSU-4812-LP	810863
57-0273	11 3/4 x 48	3/4" White Poly	TSSU-4810, TSSU-4810-LP, TSSU-4812, TSSU-4812D-2, TSSU-4812D-412-LP	915159
57-0132	14 x 48	1/2" White Poly	TSSU-4808, TSSU-4810, TSSU-4810-LP, TSSU-4812, TSSU-4812D-2	810833
57-0135	19 x 48	1/2" White Poly	TSSU-4808, TSSU-4810, TSSU-4810-LP, TSSU-4812, TSSU-4812-LP	810839
57-0150	19 x 48	3/4" White Poly	TSSU-4808, TSSU-4810, TSSU-4810-LP, TSSU-4812, TSSU-4812-LP	810893
57-0203	19 x 48	1/2" White Poly	TSSU-4808, TSSU-4810, TSSU-4810-LP, TSSU-4812, TSSU-4812-LP	820624
57-0274	19 x 48	1/2" White Poly	TSSU-4808, TSSU-4810, TSSU-4810-LP, TSSU-4812, TSSU-4812-LP	915160
57-0276	19 x 48	3/4" White Poly	TSSU-4808, TSSU-4810, TSSU-4810-LP, TSSU-4812, TSSU-4812-LP, TSSU-488-LP	915162
57-0298	19 x 48	1/2" White Poly	TSSU-4808, TSSU-4810, TSSU-4810-LP, TSSU-4812, TSSU-4812-LP, TSSU-488-LP	961558
57-0284	19 x 60	1/2" White Poly	TSSU-4808, TSSU-4810, TSSU-4810-LP, TSSU-4812, TSSU-4812-LP, TSSU-488-LP	915171



Don't See the Part You Need?

Call or Chat With Us Online





PRO Tip

Don't see the board you need? Check out our **Custom Cutting Board Section** on page 73!

TUC-27 Under Counter Cutting Board

SKU	Dimensions	Material	Fits Models	OEM Part #
57-0206	30 x 27 1/2	1/2" White Poly	TUC-27, TUC-27D-2, TUC-27D-2-LP, TUC-27G, TUC-27G-LP, TUC-27-LP	820627
57-0139	30 x 27 1/2	1/2" White Poly	TUC-27, TUC-27D-2, TUC-27D-2-LP, TUC-27G-LP, TUC-27-LP	810851

TUC-36 Under Counter Cutting Board

SKU	Dimensions	Material	Fits Models	OEM Part #
57-0295	8 x 36 1/8	1/2" Richlite	TUC-3634	931230
57-0175	30 x 36	1/2" White Poly	TUC-36, TUC-36F, TUC-36-LP	812322
57-0208	30 x 36	1/2" White Poly	TUC-36, TUC-36F, TUC-36-LP	820629



TUC-44 Under Counter Cutting Board

SKU	Dimensions	Material	Fits Models	OEM Part #
57-0177	32 1/8 x 44 1/4	1/2" White Poly	TUC-44, TUC-44HD	812324
57-0210	32 1/8 x 44 1/4	1/2" White Poly	TUC-44, TUC-44HD	820631

Upgrade your OEM board to our high temp material! The richlite material offers many benefits:

- Lasts 3 times longer than poly
- Withstands temps up to 350 degrees
- Dishwasher safe

TRUE

TRUE



TUC-48 Under Counter Cutting Board

SKU	Dimensions	Material	Fits Models	OEM Part #
57-0140	30 x 48	1/2" White Poly	TUC-48, TUC-48D-2, TUC-48D-2-LP, TUC-48D-4, TUC-48-LP	810852
57-0186	30 x 48	1/2" Richlite	TUC-48, TUC-48D-2, TUC-48D-2-LP, TUC-48D-4, TUC-48-LP	820607

100%
Satisfaction
Guaranteed



TUC-60 Under Counter Cutting Board

SKU	Dimensions	Material	Fits Models	OEM Part #
57-0215	32 1/8 x 60	1/2" White Poly	TUC-6032, TUC-6032D-2, TUC-6032F	820637
57-0179	32 1/8 x 60	1/2" White Poly	TUC-6032, TUC-6032D-2, TUC-6032F, TUC-6032HD	812326
57-0141	30 x 60	1/2" White Poly	TUC-60, TUC-60D-2, TUC-60D-2-LP, TUC-60F-LP	810853
57-0213	30 x 60	1/2" White Poly	TUC-60, TUC-60D-2, TUC-60D-2-LP, TUC-60D-4	820635



Hi Temp Richlite Cutting Boards

- Heat Resistant Up to 350°
- Bacteria Resistant
- 30-40% Cheaper Than OEM Cost





TUC-67 Under Counter Cutting Board

SKU	Dimensions	Material	Fits Models	OEM Part #
57-0167	32 1/8 x 67	1/2" White Poly	TUC-67, TUC-67D-2, TUC-67HD	812312
57-0216	32 1/8 x 67	1/2" White Poly	TUC-67, TUC-67D-2, TUC-67HD	820639



PRO Tip

Is your board too long to fit in the **dishwasher**? Ask about our **puzzle cut** option for easy cleaning!



TUC-72 Under Counter Cutting Board

SKU	Dimensions	Material	Fits Models	OEM Part #
57-0180	30 x 72	1/2" White Poly	TUC-72, TUC-72F	812345
57-0221	30 x 72	1/2" White Poly	TUC-72, TUC-72F	820644



TUC-93 Under Counter Cutting Board

SKU	Dimensions	Material	Fits Models	OEM Part #
57-0166	32 1/8 x 93 1/4	1/2" White Poly	TUC-93, TUC-93D-2, TUC-93D-4, TUC-93F-HD, TUC-93HD	812311
57-0219	32 1/8 x 93 1/4	1/2" White Poly	TUC-93, TUC-93D-2, TUC-93HD93F-HD, TUC-93HD	820642

TRUE

TRUE



TWT-27 Work Top Cutting Board

SKU	Dimensions	Material	Fits Models	OEM Part #
57-0162	27 ½ x 28 ¼	1/2" White Poly	TWT-27, TWT-27F-D, TWT-27G, TWT-27LP	812307
57-0207	27 ½ x 28 ¼	1/2" White Poly	TWT-27, TWT-27F-D, TWT-27G, TWT-27LP	820628



TWT-36 Work Top Cutting Board

SKU	Dimensions	Material	Fits Models	OEM Part #
57-0176	28 ¼ x 36	1/2" White Poly	TWT-36, TWT-36F, TWT-36LP	812323
57-0209	28 ¼ x 36	1/2" White Poly	TWT-36, TWT-36F, TWT-36LP	820630



TWT-44 Work Top Cutting Board

SKU	Dimensions	Material	Fits Models	OEM Part #
57-0178	30 x 44 ¼	1/2" White Poly	TWT-44, TWT-44D-2, TWT-44F, TWT-44F-HD, TWT-44HD	812325
57-0211	30 x 44 ¼	1/2" White Poly	TWT-44, TWT-44D-2, TWT-44F, TWT-44F-HD, TWT-44HD	820632



TWT-48 Work Top Cutting Board

SKU	Dimensions	Material	Fits Models	OEM Part #
57-0163	28 ¼ x 48	1/2" White Poly	TWT-48, TWT-48D-2, TWT-48D-4, TWT-48D-4-LP	812308
57-0212	28 ¼ x 48	1/2" White Poly	TWT-48, TWT-48D-2, TWT-48D-4, TWT-48D-4-LP	820634



TWT-60 Work Top Cutting Board

SKU	Dimensions	Material	Fits Models	OEM Part #
57-0164	28 ¼ x 60	1/2" White Poly	TWT-60, TWT-60D-2, TWT-60D-2-LP, TWT-60G, TWT-60LP	812309
57-0214	28 ¼ x 60	1/2" White Poly	TWT-60, TWT-60D-2, TWT-60D-2-LP, TWT-60G, TWT-60LP	820636



TWT-67 Work Top Cutting Board

SKU	Dimensions	Material	Fits Models	OEM Part #
57-0168	30 x 67	1/2" White Poly	TWT-67, TWT-67D-2	812313
57-0217	30 x 67	1/2" White Poly	TWT-67, TWT-67D-2	820640



TRUE

TRUE



Poly Cutting Boards

- Acid and Warp Resistant
- Moisture, Odor, and Bacteria Resistant
- 30-40% Cheaper Than OEM Cost



Upgrade your OEM board to our high temp material! The richlite material offers many benefits:

- Lasts 3 times longer than poly
- Withstands temps up to 350 degrees
- Dishwasher safe

TWT-72 Work Top Cutting Board

SKU	Dimensions	Material	Fits Models	OEM Part #
57-0138	28 ¼ x 72	1/2" White Poly	TWT-72, TWT-72F	810849
57-0218	28 ¼ x 72	1/2" White Poly	TWT-72, TWT-72F	820641



TWT-93 Work Top Cutting Board

SKU	Dimensions	Material	Fits Models	OEM Part #
570169	30 x 93 ¼	1/2" White Poly	TWT-93, TWT-93D-2, TWT-93D-4, TWT-93D-6	812314
57-0220	30 x 93 ¼	1/2" White Poly	TWT-93, TWT-93D-2, TWT-93D-4, TWT-93D-6	820643

TURBO AIR

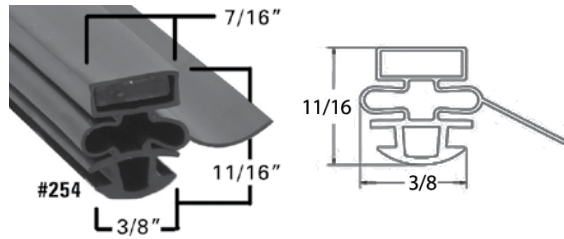

Push In

SKU	Dimensions (Inches)	Fits Models	OEM Part	SKU	Dimensions (Inches)	Fits Models	OEM Part
58-0018	8 x 42 3/4	TCBE52SDR	C962300100	58-0025	25 1/4 x 53		30223L0211
58-0017	16 1/2 x 26 3/4	TST-36SD-15		58-0012	25 1/4 x 53 1/4	TSR-49SD	30223L0212
58-0019	17 5/8 x 53	TSR35SD		58-0005	25 1/2 x 26 1/2	GUC28SF	M272300100
58-0021	21 1/2 x 31	TBB-2SG		58-0006	25 1/2 x 53 1/4	TSR-72SD	
58-0022	22 x 26 1/2		30223M0100	58-0013	25 1/2 x 53 1/2	TSF-49SD	
58-0014	22 x 54 1/2	GST40DRF		58-0020	26 1/2 x 53	TGM50RS	
58-0002	22 1/8 x 26 1/4	TST48SD-18		58-0016	26 5/8 x 28		30223110200
58-0023	22 1/2 x 26 3/4		M722300100	58-0008	26 5/8 x 28 3/8	GSP60D	
58-0001	22 1/2 x 52 1/4	TGM14RV		58-0015	26 3/4 x 61	M3F241	
58-0004	24 x 60 5/8	M3F472		58-0026	27 1/4 x 28 1/2		30223U0200
58-0003	24 1/4 x 26 3/4	TPR-67SD		58-0009	27 3/4 x 57 1/4	TGM22RV	
				58-0027	27 3/4 x 57 3/4		30223H0200

 **Most Popular Sizes**

 **Don't See the Part You Need?** 
Call or Chat With Us Online

TURBO AIR



PRO Tip

Is your board too long to fit in the **dishwasher**? Ask about our **puzzle cut** option for easy cleaning!

TST Sandwich Prep Station Cutting Board

SKU	Dimensions	Material	Fits Models	OEM Part #
58-0028	8 ¾ x 27 ¼	1/2" White Poly	TST-28SD, TST-28SD-12, MST-28	M279400100
58-0029	9 ½ x 36 ½	1/2" White Poly	TST-36SD, TST-36SD-15	M369400100
58-0030	8 ¾ x 48	1/2" White Poly	TST48	M489400100
58-0031	9 ½ x 48	1/2" White Poly	TST48	30241M0041
58-0032	9 ½ x 60 ¼	1/2" White Poly	TST-60SD, TST-60SD-24, MST-60	M609400100
58-0033	9 ½ x 72 ¼	1/2" White Poly	TST-72SD, TST-72SD-30, MST-72	M729400100
58-0034	9 ½ x 72	1/2" White Poly	TST72-SSD, TST72	30241T0100



JST Sandwich and Salad Prep Station Cutting Board

SKU	Dimensions	Material	Fits Models	OEM Part #
58-0035	9 ½ x 47 ¼	1/2" White Poly	JST-48	BS21900201
58-0036	9 ½ x 59	1/2" White Poly	JST-60	BS51900201
58-0037	9 ½ x 70 7/8	1/2" White Poly	JST-72	BS81900401

TURBO AIR

TURBO AIR



TPR Pizza Prep Station Cutting Board

SKU	Dimensions	Material	Fits Models	OEM Part #
58-0038	19 x 44	1/2" White Poly	TPR44SD	Z440800100
58-0039	19 x 67	1/2" White Poly	TPR67SD	30241P1000
58-0040	19 x 93	1/2" White Poly	TPR93SD	30241P2300

Upgrade your OEM board to our high temp material! The richlite material offers many benefits:

- Lasts 3 times longer than poly
- Withstands temps up to 350 degrees
- Dishwasher safe

100%
Satisfaction
Guaranteed



M3 Series Cutting Board

SKU	Dimensions	Material	Fits Models	OEM Part #
58-0041	8 1/2 x 27 1/8	1/2" White Poly	M3	30241M00041



PRODUCTS
MADE IN THE
U.S.A.

TYLER

TYLER

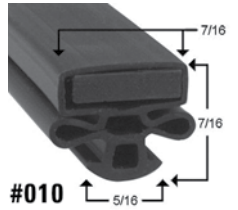

#010

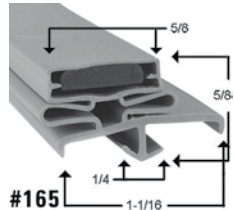
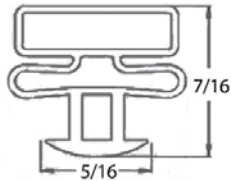

#165

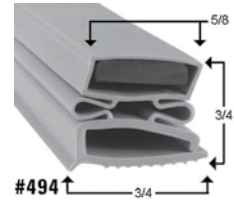
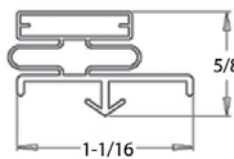

#494

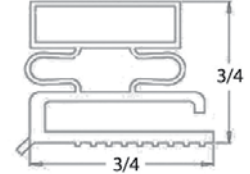

Dart Style

SKU	Dimensions (Inches)	OEM Part
59-0021	27 3/8 x 49 5/8	5076591
59-0022	27 3/8 x 58 5/8	5076295
59-0023	31 x 49 5/8	5076590
59-0024	31 x 58 5/8	5076294

3 Sided Dart Style

SKU	Dimensions (Inches)
59-0026	38 x 83
59-0025	38 1/8 x 77
59-0020	56 1/2 x 83

Screw In

SKU	Dimensions (Inches)	OEM Part
59-0037	23 1/8 x 28 3/8	5061754
59-0038	23 1/8 x 52 3/16	5061755
59-0039	23 1/8 x 61 3/16	5061756
59-0042*	27 1/4 x 80 7/8	5146888
59-0001	27 1/4 x 80 7/8	
59-0002	28 x 33	5128426
59-0040	29 1/8 x 64 3/16	5061757

*3 Sides

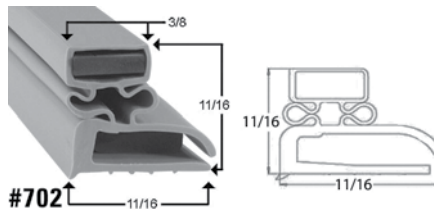

#702

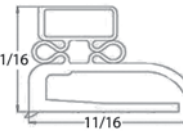

Glass Door Screw In

SKU	Dimensions (Inches)
59-0006	23 1/8 x 28 3/8
59-0007	23 1/8 x 52 3/16
59-0009	23 1/8 x 61 3/16
59-0013	29 1/8 x 64 3/16

Reach In Gasket

SKU	Dimensions (Inches)	OEM Part
59-0003	13 3/4 x 35 1/2	
59-0030**	20 3/8 x 27 1/8	
59-0031**	20 3/8 x 60 3/8	
59-0004	21 1/2 x 28 1/4	
59-0005	21 1/2 x 61 1/2	
59-0041	21 1/2 x 62	5608388
59-0008	23 1/8 x 53 1/8	5049314
59-0011	23 1/4 x 61 1/2	5023654
59-0010	23 1/2 x 28 5/8	5023655
59-0015	27 7/8 x 32 7/8	
59-0012	27 7/8 x 53 1/8	5902640
59-0019	28 x 64	
59-0014	31 1/8 x 53 1/8	5940971

Walk In Gasket

SKU	Dimensions (Inches)
59-0032*	27 1/4 x 80 7/8
59-0033	27 1/4 x 80 7/8
59-0016*	38 1/4 x 80 7/8
59-0034	38 1/4 x 80 7/8
59-0017*	44 1/4 x 80 7/8
59-0035	44 1/4 x 80 7/8
59-0018*	54 1/4 x 80 7/8
59-0036	54 1/4 x 80 7/8

*3 sides



PRO Tip

The year your unit was manufactured could determine which gasket is required. Call us with your serial number and we will verify!



Don't See the Size You Need? Check Out Our Custom Gasket Section on page 64!

**Reversed Magnet

UNIVERSAL NOLIN

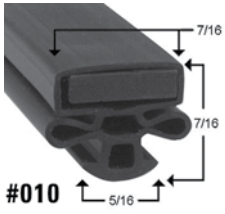

#010

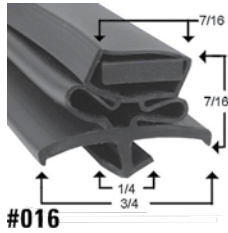
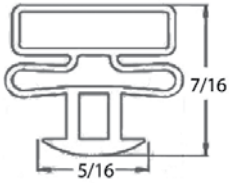

#016

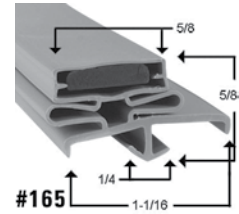
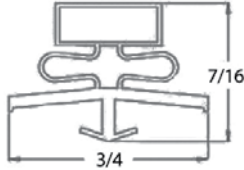

#165

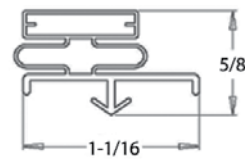

Push In Style

SKU	Dimensions (Inches)
60-0002	25 1/2 x 62 1/4

Dart Style

SKU	Dimensions (Inches)	OEM Part
60-0007	23 5/8 x 56	10-0655-00
60-0001	24 x 57	
60-0008	24 x 63 1/4	10-0822-01
60-0009	29 x 63 1/4	10-0822-02
60-0006	29 1/4 x 57	
60-0004	29 1/2 x 64	
60-0005	29 1/2 x 64 1/2	

Dart Style

SKU	Dimensions (Inches)
60-0003	27 x 61 5/8

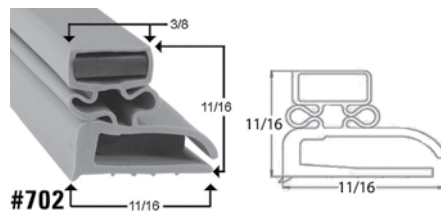

#702

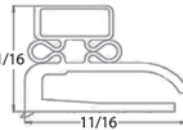

Screw-In Style

SKU	Dimensions (Inches)	OEM Part
60-0010	24 5/8 x 62 1/8	10-0243-01
60-0011	33 1/4 x 62 1/8	10-0243-02



Don't See the Part You Need?
Call or Chat With Us Online



UTILITY

UTILITY

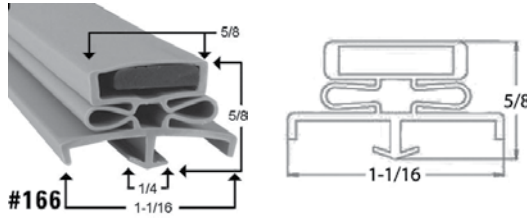

Dart Style Gasket

SKU	Dimensions (Inches)	Fits Models	OEM Part	SKU	Dimensions (Inches)	Fits Models	OEM Part
61-0040**	6 11/16 x 25 7/8	LHR2DEM	11310-P1	61-0029	20 3/4 x 60	F25AA1SD	11309-P1
61-0041**	6 11/16 x 30 7/8		11310-P2	61-0028	20 5/8 x 29 1/4		11309-P3
61-0018	7 9/16 x 25 7/8		11309-P9	61-0030	21 x 60 1/2		
61-0019	9 1/4 x 26		1309-PTEX	61-0031	21 7/8 x 25 5/8		
61-0020	9 9/16 x 16 15/16		11309-P13	61-0058	21 7/8 x 25 3/4	11309-P7	
61-0025	10 13/16 x 25 7/8		11309-P8	61-0032	23 x 58 3/4		
61-0021	11 5/8 x 16 15/16		1309-P12	61-0033	25 3/4 x 58 3/4	F30AA1SD	1309-P7
61-0022	13 1/2 x 16 7/8		1309-P8	61-0059	25 3/4 x 60	11309-P2	
61-0023	13 3/4 x 25 15/16		1309-P7	61-0034	26 x 29 1/2		11309-P4
61-0024	14 1/16 x 25 7/8		11309-P5	61-0035	26 x 48		1309-P9
61-0026	16 15/16 x 30 1/2		1309-P11	61-0037	26 x 60 1/2		
61-0027	20 1/2 x 22		11309-P6	61-0038*	26 x 74		1309-P3
				61-0036	30 1/2 x 34 1/2		1309-P10
				61-0039*	33 5/16 x 74		1309-P4

*3 sided
** 3 Sided with 4 Corners Molded



PRO Tip

If your gasket is destroyed or missing, measure dart to dart for a guaranteed fit. For a dart to dart measurement guide visit us online or see page 64.

All Measurements are
Outside Edge to
Outside Edge Unless
Otherwise Noted



UTILITY

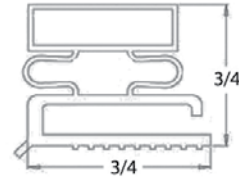
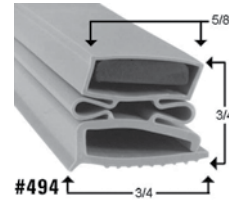
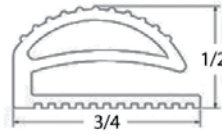
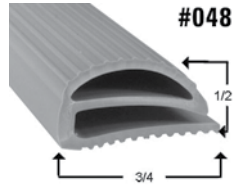
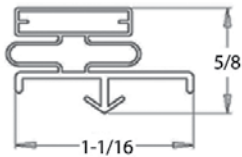
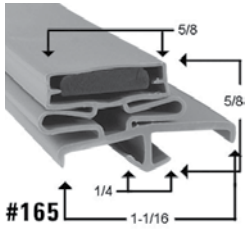

Glass Door

SKU	Dimensions (Inches)
61-0004	21 1/4 x 59 1/2
61-0006	26 1/4 x 59 1/2

Compression

SKU	Dimensions (Inches)
61-0016	7 3/4 x 28 5/8
61-0051	8 x 28 5/8
61-0017	16 1/2 x 28 5/8
61-0052	20 1/2 x 24 3/4

Screw In Style

SKU	Dimensions (Inches)	OEM Part
61-0001	16 1/4 x 12 5/16	1309-P8
61-0002	24 5/8 x 73 5/8	1309-P3
61-0060	25 9/16 x 60	1307-P2

SAVE TIME | ORDER ONLINE



PRO Tip

Don't see the size you need? **Call us** for more sizes or visit our **Custom Gasket Section** on page 64 to make your own!

Making a Custom Gasket?



Ask About Our Sample Gasket Rings!

UTILITY

UTILITY

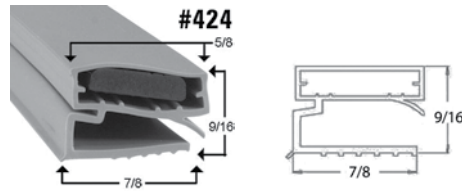

No Bellows Screw In Style

SKU	Dimensions (Inches)	OEM Part	SKU	Dimensions (Inches)	OEM Part
61-0049**	6 5/8 x 26	1325-P2	61-0012	14 1/4 x 25 9/16	1325-P2
61-0007*	7 1/16 x 26	1320-P2	61-0013	16 1/16 x 22	1320-P2
61-0008*	7 1/16 x 30 3/4	1320-P4	61-0014	20 9/16 x 22	1320-P4
61-0050**	10 5/8 x 26	1325-P1	61-0005	20 9/16 x 60	1325-P1
61-0009*	11 1/16 x 26	1320-P1	61-0003	22 x 25 1/2	1320-P1
61-0010*	11 1/16 x 30 3/4		61-0015	25 9/16 x 60	1307-P6
61-0011	14 1/4 x 16 1/16	1307-P6			

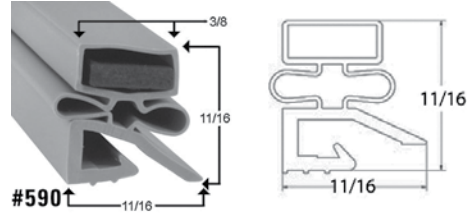

Retainer Style

SKU	Dimensions (Inches)	OEM Part
61-0042	14 3/4 x 26	6220-P7
61-0043	22 1/4 x 26	6220-P1
61-0044	22 3/4 x 65 1/4	6220-P6
61-0045	26 x 32 1/4	6220-P2
61-0046	26 x 65 1/4	6220-P3
61-0047	30 3/8 x 32 1/4	6220-P4
61-0048	30 3/8 x 65 1/4	6220-P5



Don't See the Part You Need?
Call or Chat With Us Online



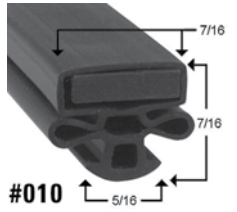

#010

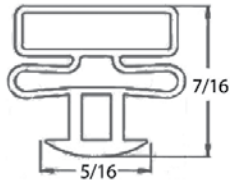

Glass Door

SKU	Dimensions (Inches)
62-0031	25 1/4 x 59 1/4



#016

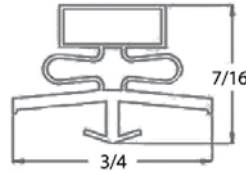

Dart Style

SKU	Dimensions (Inches)	Fits Models	OEM Part
62-0082	53 length only		
62-0096	9 x 20		50701406
62-0063	19 3/4 x 23 7/8	UR412BTQ1	
62-0097	20 x 24		50751901
62-0035	21 x 24 5/8	PJPT88SK1	50753901
62-0098	23 5/8 x 26 1/2		50751801
62-0038	24 x 26 5/8		
62-0099	24 1/2 x 31		50837502
62-0083	24 7/8 x 31 1/4		

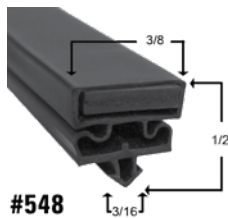

#548

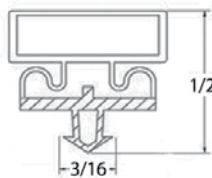

Glass Door

SKU	Dimensions (Inches)	OEM Part
62-0064	23 1/2 x 28 1/4	50876403
62-0084	25 1/2 x 51	



Don't See the Size You Need? Check Out Our Custom Gasket Section on page 64!

All Measurements are Outside Edge to Outside Edge Unless Otherwise Noted



Most Popular Sizes

VICTORY

VICTORY

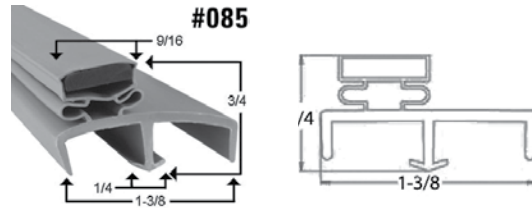

Dart Style

SKU	Dimensions (Inches)	Fits Models	OEM Part	SKU	Dimensions (Inches)	Fits Models	OEM Part
62-0060	16 5/8 x 25 1/8	GRS-2-S7	50596914	62-0020	25 1/8 x 30 3/8	AR-4752	50356301
62-0027	17 1/2 x 24 5/8		50596905	62-0010	25 1/4 x 58	VICTORY SRS 5	50600803
62-0100	23 3/8 x 62 1/4		50596908	62-0023	25 3/8 x 53 1/2	RS1DS5STS	50582903
62-0026	23 1/2 x 30 1/4		50596907	62-0032	28 1/4 x 33	RFA1DS6HD	50596911
62-0022	23 1/2 x 58	AF22S5	50596902	62-0059	30 1/4 x 33		50600806
62-0025	23 3/8 x 28 1/8	AF22S5HD	50596901	62-0024*	30 1/4 x 68	RISA-1D-S7	
62-0028	23 5/8 x 62 1/4		50596908	62-0087*	30 1/4 x 68 1/4		50359401
62-0050	24 1/4 x 30 1/4	RAE SRS 4 1/2 DOOR	50582901	62-0018	30 3/8 x 33 3/16		50356501
62-0051	24 1/4 x 62	RAE SRS 4 1/2 DOOR	50582902	62-0055*	30 3/8 x 73 3/4	DAR2DS5	50359406
62-0086	24 1/4 x 62			62-0041*	30 1/2 x 75 1/2		50359408
62-0085	24 3/4 x 30 1/4			62-0034	33 x 58 3/8		50596913
62-0061	25 x 26		50384312				
62-0019	25 x 28 1/4	50600802	50600802				
62-0021	25 x 62	FA2DS2	50356401				

*3 sides

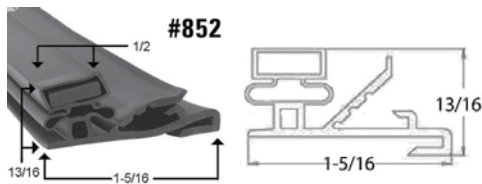

Glass Door

SKU	Dimensions (Inches)	Fits Models
62-0042	23 5/8 x 25 1/2	
62-0029	23 13/16 x 58 3/8	
62-0033	23 3/4 x 28 1/4	SR-47-S6-PT-HD
62-0037	25 3/8 x 57 1/2	
62-0030	25 13/16 x 51 3/16	
62-0017	26 x 63	LH
62-0088	26 x 63	RH

Most Popular Sizes



PRO Tip

If your gasket is destroyed or missing, measure dart to dart for a guaranteed fit. For a dart to dart measurement guide visit us online or see page 64.

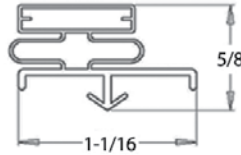
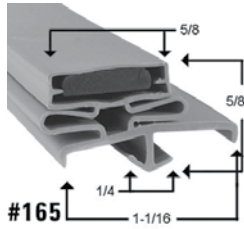

 **Don't See the Size You Need? Check Out Our Custom Gasket Section on page 64!**

Dart Style

SKU	Dim. (Inches)	Fits Models	OEM Part	SKU	Dim. (Inches)	Fits Models	OEM Part
62-0036	8 x 24 1/4	GFS1S7RL, UR27SST	50701410	62-0105	23 1/8 x 57 1/2		50879501
62-0039	9 x 20 1/4			62-0065	23 3/16 x 27 3/4	RA1DS7PT	50879502
62-0089	10 1/2 x 23 5/16		50856101, 50856110	62-0005	23 1/4 x 58	VICTORY SRS 6 & 7	50596902
62-0040	11 1/2 x 25 1/2			62-0003	23 1/4 x 28 1/4	VICTORY SRS 6 & 7	50596901
62-0101	12 3/4 x 15 3/4		50630604	62-0004	23 1/4 x 30 1/4	VICTORY SRS 6 RED LOB.	50596907
62-0102	13 3/4 x 25 1/2		50630603	62-0006	23 1/4 x 62 1/4		50596908
62-0001	17 1/2 x 24 3/4	RUFS & RURS SRS 5-7	50596905	62-0107	23 1/2 x 26 1/8		54055601
62-0057	20 7/16 x 21 7/16	VUR418BT	50881501	62-0093	24 3/16 x 27 11/16		
62-0090	20 7/8 x 22 7/8			62-0094	24 11/16 x 27 3/4		
62-0103	21 x 22 3/4		50867001	62-0009	25 x 28 1/2	VICTORY SRS 5	
62-0056	21 1/2 x 24 1/2	VUR60SST, VUR6016	50881401	62-0014	25 1/4 x 13 1/2	URD 27 W/DRAWERS	50630603
62-0002	22 x 28	UR & UF48 (2 SEC UC)	50630602	62-0015	25 1/4 x 28 1/4	UF-27, UR-27	50630601
62-0062	22 3/4 x 25	VUR-3-B-T, VUR3BT	50866901	62-0011	25 1/4 x 30 1/2	REACH-IN SRS 2 & 3	
62-0091	23 x 25			62-0013	25 1/4 x 53	AIR CURTAIN (ACRS)	50582903
62-0092	23 x 57 3/4		50827801	62-0012	25 1/4 x 62	50356401	50356401
62-0104	23 1/8 x 27 3/4		50827802	62-0095*	29 3/4 x 67 7/8		
62-0054	23 1/8 x 27 7/8	VPT-65	50879502	62-0016	30 1/4 x 33 1/4	DAR2DS5	50356505

*3 Sided

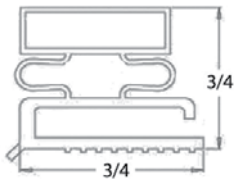
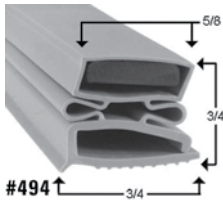

Screw In Style

SKU	Dimensions (Inches)	OEM Part
62-0108	7 1/2 x 24 7/8	50649303



PRO Tip

Install **Dart Style Gaskets** by pushing in the corners first. Once the gasket is secured in the corners, push the center in and work towards the outside corners.

VICTORY

VICTORY



Poly Cutting Boards

- Acid and Warp Resistant
- Moisture, Odor, and Bacteria Resistant
- 30-40% Cheaper Than OEM Cost



VPT Series Cutting Boards

SKU	Dimensions	Material	Fits Models
62-0075	18 x 65	1/2" White Poly	VPT-65
62-0076	18 x 88	1/2" White Poly	VPT-88
62-0074	18 x 119	1/2" White Poly	VPT-119

UR Series Cutting Boards

SKU	Dimensions	Material	Fits Models
58-0039	12 x 27	1/2" White Poly	UR-27
58-0040	12 x 48	1/2" White Poly	UR-48



VUR Series Cutting Boards

SKU	Dimensions	Material	Fits Models
62-0081	10 x 48	1" White Poly	VUR-4
62-0067	10 x 60	1/2" White Poly	VUR-5



VICTORY

White Poly Cutting Boards

SKU	Dimensions	Material	OEM Part
62-0077	8 1/2 x 27	1/2" White Poly	50868702
62-0078	8 1/2 x 48	1/2" White Poly	50868802
62-0079	8 1/2 x 60	1/2" White Poly	50868902
62-0080	8 1/2 x 72	1/2" White Poly	50869002
62-0068	10 x 72	1/2" White Poly	50869003
62-0072	12 x 72	1/2" White Poly	90358201
62-0073	13 x 60	1/2" White Poly	50868903
62-0066	10 x 60	1/2" White Poly	50868904
62-0071	12 x 60	1/2" White Poly	50868906



PRO Tip

Our poly cutting boards are made of High Density Polyethylene Plastic (HDPE).

- They are commercial dishwasher safe
- They are USDA, NSF, and FDA approved
- They are manufactured in the U.S.A.

VOLLRATH

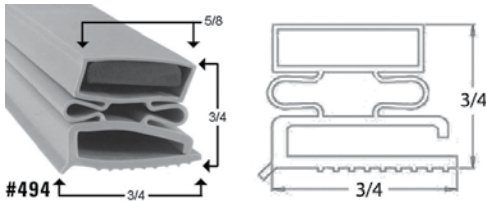

Screw In Gasket

SKU	Dimensions (Inches)
63-0016	32 1/2 x 77
63-0017	38 x 79

All Measurements are Outside Edge to Outside Edge Unless Otherwise Noted



PRO Tip

Don't see the size you need? Call us for more sizes or visit our **Custom Gasket Section** on page 64 to make your own!



Don't See the Part You Need?

Call or Chat With Us Online



VOLLRATH

VOLLRATH

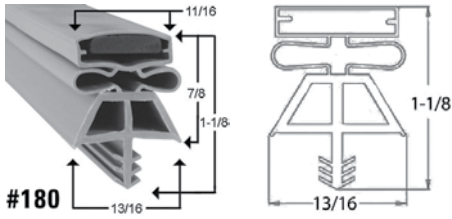

Triple Dart Style

SKU	Dimensions (Inches)	OEM Part	Hinge Side
63-0014	26 1/4 x 77 1/2		
63-0035*	28 1/4 x 77 3/4	535142565	LH
63-0036*	28 1/4 x 77 3/4	535152565	RH
63-0037*	28 1/2 x 66	531172565	RH
63-0038*	28 1/2 x 66	531162565	LH
63-0018	32 1/4 x 77		
63-0015	32 1/2 x 75		
63-0039*	32 1/2 x 77	225151076	LH
63-0040*	32 1/2 x 77	225141076	RH
63-0041*	32 1/2 x 78	225151075	LH
63-0013	35 1/4 x 79 1/4		
63-0042*	35 3/8 x 77 1/4	255181075	
63-0043*	26 x 78	534822565	LH
63-0044*	26 x 78	225181075	RH
63-0011	36 1/4 x 78 1/4	225251075	
63-0045*	36 3/16 x 77 3/8	251811075	RH
63-0046*	37 1/8 x 77 1/8	225171075	LH
63-0047*	37 1/8 x 77 1/8	225161075	RH
63-0012	38 1/2 x 77 1/2		

*3 Sides

PRO Tip

Install **Screw In Style Gaskets** by placing the gasket around the corners of the door. Next, screw in the gasket in the center of each section and move outwards.

Making a Custom Gasket?



Ask About Our Sample Gasket Rings!



Cutting Board

1/2" thick, white poly.

SKU	Dimensions (Inches)
63-0021	8" x 24"

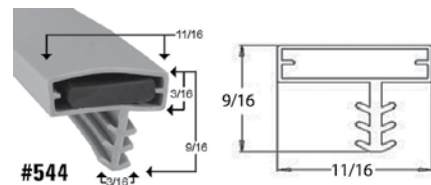

3 Sided Triple Dart Style

SKU	Dimensions (Inches)	OEM Part
63-0048	36 1/2 x 78	255671075
63-0049	38 1/4 x 78	255681075

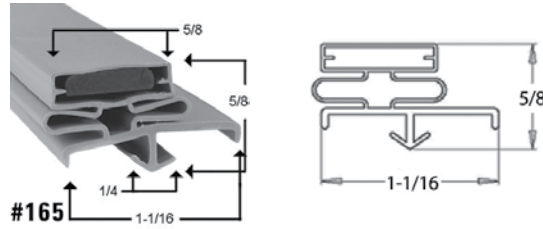

Dart Style

SKU	Dimensions (Inches)	OEM Part	Hinge Side	SKU	Dimensions (Inches)	OEM Part	Hinge Side
63-0004	22 1/4 x 38 1/4			63-0026*	36 x 78	544822565	LH
63-0019	24 1/8 x 59 9/16	430827		63-0027*	36 x 78	544802565	RH
63-0005	26 x 73 3/4			63-0009	36 x 78	18953, 1895	
63-0020	28 5/8 x 67 7/8	203		63-0010	36 x 78 1/4	544822565	
63-0021*	31 7/8 x 79	226181075	LH	63-0026	36 x 78 3/16	544821075	
63-0022*	31 7/8 x 79	226141075	RH	63-0008	36 x 79 1/2		
63-0023*	32 x 78 1/2	531472565	LH	63-0027*	36 x 79 3/4	09883	
63-0024*	32 x 78 1/2	531482565	RH	63-0028	36 x 79 3/4	988	
63-0006	32 1/4 x 32 5/8			63-0029*	36 1/16 x 78 1/2	225941075, 533112565	LH
63-0007	32 1/4 x 38 1/4			63-0030*	36 1/16 x 78 1/2	225911075, 533122565	RH
63-0001	32 1/4 x 77 3/4			63-0003	36 1/4 x 79		
63-0002	32 1/4 x 79			63-0031*	38 x 78 3/4	531492565	LH
63-0025*	36 x 78			63-0032*	38 x 78 3/4	531502565	RH
				63-0033*	38 1/4 x 77	226151075	RH
				63-0034*	38 1/2 x 78 1/2	226191075	LH

*3 Sides

Door Heaters



**CUSTOM
SIZES
AVAILABLE**

SKU	Description
74-0009	Heater Wire Trim – Track & Cap – 3/4"
74-0010	Heater Wire Trim – Track & Cap – 1"
74-0011	Aluminum Perimeter Door Heater Wire
74-0256	Fiberglass Perimeter Door Heater Wire

VULCAN-HART

VULCAN-HART

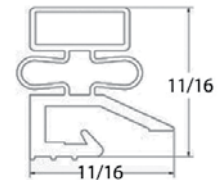
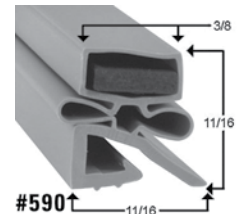
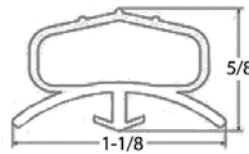
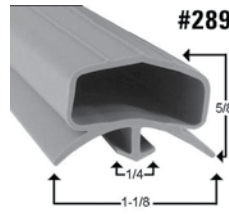
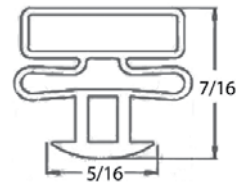
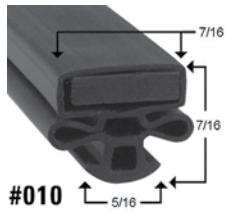

Glass Door

SKU	Dimensions (Inches)
64-0014	20 3/4 x 66
64-0015	24 x 58 1/2

Compression

SKU	Dimensions (Inches)
64-0020	24 1/2 x 79
64-0021	35 x 79

Retainer Style

SKU	Dimensions (Inches)
64-0034	23 3/4 x 60 1/4
64-0001	24 x 60 1/4

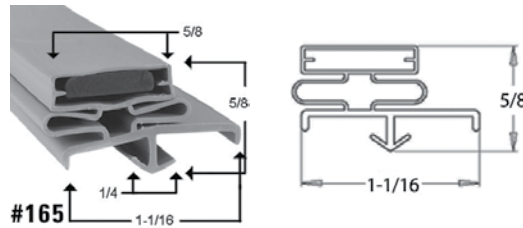

Dart Style Gasket

SKU	Dimensions (Inches)	Fits Models	OEM Part	SKU	Dimensions (Inches)	OEM Part
64-0002	20 3/4 x 65 3/4			64-0012*	28 3/8 x 67	
64-0035	24 x 28		436001--8	64-0008*	32 1/2 x 58 1/2	
64-0003	24 1/4 x 28 1/4			64-0037	36 x 78 1/2	430900--1--10
64-0036	24 1/4 x 58 1/4		436001--7	64-0007	36 x 78 3/4	
64-0004	24 1/4 x 59	FA2CF, RA2CF	430827	64-0013*	36 1/2 x 77 3/4	
64-0005	25 1/4 x 58 1/2					
64-0006	25 1/4 x 58 3/4		430023			

*3 sides



Don't See the Part You Need?



Call or Chat With Us Online

VULCAN-HART

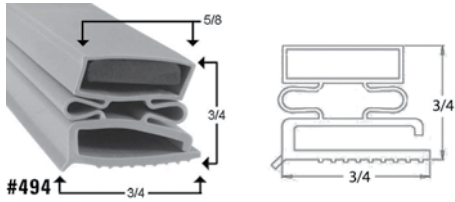

Screw In Style

SKU	Dimensions (Inches)
64-0009	20 1/2 x 65 1/4
64-0010	23 3/8 x 65 1/4
64-0011*	28 x 66 1/4

*3 sides

Vulcan Hart Cutting Boards

SKU	Dimensions	Material	Fits Models
64-0032	7 x 22	1" Richlite	CUTBD-AHP24
64-0033	7 x 22	1" Richlite	CUTBD-24
64-0022	7 x 23	1" Richlite	CUTBD-ACB25
64-0023	7 x 34	1" Richlite	CUTBD-AHP36
64-0024	7 x 34	1" Richlite	CUTBD-ACB36
64-0025	7 x 34	1" Richlite	CUTBD-36
64-0026	7 x 45	1" Richlite	CUTBD-ACB47
64-0027	7 x 46	1" Richlite	CUTBD-AHP48
64-0028	7 x 46	1" Richlite	CUTBD-48
64-0029	7 x 58	1" Richlite	CUTBD-ACB60
64-0030	7 x 58	1" Richlite	CUTBD-60
64-0031	7 x 70	1" Richlite	CUTBD-ACB72
64-0032	7 x 70	1" Richlite	CUTBD-72

Most Popular Sizes



Don't See the Size You Need? Check Out Our Custom Gasket Section on page 64!

Don't See the Size You Need?

Make A Custom Board to the Size You Need! See Page 69 For More!



**PRODUCTS
MADE IN THE
U.S.A.**



W.A. BROWN

W.A. BROWN

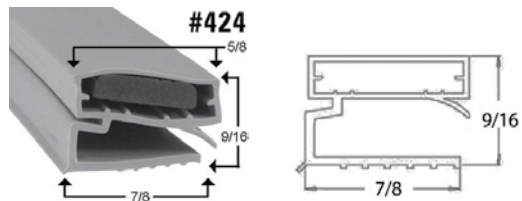
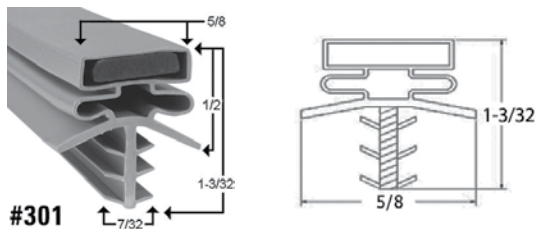

Triple Dart Style

SKU	Dimensions (Inches)
65-0004*	24 1/2 x 82 5/8
65-0003*	35 1/4 x 83 1/2

*3 sides

Screw In Style

SKU	Dimensions (Inches)
65-0005	25 3/4 x 65
65-0002	35 1/4 x 73
65-0001	35 1/2 x 77 3/4
65-0006	49 3/4 x 84 1/2
65-0008	50 1/2 x 78 1/2
65-0007	55 3/8 x 78 3/8

All Measurements are
Outside Edge to
Outside Edge Unless
Otherwise Noted



Don't See the Size
You Need? Check Out
Our Custom Gasket
Section on page 64!

WASSERSTROM

WASSERSTROM

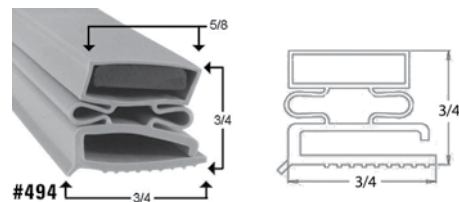
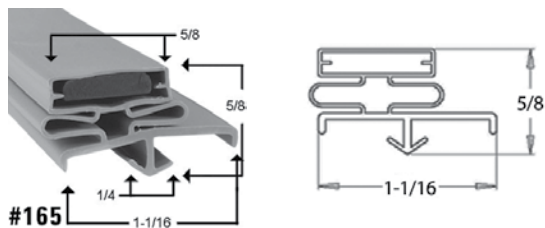

Dart Style

SKU	Dimensions (Inches)	OEM Part
78-0001	11 x 22	3GKT2211
78-0002	22 1/4 x 24	3GKT2224

Screw In Style

SKU	Dimensions (Inches)	OEM Part
78-0003	25 1/8 x 24	2GKT0043

WELBUILT

WELBUILT

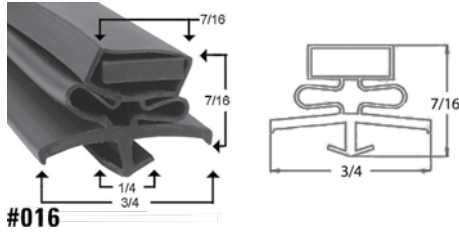

#016

Glass Door

SKU	Dimensions (Inches)
66-0001	26 x 61 1/4
66-0002	28 1/4 x 59



ZERO ZONE

ZERO ZONE

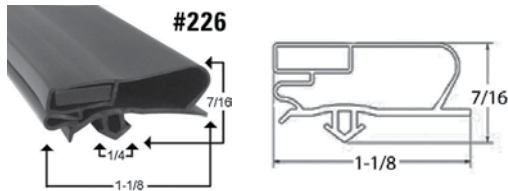

#226

Aircell Dart Style

SKU	Dimensions (Inches)	Commonly Fits Models	OEM Part
67-0008	23 1/8 x 54		750780
67-0005	29 1/4 x 62	3RMZP30, 4RMZC30, 3RMZC30	750778

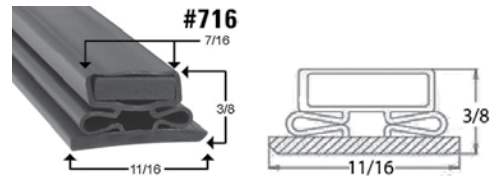

#716

Glass Door

SKU	Dimensions (Inches)
67-0002	21 7/8 x 53 1/4

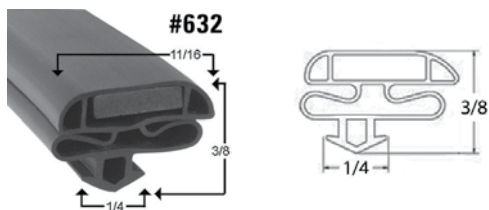

#632

Low Profile Dart Style

SKU	Dimensions (Inches)	Commonly Fits Models
67-0003	22 7/8 x 53 3/4	
67-0007	29 3/4 x 62 5/8	RI4DFRKT, RI5DFRKT

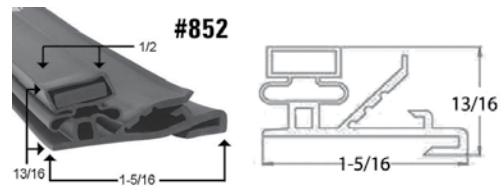

#852

Retainer Style

SKU	Dimensions (Inches)	OEM Part
67-0001	20 3/4 x 45 3/4	
67-0004	26 7/16 x 44 11/16	
67-0006	30 x 63 1/2	75--0940

CUSTOM GASKET PROFILE NUMBERS

CUSTOM GASKET ORDER FORM

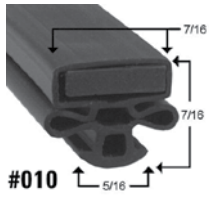

#010

SKU: 00-0010

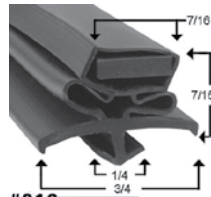

#016

SKU: 00-0016

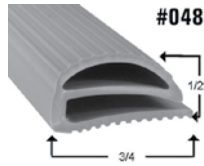

#048

SKU: 00-0048

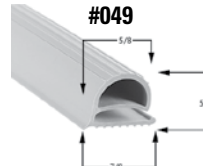

#049

SKU: 00-0049



#050

SKU: 00-0050

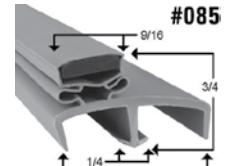

#085

SKU: 00-0085

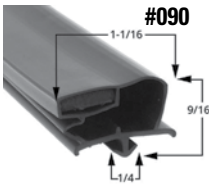

#090

SKU: 00-0090

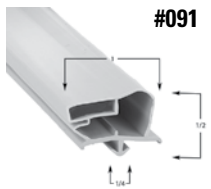

#091

SKU: 00-0091

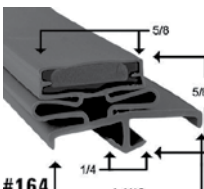

#164

SKU: 00-0164

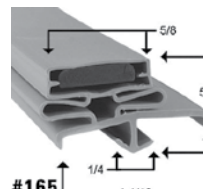

#165

SKU: 00-0165

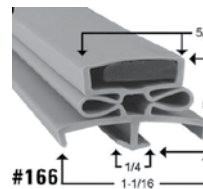

#166

SKU: 00-0166

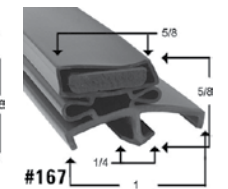

#167

SKU: 00-0167

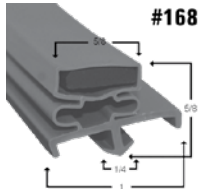

#168

SKU: 00-0168

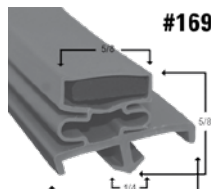

#169

SKU: 00-0169

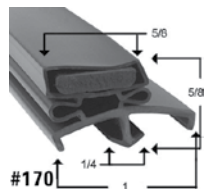

#170

SKU: 00-0170

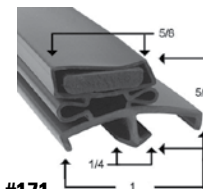

#171

SKU: 00-0171

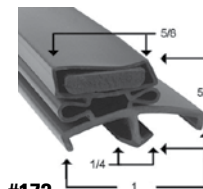

#172

SKU: 00-0172

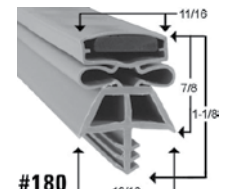

#180

SKU: 00-0180

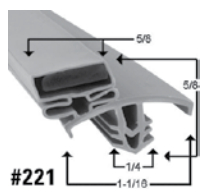

#221

SKU: 00-0221

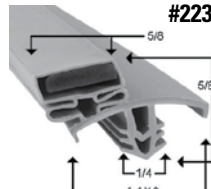

#223

SKU: 00-0223

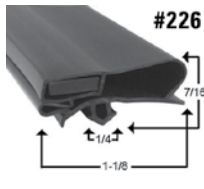

#226

SKU: 00-0226

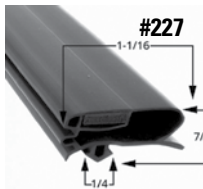

#227

SKU: 00-0227



#229

SKU: 00-0229

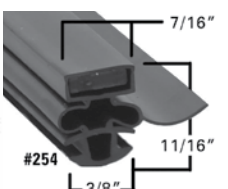

#254

SKU: 00-0254

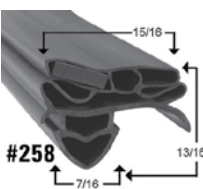

#258

SKU: 00-0258

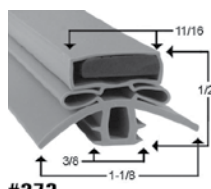

#273

SKU: 00-0273

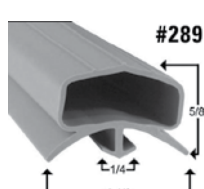

#289

SKU: 00-0289

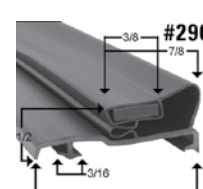

#290

SKU: 00-0290

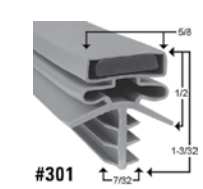

#301

SKU: 00-0301

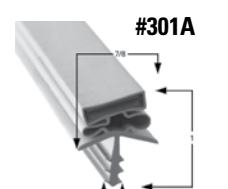

#301A

SKU: 00-0301A

CUSTOM GASKET PROFILE NUMBERS



#301H

SKU: 00-0301H

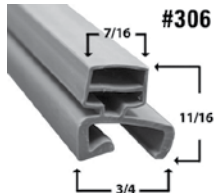

#306

SKU: 00-0306

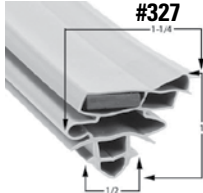

#327

SKU: 00-0327

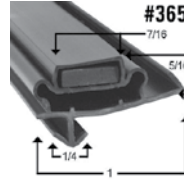

#365

SKU: 00-0365



#377

SKU: 00-0377

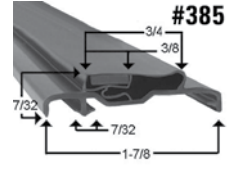

#385

SKU: 00-0385

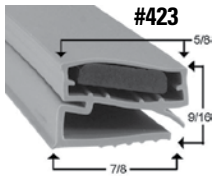

#423

SKU: 00-0423

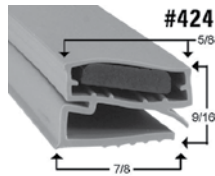

#424

SKU: 00-0424



#425

SKU: 00-0425

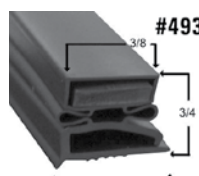

#493

SKU: 00-0493

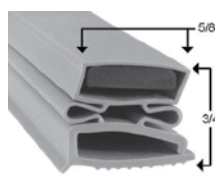

#494

SKU: 00-0494



santoprene #495

SKU: 00-0495



santoprene #496

SKU: 00-0496



#500

SKU: 00-0500

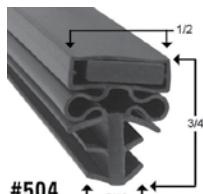

#504

SKU: 00-0504



#518

SKU: 00-0518

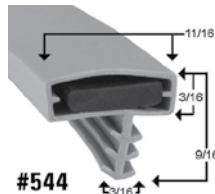

#544

SKU: 00-0544

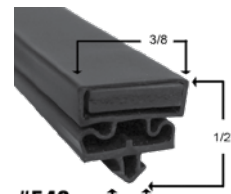

#548

SKU: 00-0548



#550

SKU: 00-0550

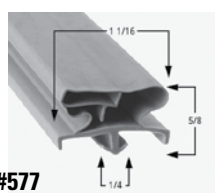

#577

SKU: 00-0577

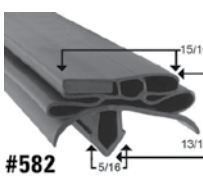

#582

SKU: 00-0582

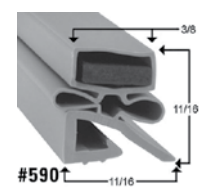

#590

SKU: 00-0590



santoprene #591

SKU: 00-0591



#598

SKU: 00-0598



#599

SKU: 00-0599

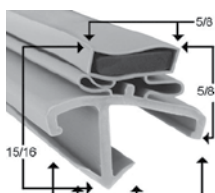

#601

SKU: 00-0601

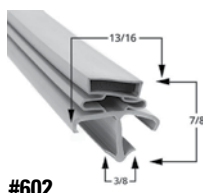

#602

SKU: 00-0602

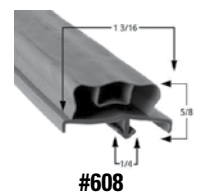

#608

SKU: 00-0608

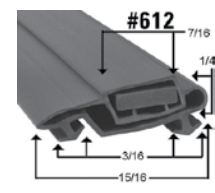

#612

SKU: 00-0612



#618

SKU: 00-0618

CUSTOM GASKET PROFILE NUMBERS

CUSTOM GASKET ORDER FORM

 <p>#619</p> <p>SKU: 00-0619</p>	<p>santoprene</p>  <p>#620</p> <p>SKU: 00-0620</p>	 <p>#627</p> <p>SKU: 00-0627</p>	 <p>#632</p> <p>SKU: 00-0632</p>	 <p>#677</p> <p>SKU: 00-0677</p>	 <p>#691</p> <p>SKU: 00-0691</p>
 <p>#697</p> <p>SKU: 00-0697</p>	 <p>#702</p> <p>SKU: 00-0702</p>	<p>santoprene</p>  <p>#703</p> <p>SKU: 00-0703</p>	 <p>#714</p> <p>SKU: 00-0714</p>	 <p>#715</p> <p>SKU: 00-0715</p>	 <p>#716</p> <p>SKU: 00-0716</p>
 <p>#738</p> <p>SKU: 00-0738</p>	 <p>#750</p> <p>SKU: 00-0750</p>	 <p>#770</p> <p>SKU: 00-0770</p>	 <p>#782</p> <p>SKU: 00-0782</p>	 <p>#783</p> <p>SKU: 00-0783</p>	 <p>#802</p> <p>SKU: 00-0802</p>
<p>santoprene</p>  <p>#829</p> <p>SKU: 00-0829</p>	 <p>#832</p> <p>SKU: 00-0832</p>	 <p>#833</p> <p>SKU: 00-0833</p>	 <p>#834</p> <p>SKU: 00-0834</p>	 <p>#852</p> <p>SKU: 00-0852</p>	 <p>#890</p> <p>SKU: 00-0890</p>
 <p>#891</p> <p>SKU: 00-0891</p>	 <p>#892</p> <p>SKU: 00-0892</p>	 <p>#893</p> <p>SKU: 00-0893</p>	 <p>#895</p> <p>SKU: 00-0895</p>	 <p>#896</p> <p>SKU: 00-0896</p>	 <p>#959</p> <p>SKU: 00-0959</p>

Free Sample Gasket Rings!

CUSTOM GASKET PROFILE NUMBERS



SKU: 00-0967

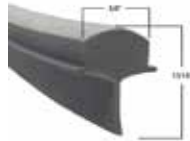

SKU: 00-5005



SKU: 00-5009

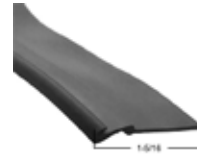

SKU: 00-5730

CUSTOM GASKET ORDER FORM



Don't See the Part You Need?



Call or Chat With Us Online

CUSTOM RETAINER PROFILE NUMBERS

CUSTOM GASKET ORDER FORM



#201

Retainer	
SKU	Product
96-0201	8' Stick for use with profiles #164--170



#202

Retainer	
SKU	Product
96-0202	8' Stick for use with most screw in type gaskets



#225

Retainer	
SKU	Product
96-0225	8' Stick for use with profiles #226 and #227



#364

Retainer	
SKU	Product
96-0364	8' Stick for use with profile #365



#611

Retainer	
SKU	Product
96-0611	8' Stick for use with profile #612

SAVE | ORDER
TIME | ONLINE
 now available

100%
 Satisfaction
 Guaranteed

CUSTOM CUTTING BOARD FORM

Name: _____ PO#: _____

Company Name: _____

Phone Number: _____ Email Address: _____

Street address: _____ City: _____ State: _____ Zipcode: _____

Material	Color
<input type="checkbox"/> HDPE	<input type="checkbox"/> White <input type="checkbox"/> Tan
	<input type="checkbox"/> Blue <input type="checkbox"/> Red
	<input type="checkbox"/> Black* <input type="checkbox"/> Yellow
	<input type="checkbox"/> Green
<input type="checkbox"/> Richlite	<input type="checkbox"/> Tan <input type="checkbox"/> Black
Thickness	
<input type="checkbox"/> 1/4" ** <input type="checkbox"/> 1/2" <input type="checkbox"/> 3/4" <input type="checkbox"/> 1" **	
Edges	Corners
<input type="checkbox"/> Standard	<input type="checkbox"/> Standard
<input type="checkbox"/> Bull Nose	<input type="checkbox"/> Rounded

*Black Poly not available in 3/4" **Only in White Poly and Richlite

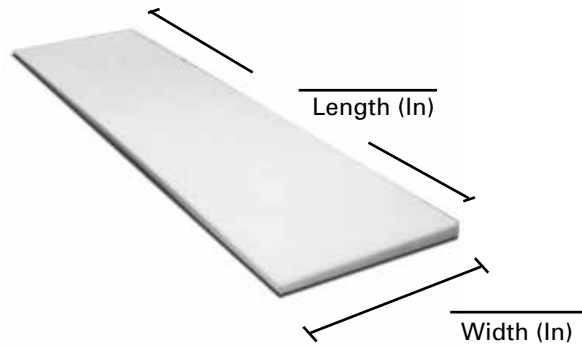

Special Notes: _____

Material	Color
<input type="checkbox"/> HDPE	<input type="checkbox"/> White <input type="checkbox"/> Tan
	<input type="checkbox"/> Blue <input type="checkbox"/> Red
	<input type="checkbox"/> Black* <input type="checkbox"/> Yellow
	<input type="checkbox"/> Green
<input type="checkbox"/> Richlite	<input type="checkbox"/> Tan <input type="checkbox"/> Black
Thickness	
<input type="checkbox"/> 1/4" ** <input type="checkbox"/> 1/2" <input type="checkbox"/> 3/4" <input type="checkbox"/> 1" **	
Edges	Corners
<input type="checkbox"/> Standard	<input type="checkbox"/> Standard
<input type="checkbox"/> Bull Nose	<input type="checkbox"/> Rounded

*Black Poly not available in 3/4" **Only in White Poly and Richlite

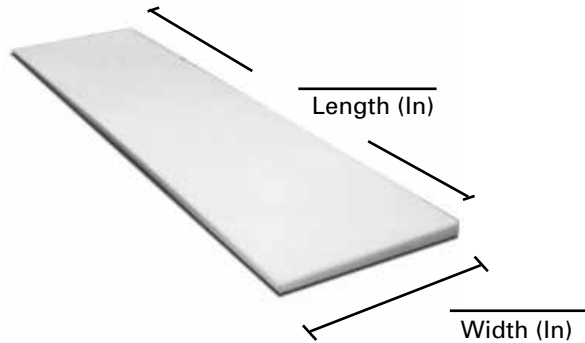

Special Notes: _____

CUSTOM CUTTING BOARD FORM

CUSTOM CUTTING BOARD FORM

Name: _____ PO#: _____

Company Name: _____

Phone Number: _____ Email Address: _____

Street address: _____ City: _____ State: _____ Zipcode: _____

Material		Color	
<input type="checkbox"/> HDPE	<input type="checkbox"/> White	<input type="checkbox"/> Tan	
	<input type="checkbox"/> Blue	<input type="checkbox"/> Red	
	<input type="checkbox"/> Black*	<input type="checkbox"/> Yellow	
	<input type="checkbox"/> Green		
<input type="checkbox"/> Richlite	<input type="checkbox"/> Tan	<input type="checkbox"/> Black	
Thickness			
<input type="checkbox"/> 1/4" **	<input type="checkbox"/> 1/2"	<input type="checkbox"/> 3/4"	<input type="checkbox"/> 1" **
Edges		Corners	
<input type="checkbox"/> Standard	<input type="checkbox"/> Standard		
<input type="checkbox"/> Bull Nose	<input type="checkbox"/> Rounded		

*Black Poly not available in 3/4" **Only in White Poly and Richlite

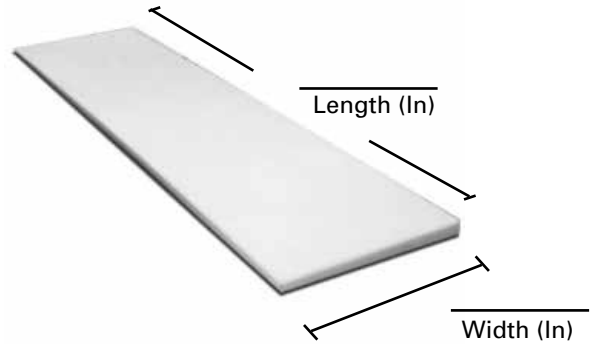

Special Notes: _____

Material		Color	
<input type="checkbox"/> HDPE	<input type="checkbox"/> White	<input type="checkbox"/> Tan	
	<input type="checkbox"/> Blue	<input type="checkbox"/> Red	
	<input type="checkbox"/> Black*	<input type="checkbox"/> Yellow	
	<input type="checkbox"/> Green		
<input type="checkbox"/> Richlite	<input type="checkbox"/> Tan	<input type="checkbox"/> Black	
Thickness			
<input type="checkbox"/> 1/4" **	<input type="checkbox"/> 1/2"	<input type="checkbox"/> 3/4"	<input type="checkbox"/> 1" **
Edges		Corners	
<input type="checkbox"/> Standard	<input type="checkbox"/> Standard		
<input type="checkbox"/> Bull Nose	<input type="checkbox"/> Rounded		

*Black Poly not available in 3/4" **Only in White Poly and Richlite

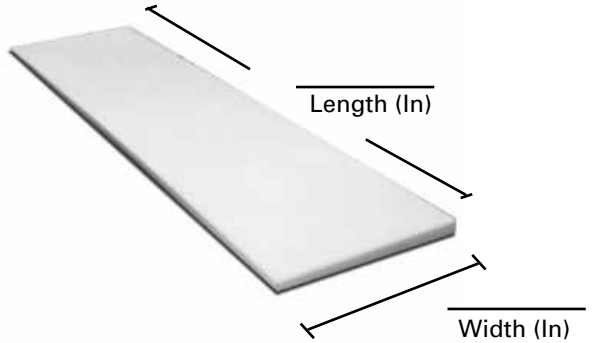

Special Notes: _____

TERMS AND CONDITIONS

Prices

Due to market fluctuations we reserve the right to change pricing without notice. Working on a job or need an official written quote? No problem! We can provide you a quote that is valid for 30 days. Prices do not include shipping charges.

No Minimum Orders!

There is never a minimum order requirement! Order only what you need, when you need it. Need a large quantity of a single item? Volume pricing may be available. Please call for details.

Special Orders

If an item is not shown in our catalog we will work hard to find it and order it for you. We may ask you to send a sample of the old gasket or part. Per your request we will return the sample upon request. Lead times will vary on special order items and they are non-returnable.

Quality Counts!

Our gaskets are made 100% in the USA! Not only is our gasket material from the USA, but our gaskets are also manufactured in the United States.

Products shown in our catalog may not be purchased directly from the Original Equipment Manufacturer (OEM). Gasket Guy knows our products meet or exceed the OEM standards. Please note the use of OEM part numbers are provided as reference only. They do not imply the item was purchased from a specific OEM. Our products are not endorsed, sponsored, approved, or authorized by the OEM. All OEM names in our catalog are registered trademarks.

Responsibility

Information in our catalog has been reviewed and we believe it to be generally correct. We do not guarantee it. All images, photos, notes, and illustrations are considered to be representations of the actual product and are only intended to give an idea of what the product looks like. In some cases, slight variations may apply and change over time.

Shipping

Most orders received by 2pm EST will ship the same business day. Special orders or out of stock items will ship as fast as possible. We ship most orders by UPS, however, some may ship via freight liner due to weight or size. We take extra time to make sure each product is packaged with care and attention. If your products are damaged in transit you are responsible for notifying the carrier ASAP and filing claim forms as per the carrier requirements. Please save all of your packaging exactly as it was received. We will work with you to get a replacement out ASAP.

Returns

When you purchase a gasket from [Gasket Guy](#) we want you to feel confident that your purchase is backed by our [Gasket Guy 30-Day 100% Guarantee](#). If you are not completely satisfied with the quality of the gaskets you purchased, contact our customer service department immediately and we will do everything in our power to correct the problem. If we cannot do this, we will authorize a 100% refund of the cost of your gasket or an exchange for another product. We'll make sure you have a gasket that works for your unit!

All of our OEM Quality gaskets are custom-made to order. Please follow our measuring instructions carefully before placing your order.

- We want to make sure you end up with the right gasket for your unit on your first try. If you made a measuring mistake or an incorrect profile choice on your gasket order, notify us within 30 days and we will offer 100% of your incorrect gasket's cost as in-store credit toward your correct gasket order! You only need to pay if there is a difference in price between your old and new gasket.
- On all other products in our catalog, you are allowed up to 30 days from date of shipment to request a return. Products must be returned in new condition. Shipping costs to return the items are the responsibility of the customer. Non-inventory, special order, and custom products are non-returnable.

Other Policies

Please notify us ASAP of any error in your order. We do our best to ensure accuracy, but we are not perfect. Please check your packing slips and call if you have any questions.

We reserve the right to correct any clerical errors or typos in quotes, invoices, statements, etc.

Neither we nor the manufacturer shall be liable for any injury, loss, or damage that arises from use or inability to use any product sold by us.

Open accounts may be arranged by contacting our customer service team. We reserve the right to cancel open accounts at any time for any reason. Open accounts are Net 30 terms. We charge a \$75 service fee for each NSF check. We gladly accept payment via major credit card and debit card (Visa, Mastercard, Discover, and American Express).

Copyright Notice

The contents of this catalog including images, illustrations, text, and entire contents of this catalog are copyrighted under the United States copyright laws. Nothing contained in this catalog grants any license or right to use any materials in this catalog without the written permission of Gasket Guy or such party that may own the materials.

GASKET GUY
2100 Norcross Parkway
Suite 130
Norcross, GA 30071

GASKET GUY®

The largest installer of commercial refrigeration gaskets in the US and Canada

WHY TEAM UP WITH GASKET GUY?

INCREASE EFFICIENCY

CUT COSTS

UTILIZE EXPERTS

SURE SEAL PROMISE

ELIMINATE WASTE



TO FIND YOUR LOCAL GASKET GUY VISIT WWW.GASKETGUY.COM/LOCATOR/