









HISTORY INFORMATION FOR THE FOLLOWING MANUAL:

SERVICE MANUAL

EX1 CHASSIS

<u>MODEL NAME</u>	<u>REMOTE COMMANDER</u>	<u>DESTINATION</u>
 KDL-40Z4100/B	RM-YD024	US/CND
 KDL-40Z4100/B	RM-YD024	MX/LATIN AMERICA
 KDL-40Z4100/S	RM-YD024	US/CND
 KDL-40Z4100/S	RM-YD024	MX/LATIN AMERICA
 KDL-46Z4100/B	RM-YD024	US/CND
 KDL-46Z4100/B	RM-YD024	MX/LATIN AMERICA
 KDL-46Z4100/S	RM-YD024	US/CND
 KDL-46Z4100/S	RM-YD024	MX/LATIN AMERICA

ORIGINAL MANUAL ISSUE DATE: 5/2008

 :UPDATED ITEM

<u>REVISION DATE</u>	<u>SUBJECT</u>
5/2008	No revisions or updates are applicable at this time.
8/2008	Reissue entire manual due to multiple updates.
8/2008	Updated reference to LCD Panels service manual. Replaced pages 84, 86, & 88. Removed Appendix B. Replaced page 3.

LCD DIGITAL COLOR TELEVISION
SONY[®]

SERVICE MANUAL

EX1 CHASSIS

<u>MODEL NAME</u>	<u>REMOTE COMMANDER</u>	<u>DESTINATION</u>
☛ KDL-40Z4100/B	RM-YD024	US/CND
☛ KDL-40Z4100/B	RM-YD024	MX/LATIN AMERICA
☛ KDL-40Z4100/S	RM-YD024	US/CND
☛ KDL-40Z4100/S	RM-YD024	MX/LATIN AMERICA
☛ KDL-46Z4100/B	RM-YD024	US/CND
☛ KDL-46Z4100/B	RM-YD024	MX/LATIN AMERICA
☛ KDL-46Z4100/S	RM-YD024	US/CND
☛ KDL-46Z4100/S	RM-YD024	MX/LATIN AMERICA



KDL-46Z4100



RM-YD024

LCD DIGITAL COLOR TELEVISION

SONY®

TABLE OF CONTENTS

SECTION TITLE	PAGE	SECTION TITLE	PAGE
Specifications	4	SECTION 3: DIAGRAMS.....	56
Warnings and Cautions - English	6	3-1. Circuit Boards Location	56
Warnings and Cautions - French	7	3-2. Printed Wiring Boards and Schematic Diagrams Information	56
Safety-Related Component Warning	8	3-3. Block Diagram	58
Safety Check-Out	10	3-4. Schematics and Supporting Information	59
Self-Diagnostic Function	11	BU Board Schematic Diagram (1 of 12).....	59
SECTION 1: DISASSEMBLY.....	13	BU Board Schematic Diagram (2 of 12).....	60
1-1. Rear Cover and Switch Unit (Contains H1 Board) Removal 13		BU Board Schematic Diagram (3 of 12).....	61
1-2. Side Jack Bracket, BU Bracket, BU Shield and BU Board Removal	13	BU Board Schematic Diagram (4 of 12).....	62
1-3. G4 Board (Power Unit) Removal	14	BU Board Schematic Diagram (5 of 12).....	63
1-4. Table-Top Stand and Under Cover Removal.....	14	BU Board Schematic Diagram (6 of 12).....	64
1-5. AC Inlet and AC Bracket Removal	15	BU Board Schematic Diagram (7 of 12).....	65
1-6. Speakers, Under Bar, Screw Caps, H3V Board, and H4 Board Removal.....	15	BU Board Schematic Diagram (8 of 12).....	66
1-7. VESA Frames and Bottom Bracket Removal.....	16	BU Board Schematic Diagram (9 of 12).....	67
1-8. LCD Panel Removal.....	16	BU Board Schematic Diagram (10 of 12).....	68
1-8-1. Cleaning the LCD Panel	16	BU Board Schematic Diagram (11 of 12).....	69
1-9. Balancer (ETC-Inverter) MT Board Removal	17	BU Board Schematic Diagram (12 of 12).....	70
1-10. Baffles, IR Guide and Clear Panel Removal	18	D3Z-40 Board Schematic Diagram (KDL-40Z4100/B & 40Z4100/S ONLY).....	72
WIRE DRESSING	19	D3Z-46 Board Schematic Diagram (KDL-46Z4100/B & 46Z4100/S ONLY).....	73
KDL-40Z4100/B & 40Z4100/S ONLY	19	G4 Board Schematic Diagram	75
KDL-46Z4100/B & 46Z4100/S ONLY	37	H3V Board Schematic Diagram	78
SECTION 2: SERVICE ADJUSTMENTS.....	54	H4 Board Schematic Diagram.....	80
2-1. Viewing Service Adjustment Data	54	3-5. Semiconductors	82
2-2. Accessing Service Adjustment Mode	54	SECTION 4: EXPLODED VIEWS	83
2-3. Viewing the Service Menus	54	4-1. Rear Cover Assembly and Table-Top Stand Assembly	83
2-4. Using the Remote Commander to View Service Data	55	4-2. Chassis	84
2-5. Resetting to Factory Defaults.....	55	4-3. Connectors	85
		4-4. Bezel Assembly and LCD Panel	86
		4-5. Screw Legend	87
		SECTION 5: ELECTRICAL PARTS LIST.....	88
		APPENDIX A: ENCRYPTION KEY COMPONENTS.....	A-1

SPECIFICATIONS

Power Requirements 120V AC, 60Hz

Power Consumption (W)

In Use (Max) 225W (KDL-40Z4100/B & 40Z4100/S ONLY)
285W (KDL-46Z4100/B & 46Z4100/S ONLY)

In Standby

Less than 0.1W

VIDEO (IN) 1/2/3:

S Video (4-Pin Mini DIN (VIDEO 1 Only))

Y: 1.0 Vp-p, 75 ohms unbalanced, sync negative

C: 0.286 Vp-p (Burst signal), 75 ohms

Video

1.0 Vp-p, 75 ohms unbalanced, sync negative

Audio

500 mVrms (Typical)

Impedance: 47 kilohms

COMPONENT IN 1/2:

Y_P B_P R_P (Component Video)

Y: 1.0 Vp-p, 75 ohms unbalanced, sync negative

P_B: 0.7 Vp-p, 75 ohms

P_R: 0.7 Vp-p, 75 ohms

Signal format: 480i, 480p, 720p, 1080i, 1080p

AUDIO

500 mVrms (Typical)

Impedance: 47 kilohms

HDMI IN 1/2/3/4:

HDMI: Video: 480i, 480p, 720p, 1080i, 1080p, 1080/24p

Audio: Two channel linear PCM 32, 44.1 and
48 kHz, 16, 20 and 24 bits, Dolby Digital

AUDIO (for HDMI IN 4):

500 mVrms (Typical)

Impedance: 47 kilohms

AUDIO OUT:

500 mVrms (Typical)

DIGITAL OUT (OPTICAL):

PCM/Dolby Digital optical signal

PC IN:

D-sub 15-pin, analog RGB, 0.7 Vp-p, 75 ohms, positive

PC AUDIO INPUT:

Stereo mini jack, 500 mVrms (Typical)

Impedance: 47 kilohms

LAN (10/100):

10 BASE-T/100-TX Connector

DMPORT:

Audio

500 mVrms (Typical)

Impedance: 47 kilohms

USB:

Hi-Speed USB



Licensing Information

Macintosh is a trademark of Apple Inc., registered in the U.S. and other countries.

HDMI, the HDMI logo and High-Definition Multimedia Interface are trademarks or registered trademarks of HDMI Licensing, LLC.

Ferguson Patent Properties, LLC:
U.S. Patent No. 5,717,422
U.S. Patent No. 6,816,141

Manufactured under license from Dolby Laboratories. "Dolby" and double-D symbol are trademarks of Dolby Laboratories.

In the United States, TV Guide and other related marks are registered marks of Gemstar-TV Guide International, Inc. and/or one of its affiliates. In Canada, TV Guide is a registered mark of Transcontinental Inc., and is used under license by Gemstar-TV Guide International, Inc.

The TV Guide On Screen system is manufactured under license from Gemstar-TV Guide International, Inc. and/or one of its affiliates.

The TV Guide On Screen system is protected by one or more of the following United States patents 4,908,713; 6,498,895; 6,850,693; 6,396,546; 5,940,073; 6,239,794 to Gemstar-TV Guide International, Inc. and/or its subsidiaries.

Gemstar-TV Guide International Inc. and/or its related affiliates are not in any way liable for the accuracy or availability of the program schedule information or other data in the TV Guide On Screen system and cannot guarantee service availability in your area. In no event shall Gemstar-TV Guide International, Inc. and/or its related affiliates be liable for any damages in connection with the accuracy or availability of the program schedule information or other data in the TV Guide On Screen system.

Blu-ray Disc is a trademark.

"BRAVIA" and BRAVIA, S-Force, Motionflow, BRAVIA Sync, DME⁺, MICRO VAULT, and "x.v. Color" are trademarks or registered marks of Sony Corporation.

"XrossMediaBar" is a trademark of Sony Corporation. "XMB" is a trademark of Sony Corporation and Sony Computer Entertainment Inc.

"PLAYSTATION" is a registered trademark and "PS3" is a trademark of Sony Computer Entertainment Inc.

Adobe is a registered trademark or a trademark of Adobe Systems Incorporated in United States and/or other countries.

DLNA[®], the DLNA Logo and DLNA CERTIFIED[™] are trademarks, service marks, or certification marks of the Digital Living Network Alliance.

Design and specifications are subject to change without notice.

	KDL-40Z4100/B & 40Z4100/S	KDL-46Z4100/B & 46Z4100/S		
Speaker Output	10W+10W	10W+10W		
	mm in	45 X 200 mm 1 ^{3/4} x 7 ^{7/8} in	45 X 200 mm 1 ^{3/4} x 7 ^{7/8} in	
Dimensions (W x H x D) with stand	mm in	994 x 654 x 279 mm 37 ^{1/4} x 25 ^{3/4} x 11 in	1,079 x 734 x 307 mm 42 ^{1/2} x 29 x 12 ^{1/8} in	
	without stand	mm in	994 x 608 x 72 mm 37 ^{1/4} x 24 x 2 ^{7/8} in	1,079 x 686 x 74 mm 42 ^{1/2} x 27 ^{1/8} x 3 in
	wall-mount hole pattern		300 x 300 mm	300 x 300 mm
Mass	with stand	kg lbs	21.5 kg 48 lbs	26 kg 58 lbs
	without stand	kg lbs	18 kg 40 lbs	22 kg 49 lbs

All measurements are approximations.

Television system

NTSC	American TV Standard
ATSC (8VSB terrestrial)	ATSC compliant 8VSB
QAM on cable	ANSI/SCTE 07 2000

Channel coverage

Analog	
2-69	Terrestrial
1-135	Cable
Digital	
2-69	Terrestrial
1-135	Cable

Antenna

75-ohm external terminal for RF inputs

Panel System

LCD (Liquid Crystal Display) Panel

Display Resolution (horizontal x vertical)

1,920 dots x 1,080 lines

Screen Size (measured diagonally)

KDL-40Z4100/B & 40Z4100/S Only ~ 40 inches
KDL-46Z4100/B & 46Z4100/S Only ~ 46 inches

Supplied Accessories

Remote Commander RM-YD024
Two Size AA Batteries
AC Power Cord
Cable Holder (1 attached to the TV)
Operating Instructions
Quick Setup Guide
Warranty Card
Online Registration Card
Safety and Regulatory Booklet
Attaching the Table-Top Stand
Installing the Wall-Mount Bracket
Stand Rear Cover

Optional Accessories

Connecting Cables
Support Belt Kit
Wall-Mount Bracket
SU-WL500
TV-Stand
WS-S10LS
SU-FL300M
SU-FL300L (KDL-46Z4100/B & 46Z4100/S Only)

WARNINGS AND CAUTIONS - ENGLISH

CAUTION

These servicing instructions are for use by qualified service personnel only. To reduce the risk of electric shock, do not perform any servicing other than that contained in the operating instructions unless you are qualified to do so.

CARRYING THE TV

Be sure to follow these guidelines to protect your property and avoid causing serious injury.

- Before carrying the TV, disconnect all cables.
- Carrying the large size TV requires two or more people.
- When carrying the TV, place your hand as illustrated and hold it securely. Do not subject the TV to shocks, vibration, or excessive force.

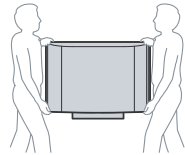

- Lift the TV by placing your palm directly underneath the panel but do not:
 - squeeze the speaker grill area
 - place your fingers in the groove above the speaker grill area
 - put stress on the LCD panel.

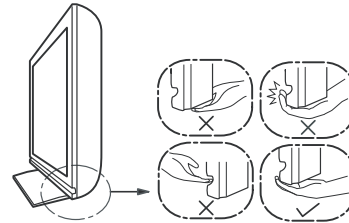

- Do not lift the TV from the bottom center.

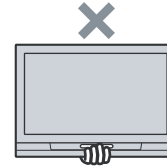

WARNING!!

An isolation transformer should be used during any service to avoid possible shock hazard, because of live chassis. The chassis of this receiver is directly connected to the ac power line.



SAFETY-RELATED COMPONENT WARNING!!

Components identified by shading and  mark on the schematic diagrams, exploded views, and in the parts list are critical for safe operation. Replace these components with Sony parts whose part numbers appear as shown in this manual or in supplements published by Sony. Circuit adjustments that are critical for safe operation are identified in this manual. Follow these procedures whenever critical components are replaced or improper operation is suspected.

WARNINGS AND CAUTIONS - FRENCH

ATTENTION!!

Ces instructions de service sont à l'usage du personnel de service qualifié seulement. Pour prévenir le risque de choc électrique, ne pas faire l'entretien autre que celui contenu dans le Mode d'emploi à moins que vous soyez qualifié faire ainsi.

POUR TRANSPORTER LE TÉLÉVISEUR

Assurez-vous de suivre les consignes suivantes pour protéger votre bien et éviter les blessures graves.

- Avant de transporter le téléviseur, débranchez tous les câbles.
- Le transport d'un téléviseur de grande taille doit être effectué par au moins deux personnes.
- Lorsque vous transportez le téléviseur, placez vos mains tel qu'illustré et tenez solidement l'appareil. Ne soumettez pas le téléviseur à des chocs ou à des vibrations, ni à une force excessive.

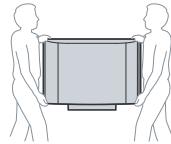

- Soulevez le téléviseur en plaçant la paume de votre main directement en dessous du panneau, mais :
 - n'appuyez pas sur la région de la grille de haut-parleur
 - ne placez pas vos doigts dans le sillon au-dessus de la région de la grille de haut-parleur
 - n'imposez pas de charge sur le panneau ACL.

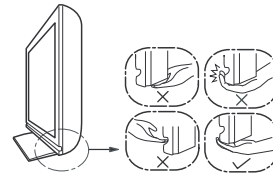

- ne soulevez pas le téléviseur en plaçant vos mains en dessous au centre.

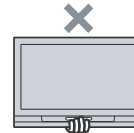

Afin d'éviter tout risque d'électrocution provenant d'un châssis sous tension, un transformateur d'isolement doit être utilisé lors de tout dépannage. Le châssis de ce récepteur est directement raccordé à l'alimentation du secteur.

ATTENTION AUX COMPOSANTS RELATIFS A LA SECURITE!!

Les composants identifiés par une trame et par une marque  sur les schémas de principe, les vues explosées et les listes de pièces sont d'une importance critique pour la sécurité du fonctionnement. Ne les remplacer que par des composants Sony dont le numéro de pièce est indiqué dans le présent manuel ou dans des suppléments publiés par Sony. Les réglages de circuit dont l'importance est critique pour la sécurité du fonctionnement sont identifiés dans le présent manuel. Suivre ces procédures lors de chaque remplacement de composants critiques, ou lorsqu'un mauvais fonctionnement suspecte.

SAFETY-RELATED COMPONENT WARNING

There are critical components used in LCD color TVs that are important for safety. These components are identified with shading and \triangle mark on the schematic diagrams and the electrical parts list. It is essential that these critical parts be replaced only with the part number specified in the electrical parts list to prevent electric shock, fire, or other hazard.

NOTE: Do not modify the original design without obtaining written permission from the manufacturer or you will void the original parts and labor guarantee.

USE CAUTION WHEN HANDLING THE LCD PANEL

When repairing the LCD panel, be sure you are grounded by using a wrist band.

When installing the LCD panel on a wall, the LCD panel must be secured using the 4 mounting holes on the rear cover.

To avoid damaging the LCD panel:

- do not press on the panel or frame edge to avoid the risk of electric shock.
- do not scratch or press on the panel with any sharp objects.
- do not leave the module in high temperatures or in areas of high humidity for an extended period of time.
- do not expose the LCD panel to direct sunlight.
- avoid contact with water. It may cause a short circuit within the module.
- disconnect the AC adapter when replacing the backlight (CCFL) or inverter circuit.
(High voltage occurs at the inverter circuit at 650Vrms.)
- always clean the LCD panel with a soft cloth material.
- use care when handling the wires or connectors of the inverter circuit. Damaging the wires may cause a short.
- protect the panel from ESD to avoid damaging the electronic circuit (C-MOS).

LEAKAGE CURRENT HOT CHECK CIRCUIT

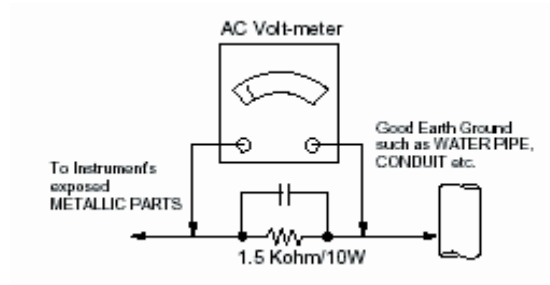

example 1

The circuit boards used in these models have been processed using Lead Free Solder. The boards are identified by the LF logo located close to the board designation e.g. H1 etc [see example]. The servicing of these boards requires special precautions to be taken as outlined below.

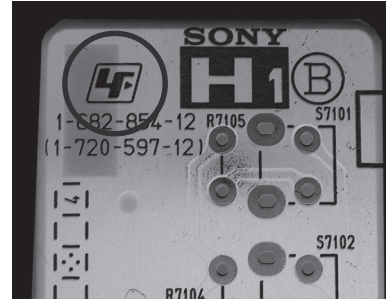

It is strongly recommended to use Lead Free Solder material in order to guarantee optimal quality of new solder joints. Lead Free Solder is available under the following part numbers :

Part number	Diameter	Remarks
7-640-005-19	0.3mm	0.25Kg
7-640-005-20	0.4mm	0.50Kg
7-640-005-21	0.5mm	0.50Kg
7-640-005-22	0.6mm	0.25Kg
7-640-005-23	0.8mm	1.00Kg
7-640-005-24	1.0mm	1.00Kg
7-640-005-25	1.2mm	1.00Kg
7-640-005-26	1.6mm	1.00Kg

Due to the higher melting point of Lead Free Solder the soldering iron tip temperature needs to be set to 370 degrees centigrade. This requires soldering equipment capable of accurate temperature control coupled with a good heat recovery characteristics.

For more information on the use of Lead Free Solder, please refer to <http://www.sony-training.com>

SAFETY CHECK-OUT

After correcting the original service problem, perform the following safety checks before releasing the set to the customer:

1. Check the area of your repair for unsoldered or poorly soldered connections. Check the entire board surface for solder splashes and bridges.
2. Check the interboard wiring to ensure that no wires are "pinched" or touching high-wattage resistors.
3. Check that all control knobs, shields, covers, ground straps, and mounting hardware have been replaced. Be absolutely certain that you have replaced all the insulators.
4. Look for unauthorized replacement parts, particularly transistors, that were installed during a previous repair. Point them out to the customer and recommend their replacement.
5. Look for parts which, though functioning, show obvious signs of deterioration. Point them out to the customer and recommend their replacement.
6. Check the line cords for cracks and abrasion. Recommend the replacement of any such line cord to the customer.
7. Check the antenna terminals, metal trim, "metallized" knobs, screws, and all other exposed metal parts for AC leakage. Check leakage as described below.

Leakage Test

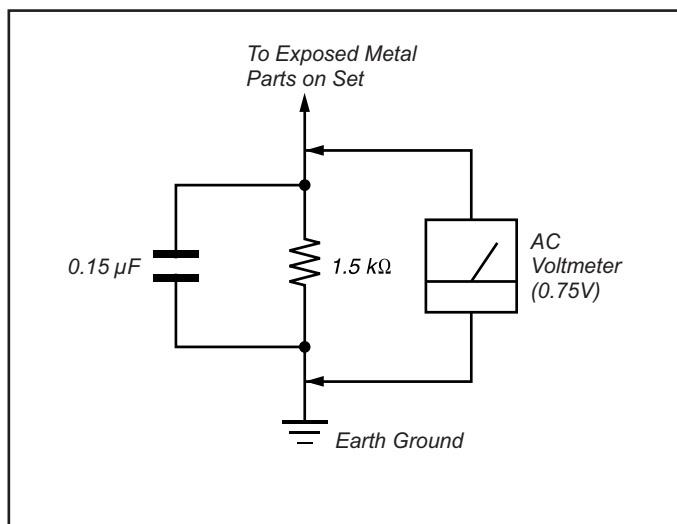

Figure A. Using an AC voltmeter to check AC leakage.

The AC leakage from any exposed metal part to earth ground and from all exposed metal parts to any exposed metal part having a return to chassis, must not exceed 0.5 mA (500 microamperes). Leakage current can be measured by any one of three methods.

1. A commercial leakage tester, such as the Simpson 229 or RCA WT-540A. Follow the manufacturers' instructions to use these instructions.
2. A battery-operated AC milliammeter. The Data Precision 245 digital multimeter is suitable for this job.
3. Measuring the voltage drop across a resistor by means of a VOM or battery-operated AC voltmeter. The "limit" indication is 0.75 V, so analog meters must have an accurate low voltage scale. The Simpson's 250 and Sanwa SH-63TRD are examples of passive VOMs that are suitable. Nearly all battery-operated digital multimeters that have a 2 VAC range are suitable (see Figure A).

How to Find a Good Earth Ground

A cold-water pipe is a guaranteed earth ground; the cover-plate retaining screw on most AC outlet boxes is also at earth ground. If the retaining screw is to be used as your earth ground, verify that it is at ground by measuring the resistance between it and a cold-water pipe with an ohmmeter. The reading should be zero ohms.

If a cold-water pipe is not accessible, connect a 60- to 100-watt trouble-light (not a neon lamp) between the hot side of the receptacle and the retaining screw. Try both slots, if necessary, to locate the hot side on the line; the lamp should light at normal brilliance if the screw is at ground potential (see Figure B).

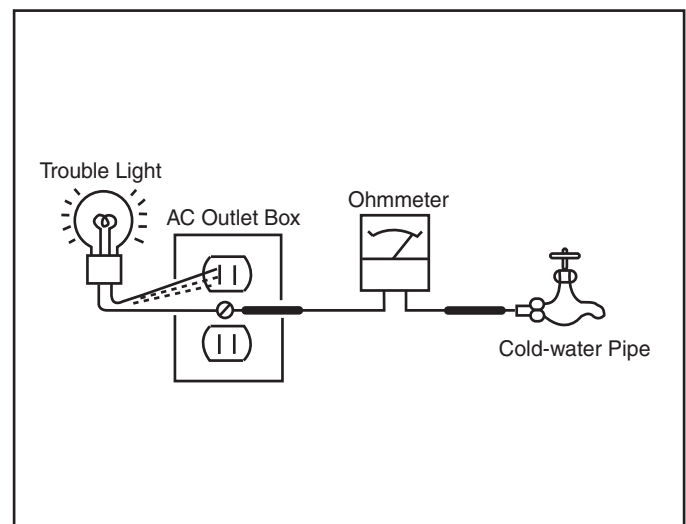

Figure B. Checking for earth ground.

SELF-DIAGNOSTIC FUNCTION



The units in this manual contain a self-diagnostic function. If an error occurs, the STANDBY LED indicator will automatically begin to flash. The number of times the LED flashes translates to a probable source of the problem. A definition of the STANDBY LED flash indicators is listed in the instruction manual for the user's knowledge and reference. If an error symptom cannot be reproduced, the Remote Commander can be used to review the failure occurrence data stored in memory to reveal past problems and how often these problems occur.

1. Diagnostic Test Indicators

When an error occurs, the STANDBY LED indicator will flash a set number of times to indicate the possible cause of the problem. If there is more than one error, the indicator will identify the first of the problem areas.

Control Buttons

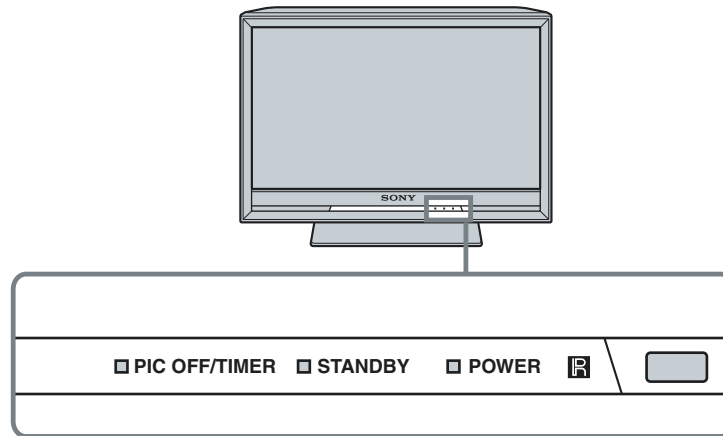

Description of LED Indicators

LED	LED Type	Description
POWER LED	Green LED	* Lights up in green when the TV set is turned on.
STANDBY LED	Red LED	* Lights up in red when TV is in PC standby mode. * If LED blinks continuously, this may indicate that the TV needs servicing.
PIC OFF/ TIMER LED	Green or Orange LED	* Lights up in green when Picture Off is activated. * Lights up in orange when the timer is set. When timer is set, the LED remains lit even when the TV is turned off.

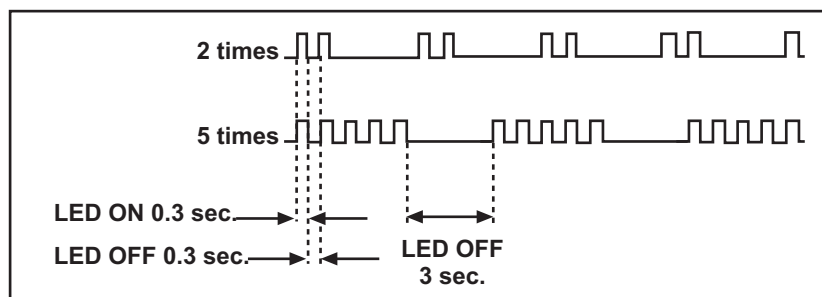

LED Indicators

Diagnostic Item Description	Number of times STANDBY lamp flashes	Possible Location
Main Power	2 times	Power Supply Board
DC Alert	3 times	Main Board Power Supply Board
Panel Alert	5 times	LCD Panel
Backlight	6 times	Main Board Power Supply Board Balancer Board (ETC-Inverter MT Board)
Temp	7 times	Main Board
SP Prot	8 times	Main Board
Trident IC	11 times	Main Board
TCON Error	12 times	LCD Panel
Backlight Balance	13 times	LCD Panel Balancer Board (ETC-Inverter MT Board)
HFR Error	14 times	LCD Panel

Viewing the Self Check Diagnostic List

- TV must be in standby mode. (Power off).
- Press the following buttons on the Remote Commander within a second of each other:

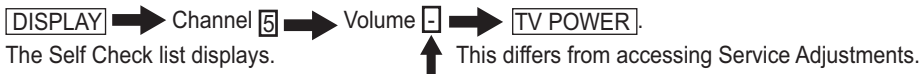

Results for all of the following diagnostic items are displayed on screen. No error has occurred if the screen displays a "0".

NOTE: If the Service Menu display text is not completely visible, press the Menu **[HOME]** button on the Remote Commander to refresh the display.

SELF CHECK	PAGE 1
002 MAIN_POWER	01
003 DC_ALERT1	00
005 PANEL_ALERT	00
006 BACKLIGHT	00
013 BACKLIGHT_BALANCE	00
00001 00027 00009 00000	

← 1 indicates an error was detected
 ← 0 indicates no error was detected

- Press the Channel **[1]** button on the Remote Commander to go to Page 2 of the Self Check list.

SELF CHECK	PAGE 2
007 TEMP	00
008 SP_PROT	00
011 TRIDENT_IC	00
012 HFR_ERROR	00
012 TCON_ERROR	00
00001 00027 00009 00000	

← Displays as 12 Blinks, but is actually 14 Blinks

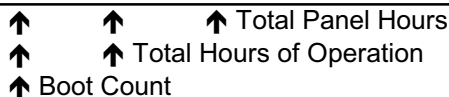

- Press the Channel **[4]** button on the Remote Commander to go back to Page 1 of the Self Check list.
- To exit Self Check display, turn the power off.

Clearing the Self Check Diagnostic List

- In Service Mode, press the Channel **[8]** → Channel **[0]**.

SECTION 1: DISASSEMBLY

1-1. REAR COVER AND SWITCH UNIT (CONTAINS H1 BOARD) REMOVAL

- ① Remove 2 screws from Terminal Position
- ② Remove 4 screws
- ③ Remove 2 Screw Caps from Rear Cover
- ④ Remove 15 screws (KDL-40Z4100/B & 40Z4100/S ONLY)
Remove 17 screws (KDL-46Z4100/B & 46Z4100/S ONLY)
- ⑤ Disconnect 1 connector and slide out Switch Unit

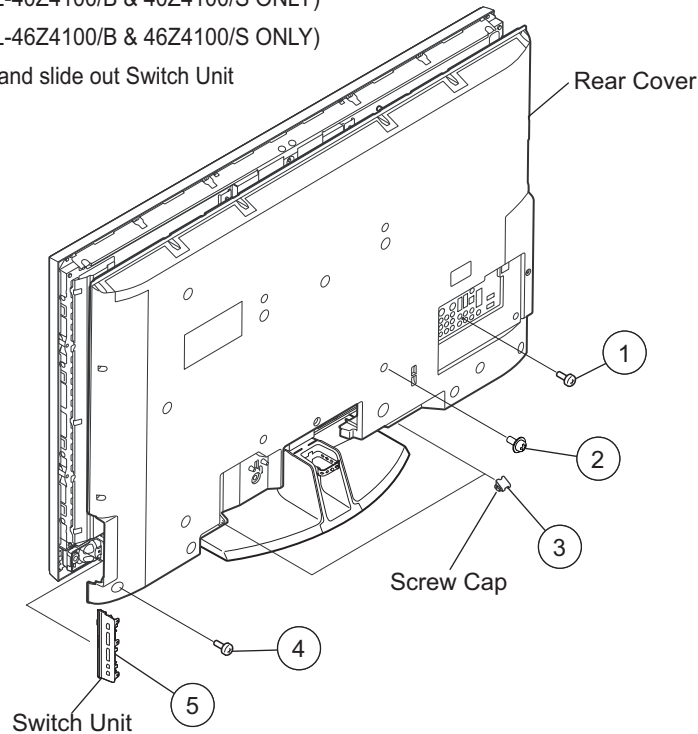

1-2. SIDE JACK BRACKET, BU BRACKET, BU SHIELD AND BU BOARD REMOVAL

- ① Release hook and slide out Side Jack Bracket from BU Board
- ② Remove 2 HEX screws
- ③ Disconnect 5 connectors
- ④ Remove 9 screws
- ⑤ Remove 3 screws

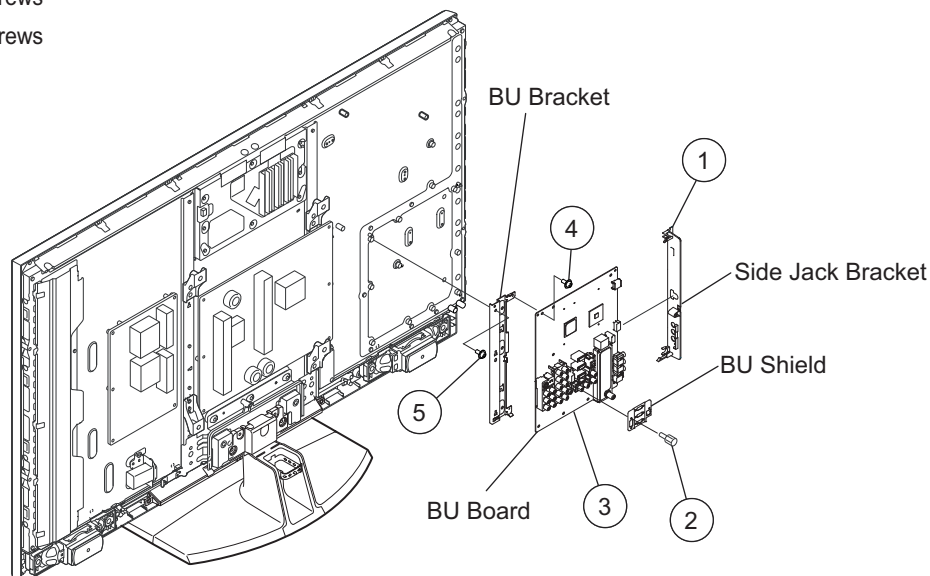

1-3. G4 BOARD (POWER UNIT) REMOVAL

- ① Disconnect 3 connectors
- ② Remove 6 screws
- ③ Release board holders
- ④ Disconnect 4 connectors
- ⑤ Remove 6 screws

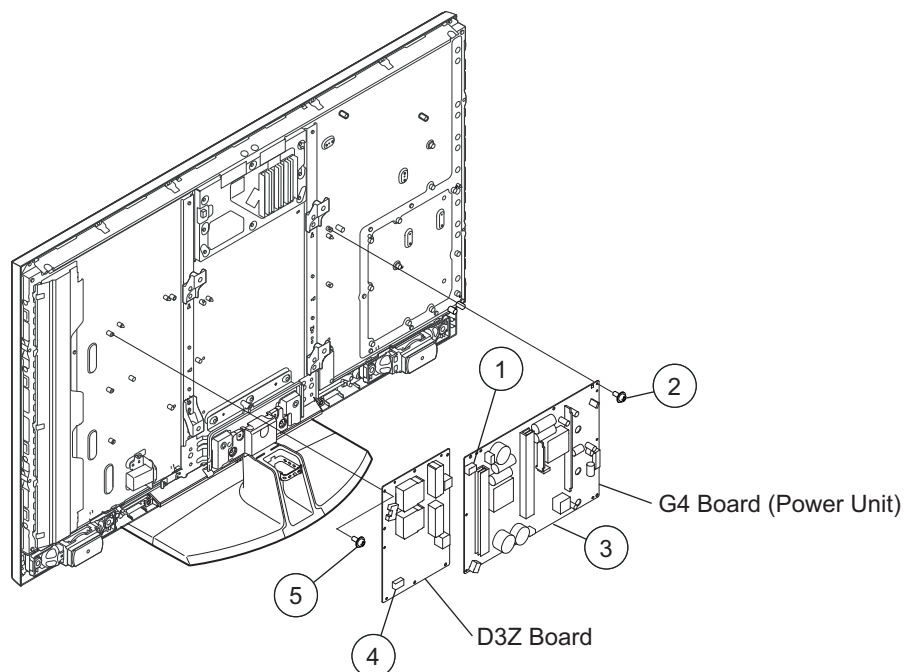

1-4. TABLE-TOP STAND AND UNDER COVER REMOVAL

- ① Remove 4 screws
- ② Remove 2 screws

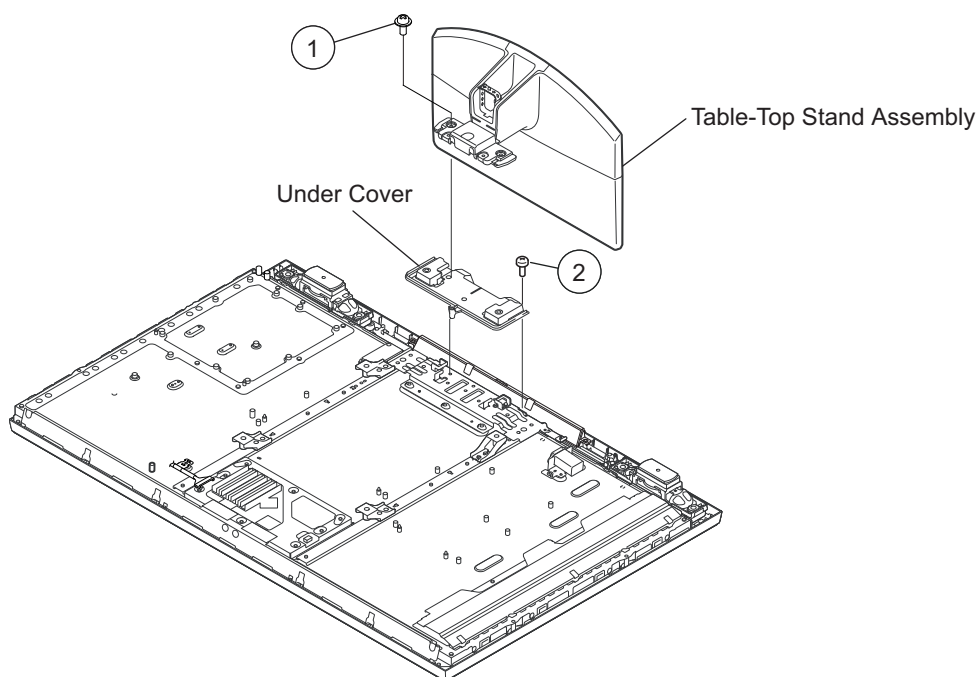

1-5. AC INLET AND AC BRACKET REMOVAL

- ① Remove 2 screws
- ② Remove 2 screws

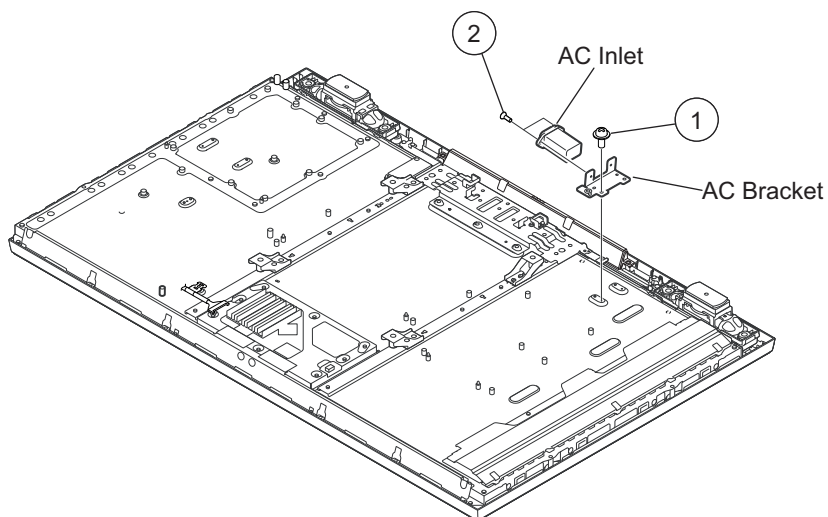

👉 1-6. SPEAKERS, UNDER BAR, SCREW CAPS, H3V BOARD, AND H4 BOARD REMOVAL

- ① Remove 2 Screw Caps from Under Bar
- ② Remove 2 screws from Under Bar
- ③ Slide out Speaker units from Bezel
- ④ Disconnect 1 connector and release IR Guide hooks to remove H4 Board
- ⑤ Disconnect 1 connector and Slide out H3V Board from Bezel

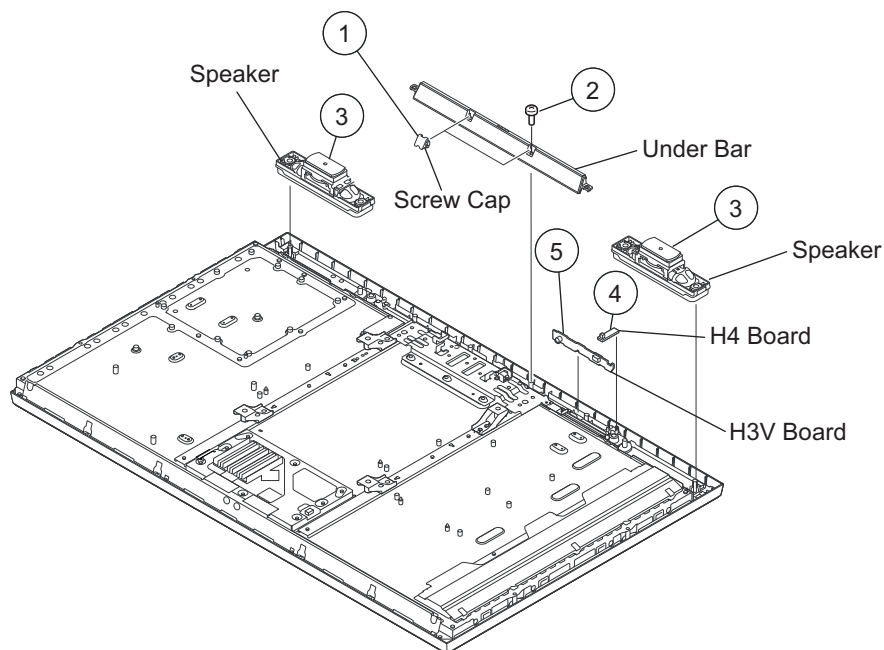

1-7. VESA FRAMES AND BOTTOM BRACKET REMOVAL

- ① Remove 4 screws from VESA Frames
- ② Remove 4 screws
- ③ Remove 4 screws

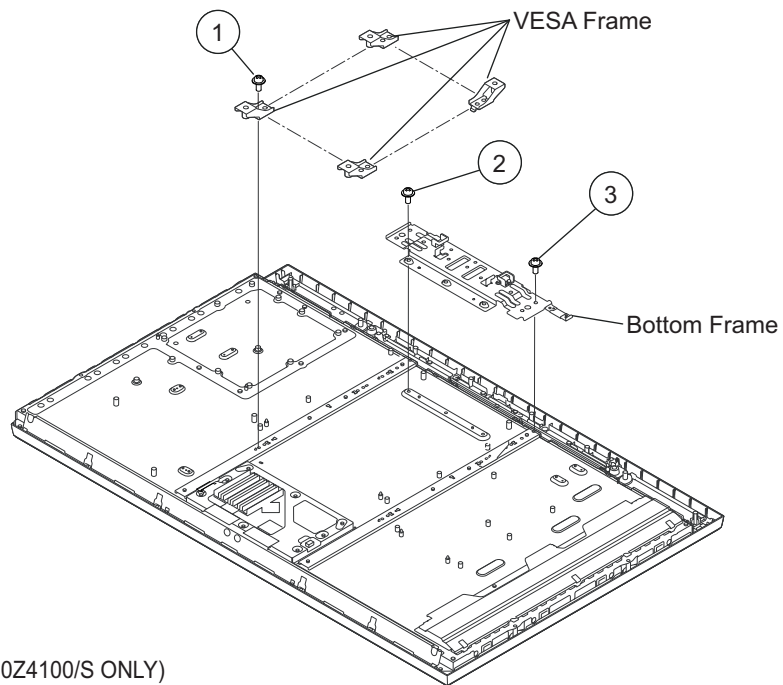

1-8. LCD PANEL REMOVAL

- ① Disconnect 2 connectors
- ② Remove 3 screws (KDL-40Z4100/B & 40Z4100/S ONLY)
Remove 5 screws (KDL-46Z4100/B & 46Z4100/S ONLY)

NOTE: The LVDS cable can only be installed one way. There is colored tape on the cable to determine which side is attached to the TCON and which side is attached to the BU Board. Refer to Wire Dressing Illustration on Page 32 for KDL-40Z4100/B & 40Z4100/S models and on Page 52 for KDL-46Z4100/B & 46Z4100/S models.

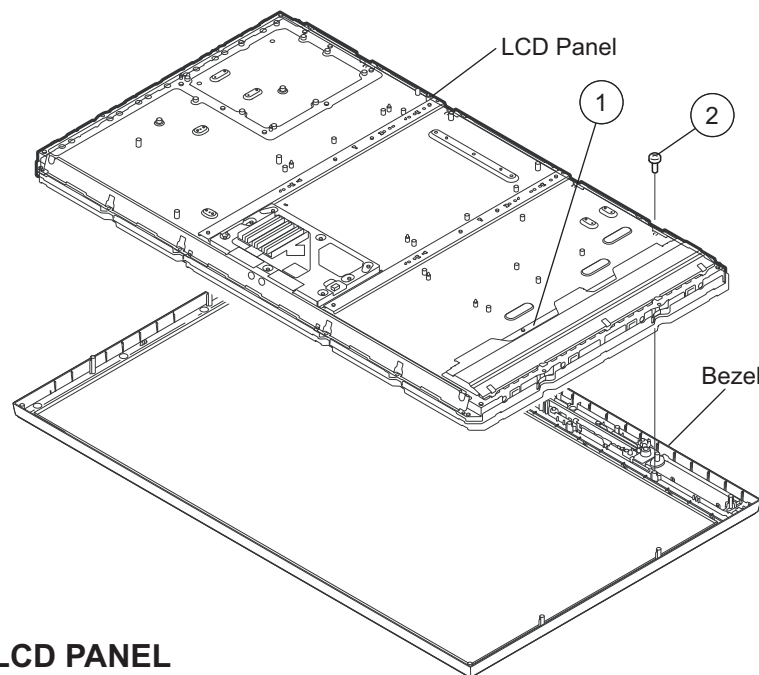

1-8-1. CLEANING THE LCD PANEL

CAUTION: When cleaning the TV, be sure to unplug the power cord to avoid any chance of electric shock.

- ① Clean the cabinet of the TV with a dry soft cloth.
- ② Wipe the LCD screen gently with a soft cloth.
 - ➔ Stubborn stains may be removed with a cloth slightly moistened with a solution of mild soap and warm water.
 - ➔ If using a chemically pretreated cloth, please follow the instruction provided on the package.
 - ➔ Never use strong solvents such as a thinner, alcohol or benzine for cleaning.
 - ➔ Periodic vacuuming of the ventilation openings is recommended to ensure to proper ventilation.

1-9. BALANCER (ETC-INVERTER) MT BOARD REMOVAL

- ① Remove 6 screws from board cover
- ② Remove 1 screw
- ③ Slide out Inverter Board from Light Sockets

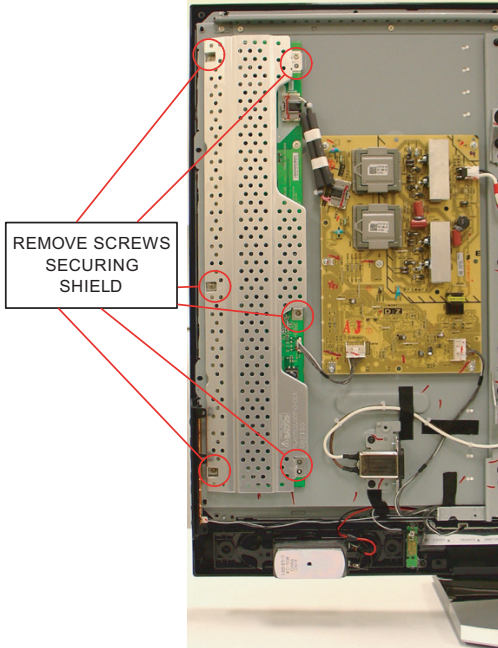
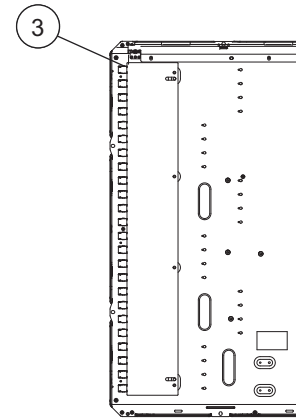
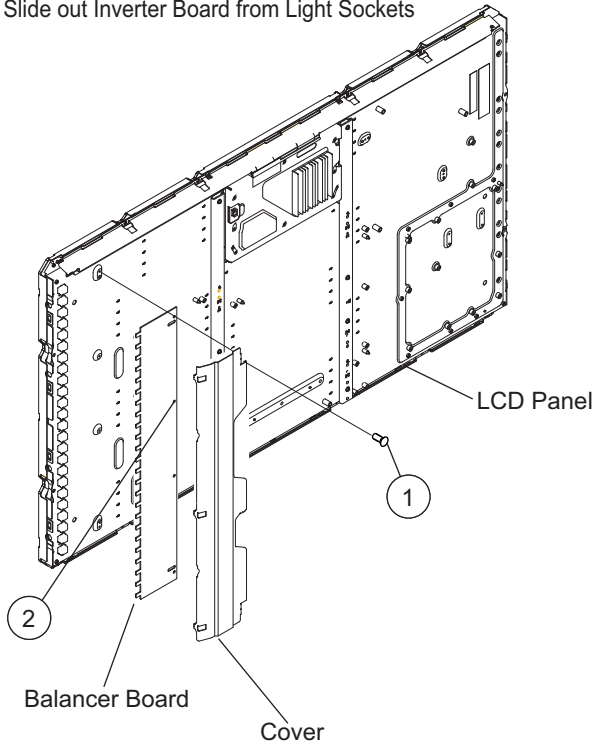

SHIELD REMOVAL

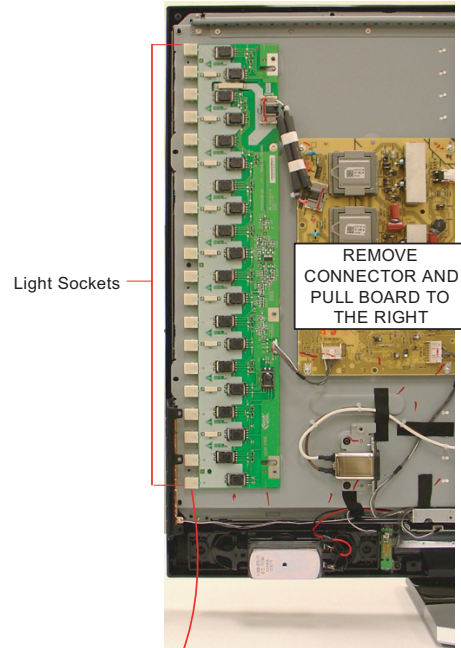

BALANCER (ETC-INVERTER) BOARD REMOVAL

Only remove the screws securing the inverter cover which may be metal or plastic. The sockets for the fluorescent backlights should never be loosened. The backlights will pop out of the sockets and/or break the backlight requiring a LCD panel replacement.

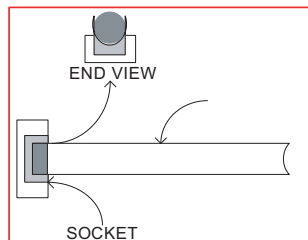

1-10. BAFFLES, IR GUIDE AND CLEAR PANEL REMOVAL

- ① Remove 2 screws from Baffles (KDL-46Z4100/B & 46Z4100/S ONLY)
- ② Remove 3 screws
- ③ Remove 2 screws
- ④ Disconnect one connector and slide out from Bezel

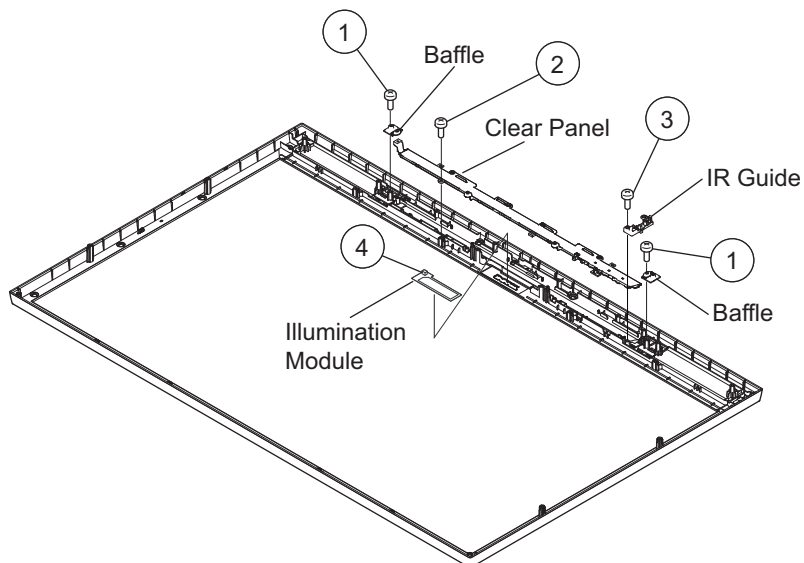

WIRE DRESSING

KDL-40Z4100/B & 40Z4100/S ONLY

H BOARD/SPEAKER HARNESS

LEGEND

- SHEET CORE C (2-688-011-01 or equivl.)
QTY=7
- LCD TAPE (2-688-062-01 or equivl.)
QTY=4
- SLIDE CLAMP (2-650-770-11)
QTY=2
- Cho-Fab TAPE (2-888-494-01)
QTY=1
- HIMELON TAPE (2-661-260-01)
QTY=1

Apply harness to Panel SIDE edge. To center Harness, position YELLOW UL tape over center of panel. Use screw on panel as Reference where center of panel is.

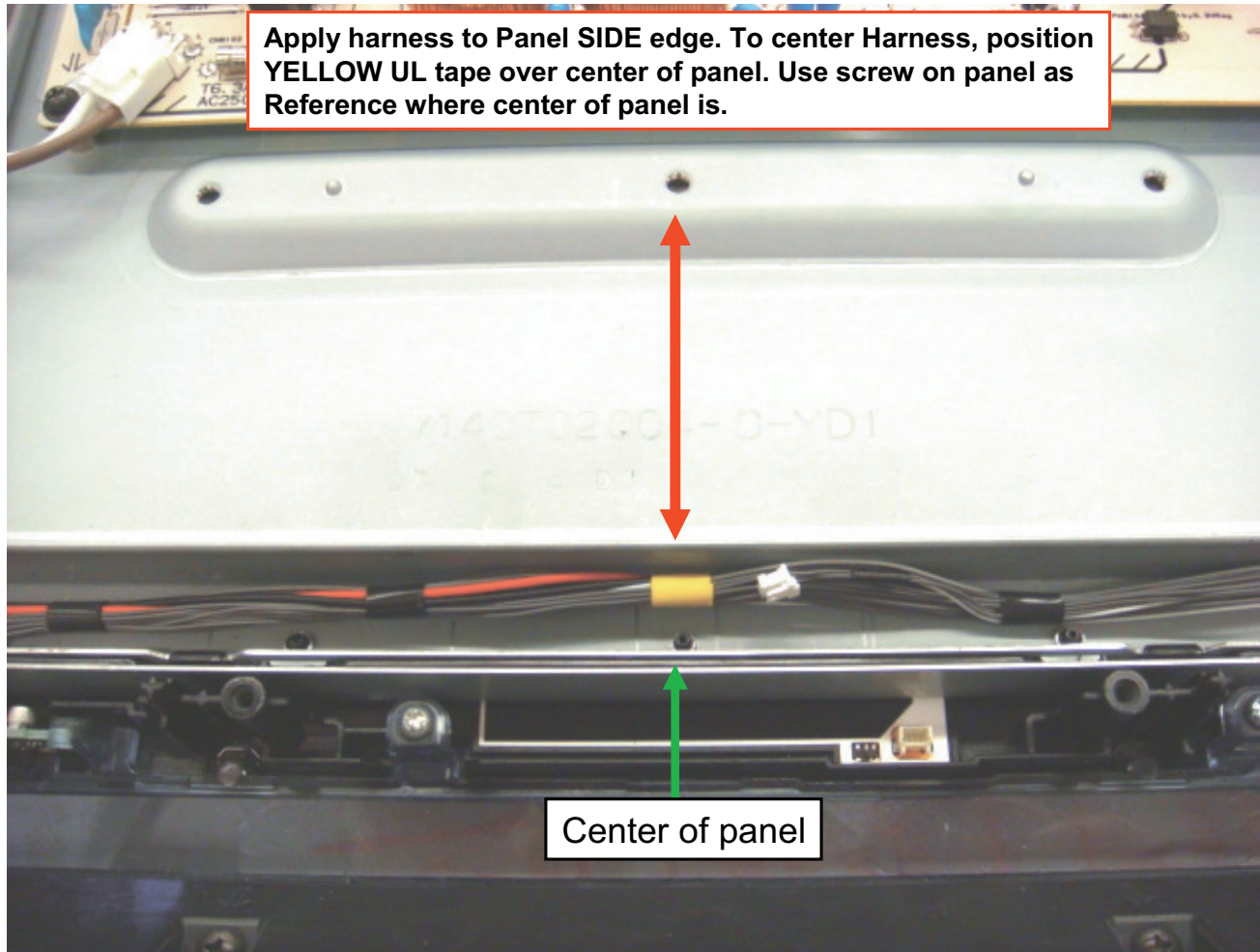

Center of panel

KDL-40Z4100/B & 40Z4100/S ONLY

H BOARD/SPEAKER HARNESS (CONTINUED)

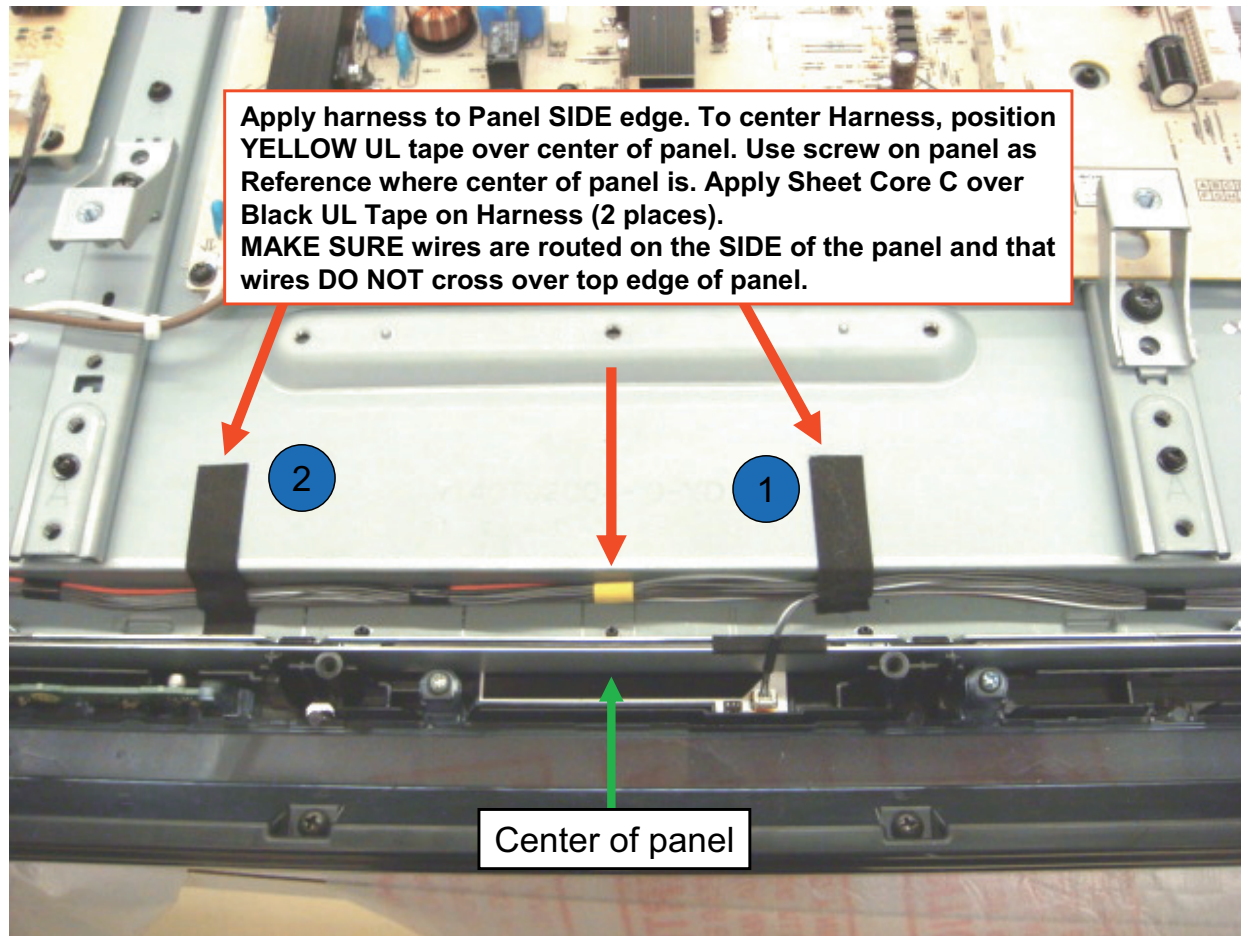

LEGEND

- SHEET CORE C (2-688-011-01 or equivl.)
QTY=7
- LCD TAPE (2-688-062-01 or equivl.)
QTY=4
- SLIDE CLAMP (2-650-770-11)
QTY=2
- Cho-Fab TAPE (2-888-494-01)
QTY=1
- HIMELON TAPE (2-661-260-01)
QTY=1

KDL-40Z4100/B & 40Z4100/S ONLY

H BOARD/SPEAKER HARNESS: LIGHTED SONY LOGO

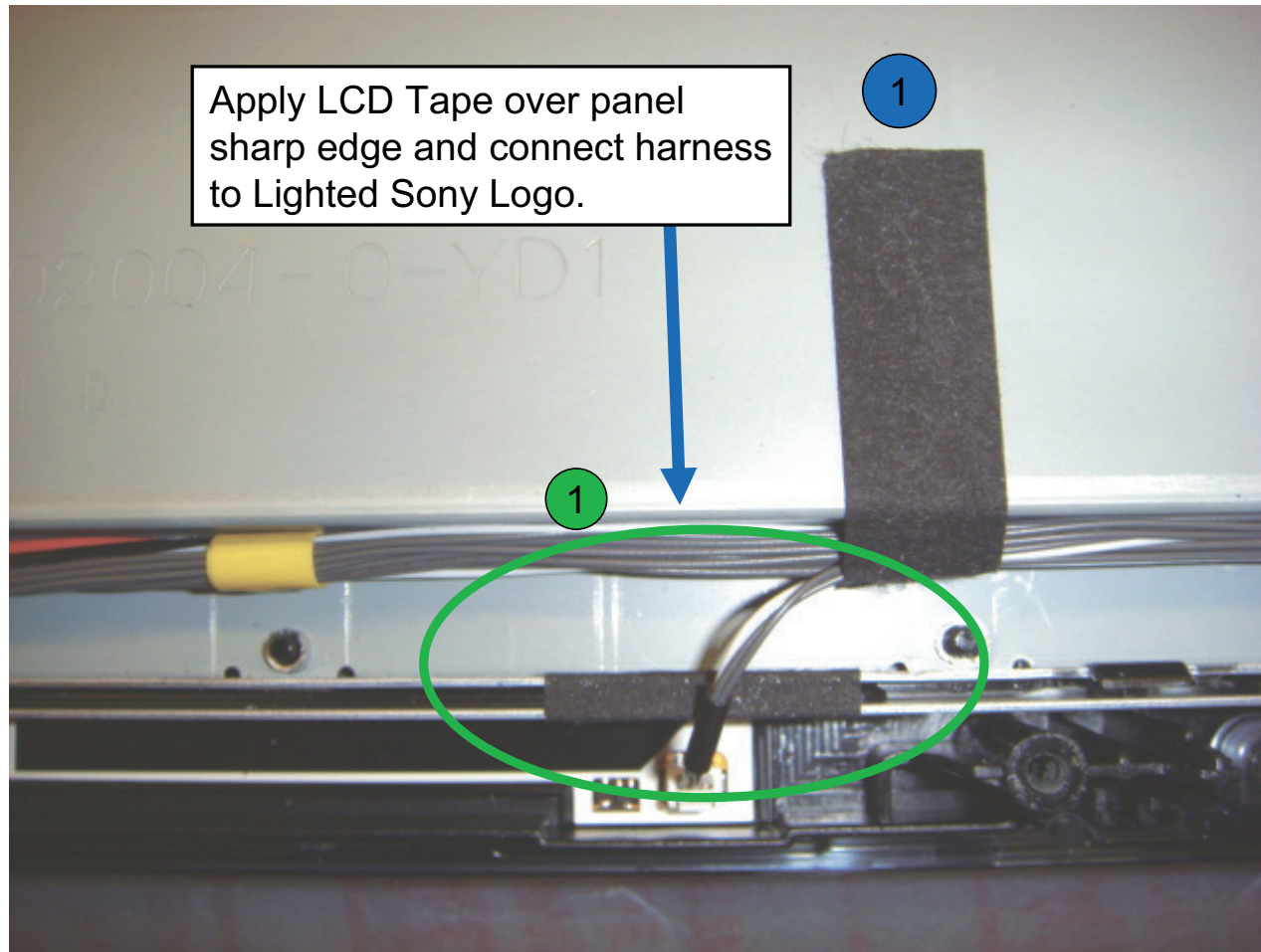

LEGEND

- SHEET CORE C (2-688-011-01 or equivl.)
QTY=7
- LCD TAPE (2-688-062-01 or equivl.)
QTY=4
- SLIDE CLAMP (2-650-770-11)
QTY=2
- Cho-Fab TAPE (2-888-494-01)
QTY=1
- HIMELON TAPE (2-661-260-01)
QTY=1

KDL-40Z4100/B & 40Z4100/S ONLY

H BOARD/SPEAKER HARNESS

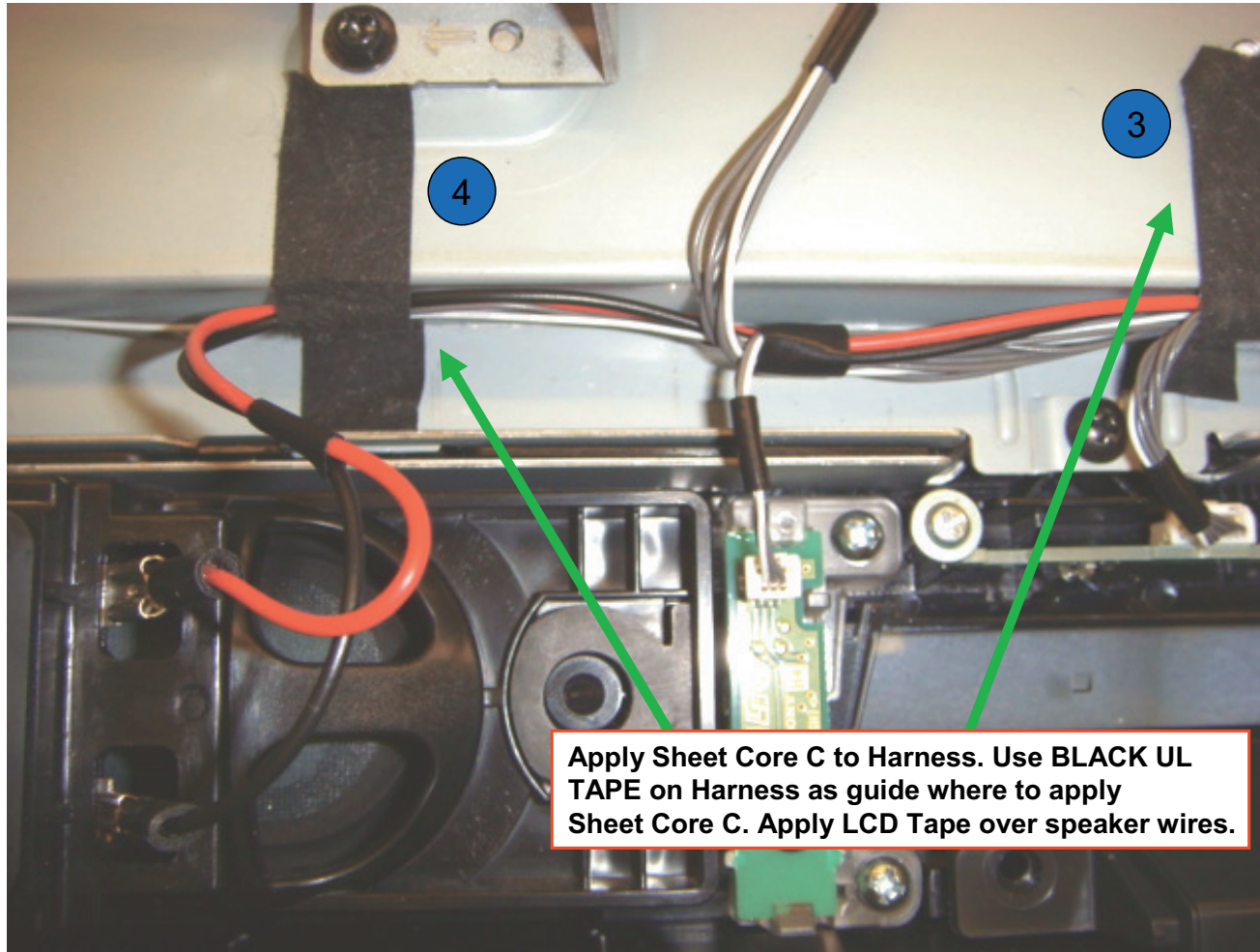

LEGEND

- SHEET CORE C (2-688-011-01 or equivl.)
QTY=7
- LCD TAPE (2-688-062-01 or equivl.)
QTY=4
- SLIDE CLAMP (2-650-770-11)
QTY=2
- Cho-Fab TAPE (2-888-494-01)
QTY=1
- HIMELON TAPE (2-661-260-01)
QTY=1

Apply Sheet Core C to Harness. Use BLACK UL TAPE on Harness as guide where to apply Sheet Core C. Apply LCD Tape over speaker wires.

KDL-40Z4100/B & 40Z4100/S ONLY

COMBINATION H BOARD/SPEAKER HARNESS

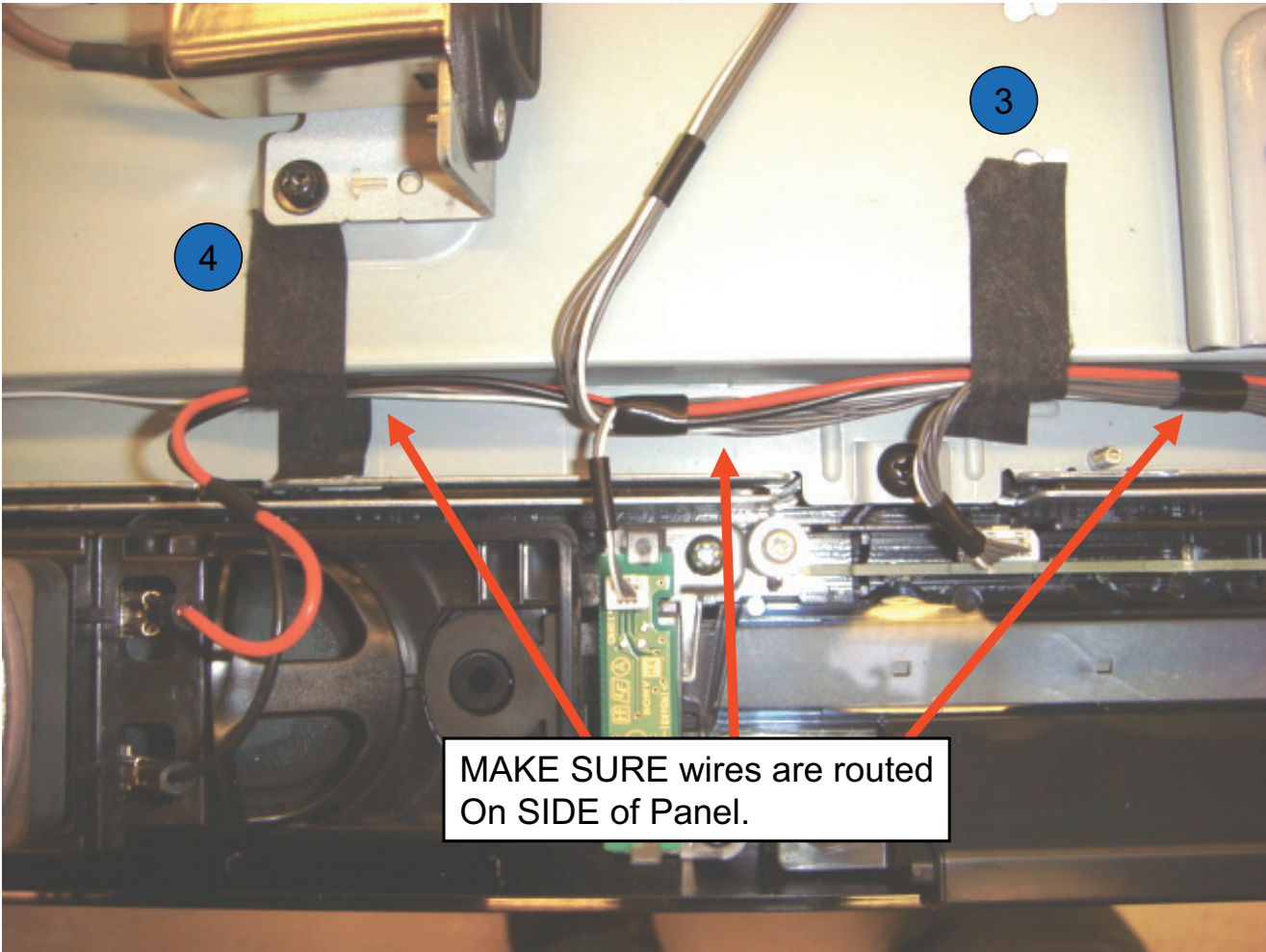

LEGEND	
●	SHEET CORE C (2-688-011-01 or equivl.) QTY=7
●	LCD TAPE (2-688-062-01 or equivl.) QTY=4
■	SLIDE CLAMP (2-650-770-11) QTY=2
	Cho-Fab TAPE (2-888-494-01) QTY=1
	HIMELON TAPE (2-661-260-01) QTY=1

MAKE SURE wires are routed On SIDE of Panel.

KDL-40Z4100/B & 40Z4100/S ONLY

MAIN HARNESS ROUTING/DRESSING

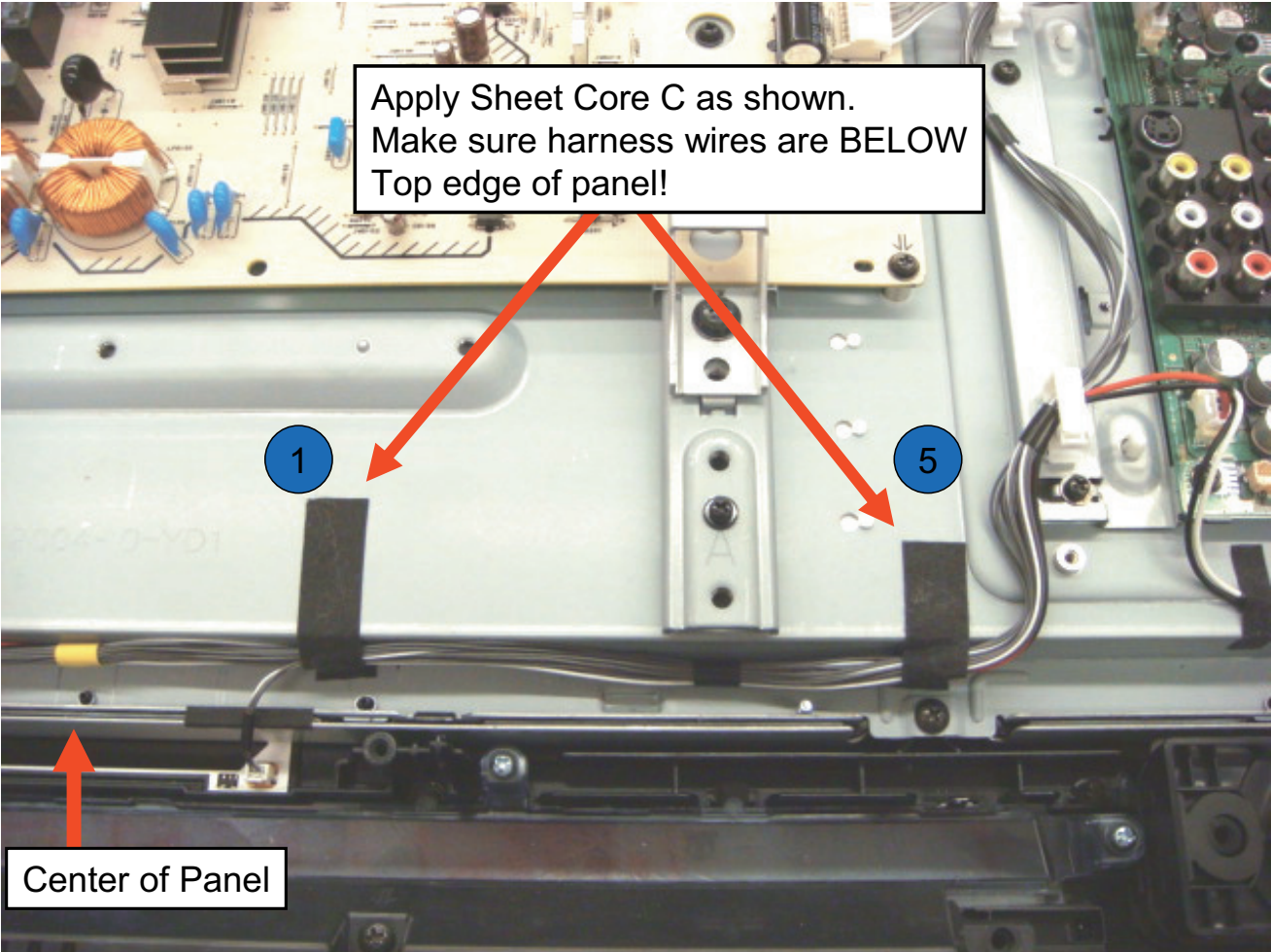

Apply Sheet Core C as shown.
 Make sure harness wires are BELOW
 Top edge of panel!

- LEGEND
- SHEET CORE C (2-688-011-01 or equivl.)
QTY=7
 - LCD TAPE (2-688-062-01 or equivl.)
QTY=4
 - SLIDE CLAMP (2-650-770-11)
QTY=2
 - Cho-Fab TAPE (2-888-494-01)
QTY=1
 - HIMELON TAPE (2-661-260-01)
QTY=1

KDL-40Z4100/B & 40Z4100/S ONLY

MAIN HARNESS ROUTING/DRESSING (CONTINUED)

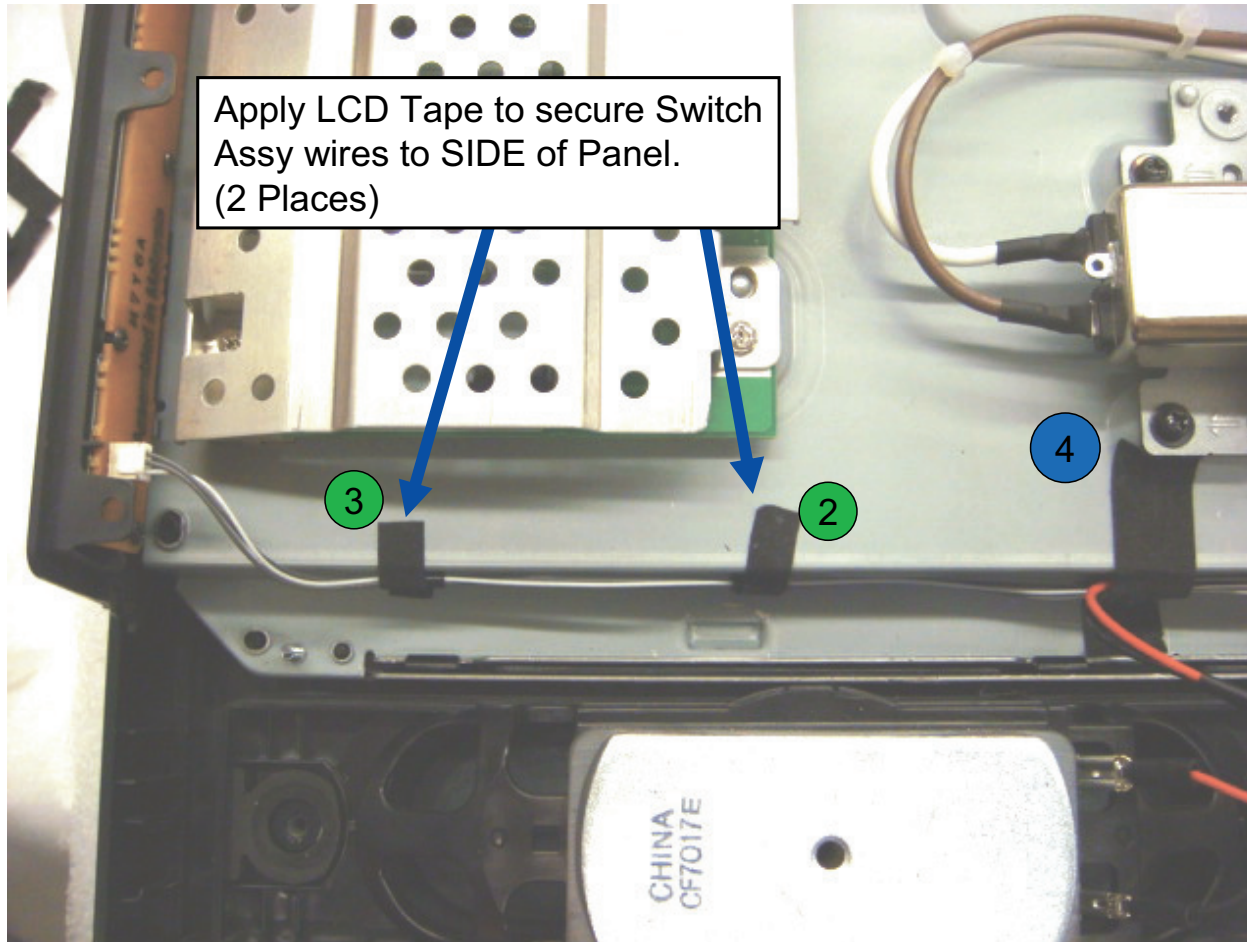

LEGEND

- SHEET CORE C (2-688-011-01 or equivl.)
QTY=7
- LCD TAPE (2-688-062-01 or equivl.)
QTY=4
- SLIDE CLAMP (2-650-770-11)
QTY=2
- Cho-Fab TAPE (2-888-494-01)
QTY=1
- HIMELON TAPE (2-661-260-01)
QTY=1

KDL-40Z4100/B & 40Z4100/S ONLY

BALANCER BOARD CABLE ROUTING

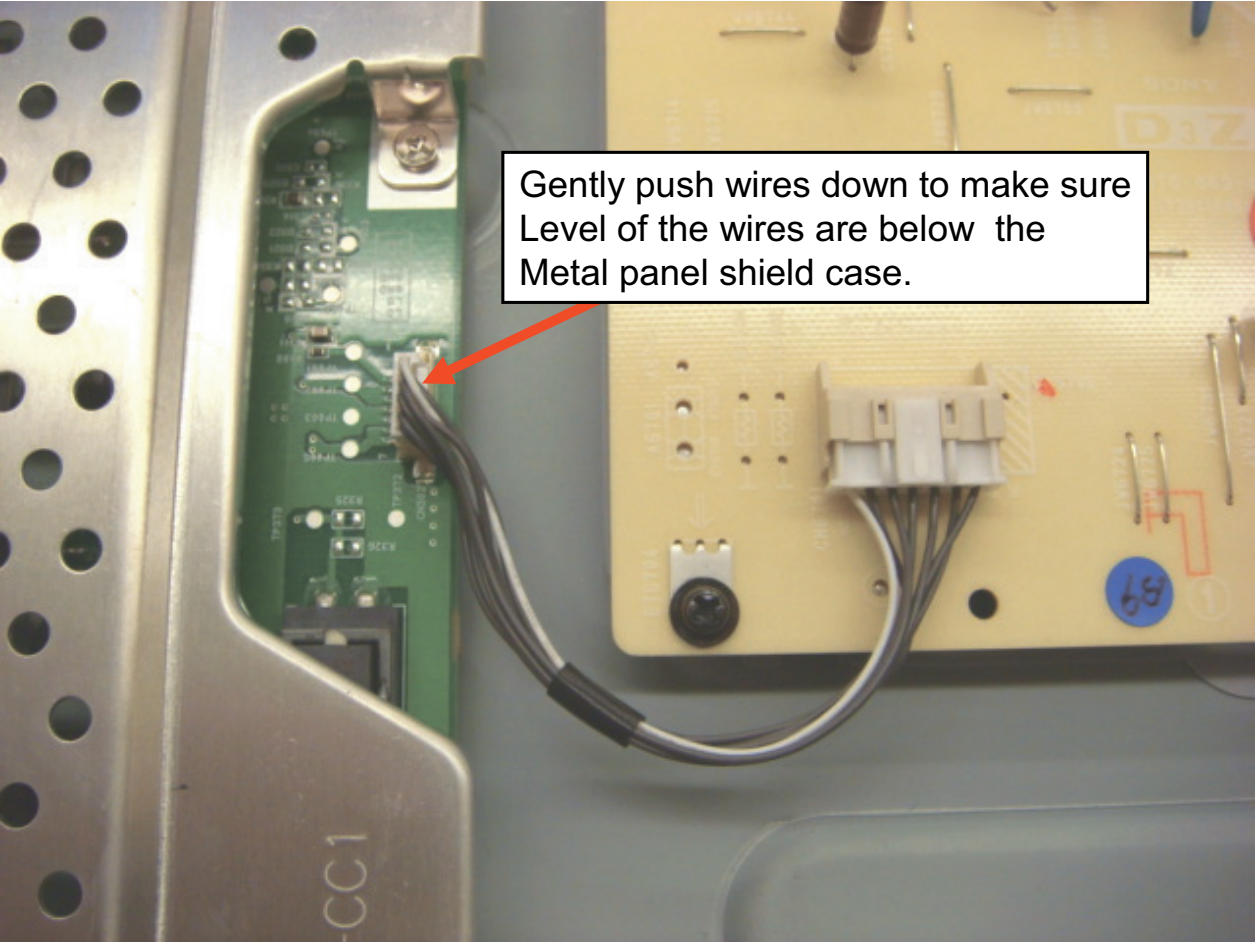

Gently push wires down to make sure
Level of the wires are below the
Metal panel shield case.

- LEGEND**
- SHEET CORE C (2-688-011-01 or equivl.)
QTY=7
 - LCD TAPE (2-688-062-01 or equivl.)
QTY=4
 - SLIDE CLAMP (2-650-770-11)
QTY=2
 - Cho-Fab TAPE (2-888-494-01)
QTY=1
 - HIMELON TAPE (2-661-260-01)
QTY=1

KDL-40Z4100/B & 40Z4100/S ONLY

LEFT SPEAKER HARNESS DRESSING

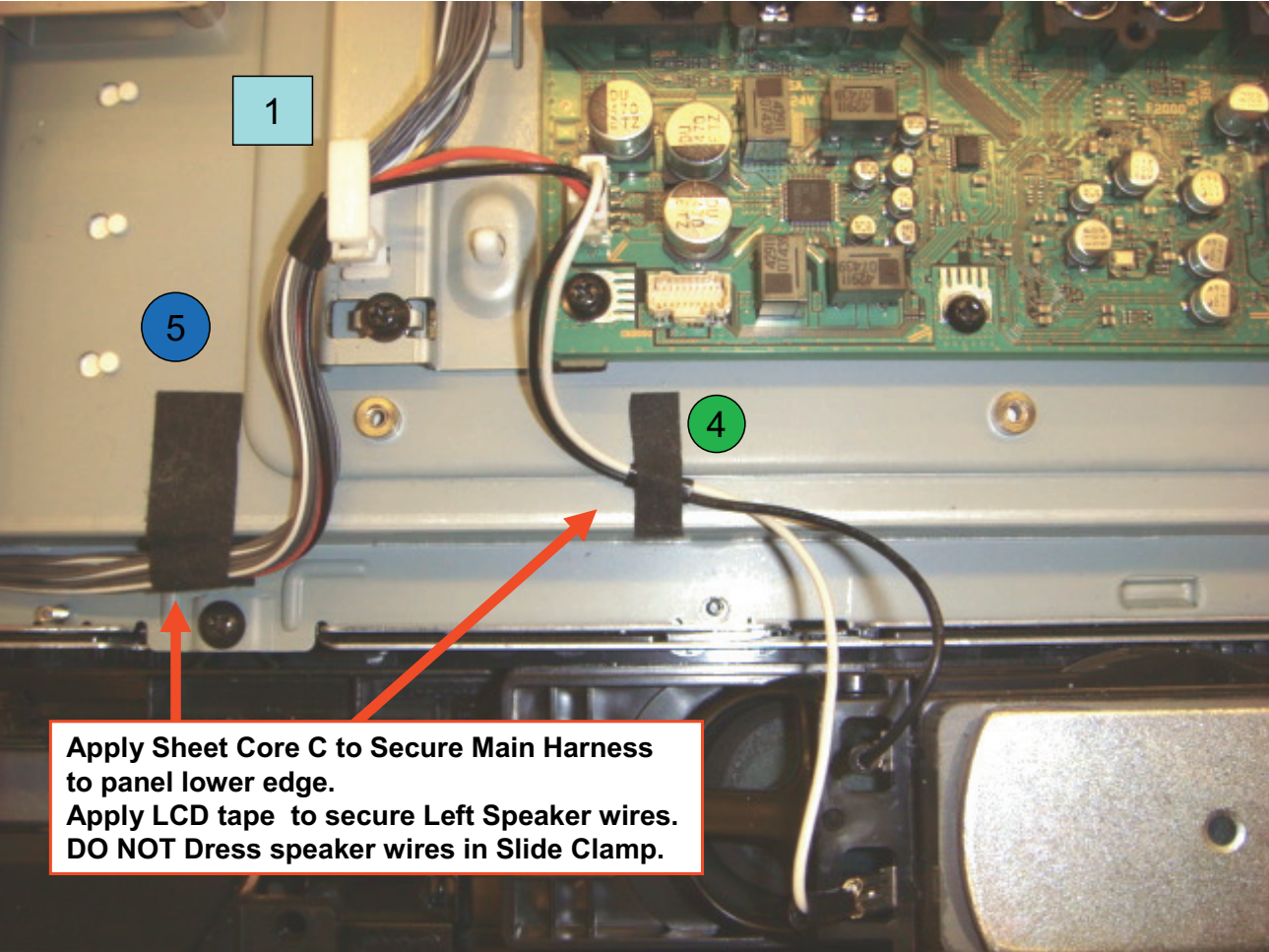

LEGEND	
●	SHEET CORE C (2-688-011-01 or equivl.) QTY=7
●	LCD TAPE (2-688-062-01 or equivl.) QTY=4
□	SLIDE CLAMP (2-650-770-11) QTY=2
	Cho-Fab TAPE (2-888-494-01) QTY=1
	HIMELON TAPE (2-661-260-01) QTY=1



**Apply Sheet Core C to Secure Main Harness to panel lower edge.
Apply LCD tape to secure Left Speaker wires.
DO NOT Dress speaker wires in Slide Clamp.**

KDL-40Z4100/B & 40Z4100/S ONLY

BU BOARD WIRE ROUTING/DRESSING

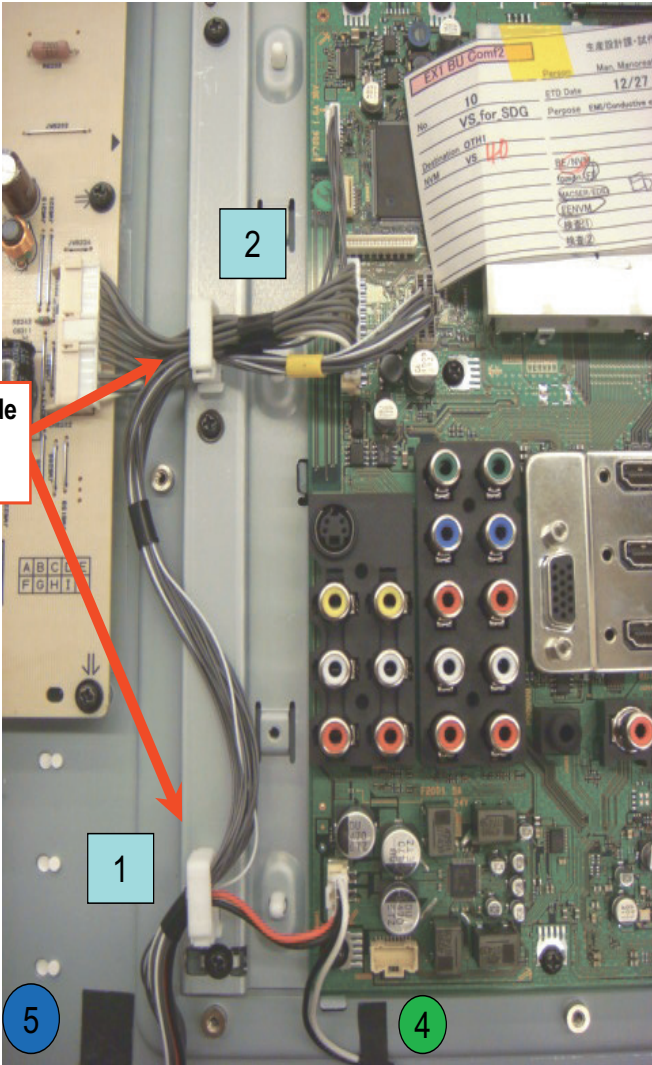
Dress harness in slide Clamps as shown. (2 places)



LEGEND	
	SHEET CORE C (2-688-011-01 or equivl.) QTY=7
	LCD TAPE (2-688-062-01 or equivl.) QTY=4
	SLIDE CLAMP (2-650-770-11) QTY=2
	Cho-Fab TAPE (2-888-494-01) QTY=1
	HIMELON TAPE (2-661-260-01) QTY=1

KDL-40Z4100/B & 40Z4100/S ONLY

MAIN HARNESS ROUTING

CAUTION

OK



Make sure Main Harness wires do NOT cross over Terminal Jacks (Pinch Point with Rear Cover)

2

NG

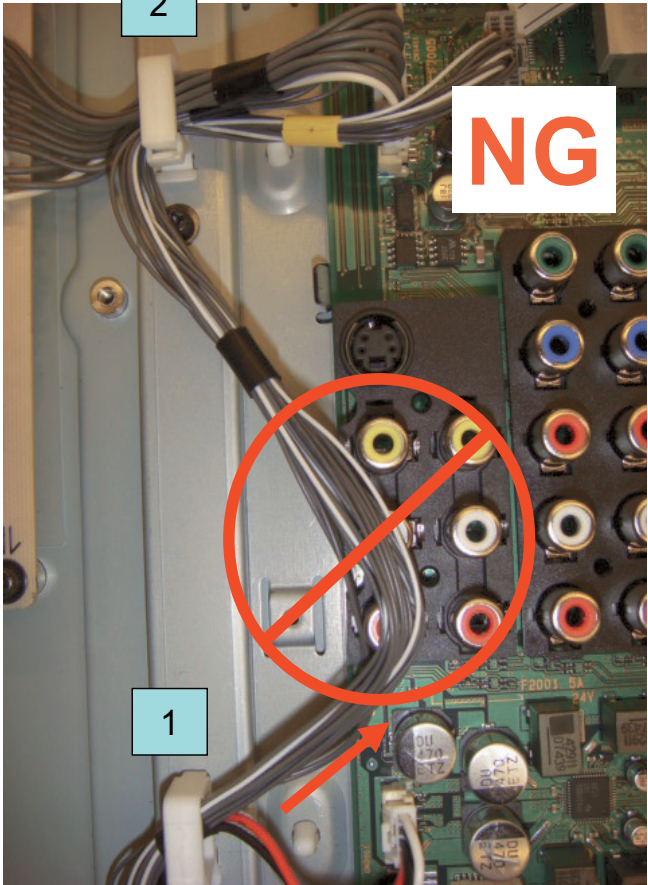

- LEGEND
- SHEET CORE C (2-688-011-01 or equivl.) QTY=7
 - LCD TAPE (2-688-062-01 or equivl.) QTY=4
 - SLIDE CLAMP (2-650-770-11) QTY=2
 - Cho-Fab TAPE (2-888-494-01) QTY=1
 - HIMELON TAPE (2-661-260-01) QTY=1

KDL-40Z4100/B & 40Z4100/S ONLY

3P HIGH VOLTAGE CONN ASSY ROUTING

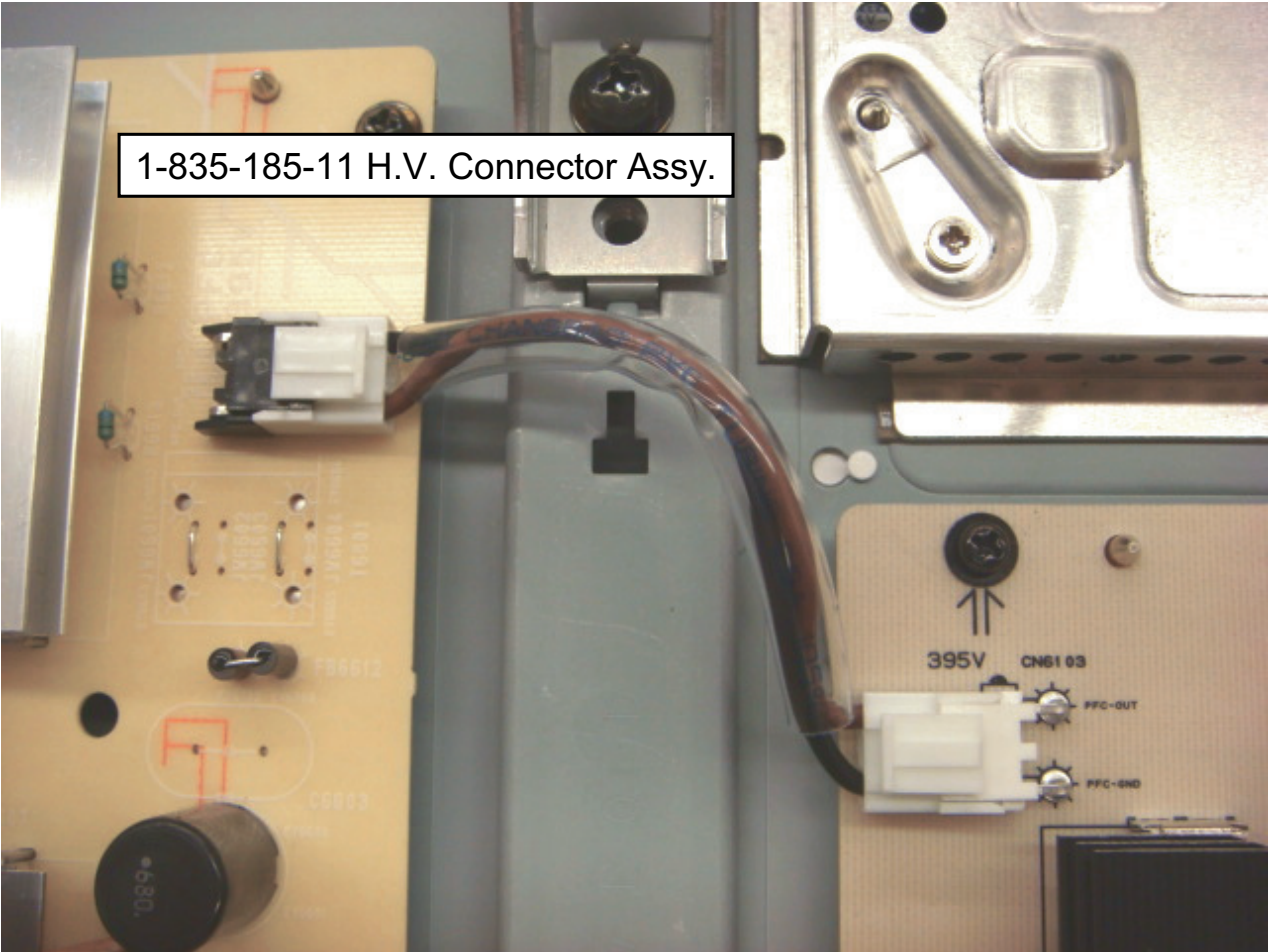

1-835-185-11 H.V. Connector Assy.

- LEGEND
- SHEET CORE C (2-688-011-01 or equiv.)
QTY=7
 - LCD TAPE (2-688-062-01 or equiv.)
QTY=4
 - SLIDE CLAMP (2-650-770-11)
QTY=2
 - Cho-Fab TAPE (2-888-494-01)
QTY=1
 - HIMELON TAPE (2-661-260-01)
QTY=1

KDL-40Z4100/B & 40Z4100/S ONLY

MAIN HARNESS, D3Z HARNESS ROUTING AND DRESSING

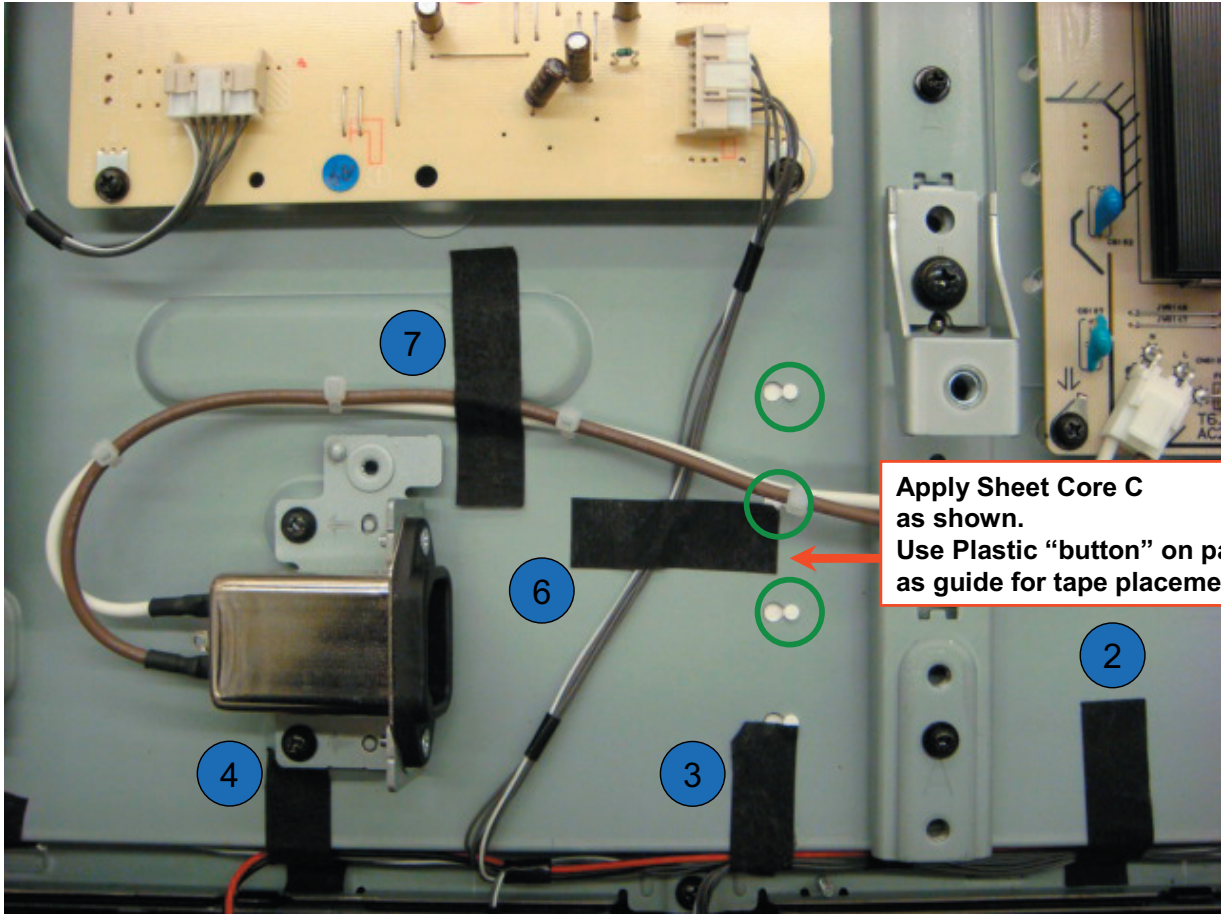

Apply Sheet Core C as shown.
Use Plastic "button" on panel as guide for tape placement.

LEGEND	
●	SHEET CORE C (2-688-011-01 or equivl.) QTY=7
●	LCD TAPE (2-688-062-01 or equivl.) QTY=4
□	SLIDE CLAMP (2-650-770-11) QTY=2
	Cho-Fab TAPE (2-888-494-01) QTY=1
	HIMELON TAPE (2-661-260-01) QTY=1

KDL-40Z4100/B & 40Z4100/S ONLY

LVDS CABLE ROUTING

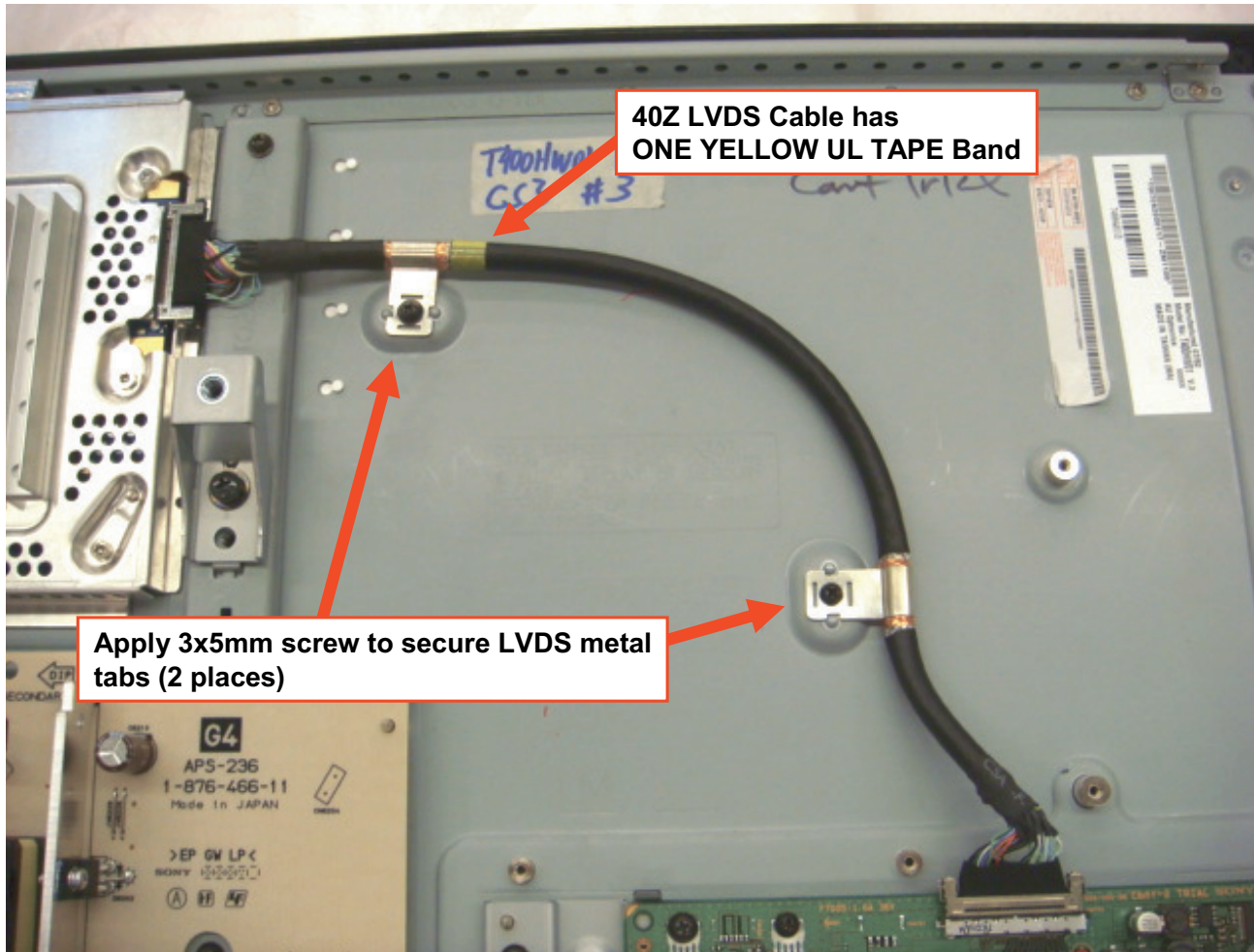



LEGEND

- SHEET CORE C (2-688-011-01 or equivl.)
QTY=7
- LCD TAPE (2-688-062-01 or equivl.)
QTY=4
- SLIDE CLAMP (2-650-770-11)
QTY=2
- Cho-Fab TAPE (2-888-494-01)
QTY=1
- HIMELON TAPE (2-661-260-01)
QTY=1

KDL-40Z4100/B & 40Z4100/S ONLY

INSTALLATION PROCEDURE FOR MDF-61 CONNECTOR

LEGEND	
	SHEET CORE C (2-688-011-01 or equivl.) QTY=7
	LCD TAPE (2-688-062-01 or equivl.) QTY=4
	SLIDE CLAMP (2-650-770-11) QTY=2
	Cho-Fab TAPE (2-888-494-01) QTY=1
	HIMELON TAPE (2-661-260-01) QTY=1

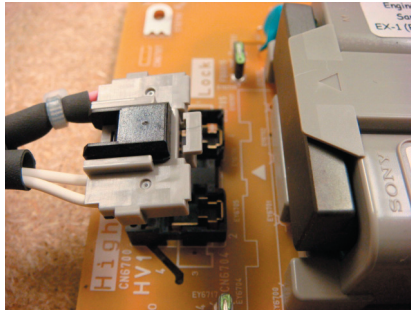

STEP1: ALIGN CONNECTOR

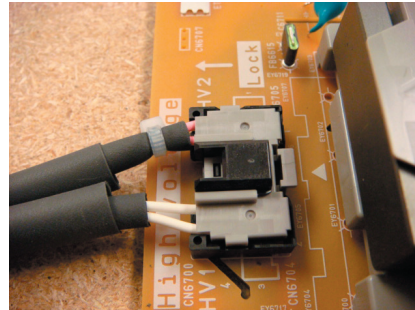

STEP2: INSTALL CONNECTOR

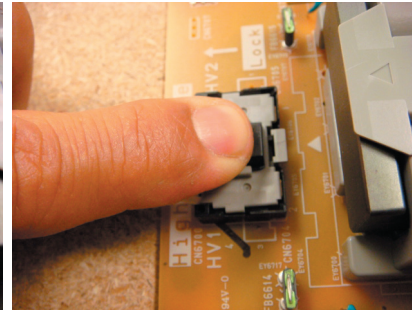

STEP3: PUSH DOWN ON BLACK LOCK TAB TO SEAT CONNECTOR. WHEN CONNECTOR IS SEATED IT WILL "CLICK" INTO PLACE.

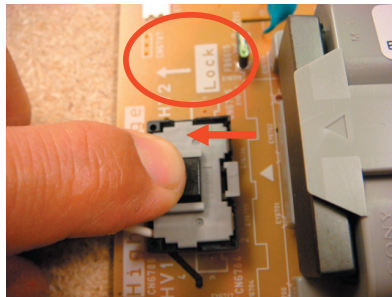

STEP4: PULL LOCK BLACK LOCK TAB IN DIRECTION INDICATED ON PWB TO LOCK CONNECTOR.

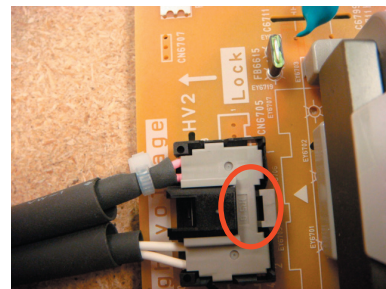

"HRS" LOGO WILL BE VISIBLE WHEN CONNECTOR IS PROPERLY LOCKED.

KDL-40Z4100/B & 40Z4100/S ONLY

HIGH VOLTAGE MDF-61 WIRE ROUTING

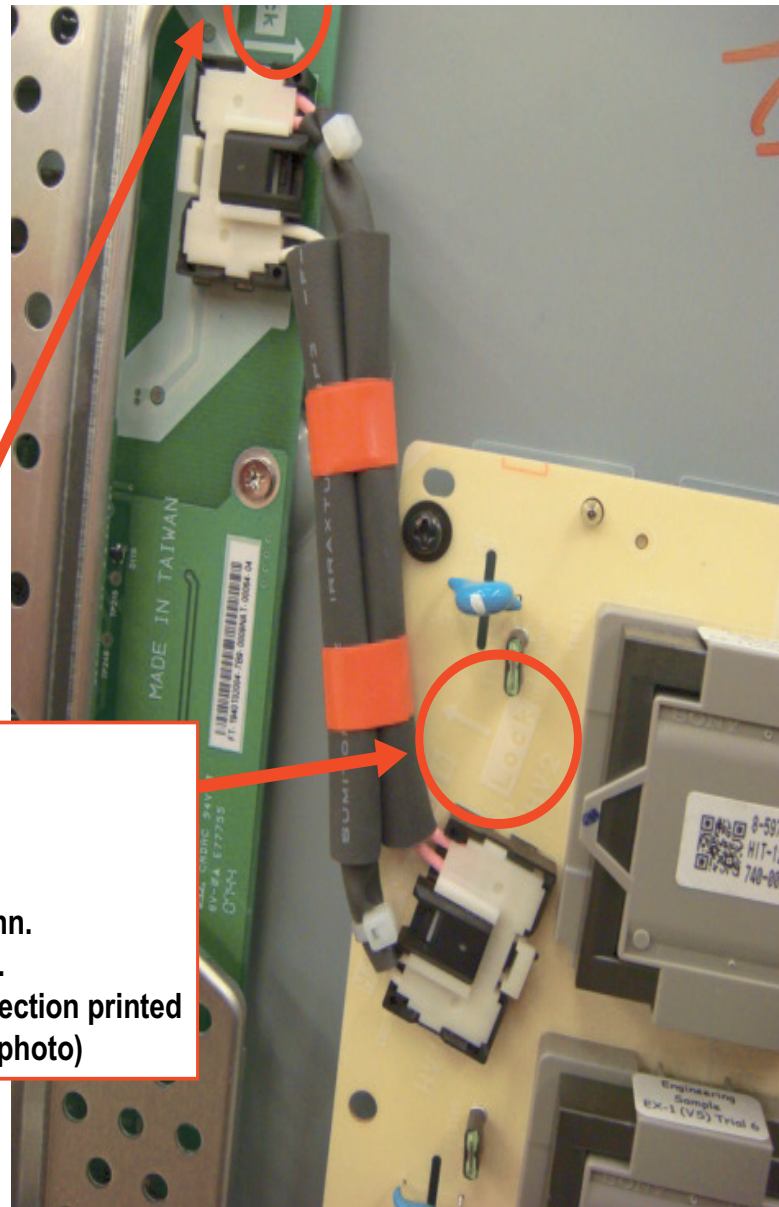
MDF- 61 (NEW) CONNECTOR
 1-835-433-11; 100mm LENGTH

Installation:

1. Align connector in header
2. Push Black Button on top of Conn.
3. Confirm Conn. “snaps” in firmly.
4. Slide BLACK locking latch in direction printed on the PWB silk (circled RED in photo)



LEGEND

- SHEET CORE C (2-688-011-01 or equivl.)
QTY=7
- LCD TAPE (2-688-062-01 or equivl.)
QTY=4
- SLIDE CLAMP (2-650-770-11)
QTY=2
- Cho-Fab TAPE (2-888-494-01)
QTY=1
- HIMELON TAPE (2-661-260-01)
QTY=1

KDL-40Z4100/B & 40Z4100/S ONLY

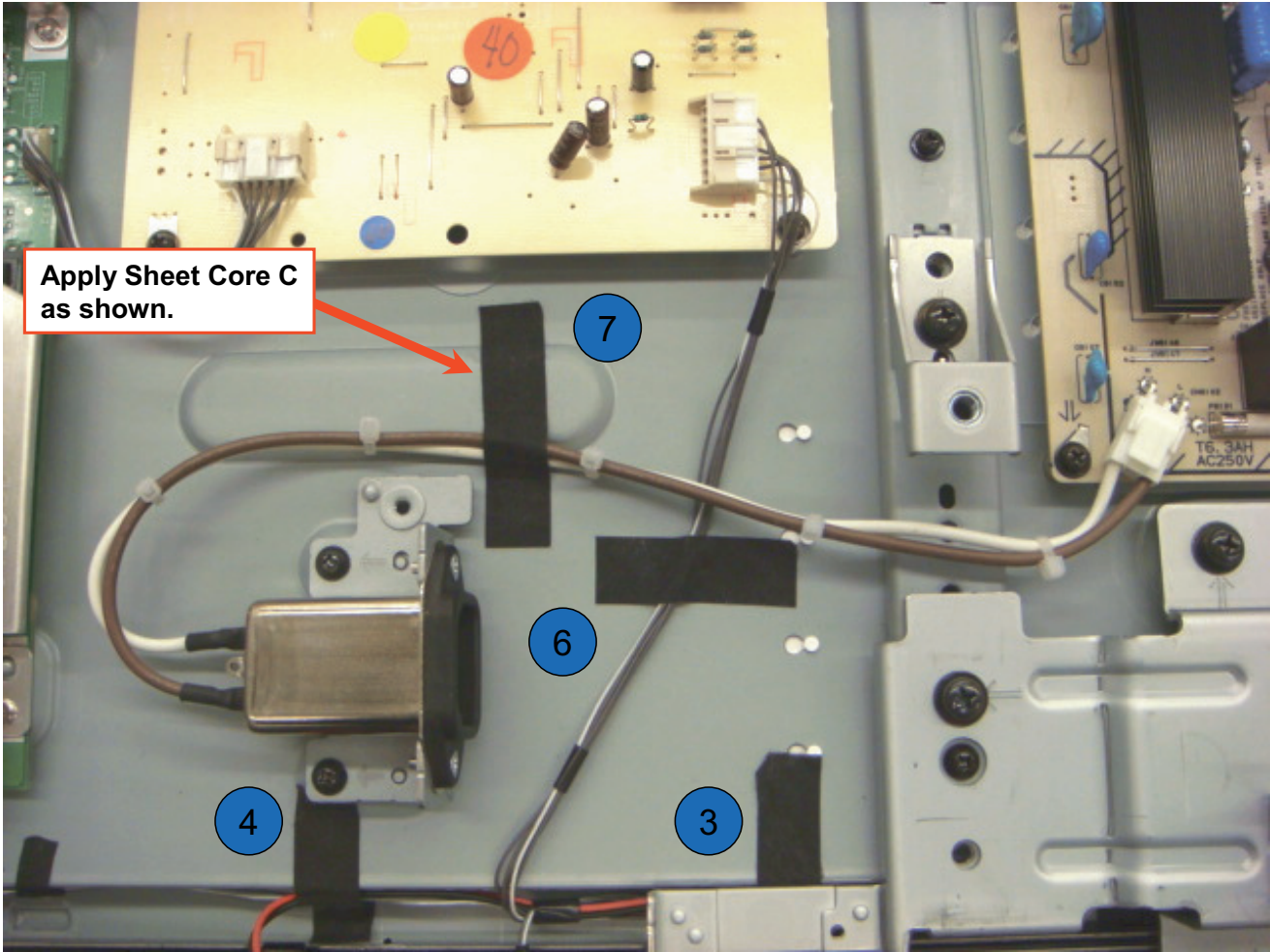
2P AC INLET



LEGEND	
	SHEET CORE C (2-688-011-01 or equivl.) QTY=7
	LCD TAPE (2-688-062-01 or equivl.) QTY=4
	SLIDE CLAMP (2-650-770-11) QTY=2
	Cho-Fab TAPE (2-888-494-01) QTY=1
	HIMELON TAPE (2-661-260-01) QTY=1

KDL-40Z4100/B & 40Z4100/S ONLY

BEZEL GROUNDING WIRE (ALUMINUM BEZEL ONLY)

LEGEND

- SHEET CORE C (2-688-011-01 or equivl.)
QTY=7
- LCD TAPE (2-688-062-01 or equivl.)
QTY=4
- SLIDE CLAMP (2-650-770-11)
QTY=2
- Cho-Fab TAPE (2-888-494-01)
QTY=1
- HIMELON TAPE (2-661-260-01)
QTY=1

Route ground wire UNDER
the clear panel screw tab.

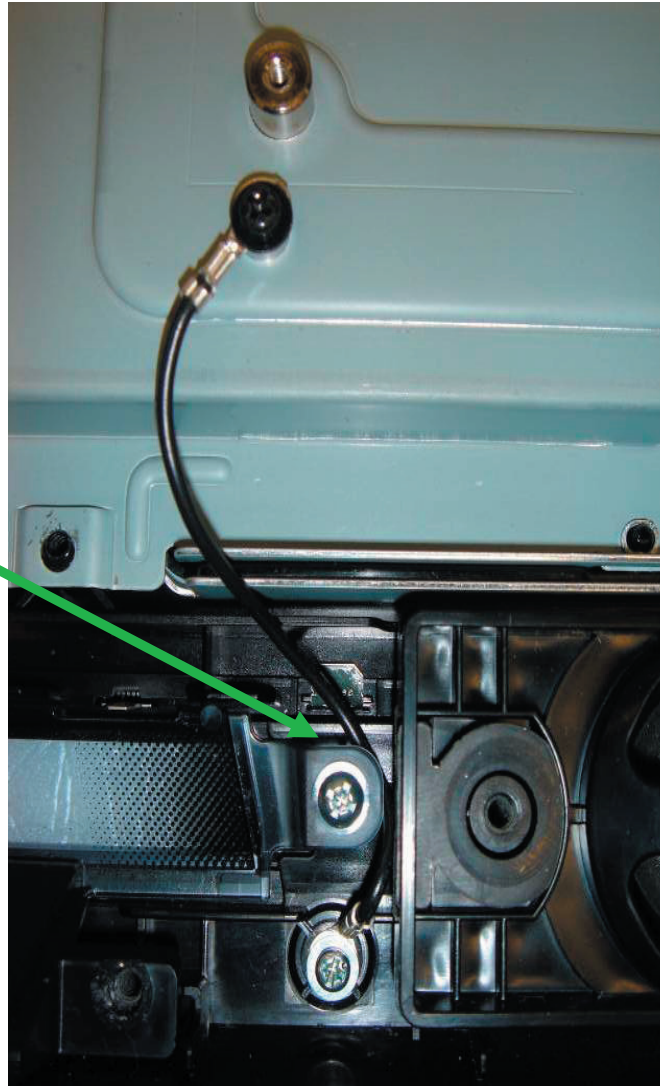

KDL-46Z4100/B & 46Z4100/S ONLY

H BOARD/SPEAKER HARNESS

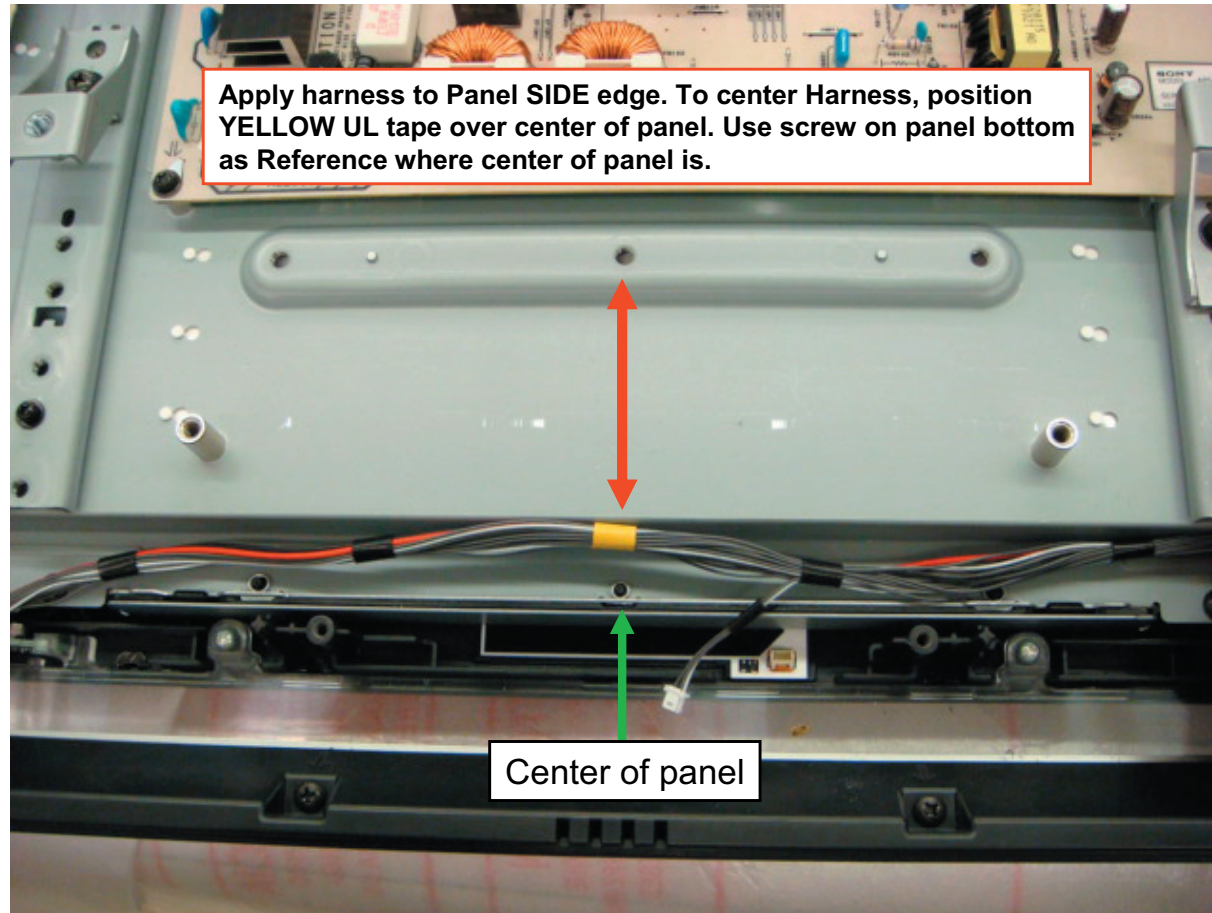

LEGEND

- SHEET CORE C (2-688-011-01 or equiv.)
QTY=11
- LCD TAPE (2-688-062-01 or equiv.)
QTY=6
- SLIDE CLAMP (2-650-770-11)
QTY=2
- Cho-Fab TAPE (2-888-494-01)
QTY=1
- HIMELON TAPE (2-661-260-01)
QTY=1

KDL-46Z4100/B & 46Z4100/S ONLY

H BOARD/SPEAKER HARNESS (CONTINUED)

Apply harness to Panel SIDE edge. To center Harness, position YELLOW UL tape over center of panel. Use screw on panel as Reference where center of panel is. Apply Sheet Core C over Black UL Tape on Harness (2 places). MAKE SURE wires are routed on the SIDE of the panel edge. and DO NOT cross over top edge of panel.

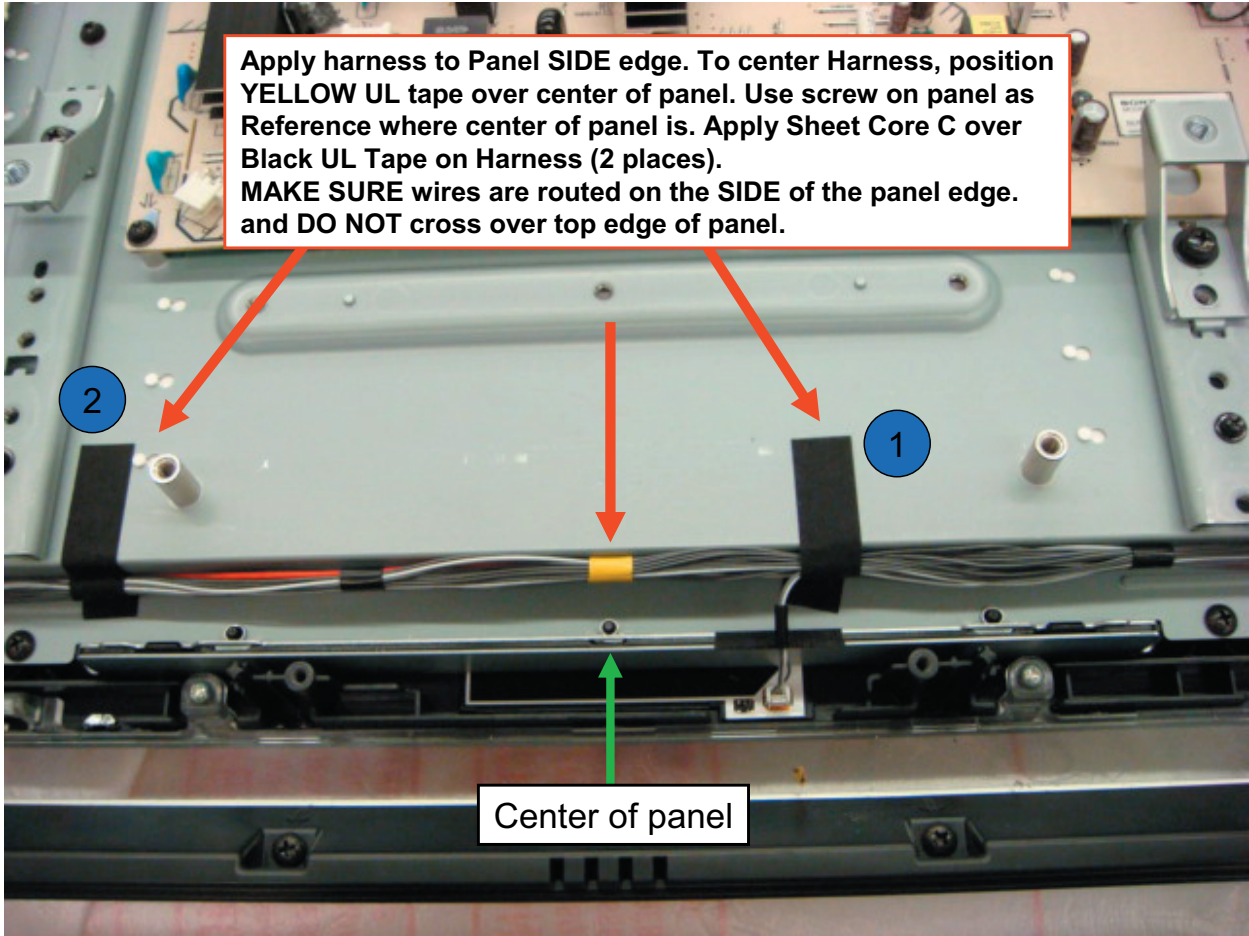

- LEGEND
- SHEET CORE C (2-688-011-01 or equivl.) QTY=11
 - LCD TAPE (2-688-062-01 or equivl.) QTY=6
 - SLIDE CLAMP (2-650-770-11) QTY=2
 - Cho-Fab TAPE (2-888-494-01) QTY=1
 - HIMELON TAPE (2-661-260-01) QTY=1

KDL-46Z4100/B & 46Z4100/S ONLY

H BOARD/SPEAKER HARNESS: LIGHTED SONY LOGO

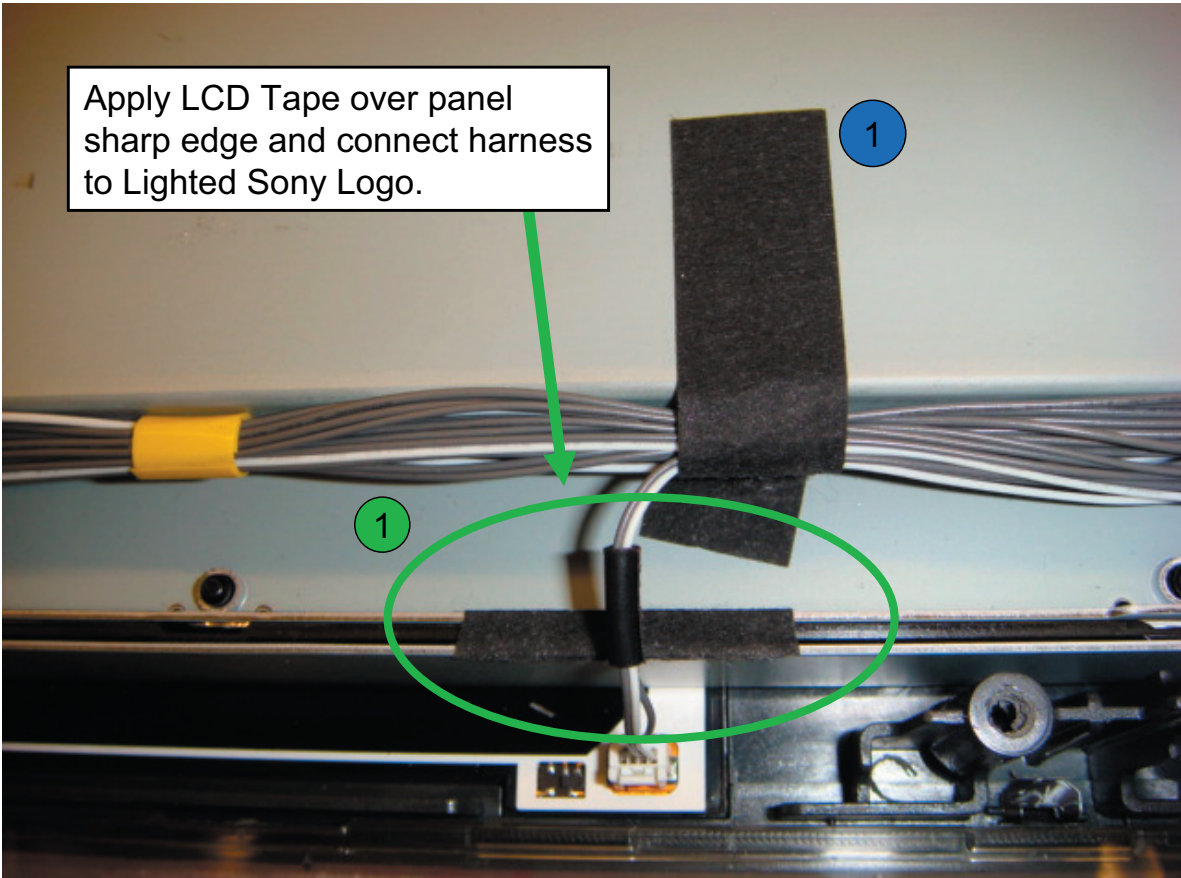

Apply LCD Tape over panel sharp edge and connect harness to Lighted Sony Logo.

LEGEND	
●	SHEET CORE C (2-688-011-01 or equivl.) QTY=11
●	LCD TAPE (2-688-062-01 or equivl.) QTY=6
■	SLIDE CLAMP (2-650-770-11) QTY=2
	Cho-Fab TAPE (2-888-494-01) QTY=1
	HIMELON TAPE (2-661-260-01) QTY=1

KDL-46Z4100/B & 46Z4100/S ONLY

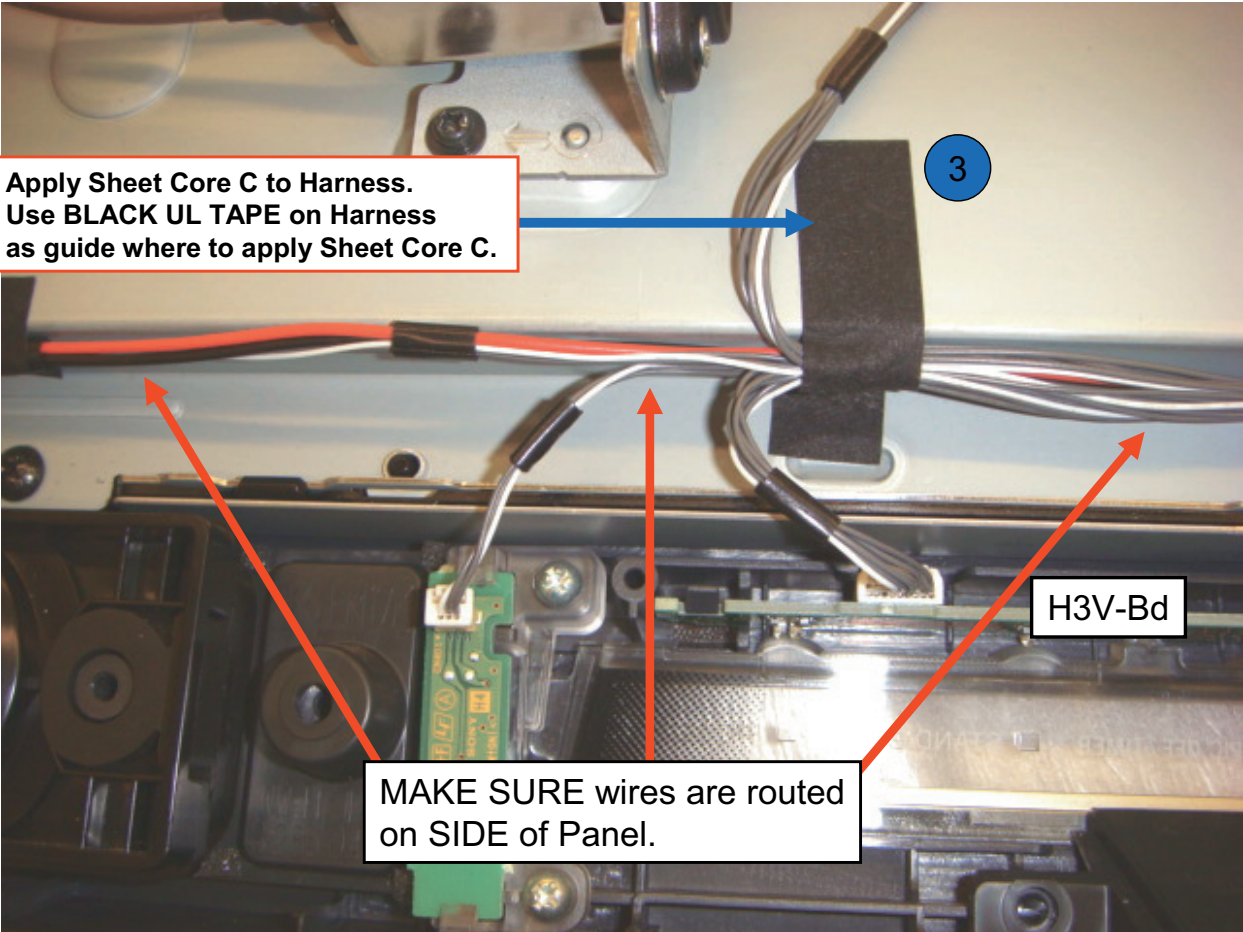

COMBINATION H BOARD/SPEAKER HARNESS



Apply Sheet Core C to Harness.
Use BLACK UL TAPE on Harness
as guide where to apply Sheet Core C.

MAKE SURE wires are routed
on SIDE of Panel.

H3V-Bd

LEGEND	
	SHEET CORE C (2-688-011-01 or equivl.) QTY=11
	LCD TAPE (2-688-062-01 or equivl.) QTY=6
	SLIDE CLAMP (2-650-770-11) QTY=2
	Cho-Fab TAPE (2-888-494-01) QTY=1
	HIMELON TAPE (2-661-260-01) QTY=1

KDL-46Z4100/B & 46Z4100/S ONLY

COMBINATION H BOARD/SPEAKER HARNESS: H3 BOARD ROUTING

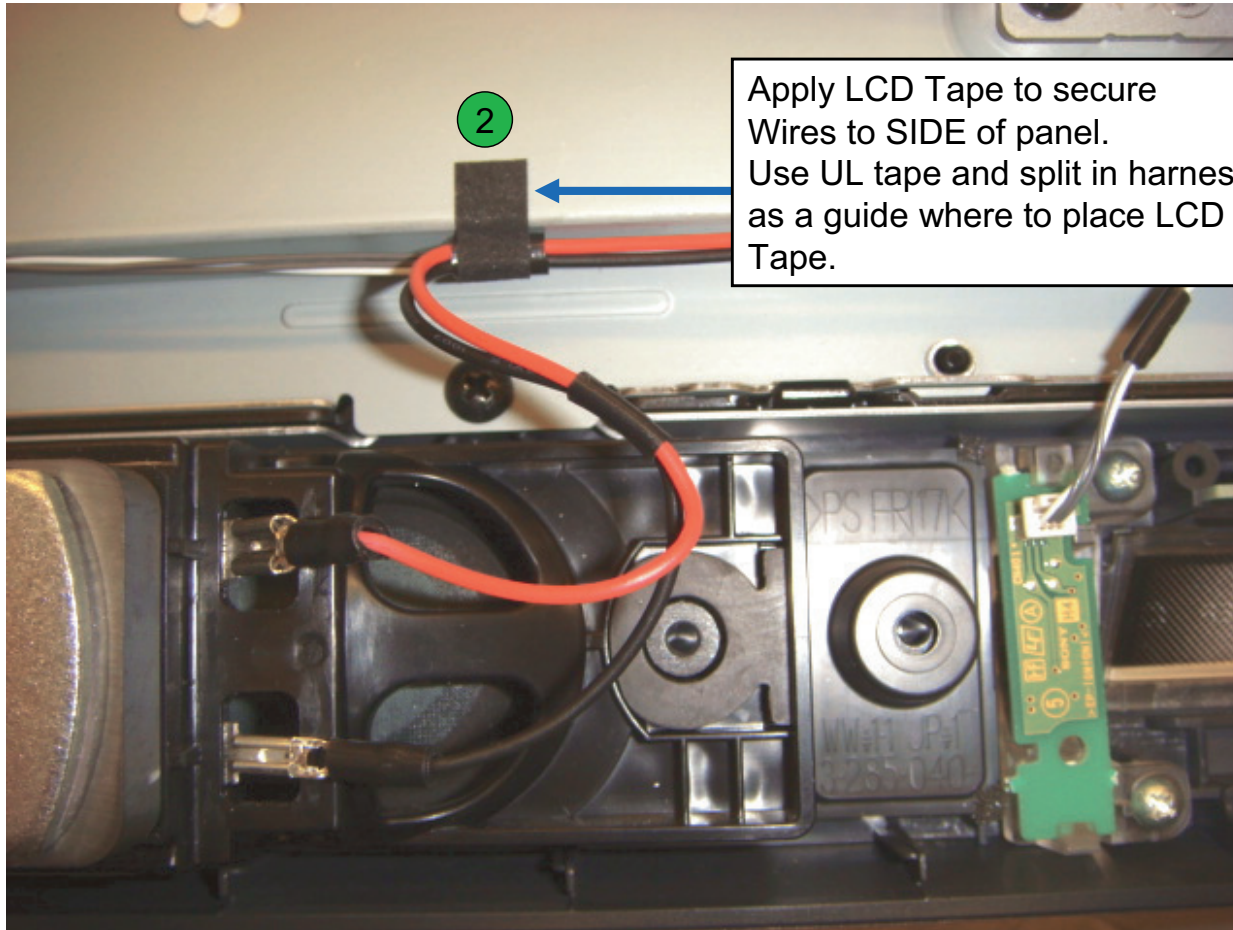

Apply LCD Tape to secure
Wires to SIDE of panel.
Use UL tape and split in harness
as a guide where to place LCD
Tape.

LEGEND

- SHEET CORE C (2-688-011-01 or equivl.)
QTY=11
- LCD TAPE (2-688-062-01 or equivl.)
QTY=6
- SLIDE CLAMP (2-650-770-11)
QTY=2
- Cho-Fab TAPE (2-888-494-01)
QTY=1
- HIMELON TAPE (2-661-260-01)
QTY=1

KDL-46Z4100/B & 46Z4100/S ONLY

MAIN HARNESS ROUTING/DRESSING

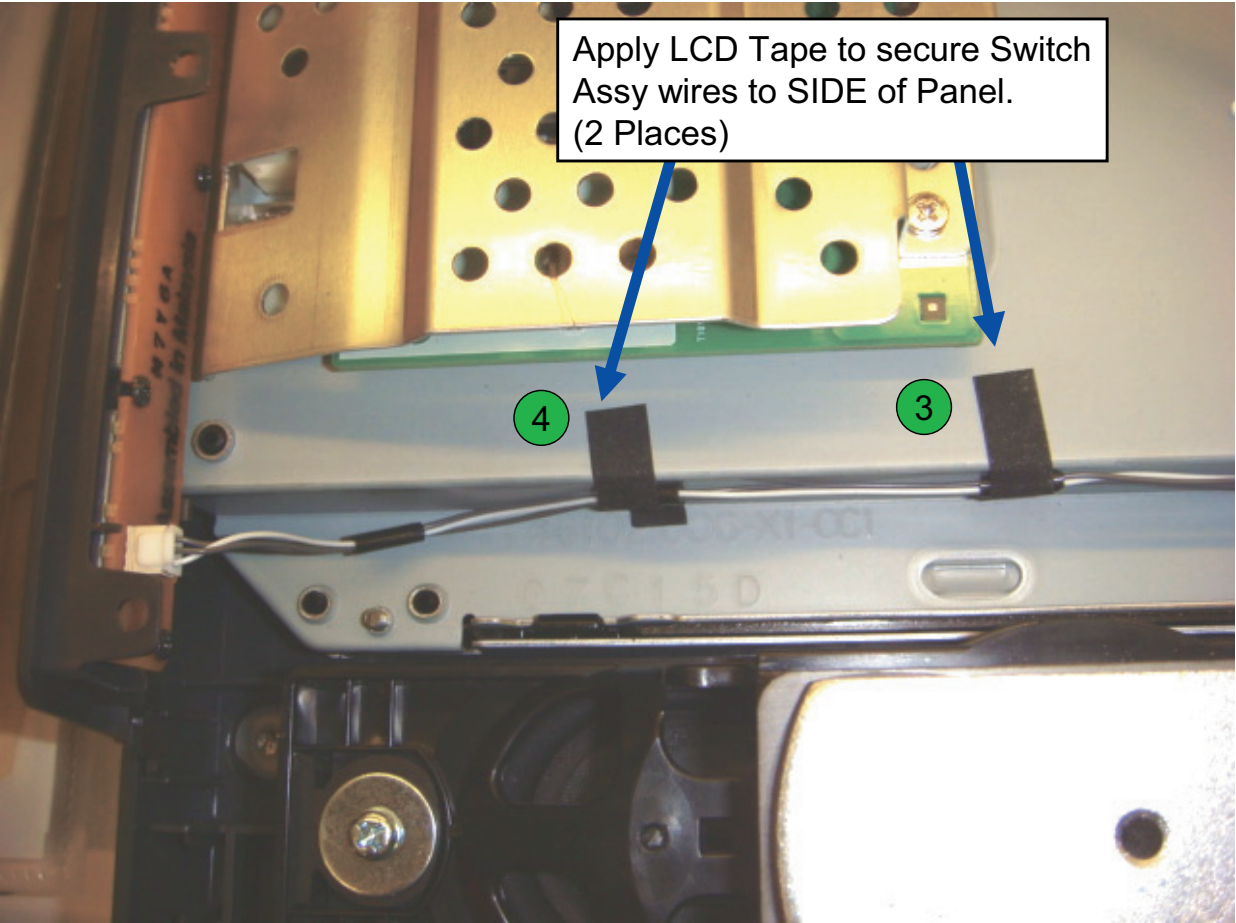

Apply LCD Tape to secure Switch
Assy wires to SIDE of Panel.
(2 Places)

- LEGEND
- SHEET CORE C (2-688-011-01 or equivl.)
QTY=11
 - LCD TAPE (2-688-062-01 or equivl.)
QTY=6
 - SLIDE CLAMP (2-650-770-11)
QTY=2
 - Cho-Fab TAPE (2-888-494-01)
QTY=1
 - HIMELON TAPE (2-661-260-01)
QTY=1

KDL-46Z4100/B & 46Z4100/S ONLY

MAIN HARNESS ROUTING/DRESSING (CONTINUED)

Apply Sheet Core C as shown.

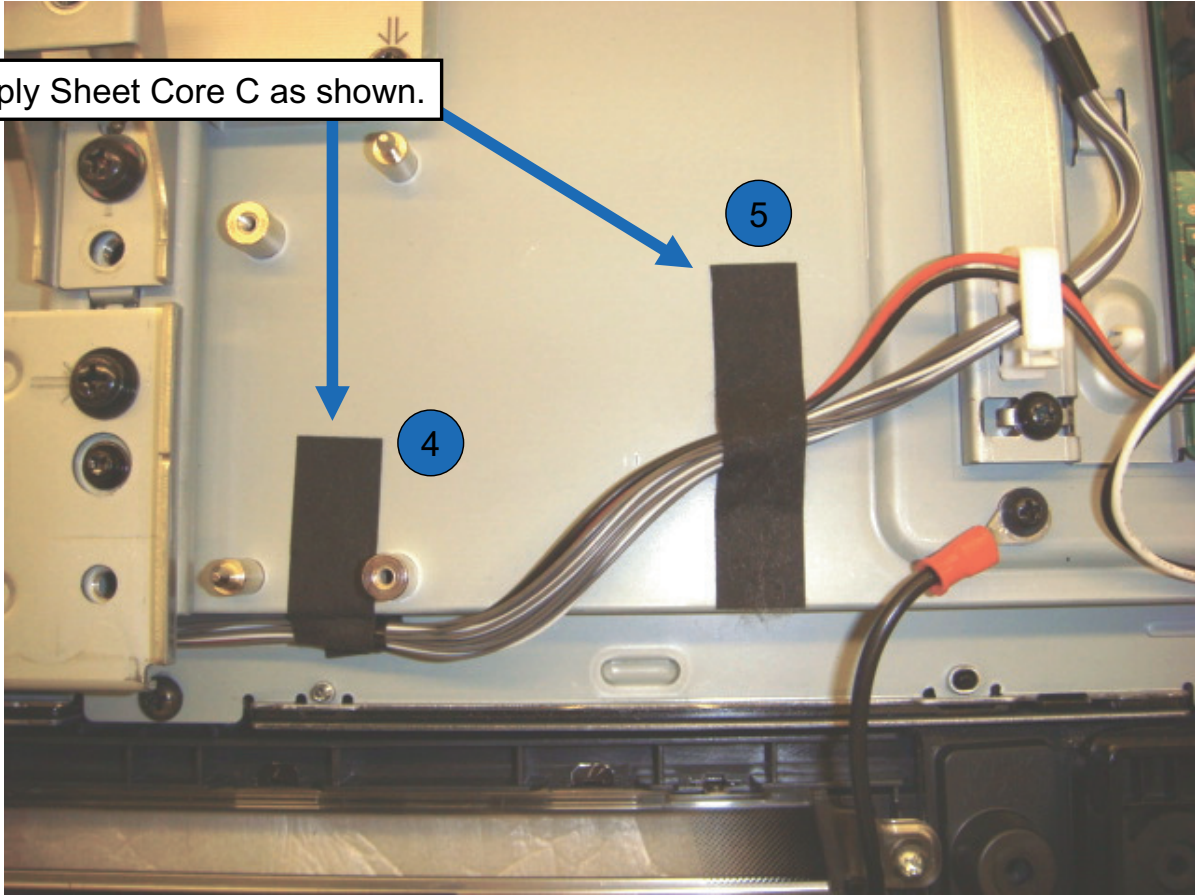

LEGEND	
●	SHEET CORE C (2-688-011-01 or equivl.) QTY=11
●	LCD TAPE (2-688-062-01 or equivl.) QTY=6
■	SLIDE CLAMP (2-650-770-11) QTY=2
	Cho-Fab TAPE (2-888-494-01) QTY=1
	HIMELON TAPE (2-661-260-01) QTY=1

KDL-46Z4100/B & 46Z4100/S ONLY

BU BOARD WIRE ROUTING AND DRESSING

- LEGEND
- SHEET CORE C (2-688-011-01 or equivl.) QTY=11
 - LCD TAPE (2-688-062-01 or equivl.) QTY=6
 - SLIDE CLAMP (2-650-770-11) QTY=2
 - Cho-Fab TAPE (2-888-494-01) QTY=1
 - HIMELON TAPE (2-661-260-01) QTY=1

Dress harness in slide Clamps as shown. (2 places)

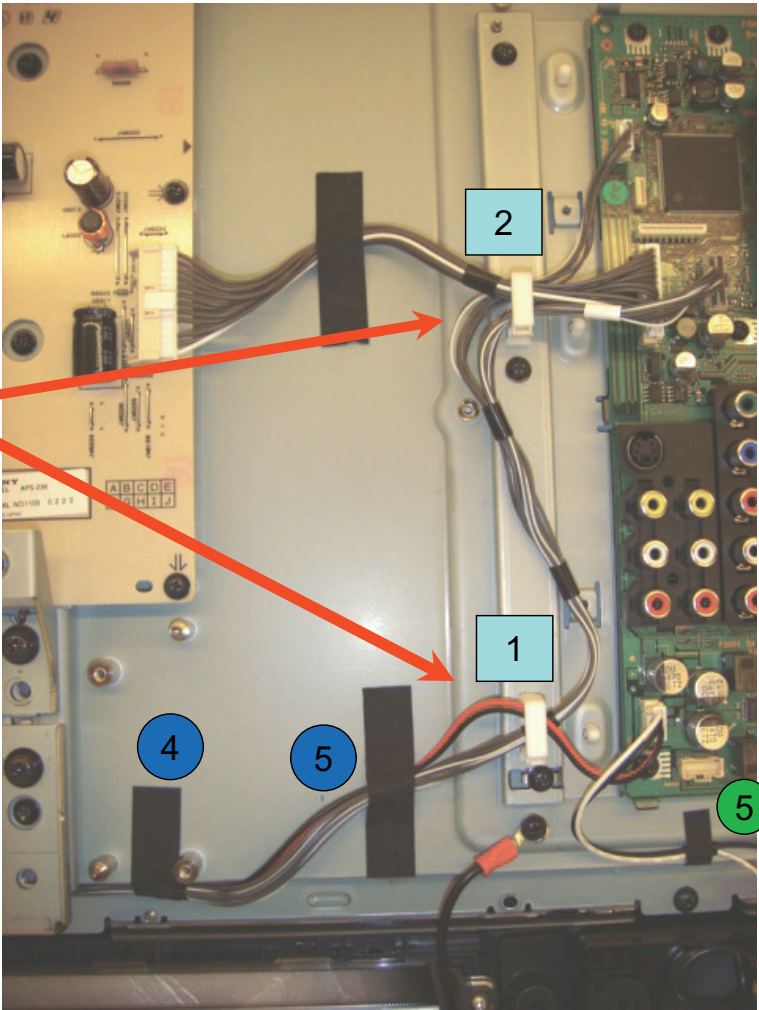

KDL-46Z4100/B & 46Z4100/S ONLY

13P HARNESS DRESSING

**Dress 13P Conn Assy
in Slide Clamp as shown.
Apply Sheet Core C Tape to
Cable as shown.**

Make sure wires have
Slack between connector
and Sheet Core C tape.

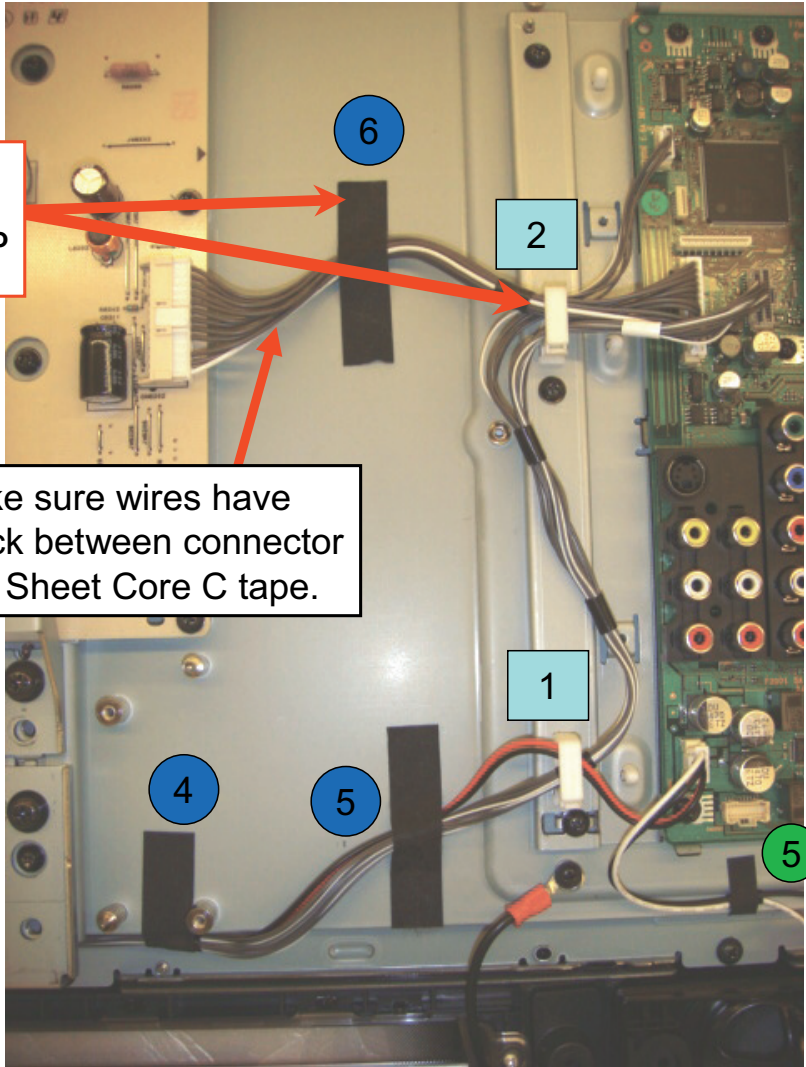

- LEGEND
- SHEET CORE C (2-688-011-01 or equivl.)
QTY=11
 - LCD TAPE (2-688-062-01 or equivl.)
QTY=6
 - SLIDE CLAMP (2-650-770-11)
QTY=2
 - Cho-Fab TAPE (2-888-494-01)
QTY=1
 - HIMELON TAPE (2-661-260-01)
QTY=1

KDL-46Z4100/B & 46Z4100/S ONLY

BU BOARD WIRE ROUTING AND DRESSING CAUTION POINT

Keep Area in Red Box CLEAR of any Cables.
Connector needs to be CLEAR to Plug in JIG CONNECTOR.

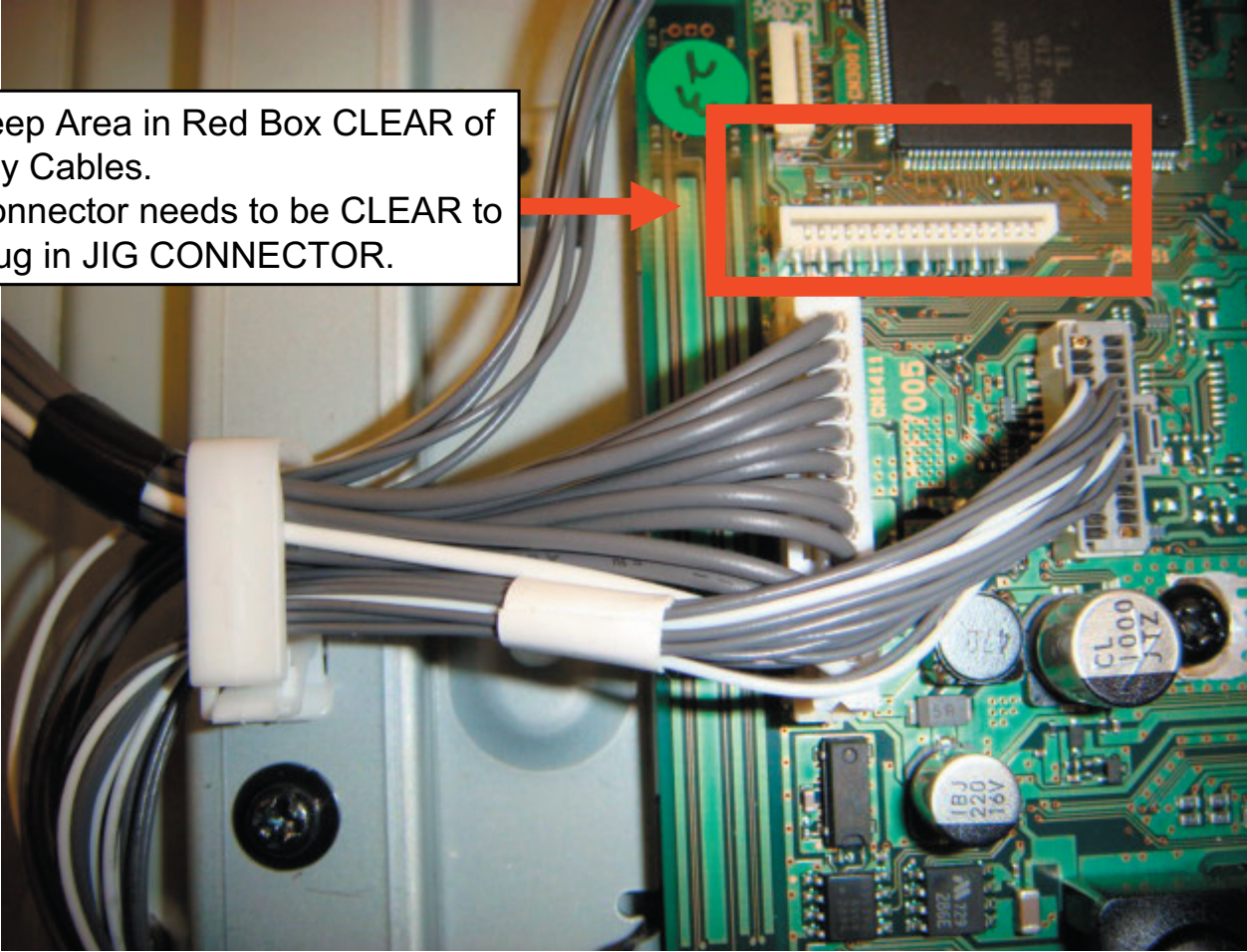

- LEGEND
- SHEET CORE C (2-688-011-01 or equivl.) QTY=11
 - LCD TAPE (2-688-062-01 or equivl.) QTY=6
 - SLIDE CLAMP (2-650-770-11) QTY=2
 - Cho-Fab TAPE (2-888-494-01) QTY=1
 - HIMELON TAPE (2-661-260-01) QTY=1

KDL-46Z4100/B & 46Z4100/S ONLY

BALANCER BOARD CABLE ROUTING

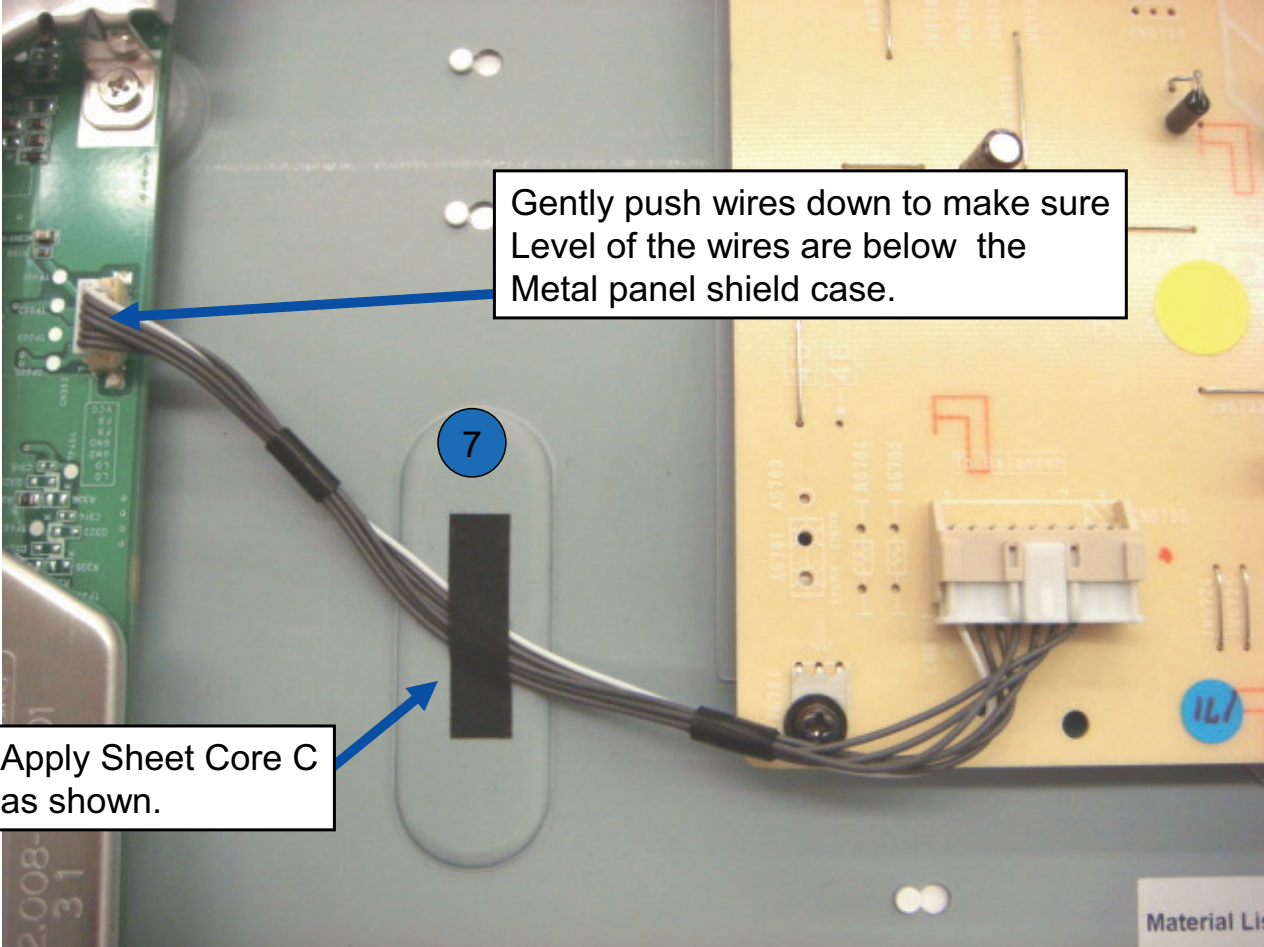

Gently push wires down to make sure Level of the wires are below the Metal panel shield case.

Apply Sheet Core C as shown.

- LEGEND
- SHEET CORE C (2-688-011-01 or equiv.) QTY=11
 - LCD TAPE (2-688-062-01 or equiv.) QTY=6
 - SLIDE CLAMP (2-650-770-11) QTY=2
 - Cho-Fab TAPE (2-888-494-01) QTY=1
 - HIMELON TAPE (2-661-260-01) QTY=1

KDL-46Z4100/B & 46Z4100/S ONLY

LEFT SPEAKER HARNESS DRESSING

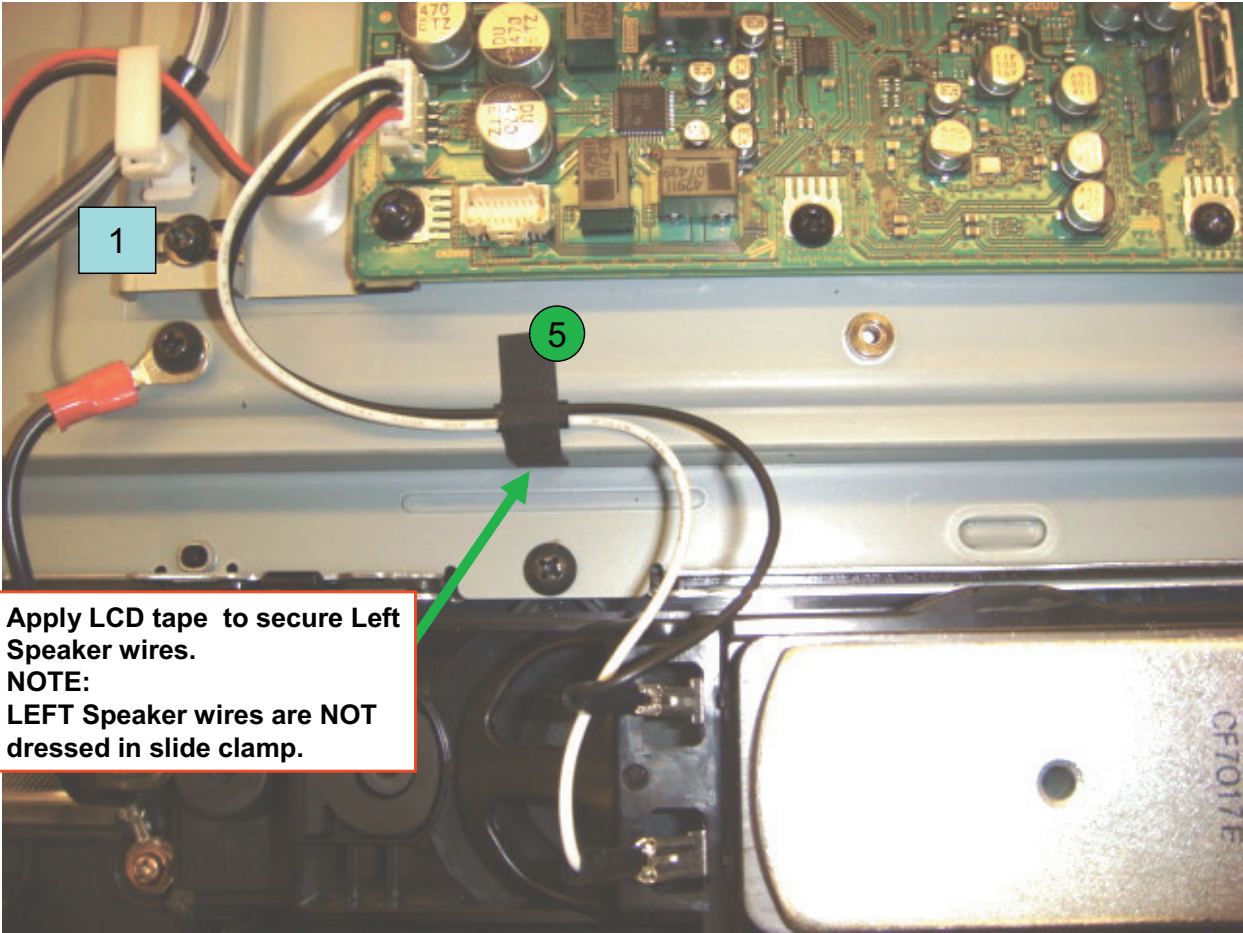

Apply LCD tape to secure Left Speaker wires.
NOTE:
 LEFT Speaker wires are NOT dressed in slide clamp.

LEGEND	
●	SHEET CORE C (2-688-011-01 or equivl.) QTY=11
●	LCD TAPE (2-688-062-01 or equivl.) QTY=6
■	SLIDE CLAMP (2-650-770-11) QTY=2
	Cho-Fab TAPE (2-888-494-01) QTY=1
	HIMELON TAPE (2-661-260-01) QTY=1

KDL-46Z4100/B & 46Z4100/S ONLY

MAIN HARNESS ROUTING

CAUTION

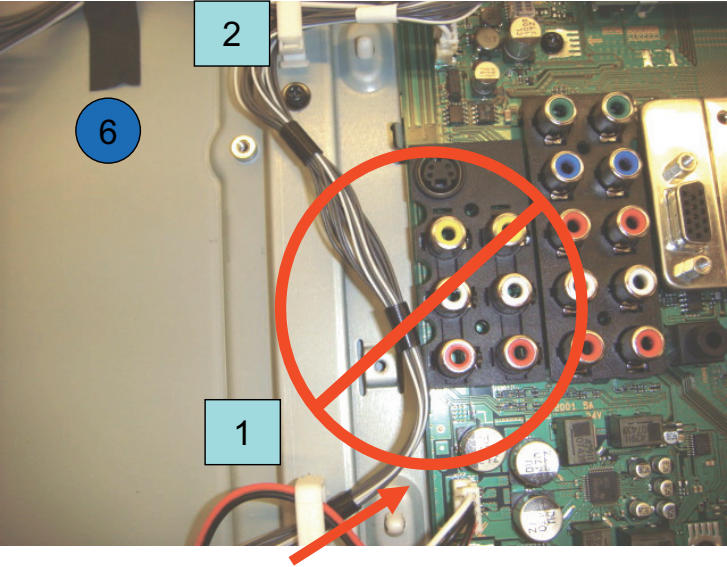
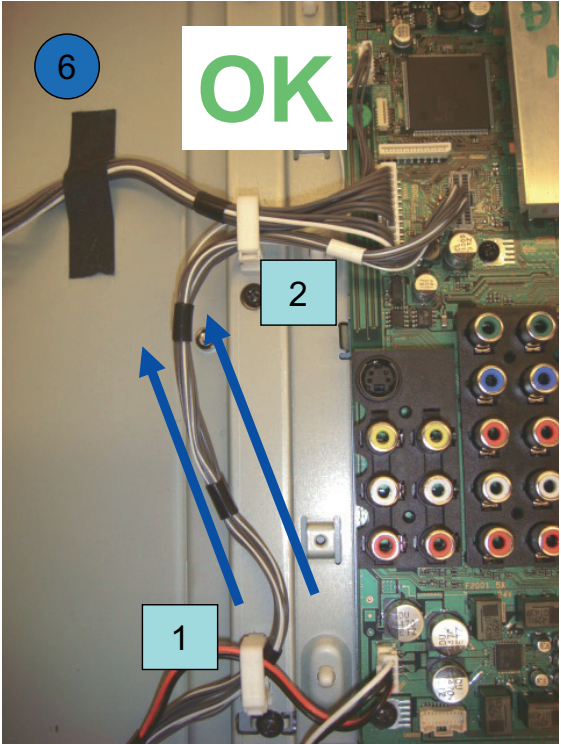

LEGEND

- SHEET CORE C (2-688-011-01 or equivl.) QTY=11
- LCD TAPE (2-688-062-01 or equivl.) QTY=6
- SLIDE CLAMP (2-650-770-11) QTY=2
- Cho-Fab TAPE (2-888-494-01) QTY=1
- HIMELON TAPE (2-661-260-01) QTY=1

Make sure Main Harness wires do NOT cross over Terminal Jacks (Pinch Point with Rear Cover)

KDL-46Z4100/B & 46Z4100/S ONLY

2P HIGH VOLTAGE CONN ASSY ROUTING

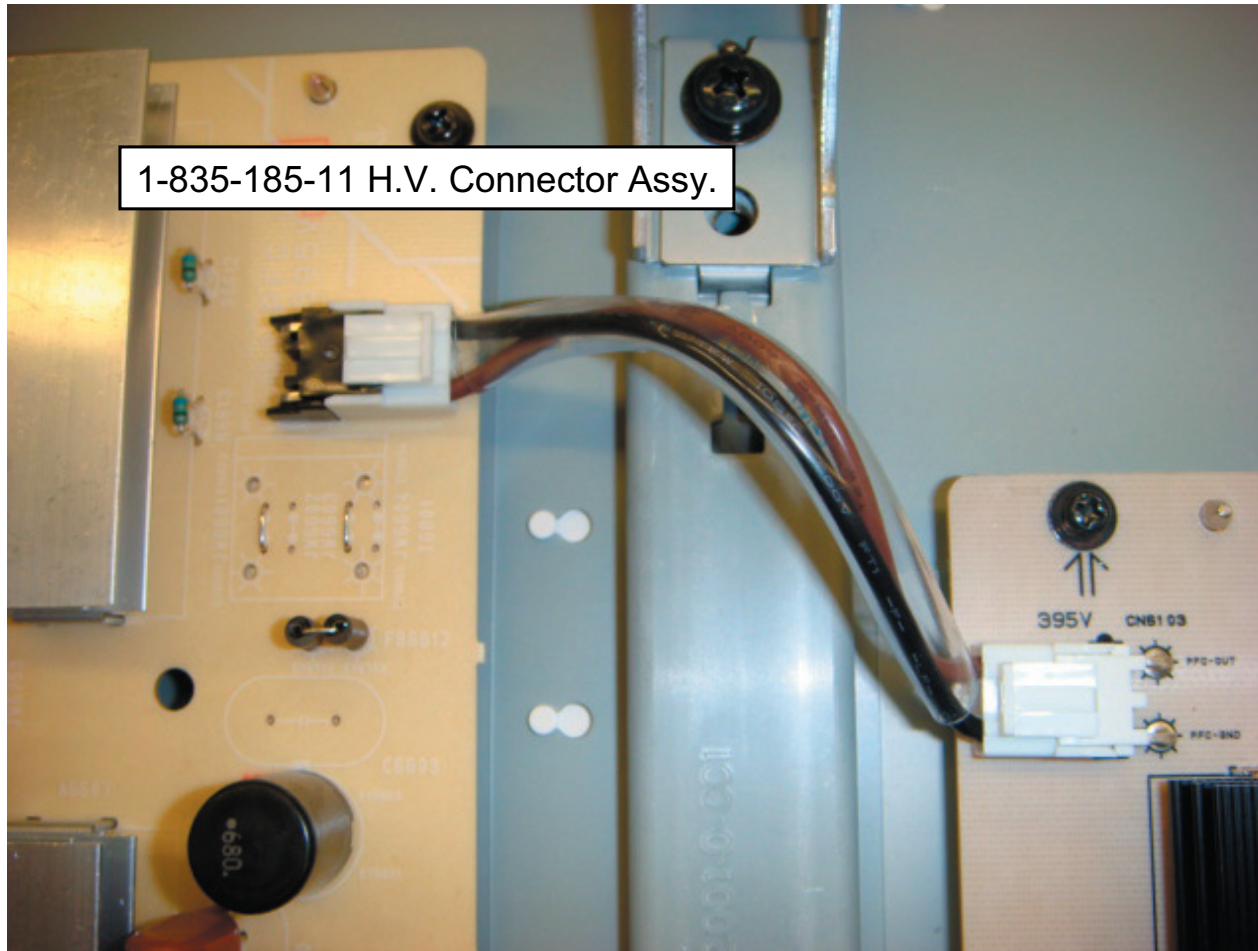

1-835-185-11 H.V. Connector Assy.

LEGEND	
●	SHEET CORE C (2-688-011-01 or equiv.) QTY=11
●	LCD TAPE (2-688-062-01 or equiv.) QTY=6
■	SLIDE CLAMP (2-650-770-11) QTY=2
	Cho-Fab TAPE (2-888-494-01) QTY=1
	HIMELON TAPE (2-661-260-01) QTY=1

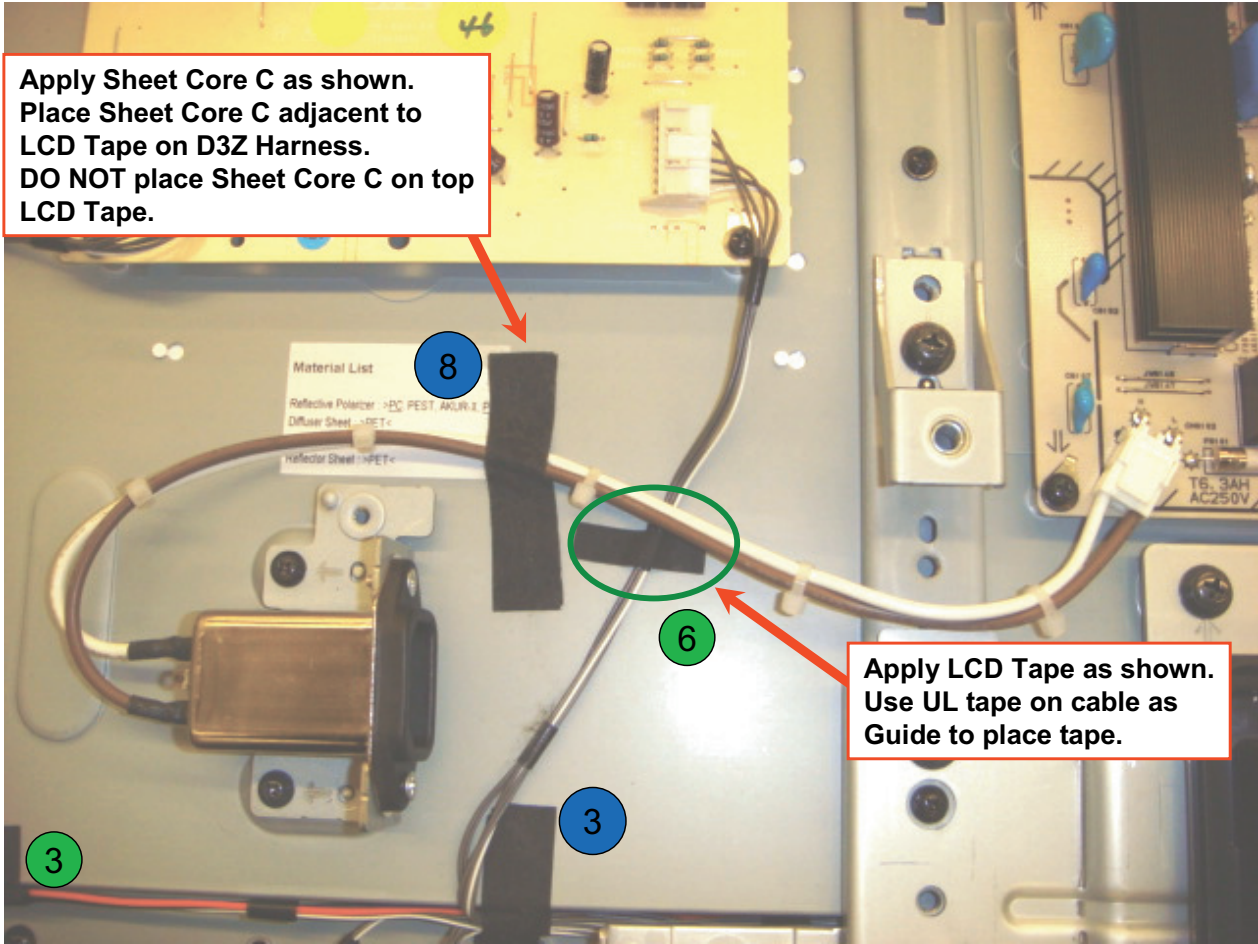

KDL-46Z4100/B & 46Z4100/S ONLY

MAIN HARNESS, D3Z HARNESS AND AC INLET ROUTING AND DRESSING



**Apply Sheet Core C as shown.
Place Sheet Core C adjacent to
LCD Tape on D3Z Harness.
DO NOT place Sheet Core C on top
LCD Tape.**

**Apply LCD Tape as shown.
Use UL tape on cable as
Guide to place tape.**

LEGEND	
	SHEET CORE C (2-688-011-01 or equivl.) QTY=11
	LCD TAPE (2-688-062-01 or equivl.) QTY=6
	SLIDE CLAMP (2-650-770-11) QTY=2
	Cho-Fab TAPE (2-888-494-01) QTY=1
	HIMELON TAPE (2-661-260-01) QTY=1

KDL-46Z4100/B & 46Z4100/S ONLY

LVDS CABLE ROUTING

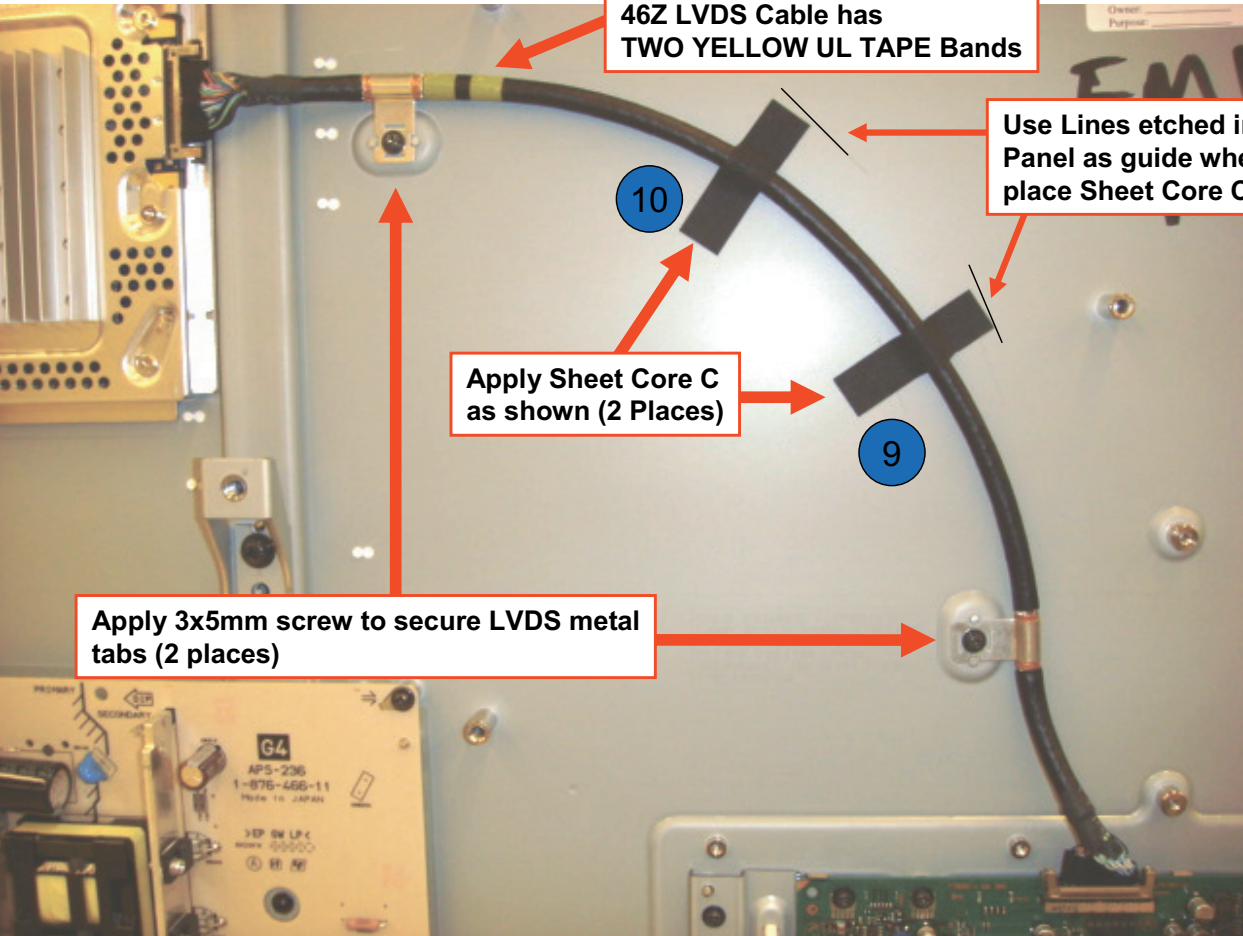

LEGEND

- SHEET CORE C (2-688-011-01 or equivl.) QTY=11
- LCD TAPE (2-688-062-01 or equivl.) QTY=6
- SLIDE CLAMP (2-650-770-11) QTY=2
- Cho-Fab TAPE (2-888-494-01) QTY=1
- HIMELON TAPE (2-661-260-01) QTY=1

KDL-46Z4100/B & 46Z4100/S ONLY

INSTALLATION PROCEDURE FOR MDF-61 CONNECTOR

LEGEND

- SHEET CORE C (2-688-011-01 or equivl.)
QTY=11
- LCD TAPE (2-688-062-01 or equivl.)
QTY=6
- SLIDE CLAMP (2-650-770-11)
QTY=2
- Cho-Fab TAPE (2-888-494-01)
QTY=1
- HIMELON TAPE (2-661-260-01)
QTY=1

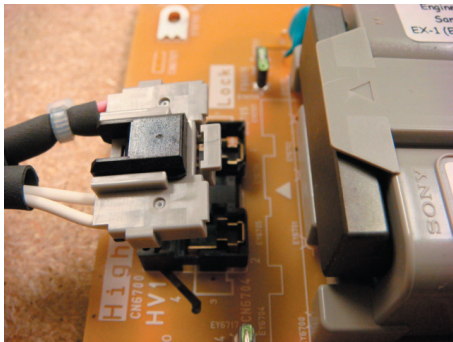

STEP1: ALIGN CONNECTOR

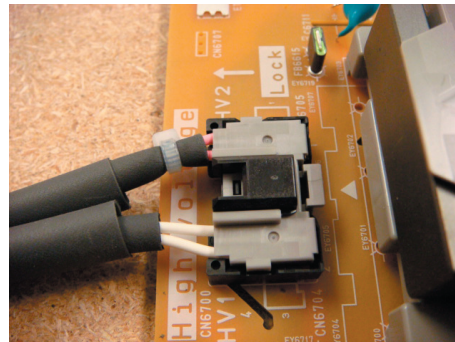

STEP2: INSTALL CONNECTOR

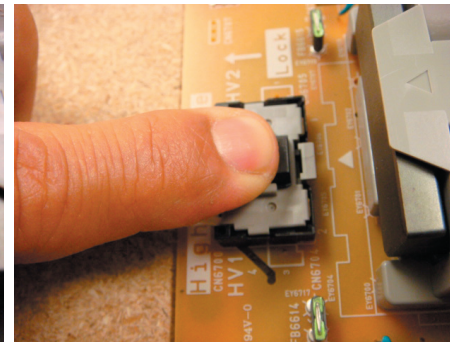

**STEP3: PUSH DOWN ON BLACK
LOCK TAB TO SEAT CONNECTOR.
WHEN CONNECTOR IS SEATED IT
WILL "CLICK" INTO PLACE.**

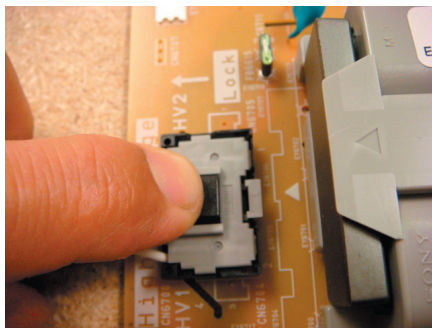

**STEP4: PULL LOCK BLACK LOCK
TAB IN DIRECTION INDICATED ON**

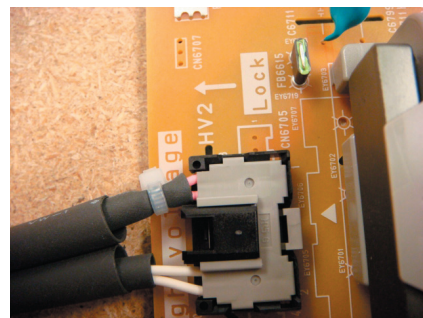

SECTION 2: SERVICE ADJUSTMENTS

2-1. VIEWING SERVICE ADJUSTMENT DATA

There are no adjustments necessary for these models. All data has been set for optimal viewing for our customers. The following sections are for informational purposes only.

2-2. ACCESSING SERVICE ADJUSTMENT MODE

1. TV must be in standby mode. (Power off).
2. Press the following buttons on the Remote Commander within a second of each other:

DISPLAY → Channel **5** → Volume **+** → **TV POWER**.

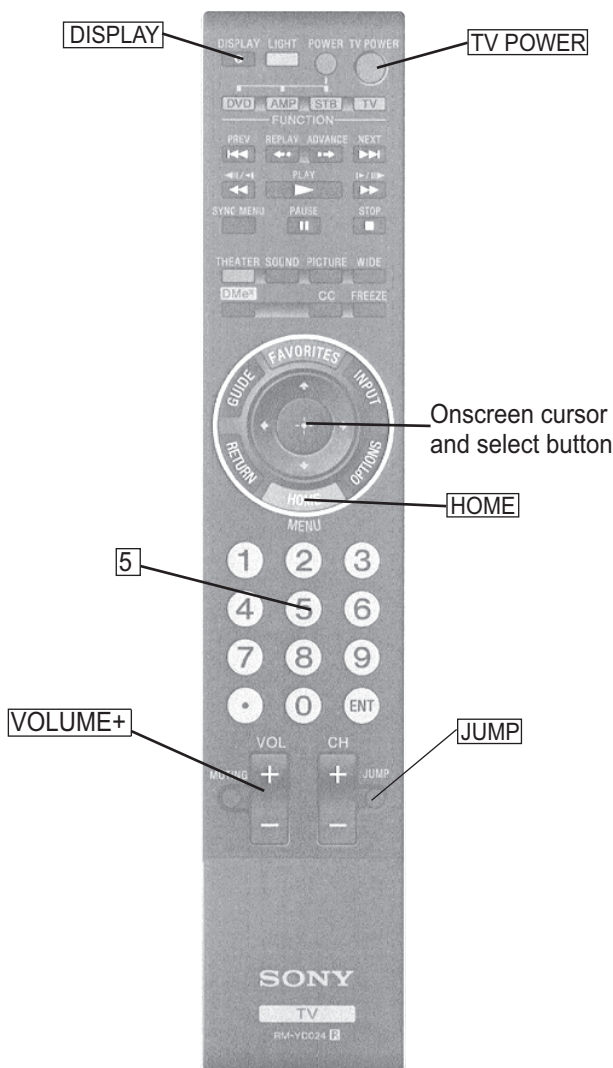

RM-YD024

The first service menu (TV) displays.

TVLF CHECK	SERVICE
001 COLOR ADJ	00100
001 R_DRV	
DIGITAL PROGRAM : H801.03 0070	
DATA : S001000	
BE PROGRAM : TM1.000	
NVM : TD1.000	
PACK : TP1.000	
BOOT : TB1.000	

Sample TV Service Menu

2-3. VIEWING THE SERVICE MENUS

Use the Remote Commander to view the BE and Digital service menus options.

1. To display the **Service Menu** that contains the Category you want to adjust, press **JUMP** on the Remote Commander.
(For a complete list of the service Categories refer to Service Menus)

NOTE: If the Service Menu display text is not completely visible, press the Menu **HOME** button on the Remote Commander to refresh the display.

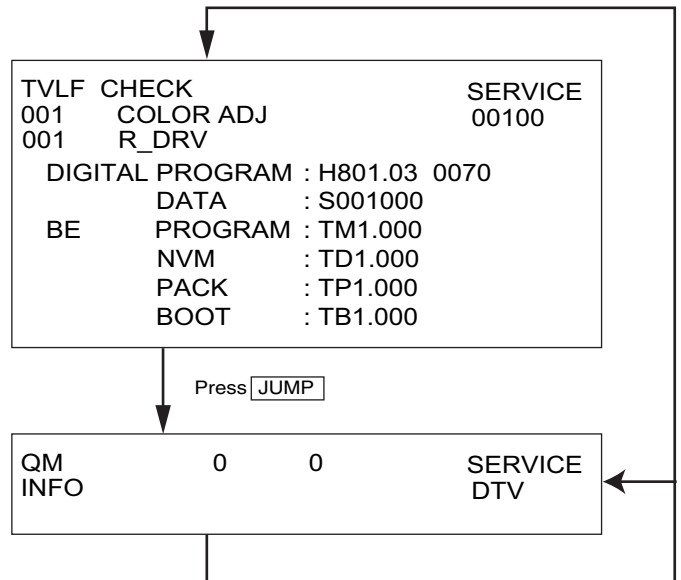

Sample Service Menus

2-4. USING THE REMOTE COMMANDER TO VIEW SERVICE DATA

Use the buttons on the Remote Commander to access the service menu items and adjust the data values.

1. Access Service Mode.

Press the following buttons on the Remote Commander within a second of each other:

DISPLAY → Channel **5** → Volume **+** → **TV POWER**

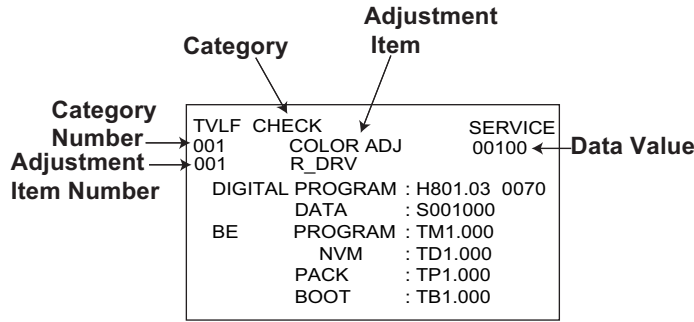

The screen displays the first category in the selected service menu.

NOTE: If the Service Menu display text is not completely visible, press the Menu **HOME** button on the Remote Commander to refresh the display.

2. To change the **category**, press **2** or **5** on the Remote Commander.

Note: Pressing **2** or **5** only changes the categories within the service menu displayed.

To change a category on one of the other service menus, press the **JUMP** button until the correct service menu is displayed.

3. To change the **adjustment item**, press **1** or **4** on the Remote Commander.

4. To exit service mode, turn the power off.

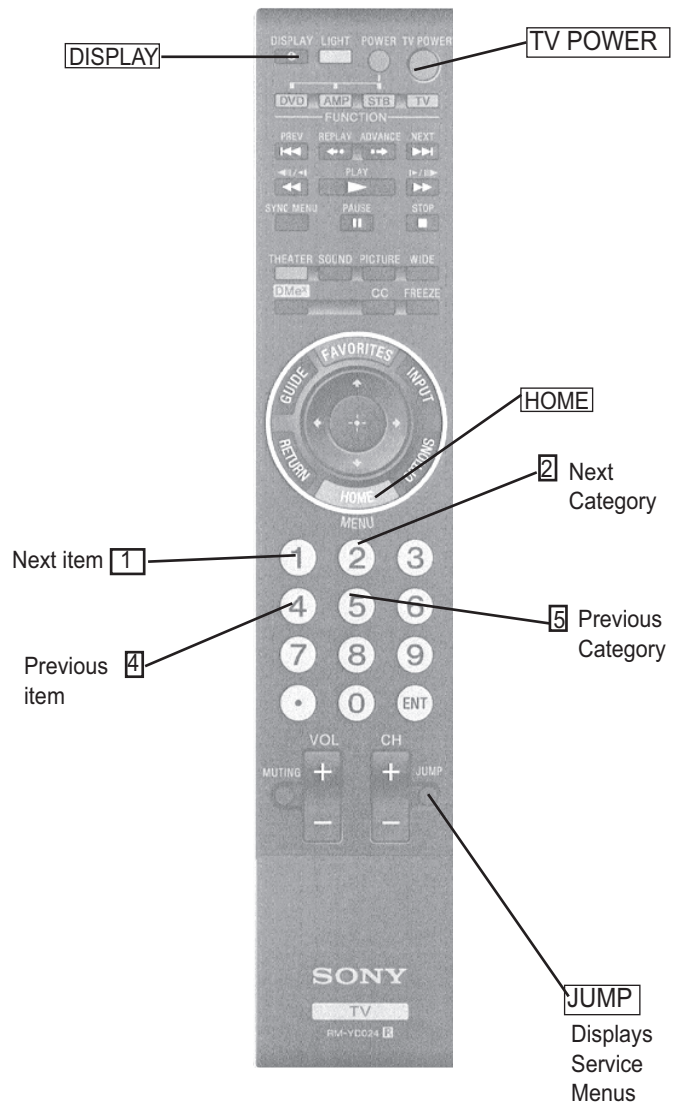

RM-YD024

2-5. RESETTING TO FACTORY DEFAULTS

Use the following instructions to restore the User Controls and Channel Memory settings to the preset factory conditions.

1. While holding down the **▲** on the Remote Commander, press the POWER button on the Front Panel of the set.

The set restarts and displays the initial setup screen. This may take several minutes.

SECTION 3: DIAGRAMS

3-1. CIRCUIT BOARDS LOCATION

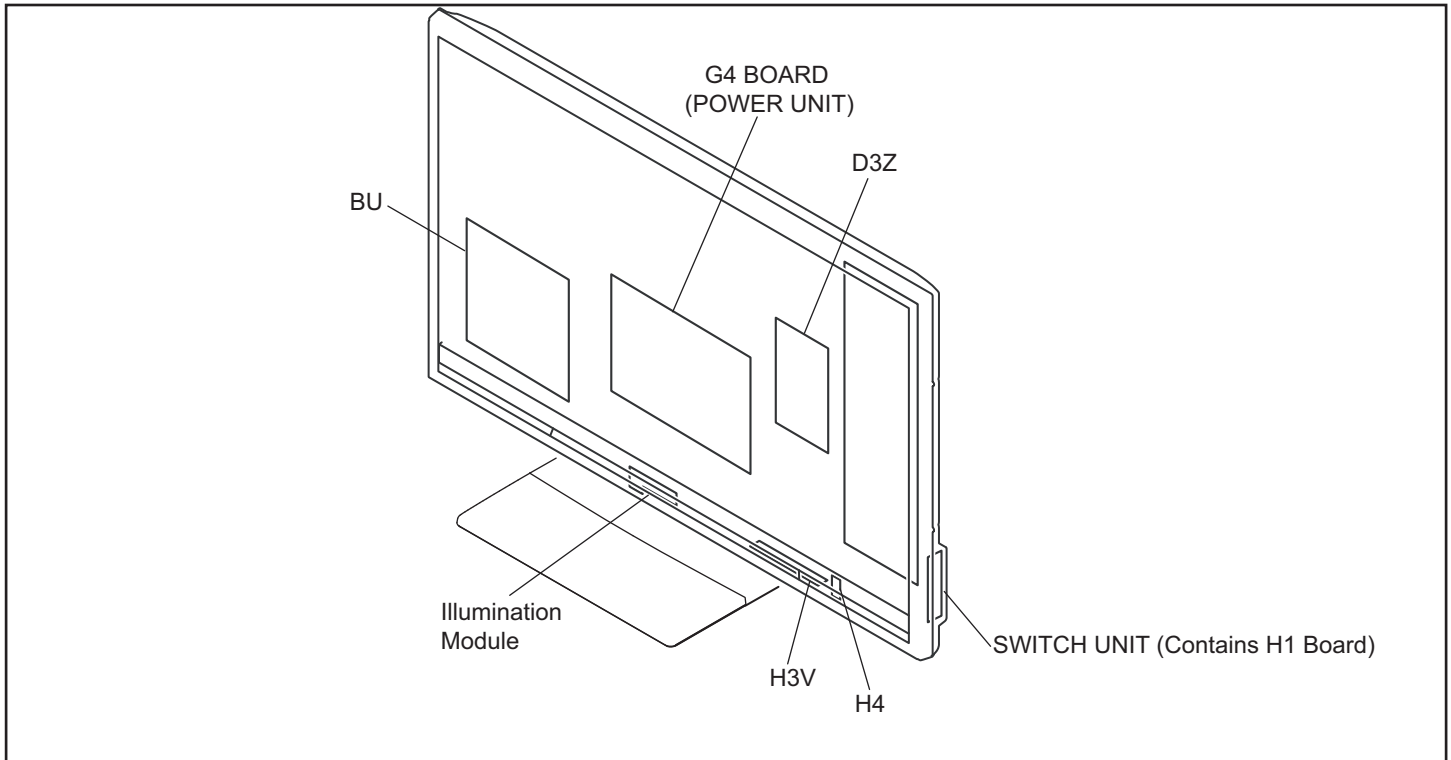

3-2. PRINTED WIRING BOARDS AND SCHEMATIC DIAGRAMS INFORMATION

All capacitors are in μF unless otherwise noted. pF : μF 50WV or less are not indicated except for electrolytics and tantalums.

All electrolytics are in 50V unless otherwise specified.

All resistors are in ohms. $\text{k}\Omega=1000\Omega$, $\text{M}\Omega=1000\text{k}\Omega$

Indication of resistance, which does not have one for rating electrical power, is as follows: Pitch : 5mm

Rating electrical power : $\frac{1}{4}\text{W}$

$\frac{1}{4}\text{W}$ in resistance, $\frac{1}{10}\text{W}$ and $\frac{1}{16}\text{W}$ in chip resistance.

: nonflammable resistor

: fusible resistor

: internal component

: panel designation and adjustment for repair

: earth ground

: earth-chassis

All variable and adjustable resistors have characteristic curve B, unless otherwise noted.

Readings are taken with a color-bar signal input.

Readings are taken with a $10\text{M}\Omega$ digital multimeter.

Voltages are DC with respect to ground unless otherwise noted.

Voltage variations may be noted due to normal production tolerances.

All voltages are in V.

S : Measurement impossibility.

: B+line.

: B-line. (Actual measured value may be different).

: signal path. (RF)

Circled numbers are waveform references.

The components identified by shading and symbol are critical for safety. Replace only with part number specified.

The symbol indicates a fast operating fuse and is displayed on the component side of the board. Replace only with fuse of the same rating as marked.

Les composants identifiés par un trame et une marque sont critiques pour la sécurité. Ne les remplacer que par une pièce portant le numéro spécifié.

Le symbole indique une fusible à action rapide. Doit être remplacé par une fusible de même valeur, comme marqué.

NOTE: The components identified by a red outline and a mark contain confidential information. Specific instructions must be adhered to whenever these components are repaired and/or replaced.
See Appendix A: Encryption Key Components in the back of this manual.

REFERENCE INFORMATION

RESISTOR		CAPACITOR	
: RN	METAL FILM	: TA	TANTALUM
: RC	SOLID	: PS	STYROL
: FPRD	NONFLAMMABLE CARBON	: PP	POLYPROPYLENE
: FUSE	NONFLAMMABLE FUSIBLE	: PT	MYLAR
: RW	NONFLAMMABLE WIREWOUND	: MPS	METALIZED POLYESTER
: RS	NONFLAMMABLE METAL OXIDE	: MPP	METALIZED POLYPROPYLENE
: RB	NONFLAMMABLE CEMENT	: ALB	BIPOLAR
: ※	ADJUSTMENT RESISTOR	: ALT	HIGH TEMPERATURE
		: ALR	HIGH RIPPLE
COIL			
: LF-8L	MICRO INDUCTOR		

Terminal name of semiconductors in silk screen printed circuit (※)

	Device	Printed symbol	Terminal name	Circuit
1	Transistor		Collector Base Emitter	
2	Transistor		Collector Base Emitter	
3	Diode		Cathode Anode	
4	Diode		Cathode Anode (NC)	
5	Diode		Cathode Anode (NC)	
6	Diode		Common Anode Cathode	
7	Diode		Common Anode Cathode	
8	Diode		Common Anode Anode	
9	Diode		Common Anode Anode	
0	Diode		Common Cathode Cathode	
!j	Diode		Common Cathode Cathode	
!TM	Diode		Anode Anode Cathode Cathode	
!£	Transistor (FET)		Drain Source Gate	
!Ç	Transistor (FET)		Drain Source Gate	
!?	Transistor (FET)		Source Drain Gate	
!§	Transistor		Emitter Collector Base	
!¶	Transistor		C2 B1 E1 E2 B2 C1	
!•	Transistor		C1 B2 E2 E1 B1 C2	
!a	Transistor		C1 B2 E2 E1 B1 C2	
@°	Transistor		C1 B2 E2 E1 B1 C2	
@₁	Transistor		E2 B1 E1 C2 C1(B2)	
@TM	Transistor		(B2) B1 E1 E2 C1 C2	
@£	Transistor		(B2) E2 E1 B1 C2 C1	
—	Discrete semiconductot			

(Chip semiconductors that are not actually used are included.)

Ver.1.6

3-3. BLOCK DIAGRAM

EX-1 US Block Diagram (Z)

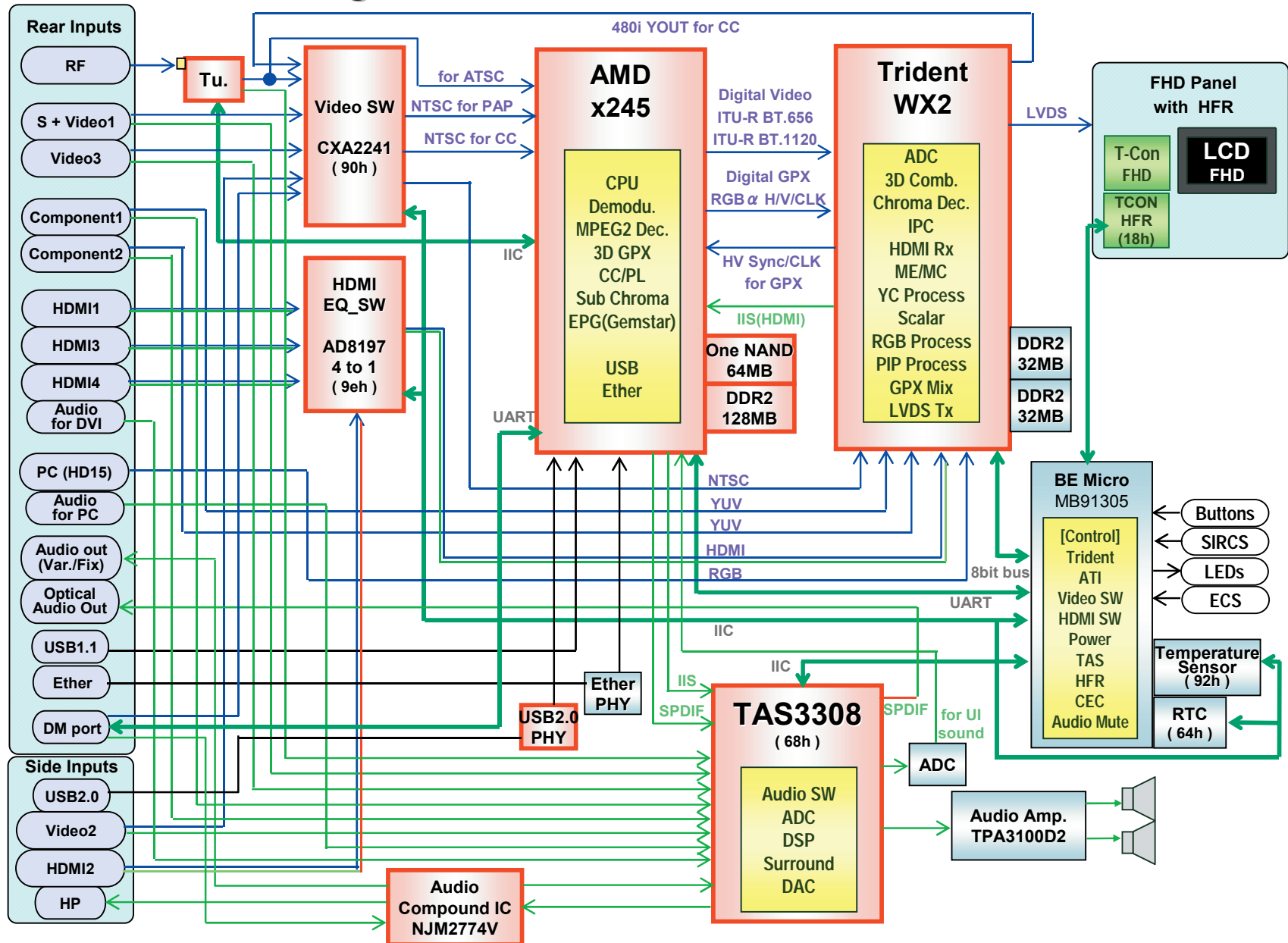

3-4. SCHEMATICS AND SUPPORTING INFORMATION
BU BOARD SCHEMATIC DIAGRAM (1 OF 12)

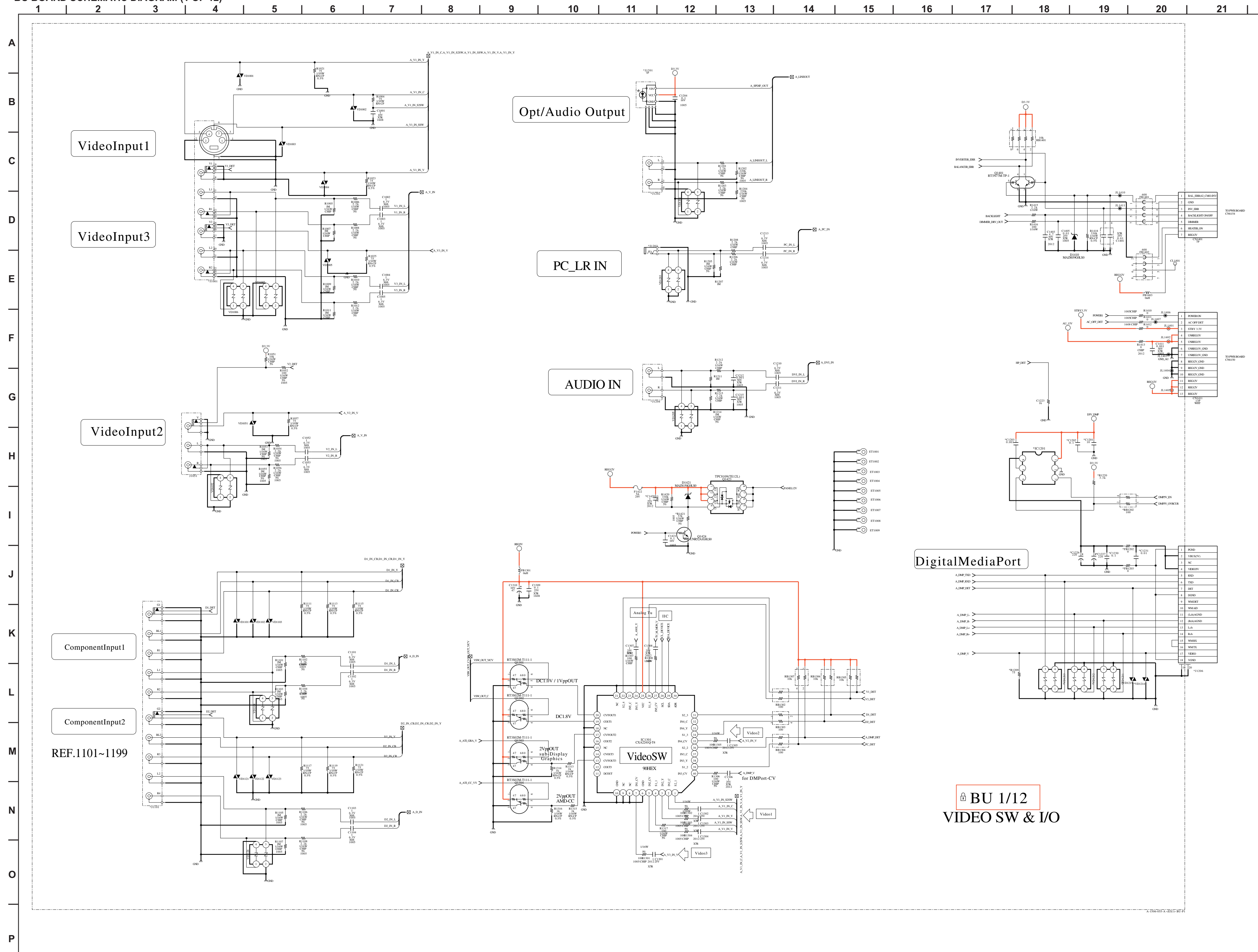

DigitalMediaPort

BU 1/12
VIDEO SW & I/O

BU BOARD SCHEMATIC DIAGRAM (2 OF 12)

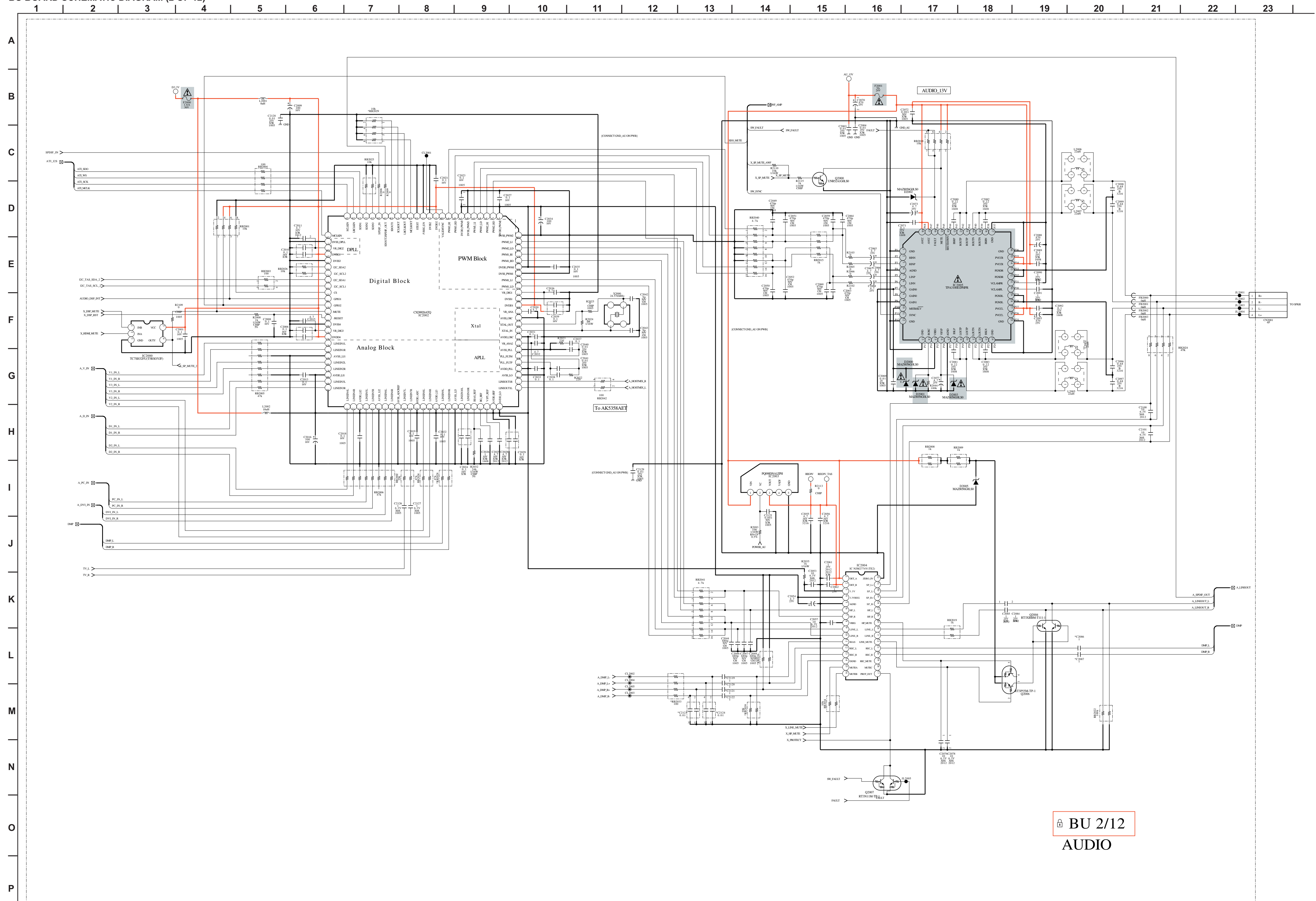

BU 2/12
AUDIO

BU BOARD SCHEMATIC DIAGRAM (3 OF 12)

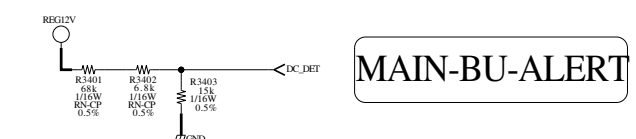
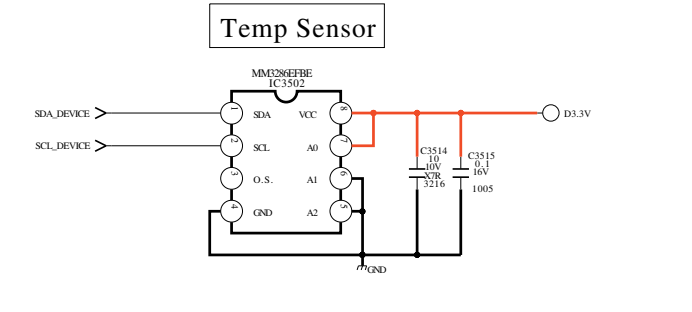
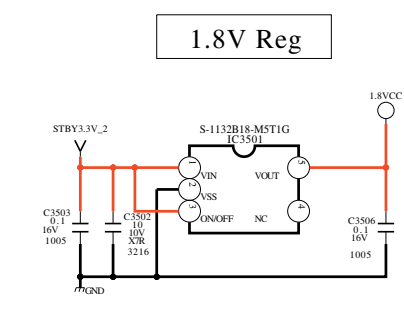
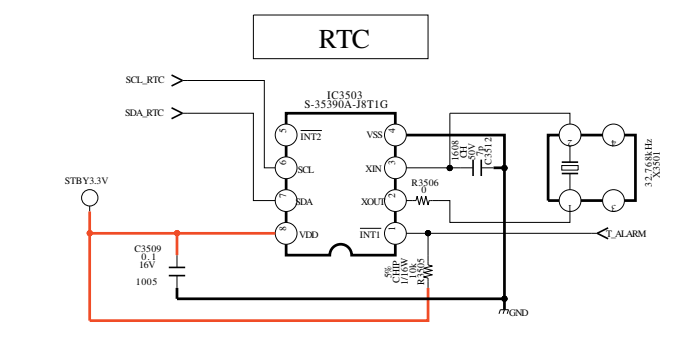
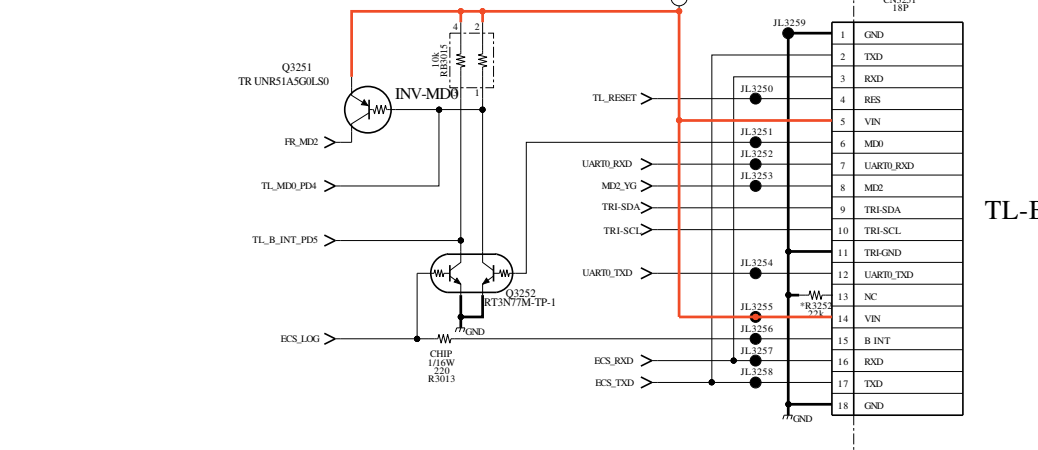
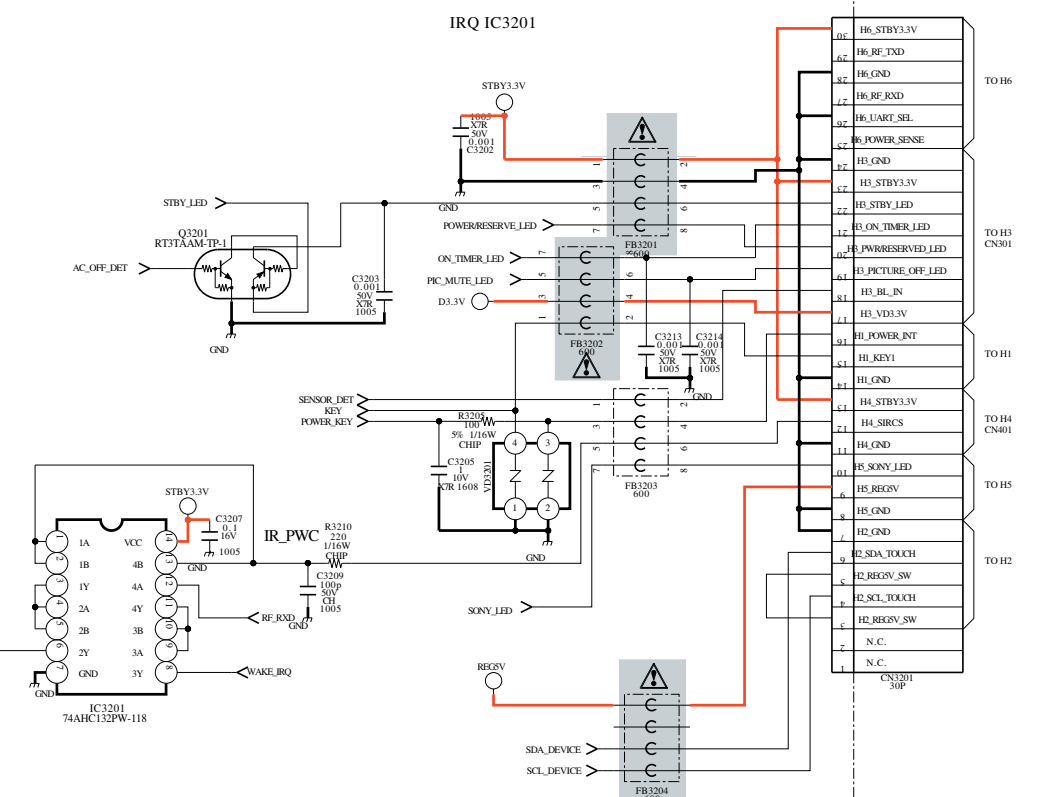
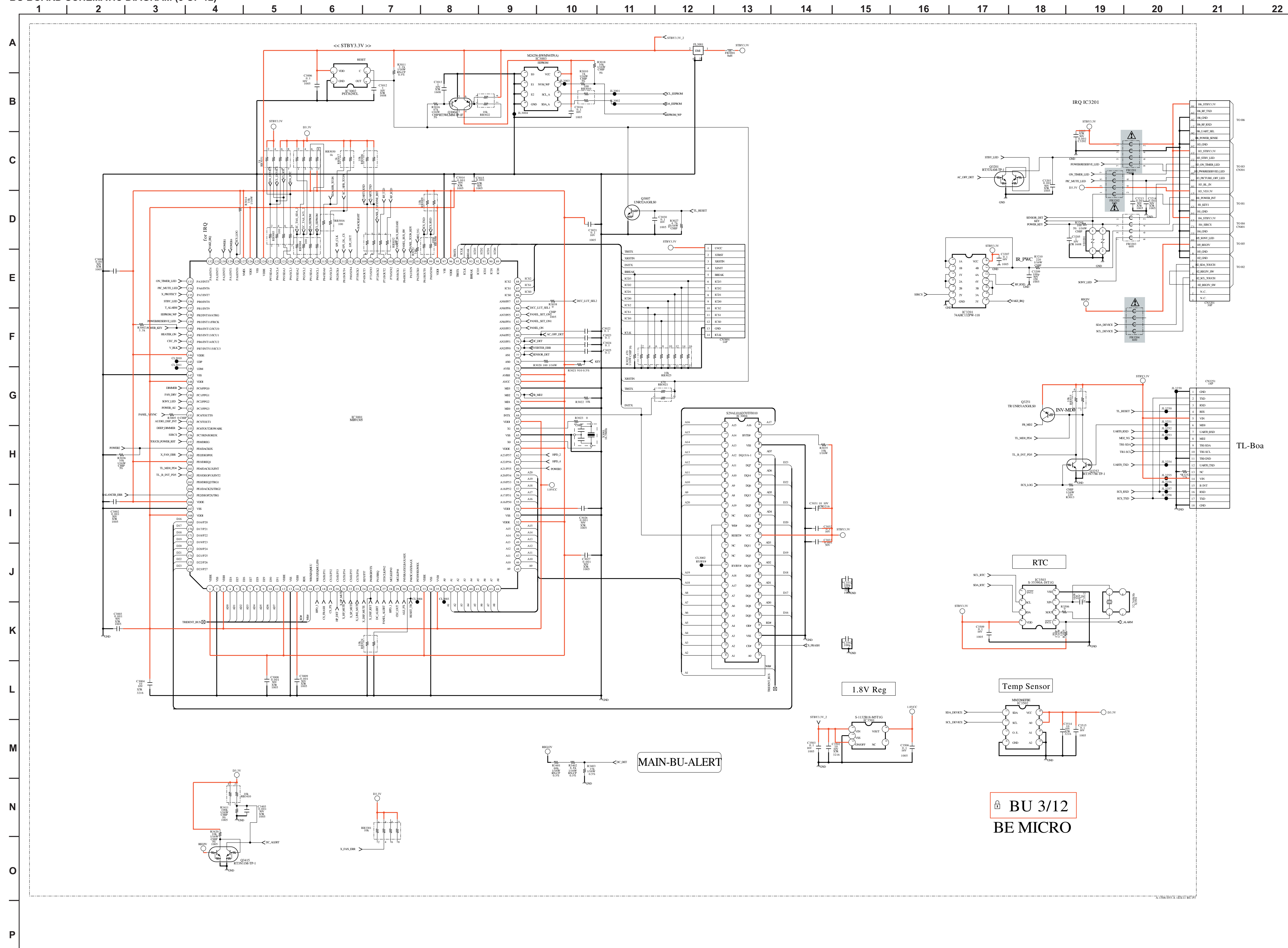

**BU 3/12
BE MICRO**

BU BOARD SCHEMATIC DIAGRAM (4 OF 12)

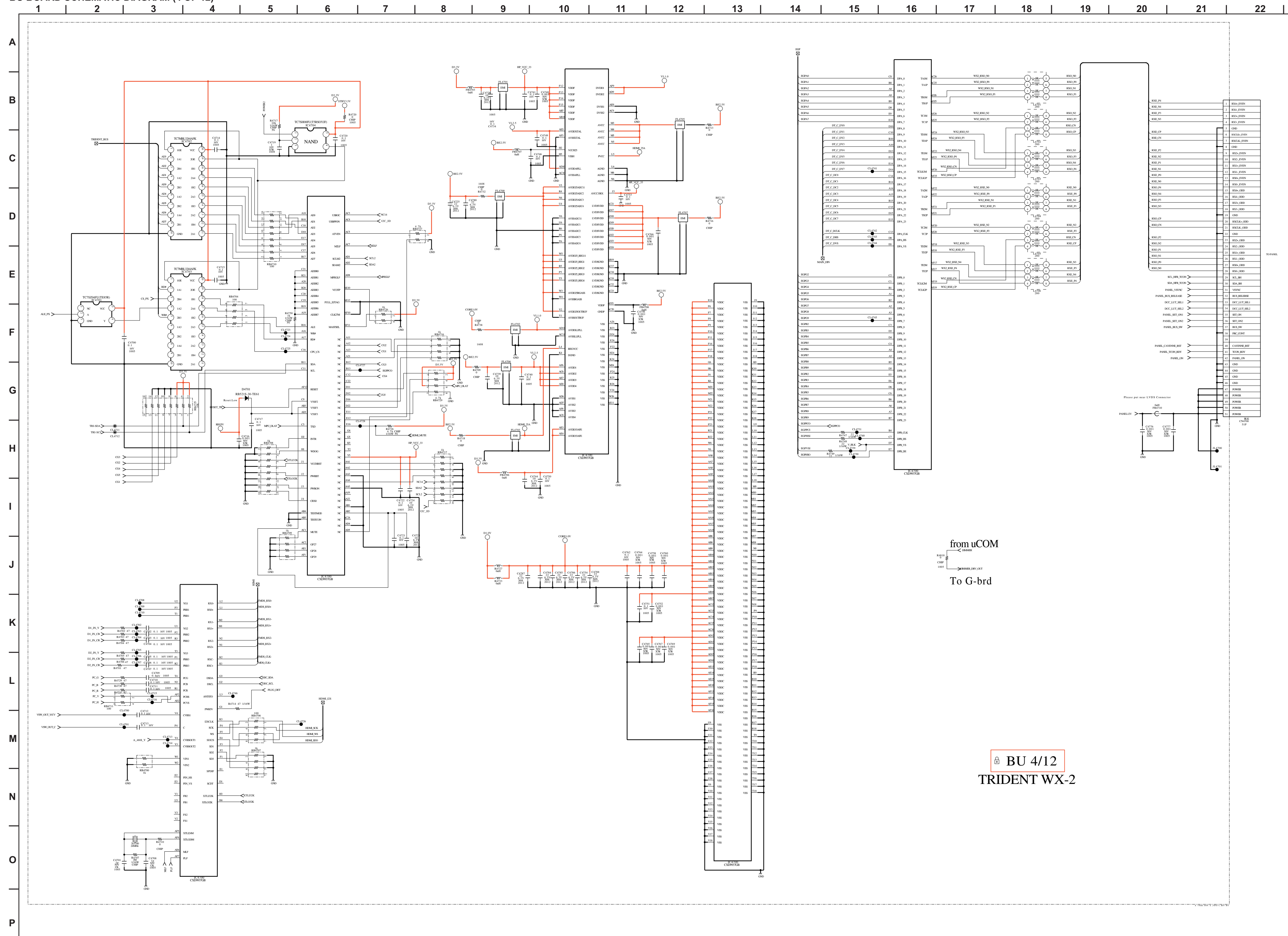

from uCOM
 To G-brd

BU 4/12
 TRIDENT WX-2

BU BOARD SCHEMATIC DIAGRAM (5 OF 12)

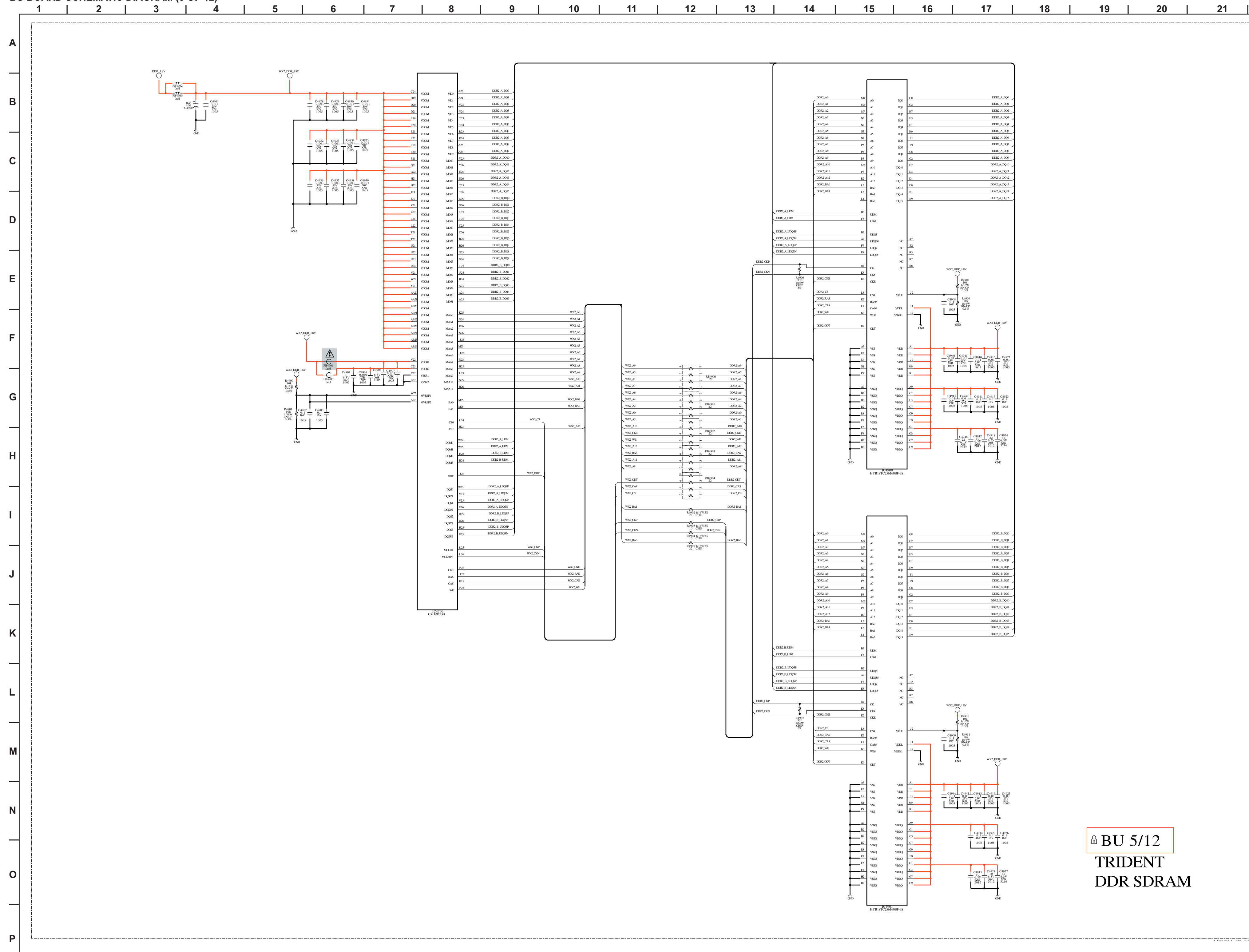

BU 5/12
 TRIDENT
 DDR SDRAM

BU BOARD SCHEMATIC DIAGRAM (6 OF 12)

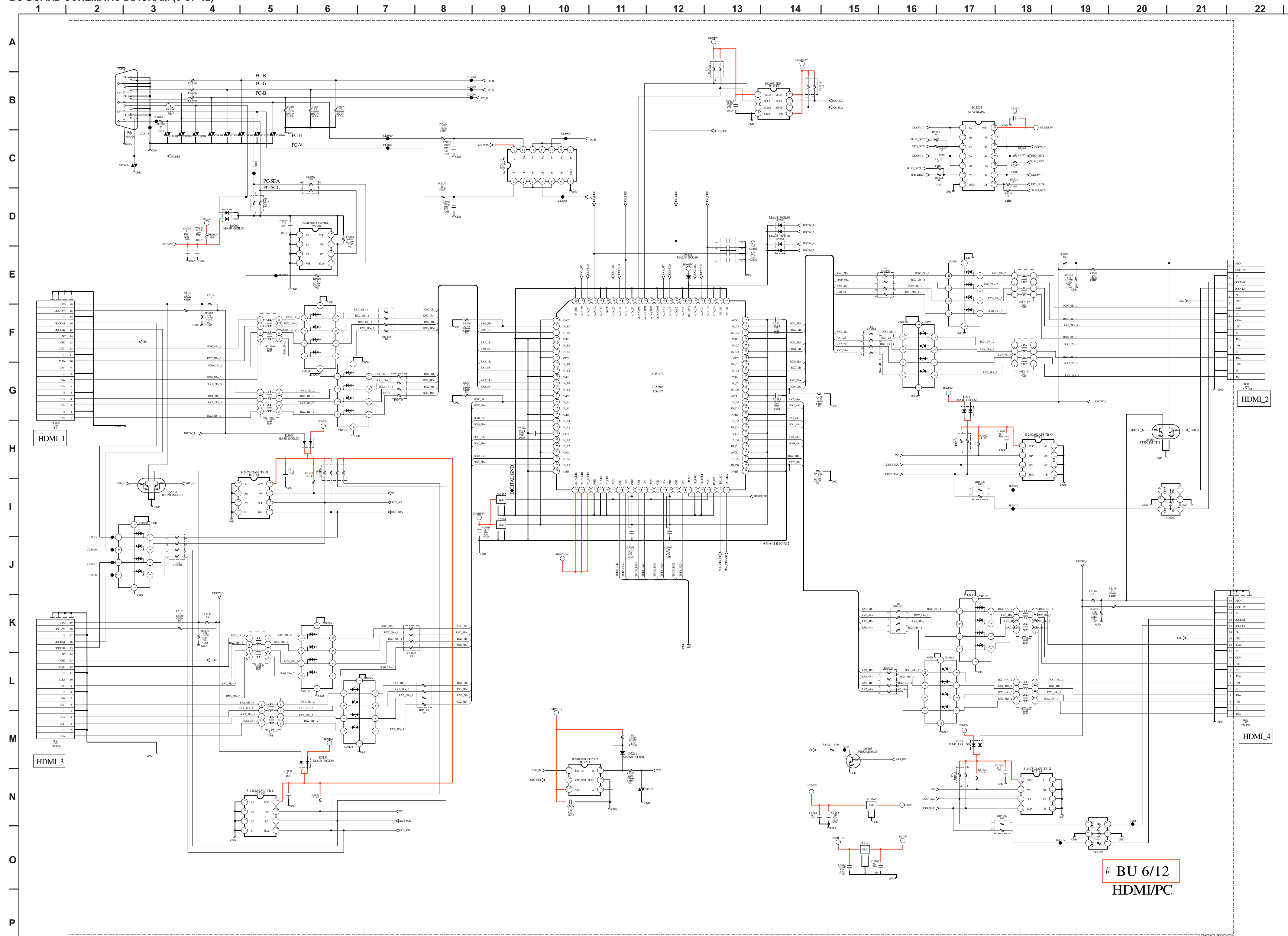

BU 6/12
HDMI/PC

BU BOARD SCHEMATIC DIAGRAM (7 OF 12)

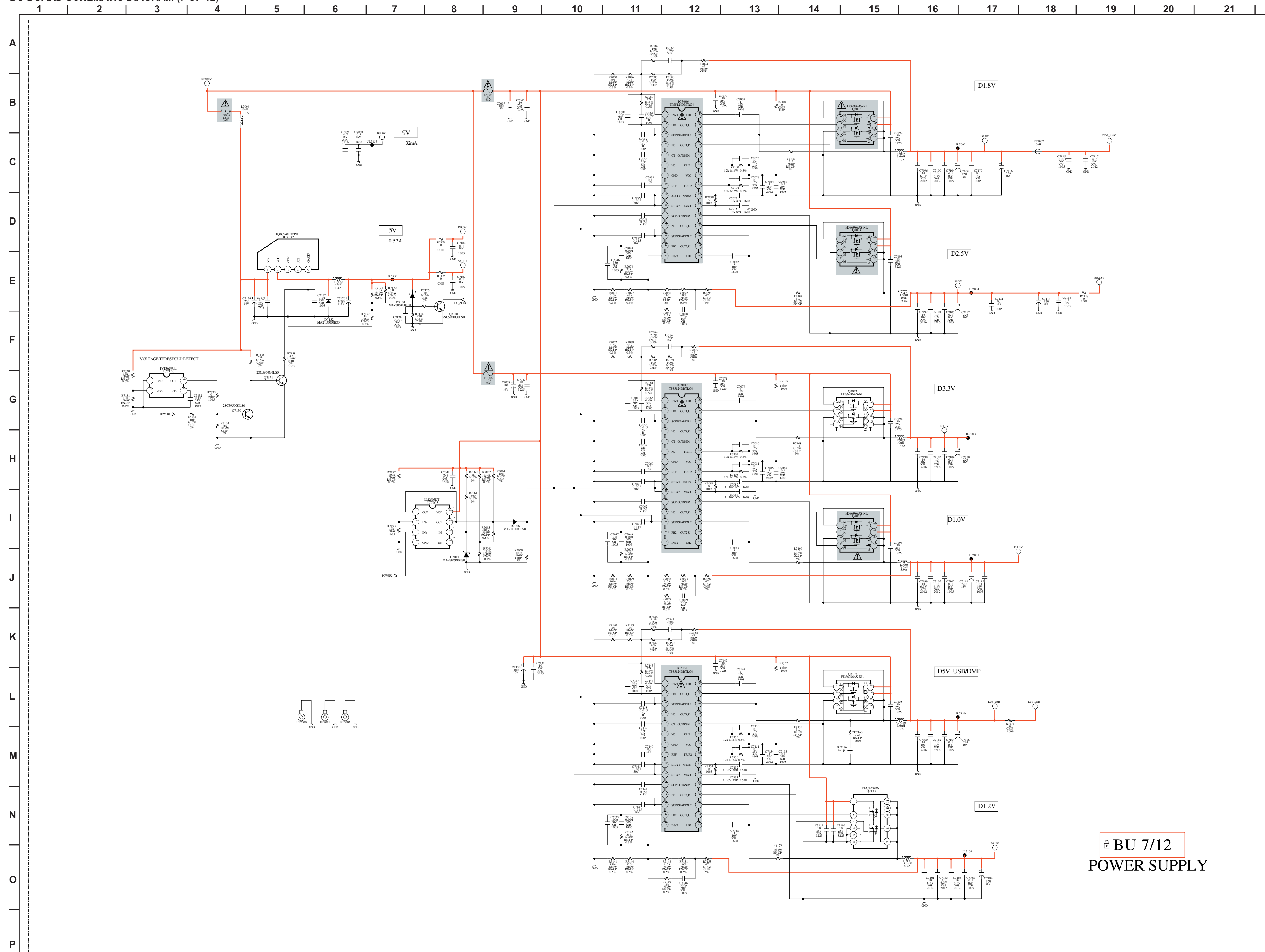

BU 7/12
POWER SUPPLY

BU BOARD SCHEMATIC DIAGRAM (8 OF 12)

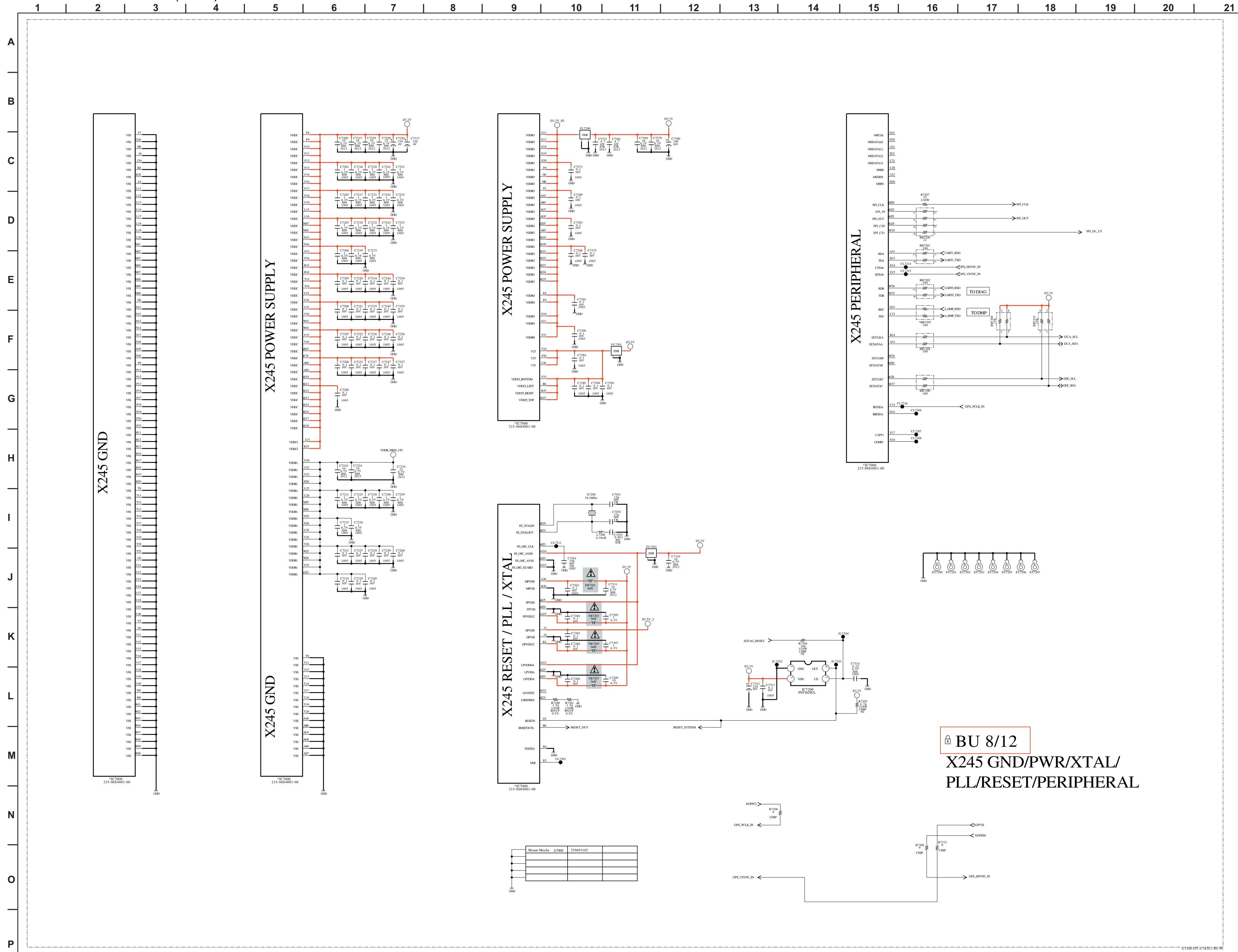

BU BOARD SCHEMATIC DIAGRAM (9 OF 12)

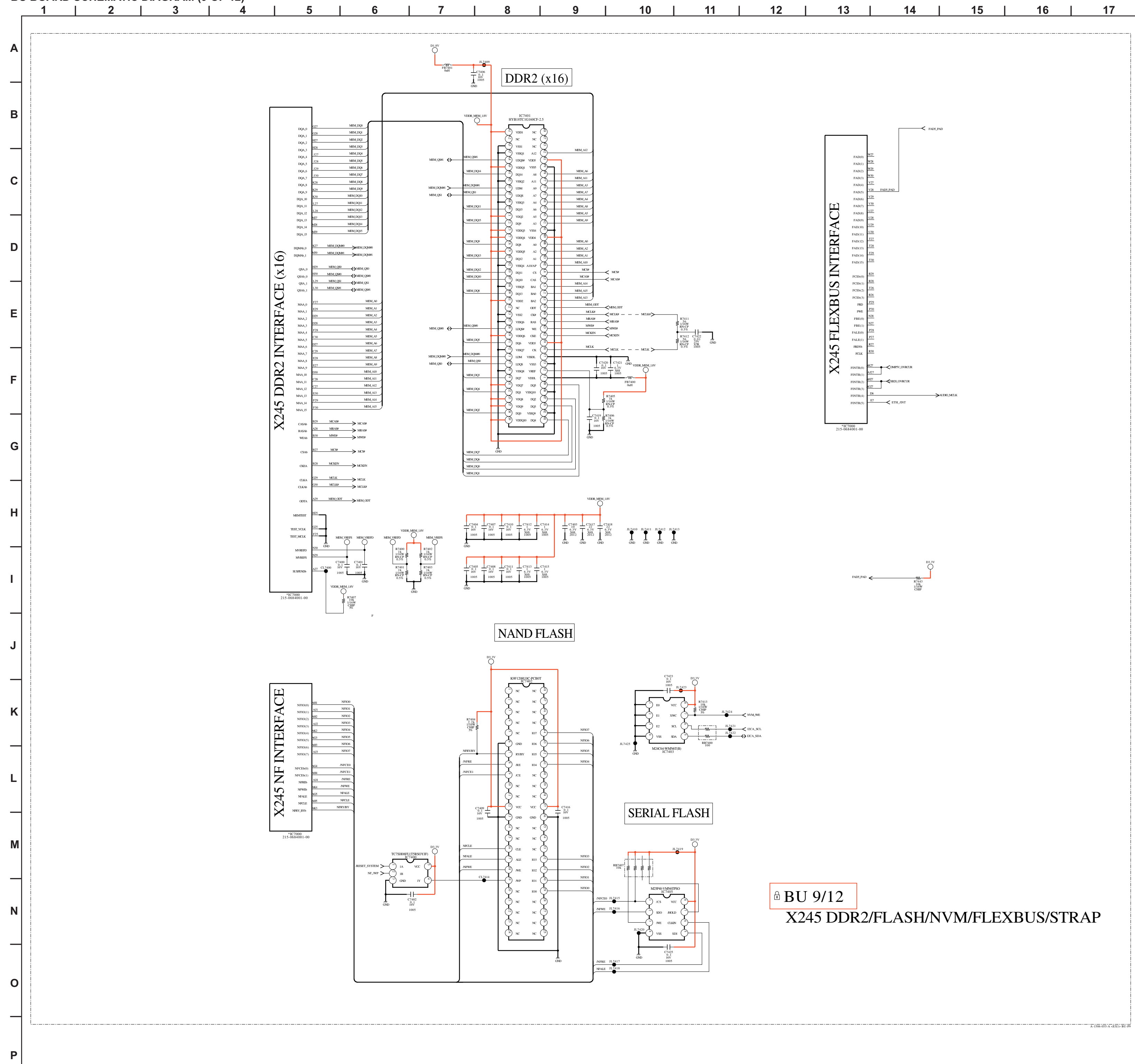

BU 9/12
X245 DDR2/FLASH/NVM/FLEXBUS/STRAP

BU BOARD SCHEMATIC DIAGRAM (10 OF 12)

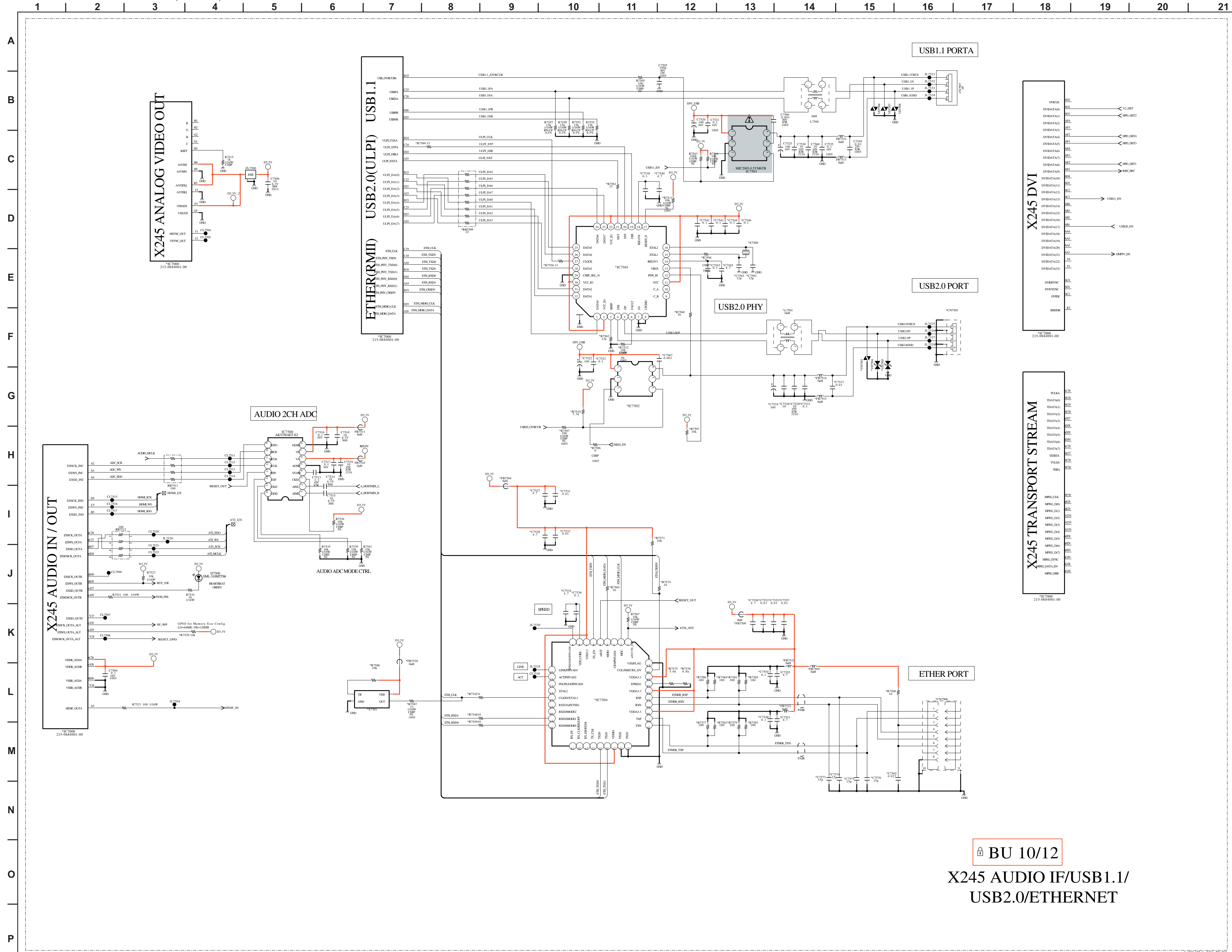

BU 10/12

X245 AUDIO IF/USB1.1/
USB2.0/ETHERNET

BU BOARD SCHEMATIC DIAGRAM (11 OF 12)

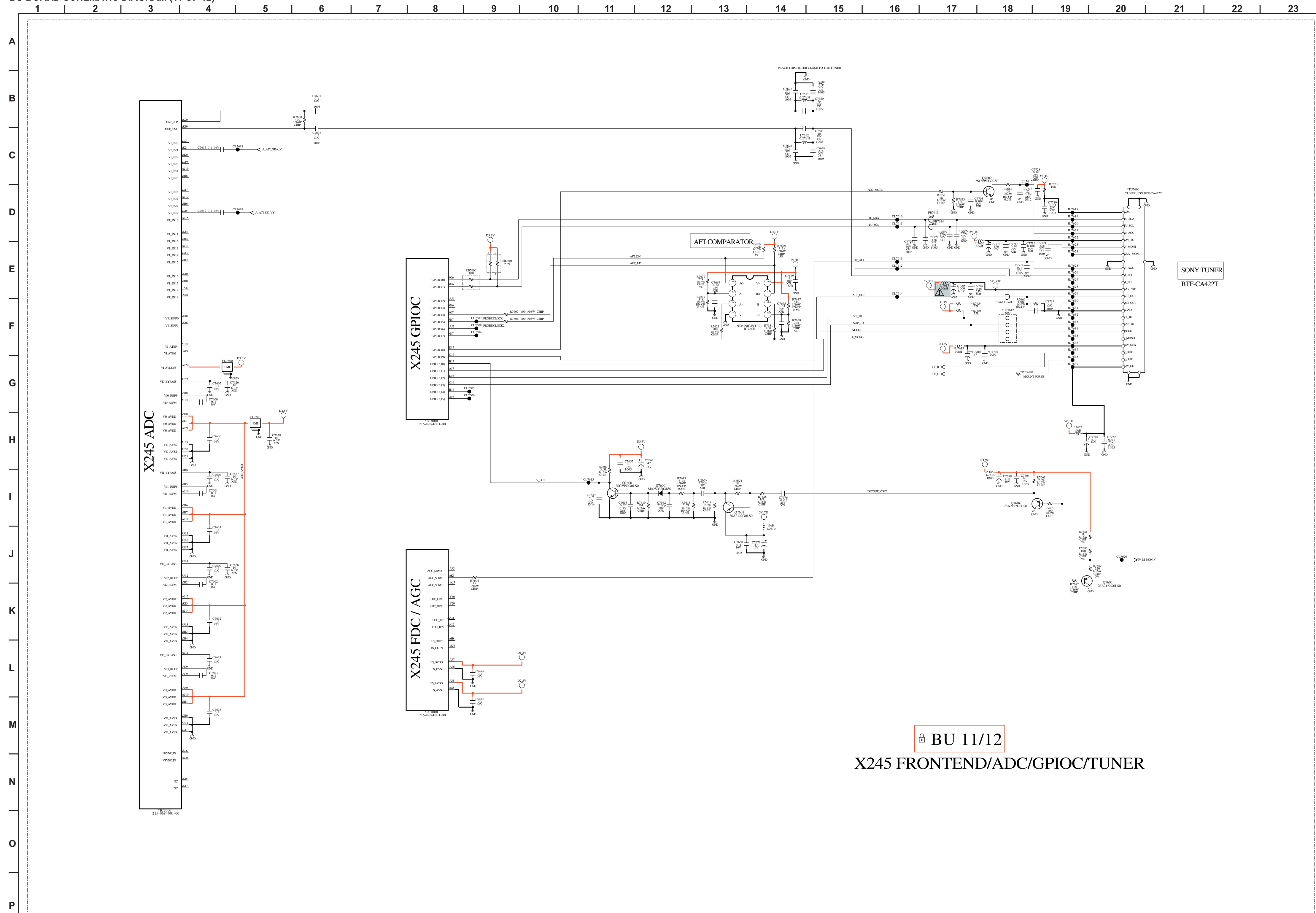

BU 11/12

X245 FRONTEND/ADC/GPIOC/TUNER

BU BOARD SCHEMATIC DIAGRAM (12 OF 12)

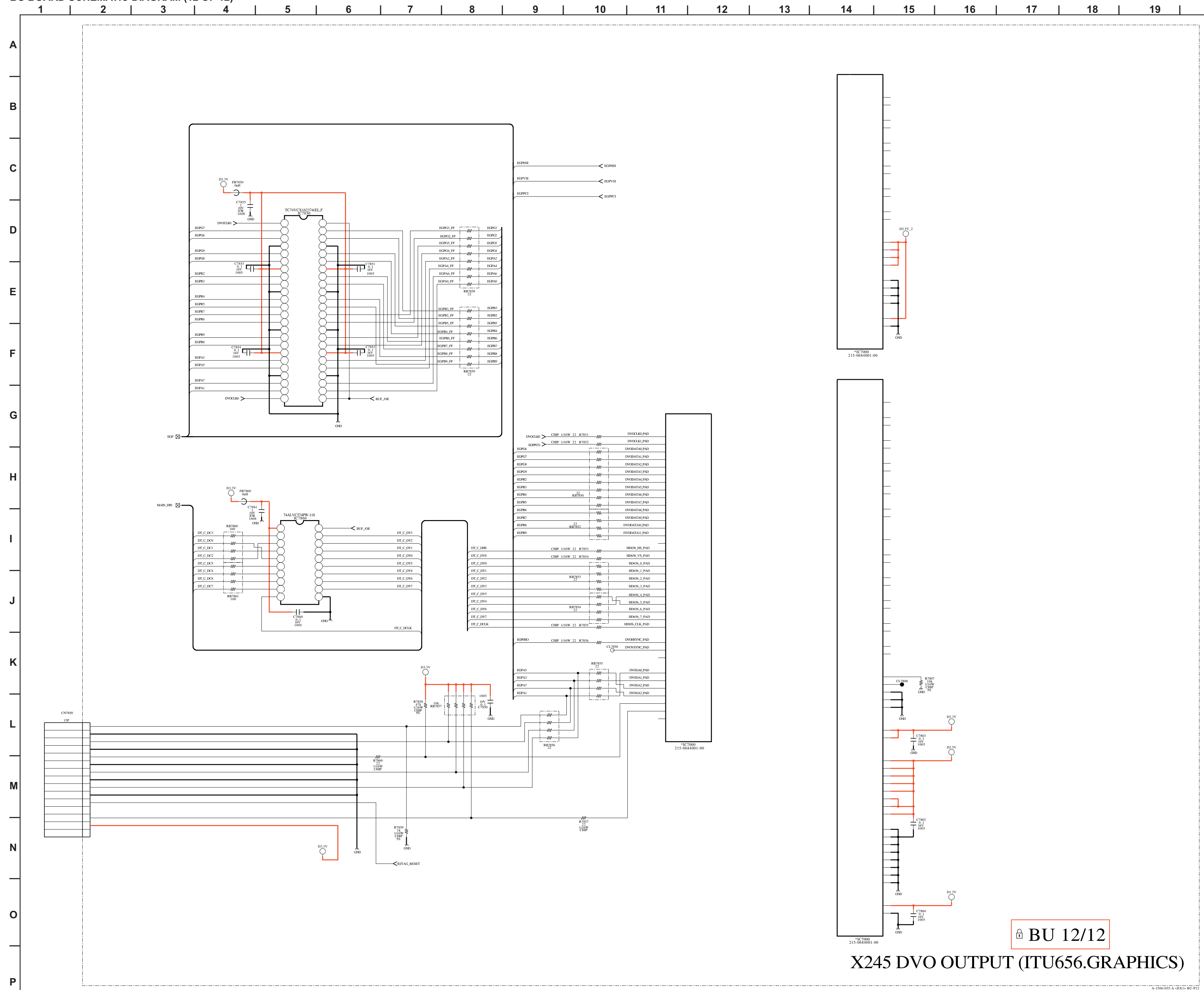

X245 DVO OUTPUT (ITU656.GRAPHICS)



VIDEO SW & I, O, AUDIO, BE MICRO, TRIDENT WX-2, TRIDENT DDR SDRAM, HDMI, PC, POWER SUPPLY, X245 GND, PWR, XTAL, PLL, RESET, PERIPHERAL, X245 DDR2, FLASH, NVM, FLEXBUS, STRAP, X245 AUDIO IF, USB1.1, USB 2.0, ETHERNET, X245 FRONTEND, ADC, GPIOC, TUNER, X245 DVO OUTPUT (ITU656.GRAPHICS)

COMPONENT SIDE

CONDUCTOR SIDE

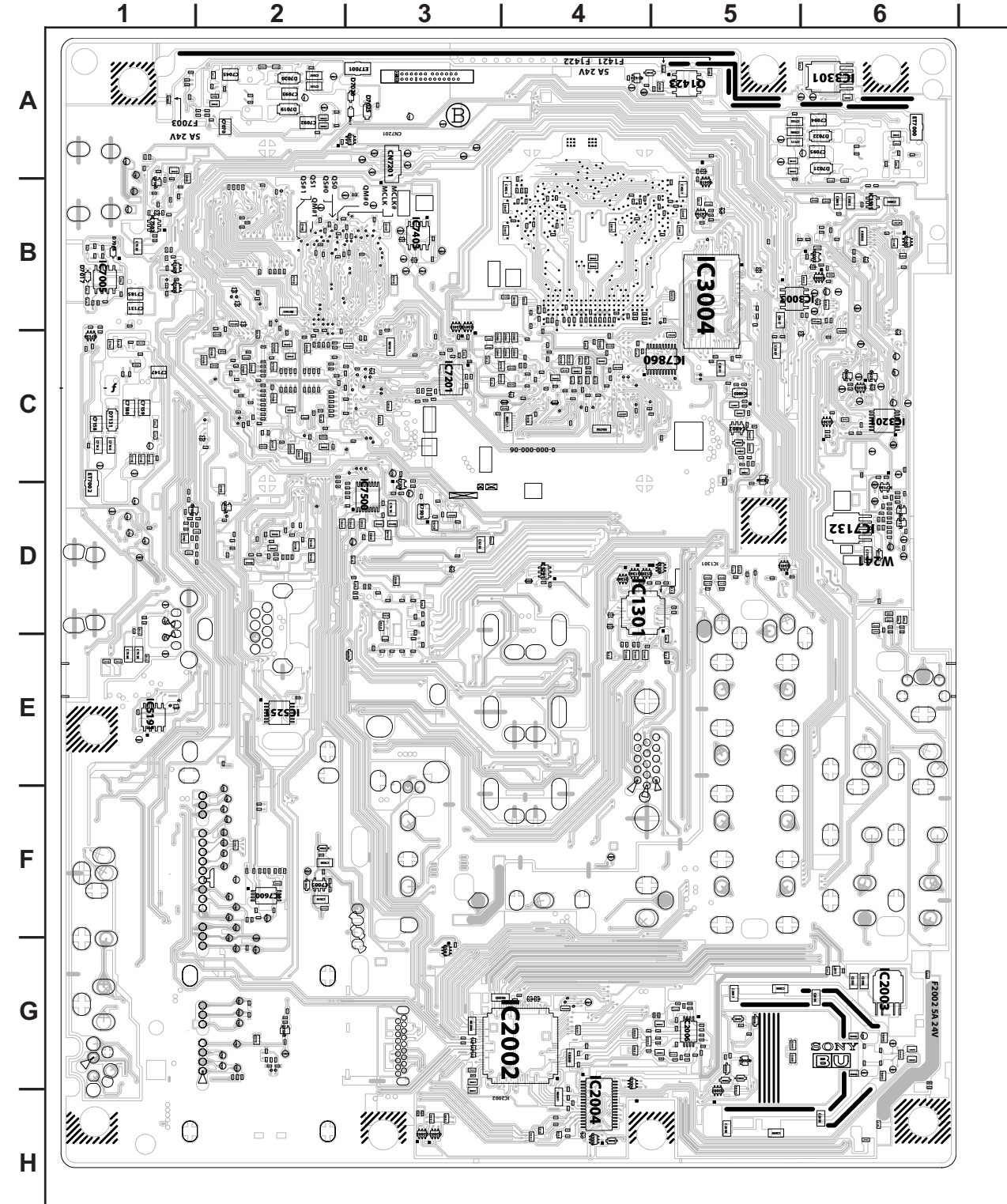
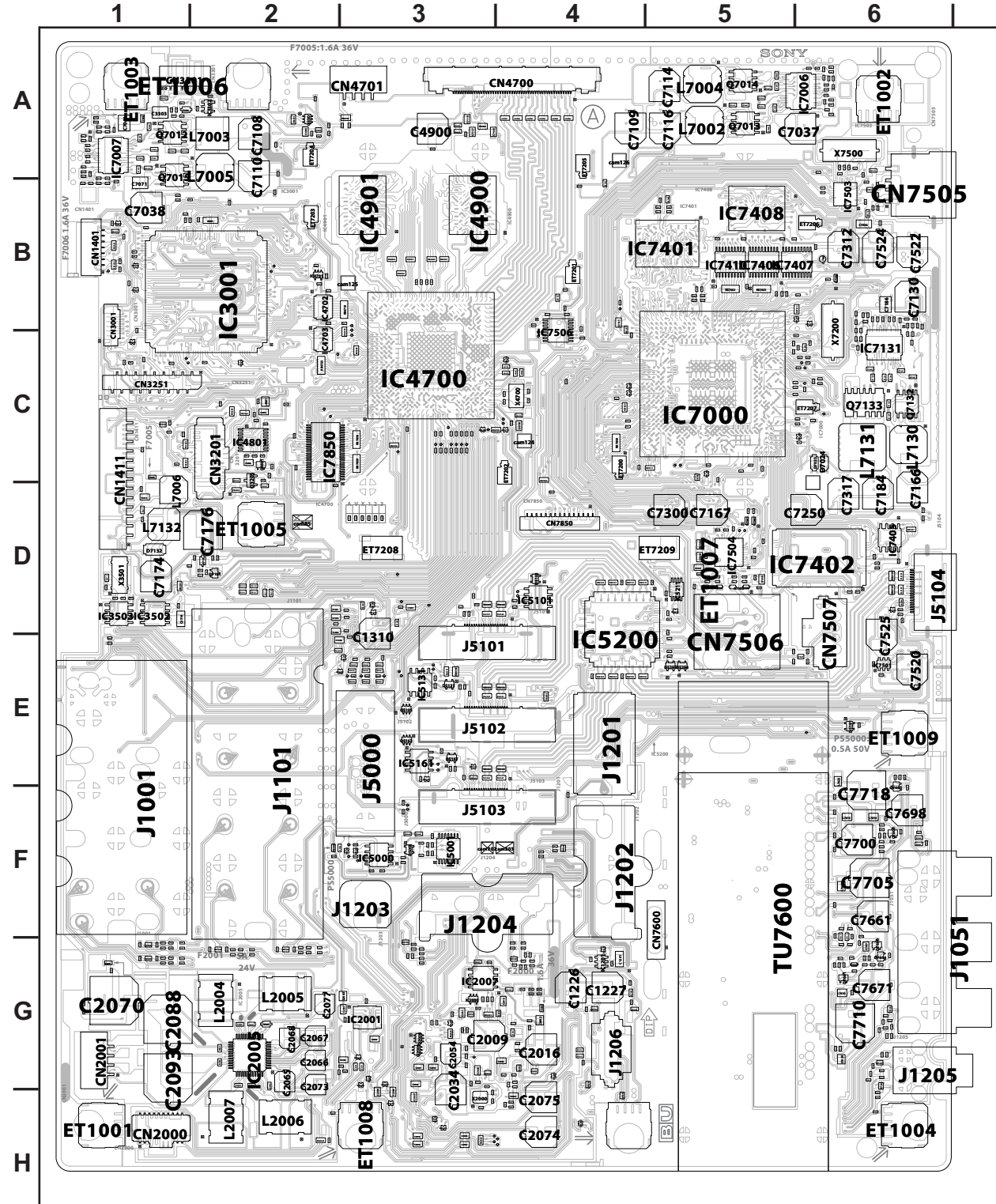

D3Z-40 BOARD SCHEMATIC DIAGRAM (KDL-40Z4100/B & 40Z4100/S ONLY)

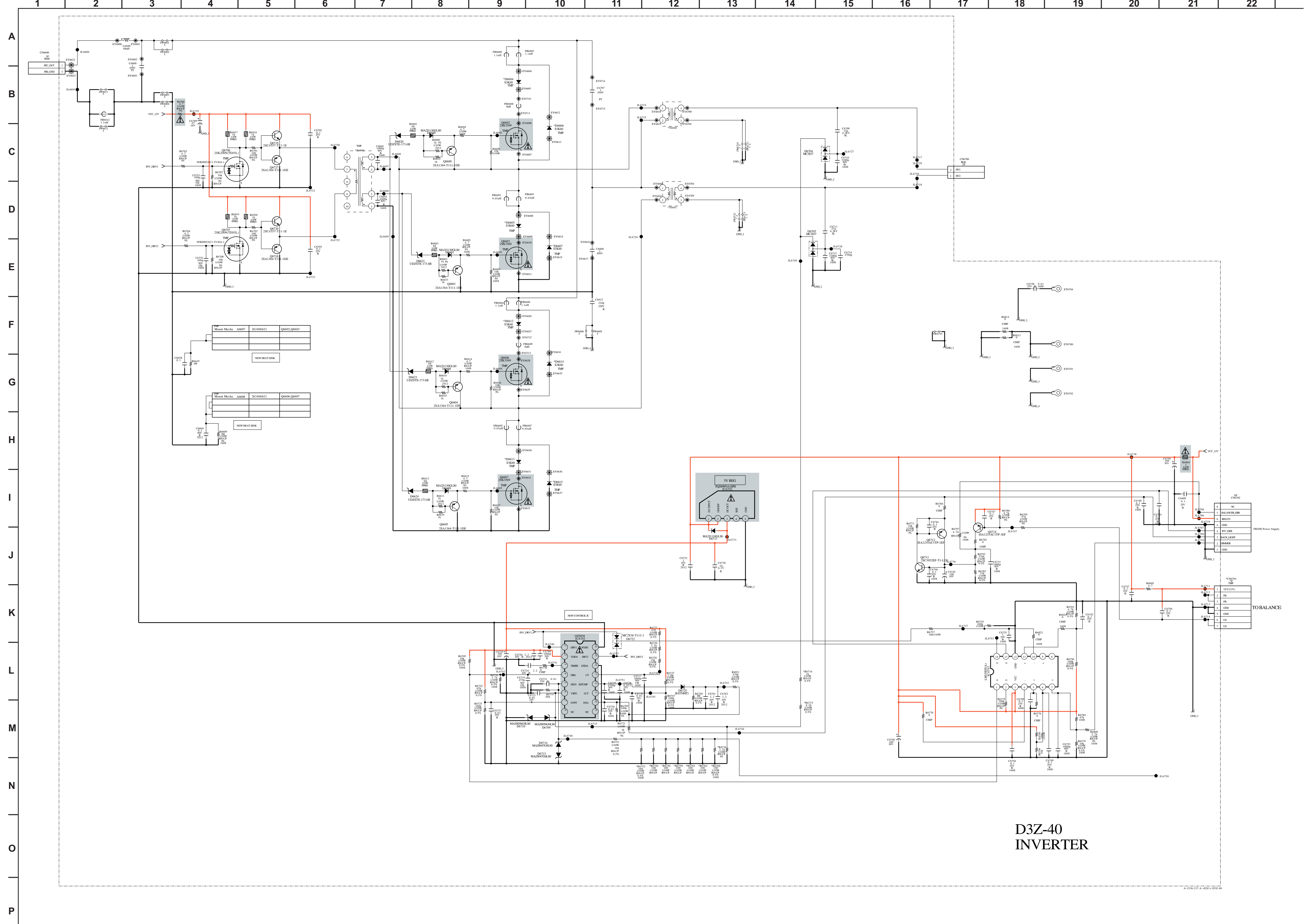

D3Z-40 INVERTER

D3Z-46 BOARD SCHEMATIC DIAGRAM (KDL-46Z4100/B & 46Z4100/S ONLY)

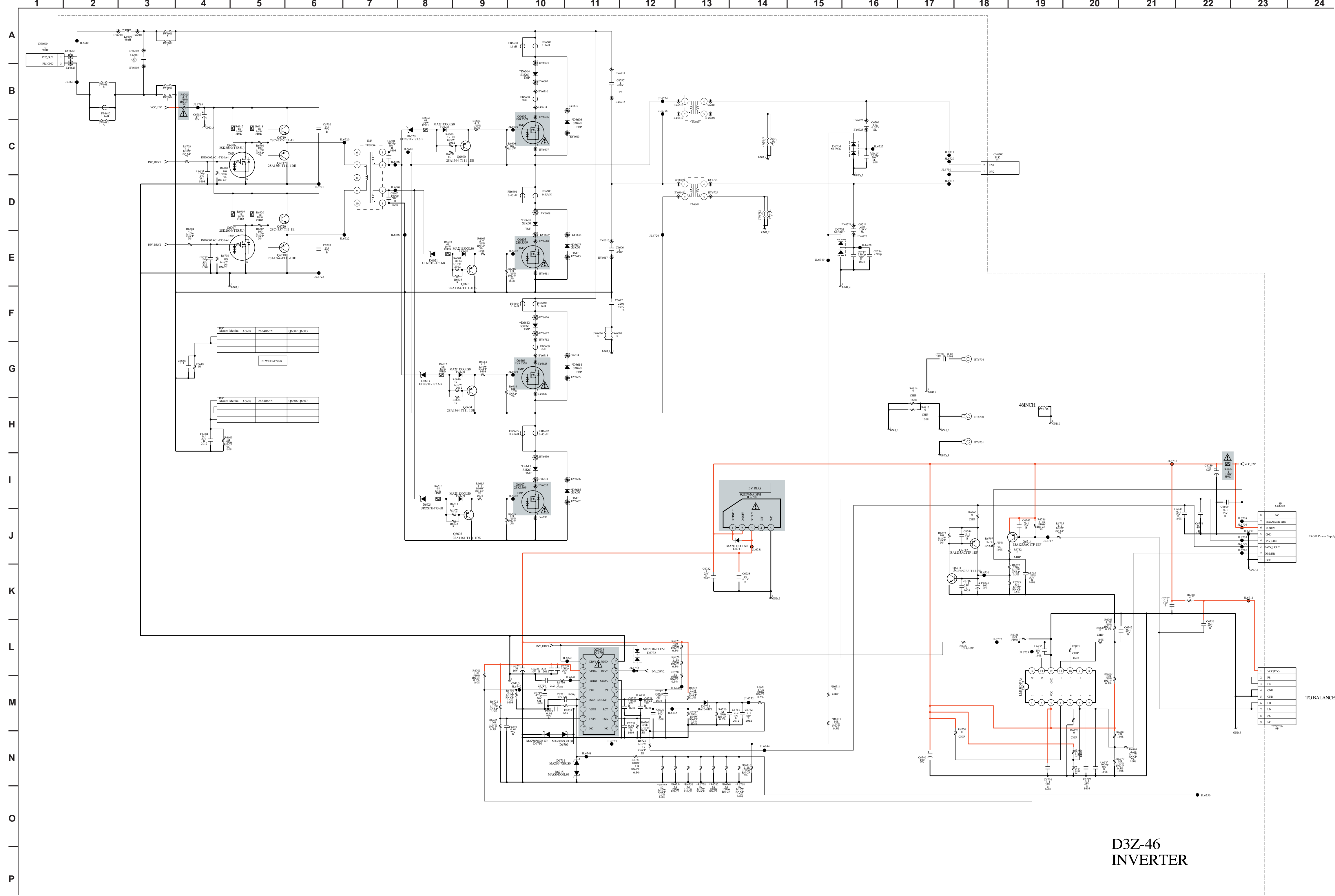

D3Z-46
INVERTER

D3Z [INVERTER] COMPONENT SIDE

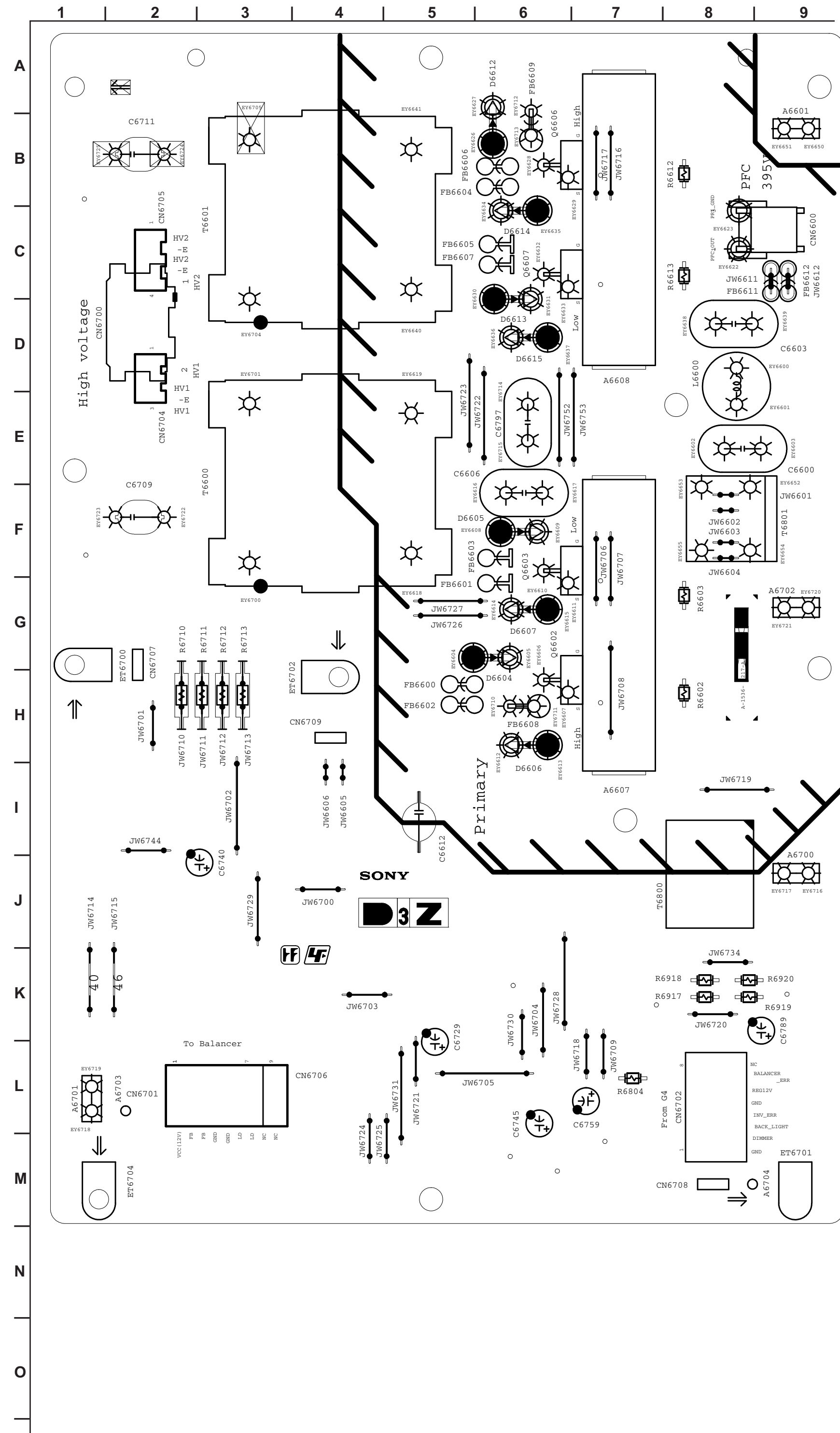

D3Z [INVERTER] CONDUCTOR SIDE

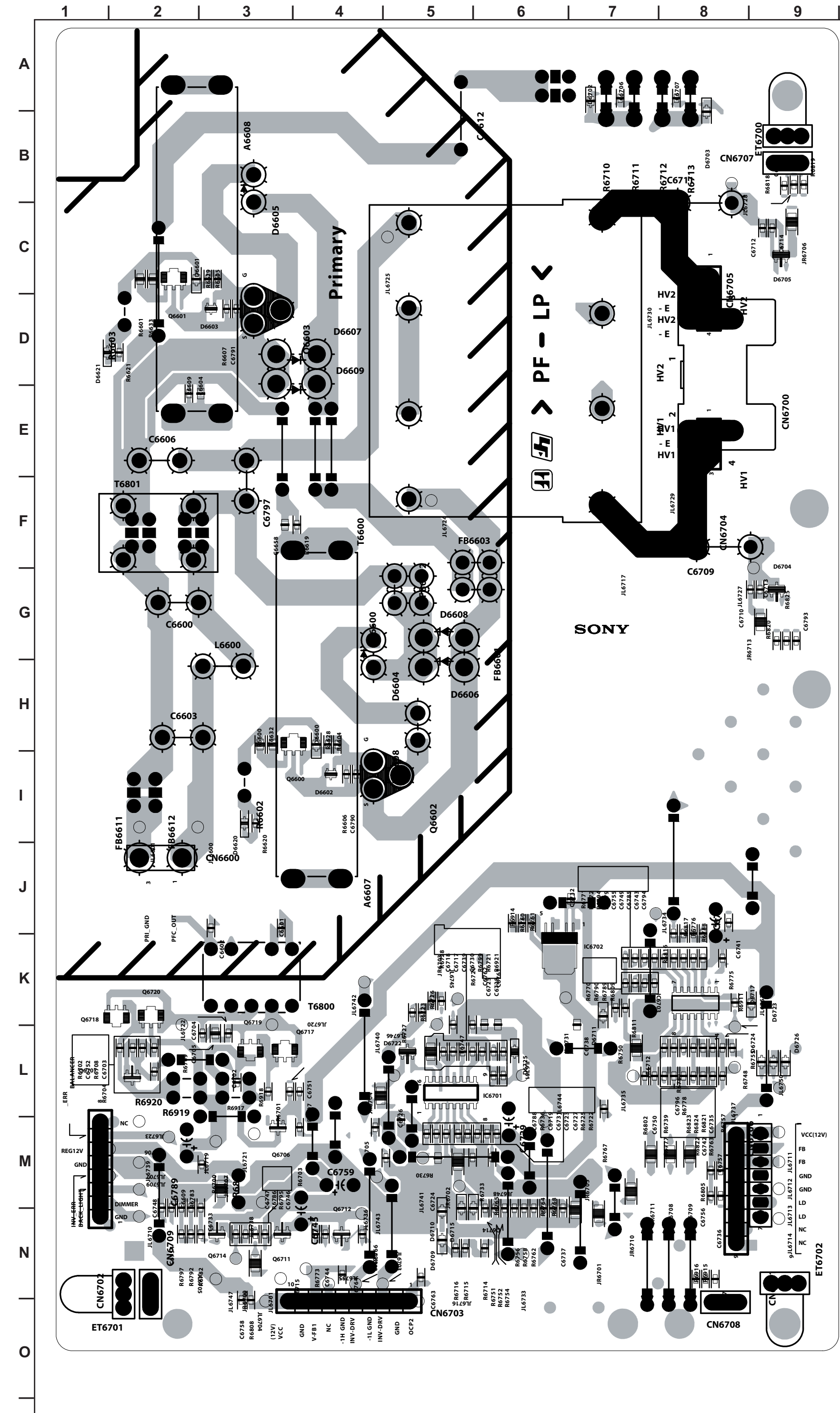

G4 BOARD SCHEMATIC DIAGRAM

1 2 3 4 5 6 7 8 9 10 11 12 13 14 15 16 17 18 19 20

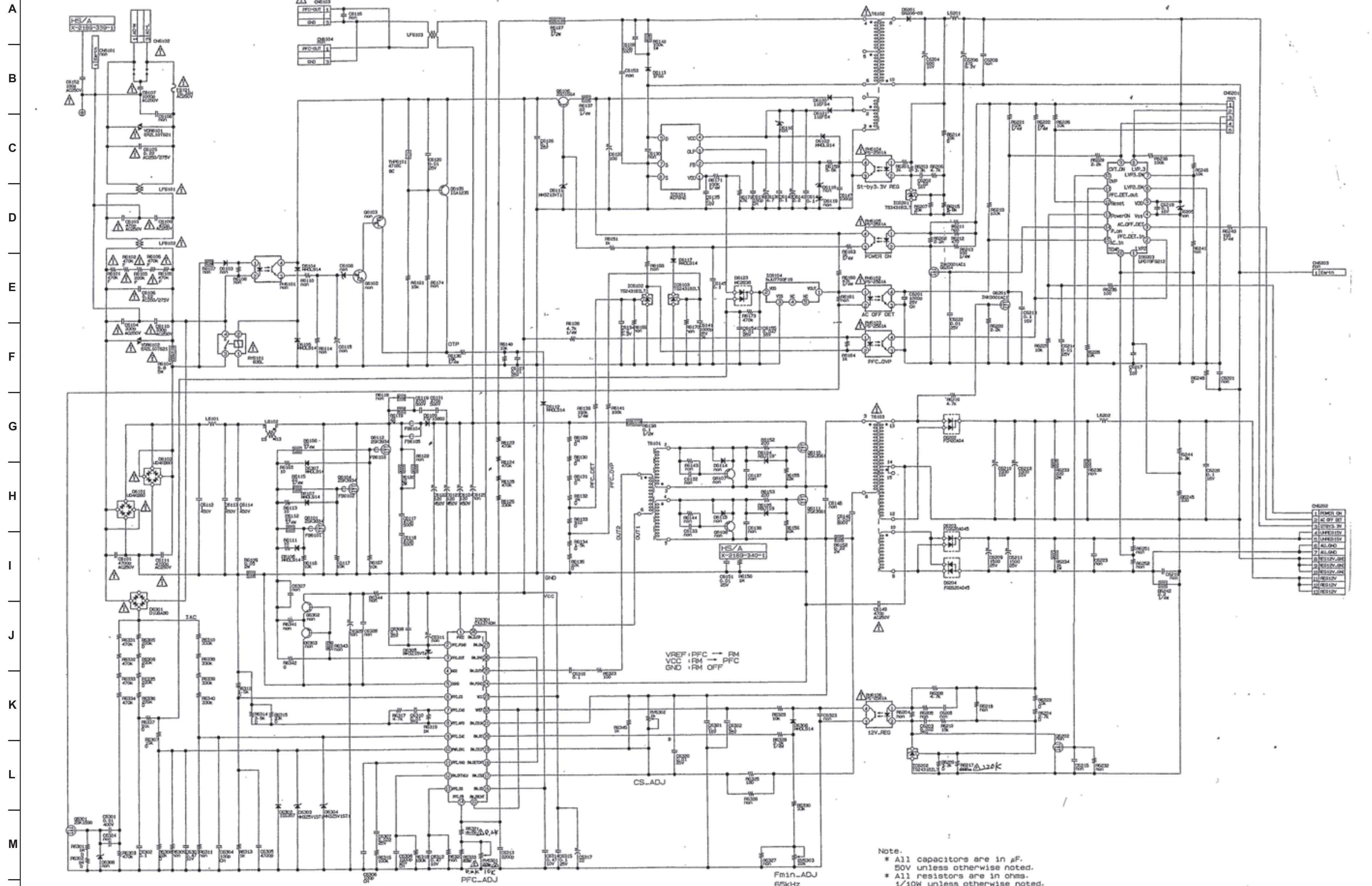

TITLE 16377784	POWER UNIT	DRG NO.
(E)	電源ユニット	SB Y3800
(J)		
TEMPERATURE DATA	0-860-079-01	

G4 [POWER]
COMPONENT SIDE

1 2 3 4 5 6 7 8 9 10 11

A
B
C
D
E
F
G
H
I

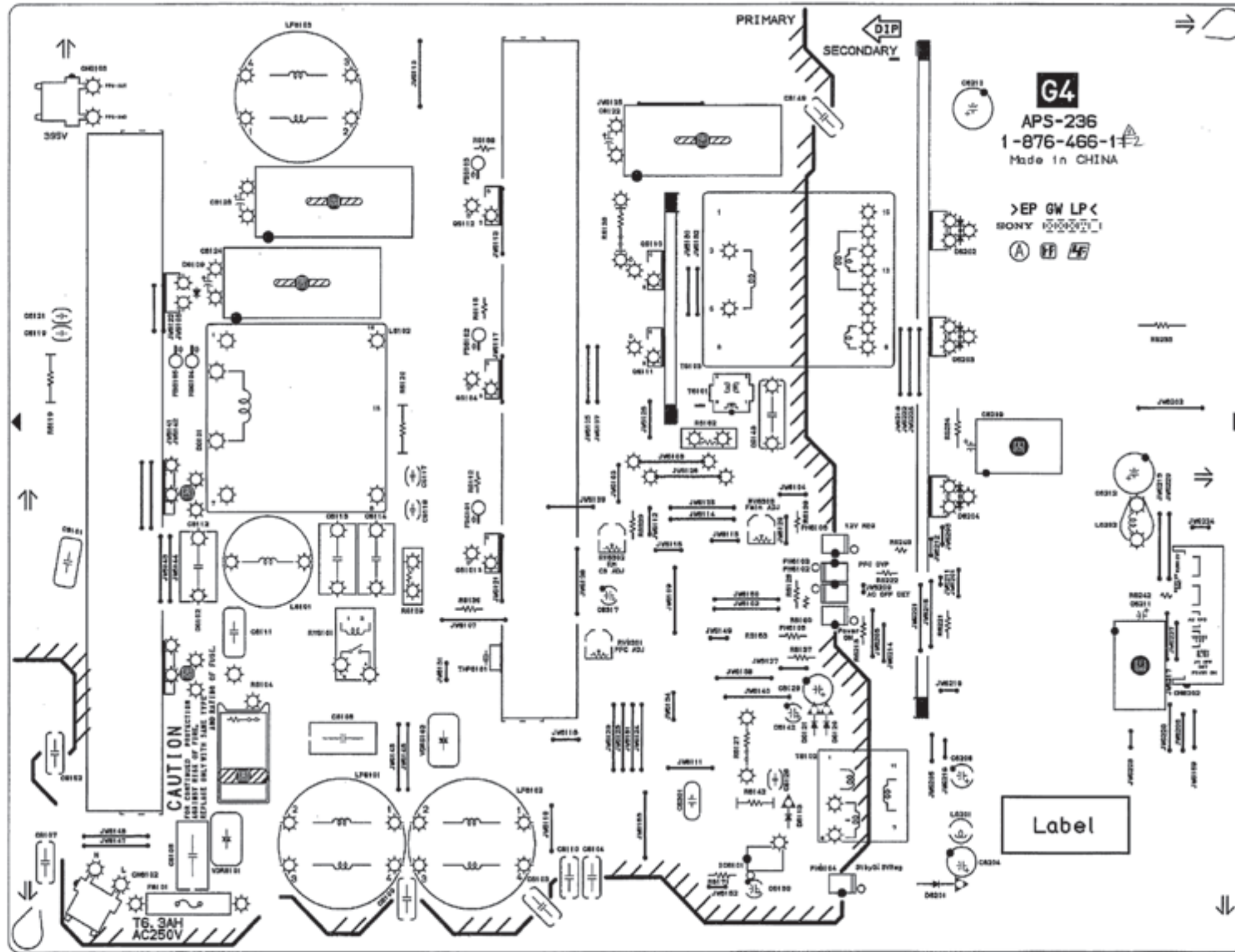

G4 [POWER]
CONDUCTOR SIDE

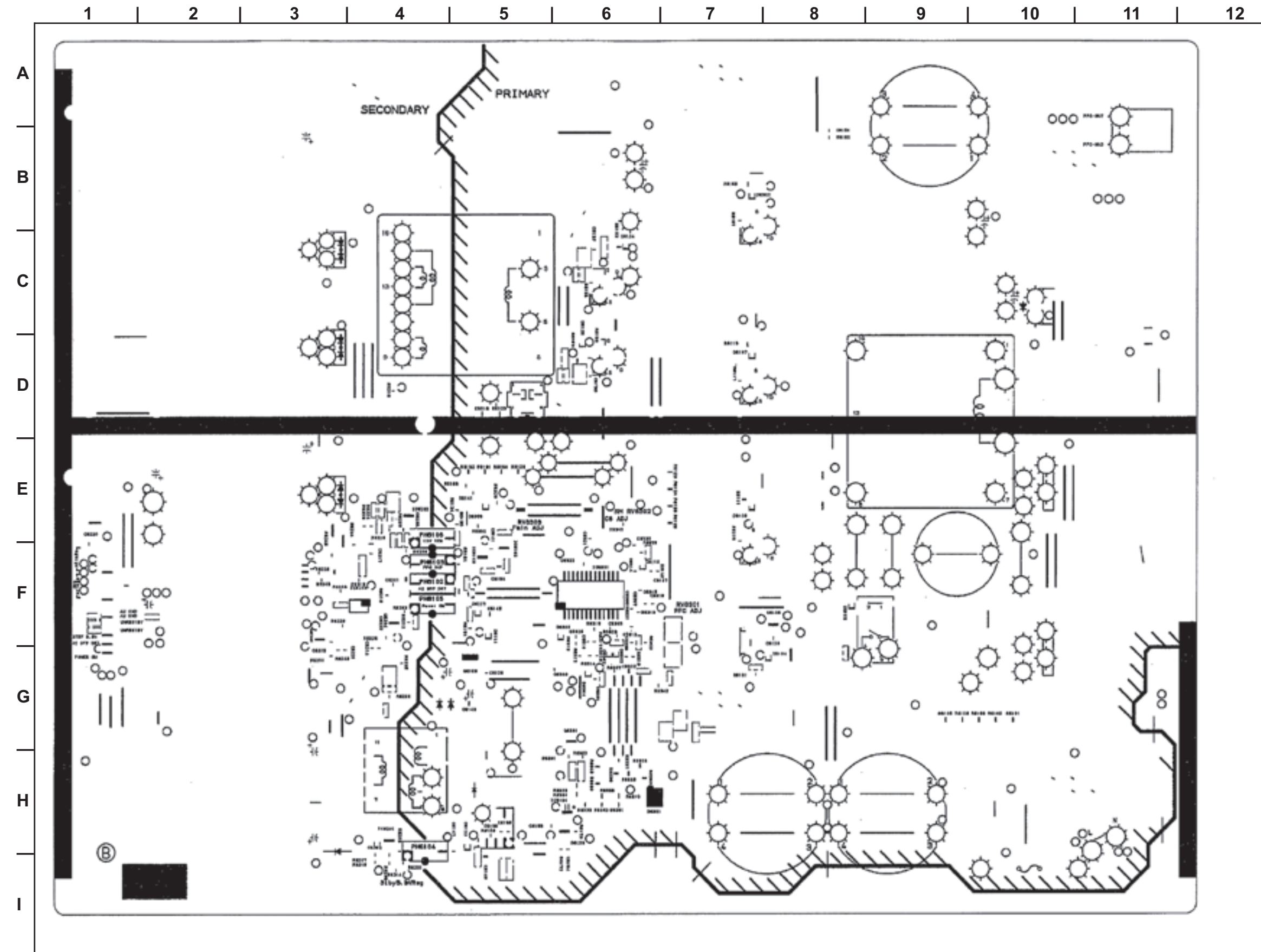

H3V BOARD SCHEMATIC DIAGRAM

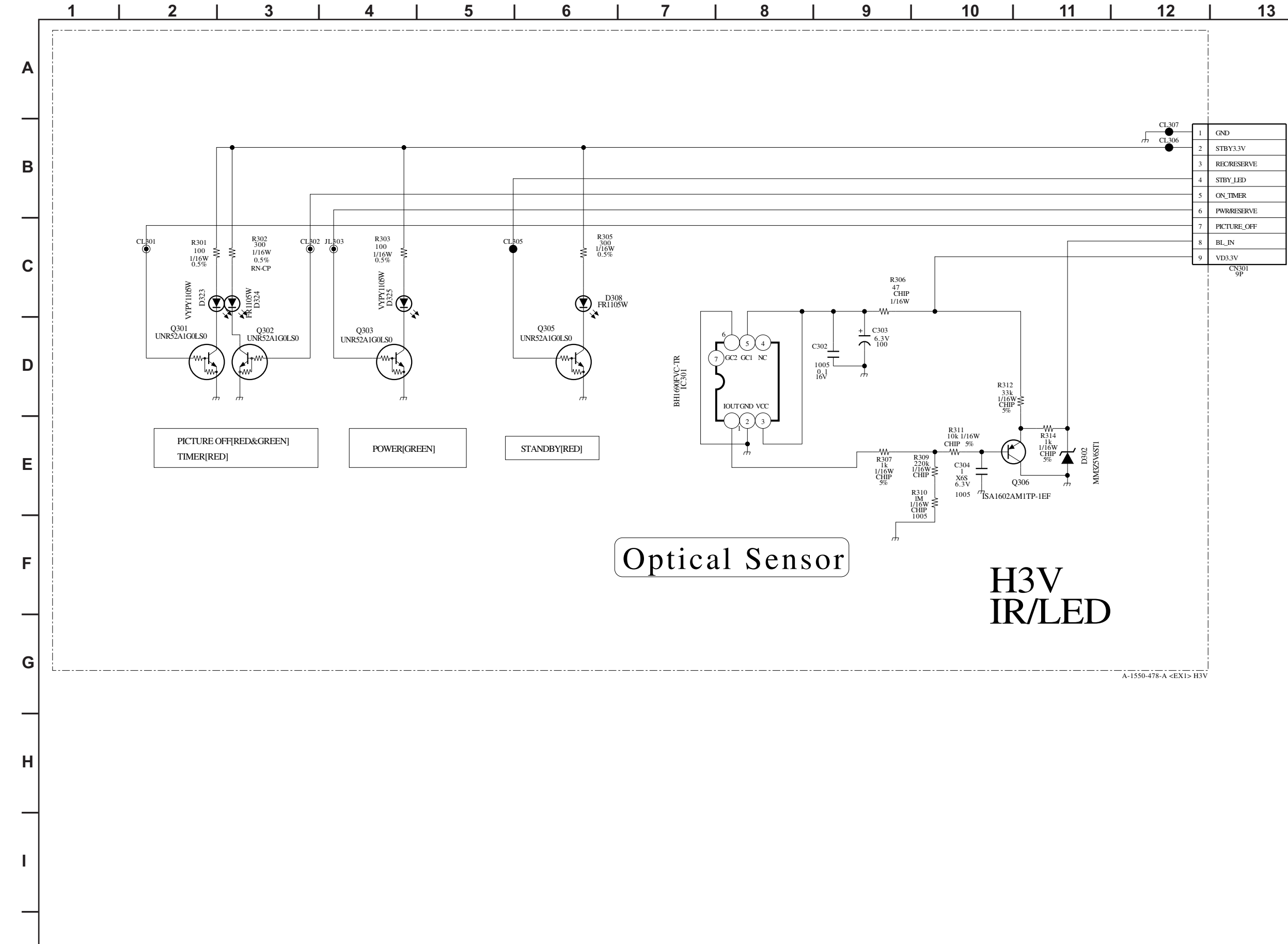

A-1550-478-A <EX1> H3V

H3V [LED, IR] COMPONENT SIDE

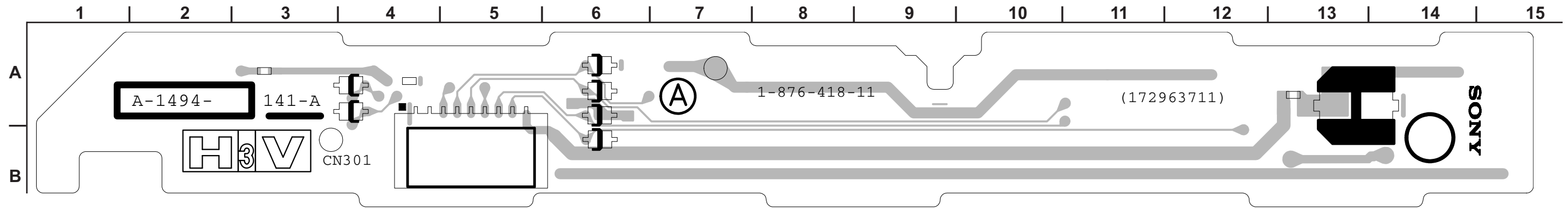

H3V [LED, IR] CONDUCTOR SIDE

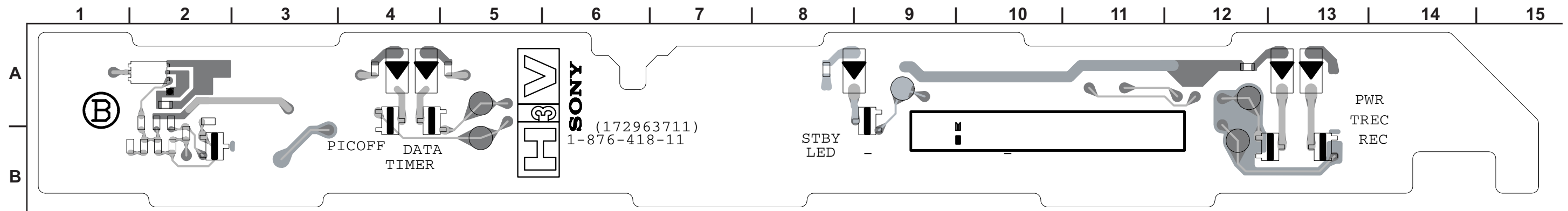

H4 BOARD SCHEMATIC DIAGRAM

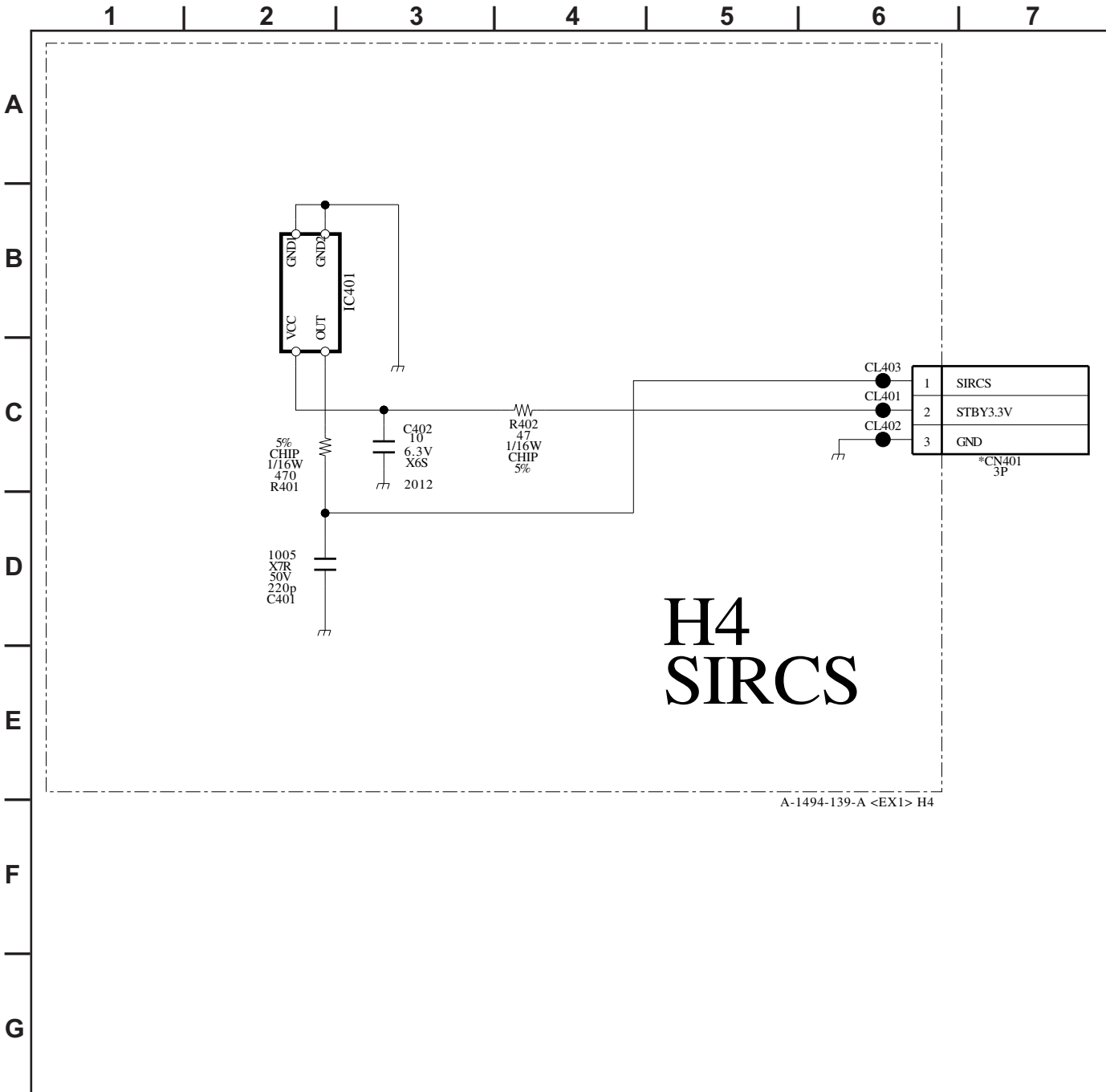

H4 [SIRCS]
COMPONENT SIDE

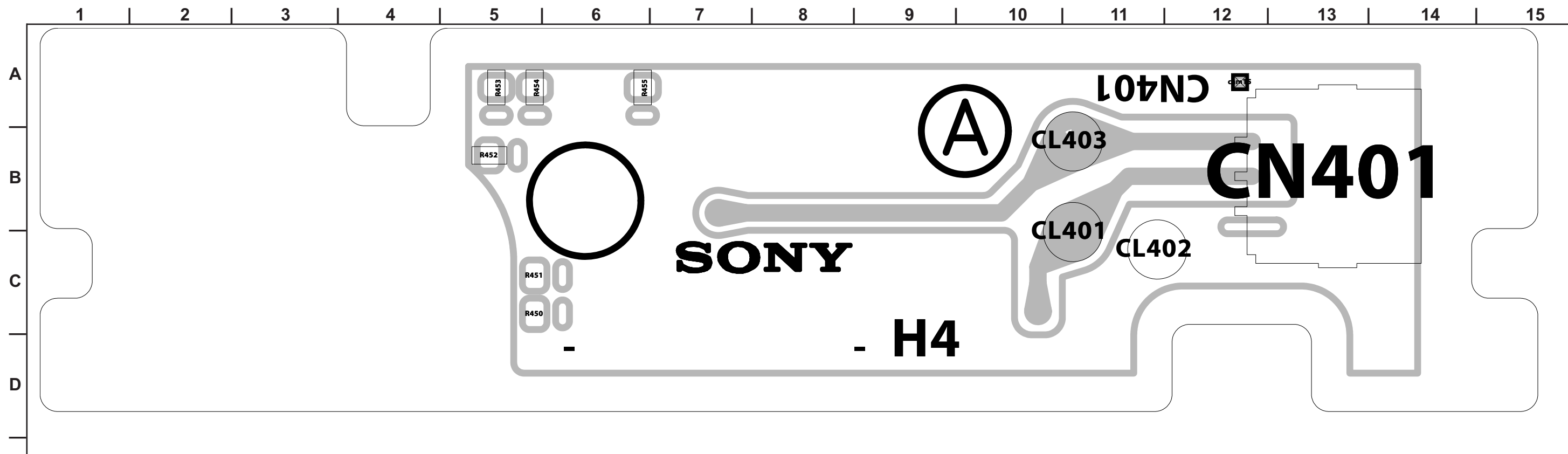

H4 [SIRCS]
CONDUCTOR SIDE

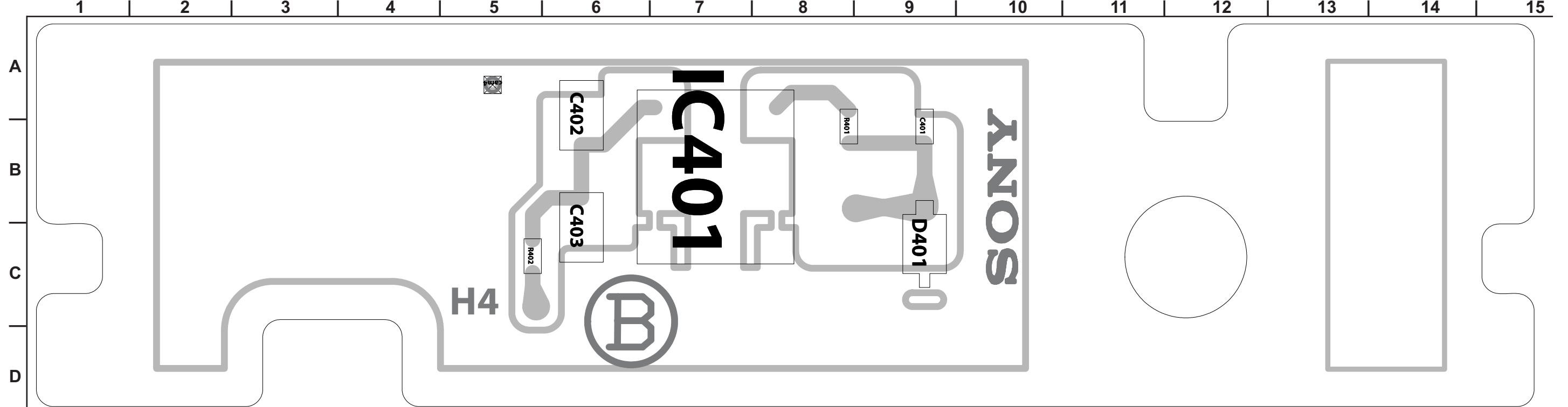

3-5. SEMICONDUCTORS

IC

BA00AST-V5

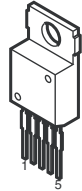

BA05FP-E2
BA09FP-E2
S-1111B33MC-NYSTFG
S-80928CNMC-G8YT2G
TC7SZ125FU(TE85R)

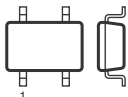

5Pin CHIP

BA18BC0FP-E2
BA25BC0FP-E2

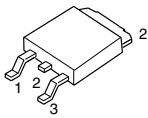

BR24L02F-WE2
CS4335-KSZR
FA5501N-TE1
LM75CIMX-3
M24128-BWMN6T(A)
M24C02-WMN6T(B)
NJM2521V(TE2)
NJM3414AV(TE2)
RC4558DR
RC4558PWR

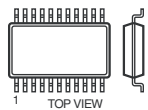

8Pin SOP

CD4052BNSR
FMS6418AM16X

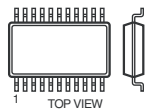

16Pin SOP

CXA2188Q-T4

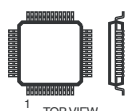

40Pin QFP

EM6A9320BI-5MG

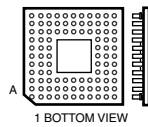

144Pin PGA

HD6433692A39FXV
HD64F3694FXV-DA4
TPA3004D2PHPR

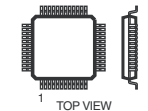

48Pin QFP

HD64F2378-12681-01

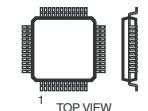

144Pin QFP

L88M05T-FA-TL

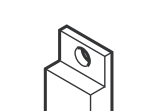

M52347FP-TE

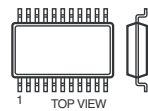

20Pin SOP

MM1431ATT



NJW1149AFH1

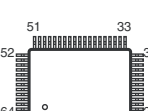

TOP VIEW

PQ1CY1032ZP

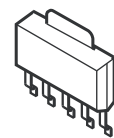

PQ1CZ41H2ZPH

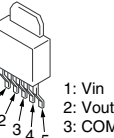

1: Vin
2: Vout
3: COM
4: Oadj
5: ON/OFF

RV5C387A-E2-FB

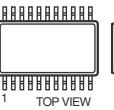

SH9993CTG100

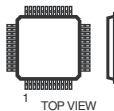

100Pin QFP

SN74LV132APWR
SN74LVC14APWR

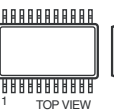

14Pin SOP

STR-A6169



8Pin DIP

TK11819MTL

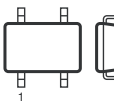

6Pin CHIP

TRANSISTOR

DTC114EU
DTC114EUAFT106

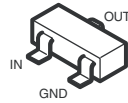

DTC114EUA-T106
DTC115EUA-T106
DTC144WKA-T146
DTC314TK-T-146
DTC323TK
DTC323TKT146
MUN2211T1
MUN2212T1
MUN5213T1
PDTC114EK-115
UN2211
2PA1576R-115
2PC4081R-115
2PD601AR-115
2SA1037AK-T146-QR
2SA1037AK-T146-R
2SA1576A-T106-QR
2SA1774R
2SA1774TL-QR
2SC1623-L5L6
2SC2412K-T-146-QR
2SC4081-R
2SC4081T106R
2SC4617R
2SC4617TL-QR
2SD2114K
2SD601A-Q-TX

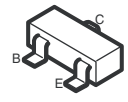

FDS6690A

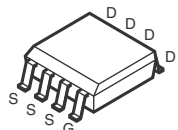

HN1B01FU-TE85R

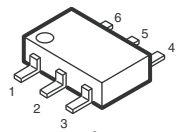

SSM6N15FU(TE85R)

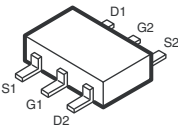

2SB1122-S
2SB1122-ST-TD-E
2SD1621-ST
2SD1621ST-TD-E

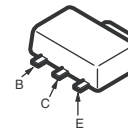

2SD2114KT146

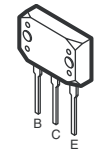

2SK2158-T2B

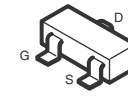

DIODE

BAS316-115
EP05FA20
MM3Z10VT1
MM3Z11VT1
MM3Z13VT1
MM3Z18VST1
MM3Z22VT1
MM3Z2V4T1
MM3Z5V6ST1
MM3Z6V2ST1
MM3Z6V8ST1
MM3Z8V2ST1

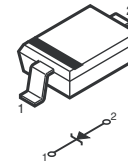

BAT54HT1
DTZ10B
HZU5.6GTRF
MA113-(TX)
MMDL914T1
RD5.6SB-T1
UDZ-TE-17-18B
UDZ-TE-17-6.2B
UDZ-TE-17-6.8B

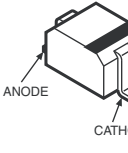

D10SBS4
D10SBS4F
D2SB60A-F04
D4SB60L

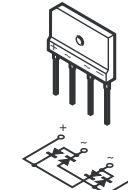

D10SC6M

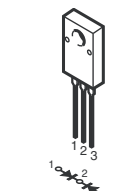

D1NL40-TA2
D1NL40-TR2
ERA22-08

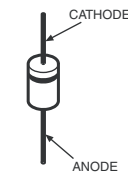

D1NS6
D1NS6-TR
ERA22-06AVRBT
UF4005PKG23
10ERB20-TB3
1N5404TU

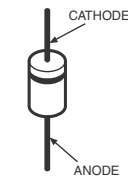

EC10QS-04
EC10QS04-TE12L5

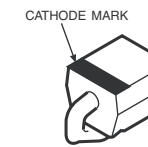

EC21QS03L-TE12L
P6SMBJ30A-5
PTZ-TE25-3.9B

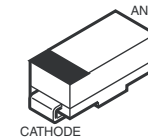

ERA22-08KFLB

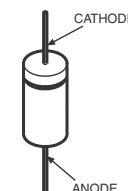

FSF05A60

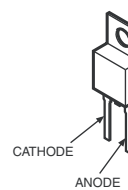

HN1D03FU-TE85L
HN1D03FU-TE85R

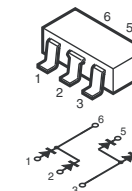

M1FM3

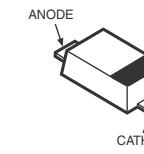

MA132WK
MA132WK-TX
MA151WK-TX
1SS184

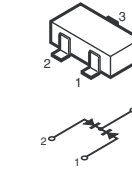

UDZSTE-1710B

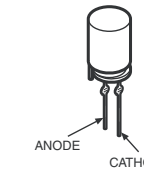

UMZ16NT106

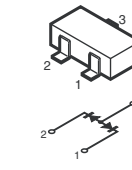

1PS302

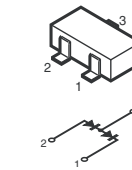

SML-020MVT-T86

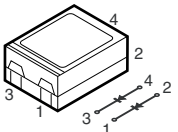

SML-310LTT86

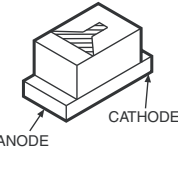



SECTION 4: EXPLODED VIEWS

Components not identified by a part number or description are not stocked because they are seldom required for routine service.

The component parts of an assembly are indicated by the reference numbers in the far right column of the parts list and within the dotted lines of the diagram.

* Items marked with an asterisk are not stocked since they are seldom required for routine service. Expect some delay when ordering these components.







NOTE: The components identified by shading and  mark are critical for safety. Replace only with part number specified.

NOTE: Les composants identifiés par un trame et une marque  sont critiques pour la sécurité. Ne les remplacer que par une pièce portant le numéro spécifié.



NOTE: The components identified by a red outline and a  mark contain confidential information. Specific instructions must be adhered to whenever these components are repaired and/or replaced. See Appendix A: Encryption Key Components in the back of this manual.

4-1. REAR COVER ASSEMBLY AND TABLE-TOP STAND ASSEMBLY

(Check the [Sony Electronics Service Information](#) website for any additional service related issues for this model.)

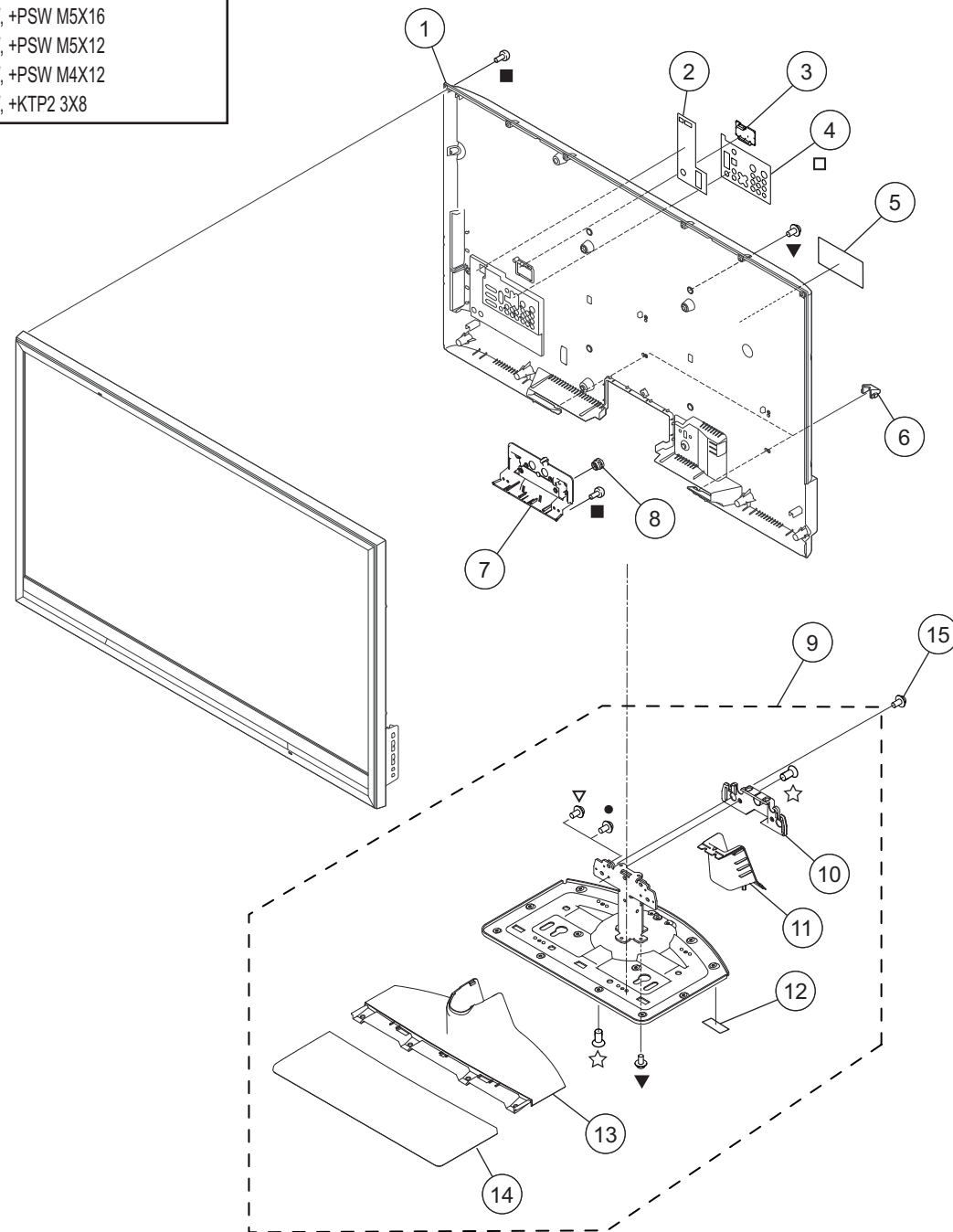
-  2-580-640-01 SCREW, +BVTP2 4X16
-  7-685-648-79 SCREW +BVTP 3X12 TYPE2 IT-3
-  2-580-608-01 SCREW, +PSW M5X16
-  2-580-607-01 SCREW, +PSW M5X12
-  2-580-602-01 SCREW, +PSW M4X12
-  2-580-644-01 SCREW, +KTP2 3X8



REF. NO.	PART NO.	DESCRIPTION	[ASSEMBLY INCLUDES]	REF. NO.	PART NO.	DESCRIPTION	[ASSEMBLY INCLUDES]
1	3-290-900-01	COVER, REAR (40) (KDL-40Z4100/B & 40Z4100/S ONLY)			9	A-1526-339-A	TABLE-TOP STAND ASSY (ML-V) (KDL-40Z4100/B & 40Z4100/S ONLY) [10-14]
1	3-290-909-01	COVER, REAR (46) (KDL-46Z4100/B & 46Z4100/S ONLY)			9	A-1527-498-A	TABLE-TOP STAND ASSY (L-V) (KDL-46Z4100/B & 46Z4100/S ONLY) [10-14]
2	3-293-911-02	LABEL, TU (US/CND MODELS ONLY)		10	3-290-812-01	COVER, EDGE (L/ML)	
2	3-293-911-11	LABEL, TU (MEX/LATIN AMERICA MODELS ONLY)		11	3-290-811-02	COVER, USER (ML) (KDL-40Z4100/B & 40Z4100/S ONLY)	
3	3-297-324-01	COVER, ECS		11	3-299-068-01	COVER, USER (L) (KDL-46Z4100/B & 46Z4100/S ONLY)	
4	3-293-910-01	LABEL, REAR TERMINAL		12	3-295-631-01	FOOT (15X20)	
*	5	3-879-897-01	LABEL, INFORMATION (KDL-440Z4100/B & 40Z4100/SUS/CND ONLY)	13	3-290-913-11	COVER, NECK (ML) (KDL-40Z4100/B & 40Z4100/S ONLY)	
*	5	4-000-897-01	LABEL, INFORMATION (KDL-40Z4100/B & 40Z4100/S MEX/LATIN AMERICA ONLY)	13	3-299-067-01	COVER, NECK (L) (KDL-46Z4100/B & 46Z4100/S ONLY)	
*	5	3-879-898-01	LABEL, INFORMATION (KDL-46Z4100/B & 46Z4100/S US/CND ONLY)	14	3-290-912-01	COVER, STAND (ML) (KDL-40Z4100/B & 40Z4100/S ONLY)	
*	5	4-000-898-01	LABEL, INFORMATION (KDL-46Z4100/B & 46Z4100/S MEX/LATIN AMERICA ONLY)	14	3-290-915-01	COVER, STAND (L) (KDL-46Z4100/B & 46Z4100/S ONLY)	
6	3-875-287-01	SCREW, CAP			15	2-580-608-01	SCREW, +PSW M5X16 (SCREWS TO ATTACH TABLE-TOP STAND TO TV)
7	3-290-894-01	COVER, UNDER (VSL)					
8	3-299-766-01	CATCHER					

For product protection and safety reasons, Sony strongly recommends that you use the screws provided with the TV.
CAUTION: These screws cannot be used to secure the TV to Wall Mount Brackets.

NOTE: The components identified by shading and  mark are critical for safety. Replace only with part number specified.

NOTE: Les composants identifiés par un trame et une marque  sont critiques pour la sécurité. Ne les remplacer que par une pièce portant le numéro spécifié.





NOTE: The components identified by a red outline and a  mark contain confidential information. Specific instructions must be adhered to whenever these components are repaired and/or replaced. See Appendix A: Encryption Key Components in the back of this manual.

4-2. CHASSIS

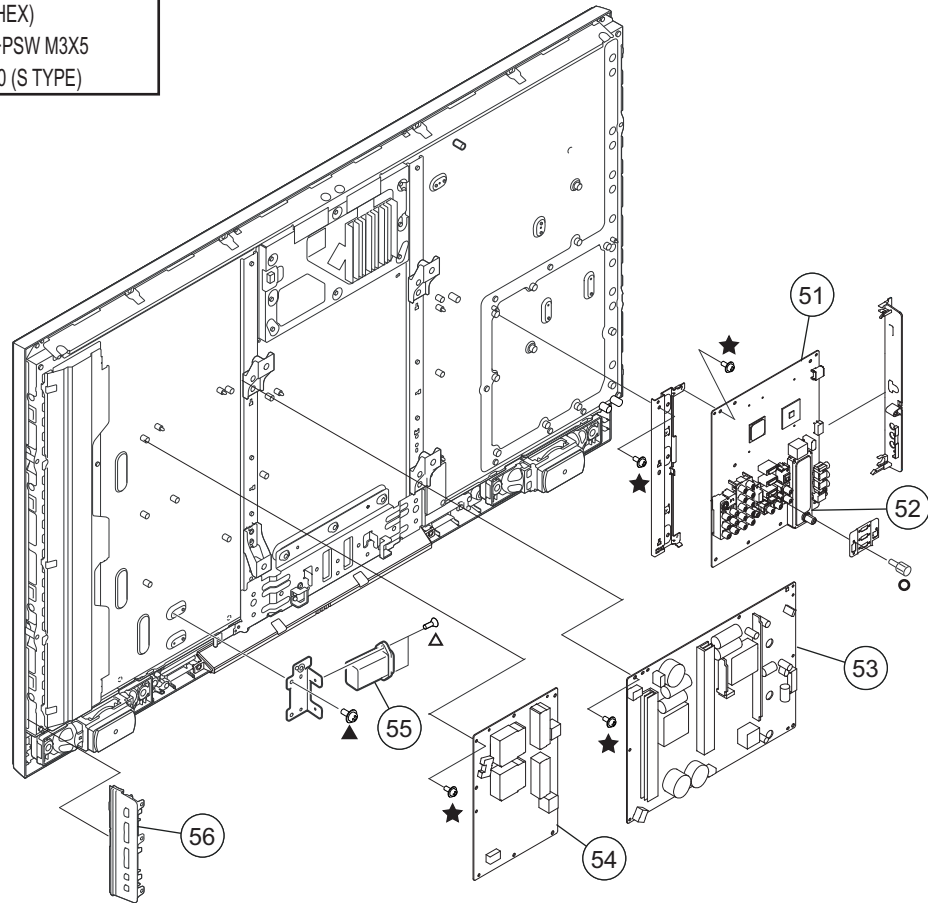
(Check the [Sony Electronics Service Information](#) website for any additional service related issues for this model.)

★	7-682-948-01	SCREW +PSW 3X8
○	4-635-966-01	SCREW (HEX)
▲	2-580-591-01	SCREW, +PSW M3X5
△	2-596-649-01	+KTT 3X10 (S TYPE)



REF. NO.	PART NO.	DESCRIPTION	[ASSEMBLY INCLUDES]	REF. NO.	PART NO.	DESCRIPTION	[ASSEMBLY INCLUDES]
 51	N/A	BU BOARD, COMPLETE (KDL-40Z4100/B & 40Z4100/S ONLY)		52	8-597-661-00	TUNER, FSS BTF-CA422T	
		FOR ALL MAIN BOARD PART NUMBER INFORMATION REFER TO THE LCD PANELS SERVICE MANUAL		53	1-474-089-11	G4 BOARD, COMPLETE (POWER UNIT)	
 51	N/A	BU BOARD, COMPLETE (KDL-46Z4100/B & 46Z4100/S ONLY)		54	A-1536-221-A	D3Z-40 BOARD, COMPLETE (KDL-40Z4100/B & 40Z4100/S ONLY)	
		FOR ALL MAIN BOARD PART NUMBER INFORMATION REFER TO THE LCD PANELS SERVICE MANUAL		54	A-1536-222-A	D3Z-46 BOARD, COMPLETE (KDL-46Z4100/B & 46Z4100/S ONLY)	
				 55	1-821-909-11	AC INLET	
				56	1-480-703-12	SWITCH UNIT	

NOTE: The components identified by shading and ▲ mark are critical for safety. Replace only with part number specified.

NOTE: Les composants identifiés par un triangle et une marque ▲ sont critiques pour la sécurité. Ne les remplacer que par une pièce portant le numéro spécifié.

NOTE: The components identified by a red outline and a 🔒 mark contain confidential information. Specific instructions must be adhered to whenever these components are repaired and/or replaced. See Appendix A: Encryption Key Components in the back of this manual.

4-3. CONNECTORS

(Check the [Sony Electronics Service Information](#) website for any additional service related issues for this model.)

▲ 2-580-591-01 SCREW, (+)PSW M3X5

NOTE: The LVDS cable can only be installed one way. There is colored tape on the cable to determine which side is attached to the T-CON and which side is attached to the BU Board. Refer to Wire Dressing Illustration on Page 32 for KDL-40Z4100/B & 40Z4100/S models and on Page 52 for KDL-46Z4100/B & 46Z4100/S models.

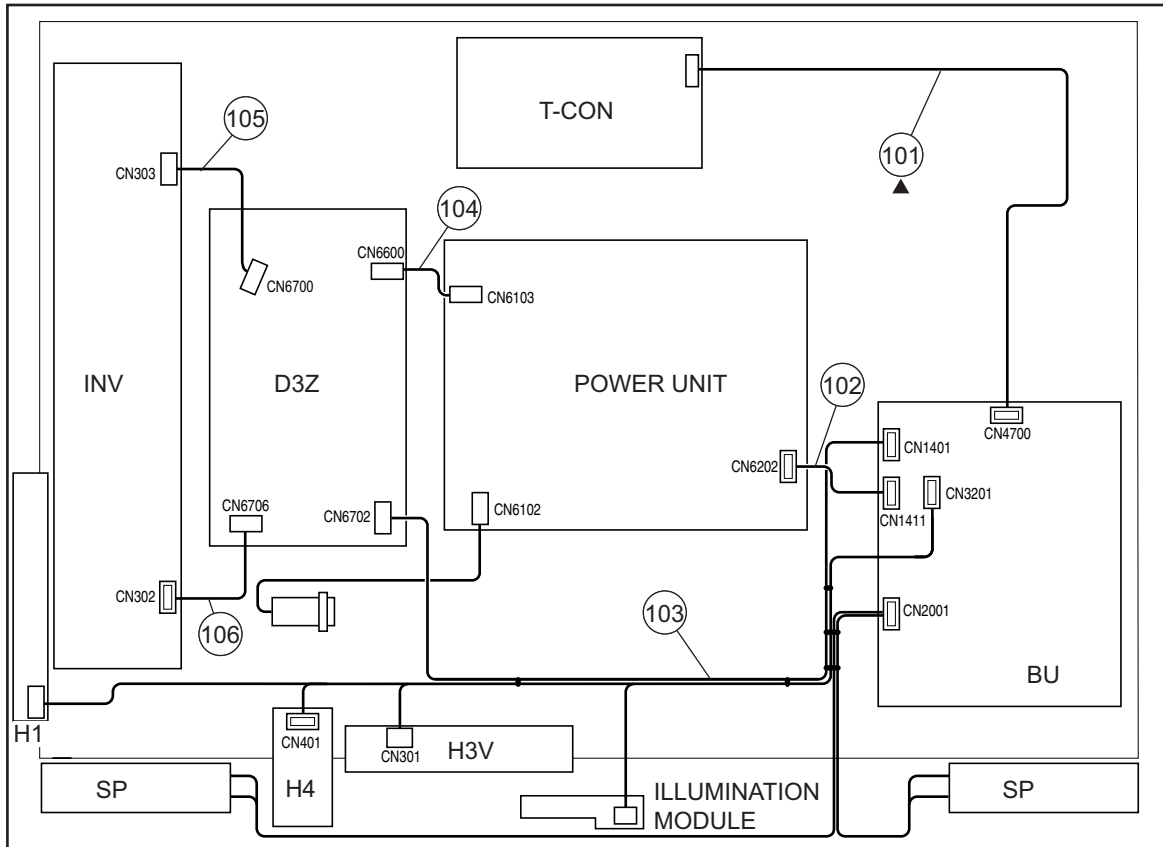

REF. NO.	PART NO.	DESCRIPTION	[ASSEMBLY INCLUDES]	REF. NO.	PART NO.	DESCRIPTION	[ASSEMBLY INCLUDES]
101	1-835-264-12	LEAD WIRE WITH CONNECTOR (LVDS) (KDL-40Z4100/B & 40Z4100/S ONLY)		104	1-835-185-11	CONNECTOR ASSY	
101	1-835-265-12	LEAD WIRE WITH CONNECTOR (LVDS) (KDL-46Z4100/B & 46Z4100/S ONLY)		105	1-835-433-11	CONNECTOR ASSY, MDF61 (KDL-40Z4100/B & 40Z4100/S ONLY)	
				105	1-835-433-11	CONNECTOR ASSY, MDF61 (KDL-46Z4100/B & 46Z4100/S ONLY)	
102	1-910-044-06	CONN ASSY, 13P (KDL-40Z4100/B & 40Z4100/S ONLY)		106	1-910-044-03	CONN ASSY, 7P (KDL-40Z4100/B & 40Z4100/S ONLY)	
102	1-910-044-12	CONN ASSY, 13P (KDL-46Z4100/B & 46Z4100/S ONLY)		106	1-910-044-07	CONN ASSY, 9P (KDL-46Z4100/B & 46Z4100/S ONLY)	
103	1-910-044-05	HARNESS ASSY, 30P (KDL-40Z4100/B & 40Z4100/S ONLY)					
103	1-910-044-09	HARNESS ASSY, 30P (KDL-46Z4100/B & 46Z4100/S ONLY)					

NOTE: The components identified by shading and \triangle mark are critical for safety. Replace only with part number specified.

NOTE: Les composants identifiés par un trame et une marque \triangle sont critiques pour la sécurité. Ne les remplacer que par une pièce portant le numéro spécifié.

NOTE: The components identified by a red outline and a \triangle mark contain confidential information. Specific instructions must be adhered to whenever these components are repaired and/or replaced. See Appendix A: Encryption Key Components in the back of this manual.

4-4. BEZEL ASSEMBLY AND LCD PANEL

(Check the [Sony Electronics Service Information](#) website for any additional service related issues for this model.)

■	2-580-640-01	SCREW, +BVTP2 4X16
□	7-685-648-79	SCREW +BVTP 3X12 TYPE2 IT-3
▼	2-580-607-01	SCREW, +PSW M5X12
★	7-682-948-01	SCREW, +PSW 3X8
✱	3-252-830-01	SCREW (B3), (+) PWH TAPPING

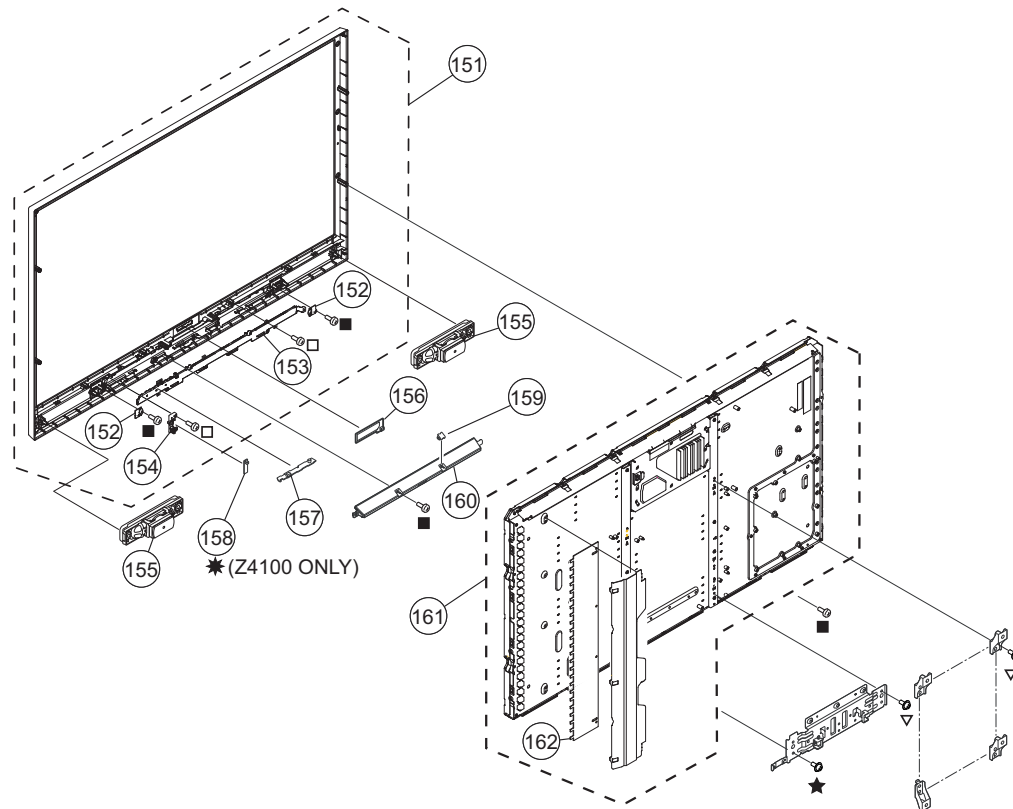

REF. NO.	PART NO.	DESCRIPTION	[ASSEMBLY INCLUDES]	REF. NO.	PART NO.	DESCRIPTION	[ASSEMBLY INCLUDES]
151	X-2189-754-1	BEZEL (40 B) ASSY (KDL-40Z4100/B ONLY)	[153-154]	156	1-480-680-11	ILLUMINATION MODULE	
151	X-2188-864-1	BEZEL (40 S) ASSY (KDL-40Z4100/S ONLY)	[153-154]	157	A-1550-478-A	H3V BOARD, MOUNTED	
151	X-2189-755-1	BEZEL (46 B) ASSY (KDL-46Z4100/B ONLY)	[153-154]	158	A-1508-001-A	H4 BOARD, MOUNTED	
151	X-2188-878-1	BEZEL (46 S) ASSY (KDL-46Z4100/S ONLY)	[153-154]	159	3-875-287-01	SCREW, CAP	
152	X-2189-347-1	BAFFLE ASSY (KDL-46Z4100/B & 46Z4100/S ONLY)		160	3-290-895-01	UNDER BAR	
*	153	3-290-898-01	CLEAR PANEL (40) (KDL-40Z4100/B & 40Z4100/S ONLY)	☞ 161	N/A	LCD PANEL (40INCH FHD TFT) (KDL-40Z4100/B & 40Z4100/S ONLY)	[162]
*	153	3-290-907-01	CLEAR PANEL (46) (KDL-46Z4100/B & 46Z4100/S ONLY)	☞		FOR ALL LCD PANEL PART NUMBER INFORMATION REFER TO THE LCD PANELS SERVICE MANUAL	
154	3-290-897-01	GUIDE, IR		☞ 161	N/A	LCD PANEL (46INCH FHD TFT) (KDL-46Z4100/B & 46Z4100/S ONLY)	[162]
155	1-826-875-11	LOUDSPEAKER (4.5X20CM)		☞		FOR ALL LCD PANEL PART NUMBER INFORMATION REFER TO THE LCD PANELS SERVICE MANUAL	
				☞ 162	N/A	BALANCER (ETC-INVERTER) MT BOARD	
				☞		FOR ALL INVERTER BOARD PART NUMBER INFORMATION REFER TO THE LCD PANELS SERVICE MANUAL	

NOTE: The components identified by shading and  mark are critical for safety. Replace only with part number specified.

NOTE: Les composants identifiés par un trame et une marque  sont critiques pour la sécurité. Ne les remplacer que par une pièce portant le numéro spécifié.

NOTE: The components identified by a red outline and a  mark contain confidential information. Specific instructions must be adhered to whenever these components are repaired and/or replaced. See Appendix A: Encryption Key Components in the back of this manual.

4-5. SCREW LEGEND

(Check the [Sony Electronics Service Information](#) website for any additional service related issues for this model.)

KDL-40Z4100/B & 40Z4100/S

P/N	DISCRIPTION	REMARKS	TOTAL
■ 2-580-640-01	SCREW, +BVTP2 4X16	REAR COVER-15 UNDER COVER-2 LCD/BEZEL-3 UNDER BAR-2	22
□ 7-685-648-79	SCREW +BVTP 3X12 TYPE2 IT-3	REAR COVER-2 IR GUIDE-2 CLEAR PANEL-3	7
▼ 2-580-608-01	SCREW, +PSW M5X16	REAR COVER-4 TABLE-TOP STAND-4 STAND BASE-4	12
▽ 2-580-607-01	SCREW, +PSW M5X12	VASA FRAME-4 BOTTOM FRAME-4 STAND-5	13
• 2-580-602-01	SCREW, +PSW M4X12	STAND-2	2
☆ 2-580-644-01	SCREW, +KTP2 3X8	STAND-14 EDGE COVER-2	16
★ 7-682-948-01	SCREW +PSW 3X8	BOTTOM FRAME-4 BU MOUNT PLT-3 G4-6 D3Z-6 BU-9	28
○ 4-635-966-01	SCREW (HEX)	HDMI - 2	2
▲ 2-580-591-01	SCREW, +PSW M3X5	LVDS-2 AC BRKT-2 GROUND WIRE-1 (KDL-40Z4100/S ONLY)	4 (5)
△ 2-596-649-01	+KTT 3X10 (S TYPE)	AC INLET - 2	2
★ 3-252-830-01	SCREW (B3), (+) PWH TAPPING	H3V-1 (KDL-40Z4100/B ONLY)	1

KDL-46Z4100/B & 46Z4100/S

P/N	DISCRIPTION	REMARKS	TOTAL
■ 2-580-640-01	SCREW, +BVTP2 4X16	REAR COVER-17 UNDER COVER-2 LCD/BEZEL-5 UNDER BAR-2 BAFFLE-2	28
□ 7-685-648-79	SCREW +BVTP 3X12 TYPE2 IT-3	REAR COVER-2 IR GUIDE-2 CLEAR PANEL-3	7
▼ 2-580-608-01	SCREW, +PSW M5X16	REAR COVER-4 TABLE-TOP STAND-4 STAND BASE-4	12
▽ 2-580-607-01	SCREW, +PSW M5X12	VASA FRAME-4 BOTTOM FRAME-4 STAND-5	13
• 2-580-602-01	SCREW, +PSW M4X12	STAND-2	2
☆ 2-580-644-01	SCREW, +KTP2 3X8	STAND-14 EDGE COVER-2	16
★ 7-682-948-01	SCREW +PSW 3X8	BOTTOM FRAME-4 BU MOUNT PLT-3 G4-6 D3Z-6 BU-9	28
○ 4-635-966-01	SCREW (HEX)	HDMI - 2	2
▲ 2-580-591-01	SCREW, +PSW M3X5	LVDS-2 AC BRKT-2 GROUND WIRE-1 (KDL-46Z4100/S ONLY)	4 (5)
△ 2-596-649-01	+KTT 3X10 (S TYPE)	AC INLET - 2	2
★ 3-252-830-01	SCREW (B3), (+) PWH TAPPING	H3V-1 (KDL-46Z4100/B ONLY)	1

SECTION 5: ELECTRICAL PARTS LIST

NOTE: The components identified by shading and  mark are critical for safety. Replace only with part number specified.

NOTE: Les composants identifiés par un trame et une marque  sont critiques pour la sécurité. Ne les remplacer que par une pièce portant le numéro spécifié.





* Items marked with an asterisk are not stocked since they are seldom required for routine service. Expect some delay when ordering these components.

NOTE: The components identified by a red outline and a  mark contain confidential information. Specific instructions must be adhered to whenever these components are repaired and/or replaced.
See Appendix A: Encryption Key Components in the back of this manual.



- RESISTORS**
- All resistors are in ohms
 - F : nonflammable
 - All variable and adjustable resistors have characteristic curve B, unless otherwise noted.

When ordering parts by reference number, please include the board name.

REF. NO.	PART NO.	DESCRIPTION	VALUES	REF. NO.	PART NO.	DESCRIPTION	VALUES
				C1215	1-100-905-11	CERAMIC CHIP	0.001µF 10% 50V
<div style="border: 1px solid red; padding: 2px;">  N/A BU BOARD, COMPLETE (KDL-40Z4100/B & 40Z4100/S ONLY)  FOR ALL MAIN BOARD PART NUMBER INFORMATION REFER TO THE LCD PANELS SERVICE MANUAL </div> <div style="border: 1px solid red; padding: 2px; margin-top: 5px;">  N/A BU BOARD, COMPLETE (KDL-46Z4100/B & 46Z4100/S ONLY)  FOR ALL MAIN BOARD PART NUMBER INFORMATION REFER TO THE LCD PANELS SERVICE MANUAL </div>				C1223	1-218-953-11	RES-CHIP	1K 5% 1/16W
				C1226	1-100-767-21	ELECT CHIP	220µF 20% 16V
				C1227	1-100-767-21	ELECT CHIP	220µF 20% 16V
				C1230	1-100-916-11	CERAMIC CHIP	0.1µF 10% 16V
				C1231	1-112-777-11	CERAMIC CHIP	0.01µF 10% 25V
<p style="text-align: center;">CAPACITOR</p>				C1301	1-100-912-11	CERAMIC CHIP	1µF 10% 25V
				C1302	1-100-912-11	CERAMIC CHIP	1µF 10% 25V
				C1303	1-100-912-11	CERAMIC CHIP	1µF 10% 25V
				C1304	1-100-912-11	CERAMIC CHIP	1µF 10% 25V
				C1305	1-100-912-11	CERAMIC CHIP	1µF 10% 25V
				C1306	1-100-912-11	CERAMIC CHIP	1µF 10% 25V
				C1307	1-100-912-11	CERAMIC CHIP	1µF 10% 25V
				C1308	1-100-912-11	CERAMIC CHIP	1µF 10% 25V
				C1309	1-114-325-11	CERAMIC CHIP	0.1µF 10% 25V
				C1310	1-100-766-21	ELECT CHIP	47µF 20% 16V
				C1401	1-114-353-11	CAP, CERAMIC	0.01MF X7R (1410)
				C1403	1-114-331-11	CERAMIC CHIP	4.7µF 10% 10V
				C1405	1-112-777-11	CERAMIC CHIP	0.01µF 10% 25V
				C1411	1-100-905-11	CERAMIC CHIP	0.001µF 10% 50V
				C1420	1-100-912-11	CERAMIC CHIP	1µF 10% 25V
				C1421	1-100-916-11	CERAMIC CHIP	0.1µF 10% 16V
				C2001	1-100-916-11	CERAMIC CHIP	0.1µF 10% 16V
				C2003	1-112-777-11	CERAMIC CHIP	0.01µF 10% 25V
				C2004	1-112-777-11	CERAMIC CHIP	0.01µF 10% 25V
				C2006	1-114-354-11	CAP, CERAMIC	0.1MF X7R (1410)
				C2008	1-100-916-11	CERAMIC CHIP	0.1µF 10% 16V
				C2009	1-135-366-11	ELECT CHIP	100µF 20% 16V
				C2010	1-114-354-11	CAP, CERAMIC	0.1MF X7R (1410)
				C2011	1-114-331-11	CERAMIC CHIP	4.7µF 10% 10V
				C1001	1-112-781-11	CERAMIC CHIP	1µF 10% 10V
				C1002	1-114-130-11	CERAMIC CHIP	1µF 10% 6.3V
				C1003	1-114-130-11	CERAMIC CHIP	1µF 10% 6.3V
				C1004	1-114-130-11	CERAMIC CHIP	1µF 10% 6.3V
				C1005	1-114-130-11	CERAMIC CHIP	1µF 10% 6.3V
				C1052	1-114-130-11	CERAMIC CHIP	1µF 10% 6.3V
C1053	1-114-130-11	CERAMIC CHIP	1µF 10% 6.3V				
C1101	1-114-130-11	CERAMIC CHIP	1µF 10% 6.3V				
C1102	1-114-130-11	CERAMIC CHIP	1µF 10% 6.3V				
C1103	1-114-130-11	CERAMIC CHIP	1µF 10% 6.3V				
C1104	1-114-130-11	CERAMIC CHIP	1µF 10% 6.3V				
C1201	1-112-066-11	CERAMIC CHIP	10µF 10% 10V				
C1202	1-100-916-11	CERAMIC CHIP	0.1µF 10% 16V				
C1203	1-100-905-11	CERAMIC CHIP	0.001µF 10% 50V				
C1204	1-100-916-11	CERAMIC CHIP	0.1µF 10% 16V				
C1210	1-114-130-11	CERAMIC CHIP	1µF 10% 6.3V				
C1211	1-114-130-11	CERAMIC CHIP	1µF 10% 6.3V				
C1212	1-100-905-11	CERAMIC CHIP	0.001µF 10% 50V				
C1213	1-114-130-11	CERAMIC CHIP	1µF 10% 6.3V				
C1214	1-114-130-11	CERAMIC CHIP	1µF 10% 6.3V				



REF. NO.	PART NO.	DESCRIPTION	VALUES			REF. NO.	PART NO.	DESCRIPTION	VALUES		
C2013	1-100-916-11	CERAMIC CHIP	0.1μF	10%	16V	C2063	1-114-214-81	CERAMIC CHIP	470pF	5%	50V
C2015	1-114-331-11	CERAMIC CHIP	4.7μF	10%	10V	C2064	1-114-214-81	CERAMIC CHIP	470pF	5%	50V
C2016	1-135-366-11	ELECT CHIP	100μF	20%	16V	C2065	1-100-764-21	ELECT CHIP	4.7μF	20%	25V
C2018	1-100-916-11	CERAMIC CHIP	0.1μF	10%	16V	C2066	1-100-764-21	ELECT CHIP	4.7μF	20%	25V
C2019	1-100-916-11	CERAMIC CHIP	0.1μF	10%	16V	C2067	1-100-764-21	ELECT CHIP	4.7μF	20%	25V
C2021	1-100-916-11	CERAMIC CHIP	0.1μF	10%	16V	C2068	1-100-764-21	ELECT CHIP	4.7μF	20%	25V
C2022	1-100-916-11	CERAMIC CHIP	0.1μF	10%	16V	C2069	1-112-777-11	CERAMIC CHIP	0.01μF	10%	25V
C2023	1-100-916-11	CERAMIC CHIP	0.1μF	10%	16V	C2070	1-114-193-11	ELECT CHIP	470μF	20%	25V
C2024	1-114-354-11	CAP, CERAMIC	0.1MF X7R (1410)			C2071	1-114-325-11	CERAMIC CHIP	0.1μF	10%	25V
C2025	1-114-331-11	CERAMIC CHIP	4.7μF	10%	10V	C2072	1-100-905-11	CERAMIC CHIP	0.001μF	10%	50V
C2026	1-112-781-11	CERAMIC CHIP	1μF	10%	10V	C2073	1-100-764-21	ELECT CHIP	4.7μF	20%	25V
C2027	1-100-916-11	CERAMIC CHIP	0.1μF	10%	16V	C2076	1-100-909-11	CERAMIC CHIP	10μF	10%	6.3V
C2028	1-114-331-11	CERAMIC CHIP	4.7μF	10%	10V	C2077	1-100-764-21	ELECT CHIP	4.7μF	20%	25V
C2029	1-114-354-11	CAP, CERAMIC	0.1MF X7R (1410)			C2078	1-100-909-11	CERAMIC CHIP	10μF	10%	6.3V
C2030	1-114-331-11	CERAMIC CHIP	4.7μF	10%	10V	C2080	1-114-326-11	CERAMIC CHIP	0.22μF	10%	25V
C2031	1-100-916-11	CERAMIC CHIP	0.1μF	10%	16V	C2081	1-114-326-11	CERAMIC CHIP	0.22μF	10%	25V
C2032	1-114-331-11	CERAMIC CHIP	4.7μF	10%	10V	C2082	1-114-326-11	CERAMIC CHIP	0.22μF	10%	25V
C2033	1-100-916-11	CERAMIC CHIP	0.1μF	10%	16V	C2083	1-114-326-11	CERAMIC CHIP	0.22μF	10%	25V
C2034	1-135-366-11	ELECT CHIP	100μF	20%	16V	C2084	1-100-912-11	CERAMIC CHIP	1μF	10%	25V
C2035	1-100-916-11	CERAMIC CHIP	0.1μF	10%	16V	C2085	1-100-912-11	CERAMIC CHIP	1μF	10%	25V
C2036	1-114-331-11	CERAMIC CHIP	4.7μF	10%	10V	C2086	1-100-912-11	CERAMIC CHIP	1μF	10%	25V
C2037	1-100-916-11	CERAMIC CHIP	0.1μF	10%	16V	C2087	1-100-912-11	CERAMIC CHIP	1μF	10%	25V
C2038	1-100-916-11	CERAMIC CHIP	0.1μF	10%	16V	C2088	1-114-193-11	ELECT CHIP	470μF	20%	25V
C2039	1-114-354-11	CAP, CERAMIC	0.1MF X7R (1410)			C2089	1-114-325-11	CERAMIC CHIP	0.1μF	10%	25V
C2040	1-112-777-11	CERAMIC CHIP	0.01μF	10%	25V	C2090	1-100-912-11	CERAMIC CHIP	1μF	10%	25V
C2041	1-112-777-11	CERAMIC CHIP	0.01μF	10%	25V	C2091	1-100-912-11	CERAMIC CHIP	1μF	10%	25V
C2042	1-164-849-11	CERAMIC CHIP	9pF	0.50pF	50V	C2092	1-114-325-11	CERAMIC CHIP	0.1μF	10%	25V
C2043	1-164-849-11	CERAMIC CHIP	9pF	0.50pF	50V	C2093	1-114-193-11	ELECT CHIP	470μF	20%	25V
C2044	1-114-410-21	CERAMIC CHIP	680pF	2%	50V	C2096	1-165-818-91	CERAMIC CHIP	0.68μF	10%	25V
C2046	1-114-410-21	CERAMIC CHIP	680pF	2%	50V	C2097	1-165-818-91	CERAMIC CHIP	0.68μF	10%	25V
C2047	1-114-410-21	CERAMIC CHIP	680pF	2%	50V	C2098	1-165-818-91	CERAMIC CHIP	0.68μF	10%	25V
C2048	1-114-410-21	CERAMIC CHIP	680pF	2%	50V	C2099	1-165-818-91	CERAMIC CHIP	0.68μF	10%	25V
C2049	1-114-214-81	CERAMIC CHIP	470pF	5%	50V	C2100	1-100-909-11	CERAMIC CHIP	10μF	10%	6.3V
C2050	1-114-214-81	CERAMIC CHIP	470pF	5%	50V	C2101	1-100-909-11	CERAMIC CHIP	10μF	10%	6.3V
C2051	1-114-214-81	CERAMIC CHIP	470pF	5%	50V	C2119	1-114-130-11	CERAMIC CHIP	1μF	10%	6.3V
C2052	1-114-214-81	CERAMIC CHIP	470pF	5%	50V	C2120	1-114-130-11	CERAMIC CHIP	1μF	10%	6.3V
C2053	1-100-909-11	CERAMIC CHIP	10μF	10%	6.3V	C2121	1-114-130-11	CERAMIC CHIP	1μF	10%	6.3V
C2054	1-100-764-21	ELECT CHIP	4.7μF	20%	25V	C2122	1-114-130-11	CERAMIC CHIP	1μF	10%	6.3V
C2055	1-112-065-11	CERAMIC CHIP	4.7μF	10%	16V	C2123	1-114-353-11	CAP, CERAMIC	0.01MF X7R (1410)		
C2056	1-112-065-11	CERAMIC CHIP	4.7μF	10%	16V	C2124	1-114-353-11	CAP, CERAMIC	0.01MF X7R (1410)		
C2057	1-100-909-11	CERAMIC CHIP	10μF	10%	6.3V	C2125	1-100-905-11	CERAMIC CHIP	0.001μF	10%	50V
C2059	1-114-214-81	CERAMIC CHIP	470pF	5%	50V	C2126	1-114-130-11	CERAMIC CHIP	1μF	10%	6.3V
C2060	1-114-214-81	CERAMIC CHIP	470pF	5%	50V	C2127	1-114-130-11	CERAMIC CHIP	1μF	10%	6.3V
C2061	1-100-912-11	CERAMIC CHIP	1μF	10%	25V	C2128	1-112-777-11	CERAMIC CHIP	0.01μF	10%	25V
C2062	1-100-912-11	CERAMIC CHIP	1μF	10%	25V	C2129	1-112-777-11	CERAMIC CHIP	0.01μF	10%	25V



REF. NO.	PART NO.	DESCRIPTION	VALUES			REF. NO.	PART NO.	DESCRIPTION	VALUES		
C3001	1-100-905-11	CERAMIC CHIP	0.001μF	10%	50V	C4705	1-100-916-11	CERAMIC CHIP	0.1μF	10%	16V
C3002	1-100-905-11	CERAMIC CHIP	0.001μF	10%	50V	C4706	1-100-916-11	CERAMIC CHIP	0.1μF	10%	16V
C3003	1-100-905-11	CERAMIC CHIP	0.001μF	10%	50V	C4707	1-100-916-11	CERAMIC CHIP	0.1μF	10%	16V
C3004	1-112-066-11	CERAMIC CHIP	10μF	10%	10V	C4708	1-164-840-11	CERAMIC CHIP	1pF	0.25pF	50V
C3006	1-100-916-11	CERAMIC CHIP	0.1μF	10%	16V	C4709	1-100-916-11	CERAMIC CHIP	0.1μF	10%	16V
C3008	1-100-905-11	CERAMIC CHIP	0.001μF	10%	50V	C4710	1-100-916-11	CERAMIC CHIP	0.1μF	10%	16V
C3009	1-100-905-11	CERAMIC CHIP	0.001μF	10%	50V	C4711	1-100-916-11	CERAMIC CHIP	0.1μF	10%	16V
C3012	1-112-781-11	CERAMIC CHIP	1μF	10%	10V	C4712	1-100-916-11	CERAMIC CHIP	0.1μF	10%	16V
C3013	1-112-781-11	CERAMIC CHIP	1μF	10%	10V	C4713	1-100-916-11	CERAMIC CHIP	0.1μF	10%	16V
C3014	1-100-905-11	CERAMIC CHIP	0.001μF	10%	50V	C4714	1-100-916-11	CERAMIC CHIP	0.1μF	10%	16V
C3015	1-100-905-11	CERAMIC CHIP	0.001μF	10%	50V	C4715	1-100-916-11	CERAMIC CHIP	0.1μF	10%	16V
C3016	1-100-916-11	CERAMIC CHIP	0.1μF	10%	16V	C4716	1-100-905-11	CERAMIC CHIP	0.001μF	10%	50V
C3021	1-100-916-11	CERAMIC CHIP	0.1μF	10%	16V	C4717	1-100-916-11	CERAMIC CHIP	0.1μF	10%	16V
C3022	1-100-916-11	CERAMIC CHIP	0.1μF	10%	16V	C4719	1-112-781-11	CERAMIC CHIP	1μF	10%	10V
C3023	1-100-916-11	CERAMIC CHIP	0.1μF	10%	16V	C4720	1-100-916-11	CERAMIC CHIP	0.1μF	10%	16V
C3024	1-100-916-11	CERAMIC CHIP	0.1μF	10%	16V	C4721	1-100-916-11	CERAMIC CHIP	0.1μF	10%	16V
C3025	1-100-916-11	CERAMIC CHIP	0.1μF	10%	16V	C4722	1-100-916-11	CERAMIC CHIP	0.1μF	10%	16V
C3026	1-100-905-11	CERAMIC CHIP	0.001μF	10%	50V	C4723	1-100-909-11	CERAMIC CHIP	10μF	10%	6.3V
C3027	1-100-905-11	CERAMIC CHIP	0.001μF	10%	50V	C4724	1-100-909-11	CERAMIC CHIP	10μF	10%	6.3V
C3030	1-100-916-11	CERAMIC CHIP	0.1μF	10%	16V	C4725	1-114-332-11	CERAMIC CHIP	22μF	10%	6.3V
C3031	1-112-066-11	CERAMIC CHIP	10μF	10%	10V	C4728	1-100-909-11	CERAMIC CHIP	10μF	10%	6.3V
C3032	1-100-916-11	CERAMIC CHIP	0.1μF	10%	16V	C4734	1-100-916-11	CERAMIC CHIP	0.1μF	10%	16V
C3033	1-100-905-11	CERAMIC CHIP	0.001μF	10%	50V	C4739	1-100-909-11	CERAMIC CHIP	10μF	10%	6.3V
C3202	1-100-905-11	CERAMIC CHIP	0.001μF	10%	50V	C4740	1-100-916-11	CERAMIC CHIP	0.1μF	10%	16V
C3203	1-100-905-11	CERAMIC CHIP	0.001μF	10%	50V	C4741	1-100-916-11	CERAMIC CHIP	0.1μF	10%	16V
C3205	1-112-781-11	CERAMIC CHIP	1μF	10%	10V	C4744	1-100-909-11	CERAMIC CHIP	10μF	10%	6.3V
C3207	1-100-916-11	CERAMIC CHIP	0.1μF	10%	16V	C4746	1-100-916-11	CERAMIC CHIP	0.1μF	10%	16V
C3209	1-164-874-11	CERAMIC CHIP	100pF	5%	50V	C4748	1-100-905-11	CERAMIC CHIP	0.001μF	10%	50V
C3213	1-100-905-11	CERAMIC CHIP	0.001μF	10%	50V	C4749	1-100-916-11	CERAMIC CHIP	0.1μF	10%	16V
C3214	1-100-905-11	CERAMIC CHIP	0.001μF	10%	50V	C4750	1-100-916-11	CERAMIC CHIP	0.1μF	10%	16V
C3403	1-100-905-11	CERAMIC CHIP	0.001μF	10%	50V	C4751	1-100-916-11	CERAMIC CHIP	0.1μF	10%	16V
C3502	1-112-066-11	CERAMIC CHIP	10μF	10%	10V	C4752	1-100-905-11	CERAMIC CHIP	0.001μF	10%	50V
C3503	1-100-916-11	CERAMIC CHIP	0.1μF	10%	16V	C4753	1-100-916-11	CERAMIC CHIP	0.1μF	10%	16V
C3506	1-100-916-11	CERAMIC CHIP	0.1μF	10%	16V	C4754	1-114-332-11	CERAMIC CHIP	22μF	10%	6.3V
C3509	1-100-916-11	CERAMIC CHIP	0.1μF	10%	16V	C4756	1-100-905-11	CERAMIC CHIP	0.001μF	10%	50V
C3512	1-162-912-11	CERAMIC CHIP	7pF	0.50pF	50V	C4758	1-100-905-11	CERAMIC CHIP	0.001μF	10%	50V
C3514	1-112-066-11	CERAMIC CHIP	10μF	10%	10V	C4760	1-100-905-11	CERAMIC CHIP	0.001μF	10%	50V
C3515	1-100-916-11	CERAMIC CHIP	0.1μF	10%	16V	C4762	1-100-916-11	CERAMIC CHIP	0.1μF	10%	16V
C3532	1-164-874-11	CERAMIC CHIP	100pF	5%	50V	C4764	1-100-905-11	CERAMIC CHIP	0.001μF	10%	50V
C3542	1-164-874-11	CERAMIC CHIP	100pF	5%	50V	C4765	1-100-905-11	CERAMIC CHIP	0.001μF	10%	50V
C4700	1-100-916-11	CERAMIC CHIP	0.1μF	10%	16V	C4766	1-100-905-11	CERAMIC CHIP	0.001μF	10%	50V
C4701	1-164-840-11	CERAMIC CHIP	1pF	0.25pF	50V	C4767	1-100-905-11	CERAMIC CHIP	0.001μF	10%	50V
C4702	1-100-916-11	CERAMIC CHIP	0.1μF	10%	16V	C4769	1-100-905-11	CERAMIC CHIP	0.001μF	10%	50V
C4703	1-100-916-11	CERAMIC CHIP	0.1μF	10%	16V	C4776	1-100-905-11	CERAMIC CHIP	0.001μF	10%	50V
C4704	1-100-916-11	CERAMIC CHIP	0.1μF	10%	16V	C4777	1-100-905-11	CERAMIC CHIP	0.001μF	10%	50V



REF. NO.	PART NO.	DESCRIPTION	VALUES			REF. NO.	PART NO.	DESCRIPTION	VALUES		
C4780	1-114-332-11	CERAMIC CHIP	22μF	10%	6.3V	C4941	1-112-777-11	CERAMIC CHIP	0.01μF	10%	25V
C4784	1-114-332-11	CERAMIC CHIP	22μF	10%	6.3V	C4942	1-112-777-11	CERAMIC CHIP	0.01μF	10%	25V
C4785	1-114-332-11	CERAMIC CHIP	22μF	10%	6.3V	C4943	1-112-777-11	CERAMIC CHIP	0.01μF	10%	25V
C4786	1-114-332-11	CERAMIC CHIP	22μF	10%	6.3V	C4944	1-112-777-11	CERAMIC CHIP	0.01μF	10%	25V
C4787	1-114-332-11	CERAMIC CHIP	22μF	10%	6.3V	C4945	1-112-777-11	CERAMIC CHIP	0.01μF	10%	25V
C4788	1-114-332-11	CERAMIC CHIP	22μF	10%	6.3V	C4948	1-114-332-11	CERAMIC CHIP	22μF	10%	6.3V
C4900	1-135-366-11	ELECT CHIP	100μF	20%	16V	C5002	1-100-916-11	CERAMIC CHIP	0.1μF	10%	16V
C4901	1-112-777-11	CERAMIC CHIP	0.01μF	10%	25V	C5005	1-164-874-11	CERAMIC CHIP	100pF	5%	50V
C4902	1-100-916-11	CERAMIC CHIP	0.1μF	10%	16V	C5006	1-164-874-11	CERAMIC CHIP	100pF	5%	50V
C4903	1-100-916-11	CERAMIC CHIP	0.1μF	10%	16V	C5008	1-112-781-11	CERAMIC CHIP	1μF	10%	10V
C4904	1-114-130-11	CERAMIC CHIP	1μF	10%	6.3V	C5009	1-112-777-11	CERAMIC CHIP	0.01μF	10%	25V
C4905	1-100-905-11	CERAMIC CHIP	0.001μF	10%	50V	C5101	1-100-916-11	CERAMIC CHIP	0.1μF	10%	16V
C4906	1-114-130-11	CERAMIC CHIP	1μF	10%	6.3V	C5102	1-114-353-11	CAP, CERAMIC	0.01MF X7R (1410)		
C4907	1-100-905-11	CERAMIC CHIP	0.001μF	10%	50V	C5131	1-100-916-11	CERAMIC CHIP	0.1μF	10%	16V
C4908	1-100-916-11	CERAMIC CHIP	0.1μF	10%	16V	C5132	1-114-353-11	CAP, CERAMIC	0.01MF X7R (1410)		
C4909	1-100-916-11	CERAMIC CHIP	0.1μF	10%	16V	C5162	1-100-916-11	CERAMIC CHIP	0.1μF	10%	16V
C4910	1-112-777-11	CERAMIC CHIP	0.01μF	10%	25V	C5192	1-100-916-11	CERAMIC CHIP	0.1μF	10%	16V
C4911	1-100-916-11	CERAMIC CHIP	0.1μF	10%	16V	C5211	1-112-777-11	CERAMIC CHIP	0.01μF	10%	25V
C4912	1-100-909-11	CERAMIC CHIP	10μF	10%	6.3V	C5264	1-100-916-11	CERAMIC CHIP	0.1μF	10%	16V
C4913	1-112-777-11	CERAMIC CHIP	0.01μF	10%	25V	C5265	1-112-066-11	CERAMIC CHIP	10μF	10%	10V
C4914	1-100-916-11	CERAMIC CHIP	0.1μF	10%	16V	C5266	1-100-905-11	CERAMIC CHIP	0.001μF	10%	50V
C4915	1-100-909-11	CERAMIC CHIP	10μF	10%	6.3V	C5267	1-100-916-11	CERAMIC CHIP	0.1μF	10%	16V
C4916	1-112-777-11	CERAMIC CHIP	0.01μF	10%	25V	C5302	1-112-777-11	CERAMIC CHIP	0.01μF	10%	25V
C4917	1-100-916-11	CERAMIC CHIP	0.1μF	10%	16V	C5303	1-114-331-11	CERAMIC CHIP	4.7μF	10%	10V
C4918	1-114-332-11	CERAMIC CHIP	22μF	10%	6.3V	C5308	1-112-777-11	CERAMIC CHIP	0.01μF	10%	25V
C4919	1-112-777-11	CERAMIC CHIP	0.01μF	10%	25V	C5309	1-112-777-11	CERAMIC CHIP	0.01μF	10%	25V
C4920	1-100-916-11	CERAMIC CHIP	0.1μF	10%	16V	C5313	1-112-777-11	CERAMIC CHIP	0.01μF	10%	25V
C4921	1-100-909-11	CERAMIC CHIP	10μF	10%	6.3V	C5319	1-112-777-11	CERAMIC CHIP	0.01μF	10%	25V
C4922	1-112-777-11	CERAMIC CHIP	0.01μF	10%	25V	C5321	1-112-777-11	CERAMIC CHIP	0.01μF	10%	25V
C4923	1-100-916-11	CERAMIC CHIP	0.1μF	10%	16V	C5325	1-100-916-11	CERAMIC CHIP	0.1μF	10%	16V
C4925	1-112-777-11	CERAMIC CHIP	0.01μF	10%	25V	C7028	1-112-065-11	CERAMIC CHIP	4.7μF	10%	16V
C4926	1-100-916-11	CERAMIC CHIP	0.1μF	10%	16V	C7030	1-100-916-11	CERAMIC CHIP	0.1μF	10%	16V
C4928	1-100-905-11	CERAMIC CHIP	0.001μF	10%	50V	C7037	1-135-366-11	ELECT CHIP	100μF	20%	16V
C4929	1-100-905-11	CERAMIC CHIP	0.001μF	10%	50V	C7038	1-135-366-11	ELECT CHIP	100μF	20%	16V
C4930	1-100-905-11	CERAMIC CHIP	0.001μF	10%	50V	C7042	1-114-325-11	CERAMIC CHIP	0.1μF	10%	25V
C4931	1-100-905-11	CERAMIC CHIP	0.001μF	10%	50V	C7043	1-114-334-11	CERAMIC CHIP	10μF	10%	25V
C4932	1-100-905-11	CERAMIC CHIP	0.001μF	10%	50V	C7045	1-114-334-11	CERAMIC CHIP	10μF	10%	25V
C4933	1-100-905-11	CERAMIC CHIP	0.001μF	10%	50V	C7046	1-164-862-11	CERAMIC CHIP	33pF	5%	50V
C4934	1-100-905-11	CERAMIC CHIP	0.001μF	10%	50V	C7047	1-164-862-11	CERAMIC CHIP	33pF	5%	50V
C4935	1-100-905-11	CERAMIC CHIP	0.001μF	10%	50V	C7048	1-100-905-11	CERAMIC CHIP	0.001μF	10%	50V
C4936	1-100-905-11	CERAMIC CHIP	0.001μF	10%	50V	C7049	1-100-905-11	CERAMIC CHIP	0.001μF	10%	50V
C4937	1-100-905-11	CERAMIC CHIP	0.001μF	10%	50V	C7050	1-164-878-11	CERAMIC CHIP	150pF	5%	50V
C4938	1-100-905-11	CERAMIC CHIP	0.001μF	10%	50V	C7051	1-164-862-11	CERAMIC CHIP	33pF	5%	50V
C4939	1-100-905-11	CERAMIC CHIP	0.001μF	10%	50V	C7052	1-127-988-81	CERAMIC CHIP	0.015μF	10%	16V
C4940	1-112-777-11	CERAMIC CHIP	0.01μF	10%	25V	C7053	1-164-858-11	CERAMIC CHIP	22pF	5%	50V



REF. NO.	PART NO.	DESCRIPTION	VALUES			REF. NO.	PART NO.	DESCRIPTION	VALUES		
C7054	1-100-916-11	CERAMIC CHIP	0.1μF	10%	16V	C7103	1-100-909-11	CERAMIC CHIP	10μF	10%	6.3V
C7055	1-100-905-11	CERAMIC CHIP	0.001μF	10%	50V	C7104	1-100-916-11	CERAMIC CHIP	0.1μF	10%	16V
C7056	1-114-320-11	CERAMIC CHIP	0.22μF	10%	6.3V	C7105	1-100-916-11	CERAMIC CHIP	0.1μF	10%	16V
C7057	1-127-988-81	CERAMIC CHIP	0.015μF	10%	16V	C7106	1-100-916-11	CERAMIC CHIP	0.1μF	10%	16V
C7058	1-127-988-81	CERAMIC CHIP	0.015μF	10%	16V	C7107	1-100-916-11	CERAMIC CHIP	0.1μF	10%	16V
C7059	1-164-858-11	CERAMIC CHIP	22pF	5%	50V	C7108	1-100-767-21	ELECT CHIP	220μF	20%	16V
C7060	1-100-916-11	CERAMIC CHIP	0.1μF	10%	16V	C7109	1-100-767-21	ELECT CHIP	220μF	20%	16V
C7061	1-100-905-11	CERAMIC CHIP	0.001μF	10%	50V	C7110	1-100-767-21	ELECT CHIP	220μF	20%	16V
C7062	1-114-320-11	CERAMIC CHIP	0.22μF	10%	6.3V	C7112	1-100-916-11	CERAMIC CHIP	0.1μF	10%	16V
C7063	1-127-988-81	CERAMIC CHIP	0.015μF	10%	16V	C7114	1-100-767-21	ELECT CHIP	220μF	20%	16V
C7064	1-164-938-11	CERAMIC CHIP	0.0015μF	10%	50V	C7115	1-100-905-11	CERAMIC CHIP	0.001μF	10%	50V
C7065	1-100-905-11	CERAMIC CHIP	0.001μF	10%	50V	C7116	1-100-767-21	ELECT CHIP	220μF	20%	16V
C7066	1-100-904-11	CERAMIC CHIP	330pF	10%	50V	C7117	1-114-331-11	CERAMIC CHIP	4.7μF	10%	10V
C7067	1-164-882-11	CERAMIC CHIP	220pF	5%	16V	C7118	1-100-916-11	CERAMIC CHIP	0.1μF	10%	16V
C7068	1-164-882-11	CERAMIC CHIP	220pF	5%	16V	C7120	1-100-905-11	CERAMIC CHIP	0.001μF	10%	50V
C7069	1-164-882-11	CERAMIC CHIP	220pF	5%	16V	C7121	1-100-916-11	CERAMIC CHIP	0.1μF	10%	16V
C7070	1-114-334-11	CERAMIC CHIP	10μF	10%	25V	C7130	1-135-366-11	ELECT CHIP	100μF	20%	16V
C7071	1-114-334-11	CERAMIC CHIP	10μF	10%	25V	C7131	1-114-334-11	CERAMIC CHIP	10μF	10%	25V
C7072	1-112-781-11	CERAMIC CHIP	1μF	10%	10V	C7132	1-112-777-11	CERAMIC CHIP	0.01μF	10%	25V
C7073	1-112-781-11	CERAMIC CHIP	1μF	10%	10V	C7135	1-164-874-11	CERAMIC CHIP	100pF	5%	50V
C7074	1-112-781-11	CERAMIC CHIP	1μF	10%	10V	C7136	1-100-905-11	CERAMIC CHIP	0.001μF	10%	50V
C7075	1-114-325-11	CERAMIC CHIP	0.1μF	10%	25V	C7137	1-164-862-11	CERAMIC CHIP	33pF	5%	50V
C7076	1-114-325-11	CERAMIC CHIP	0.1μF	10%	25V	C7138	1-127-988-81	CERAMIC CHIP	0.015μF	10%	16V
C7077	1-112-781-11	CERAMIC CHIP	1μF	10%	10V	C7139	1-164-858-11	CERAMIC CHIP	22pF	5%	50V
C7078	1-112-781-11	CERAMIC CHIP	1μF	10%	10V	C7140	1-100-916-11	CERAMIC CHIP	0.1μF	10%	16V
C7079	1-112-781-11	CERAMIC CHIP	1μF	10%	10V	C7141	1-100-905-11	CERAMIC CHIP	0.001μF	10%	50V
C7080	1-114-325-11	CERAMIC CHIP	0.1μF	10%	25V	C7142	1-114-320-11	CERAMIC CHIP	0.22μF	10%	6.3V
C7081	1-114-325-11	CERAMIC CHIP	0.1μF	10%	25V	C7143	1-127-988-81	CERAMIC CHIP	0.015μF	10%	16V
C7082	1-112-781-11	CERAMIC CHIP	1μF	10%	10V	C7144	1-100-905-11	CERAMIC CHIP	0.001μF	10%	50V
C7083	1-112-781-11	CERAMIC CHIP	1μF	10%	10V	C7145	1-164-882-11	CERAMIC CHIP	220pF	5%	16V
C7084	1-100-912-11	CERAMIC CHIP	1μF	10%	25V	C7146	1-100-904-11	CERAMIC CHIP	330pF	10%	50V
C7085	1-100-912-11	CERAMIC CHIP	1μF	10%	25V	C7147	1-114-334-11	CERAMIC CHIP	10μF	10%	25V
C7086	1-114-325-11	CERAMIC CHIP	0.1μF	10%	25V	C7148	1-112-781-11	CERAMIC CHIP	1μF	10%	10V
C7087	1-114-325-11	CERAMIC CHIP	0.1μF	10%	25V	C7149	1-112-781-11	CERAMIC CHIP	1μF	10%	10V
C7092	1-114-334-11	CERAMIC CHIP	10μF	10%	25V	C7150	1-114-325-11	CERAMIC CHIP	0.1μF	10%	25V
C7093	1-114-334-11	CERAMIC CHIP	10μF	10%	25V	C7151	1-114-325-11	CERAMIC CHIP	0.1μF	10%	25V
C7094	1-114-334-11	CERAMIC CHIP	10μF	10%	25V	C7152	1-112-781-11	CERAMIC CHIP	1μF	10%	10V
C7095	1-114-334-11	CERAMIC CHIP	10μF	10%	25V	C7153	1-112-781-11	CERAMIC CHIP	1μF	10%	10V
C7096	1-100-909-11	CERAMIC CHIP	10μF	10%	6.3V	C7154	1-100-912-11	CERAMIC CHIP	1μF	10%	25V
C7097	1-112-066-11	CERAMIC CHIP	10μF	10%	10V	C7155	1-114-325-11	CERAMIC CHIP	0.1μF	10%	25V
C7098	1-112-066-11	CERAMIC CHIP	10μF	10%	10V	C7156	1-114-214-81	CERAMIC CHIP	470pF	5%	50V
C7099	1-100-909-11	CERAMIC CHIP	10μF	10%	6.3V	C7158	1-114-334-11	CERAMIC CHIP	10μF	10%	25V
C7100	1-100-909-11	CERAMIC CHIP	10μF	10%	6.3V	C7159	1-114-334-11	CERAMIC CHIP	10μF	10%	25V
C7101	1-112-066-11	CERAMIC CHIP	10μF	10%	10V	C7160	1-112-066-11	CERAMIC CHIP	10μF	10%	10V
C7102	1-112-066-11	CERAMIC CHIP	10μF	10%	10V	C7161	1-100-909-11	CERAMIC CHIP	10μF	10%	6.3V



REF. NO.	PART NO.	DESCRIPTION	VALUES			REF. NO.	PART NO.	DESCRIPTION	VALUES		
C7162	1-112-066-11	CERAMIC CHIP	10μF	10%	10V	C7229	1-100-909-11	CERAMIC CHIP	10μF	10%	6.3V
C7163	1-100-909-11	CERAMIC CHIP	10μF	10%	6.3V	C7230	1-114-130-11	CERAMIC CHIP	1μF	10%	6.3V
C7164	1-100-916-11	CERAMIC CHIP	0.1μF	10%	16V	C7231	1-114-130-11	CERAMIC CHIP	1μF	10%	6.3V
C7165	1-100-909-11	CERAMIC CHIP	10μF	10%	6.3V	C7232	1-114-130-11	CERAMIC CHIP	1μF	10%	6.3V
C7166	1-100-767-21	ELECT CHIP	220μF	20%	16V	C7233	1-114-130-11	CERAMIC CHIP	1μF	10%	6.3V
C7167	1-100-767-21	ELECT CHIP	220μF	20%	16V	C7234	1-100-916-11	CERAMIC CHIP	0.1μF	10%	16V
C7168	1-100-916-11	CERAMIC CHIP	0.1μF	10%	16V	C7235	1-100-916-11	CERAMIC CHIP	0.1μF	10%	16V
C7174	1-100-767-21	ELECT CHIP	220μF	20%	16V	C7236	1-100-916-11	CERAMIC CHIP	0.1μF	10%	16V
C7175	1-100-911-11	CERAMIC CHIP	4.7μF	10%	25V	C7237	1-100-916-11	CERAMIC CHIP	0.1μF	10%	16V
C7176	1-114-183-11	ELECT CHIP	1000μF	20%	6.3V	C7238	1-114-130-11	CERAMIC CHIP	1μF	10%	6.3V
C7177	1-112-777-11	CERAMIC CHIP	0.01μF	10%	25V	C7239	1-100-916-11	CERAMIC CHIP	0.1μF	10%	16V
C7179	1-100-916-11	CERAMIC CHIP	0.1μF	10%	16V	C7240	1-100-916-11	CERAMIC CHIP	0.1μF	10%	16V
C7180	1-114-334-11	CERAMIC CHIP	10μF	10%	25V	C7241	1-114-130-11	CERAMIC CHIP	1μF	10%	6.3V
C7182	1-100-916-11	CERAMIC CHIP	0.1μF	10%	16V	C7242	1-114-130-11	CERAMIC CHIP	1μF	10%	6.3V
C7183	1-100-916-11	CERAMIC CHIP	0.1μF	10%	16V	C7243	1-114-130-11	CERAMIC CHIP	1μF	10%	6.3V
C7184	1-100-767-21	ELECT CHIP	220μF	20%	16V	C7244	1-100-916-11	CERAMIC CHIP	0.1μF	10%	16V
C7200	1-100-909-11	CERAMIC CHIP	10μF	10%	6.3V	C7245	1-100-916-11	CERAMIC CHIP	0.1μF	10%	16V
C7201	1-114-130-11	CERAMIC CHIP	1μF	10%	6.3V	C7246	1-100-916-11	CERAMIC CHIP	0.1μF	10%	16V
C7202	1-114-130-11	CERAMIC CHIP	1μF	10%	6.3V	C7247	1-100-916-11	CERAMIC CHIP	0.1μF	10%	16V
C7203	1-114-130-11	CERAMIC CHIP	1μF	10%	6.3V	C7248	1-114-130-11	CERAMIC CHIP	1μF	10%	6.3V
C7204	1-114-130-11	CERAMIC CHIP	1μF	10%	6.3V	C7249	1-100-916-11	CERAMIC CHIP	0.1μF	10%	16V
C7205	1-100-916-11	CERAMIC CHIP	0.1μF	10%	16V	C7250	1-112-786-11	ELECT CHIP	330μF	20%	4V
C7206	1-100-916-11	CERAMIC CHIP	0.1μF	10%	16V	C7251	1-114-130-11	CERAMIC CHIP	1μF	10%	6.3V
C7207	1-100-916-11	CERAMIC CHIP	0.1μF	10%	16V	C7252	1-114-130-11	CERAMIC CHIP	1μF	10%	6.3V
C7208	1-100-916-11	CERAMIC CHIP	0.1μF	10%	16V	C7253	1-114-130-11	CERAMIC CHIP	1μF	10%	6.3V
C7209	1-100-916-11	CERAMIC CHIP	0.1μF	10%	16V	C7254	1-100-916-11	CERAMIC CHIP	0.1μF	10%	16V
C7210	1-100-909-11	CERAMIC CHIP	10μF	10%	6.3V	C7255	1-100-916-11	CERAMIC CHIP	0.1μF	10%	16V
C7211	1-114-130-11	CERAMIC CHIP	1μF	10%	6.3V	C7256	1-100-916-11	CERAMIC CHIP	0.1μF	10%	16V
C7212	1-114-130-11	CERAMIC CHIP	1μF	10%	6.3V	C7257	1-100-916-11	CERAMIC CHIP	0.1μF	10%	16V
C7213	1-100-916-11	CERAMIC CHIP	0.1μF	10%	16V	C7258	1-114-332-11	CERAMIC CHIP	22μF	10%	6.3V
C7214	1-100-916-11	CERAMIC CHIP	0.1μF	10%	16V	C7259	1-114-130-11	CERAMIC CHIP	1μF	10%	6.3V
C7215	1-100-909-11	CERAMIC CHIP	10μF	10%	6.3V	C7260	1-100-916-11	CERAMIC CHIP	0.1μF	10%	16V
C7216	1-114-130-11	CERAMIC CHIP	1μF	10%	6.3V	C7261	1-164-850-11	CERAMIC CHIP	10pF	0.50pF	50V
C7217	1-114-130-11	CERAMIC CHIP	1μF	10%	6.3V	C7262	1-100-916-11	CERAMIC CHIP	0.1μF	10%	16V
C7218	1-114-130-11	CERAMIC CHIP	1μF	10%	6.3V	C7264	1-100-916-11	CERAMIC CHIP	0.1μF	10%	16V
C7219	1-114-130-11	CERAMIC CHIP	1μF	10%	6.3V	C7265	1-100-916-11	CERAMIC CHIP	0.1μF	10%	16V
C7220	1-100-916-11	CERAMIC CHIP	0.1μF	10%	16V	C7266	1-100-916-11	CERAMIC CHIP	0.1μF	10%	16V
C7221	1-100-916-11	CERAMIC CHIP	0.1μF	10%	16V	C7268	1-100-916-11	CERAMIC CHIP	0.1μF	10%	16V
C7222	1-100-916-11	CERAMIC CHIP	0.1μF	10%	16V	C7269	1-100-909-11	CERAMIC CHIP	10μF	10%	6.3V
C7223	1-100-916-11	CERAMIC CHIP	0.1μF	10%	16V	C7271	1-114-331-11	CERAMIC CHIP	4.7μF	10%	10V
C7224	1-100-909-11	CERAMIC CHIP	10μF	10%	6.3V	C7273	1-100-916-11	CERAMIC CHIP	0.1μF	10%	16V
C7225	1-114-130-11	CERAMIC CHIP	1μF	10%	6.3V	C7275	1-100-916-11	CERAMIC CHIP	0.1μF	10%	16V
C7226	1-114-130-11	CERAMIC CHIP	1μF	10%	6.3V	C7279	1-100-909-11	CERAMIC CHIP	10μF	10%	6.3V
C7227	1-100-916-11	CERAMIC CHIP	0.1μF	10%	16V	C7283	1-100-916-11	CERAMIC CHIP	0.1μF	10%	16V
C7228	1-100-916-11	CERAMIC CHIP	0.1μF	10%	16V	C7284	1-100-916-11	CERAMIC CHIP	0.1μF	10%	16V



REF. NO.	PART NO.	DESCRIPTION	VALUES			REF. NO.	PART NO.	DESCRIPTION	VALUES		
C7285	1-100-916-11	CERAMIC CHIP	0.1μF	10%	16V	C7423	1-100-916-11	CERAMIC CHIP	0.1μF	10%	16V
C7289	1-100-916-11	CERAMIC CHIP	0.1μF	10%	16V	C7425	1-100-916-11	CERAMIC CHIP	0.1μF	10%	16V
C7290	1-100-916-11	CERAMIC CHIP	0.1μF	10%	16V	C7504	1-100-916-11	CERAMIC CHIP	0.1μF	10%	16V
C7291	1-164-854-11	CERAMIC CHIP	15pF	5%	50V	C7505	1-164-874-11	CERAMIC CHIP	100pF	5%	50V
C7292	1-164-860-11	CERAMIC CHIP	27pF	5%	50V	C7506	1-100-909-11	CERAMIC CHIP	10μF	10%	6.3V
C7293	1-100-905-11	CERAMIC CHIP	0.001μF	10%	50V	C7513	1-112-064-11	CERAMIC CHIP	2.2μF	10%	10V
C7296	1-100-916-11	CERAMIC CHIP	0.1μF	10%	16V	C7514	1-100-909-11	CERAMIC CHIP	10μF	10%	6.3V
C7298	1-100-916-11	CERAMIC CHIP	0.1μF	10%	16V	C7515	1-100-909-11	CERAMIC CHIP	10μF	10%	6.3V
C7299	1-100-916-11	CERAMIC CHIP	0.1μF	10%	16V	C7516	1-100-916-11	CERAMIC CHIP	0.1μF	10%	16V
C7300	1-135-366-11	ELECT CHIP	100μF	20%	16V	C7517	1-100-916-11	CERAMIC CHIP	0.1μF	10%	16V
C7301	1-114-331-11	CERAMIC CHIP	4.7μF	10%	10V	C7518	1-100-909-11	CERAMIC CHIP	10μF	10%	6.3V
C7303	1-100-916-11	CERAMIC CHIP	0.1μF	10%	16V	C7519	1-112-066-11	CERAMIC CHIP	10μF	10%	10V
C7305	1-114-130-11	CERAMIC CHIP	1μF	10%	6.3V	C7520	1-135-366-11	ELECT CHIP	100μF	20%	16V
C7307	1-114-130-11	CERAMIC CHIP	1μF	10%	6.3V	C7521	1-100-916-11	CERAMIC CHIP	0.1μF	10%	16V
C7309	1-100-909-11	CERAMIC CHIP	10μF	10%	6.3V	C7522	1-135-366-11	ELECT CHIP	100μF	20%	16V
C7310	1-100-909-11	CERAMIC CHIP	10μF	10%	6.3V	C7523	1-100-916-11	CERAMIC CHIP	0.1μF	10%	16V
C7311	1-100-909-11	CERAMIC CHIP	10μF	10%	6.3V	C7524	1-135-366-11	ELECT CHIP	100μF	20%	16V
C7312	1-100-767-21	ELECT CHIP	220μF	20%	16V	C7525	1-135-366-11	ELECT CHIP	100μF	20%	16V
C7313	1-100-916-11	CERAMIC CHIP	0.1μF	10%	16V	C7526	1-112-066-11	CERAMIC CHIP	10μF	10%	10V
C7314	1-114-320-11	CERAMIC CHIP	0.22μF	10%	6.3V	C7527	1-114-331-11	CERAMIC CHIP	4.7μF	10%	10V
C7316	1-114-332-11	CERAMIC CHIP	22μF	10%	6.3V	C7528	1-114-331-11	CERAMIC CHIP	4.7μF	10%	10V
C7317	1-112-786-11	ELECT CHIP	330μF	20%	4V	C7529	1-112-066-11	CERAMIC CHIP	10μF	10%	10V
C7400	1-100-916-11	CERAMIC CHIP	0.1μF	10%	16V	C7530	1-112-066-11	CERAMIC CHIP	10μF	10%	10V
C7401	1-100-916-11	CERAMIC CHIP	0.1μF	10%	16V	C7531	1-112-777-11	CERAMIC CHIP	0.01μF	10%	25V
C7402	1-100-916-11	CERAMIC CHIP	0.1μF	10%	16V	C7532	1-112-777-11	CERAMIC CHIP	0.01μF	10%	25V
C7403	1-100-909-11	CERAMIC CHIP	10μF	10%	6.3V	C7533	1-100-916-11	CERAMIC CHIP	0.1μF	10%	16V
C7404	1-100-916-11	CERAMIC CHIP	0.1μF	10%	16V	C7534	1-114-331-11	CERAMIC CHIP	4.7μF	10%	10V
C7405	1-100-916-11	CERAMIC CHIP	0.1μF	10%	16V	C7535	1-100-916-11	CERAMIC CHIP	0.1μF	10%	16V
C7406	1-100-916-11	CERAMIC CHIP	0.1μF	10%	16V	C7536	1-100-916-11	CERAMIC CHIP	0.1μF	10%	16V
C7407	1-100-916-11	CERAMIC CHIP	0.1μF	10%	16V	C7537	1-112-777-11	CERAMIC CHIP	0.01μF	10%	25V
C7408	1-100-916-11	CERAMIC CHIP	0.1μF	10%	16V	C7538	1-100-916-11	CERAMIC CHIP	0.1μF	10%	16V
C7409	1-100-916-11	CERAMIC CHIP	0.1μF	10%	16V	C7539	1-112-777-11	CERAMIC CHIP	0.01μF	10%	25V
C7410	1-100-916-11	CERAMIC CHIP	0.1μF	10%	16V	C7540	1-114-331-11	CERAMIC CHIP	4.7μF	10%	10V
C7411	1-100-916-11	CERAMIC CHIP	0.1μF	10%	16V	C7541	1-100-916-11	CERAMIC CHIP	0.1μF	10%	16V
C7412	1-114-130-11	CERAMIC CHIP	1μF	10%	6.3V	C7542	1-100-916-11	CERAMIC CHIP	0.1μF	10%	16V
C7413	1-114-130-11	CERAMIC CHIP	1μF	10%	6.3V	C7543	1-100-916-11	CERAMIC CHIP	0.1μF	10%	16V
C7414	1-114-130-11	CERAMIC CHIP	1μF	10%	6.3V	C7544	1-100-916-11	CERAMIC CHIP	0.1μF	10%	16V
C7415	1-114-130-11	CERAMIC CHIP	1μF	10%	6.3V	C7545	1-114-331-11	CERAMIC CHIP	4.7μF	10%	10V
C7416	1-100-916-11	CERAMIC CHIP	0.1μF	10%	16V	C7546	1-100-916-11	CERAMIC CHIP	0.1μF	10%	16V
C7417	1-114-332-11	CERAMIC CHIP	22μF	10%	6.3V	C7548	1-100-916-11	CERAMIC CHIP	0.1μF	10%	16V
C7418	1-114-332-11	CERAMIC CHIP	22μF	10%	6.3V	C7550	1-114-331-11	CERAMIC CHIP	4.7μF	10%	10V
C7419	1-100-916-11	CERAMIC CHIP	0.1μF	10%	16V	C7551	1-114-331-11	CERAMIC CHIP	4.7μF	10%	10V
C7420	1-100-916-11	CERAMIC CHIP	0.1μF	10%	16V	C7552	1-112-777-11	CERAMIC CHIP	0.01μF	10%	25V
C7421	1-114-130-11	CERAMIC CHIP	1μF	10%	6.3V	C7553	1-112-777-11	CERAMIC CHIP	0.01μF	10%	25V
C7422	1-112-777-11	CERAMIC CHIP	0.01μF	10%	25V	C7554	1-100-916-11	CERAMIC CHIP	0.1μF	10%	16V



REF. NO.	PART NO.	DESCRIPTION	VALUES			REF. NO.	PART NO.	DESCRIPTION	VALUES		
C7555	1-114-331-11	CERAMIC CHIP	4.7µF	10%	10V	C7677	1-164-860-11	CERAMIC CHIP	27pF	5%	50V
C7557	1-112-777-11	CERAMIC CHIP	0.01µF	10%	25V	C7678	1-164-860-11	CERAMIC CHIP	27pF	5%	50V
C7560	1-112-066-11	CERAMIC CHIP	10µF	10%	10V	C7679	1-112-781-11	CERAMIC CHIP	1µF	10%	10V
C7561	1-164-852-11	CERAMIC CHIP	12pF	5%	50V	C7680	1-164-840-11	CERAMIC CHIP	1pF	0.25pF	50V
C7562	1-164-852-11	CERAMIC CHIP	12pF	5%	50V	C7681	1-164-840-11	CERAMIC CHIP	1pF	0.25pF	50V
C7565	1-112-778-11	CERAMIC CHIP	0.022µF	10%	25V	C7688	1-164-860-11	CERAMIC CHIP	27pF	5%	50V
C7566	1-100-905-11	CERAMIC CHIP	0.001µF	10%	50V	C7689	1-164-860-11	CERAMIC CHIP	27pF	5%	50V
C7567	1-100-905-11	CERAMIC CHIP	0.001µF	10%	50V	C7697	1-112-001-81	CERAMIC CHIP	270pF	5%	50V
C7573	1-164-854-11	CERAMIC CHIP	15pF	5%	50V	C7698	1-135-366-11	ELECT CHIP	100µF	20%	16V
C7574	1-164-854-11	CERAMIC CHIP	15pF	5%	50V	C7699	1-112-001-81	CERAMIC CHIP	270pF	5%	50V
C7575	1-164-854-11	CERAMIC CHIP	15pF	5%	50V	C7700	1-100-766-21	ELECT CHIP	47µF	20%	16V
C7576	1-164-854-11	CERAMIC CHIP	15pF	5%	50V	C7703	1-100-905-11	CERAMIC CHIP	0.001µF	10%	50V
C7600	1-100-916-11	CERAMIC CHIP	0.1µF	10%	16V	C7704	1-100-916-11	CERAMIC CHIP	0.1µF	10%	16V
C7601	1-100-916-11	CERAMIC CHIP	0.1µF	10%	16V	C7705	1-114-183-11	ELECT CHIP	1000µF	20%	6.3V
C7602	1-100-916-11	CERAMIC CHIP	0.1µF	10%	16V	C7707	1-112-777-11	CERAMIC CHIP	0.01µF	10%	25V
C7603	1-100-916-11	CERAMIC CHIP	0.1µF	10%	16V	C7709	1-112-777-11	CERAMIC CHIP	0.01µF	10%	25V
C7605	1-100-916-11	CERAMIC CHIP	0.1µF	10%	16V	C7710	1-100-769-21	ELECT CHIP	470µF	20%	16V
C7607	1-100-916-11	CERAMIC CHIP	0.1µF	10%	16V	C7712	1-112-777-11	CERAMIC CHIP	0.01µF	10%	25V
C7609	1-100-916-11	CERAMIC CHIP	0.1µF	10%	16V	C7713	1-114-332-11	CERAMIC CHIP	22µF	10%	6.3V
C7611	1-100-916-11	CERAMIC CHIP	0.1µF	10%	16V	C7714	1-100-916-11	CERAMIC CHIP	0.1µF	10%	16V
C7615	1-100-916-11	CERAMIC CHIP	0.1µF	10%	16V	C7716	1-100-905-11	CERAMIC CHIP	0.001µF	10%	50V
C7619	1-100-916-11	CERAMIC CHIP	0.1µF	10%	16V	C7717	1-100-916-11	CERAMIC CHIP	0.1µF	10%	16V
C7626	1-100-909-11	CERAMIC CHIP	10µF	10%	6.3V	C7718	1-100-769-21	ELECT CHIP	470µF	20%	16V
C7627	1-100-909-11	CERAMIC CHIP	10µF	10%	6.3V	C7719	1-112-777-11	CERAMIC CHIP	0.01µF	10%	25V
C7628	1-100-909-11	CERAMIC CHIP	10µF	10%	6.3V	C7721	1-164-862-11	CERAMIC CHIP	33pF	5%	50V
C7630	1-100-916-11	CERAMIC CHIP	0.1µF	10%	16V	C7722	1-112-777-11	CERAMIC CHIP	0.01µF	10%	25V
C7631	1-100-916-11	CERAMIC CHIP	0.1µF	10%	16V	C7726	1-164-866-11	CERAMIC CHIP	47pF	5%	50V
C7632	1-100-916-11	CERAMIC CHIP	0.1µF	10%	16V	C7727	1-164-866-11	CERAMIC CHIP	47pF	5%	50V
C7633	1-100-916-11	CERAMIC CHIP	0.1µF	10%	16V	C7728	1-112-777-11	CERAMIC CHIP	0.01µF	10%	25V
C7635	1-100-916-11	CERAMIC CHIP	0.1µF	10%	16V	C7802	1-100-916-11	CERAMIC CHIP	0.1µF	10%	16V
C7636	1-100-916-11	CERAMIC CHIP	0.1µF	10%	16V	C7803	1-100-916-11	CERAMIC CHIP	0.1µF	10%	16V
C7638	1-100-909-11	CERAMIC CHIP	10µF	10%	6.3V	C7804	1-100-916-11	CERAMIC CHIP	0.1µF	10%	16V
C7647	1-100-916-11	CERAMIC CHIP	0.1µF	10%	16V	C7850	1-100-916-11	CERAMIC CHIP	0.1µF	10%	16V
C7648	1-100-916-11	CERAMIC CHIP	0.1µF	10%	16V	C7851	1-100-916-11	CERAMIC CHIP	0.1µF	10%	16V
C7649	1-114-331-11	CERAMIC CHIP	4.7µF	10%	10V	C7852	1-100-916-11	CERAMIC CHIP	0.1µF	10%	16V
C7655	1-100-916-11	CERAMIC CHIP	0.1µF	10%	16V	C7853	1-100-916-11	CERAMIC CHIP	0.1µF	10%	16V
C7658	1-114-320-11	CERAMIC CHIP	0.22µF	10%	6.3V	C7854	1-100-916-11	CERAMIC CHIP	0.1µF	10%	16V
C7661	1-100-766-21	ELECT CHIP	47µF	20%	16V	C7855	1-112-781-11	CERAMIC CHIP	1µF	10%	10V
C7662	1-112-775-11	CERAMIC CHIP	0.0022µF	10%	50V	C7860	1-100-916-11	CERAMIC CHIP	0.1µF	10%	16V
C7665	1-112-776-11	CERAMIC CHIP	0.0047µF	10%	50V	C7861	1-112-781-11	CERAMIC CHIP	1µF	10%	10V
C7667	1-112-777-11	CERAMIC CHIP	0.01µF	10%	25V	CONNECTOR					
C7668	1-100-916-11	CERAMIC CHIP	0.1µF	10%	16V	* CN1401	1-819-475-11	HEADER ASSEMBLY FOR PWB			
C7671	1-100-766-21	ELECT CHIP	47µF	20%	16V	* CN1411	1-819-797-11	HEADER ASSEMBLY FOR PWB			
C7675	1-112-777-11	CERAMIC CHIP	0.01µF	10%	25V	* CN2001	1-819-461-11	HEADER ASSEMBLY FOR PWB			
C7676	1-112-777-11	CERAMIC CHIP	0.01µF	10%	25V	CN3001	1-779-331-51	CONNECTOR, FFC/FPC	14P		

NOTE: The components identified by shading and \triangle mark are critical for safety. Replace only with part number specified.

NOTE: Les composants identifiés par un trame et une marque \triangle sont critiques pour la sécurité. Ne les remplacer que par une pièce portant le numéro spécifié.

REF. NO.	PART NO.	DESCRIPTION	VALUES	REF. NO.	PART NO.	DESCRIPTION	VALUES
FB7613	1-400-834-11	FERRITE	0 μ H	IC3503	6-709-517-01	IC	S-35390A-J8T1G
FB7614	1-400-834-11	FERRITE	0 μ H	IC4701	8-759-592-44	IC	TC7SZ04FU(TE85R)
\triangle FB7850	1-400-834-11	FERRITE	0 μ H	IC4704	6-706-482-01	IC	TC7SH00FU(T5RSOYJF)
FB7860	1-400-834-11	FERRITE	0 μ H	IC4900	6-711-262-01	IC	HYB18TC256160BF-3S
				IC4901	6-711-262-01	IC	HYB18TC256160BF-3S
FILTER							
FL3001	1-234-939-21	FILTER, EMI REMOVAL (SMD)		IC5000	6-710-820-01	IC	S-24CS02AFJ-TB-G
FL4700	1-234-939-21	FILTER, EMI REMOVAL (SMD)		IC5001	6-708-132-01	IC	74LVC14APW
FL4701	1-234-939-21	FILTER, EMI REMOVAL (SMD)		IC5101	6-710-820-01	IC	S-24CS02AFJ-TB-G
FL4702	1-234-939-21	FILTER, EMI REMOVAL (SMD)		IC5131	6-710-820-01	IC	S-24CS02AFJ-TB-G
FL4703	1-234-939-21	FILTER, EMI REMOVAL (SMD)		IC5161	6-710-820-01	IC	S-24CS02AFJ-TB-G
FL4705	1-234-939-21	FILTER, EMI REMOVAL (SMD)		IC5191	6-710-820-01	IC	S-24CS02AFJ-TB-G
FL4706	1-234-939-21	FILTER, EMI REMOVAL (SMD)		IC5200	6-712-678-01	IC	AD8197B-ASTZ
FL4707	1-234-939-21	FILTER, EMI REMOVAL (SMD)		IC5211	6-708-758-01	IC	PCA9517DP.118
FL5101	1-456-844-11	INDUCTOR	0 μ H	IC5251	8-759-564-91	IC	74LVC08APW
FL5102	1-456-844-11	INDUCTOR	0 μ H	IC7000	6-713-003-01	IC	215-0684004-00
FL5131	1-456-844-11	INDUCTOR	0 μ H	IC7005	6-703-708-01	IC	LM2903DT
FL5132	1-456-844-11	INDUCTOR	0 μ H	\triangle IC7006	6-709-075-01	IC	TPS5124DBTRG4
FL5161	1-456-844-11	INDUCTOR	0 μ H	\triangle IC7007	6-709-075-01	IC	TPS5124DBTRG4
FL5162	1-456-844-11	INDUCTOR	0 μ H	IC7130	6-703-175-01	IC	PST3629UL
FL5191	1-456-844-11	INDUCTOR	0 μ H	\triangle IC7131	6-709-075-01	IC	TPS5124DBTRG4
FL5192	1-456-844-11	INDUCTOR	0 μ H	IC7132	6-704-407-01	IC	PQ1CZ41H2ZPH
FL5261	1-234-939-21	FILTER, EMI REMOVAL (SMD)		IC7200	6-703-175-01	IC	PST3629UL
FL5262	1-234-939-21	FILTER, EMI REMOVAL (SMD)		IC7400	6-706-487-01	IC	TC7SH08FU(T5RSOYJF)
FL5263	1-234-939-21	FILTER, EMI REMOVAL (SMD)		IC7403	6-702-688-01	IC	M24C64-WMN6T(B)
FL5264	1-234-939-21	FILTER, EMI REMOVAL (SMD)		IC7405	6-808-090-01	IC	M25P40-VMN6TPSO
FL7200	1-234-939-21	FILTER, EMI REMOVAL (SMD)		IC7500	6-710-840-01	IC	AK5358AET-E2
FL7201	1-234-939-21	FILTER, EMI REMOVAL (SMD)		\triangle IC7501	6-711-288-01	IC	MIC2005-0.5YM6TR
FL7202	1-234-939-21	FILTER, EMI REMOVAL (SMD)		\triangle IC7502	6-711-288-01	IC	MIC2005-0.5YM6TR
FL7500	1-234-939-21	FILTER, EMI REMOVAL (SMD)		IC7503	6-712-665-01	IC	ISP1504ABS
FL7600	1-234-939-21	FILTER, EMI REMOVAL (SMD)		IC7504	6-710-929-01	IC	LAN8700C-AEZG-TR
FL7601	1-234-939-21	FILTER, EMI REMOVAL (SMD)		IC7600	8-759-338-95	IC	NJM2903V(TE2)
				IC7860	6-712-502-01	IC	74ALVC574PW-118
IC				JACK			
IC1201	6-712-525-01	IC	MIC2005-0.8YM6TR	J1051	1-821-115-11	PHONO JACK (RIGHT ANGLE)	
IC2000	6-706-489-01	IC	TC7SH32FU(T5RSOYJF)	J1101	1-821-880-11	PHONO JACK	10P
\triangle IC2005	6-710-904-01	IC	TPA3100D2PHPR	J5101	1-821-906-12	HDMI CONNECTOR	
IC3001	6-708-219-01	IC	MB91305PMC-G-BNDE1	J5102	1-821-906-12	HDMI CONNECTOR	
IC3002	6-703-175-01	IC	PST3629UL	J5103	1-821-906-12	HDMI CONNECTOR	
IC3003	6-710-121-01	IC	M24256-BWMN6TP(A)	COIL			
IC3004	6-708-050-01	IC	S29AL016D70TFI010	L2001	1-400-179-21	FERRITE	0 μ H
IC3201	6-712-419-01	IC	74AHC132PW-118	L2002	1-469-555-21	INDUCTOR	10 μ H
IC3501	6-709-512-01	IC	S-1132B18-M5T1G	L2004	1-457-429-11	INDUCTOR	22 μ H
IC3502	6-711-999-01	IC	MM3286EFBE	L2005	1-457-429-11	INDUCTOR	22 μ H
				L2006	1-457-429-11	INDUCTOR	22 μ H

NOTE: The components identified by shading and \triangle mark are critical for safety. Replace only with part number specified.

NOTE: Les composants identifiés par un trame et une marque \triangle sont critiques pour la sécurité. Ne les remplacer que par une pièce portant le numéro spécifié.



REF. NO.	PART NO.	DESCRIPTION	VALUES	REF. NO.	PART NO.	DESCRIPTION	VALUES
L2007	1-457-429-11	INDUCTOR	22 μ H	Q7130	6-551-776-01	TRANSISTOR	2SC5950G0LS0
L7002	1-400-325-11	INDUCTOR	5.6 μ H	Q7131	6-551-776-01	TRANSISTOR	2SC5950G0LS0
L7003	1-424-922-21	INDUCTOR	10 μ H	Q7132	6-709-438-01	TRANSISTOR	FDS6986AS
L7004	1-400-281-11	INDUCTOR	10 μ H	Q7133	6-551-580-01	TRANSISTOR	FDQ7238AS
L7005	1-400-325-11	INDUCTOR	5.6 μ H	Q7600	6-551-776-01	TRANSISTOR	2SC5950G0LS0
L7006	1-416-740-11	INDUCTOR	10 μ H	Q7601	6-551-775-01	TRANSISTOR	2SA2122G0LS0
L7130	1-400-325-11	INDUCTOR	5.6 μ H	Q7602	6-551-776-01	TRANSISTOR	2SC5950G0LS0
L7131	1-400-193-11	INDUCTOR	3.3 μ H	Q7604	6-551-775-01	TRANSISTOR	2SA2122G0LS0
L7132	1-481-081-11	INDUCTOR	47 μ H	Q7605	6-551-775-01	TRANSISTOR	2SA2122G0LS0
L7500	1-456-984-11	INDUCTOR	0 μ H				
L7501	1-456-984-11	INDUCTOR	0 μ H				
L7610	1-469-555-21	INDUCTOR	10 μ H				
L7611	1-412-972-31	INDUCTOR	0.27 μ H				
L7612	1-412-972-31	INDUCTOR	0.27 μ H				
L7613	1-469-555-21	INDUCTOR	10 μ H				
L7614	1-469-555-21	INDUCTOR	10 μ H				
\triangle L7617	1-469-555-21	INDUCTOR	10 μ H				
L7620	1-469-555-21	INDUCTOR	10 μ H				
L7622	1-469-555-21	INDUCTOR	10 μ H				
	IC LINK						
PS5000	1-576-646-11	FUSE	0.5A 50V				
	TRANSISTOR						
Q1401	6-551-551-01	TRANSISTOR	RT3N77M-TP-1	R1004	1-211-990-11	METAL CHIP	75 0.50% 1/10W
Q1423	6-550-369-01	TRANSISTOR	TPC8109(TE12L)	R1005	1-218-989-11	RES-CHIP	1M 5% 1/16W
Q1424	6-551-815-01	TRANSISTOR	UNR52A1G0LS0	R1006	1-218-957-11	RES-CHIP	2.2K 5% 1/16W
Q2000	6-551-815-01	TRANSISTOR	UNR52A1G0LS0	R1007	1-218-989-11	RES-CHIP	1M 5% 1/16W
Q2004	6-551-943-01	TRANSISTOR	RT3XBMM-T111-1	R1008	1-218-957-11	RES-CHIP	2.2K 5% 1/16W
Q2007	6-551-690-01	TRANSISTOR	RT3N11M-TP-1	R1009	1-218-989-11	RES-CHIP	1M 5% 1/16W
Q3004	6-551-321-01	TRANSISTOR	RT3WLM-TP-1F	R1010	1-218-957-11	RES-CHIP	2.2K 5% 1/16W
Q3007	6-551-815-01	TRANSISTOR	UNR52A1G0LS0	R1011	1-218-989-11	RES-CHIP	1M 5% 1/16W
Q3201	6-551-939-01	TRANSISTOR	RT3TAAM-TP-1	R1012	1-218-957-11	RES-CHIP	2.2K 5% 1/16W
Q3251	6-551-824-01	TRANSISTOR	UNR51A5G0LS0	R1021	1-211-990-11	METAL CHIP	75 0.50% 1/10W
Q3252	6-551-551-01	TRANSISTOR	RT3N77M-TP-1	R1023	1-211-990-11	METAL CHIP	75 0.50% 1/10W
Q3415	6-551-690-01	TRANSISTOR	RT3N11M-TP-1	R1025	1-211-990-11	METAL CHIP	75 0.50% 1/10W
Q5101	6-551-690-01	TRANSISTOR	RT3N11M-TP-1	R1051	1-218-965-11	RES-CHIP	10K 5% 1/16W
Q5163	6-551-690-01	TRANSISTOR	RT3N11M-TP-1	R1052	1-218-941-81	RES-CHIP	100 5% 1/16W
Q5265	6-551-815-01	TRANSISTOR	UNR52A1G0LS0	R1053	1-218-989-11	RES-CHIP	1M 5% 1/16W
Q7012	6-709-438-01	TRANSISTOR	FDS6986AS	R1054	1-218-957-11	RES-CHIP	2.2K 5% 1/16W
\triangle Q7013	6-709-438-01	TRANSISTOR	FDS6986AS	R1055	1-218-989-11	RES-CHIP	1M 5% 1/16W
\triangle Q7014	6-709-438-01	TRANSISTOR	FDS6986AS	R1056	1-218-957-11	RES-CHIP	2.2K 5% 1/16W
\triangle Q7015	6-709-438-01	TRANSISTOR	FDS6986AS	R1057	1-211-990-11	METAL CHIP	75 0.50% 1/10W
Q7101	6-551-776-01	TRANSISTOR	2SC5950G0LS0	R1101	1-218-989-11	RES-CHIP	1M 5% 1/16W
				R1102	1-218-957-11	RES-CHIP	2.2K 5% 1/16W
				R1103	1-218-989-11	RES-CHIP	1M 5% 1/16W
				R1104	1-218-957-11	RES-CHIP	2.2K 5% 1/16W
				R1105	1-218-989-11	RES-CHIP	1M 5% 1/16W
				R1106	1-218-957-11	RES-CHIP	2.2K 5% 1/16W
				R1107	1-218-989-11	RES-CHIP	1M 5% 1/16W
				R1108	1-218-957-11	RES-CHIP	2.2K 5% 1/16W
				R1111	1-211-990-11	METAL CHIP	75 0.50% 1/10W
				R1113	1-211-990-11	METAL CHIP	75 0.50% 1/10W
				R1115	1-211-990-11	METAL CHIP	75 0.50% 1/10W
				R1117	1-211-990-11	METAL CHIP	75 0.50% 1/10W
				R1119	1-211-990-11	METAL CHIP	75 0.50% 1/10W
				R1121	1-211-990-11	METAL CHIP	75 0.50% 1/10W
				R1201	1-218-957-11	RES-CHIP	2.2K 5% 1/16W
				R1202	1-218-981-91	RES-CHIP	220K 5% 1/16W



REF. NO.	PART NO.	DESCRIPTION	VALUES			REF. NO.	PART NO.	DESCRIPTION	VALUES		
R1203	1-218-957-11	RES-CHIP	2.2K	5%	1/16W	R2066	1-218-990-81	SHORT CHIP			
R1204	1-218-981-91	RES-CHIP	220K	5%	1/16W	R2093	1-218-941-11	RES-CHIP	100	5%	1/16W
R1205	1-218-989-11	RES-CHIP	1M	5%	1/16W	R2102	1-218-990-81	SHORT CHIP			
R1206	1-218-957-11	RES-CHIP	2.2K	5%	1/16W	R2103	1-218-990-81	SHORT CHIP			
R1207	1-218-989-11	RES-CHIP	1M	5%	1/16W	R2109	1-218-990-81	SHORT CHIP			
R1208	1-218-957-11	RES-CHIP	2.2K	5%	1/16W	R2110	1-218-965-11	RES-CHIP	10K	5%	1/16W
R1209	1-211-990-11	METAL CHIP	75	0.50%	1/10W	R2113	1-218-990-81	SHORT CHIP			
R1211	1-218-989-11	RES-CHIP	1M	5%	1/16W	R2115	1-218-953-11	RES-CHIP	1K	5%	1/16W
R1212	1-218-957-11	RES-CHIP	2.2K	5%	1/16W	R3002	1-218-959-11	RES-CHIP	3.3K	5%	1/16W
R1214	1-218-989-11	RES-CHIP	1M	5%	1/16W	R3005	1-218-990-81	SHORT CHIP			
R1215	1-218-957-11	RES-CHIP	2.2K	5%	1/16W	R3010	1-218-953-11	RES-CHIP	1K	5%	1/16W
R1220	1-218-959-11	RES-CHIP	3.3K	5%	1/16W	R3011	1-208-691-11	METAL CHIP	2.2K	0.50%	1/16W
R1301	1-218-941-81	RES-CHIP	100	5%	1/16W	R3012	1-218-941-81	RES-CHIP	100	5%	1/16W
R1302	1-218-941-81	RES-CHIP	100	5%	1/16W	R3013	1-218-945-11	RES-CHIP	220	5%	1/16W
R1303	1-218-941-81	RES-CHIP	100	5%	1/16W	R3014	1-218-965-11	RES-CHIP	10K	5%	1/16W
R1304	1-218-941-81	RES-CHIP	100	5%	1/16W	R3016	1-218-973-11	RES-CHIP	47K	5%	1/16W
R1305	1-218-941-81	RES-CHIP	100	5%	1/16W	R3018	1-218-965-11	RES-CHIP	10K	5%	1/16W
R1306	1-218-941-81	RES-CHIP	100	5%	1/16W	R3020	1-218-941-81	RES-CHIP	100	5%	1/16W
R1307	1-218-941-81	RES-CHIP	100	5%	1/16W	R3021	1-208-886-81	METAL CHIP	910	0.50%	1/16W
R1308	1-218-941-81	RES-CHIP	100	5%	1/16W	R3022	1-218-965-11	RES-CHIP	10K	5%	1/16W
R1313	1-208-683-11	METAL CHIP	1K	0.50%	1/16W	R3023	1-218-990-81	SHORT CHIP			
R1314	1-208-683-11	METAL CHIP	1K	0.50%	1/16W	R3025	1-218-949-11	RES-CHIP	470	5%	1/16W
R1315	1-208-683-11	METAL CHIP	1K	0.50%	1/16W	R3027	1-218-961-11	RES-CHIP	4.7K	5%	1/16W
R1316	1-208-683-11	METAL CHIP	1K	0.50%	1/16W	R3035	1-218-965-11	RES-CHIP	10K	5%	1/16W
R1317	1-218-941-81	RES-CHIP	100	5%	1/16W	R3036	1-218-965-11	RES-CHIP	10K	5%	1/16W
R1410	1-218-990-81	SHORT CHIP				R3038	1-218-990-81	SHORT CHIP			
R1411	1-218-990-81	SHORT CHIP				R3205	1-218-941-81	RES-CHIP	100	5%	1/16W
R1412	1-216-864-11	SHORT CHIP				R3210	1-218-945-11	RES-CHIP	220	5%	1/16W
R1413	1-216-295-91	SHORT CHIP				R3252	1-208-715-11	METAL CHIP	22K	0.50%	1/16W
R1415	1-218-957-11	RES-CHIP	2.2K	5%	1/16W	R3401	1-208-931-11	METAL CHIP	68K	0.50%	1/16W
R1416	1-218-941-81	RES-CHIP	100	5%	1/16W	R3402	1-208-703-11	METAL CHIP	6.8K	0.50%	1/16W
R1418	1-208-947-11	METAL CHIP	330K	0.50%	1/16W	R3403	1-208-711-11	METAL CHIP	15K	0.50%	1/16W
R1420	1-218-983-11	RES-CHIP	330K	5%	1/16W	R3411	1-218-977-11	RES-CHIP	100K	5%	1/16W
R1421	1-218-971-11	RES-CHIP	33K	5%	1/16W	R3420	1-218-965-11	RES-CHIP	10K	5%	1/16W
R2006	1-218-990-81	SHORT CHIP				R3505	1-218-965-11	RES-CHIP	10K	5%	1/16W
R2008	1-218-953-11	RES-CHIP	1K	5%	1/16W	R3506	1-218-990-81	SHORT CHIP			
R2009	1-218-990-81	SHORT CHIP				R4701	1-218-937-11	RES-CHIP	47	5%	1/16W
R2022	1-218-945-11	RES-CHIP	220	5%	1/16W	R4702	1-218-937-11	RES-CHIP	47	5%	1/16W
R2023	1-218-945-11	RES-CHIP	220	5%	1/16W	R4703	1-218-937-11	RES-CHIP	47	5%	1/16W
R2024	1-218-989-11	RES-CHIP	1M	5%	1/16W	R4704	1-218-937-11	RES-CHIP	47	5%	1/16W
R2025	1-218-990-81	SHORT CHIP				R4705	1-218-937-11	RES-CHIP	47	5%	1/16W
R2032	1-220-199-81	RES-CHIP	24K	5%	1/16W	R4706	1-218-937-11	RES-CHIP	47	5%	1/16W
R2035	1-218-953-11	RES-CHIP	1K	5%	1/16W	R4707	1-218-989-11	RES-CHIP	1M	5%	1/16W
R2044	1-218-977-11	RES-CHIP	100K	5%	1/16W	R4709	1-216-864-11	SHORT CHIP			
R2065	1-218-990-81	SHORT CHIP				R4710	1-218-990-81	SHORT CHIP			



REF. NO.	PART NO.	DESCRIPTION	VALUES			REF. NO.	PART NO.	DESCRIPTION	VALUES		
R4713	1-216-864-11	SHORT CHIP				R5132	1-218-973-11	RES-CHIP	47K	5%	1/16W
R4714	1-218-937-11	RES-CHIP	47	5%	1/16W	R5133	1-208-683-11	METAL CHIP	1K	0.50%	1/16W
R4716	1-216-864-11	SHORT CHIP				R5137	1-218-961-11	RES-CHIP	4.7K	5%	1/16W
R4717	1-218-965-11	RES-CHIP	10K	5%	1/16W	R5172	1-218-961-11	RES-CHIP	4.7K	5%	1/16W
R4718	1-216-864-11	SHORT CHIP				R5176	1-208-683-11	METAL CHIP	1K	0.50%	1/16W
R4720	1-218-990-81	SHORT CHIP				R5177	1-218-973-11	RES-CHIP	47K	5%	1/16W
R4726	1-218-961-11	RES-CHIP	4.7K	5%	1/16W	R5178	1-218-929-11	RES-CHIP	10	5%	1/16W
R4727	1-400-177-21	FERRITE	0μH			R5202	1-218-961-11	RES-CHIP	4.7K	5%	1/16W
R4729	1-218-937-11	RES-CHIP	47	5%	1/16W	R5206	1-208-683-11	METAL CHIP	1K	0.50%	1/16W
R4730	1-218-937-11	RES-CHIP	47	5%	1/16W	R5207	1-218-973-11	RES-CHIP	47K	5%	1/16W
R4731	1-218-937-11	RES-CHIP	47	5%	1/16W	R5208	1-218-929-11	RES-CHIP	10	5%	1/16W
R4732	1-216-864-11	SHORT CHIP				R5300	1-218-970-11	RES-CHIP	27K	5%	1/16W
R4733	1-400-177-21	FERRITE	0μH			R5302	1-218-945-11	RES-CHIP	220	5%	1/16W
R4738	1-216-864-11	SHORT CHIP				R5306	1-218-957-11	RES-CHIP	2.2K	5%	1/16W
R4747	1-218-933-11	RES-CHIP	22	5%	1/16W	R5307	1-218-957-11	RES-CHIP	2.2K	5%	1/16W
R4748	1-218-933-11	RES-CHIP	22	5%	1/16W	R5308	1-218-957-11	RES-CHIP	2.2K	5%	1/16W
R4749	1-218-933-11	RES-CHIP	22	5%	1/16W	R5309	1-218-957-11	RES-CHIP	2.2K	5%	1/16W
R4750	1-218-953-11	RES-CHIP	1K	5%	1/16W	R5315	1-218-990-81	SHORT CHIP			
R4818	1-218-990-81	SHORT CHIP				R5316	1-218-990-81	SHORT CHIP			
R4900	1-208-911-11	METAL CHIP	10K	0.50%	1/16W	R5317	1-218-990-81	SHORT CHIP			
R4901	1-208-911-11	METAL CHIP	10K	0.50%	1/16W	R5318	1-218-990-81	SHORT CHIP			
R4902	1-218-933-11	RES-CHIP	22	5%	1/16W	R5320	1-218-990-81	SHORT CHIP			
R4903	1-218-929-11	RES-CHIP	10	5%	1/16W	R5321	1-218-990-81	SHORT CHIP			
R4904	1-218-929-11	RES-CHIP	10	5%	1/16W	R5322	1-218-990-81	SHORT CHIP			
R4905	1-218-933-11	RES-CHIP	22	5%	1/16W	R5323	1-218-990-81	SHORT CHIP			
R4906	1-218-947-11	RES-CHIP	330	5%	1/16W	R7052	1-208-935-11	METAL CHIP	100K	0.50%	1/16W
R4907	1-218-947-11	RES-CHIP	330	5%	1/16W	R7053	1-218-965-11	RES-CHIP	10K	5%	1/16W
R4908	1-208-911-11	METAL CHIP	10K	0.50%	1/16W	R7060	1-216-821-11	METAL CHIP	1K	5%	1/10W
R4909	1-208-911-11	METAL CHIP	10K	0.50%	1/16W	R7061	1-216-818-11	METAL CHIP	560	5%	1/10W
R4910	1-208-911-11	METAL CHIP	10K	0.50%	1/16W	R7062	1-208-936-11	METAL CHIP	110K	0.50%	1/16W
R4911	1-208-911-11	METAL CHIP	10K	0.50%	1/16W	R7063	1-208-935-11	METAL CHIP	100K	0.50%	1/16W
R5000	1-216-864-11	SHORT CHIP				R7064	1-218-965-11	RES-CHIP	10K	5%	1/16W
R5001	1-211-990-11	METAL CHIP	75	0.50%	1/10W	R7065	1-208-955-11	METAL CHIP	680K	0.50%	1/16W
R5003	1-211-990-11	METAL CHIP	75	0.50%	1/10W	R7069	1-218-977-11	RES-CHIP	100K	5%	1/16W
R5005	1-211-990-11	METAL CHIP	75	0.50%	1/10W	R7070	1-208-721-11	METAL CHIP	39K	0.50%	1/16W
R5016	1-218-953-11	RES-CHIP	1K	5%	1/16W	R7071	1-208-695-11	METAL CHIP	3.3K	0.50%	1/16W
R5019	1-218-977-11	RES-CHIP	100K	5%	1/16W	R7072	1-208-687-11	METAL CHIP	1.5K	0.50%	1/16W
R5029	1-218-933-11	RES-CHIP	22	5%	1/16W	R7073	1-208-935-11	METAL CHIP	100K	0.50%	1/16W
R5030	1-218-933-11	RES-CHIP	22	5%	1/16W	R7074	1-208-923-11	METAL CHIP	33K	0.50%	1/16W
R5101	1-218-929-11	RES-CHIP	10	5%	1/16W	R7075	1-208-715-11	METAL CHIP	22K	0.50%	1/16W
R5102	1-218-973-11	RES-CHIP	47K	5%	1/16W	R7076	1-208-927-11	METAL CHIP	47K	0.50%	1/16W
R5104	1-208-683-11	METAL CHIP	1K	0.50%	1/16W	R7077	1-208-927-11	METAL CHIP	47K	0.50%	1/16W
R5107	1-218-961-11	RES-CHIP	4.7K	5%	1/16W	R7078	1-208-923-11	METAL CHIP	33K	0.50%	1/16W
R5108	1-218-941-81	RES-CHIP	100	5%	1/16W	R7079	1-208-947-11	METAL CHIP	330K	0.50%	1/16W
R5131	1-218-929-11	RES-CHIP	10	5%	1/16W	R7080	1-208-715-11	METAL CHIP	22K	0.50%	1/16W



REF. NO.	PART NO.	DESCRIPTION	VALUES			REF. NO.	PART NO.	DESCRIPTION	VALUES		
R7081	1-208-923-11	METAL CHIP	33K	0.50%	1/16W	R7147	1-218-941-81	RES-CHIP	100	5%	1/16W
R7082	1-208-911-11	METAL CHIP	10K	0.50%	1/16W	R7148	1-208-687-11	METAL CHIP	1.5K	0.50%	1/16W
R7083	1-218-941-81	RES-CHIP	100	5%	1/16W	R7149	1-208-911-11	METAL CHIP	10K	0.50%	1/16W
R7084	1-208-691-11	METAL CHIP	2.2K	0.50%	1/16W	R7150	1-208-935-11	METAL CHIP	100K	0.50%	1/16W
R7085	1-218-941-81	RES-CHIP	100	5%	1/16W	R7151	1-208-935-11	METAL CHIP	100K	0.50%	1/16W
R7086	1-218-941-81	RES-CHIP	100	5%	1/16W	R7152	1-218-937-11	RES-CHIP	47	5%	1/16W
R7087	1-208-691-11	METAL CHIP	2.2K	0.50%	1/16W	R7153	1-218-937-11	RES-CHIP	47	5%	1/16W
R7088	1-208-687-11	METAL CHIP	1.5K	0.50%	1/16W	R7154	1-218-990-81	SHORT CHIP			
R7089	1-208-703-11	METAL CHIP	6.8K	0.50%	1/16W	R7155	1-208-709-11	METAL CHIP	12K	0.50%	1/16W
R7090	1-208-935-11	METAL CHIP	100K	0.50%	1/16W	R7156	1-208-709-11	METAL CHIP	12K	0.50%	1/16W
R7091	1-208-935-11	METAL CHIP	100K	0.50%	1/16W	R7157	1-218-990-81	SHORT CHIP			
R7092	1-208-935-11	METAL CHIP	100K	0.50%	1/16W	R7158	1-216-791-11	METAL CHIP	3.3	5%	1/10W
R7093	1-208-935-11	METAL CHIP	100K	0.50%	1/16W	R7159	1-216-791-11	METAL CHIP	3.3	5%	1/10W
R7094	1-218-937-11	RES-CHIP	47	5%	1/16W	R7160	1-216-791-11	METAL CHIP	3.3	5%	1/10W
R7095	1-218-937-11	RES-CHIP	47	5%	1/16W	R7167	1-208-683-11	METAL CHIP	1K	0.50%	1/16W
R7096	1-218-937-11	RES-CHIP	47	5%	1/16W	R7171	1-208-695-11	METAL CHIP	3.3K	0.50%	1/16W
R7097	1-218-937-11	RES-CHIP	47	5%	1/16W	R7172	1-208-923-11	METAL CHIP	33K	0.50%	1/16W
R7098	1-218-990-81	SHORT CHIP				R7173	1-216-864-11	SHORT CHIP			
R7099	1-218-990-81	SHORT CHIP				R7174	1-218-990-81	SHORT CHIP			
R7100	1-208-709-11	METAL CHIP	12K	0.50%	1/16W	R7175	1-218-990-81	SHORT CHIP			
R7101	1-208-911-11	METAL CHIP	10K	0.50%	1/16W	R7176	1-218-953-11	RES-CHIP	1K	5%	1/16W
R7102	1-208-911-11	METAL CHIP	10K	0.50%	1/16W	R7200	1-208-687-11	METAL CHIP	1.5K	0.50%	1/16W
R7103	1-208-711-11	METAL CHIP	15K	0.50%	1/16W	R7204	1-218-941-81	RES-CHIP	100	5%	1/16W
R7104	1-218-990-81	SHORT CHIP				R7205	1-218-961-11	RES-CHIP	4.7K	5%	1/16W
R7105	1-218-990-81	SHORT CHIP				R7206	1-218-990-81	SHORT CHIP			
R7106	1-216-791-11	METAL CHIP	3.3	5%	1/10W	R7207	1-218-933-11	RES-CHIP	22	5%	1/16W
R7107	1-216-791-11	METAL CHIP	3.3	5%	1/10W	R7208	1-218-990-81	SHORT CHIP			
R7108	1-216-791-11	METAL CHIP	3.3	5%	1/10W	R7212	1-218-990-81	SHORT CHIP			
R7109	1-216-791-11	METAL CHIP	3.3	5%	1/10W	R7261	1-208-687-11	METAL CHIP	1.5K	0.50%	1/16W
R7114	1-218-949-11	RES-CHIP	470	5%	1/16W	R7400	1-208-683-11	METAL CHIP	1K	0.50%	1/16W
R7118	1-216-864-11	SHORT CHIP				R7401	1-208-683-11	METAL CHIP	1K	0.50%	1/16W
R7130	1-208-711-11	METAL CHIP	15K	0.50%	1/16W	R7402	1-208-683-11	METAL CHIP	1K	0.50%	1/16W
R7131	1-208-911-11	METAL CHIP	10K	0.50%	1/16W	R7403	1-208-683-11	METAL CHIP	1K	0.50%	1/16W
R7132	1-218-965-11	RES-CHIP	10K	5%	1/16W	R7404	1-218-957-11	RES-CHIP	2.2K	5%	1/16W
R7133	1-218-990-81	SHORT CHIP				R7405	1-208-683-11	METAL CHIP	1K	0.50%	1/16W
R7134	1-218-965-11	RES-CHIP	10K	5%	1/16W	R7406	1-208-683-11	METAL CHIP	1K	0.50%	1/16W
R7136	1-218-969-11	RES-CHIP	22K	5%	1/16W	R7407	1-218-965-11	RES-CHIP	10K	5%	1/16W
R7138	1-218-937-11	RES-CHIP	47	5%	1/16W	R7411	1-218-938-11	RES-CHIP	56	5%	1/16W
R7140	1-208-911-11	METAL CHIP	10K	0.50%	1/16W	R7412	1-218-938-11	RES-CHIP	56	5%	1/16W
R7141	1-208-939-11	METAL CHIP	150K	0.50%	1/16W	R7413	1-218-965-11	RES-CHIP	10K	5%	1/16W
R7142	1-208-923-11	METAL CHIP	33K	0.50%	1/16W	R7443	1-218-965-11	RES-CHIP	10K	5%	1/16W
R7143	1-208-911-11	METAL CHIP	10K	0.50%	1/16W	R7504	1-218-990-81	SHORT CHIP			
R7144	1-218-978-11	RES-CHIP	120K	5%	1/16W	R7505	1-218-941-81	RES-CHIP	100	5%	1/16W
R7145	1-208-715-11	METAL CHIP	22K	0.50%	1/16W	R7506	1-218-990-81	SHORT CHIP			
R7146	1-208-691-11	METAL CHIP	2.2K	0.50%	1/16W	R7507	1-218-941-81	RES-CHIP	100	5%	1/16W



REF. NO.	PART NO.	DESCRIPTION	VALUES			REF. NO.	PART NO.	DESCRIPTION	VALUES		
R7508	1-208-635-11	METAL CHIP	10	0.50%	1/16W	R7600	1-218-949-11	RES-CHIP	470	5%	1/16W
R7510	1-218-959-11	RES-CHIP	3.3K	5%	1/16W	R7604	1-218-953-11	RES-CHIP	1K	5%	1/16W
R7511	1-218-965-11	RES-CHIP	10K	5%	1/16W	R7606	1-218-941-81	RES-CHIP	100	5%	1/16W
R7512	1-218-965-11	RES-CHIP	10K	5%	1/16W	R7607	1-218-941-81	RES-CHIP	100	5%	1/16W
R7515	1-218-953-11	RES-CHIP	1K	5%	1/16W	R7609	1-218-959-11	RES-CHIP	3.3K	5%	1/16W
R7521	1-218-941-81	RES-CHIP	100	5%	1/16W	R7610	1-218-989-11	RES-CHIP	1M	5%	1/16W
R7523	1-218-941-81	RES-CHIP	100	5%	1/16W	R7613	1-208-697-11	METAL CHIP	3.9K	0.50%	1/16W
R7527	1-218-965-11	RES-CHIP	10K	5%	1/16W	R7615	1-218-958-11	RES-CHIP	2.7K	5%	1/16W
R7529	1-218-965-11	RES-CHIP	10K	5%	1/16W	R7616	1-218-969-11	RES-CHIP	22K	5%	1/16W
R7533	1-218-953-11	RES-CHIP	1K	5%	1/16W	R7617	1-208-928-11	METAL CHIP	51K	0.50%	1/16W
R7535	1-218-965-11	RES-CHIP	10K	5%	1/16W	R7618	1-218-957-11	RES-CHIP	2.2K	5%	1/16W
R7536	1-218-965-11	RES-CHIP	10K	5%	1/16W	R7623	1-218-941-81	RES-CHIP	100	5%	1/16W
R7539	1-218-965-11	RES-CHIP	10K	5%	1/16W	R7624	1-218-989-11	RES-CHIP	1M	5%	1/16W
R7541	1-218-965-11	RES-CHIP	10K	5%	1/16W	R7627	1-218-959-11	RES-CHIP	3.3K	5%	1/16W
R7543	1-218-977-11	RES-CHIP	100K	5%	1/16W	R7628	1-218-965-11	RES-CHIP	10K	5%	1/16W
R7544	1-218-965-11	RES-CHIP	10K	5%	1/16W	R7630	1-218-959-11	RES-CHIP	3.3K	5%	1/16W
R7545	1-218-990-81	SHORT CHIP				R7631	1-218-941-81	RES-CHIP	100	5%	1/16W
R7547	1-208-711-11	METAL CHIP	15K	0.50%	1/16W	R7637	1-208-928-11	METAL CHIP	51K	0.50%	1/16W
R7548	1-218-929-11	RES-CHIP	10	5%	1/16W	R7638	1-218-969-11	RES-CHIP	22K	5%	1/16W
R7549	1-218-929-11	RES-CHIP	10	5%	1/16W	R7651	1-218-953-11	RES-CHIP	1K	5%	1/16W
R7550	1-208-711-11	METAL CHIP	15K	0.50%	1/16W	R7653	1-218-965-11	RES-CHIP	10K	5%	1/16W
R7552	1-208-711-11	METAL CHIP	15K	0.50%	1/16W	R7654	1-218-969-11	RES-CHIP	22K	5%	1/16W
R7555	1-208-711-11	METAL CHIP	15K	0.50%	1/16W	R7655	1-218-969-11	RES-CHIP	22K	5%	1/16W
R7556	1-218-935-11	RES-CHIP	33	5%	1/16W	R7662	1-208-711-11	METAL CHIP	15K	0.50%	1/16W
R7560	1-218-935-11	RES-CHIP	33	5%	1/16W	R7663	1-218-957-11	RES-CHIP	2.2K	5%	1/16W
R7561	1-218-935-11	RES-CHIP	33	5%	1/16W	R7666	1-218-978-11	RES-CHIP	120K	5%	1/16W
R7562	1-208-709-11	METAL CHIP	12K	0.50%	1/16W	R7669	1-218-990-81	SHORT CHIP			
R7565	1-218-929-11	RES-CHIP	10	5%	1/16W	R7670	1-218-941-81	RES-CHIP	100	5%	1/16W
R7567	1-218-965-11	RES-CHIP	10K	5%	1/16W	R7673	1-218-965-11	RES-CHIP	10K	5%	1/16W
R7568	1-218-953-11	RES-CHIP	1K	5%	1/16W	R7677	1-218-941-81	RES-CHIP	100	5%	1/16W
R7573	1-218-965-11	RES-CHIP	10K	5%	1/16W	R7681	1-218-953-11	RES-CHIP	1K	5%	1/16W
R7574	1-218-929-11	RES-CHIP	10	5%	1/16W	R7682	1-218-945-11	RES-CHIP	220	5%	1/16W
R7575	1-208-905-11	METAL CHIP	5.6K	0.50%	1/16W	R7683	1-218-941-81	RES-CHIP	100	5%	1/16W
R7576	1-208-703-11	METAL CHIP	6.8K	0.50%	1/16W	R7807	1-218-965-11	RES-CHIP	10K	5%	1/16W
R7577	1-218-941-11	RES-CHIP	100	5%	1/16W	R7851	1-218-933-11	RES-CHIP	22	5%	1/16W
R7579	1-218-941-11	RES-CHIP	100	5%	1/16W	R7852	1-218-933-11	RES-CHIP	22	5%	1/16W
R7580	1-218-941-11	RES-CHIP	100	5%	1/16W	R7853	1-218-933-11	RES-CHIP	22	5%	1/16W
R7581	1-218-941-11	RES-CHIP	100	5%	1/16W	R7854	1-218-933-11	RES-CHIP	22	5%	1/16W
R7582	1-218-941-11	RES-CHIP	100	5%	1/16W	R7855	1-218-933-11	RES-CHIP	22	5%	1/16W
R7583	1-218-941-11	RES-CHIP	100	5%	1/16W	R7856	1-218-933-11	RES-CHIP	22	5%	1/16W
R7584	1-218-941-11	RES-CHIP	100	5%	1/16W	R7857	1-218-933-11	RES-CHIP	22	5%	1/16W
R7585	1-218-941-11	RES-CHIP	100	5%	1/16W	R7858	1-218-973-11	RES-CHIP	47K	5%	1/16W
R7586	1-218-965-11	RES-CHIP	10K	5%	1/16W	R7859	1-218-953-11	RES-CHIP	1K	5%	1/16W
R7587	1-218-935-11	RES-CHIP	33	5%	1/16W	R7860	1-218-933-11	RES-CHIP	22	5%	1/16W
R7597	1-218-965-11	RES-CHIP	10K	5%	1/16W						



REF. NO.	PART NO.	DESCRIPTION	VALUES	REF. NO.	PART NO.	DESCRIPTION	VALUES
RESISTOR BRIDGE				RB3030	1-234-375-21	RES, NETWORK 1K	(1005X4)
RB1202	1-239-674-81	RESISTOR, NETWORK 100		RB3031	1-234-375-21	RES, NETWORK 1K	(1005X4)
RB1302	1-239-674-81	RESISTOR, NETWORK 100		RB3032	1-234-372-11	RES, NETWORK 100	(1005X4)
RB1303	1-239-674-81	RESISTOR, NETWORK 100		RB3301	1-234-378-21	RES, NETWORK 10K	(1005X4)
RB1304	1-239-674-81	RESISTOR, NETWORK 100		RB3410	1-239-698-11	RESISTOR, NETWORK 10K	
RB1305	1-239-698-11	RESISTOR, NETWORK 10K		RB4700	1-239-686-11	RESISTOR, NETWORK 1K	
RB1306	1-239-698-11	RESISTOR, NETWORK 10K		RB4704	1-234-372-11	RES, NETWORK 100	(1005X4)
RB1307	1-239-698-11	RESISTOR, NETWORK 10K		RB4706	1-234-372-11	RES, NETWORK 100	(1005X4)
RB1401	1-234-378-21	RES, NETWORK 10K	(1005X4)	RB4707	1-234-375-21	RES, NETWORK 1K	(1005X4)
RB2001	1-234-378-21	RES, NETWORK 10K	(1005X4)	RB4708	1-234-878-21	RES, CHIP NETWORK 1KX8	(3816)
RB2002	1-239-702-81	RESISTOR, NETWORK 22K		RB4709	1-234-375-21	RES, NETWORK 1K	(1005X4)
RB2003	1-239-674-81	RESISTOR, NETWORK 100		RB4711	1-239-674-81	RESISTOR, NETWORK 100	
RB2004	1-234-372-11	RES, NETWORK 100	(1005X4)	RB4716	1-234-375-21	RES, NETWORK 1K	(1005X4)
RB2005	1-234-882-21	RES, CHIP NETWORK 47KX8	(3816)	RB4717	1-234-878-21	RES, CHIP NETWORK 1KX8	(3816)
RB2006	1-234-882-21	RES, CHIP NETWORK 47KX8	(3816)	RB4725	1-234-799-21	RES, CHIP NETWORK 10KX8	(3816)
RB2008	1-239-686-11	RESISTOR, NETWORK 1K		RB4726	1-239-686-11	RESISTOR, NETWORK 1K	
RB2009	1-239-686-11	RESISTOR, NETWORK 1K		RB4727	1-239-694-81	RESISTOR, NETWORK 4.7K	
RB2014	1-239-698-11	RESISTOR, NETWORK 10K		RB4729	1-234-377-21	RES, NETWORK 4.7K	(1005X4)
RB2015	1-234-375-21	RES, NETWORK 1K	(1005X4)	RB4900	1-234-370-21	RES, NETWORK 22	(1005X4)
RB2018	1-234-378-21	RES, NETWORK 10K	(1005X4)	RB4901	1-234-370-21	RES, NETWORK 22	(1005X4)
RB2019	1-239-686-11	RESISTOR, NETWORK 1K		RB4902	1-234-370-21	RES, NETWORK 22	(1005X4)
RB2022	1-239-710-11	RESISTOR, NETWORK 100K		RB4903	1-234-370-21	RES, NETWORK 22	(1005X4)
* RB2024	1-234-380-21	RES, NETWORK 47K	(1005X4)	RB4904	1-234-370-21	RES, NETWORK 22	(1005X4)
RB2025	1-239-698-11	RESISTOR, NETWORK 10K		RB5001	1-239-686-11	RESISTOR, NETWORK 1K	
RB2026	1-239-698-11	RESISTOR, NETWORK 10K		RB5002	1-239-674-81	RESISTOR, NETWORK 100	
RB2028	1-239-706-81	RESISTOR, NETWORK 47K		RB5101	1-234-372-11	RES, NETWORK 100	(1005X4)
RB2029	1-234-378-21	RES, NETWORK 10K	(1005X4)	* RB5102	1-234-380-21	RES, NETWORK 47K	(1005X4)
RB2033	1-234-372-11	RES, NETWORK 100	(1005X4)	RB5110	1-234-369-21	RES, NETWORK 10	(1005X4)
RB2034	1-239-706-81	RESISTOR, NETWORK 47K		RB5112	1-234-369-21	RES, NETWORK 10	(1005X4)
RB2036	1-239-702-81	RESISTOR, NETWORK 22K		RB5141	1-234-369-21	RES, NETWORK 10	(1005X4)
RB2039	1-239-702-81	RESISTOR, NETWORK 22K		RB5143	1-234-369-21	RES, NETWORK 10	(1005X4)
RB2042	1-239-674-81	RESISTOR, NETWORK 100		RB5161	1-239-706-81	RESISTOR, NETWORK 47K	
RB3003	1-234-372-11	RES, NETWORK 100	(1005X4)	RB5162	1-234-369-21	RES, NETWORK 10	(1005X4)
RB3004	1-234-372-11	RES, NETWORK 100	(1005X4)	RB5164	1-234-369-21	RES, NETWORK 10	(1005X4)
RB3006	1-239-698-11	RESISTOR, NETWORK 10K		RB5166	1-239-674-81	RESISTOR, NETWORK 100	
RB3008	1-239-674-81	RESISTOR, NETWORK 100		RB5191	1-239-706-81	RESISTOR, NETWORK 47K	
RB3009	1-239-698-11	RESISTOR, NETWORK 10K		RB5192	1-234-369-21	RES, NETWORK 10	(1005X4)
RB3010	1-239-674-81	RESISTOR, NETWORK 100		RB5194	1-234-369-21	RES, NETWORK 10	(1005X4)
RB3015	1-239-698-11	RESISTOR, NETWORK 10K		RB5196	1-239-674-81	RESISTOR, NETWORK 100	
RB3016	1-239-674-81	RESISTOR, NETWORK 100		RB5212	1-239-706-81	RESISTOR, NETWORK 47K	
RB3017	1-239-686-11	RESISTOR, NETWORK 1K		RB5214	1-239-686-11	RESISTOR, NETWORK 1K	
RB3021	1-239-682-11	RESISTOR, NETWORK 470		RB7200	1-234-370-21	RES, NETWORK 22	(1005X4)
RB3022	1-239-698-11	RESISTOR, NETWORK 10K		RB7201	1-239-674-81	RESISTOR, NETWORK 100	
RB3024	1-239-698-11	RESISTOR, NETWORK 10K		RB7202	1-239-674-81	RESISTOR, NETWORK 100	
RB3025	1-234-799-21	RES, CHIP NETWORK 10KX8	(3816)	RB7204	1-239-674-81	RESISTOR, NETWORK 100	
				RB7206	1-239-674-81	RESISTOR, NETWORK 100	

D3Z**D3Z**

REF. NO.	PART NO.	DESCRIPTION	VALUES			REF. NO.	PART NO.	DESCRIPTION	VALUES		
	A-1536-221-A	D3Z-40 BOARD, COMPLETE (KDL-40Z4100/B & 40Z4100/S ONLY)				C6747	1-100-566-91	CERAMIC CHIP	0.1μF	10%	25V
	A-1536-222-A	D3Z-46 BOARD, COMPLETE (KDL-46Z4100/B & 46Z4100/S ONLY)				C6748	1-100-566-91	CERAMIC CHIP	0.1μF	10%	25V
	2-580-593-01	SCREW, +PSW M3X8				C6749	1-100-566-91	CERAMIC CHIP	0.1μF	10%	25V
	CAPACITOR					C6751	1-162-927-11	CERAMIC CHIP	100pF	5%	50V
C6600	1-112-744-61	MYLAR	1μF	10%	450V	C6752	1-162-927-11	CERAMIC CHIP	100pF	5%	50V
C6601	1-162-964-11	CERAMIC CHIP	0.001μF	10%	50V	C6754	1-100-566-91	CERAMIC CHIP	0.1μF	10%	25V
C6602	1-162-964-11	CERAMIC CHIP	0.001μF	10%	50V	C6755	1-162-964-11	CERAMIC CHIP	0.001μF	10%	50V
C6604	1-115-339-11	CERAMIC CHIP	0.1μF	10%	50V	C6756	1-100-566-91	CERAMIC CHIP	0.1μF	10%	25V
C6606	1-112-744-61	MYLAR	1μF	10%	450V	C6757	1-100-566-91	CERAMIC CHIP	0.1μF	10%	25V
C6609	1-100-566-91	CERAMIC CHIP	0.1μF	10%	25V	C6758	1-162-970-11	CERAMIC CHIP	0.01μF	10%	25V
C6612	1-112-874-51	CERAMIC	220pF	10%	250V	C6759	1-107-882-91	ELECT	100μF	20%	16V
C6658	1-115-339-11	CERAMIC CHIP	0.1μF	10%	50V	C6761	1-125-889-11	CERAMIC CHIP	2.2μF	10%	10V
C6702	1-100-566-91	CERAMIC CHIP	0.1μF	10%	25V	C6762	1-125-889-11	CERAMIC CHIP	2.2μF	10%	10V
C6703	1-100-566-91	CERAMIC CHIP	0.1μF	10%	25V	C6788	1-162-964-11	CERAMIC CHIP	0.001μF	10%	50V
C6710	1-114-339-91	CERAMIC CHIP	3300pF	5%	50V	C6789	1-107-909-11	ELECT	47μF	20%	50V
C6711	1-112-737-11	CERAMIC	27pF	5%	6.3KV	C6794	1-100-566-91	CERAMIC CHIP	0.1μF	10%	25V
C6712	1-114-339-91	CERAMIC CHIP	3300pF	5%	50V	C6797	1-112-744-61	MYLAR	1μF	10%	450V
C6714	1-114-588-91	CERAMIC CHIP	0.0027μF	5%	50V						
C6717	1-100-831-91	CERAMIC CHIP	0.001μF	2%	50V	CONNECTOR					
C6719	1-164-315-11	CERAMIC CHIP	470pF	5%	50V	CN6600	1-819-986-11	PIN, CONNECTOR (PC BOARD)	3P		
C6723	1-162-970-11	CERAMIC CHIP	0.01μF	10%	25V	CN6700	1-821-935-11	HEADER ASSEMBLY FOR PWB, MDF61			
C6724	1-125-889-11	CERAMIC CHIP	2.2μF	10%	10V	CN6702	1-778-682-11	PIN, CONNECTOR (PC BOARD)	8P		
C6725	1-162-968-11	CERAMIC CHIP	0.0047μF	10%	50V	CN6706	1-785-120-11	PIN, CONNECTOR (PC BOARD)	9P		
C6726	1-125-889-11	CERAMIC CHIP	2.2μF	10%	10V						
C6727	1-162-970-11	CERAMIC CHIP	0.01μF	10%	25V	DIODE					
C6728	1-164-227-11	CERAMIC CHIP	0.022μF	10%	25V	D6600	6-501-818-01	DIODE	MA2J1130GLS0		
C6729	1-107-882-91	ELECT	100μF	20%	16V	D6601	6-501-818-01	DIODE	MA2J1130GLS0		
C6730	1-162-970-11	CERAMIC CHIP	0.01μF	10%	25V	D6604	6-501-848-01	DIODE	S3K60		
C6731	1-100-831-91	CERAMIC CHIP	0.001μF	2%	50V	D6605	6-501-848-01	DIODE	S3K60		
C6732	1-100-591-91	CERAMIC CHIP	1μF	10%	25V	D6606	6-501-848-01	DIODE	S3K60		
C6733	1-162-964-11	CERAMIC CHIP	0.001μF	10%	50V	D6607	6-501-848-01	DIODE	S3K60		
C6735	1-165-908-11	CERAMIC CHIP	1μF	10%	10V	D6608	6-501-818-01	DIODE	MA2J1130GLS0		
C6738	1-137-710-91	CERAMIC CHIP	10μF	20%	6.3V	D6609	6-501-818-01	DIODE	MA2J1130GLS0		
C6739	1-162-970-11	CERAMIC CHIP	0.01μF	10%	25V	D6612	6-501-848-01	DIODE	S3K60		
C6740	1-107-882-91	ELECT	100μF	20%	16V	D6613	6-501-848-01	DIODE	S3K60		
C6742	1-100-566-91	CERAMIC CHIP	0.1μF	10%	25V	D6614	6-501-848-01	DIODE	S3K60		
C6744	1-100-566-91	CERAMIC CHIP	0.1μF	10%	25V	D6615	6-501-848-01	DIODE	S3K60		
C6745	1-107-882-91	ELECT	100μF	20%	16V	D6620	8-719-083-57	DIODE	UDZSNPTE-173.6B		
C6746	1-100-566-91	CERAMIC CHIP	0.1μF	10%	25V	D6621	8-719-083-57	DIODE	UDZSNPTE-173.6B		
						D6623	8-719-083-57	DIODE	UDZSNPTE-173.6B		
						D6624	8-719-083-57	DIODE	UDZSNPTE-173.6B		
						D6704	6-501-579-01	DIODE	MC2837		
						D6705	6-501-579-01	DIODE	MC2837		
						D6709	6-501-732-01	DIODE	MAZ8056G0LS0		
						D6710	6-501-732-01	DIODE	MAZ8056G0LS0		

NOTE: The components identified by shading and \triangle mark are critical for safety. Replace only with part number specified.

NOTE: Les composants identifiés par un trame et une marque \triangle sont critiques pour la sécurité. Ne les remplacer que par une pièce portant le numéro spécifié.

D3Z

REF. NO.	PART NO.	DESCRIPTION	VALUES	REF. NO.	PART NO.	DESCRIPTION	VALUES
D6711	6-501-817-01	DIODE	MA2J1110GLS0			TRANSISTOR	
D6714	6-501-724-01	DIODE	MAZ8047G0LS0	Q6600	6-551-678-01	TRANSISTOR	2SA1364-T111-1DE
D6715	6-501-724-01	DIODE	MAZ8047G0LS0	Q6601	6-551-678-01	TRANSISTOR	2SA1364-T111-1DE
D6722	6-500-335-01	DIODE	MC2838-T112-1	Q6604	6-551-678-01	TRANSISTOR	2SA1364-T111-1DE
D6725	6-500-137-01	DIODE	BAT54HT1	Q6605	6-551-678-01	TRANSISTOR	2SA1364-T111-1DE
D6727	6-500-137-01	DIODE	BAT54HT1	Q6706	6-551-961-01	TRANSISTOR	INK0002AC1-T130A-1
		FERRITE BEAD		Q6707	6-551-961-01	TRANSISTOR	INK0002AC1-T130A-1
FB6600	1-410-397-21	FERRITE	1.1 μ H	Q6711	8-729-620-07	TRANSISTOR	2SC3052EF-T1-LEF
FB6601	1-410-396-41	FERRITE	0.45 μ H	Q6712	6-551-696-01	TRANSISTOR	ISA1235AC1TP-1EF
FB6602	1-410-397-21	FERRITE	1.1 μ H	Q6714	6-551-696-01	TRANSISTOR	ISA1235AC1TP-1EF
FB6603	1-410-396-41	FERRITE	0.45 μ H	Q6717	6-551-678-01	TRANSISTOR	2SA1364-T111-1DE
FB6604	1-410-397-21	FERRITE	1.1 μ H				
FB6605	1-410-396-41	FERRITE	0.45 μ H	Q6718	6-551-678-01	TRANSISTOR	2SA1364-T111-1DE
FB6606	1-410-397-21	FERRITE	1.1 μ H	Q6719	8-729-055-50	TRANSISTOR	2SC4357-T11-1E
FB6607	1-410-396-41	FERRITE	0.45 μ H	Q6720	8-729-055-50	TRANSISTOR	2SC4357-T11-1E
FB6608	1-481-256-11	FERRITE	0 μ H			RESISTOR	
FB6609	1-481-256-11	FERRITE	0 μ H	R6600	1-216-049-11	RES-CHIP	1K 5% 1/10W
FB6612	1-410-397-21	FERRITE	1.1 μ H	R6601	1-216-049-11	RES-CHIP	1K 5% 1/10W
FB6613	1-410-396-41	FERRITE	0.45 μ H	R6602	1-249-403-11	CARBON	68 5% 1/4W
FB6716	1-414-793-21	FERRITE	0 μ H	R6603	1-249-403-11	CARBON	68 5% 1/4W
FB6718	1-414-793-21	FERRITE	0 μ H	R6604	1-216-793-11	METAL CHIP	4.7 5% 1/10W
		IC		R6605	1-216-793-11	METAL CHIP	4.7 5% 1/10W
\triangle IC6702	6-702-877-01	IC	LD1117S50	R6606	1-216-833-11	METAL CHIP	10K 5% 1/10W
IC6703	6-705-660-01	IC	LM339DT(A)	R6607	1-216-833-11	METAL CHIP	10K 5% 1/10W
		CHIP CONDUCTOR		R6609	1-216-857-11	METAL CHIP	1M 5% 1/10W
JR6700	1-216-296-11	SHORT CHIP		R6610	1-216-049-11	RES-CHIP	1K 5% 1/10W
JR6701	1-216-296-11	SHORT CHIP		R6611	1-216-049-11	RES-CHIP	1K 5% 1/10W
JR6702	1-216-296-11	SHORT CHIP		R6612	1-249-403-11	CARBON	68 5% 1/4W
JR6704	1-216-296-11	SHORT CHIP		R6613	1-249-403-11	CARBON	68 5% 1/4W
JR6705	1-216-296-11	SHORT CHIP		R6614	1-216-793-11	METAL CHIP	4.7 5% 1/10W
JR6707	1-216-296-11	SHORT CHIP		R6615	1-216-793-11	METAL CHIP	4.7 5% 1/10W
JR6708	1-216-296-11	SHORT CHIP		R6616	1-216-833-11	METAL CHIP	10K 5% 1/10W
JR6709	1-216-296-11	SHORT CHIP		R6617	1-216-833-11	METAL CHIP	10K 5% 1/10W
JR6710	1-216-296-11	SHORT CHIP		R6619	1-216-857-11	METAL CHIP	1M 5% 1/10W
JR6711	1-216-296-11	SHORT CHIP		R6632	1-216-049-11	RES-CHIP	1K 5% 1/10W
JR6712	1-216-296-11	SHORT CHIP		R6633	1-216-049-11	RES-CHIP	1K 5% 1/10W
JR6716	1-216-296-11	SHORT CHIP		R6634	1-216-049-11	RES-CHIP	1K 5% 1/10W
		COIL		R6635	1-216-049-11	RES-CHIP	1K 5% 1/10W
L6600	1-406-976-11	INDUCTOR	68 μ H	\triangle R6700	1-216-793-11	METAL CHIP	4.7 5% 1/10W
				R6701	1-216-809-11	METAL CHIP	100 5% 1/10W
				R6702	1-216-809-11	METAL CHIP	100 5% 1/10W
				R6703	1-216-793-11	METAL CHIP	4.7 5% 1/10W
				R6704	1-216-793-11	METAL CHIP	4.7 5% 1/10W
				R6705	1-218-871-11	METAL CHIP	10K 0.50% 1/10W
				R6707	1-216-833-11	METAL CHIP	10K 5% 1/10W

NOTE: The components identified by shading and  mark are critical for safety. Replace only with part number specified.

NOTE: Les composants identifiés par un trame et une  sont critiques pour la sécurité. Ne les remplacer que par une pièce portant le numéro spécifié.



REF. NO.	PART NO.	DESCRIPTION	VALUES			REF. NO.	PART NO.	DESCRIPTION	VALUES		
R6708	1-216-833-11	METAL CHIP	10K	5%	1/10W	R6762	1-218-823-11	METAL CHIP	100	0.50%	1/10W
R6714	1-218-847-11	RES, CHIP (KDL-40Z4100/B & 40Z4100/S ONLY)	1.0K	0.50%	1/10W			(KDL-40Z4100/B & 40Z4100/S ONLY)			
R6714	1-216-864-11	SHORT CHIP (KDL-46Z4100/B & 46Z4100/S ONLY)				R6762	1-211-991-11	METAL CHIP	82	0.50%	1/10W
R6715	1-218-869-11	METAL CHIP (KDL-40Z4100/B & 40Z4100/S ONLY)	8.2K	0.50%	1/10W	R6763	1-218-863-11	METAL CHIP	4.7K	0.50%	1/10W
R6715	1-218-871-11	METAL CHIP (KDL-46Z4100/B & 46Z4100/S ONLY)	10K	0.50%	1/10W	R6764	1-218-823-11	METAL CHIP	100	0.50%	1/10W
								(KDL-40Z4100/B & 40Z4100/S ONLY)			
R6716	1-216-825-11	METAL CHIP	2.2K	5%	1/10W	R6764	1-211-991-11	METAL CHIP	82	0.50%	1/10W
R6720	1-216-857-11	METAL CHIP	1M	5%	1/10W			(KDL-46Z4100/B & 46Z4100/S ONLY)			
R6721	1-216-821-11	METAL CHIP	1K	5%	1/10W	R6766	1-216-864-11	SHORT CHIP			
R6722	1-218-893-11	METAL CHIP	82K	0.50%	1/10W	R6768	1-218-823-11	METAL CHIP	100	0.50%	1/10W
R6723	1-218-839-11	METAL CHIP	470	0.50%	1/10W			(KDL-40Z4100/B & 40Z4100/S ONLY)			
R6725	1-218-895-11	METAL CHIP	100K	0.50%	1/10W	R6768	1-211-991-11	METAL CHIP	82	0.50%	1/10W
R6726	1-218-855-11	METAL CHIP	2.2K	0.50%	1/10W			(KDL-46Z4100/B & 46Z4100/S ONLY)			
R6727	1-245-118-91	METAL CHIP	2.2M	0.50%	1/10W	R6770	1-216-864-11	SHORT CHIP			
R6728	1-218-875-11	METAL CHIP	15K	0.50%	1/10W	R6773	1-216-833-11	METAL CHIP	10K	5%	1/10W
R6730	1-218-857-11	METAL CHIP	2.7K	0.50%	1/10W	R6776	1-216-864-11	SHORT CHIP			
R6733	1-218-891-11	METAL CHIP	68K	0.50%	1/10W	R6779	1-218-871-11	METAL CHIP	10K	0.50%	1/10W
R6736	1-216-864-11	SHORT CHIP				R6782	1-216-864-11	SHORT CHIP			
R6747	1-218-909-11	METAL CHIP	390K	0.50%	1/10W	R6783	1-218-883-11	METAL CHIP	33K	0.50%	1/10W
R6750	1-218-895-11	METAL CHIP	100K	0.50%	1/10W	R6786	1-216-829-11	METAL CHIP	4.7K	5%	1/10W
R6751	1-218-877-11	METAL CHIP (KDL-40Z4100/B & 40Z4100/S ONLY)	18K	0.50%	1/10W	R6789	1-218-887-11	METAL CHIP	47K	0.50%	1/10W
R6751	1-218-875-11	METAL CHIP (KDL-46Z4100/B & 46Z4100/S ONLY)	15K	0.50%	1/10W	R6790	1-218-895-11	METAL CHIP	100K	0.50%	1/10W
						R6791	1-218-823-11	METAL CHIP	100	0.50%	1/10W
R6752	1-218-823-11	METAL CHIP (KDL-40Z4100/B & 40Z4100/S ONLY)	100	0.50%	1/10W			(KDL-40Z4100/B & 40Z4100/S ONLY)			
R6752	1-211-991-11	METAL CHIP (KDL-46Z4100/B & 46Z4100/S ONLY)	82	0.50%	1/10W	R6791	1-211-991-11	METAL CHIP	82	0.50%	1/10W
								(KDL-46Z4100/B & 46Z4100/S ONLY)			
R6754	1-218-823-11	METAL CHIP (KDL-40Z4100/B & 40Z4100/S ONLY)	100	0.50%	1/10W	R6792	1-218-905-11	METAL CHIP	270K	0.50%	1/10W
R6754	1-211-991-11	METAL CHIP (KDL-46Z4100/B & 46Z4100/S ONLY)	82	0.50%	1/10W	R6794	1-218-871-11	METAL CHIP	10K	0.50%	1/10W
R6755	1-218-895-11	METAL CHIP	100K	0.50%	1/10W	R6795	1-216-841-11	METAL CHIP	47K	5%	1/10W
R6756	1-218-823-11	METAL CHIP (KDL-40Z4100/B & 40Z4100/S ONLY)	100	0.50%	1/10W	R6796	1-218-823-11	METAL CHIP	100	0.50%	1/10W
R6756	1-211-991-11	METAL CHIP (KDL-46Z4100/B & 46Z4100/S ONLY)	82	0.50%	1/10W			(KDL-40Z4100/B & 40Z4100/S ONLY)			
						R6796	1-211-991-11	METAL CHIP	82	0.50%	1/10W
R6757	1-218-871-11	METAL CHIP	10K	0.50%	1/10W			(KDL-46Z4100/B & 46Z4100/S ONLY)			
R6758	1-218-823-11	METAL CHIP (KDL-40Z4100/B & 40Z4100/S ONLY)	100	0.50%	1/10W	R6797	1-216-829-11	METAL CHIP	4.7K	5%	1/10W
R6758	1-211-991-11	METAL CHIP (KDL-46Z4100/B & 46Z4100/S ONLY)	82	0.50%	1/10W	R6798	1-218-823-11	METAL CHIP	100	0.50%	1/10W
								(KDL-40Z4100/B & 40Z4100/S ONLY)			
						R6798	1-211-991-11	METAL CHIP	82	0.50%	1/10W
								(KDL-46Z4100/B & 46Z4100/S ONLY)			
						R6799	1-216-845-11	METAL CHIP	100K	5%	1/10W
						 R6804	1-249-381-11	CARBON	1	5%	1/4W
						R6805	1-216-793-11	METAL CHIP	4.7	5%	1/10W
						R6809	1-216-825-11	METAL CHIP	2.2K	5%	1/10W
						R6813	1-216-864-11	SHORT CHIP			

NOTE: The components identified by shading and \triangle mark are critical for safety. Replace only with part number specified.

NOTE: Les composants identifiés par un trame et une marque \triangle sont critiques pour la sécurité. Ne les remplacer que par une pièce portant le numéro spécifié.

D3Z G4 H3V H4

REF. NO.	PART NO.	DESCRIPTION	VALUES		
R6814	1-216-864-11	SHORT CHIP			
R6823	1-216-864-11	SHORT CHIP			
R6824	1-216-864-11	SHORT CHIP			
R6917	1-249-417-11	CARBON	1K	5%	1/4W
R6918	1-249-417-11	CARBON	1K	5%	1/4W
R6919	1-249-417-11	CARBON	1K	5%	1/4W
R6920	1-249-417-11	CARBON	1K	5%	1/4W
R6921	1-218-911-11	METAL CHIP	470K	0.50%	1/10W

G4

1-474-089-11 G4 BOARD, COMPLETE (POWER UNIT)
 This board is manufactured by a 3rd party.
 Component level repair information is not available.

H3V

A-1550-478-A H3V BOARD, MOUNTED

CAPACITOR

C302	1-100-916-11	CERAMIC CHIP	0.1 μ F	10%	16V
C303	1-114-343-11	ELECT CHIP	100 μ F	20%	6.3V
C304	1-114-130-11	CERAMIC CHIP	1 μ F	10%	6.3V

DIODE

D302	8-719-036-94	DIODE	RD5.6SB-T1		
D308	6-502-297-01	DIODE	FR1105W-730-TR		
D323	6-502-296-01	DIODE	VYPY1105W-5C43A-TR		
D324	6-502-297-01	DIODE	FR1105W-730-TR		
D325	6-502-296-01	DIODE	VYPY1105W-5C43A-TR		

IC

IC301	6-600-680-01	PHOTO DIODE	BH1690FVC-TR		
-------	--------------	-------------	--------------	--	--

TRANSISTOR

Q301	6-551-815-01	TRANSISTOR	UNR52A1G0LS0		
Q302	6-551-815-01	TRANSISTOR	UNR52A1G0LS0		
Q303	6-551-815-01	TRANSISTOR	UNR52A1G0LS0		
Q305	6-551-815-01	TRANSISTOR	UNR52A1G0LS0		
Q306	6-551-699-01	TRANSISTOR	ISA1602AM1TP-1EF		

RESISTOR

R301	1-218-941-11	RES-CHIP	100	5%	1/16W
R302	1-208-874-81	METAL CHIP	300	0.50%	1/16W
R303	1-218-941-11	RES-CHIP	100	5%	1/16W
R305	1-208-874-81	METAL CHIP	300	0.50%	1/16W
R306	1-218-937-11	RES-CHIP	47	5%	1/16W

REF. NO.	PART NO.	DESCRIPTION	VALUES		
R307	1-218-953-11	RES-CHIP	1K	5%	1/16W
R309	1-218-981-91	RES-CHIP	220K	5%	1/16W
R310	1-218-989-11	RES-CHIP	1M	5%	1/16W
R311	1-218-965-11	RES-CHIP	10K	5%	1/16W
R312	1-218-971-11	RES-CHIP	33K	5%	1/16W
R314	1-218-953-11	RES-CHIP	1K	5%	1/16W

H4

A-1508-001-A H4 BOARD, MOUNTED

CAPACITOR

C401	1-112-068-11	CERAMIC CHIP	220pF	10%	50V
C402	1-100-909-11	CERAMIC CHIP	10 μ F	10%	6.3V

IC





IC401	6-600-681-01	IC	RS-770N		
-------	--------------	----	---------	--	--

RESISTOR

R401	1-218-949-11	RES-CHIP	470	5%	1/16W
R402	1-218-937-11	RES-CHIP	47	5%	1/16W

NOTE: The components identified by shading and  mark are critical for safety. Replace only with part number specified.

NOTE: Les composants identifiés par un trame et une  sont critiques pour la sécurité. Ne les remplacer que par une pièce portant le numéro spécifié.

REF. NO.	PART NO.	DESCRIPTION	VALUES	REF. NO.	PART NO.	DESCRIPTION	VALUES
<u>ACCESSORIES AND PACKING</u>				<u>MISCELLANEOUS</u>			
*	2-678-265-01	BAG, PROTECTION (KDL-40Z4100/B & 40Z4100/S ONLY)		3-452-376-01		COVER, REAR (STAND)	
*	2-678-266-01	BAG, PROTECTION (KDL-46Z4100/B & 46Z4100/S ONLY)		3-299-074-11		FLYER, LINUX	
*	3-287-548-11	BAG, PROTECTION (STAND)		3-299-071-01		FLYER, SAFETY	
*	3-285-985-01	CARTON, INDIVIDUAL (40) (KDL-40Z4100/B & 40Z4100/S ONLY)		2-650-770-01		SLIDE, CLAMP	
*	3-285-980-01	CARTON, INDIVIDUAL (46) (KDL-46Z4100/B & 46Z4100/S ONLY)		4-665-205-01		SPECIAL FLAT HEAD (EG GRIP), M2	
*	3-285-987-01	CUSHION, LOWER (40) (KDL-40Z4100/B & 40Z4100/S ONLY)		 2-580-608-01		SCREW, +PSW M5X16 (SCREWS TO ATTACH TABLE-TOP STAND TO TV)	
*	3-285-982-01	CUSHION, LOWER (46) (KDL-46Z4100/B & 46Z4100/S ONLY)				For product protection and safety reasons, Sony strongly recommends that you use the screws provided with the TV.	
*	3-285-986-01	CUSHION, UPPER (40) (KDL-40Z4100/B & 40Z4100/S ONLY)				CAUTION: These screws cannot be used to secure the TV to Wall Mount Brackets.	
*	3-285-981-01	CUSHION, UPPER (46) (KDL-46Z4100/B & 46Z4100/S ONLY)		 X-2186-601-1		SUPPORT BELT KIT	
	3-297-699-12	GUIDE, QUICK SETUP (ENGLISH VERSION)		3-874-380-11		TAPE (D4)	
	3-297-699-21	GUIDE, QUICK SETUP (FRENCH VERSION)		2-688-062-01		TAPE (LCD)	
	3-297-699-31	GUIDE, QUICK SETUP (SPANISH VERSION)		7-632-452-24		TAPE (NO.303) 18MMX35M YEL	
	3-297-695-12	MANUAL, INSTRUCTION (ENGLISH VERSION)		1-910-048-39		WIRE ASSY, LUG TERMINAL 70 (KDL-40Z4100/B & 40Z4100/S ONLY)	
	3-297-695-21	MANUAL, INSTRUCTION (FRENCH VERSION)		1-910-047-05		WIRE ASSY, LUG TERMINAL 85 (KDL-40Z4100/S & 46Z4100/S ONLY)	
	3-297-695-31	MANUAL, INSTRUCTION (SPANISH VERSION)		<u>REMOTE COMMANDER</u>			
	1-835-143-11	POWER-SUPPLY CORD (ALL KDL-40Z4100/B & 40Z4100/S MODELS) (KDL-46Z4100/B & 46Z4100/S MEX/LATIN AMERICA ONLY)		1-480-616-11		REMOTE COMMANDER (RM-YD024)	
	1-835-554-11	POWER-SUPPLY CORD (KDL-46Z4100/B & 46Z4100/S US/CND ONLY)		9-885-120-26		BATTERY COVER (for RM-YD024)	
*	3-287-437-01	TRAY (46) (KDL-46Z4100/B & 46Z4100/S ONLY)					



Sony Corporation
Sony Technology Center
Technical Services
Service Promotion Department

English
2008EJ74WEB-1
Printed in USA
© 2008.05

APPENDIX A: ENCRYPTION KEY COMPONENTS

Encryption key components developed by Sony Corporation contain confidential information, and shall be handled under the non-disclosure obligations provided in the applicable agreement with Sony Corporation (and/or its subsidiary).

As part of this agreement specific instructions must be adhered to whenever a Circuit Board containing encryption key components is repaired and/or replaced pursuant to the following:

- 1) In the service manual the Circuit Board(s) containing encryption key components shall be identified with a **red outline and a **.
- 2) Only repair boards or components listed in the service manual shall be utilized for replacement and/or repair.
- 3) Disassembly, decryption, or reverse-engineering component(s) is strictly prohibited.
- 4) Any board in which the Servicer replaces an encryption key component must be placed back into the set it originally came from and the replaced defective component **MUST BE DESTROYED**. Boards cannot be swapped.
- 5) If a Circuit Board identified with a **red outline and a ** in the service manual is deemed to be defective:
 - a) and if a core charge is imposed and is covered under the product warranty, the defective un-repaired or modified board **MUST BE RETURNED** to Sony.
 - b) and if the core charge is **NOT** covered under the product warranty, the defective un-repaired or modified board **MUST BE DESTROYED**.
- 5) If a unit is destroyed (such as field scrap), the Circuit Board identified with a **red outline and a ** in the service manual **MUST BE DESTROYED**.

In an effort to reduce the size of this pdf file the tiled schematics are not attached to this Service Manual. To receive a complete set of the tiled schematics for this manual please submit a request to the Service Promotion Department at Service_Promotion@am.sony.com.